TEEN-AGE TEMPEST

By DIXIE HARRIS

Even though it may be hard to believe, time really goes fast around this town, for it's already the beginning of March, which means that Spring is just around the corner. Most people think that they can tell when Spring comes by the first robin, but we know it's here when we see the convertibles with tops down.

It's a little cold for that yet, though, according to Dick McVitty, Marietta Bucklin, Dick Conrad, Jane Scofield, Clayton Davis, and Chris Hay who went on an jaunt to N. Y. State Park in an open convertible, and practically froze to death.

Enjoying themselves indoors at Gail Klein's party were Earle Truax, Sue Crabbe, Don Hasley, Sandy Waters, Liz Young, Jim Sollins, Liz Ginsburg, Wini Toepfer, Victor Ziskin, Ruth Anchin, Bill Michaelson, Emily Menlo, Alan Morrison, Mike Shimpken, Betty Lou Thompson, Dave Raskin, Helga Schefter, Buddy Sobel, Ellen Buchman, and several more.

The colleges and prep schools played host last weekend to a lot of gals from MHS and BHS. Mary El Allen, Marzie Lynn, Maralee Schmitt, Bunny Meadow and Pat Hodges went up to Hamilton to see Dave Smalley and four of his roommates. Eleanor Vaughan had a great time at Clark, and Andy Brown visited Mel Searls at Lafi. Seeing the sights at Yale were Joyce Gilbert, Barbara Herrmann, Sandy Loder, and Pat Hurley. The Yalies from Mamaroneck they visited were Don Chalfield, John Niles and Hugh Rawson.

Have you heard about the Band Concert to be given March 11 by both the Mamaroneck Junior and Senior High bands?

The popular Dixieland Jazz Band, which includes Charlie Mensina, Harry Waltner, Mike Zucker, Bob Morgan, Mr. Luther, Vito Sinnoli, and Tony Paiola, will play some more of that crazy music, such as "Who's Sorry Now?", "Muskrat Ramble," and "New Orleans Masquerade." Dick Conrad is doing a tenor solo on "Green Sleeves," with the band accompanying him.

From the Junior High band, John Kraft and Jack Rosenthal are doing a cornet duet, accompanied at the piano by Emily Robison.

JAMBALAYA: "Pop" Diforio, Nancy Richburg, Bill Kaufmann, and Barbara Stevenson saw the show at the Paramount theater in NYC a while ago. . . . Sally Dutcher, who has acquired a beautiful tan, is back from Florida, where she had a wonderful time. . . . Inge Brodersen recently visited John Mosheren at Penn. . . . Three cheers for Gorham Cowl, who got accepted at Hobart College. . . . Debby Allen, Ricky Davenport and Ginny Zucke saw a CBS broadcast of a few soap operas, and then went on to the Palace, where Danny Kaye is appearing. Pine stuff is . . . Janet Burchell, Judy Rosenblum, Peggy Noon, Oren Helming, Nancy Moore, Audrey Margolus, Pat Gillette, and Maryann Mosher are going to model at Arnold Constable's.

Plans are under way for the next G. A. dance at MHS, the Winter Sports dance to be held Saturday, March 14 in the Mamaroneck High gym, from 8 to 12 P. M. The dance is to honor the Winter sports teams—hockey, basketball, swimming, rifle, and bowling.

Cochairmen of the dance are Mary El Allen and Dixie Harris.

Renee Hultzen is organizing the entertainment. Jane Robison is chairman of the chaperones committee, Eileen McMullen is doing the decorations, Don Cheney and Dave Hopps are publicity chairmen, Mary Male is in charge of tickets, Ruth Anchin is getting the band, Inge Brodersen is in charge of refreshments, and Lyn Holding is chairman of the dance book committee.

I'll leave the "March came in like a lion and went out like a lamb" school to battle it out with the weatherman, while I base my predictions for the coming Spring weather on sure things—like open convertibles and picnics.

Crossword Puzzle

ACROSS

1. To wax (obs.)
5. Russian inland sea
9. Goat antelope (Asia)
10. The nostrils
12. Search
13. The setting of the sun
14. Ahead
15. Type measure
16. Member of a political party (Gr. Hist.)
17. Bright red
21. American humorist
22. Prong
23. Striking success (slang)
25. Strikes
27. Indian fig tree
31. Female pig
33. Organ of smell
34. Town (Indiana)
37. Liberal giving
39. Solitary
41. Music note
42. Part of "to be"
43. Mechanical device (colloq.)
45. Drive
47. Arabian gazelle
48. By oneself
49. Brownish-red chalcedony
50. Vats

DOWN

1. Assembly of persons
2. Sea eagle
3. Rodent
4. Elevated train
5. God of the sky (Babyl.)
6. Speak violently
7. Incendiarism
8. Wary (slang)
9. Specters
11. Inflamed swelling of eyelid (var.)
13. Merganser
15. Hebrew name for God
18. Miscellany
19. Twilled fabrics
20. Spinning toy
24. Platform on side of stage
26. Coin (Peru)
28. American poet
29. Allots
30. One to whom lease is granted
32. Bear through the air
34. Seaweed
35. Serious
36. Asiatic country
38. Sun god
40. Bavarian river
44. Old times (archaic)
46. Kanimo knife
48. Steal
48. Close to

Saturday's Answer

SERVICE IS OUR BUSINESS

Try Our CHEF'S SPECIALS

Prepared in our spotless kitchen . . . served in our pleasant surroundings, we know you'll enjoy our chef's specials. We feature a different dish each night in the week. Stop in tonight!

LINDY'S DINER
576 Mamaroneck Ave.
MA 9-9752
Open 24 hours a day

LOANS

Will $25 to $500 Give You a FRESH START?

Repay Monthly	CASH YOU GET $260	$500
15 Mos.	$20.67	$38.57
20 Mos.	16.34	30.20

Above payments cover everything! Loans of other amounts, or for other periods, are in proportion. N. Y.

Clean up bills . . . pay taxes . . . reduce monthly payments with a Personal loan. If you're steadily employed, and can handle monthly payments conveniently, chances are excellent you'll get a prompt "yes." Phone for a quick, friendly one visit loan, write, come in.

Loans on Signature, Furniture or Car

Beneficial Loan System

"THE COMPANY THAT LIKES TO SAY YES" Personal FINANCE CO.

7 convenient offices—which is nearest you?

*NEW ROCHELLE 2nd Floor, 543 Main St. NEw Rochelle 6-1717

**PEEKSKILL.....2nd Floor, 1086 Brown Street (Cor. So. Division St.).....Peekskill 7-1617
**TARRYTOWN.....2nd Fl., 1 Neperan Road (Corner Broadway).....TArrytown 4-4710
**YONKERS.....2nd Fl., 31 South Broadway (Corner Hudson Street).....YOnkers 9-6400
*WHITE PLAINS.....2nd Fl., 47 Mamaroneck Avenue.....WHite Plains 9-5080
*MT. VERNON.....3rd Fl., Bar Bldg., 9 West Prospect Avenue.....Mt. Vernon 4-2210
**FORDHAM.....2nd Fl., 2316 East Fordham Road, Corner Valentine.....Cypress 5-5200

*OPEN THURS. UNTIL 8 P.M. **OPEN FRI. UNTIL 8 P.M.

Personal Finance Company of New York

Loans made to residents of all surrounding towns • Loans also made by mail

Is Today Worth 10¢?

Then Don't Spoil It With Sour Stomach—Acid Indigestion!

Yes, for only a dime roll of Tums, you can have more fun today and every day—eating the foods you like without fear of stomach distress. For almost instantly, Tums bring soothing relief from heartburn, gas, pressure pains. Quickly neutralize excess acid. No mixing, no water needed. Just eat 1 or 2 delicious Tums after meals or whenever too much eating, drinking, smoking upsets your stomach. Get a roll today. America's favorite after-meal mints today.

Only 10¢—3 full Tums 25¢

TUMS FOR THE TUMMY

Simone Learned Popularity Secret at Arthur Murray's

This lovely girl was once a wallflower. She was timid and backed poses. Then she went to Arthur Murray's and learned to dance. Today she's a belle. Everybody wants to "date" her, she's happy and assured, the most graceful dancer at our dance.

ARTHUR MURRAY WHITE PLAINS
171 East Post Road
WH 8-5929—5930
480 Main St. NE 2-5688

If you can't come in . . . we'll deliver!

It's always nice to greet you in person. But there are times when you just can't come in. So telephone. We''ll deliver the items promptly. Yes, of course, we'll gladly send for your prescriptions and deliver the medicines. No extra charge. Call us any time!

CAPPUS PHARMACY
For Higher Standards
210 Mamaroneck Avenue
Phone MA 9-4200

Ford

A new Standard in Style

Never before did your car dollar bring you so much fine car beauty. This new 1953 Ford is longer-looking, lower-looking, more massive looking. It's a match in style for any car at any price . . . yet Ford is amazingly *low* in price. And you get that trend-setting curved one-piece windshield . . . plus smart new interiors—color blended with outside colors.

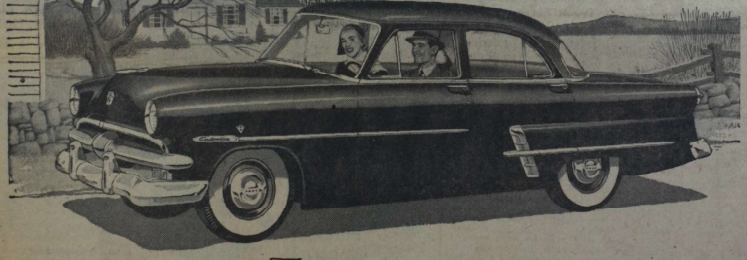

Again Ford sets the trend! It's the New Standard of the American Road. With 41 "Worth More" features it's worth more when you buy it . . . worth more when you sell it. While others were scampering to catch up, Ford again forged far out front to bring you the greatest car value ever.

does it again!

A new Standard in "GO"

You can choose Ford's 110-h.p. Strato-Star V-8 . . . the only V-8 in Ford's field. Or you can choose Ford's modern 101-h.p. Mileage Maker Six . . . the most modern Six in the low-price field.

A new Standard in Build

Ford's quality design Crestmark Body with hull-tight construction and Ford's new Miracle Ride that shields not only you, but the *car* from road shocks, will help keep your Ford feeling and looking young for years.

White sidewall tires optional at extra cost. Equipment, accessories and trim subject to change without notice.

F.D.A.P.

See it . . . Value Check it . . . Test Drive it! '53 FORD

FLINN MOTOR CORP.
Authorized Ford Dealer
18 Boston Post Road LArchmont 2-3535 — MAmaroneck 9-2211 Larchmont, N. Y.

Completely Rebuilt Restyled Reupholstered the Englander way

$69 3 Pieces Sofa & 2 Chairs with Foam Rubber Padding

and up, depending on fabrics selected

Tired of reupholstering claims? Then investigate Englander. You'll like their own friendly way of doing business! No matter how old or how worn your old living room set is—Englander craftsmen can remodel and rebuild it from the bare frame up . . . into any of today's most wanted styles. You'll hardly believe it's the same set that left your house! See for yourself! Our friendly decorator-salesmen will show you chair-sized samples of over 200 luxurious fabrics—right in your own home. Call now for an appointment at your convenience. No obligation!

Each Piece Completely Sterilized

Frame Completely Reglued

Expertly Remodeled

Springs Relaid & Separate Steps

New Stuffing Throughout

Completely Refinished By Hand

Englander Reupholstering Corp.
591 Broadway, N. Y. C.
65 Warburton Ave., Yonkers, N. Y.
CALL YONKERS 5-1433

REVERSE CHARGE ON TOLL CALLS

If more convenient, write your name and address on postcard for a representative with fabric samples.

Not Connected With Any Other Firm

200 Artists' Invitations Sent For Annual Larchmont Exhibit

More than 200 invitations were mailed yesterday to local artists urging them to exhibit in the forthcoming Larchmont annual art show sponsored by the Woman's Club of Larchmont.

The show will be held April 8 through April 10 in the gymnasium of the Chatsworth Avenue School. The invitation committee includes Mrs. Ward Smith, Mrs. A. M. Brown, Mrs. Joe Criles, chairman of the Art Department, and Mrs. Kurt Offenberger, show chairman.

Sculpture will be displayed in competition this year for the first time, with more than 30 pieces of sculpture already scheduled for exhibit.

First prize winners in each class will be eligible to compete in the Federation Art Show to be held April 22 to 24 at the Hotel Gramatan, Bronxville, where 13 women's clubs will be represented. A $15 award has been offered by Cecil Golding, local artist and owner of Cecil Galleries of Larchmont, for the best picture in the show in the opinion of the judges.

Printed catalogues will be available this year to show visitors.

Classifications for the show include: portraits, oils, water-colors, casein, pastel, graphic arts, sculpture, teen-ager class, adult beginners and the popular award.

Each artist is invited to submit two entries in any medium, not to exceed 35 by 45 inches, wired and framed for hanging. A nominal hanging fee is charged. Further information is available from Mrs. Offenberger of 9 Locust Avenue, Larchmont.

Third Session Is Scheduled In Leadership

The third session in the leadership course being given under the supervision of Mrs. Geoffrey W. Robbins, Mamaroneck Girl Scout training chairman, will be held tomorrow from 9:30 A. M. to 3 P. M. at St. Thomas's Community House.

The opening portion of the program will be devoted to the troop leaders' meeting, conducted by Mrs. Eliot Beach, president. Camping and skills needed in outdoor life will be discussed.

Basic camp skills will be outlined by Mrs. Brooks Jakeman, volunteer trainer, and the use of the knife and the axe will be demonstrated by Mrs. Emily W. Elford, marriner leader and deputy commissioner. Mrs. Thomas Hartley, camp chairman, and Mrs. Howard McMichael, intermediate and senior leader, will give instructions in knots and lashing, and bed-rolls, respectively.

During the afternoon Mrs. Jakeman will talk on the "Application of and Preparation for Out-of-Door Programs".

Choir To Open 10th Institute At Junior High

F. Colwell Conklin has announced the program to be given under his direction Monday, March 9 by the Mamaroneck High School Acappella Choir, to open the 10th Community Institute at 8:10 P. M. in the auditorium of Mamaroneck Junior High School.

"An Offering" by Ralph L. Baldwin, directed by Marjorie Lynn, choirmistress, will be followed by "Bless The Lord, O My Soul" by Ippolitof-Ivanof, edited by Clarence Dickinson; "A Mighty Fortress Is Our God", air attributed to Martin Luther, with choral paraphrase by Carl F. Mueller; and "Czecho-Slovakian Dance Song" arranged by M. L. Klone.

Other selections on the program will be "The Creation" by Willy Richter and "Waltz of the Flowers" from Tschaikovsky's "Nutcracker Suite", arranged by Harry Simeone.

Piano accompaniment will be provided by Jane Robison, Charlotte Bustin and Sally Anne Goulding, with program notes by John Stein, assistant choirmaster.

The Community Institute is sponsored by the Mamaroneck Teachers Association, the Board of Education and the Mamaroneck Larchmont Parent-Teacher Council. The program topic, arranged with the cooperation of the Rye Neck School Community Council, will be "What Would Centralization of Mamaroneck and Rye Neck Schools Mean To You?"

Purim Celebration For Pre-School Group

The traditional Purim celebration and party for pre-school children will be held at the Larchmont Temple tomorrow at 3:30 P. M. All children between the ages of three and five are invited to come dressed in costumes appropriate to the holiday. Stories, games and songs will be followed by traditional refreshments served and provided by the Parent-Teachers' Council, under the direction of Mrs. John Furth and Mrs. Maurice Mermey. Games and activities will be arranged by Mrs. Richard Greene.

Larchmont Travelers To Attend Coronation

Miss Sallylee Jansen of Larchmont Avenue and Miss Marjorie Donelly of 33 Maple Hill Drive, both Larchmont, will sail Saturday on the S. S. United States to spend four months in Europe.

They will spend a month in Paris before going to London to see the coronation. Before returning home they will ski in Austria and tour Italy, Holland, Belgium and Scotland.

HADASSAH TO MEET

A feature film produced in Israel will mark the March evening meeting of Larchmont Hadassah Wednesday at 8:30 P. M. at the home of Mr. and Mrs. Arthur Zeller, 4 Villa Lane, Larchmont, to which husbands of members are invited. Refreshments and a social hour will follow the film presentation.

TEMPLE TEENS

The Larchmont Temple Teens sponsored a bicycle trip to the Bronx Zoo Saturday. Peter Block, president, announced that the group will attend the April 25 matinee performance of "Porgy and Bess."

Have you ever heard of French Upholstery?
It's our way of making your tired furniture
ELEGANT
COMFORTABLE
GLAMOROUS
Consult us for free estimates
All Work Done In Our Own Workshop
For a home beauty treatment call:
Lieber & Namacher Inc.
11 Addison St. Larchmont
LA 2-2214 - 2-5188

Bridge Series Will Benefit Philanthropies

SCARSDALE—

The first two in a series of dessert-bridge parties to benefit the national and local philanthropies supported by the Westchester Alumnae Association of Kappa Kappa Gamma will be held here at 1 P. M. March 11.

Hostesses will be Mrs. M. A. McKinnon of 17 Chedworth Road and Mrs. D. R. Parman of 18 Hadden Road. They will be assisted by Mrs. Frank Headley, Mrs. Clyde B. Hutchinson, Mrs. Donald Shank, Mrs. Stewart Hawes, Mrs. Grenville B. Winthrop, Mrs. James Pickering, Mrs. Paul Smith and Mrs. William Musser, all of Scarsdale; Mrs. Frederick Bailey of Bronxville and Mrs. John Lowitz of Purchase.

Other parties will be held April 22 at the Bronxville home of Mrs. Herman Nolan and May 15 at the home of Mrs. Robert Giebel in Ardsley.

The parties are being arranged under the direction of Mrs. Max Schmitt of Scarsdale, ways and means chairman for the association.

Larchmonters Attend Trinity Alumnae Tea

Mrs. James F. Hayes of Larchmont was chairman for a tea given yesterday under the auspices of the New York Chapter of the Alumnae of Trinity College, Washington, D. C., at the Hotel Carlyle, New York City. A representative of the Student Government, Miss Ruth McLaughlin, and the Prefect of the Sodality of the College addressed a group of prospective students.

Larchmont girls attending were the Misses Wilda Marrafino, Denise Malaney, Mary Hayes, Peggy Brady, Marion and Helen Glennon, Ellen Mumford and Barbara Marshall.

Moving pictures of the college, oldest Catholic women's college in the United States, founded in 1897, were shown.

Mount Holyoke Club To Meet Wednesday

ARDSLEY—

Mrs. Arthur A. Howe of Hastings and Mrs. John Beaver of White Plains will report on the recent alumnae council meeting at Mount Holyoke College when the Mount Holyoke Club of Westchester meets at 2 P. M. Wednesday.

Mrs. W. W. McDowell of 13 Washington Avenue will be the hostess. The committee arranging the meeting includes Mrs. Herman L. Dillingham of Crestwood, Mrs. Gustave Mahler of Scarsdale and Mrs. Albert L. Kaiser of Scarsdale. Mrs. Howe and Mrs. Kenneth Downing of Pelham will pour at tea.

CANCER GROUP

The Surgical Dressings Group of the Mamaroneck Cancer Committee will meet tomorrow at the Mamaroneck Health Center from 10 A. M. to 1 P. M.

PERTUSSIN
Acts AT ONCE to Relieve
CROUPY NIGHT COUGHING
CAUSED BY COLDS

COSTUMED as King Ahasuerus, Queen Vashti, Queen Esther, Haman, Mordecai and other members of the Persian court, Larchmont Temple Religious School pupils are shown above as they appeared yesterday in a play at the Purim carnival celebration. Left to right are Richard Gottlieb, Louise Menlo, Michael Gottlieb, Barbara Yaseen and Robert Mosler. Traditional holiday gifts, games, and refreshments were featured. The program was arranged by Mrs. John Furth and Mrs. Maurice Mermey, chairmen of the Parent-Teacher Council, assisted by Mrs. David Steinberg, Bernard Altman and Harold Kaplan — Staff Photo

75 Participate In Song Fest Following Dinner At Orienta

The annual songfest was held Saturday night at the Orienta Beach Club, attended by 75 members and guests in the Winter club house. A pot roast dinner was served preceding community singing.

GENE RAYBURN, above, of Shore Acres, Mamaroneck, heard mornings, from 6 to 8:30 on WNBC, will be master of ceremonies next Saturday for the Hollows Community Club's "Family Fun Night", for the benefit of the scholarship fund. A one-time page boy at NBC, Mr. Rayburn was formerly heard on WNEW. He rises daily at 4:25 A. M., leaving Mamaroneck at 5:05. The program of entertainment will start at 8:15 P. M. at Bellows High School.
—Gary Wagner

Solo entertainer was Charles Handsaker, guest of Mr. and Mrs. Charles M. Kenyon of Mamaroneck, who has appeared on several television shows.

Mr. and Mrs. Robert Myers of Mamaroneck had among their guests Albert R. Casey of Bronxville, who also offered several selections including "On the Road to Mandalay" and "The Whiffenpoof Song."

Other members entertaining guests were Mr. and Mrs. Richard I. Land, Mr. and Mrs. Julian U. Cargill and R. H. B. Smith of Larchmont; Mr. and Mrs. Frank Smith and Mr. and Mrs. Robert Owen Jr., of New Rochelle; Mr. and Mrs. Harry K. Keller of Tuckahoe; Mr. and Mrs. H. T. McCann and Mr. and Mrs. F. F. Steagler, man of Mount Vernon; Mr. and Mrs. J. B. Carroll of White Plains; and Mrs. E. R. Sullivan and Mr. and Mrs. E. J. McCabe Jr., of Bronxville, and Mr. and Mrs. Jerry Poper of Yonkers.

Benefit Committee To Meet Wednesday

Final plans for the Rumbazaar which will take place March 14, 15 and 16 at the Lawrence Inn, Mamaroneck, will be discussed at a committee meeting Wednesday at 1 P. M. at the Seven Pines Restaurant, Mamaroneck. Members of the executive board, bazaar committee, children's carnival and auction committees will meet with the co-chairmen, Mrs. Stanley Schuman and Mrs. Eugene Stern of Mamaroneck.

Proceeds of the event go toward the Hadassah Medical Organization which is helping to institute a program of pioneering in medical standards, skills and techniques in Israel. Hadassah operates seven hospitals, 108 health, welfare stations, Israel's only medical school, a countrywide project of school hygiene and a mental hygiene clinic.

AUXILIARY TO MEET

Mrs. Michael Moroney, president of the Westchester County American Legion Auxiliary, and her staff, will pay an official visit to the Larchmont Auxiliary Unit 347 at its meeting Wednesday at 8:15 P. M. at the Legion Clubhouse in Flint Park. Mrs. B. F. MacGrath, president, has requested members to take to the meeting sweaters to be sent to children in Korea.

Methodist Fellowship Discusses Religions

Members of the Mamaroneck Methodist Youth Fellowship last night discussed the similarities and differences of the Catholic, Protestant, and Jewish religions, as pointed out in the film, "One God", which was shown to the group last week. The discussion was led by Robert Neale, youth director. The worship service was led by Margaret Weatherly, assisted by Dorbert Hughes and Ed Hodsdon. Carolyn Olsen, program chairman, announced plans for the rest of the year.

The next two weeks there will be discussions on "Why is There Suffering in God's World?" Next Sunday the group will meet at the parsonage for a spaghetti supper, served by Mrs. Edgar N. Jackson.

PUPILS of the Mamaroneck Avenue School, who took part in a safety week skit given at the school, are shown above. Left to right are Anthony Meola, Leslie Kiss, Ruby Delancey and Charles Lanza. The week-long safety observances included songs, assemblies, displays, films and special drills
—Staff Photo

Menotti Opera To Be Presented By Music Department Of Club

Opera in concert form will be presented Friday by the Music Department of the Woman's Club of Larchmont, with "Amahl and the Night Visitors" by Gian-Carlo Menotti scheduled for production at 1:15 P. M. at the Larchmont Avenue Church house.

Narration will be by Mrs. Vincent Stratton, who has participated in several Drama Department productions, and the role of Amahl, the little lame boy, will be sung by Thera Pierce Hahn of Larchmont, member of the club's Junior Section. Miss Hahn, who is preparing for a career in music, has appeared in several successful appearances in Westchester and New York.

Alma Kitchell, Music Department chairman and editor of the Larch Tree, whose voice is well known through her 25 years' experience in radio, will sing the role of the mother. Mrs. Kitchell, recipient of many honors as singer and commentator, has also appeared on television shows.

Mrs. Fred S. Child, club member and teacher of music, is serving as coach and pianist for the performance.

The club's Choral Group, directed by Mrs. Kenneth Carpenter Jr., will sing special arrangements of two of the choruses in the opera.

Miss Martha Kalnan, young pianist, will open the program with selections by Ravel, Roussel and Chopin. A graduate of the Kansas City Conservatory of Music, Miss Kalnan, native of Kansas City, is now studying in New York with Lee Thompson and Madame Rosina Lhevinne.

"Amahl and the Night Visitors" was commissioned by the National Broadcasting Company as a one-act television opera. The composer is the author of "The Telephone" and "The Consul."

THEORA PIERCE HAHN of Larchmont, above, will sing the role of the little lame boy in "Amahl and the Night Visitors", Gian-Carlo Menotti opera to be given Friday at the Larchmont Avenue Church house under the auspices of the Music Department of the Woman's Club of Larchmont—Ivan Dmitri

70 Non-Fiction Juveniles At Free Library

Seventy non-fiction titles for boys and girls have been purchased by the Mamaroneck Free Library, including "Skiing for Beginners," "First Book of Chess," and "First Book of Fishing."

Others are "The Big Book of Real Locomotives," "The Big Book of Real Airplanes," "A Rocket in My Pocket," "Everybody's Theatre and How to Make It," "Everybody's Marionette Book," "The Music Box Book," "Animals As Friends and How to Keep Them," "Your Telephone and How It Works," "You, Among the Stars," "Going to a Concert," "The Real Book About Easy Music Making," "Dancing Time" and "The First Book of Airplanes."

Also "The Story of Your Home," "Sound Experiment Book," "Time for Poetry," "Art for Children," "The Christmas Story," "Poems for the Children's Hour," "In Woods and Fields," "In Yards and Gardens," "Nature Almanac," "Do It Yourself," "Caribbean Lands," "Wonder Tales of Horses and Heroes," "Fifteen Saints for Girls," "Of Courage Undaunted," "The Girls' Book of Verse," "The First Book of Cartoons," "The First Book of Eskimos," "101 Best Action Games for Boys 6 to 12," "The First Book of America" and "A Child's Book of Birds."

Snakes, Songs, Rockets

The list includes "The First Book of Snakes," "It's Fun to Learn," "The Big Book of Animals Every Child Should Know," "Huon of the Horn," "Benny the Bulldozer," "Tell Me About God," "Yugoslavia," "See For Yourself," "The Complete Nonsense of Lear," "April Showers," "The Young Folks' Cook Book," "Stories of Our American Patriotic Songs," "The Bold Heroes of Hungry Hill and Other Irish Folk Tales," "On Indian Trails With Daniel Boone," "Rockets and Jets," "My First Dictionary," "The Truck Book," "Old Peter's Russian Tales," "Pure And Powerbook for Juniors," "Prayers and Graces," "It's Fun to Know Why," "Flags of All Nations," "Giant Golden Book of Elves and Fairies," "Gifts from the Forest," and "The South Sea Chillies."

Concluding the list are "Zack Taylor," "Leif Eriksson, "Champlain of the St. Lawrence," "Jim Bridger: American Frontiersman," "Joan, Maid of France," "Young Nathan," and "Dan Morgan, Boy of the Wilderness."

Reference books now on the library shelves are "Index to Fairy Tales", "New International World Atlas", "Anniversaries and Holidays", "Illustrators of Children's Books", "Magazines for School Libraries", "Index to Folk Dances and Singing Games", "Folklore for Children and Young People", "Subject Index to Books for Intermediate Grades" and "Subject Index to Books for Primary Grades."

Sr. High Fellowship Guests of Rye Group

Members of the Larchmont Avenue Senior High Westminster Fellowship group were guests last night of the Rye Senior High Westminister Fellowship. A panel discussion on "Teen-Age Drinking" was presented. Larchmont members of the panel were Deborah Martin, Lynne Corby and James Philips.

A worship service was held and refreshments were served. The Rev. and Mrs. E. Vincent Stratton of Larchmont, accompanied the group.

CNR Art Show Will Continue For 2 Weeks

Miss Joanne Harrington of New Rochelle won first prize in the oil-medium for the second year at yesterday's opening of the second annual College of New Rochelle Art Show. A 1951 graduate, Miss Harrington was awarded $25 for her painting, "Old Barn."

Second Prize of $10 went to Miss Doreen Miller, as sophomore, daughter of Mr. and Mrs. Stephen R. Miller of 21 Marvin Place, for her untitled oil.

Arnold Thurm, instructor in art at the College and a resident of New Rochelle, made the seven awards at 3:00 P. M. in the gallery of Library Lecture Hall. Thirty works, including three in sculpture, are entered in the show.

Miss Geraldine Hurley, a senior from Milton, Mass., won the $25 first prize for watercolor for her untitled painting. Second prize of $10 was awarded to Miss Martha Berndt, a graduate from Norwalk, Conn., for "Berkshire View." Isabelle Connolly Dilor, a graduate from New Milford, Conn., won the CNR Alumnae Association prize for work by an alumna with her oil, "House on the Green".

The alumnae prize for work by a student went to Miss Cecelia Crekenstein, a junior from Cliffside Park, N. J. Her watercolor was titled "Country Road."

Miss Nancy Malone, a senior from Bridgeport, Conn., won the Bordas art materials prize for her watercolor, "Motif No. 1." Special mention was made of the oil, "Christ Walking On the Sea," by Mother M. Francis D'Assisi, O.S.U.

Orison Macpherson, illustrator and advertising artist, and George Samerjan, art director of Esquire and Coronet magazines, both of New Rochelle were the judges.

The show is open to the public from 8 A. M. to 9 P. M. today through Friday, on Saturday morning from 9:30 A. M. till noon and on Sunday, from 10:30 A. M. to noon, from 2:30 P. M. to 4 P. M.

Safety Week Marked At Mamaroneck School

Safety Week closed Saturday following observances at the Mamaroneck Junior High School. Captain William Celestino, chairman of safety and civil defense, Broadcasts were given by Mrs. Loretta Taylor's class on safety in the home, school, community and hospital, and displays from all grades covered posters, cartoons, poems and slogans. Assemblies featured songs on safety directed by Mrs. Dorothea Holmes; music appreciation for the lower grades and Frank Fraioli, for the upper grades. Films on various aspects of safety aspects of safety were shown during the entire week. Drills included a fire drill, sneak attack and an alert.

PI DELTA EPSILON

Chapman Conquist, son of Mr. and Mrs. Ralph Conquist of 418 Fifth Street, Mamaroneck, has been initiated into Pi Delta Epsilon, honorary journalism fraternity, at Rensselaer Polytechnic Institute, Troy. Conquist, a graduate of Bellows High School is a junior in Rensselaer's fuel resources department.

BUCKNELL DEAN'S LIST

Miss Mary W. Knoepke of Larchmont, has been named to the dean's honors list for scholastic achievement during the first semester of the current academic year at Bucknell University. Daughter of Mr. and Mrs. William L. Knoepke of 8 Briar Close, Miss Knoepke is a junior at Bucknell where she is enrolled in the commerce and finance course.

IN MAY COURT

Miss Ada Dodrill of 174 Larchmont Avenue, Larchmont, a member of the 1953 May Court at Mary Washington College of the University of Virginia. A senior majoring in dramatic arts and speech, she is on the production staff for the forthcoming presentation of King Lear by the College Theater.

Junior League Program Held For Blind Club

The Glee Club of the Junior League of Larchmont entertained 55 members and friends of the New Rochelle Blind Social Club Saturday night at the club's bi-monthly meeting at the New Rochelle YMCA.

The program included folk songs, spirituals and popular melodies Michael Gehring, thirteen-year-old son of Mr. and Mrs. A. L. Gehring of Larchmont played several classical selections on the piano, and Mrs. Minnie Rosnel of Brooklyn, lyric dramatic soprano, was accompanied by Harold Knight of Larchmont.

Arthur Frickholm of the Larchmont Blind Art Shop, arranged the program and acted as master of ceremonies. Miss Gertrude Berges of New Rochelle, president of the New Rochelle group, presided. Refreshments were served by the New Rochelle Lions Club.

Many Visitors Are Guests At Hotel Bevan

Recent guests at the Hotel Bevan in Larchmont were Peter I. Veit of Larchmont, L. George Johnsen of New Rochelle, Mr. and Mrs. Charles P. Maloney and Mr. and Mrs. John J. Hayes of Westchester, and Edward C. Wright of Mt. Vernon.

Others were Richard Lunney, Bertram L. Preston, and Mr. and Mrs. W. K. Ogrean of Philadelphia, William Forrester, A. J. Falvo, Malcolm H. Lewis, H. W. Reichel, Mr. and Mrs. F. G. Kirby and Lt. and Mrs. R. C. Hawes Jr., of New York City, C. A. Grayson of Toronto, Canada, Lacy Falk of Quebec, Canada.

Miss Ethel P. Cochrane and Miss Helen Meyers of Brooklyn, John A. Ferry of Baldwin, Long Island, Miss Blanche Dohrmann of Flushing, Long Island, Miss Agnes M. Miller of Briarwood, N. Y., Daniel J. Harrington of New Bedford, Mass., Mr. and Mrs. John Donovan of Washington, D. C.

Miss Elizabeth Barr Kayser of New Dawich, N. H., Mr. and Mrs. L. H. Isaacson of Cleveland, Ohio, Captain and Mrs. W. R. MacDonald of Alexandria, Va., Walter Sang of Ottawa, Ill., T. A. O'Brien and J. L. Caspari of Cheshire, Conn., Mr. and Mrs. M. M. Jacobs of Maspeth, N. Y., Frank E. Lavin of Forest Hills, Long Island, A. J. Fehn of Evansville, Indiana, John L. Burbiurt of Bethel, Conn., Mr. and Mrs. P. W. Van Sickle of Exchange, N. J., Mrs. R. D. Pine of Easton, Pa., and G. S. Bellaire of Wayne, Pa.

Mrs. Sharp To Speak For Evening Section

Mrs. Harold H. Sharp, chairman of the Evening Section of the Garden Club of Larchmont, will discuss the newer roses Wednesday for the Section's meeting at 8 P. M. at the Larchmont Avenue Church house. She will also speak on the use of fertilizers, vines as accents and "Why Not Specialize in Something?" Refreshments will be served by Mr. and Mrs. John Secco, hospitality chairmen.

STOP ITCH SORES SCRATCHING SHEDDING
due to lack of essential linoleic oil—150% in Rex Wheat Germ Oil, Rex an daily food helps stop misery. Gives your dog a luxurious coat. Ask our humdinger. 2 months supply $1 at pet counters. REX, Mamaroneck, N.

REX WHEAT GERM OIL

Costume Party Is Held By Couples Club

The Halves and Better Halves, young couples club of the Westchester Jewish center, gave a Purim costume party last night at the center. The Grand March was followed by prizes given for the best costumes.

Leo Adelson, as a scrubwoman won the man's prize, and Lilly Oppenheim, dressed as a bathing beauty of the '20's, won the woman's. Winners of dances included Rabbi Irving Koslowe, Phillip Kuritzky, Irene Kuritzky and William Olect.

Dancing took place during the evening and refreshments were served by a committee composed of Dr. and Mrs. Stanley Young, Mr. and Mrs. Jules Spiegel and Mr. and Mrs. Philip Kaufman.

Among those attending were Mr. and Mrs. Philip Kuritzky, Mr. and Mrs. Serge Bender, Dr. and Mrs. Stanley Young, Mr. and Mrs. Olect, Mr. and Mrs. Jerry Stone, Mr. and Mrs. Al Lipton, Dr. and Mrs. David Marzel, Rabbi and Mrs. Koslowe, Mr. and Mrs. Lester Epstein, Mr. and Mrs. Al Oppenheim and Mr. and Mrs. Adelson.

The next meeting planned by the group will be a lecture and discussion on "How to Be Happy Though Married." The executive board will meet Tuesday evening, March 3, at the home of Mr. and Mrs. Serge Bender, 398 Palmer Avenue, Mamaroneck, to discuss further plans.

Mrs. Nordwall Will Report On New Slate

YONKERS—

Mrs. Oliver J. Troster will be hostess and speaker for the Westchester Alumnae Chapter of Alpha Chi Omega at her home, 92 Franklin Avenue, at a 1 P. M. luncheon meeting on Thursday. Assistant hostesses will be Mrs. Charles B. Gale of Bronxville, and Mrs. Howard S. Failing and Mrs. Wilford R. Young, both of Scarsdale.

Mrs. Troster will speak on "At Home in Bavaria." Highlights will be given on Bavarian customs based on her experience of village life during her recent six-months sojourn in Sonthofen, Germany, where her husband was stationed with the Army as commanding officer of the 307th Replacement Depot. Bavarian art and industry will be discussed with her display of native articles.

Mrs. Robert Sloan Jr. of New Rochelle will conduct the business meeting at which a slate of officers will be presented by Mrs. Darrell Nordwall of Larchmont, nominating committee chairman. Reservations may be made with the hostess.

Wellesley Unit Sets Meeting At Orienta Club

"What Is An Educated Woman?" will be the topic of Dr. John Charles Schroeder, professor of religion at Yale University, New Haven, guest speaker at Wellesley-in-Westchester's Spring luncheon meeting on Thursday at 12:30 P. M. at the Orienta Beach Club.

Dr. Schroeder, who in 1941 was appointed Master of Calhoun College at Yale, was a minister for 16 years. He is the author of several books on religion and is a trustee of Wellesley.

Reservations for the luncheon close today. Mrs. Samuel Spring of Larchmont is luncheon chairman, assisted by Mrs. James R. Dowd, reservations chairman, Mrs. Edward T. Thompson and Mrs. Leslie Handler, all of Larchmont.

Salem Baptist BPW Dinner Tomorrow

The annual dinner of the Business and Professional Women's Group of Salem Baptist Church will be held tomorrow night at 6:30 P. M. in the parish house of the Church in New Rochelle.

A community sing will follow dinner. Mrs. Frances Caster of Larchmont, program chairman, is in charge of the event.

DON'T SETTLE FOR LESS THAN THE BEST!
IT COSTS NO MORE TO USE
CHELSEA
for STORAGE and MOVING
SINCE 1893
8 CHELSEA WAREHOUSES
LArchmont 2-2066
MT Vernon 8-8802
BRonxville 2-1456

Kathleen M. Bayfield — L.R.A.M.
TEACHER OF PIANOFORTE
Special Prices For Children
10 LESSONS — $35.00
Licentiate of the Royal Academy of Music, London, England
49 Elm Avenue
Larchmont, N. Y.
LArchmont 2-5996

Iona College Cagers Thrash BW At Center; 18th Win In 21 Tries

WHITE PLAINS—

Iona College's surging basketball forces kept alive their hopes for an NIT tourney bid by crushing Baldwin-Wallace College of Ohio, 84-65, at the County Center Saturday night before a crowd of 1,800.

The Gaels continued the fine form shown in their recent upset of Manhattan College. Wally McCarvill targeted three set shots in succession along with a free throw and Dick Guerin added a goal as Iona roared away to a 9-0 lead.

Baldwin-Wallace cut the lead to 11-5 but that was as close as the Yellow-jackets came.

Iona's lead by quarters was 17-8, 38-28 and 60-43. All Gael substitutes saw action.

Johnny McIvor injured his knee in a collision under the backboard and had to be carried from the court.

Guerin was high scorer with 25 points and Gene Roberti followed with 17.

The Iona Freshmen trounced East Harlem Boys' Club, 91-58, in the preliminary. Leroy Scott of New Rochelle led the rout with 29 points, while Jack Trout of Katonah had 20. Scott now has scored 481 points in 20 games. The Gael Frosh, under Coach Maurice Wilkins of Mount Vernon, have won 14 and lost six.

Iona (18-3) closes its best season in history Saturday night at St. Peter's College in Jersey City, N. J. The scores:

Iona	G	F	P	Baldwin-Wallace	G	F	P
Guerin rf	9	7	25				
Roberti lg	7	3	17	Blackwood c	4	1	15
McCarvill c	5	3	13	Roth	3	4	10
Buttini lf	5	1	11	Russ	1	2	4
Finehl	4	3	11	Rodriguez rg	3	1	7
Padian	4	1	9	McDervitt lf	3	1	7
McIvor rg	1	0	2	Mutscler lg	0	0	0
Burke	0	0	0	Leegler	1	0	2
Burfiend	0	0	0	Wellman	2	1	5
Chiusano	0	0	0	James rf	1	0	2
Leibespach	0	0	0				
Mathews	0	0	0				
Totals	35	18	84	Totals	23	10	65
Score by Periods							
Iona	17	21	22	24—84			
Baldwin-Wallace	8	20	15	22—65			

Iona Frosh	G	F	P	E. Harlem Boys	G	F	P
Scott c	11	7	29				
Trout lf	7	6	20	Simmons lf	6	4	16
Carino rg	7	4	18	DuBois rf	3	4	10
Finn rf	6	3	15	Williams c	2	1	5
Barry lg	3	0	6	Dawkin rg	4	3	11
Sullivan	2	1	5	Reavis lg	4	3	11
Berr	2	1	5	Hayes c	2	1	5
Maione	2	1	5	Bell	1	0	2
Murtaugh	0	0	0	Edwards	0	0	0
				Bermita	0	0	0
Totals	35	21	91	Totals	21	16	58
Score by Periods							
Iona Frosh	19	35	23	25—91			
E. Harlem Boys	19	17	10	12—58			

Dayton Upset Of Seton Hall Major Shock

NEW YORK (AP) — Only one position remained open in each of the two major postseason basketball tournaments today, but the big news was the Dayton Flyers, who'll not be in either one.

The Flyers, who went to the finals of the National Invitation Tournament and lost to Illinois in the first round of the National Collegiate Athletic Association's tourney last year, toppled Seton Hall from the unbeaten ranks, 71-65, at Dayton last night.

27-Game Streak Ends

Seton Hall, the nation's No. 1-ranked team, had racked up 27 victories.

The National Invitation Tournament, which opens in Madison Square Garden Saturday, plans to announce the final selection for the 12-team bracket and the pairings today. The odds were that No. 12 would be either Brigham Young or Wyoming, depending on which finishes second in the Skyline Conference. The winner is committed to compete in the NCAA.

The NCAA field was swelled by four over the weekend. Indiana qualified by crushing Illinois, 91-73, and winning the Big Ten title. Miami of Ohio broke a possible deadlock with Toledo and Cincinnati by whipping Western Illinois, 74-63, to qualify as the Mid-American Conference representative.

Little Lebanon Valley from Annville, Pa. was named to represent the sprawling Middle Atlantic Conference and Holy Cross (17-5) was picked as the best New England team.

The NIT filled two of its brackets by the selection of St. Louis and Georgetown.

Gael Keglers Nip Manhattan

Iona College repeated its basketball victory over Manhattan yesterday in bowling, 2-1, in the Eastern Intercollegiate Bowling Conference at the City Hall Alleys.

Jim Hands paced both teams with a 533 series. Gael teammates Ray Boyle had 509, Pete O'Toole 479, John Scola 475 and John Walker 455. The Gaels are fighting for a berth in the postseason playoffs.

Hennessey Makes Third Team Of A. P. All-America Squad

NEW YORK (AP) — The Pacific Coast Conference, the Ivy League, two Eastern independents and one Pacific Northwest Independent were represented on the 1953 Associated Press collegiate All-America basketball team.

Named to the first team by a vote of 201 sportswriters and broadcasters were:

Walter Dukes, 6-11, star of Seton Hall's top-ranked team.

O'Brien Makes Team

Little Johnny O'Brien, 5-9, scoring sensation of Seattle University.

Bob "Hooks" Houbregs, 6-7, who led the University of Washington to the title in the Northern division of the Pacific Coast Conference.

Tom Gola, 6-6, sophomore of La-Salle's defending NIT champions termed by his coach, Ken Loeffler, "The most natural basketball player I've ever seen."

Ernie Beck, 6-4, whiz of the University of Pennsylvania who has kept the Red and Blue in the thick of the fight for the Ivy League championship.

Dukes, who displayed tremendous improvement on the court this season compared to a year ago, led in the voting by a big five points for a first team vote and two for a second team vote he received a total of 684 points, including 134 first team ballots.

Beve, Hennessey 3d Team

On the second team are Bob Petit, Louisiana State; Don Schlundt, Indiana; Dick Knostman Kansas State; Frank Selvy, Furman, and Paul Ebert, Ohio State.

Clarence "Bevo" Francis, of little Rio Grande (Ohio) College who zoomed to national prominence by setting an individual single game scoring mark of 116 points in January, surprisingly received 139 points. This put him on the third team along with Bob Leonard, Indiana; Jim Bradley, Illinois; Larry Hennessey of New Rochelle and Nilanova; and Bob Speight, North Carolina State.

Hennessey played only the second half of the season.

Yaffa Wins 'Big 3 Race For Princeton

Three Westchester County trackmen — Dick Yaffa of New Rochelle, Lenny Lyons of Mount Vernon and Harry Work of Pelham — participated in the Yale-Princeton-Harvard triangular track and field meet at New Haven, Conn., Saturday.

Yaffa, former New Rochelle High track and football ace, easily captured the 1,000-yard run in 2:16.2 for Princeton University.

Lyons, former Bronxville High star athlete and like Yaffa a Princeton runner, finished second in the shot put with a heave of 50 feet, 3¼ inches. Steward Thomson of Yale won the event with a toss of 50 feet, 6⅞ inches.

Work, who holds the pole vault record at Pelham High, tied for second place in that event with a lift of 13 feet, 6 inches for Yale.

Yale won the meet with 53½ points, Princeton had 43 and Harvard 40½.

10 Skippers Turn Out For Frostbite Regatta

NEW YORK — Mount Vernon's Tom Mackey, a quarterback for Mount St. Michael's football team, turned his talents to track Saturday with good results, taking winning the Catholic High Schools track and field championship mile in 4:33.5 at Madison Square Garden. He turned on a stretch kick to overtake favored Ed McGuirk of Brooklyn Prep.

Billy Krebs also brought home a first place for Howie Borck's Mount crew, with 0:05.8 in the 50-yard dash.

The Mount finished with 18 points, good for a third-place tie. St. Augustine of Brooklyn won the meet with 23 points.

Quarterback Scores Victory in Track

GREENWICH, Conn.—

Despite adverse weather conditions, 10 skippers turned out yesterday for the frostbite regatta in Dyer Dhow dinghies at Indian Harbor Yacht Club. Walt Pierson Jr. sailed his Sphinx to victory, winning three of the four races for 37 of a possible 40 points.

George Thompson and Pegasus finished second with 36 points, while Tony Ziluca and Hiccup followed with 32 and Dr. Edwin H. Hess and Chimpanzee had 31.

Hockey

NEW YORK 4, TORONTO 2
Boston 4, Chicago 3 (tie).

Keegan Fourth In KC Sprint

NEW YORK—Lou Jones of New Rochelle, Bob Keegan of Pleasantville and Johnny Allen of Pelham supplied the Westchester flavor to the 34th Knights of Columbus track and field championship meet at Madison Square Garden Saturday night.

Jones, running with the Manhattan College mile relay team, saw his team fail to win for the first time in eight tries, although he put Manhattan in front in the race after its lead-off man stumbled in a collision.

Allen, running for victorious Cornell, put the Big Red in front to stay and Cornell copped the test in the time of 3:20.3.

Keegan, former Bellows High star, finished fourth in the 60-yard dash, won by John Haines of Pennsylvania in 0:06.2.

Iona College placed third to Adelphi and Williams in a one mile relay.

LAKERS ADVANCE

By The Associated Press

The Minneapolis Lakers, Western Division leaders of the National Basketball Association, trimmed the Philadelphia Warriors last night, 102-80, and moved four and a-half games ahead of the runner - up Rochester Royals.

Now George Mikan scored 33 for the Lakers.

The Syracuse Nationals narrowed the New York Knickerbockers' Eastern Division Margin to one and a half games with a 79-64 win over the Knicks at Syracuse. Fort Wayne's Pistons shaded the

TOO COLD FOR REGATTA

RIVERSIDE, Conn.—

Strong winds and icy-cold weather forced cancellation of the scheduled championship frostbite dinghy regatta at Riverside Yacht Club yesterday.

Benefit Bowling Program Sets Top Talent

The March of Dimes bowling show, slated to be held at the Larchmont Recreation Center alleys next Sunday night, will present local and metropolitan area talent of the highest quality. In the feature match, the Metropolitan Major League champion Buddy Lee keglers will be sent into pin competition against picked teams of bowlers from the Daily Times League and Larchmont Community League. Larchmont Rec has donated the alleys for the benefit and the public is urged to support the show.

Selected from the Times League are Walt Webber, Jim Hanrahan, Charlie Leyzas, Danny Goetze and Marty Fader while from the Community loop will be Sid Anton, Tony Splendido, Bob Hamill, Nick Cancutilli, Tony Lecandi and Joe Masto.

Preceding the men's match will be bowling by members of the Grasshopper League, including Tom Mayer, Mickie Guad, Phil Ginsberg, Jim O'Neill, Dave Wulp, Jules Bonjour, Dick Shore, Tyner Corning and Bill Schinring. They are all young alley stars and nine-year-old Margo Mayer will also demonstrate her alley artistry. The committee will announce the competitors for a special women's match in the next few days.

NRHS Sextet Will Receive Hockey Trophy

RYE—

The Westchester Interscholastic Ice Hockey season will come to a close tonight at the Playland Rink.

The champion New Rochelle Sextet will meet Mamaroneck in the 7 o'clock opening match, while North Tarrytown—still seeking its first victory—will face Darien at 8. The 9 P.M. game will match Ossining against Greenwich.

In a ceremony before the final contest the New Rochelle team will be presented with the championship trophy donated by Westchester Alumni of Brown University.

The Coaches of league teams tonight will announce the makeup of the all-star team which will meet the Taft School six in a game at Playland on March 16

TRICKY DRIBBLE by Ed Bugniazet (3) of the Rye Pioneers enables him to get inside for a field goal against Bronx Our Lady of Grace in the championship game of the Rye Pioneer Invitation Basketball Tournament Saturday night. Teammate Tom Collins (8) screens so that Bugniazet can drive in for the basket. Rye won its own tourney by unseating the OLG quintet. —Staff Photo

Knapp Stretches Win Streak As Fleet Sails In Icy Winds

Icy wind blasts up to 35 miles per hour raged on Long Island Sound yesterday but the Larchmont Yacht Club frostbite dinghy skippers raced and not even the rugged elements could halt Art Knapp as he continued his climb back up the LYC standings. Knapp annexed five straight races before dipping to fourth in the final race and his point total of 117 was plenty to capture the regatta, his fourth straight of the Spring Series.

Most pilots believed yesterday's races were conducted under the most rigorous conditions in the history of Winter sailing here but only one boat capsized. The water was rough enough to hold whitecaps on the west side of the Harbor but the wind sprayed the craft so severaly that several had to go to shore for emptying before they could resume their competition.

Jack Sutphen, whose Rum Dum was second yesterday at 113 points, now holds only a very slim lead in the season championship race. Knapp is hot on Sutphen's trail despite the latter's tremendous start this campaign. Knapp has won 37 races already and Sutphen 24.

The day's final race went to Sutphen, who had finished second three times and third in the other pair. Howie McMichael's Ordeal was third with 103 points, Art Willsenger's Can Do was victim of the whipping winds. The boat rolled over after finishing the fourth race, sending skipper Willschlegel and crew Margaret Bishop in for an unexpected dip. Knapp had Ralph Petley along in his boat and Sutphen also used his regular crew member, wife Jean.

Race chairman Clint Bell announced that John Nichols was top skipper during January and Knapp led the fleet in February. Bob Fisher took the Winter improvement honor and Joe Walden was the Winter handicap series king.

The summary:

Boat and Owner	Pts.
Agony Arthur Knapp Jr.	117
Rum Dum, John S. Sutphen Jr.	113
Ordeal, Howard McMichael	103
Scotch, Edgar G. Raymond Jr.	94
Nulang, MacVicker Snow	84
Silver, Robert Pitman	76
Vamplire, William Burroughs	69
Cherie, Daniel O. Strohmeier	65
Frosty, Howard L. Reynolds Jr.	47
Charchon, Warner M. Wilcox	46
Two Below, Truman Bradley	64
Can Do, Arthur J. Wollschlager	55
Hot Rod, Joseph Wakefield	53
Merchship, Richard F. Becker	43
Buss Bang, Richard Curry	40
Boat C, Townsend Corning	37
Blubber, Thomas J. MacIlvoy	30
Bad Penny, Donald Sauerbrey	20
Penny Prize, Lynn Osgood	19

Naps Topple St. John's In Church League, 34-33

NEW ROCHELLE—

North Avenue Presbyterian rose off the floor to topple league-leading St. John's Methodist, 34-33, in the Church Basketball League sponsored by the Kiwanis Club Saturday at the YMCA gym.

A brilliant defense by the Naps contained all the St. John's scorers but Lopez, who had 24 points. The Naps broke on top, 8-4, lost the lead temporarily at halftime, 15-14, but retook it in the third quarter, 22-21.

In the last few seconds with the score 34-32 Lopez was fouled by Nunington. Lopez made one free throw but missed what could have been the tying point. This was all the more unexpected since he made 16 of 23 free throws.

Larchmont Presbyterian gained a tie for first place with St. John's Methodist by trimming St. John's Episcopal, 35-10. The two first-place teams have 12-2 records.

Trinity Episcopal held off Trinity Lutheran, 25-23, in a momentous struggle. Some of the losers was high scorer with 12 points.

Temple Israel led all the way against First Presbyterian, 23-24. Birnbaum had 13 for Temple.

First Methodist rolled over Larchmont Temple, 42-16, with Villaume netting 18. The scores:

Naps	G	F	P	St. John's Me.	G	F	P
Harris	0	1	1				
Stone	0	0	0	Deane	2	0	4
Nunington	1	1	3	Kennedy	0	2	2
Robinson	0	0	0	Sauerbrey	0	0	0
Lutz	3	1	7	Dayton	1	1	3
Gross	3	1	7	Hanson	0	0	0
Arnt	1	4	6	Wong	0	0	0
Pearson	0	0	0				
Totals	13	8	24	Totals	7	19	33

St. John's Ep.	G	F	P	Larch. Presbyterian	G	F	P
Axelrod	3	1	7	Barnnum	3	0	10
Ross	0	0	0	Martin	0	0	0
Wilson	1	0	2	Rice	0	0	0
Harris	0	0	0	Fisher	0	0	0
Campbell	0	1	1	Stevens	2	0	4
				Savage	1	0	2
				Young	0	0	0
				Burkhardt	2	1	5
				Gardner	0	3	3
Totals	4	2	10	Totals	16	3	35

Trinity Epis.	G	F	P	Trinity Luth.	G	F	P
Sutton	0	3	3	Lachman	0	2	2
Considine	3	2	8	Steng	4	0	12
McCabe	4	2	10	R. Nansberg	1	0	2
Bucelle	1	1	3	Hoecker	0	4	4
Stevenson	0	0	0	Snaumeyer	0	0	0
Wilder	0	0	0	B. Rosenberg	1	0	2
Gotesh	0	0	0				
Solomons	1	0	2				
Totals	9	7	26	Totals	8	6	22

First Presbyterian	G	F	P	Temple Israel	G	F	P
Montgomery	0	1	1	Greenspan	0	1	1
Wilson	0	0	0	Wolfson	2	1	5
Wilmot	0	0	0	Birnbaum	6	1	13
Greene	2	0	4	Abramson	2	2	6
Young	3	2	8	Grabel	1	0	2
Evans	0	0	0	Bakeler	0	3	3
Chehlein	0	3	3				
Wainer	0	0	0				
McKenna	0	3	3				
Bede	0	0	0				
Totals	5	10	24	Totals	10	9	30

First Methodist	G	F	P	Larch. Temple	G	F	P
Haigh	3	4	10	Van Dylden	1	0	2
Broadhead	1	0	2	Rubinow	1	0	2
Sugahara	1	0	2	Pointer	0	0	0
Villaume	8	2	18	Shimkin	0	0	0
Nattress	1	0	2	Karet	0	0	0
Low	0	3	3	Turitz	4	1	9
				Wyler	1	1	3
				Gottlieb	0	0	0
				Greenleigh	0	0	0
				Baskin	0	0	0
				Cottlels	0	0	0
Totals	16	10	42	Totals	8	2	16

CYO GIRL'S SWIM

YONKERS—

The Annual Westchester CYO girls parish swimming championships will be held Monday, March 16, at the CYO center pool, 107 South Broadway. It was announced today by William R. Miley, county director.

The nine event program has been divided up into three groups —midget class, girls twelve years of age and under; junior class, fifteen years of age and under and senior class, eighteen years of age and under.

All entries must reach the CYO Center by midnight, Friday, March 13.

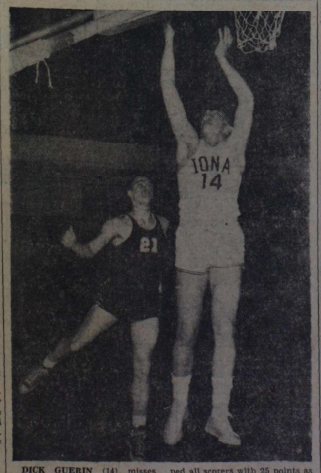

DICK GUERIN (14) misses with a layup in first period of the basketball game between Iona College and Baldwin-Wallace of Ohio Saturday night at the County Center. Guerin topped all scorers with 25 points as he paced Iona to an 84-65 win. Ready to try for the rebound is Bill Sizes (21) of Baldwin-Wallace. —Staff Photo

Shore Club's Men Bowlers Shade Women

A "Battle of the Sexes" bowling event never before held at the club was staged Saturday night at Larchmont Shore Club. Two women's and two men's teams of seven members each bowled and more than 40 spectators watched. Not till the final pin was bowled over did the men prove their superiority over the opposite sex and then only by a narrow margin.

The men's team of George Mills, Kurt Glover, Phil Corby, Jim Lynch, Bob Moore, Artie Crawford and Dan Connell rolled 2417 for first place and carried off the prize contributed by all the bowlers. The men's team of Peter Sinnott, Jerry Jenks, Don Treganowan, Mike Gilbert, Eugene Treganowan, Jack Fleming and Bill Carr finished second with 2389. Not to be outdone, the girls' team of Janice Sinnott, Lorraine Jenks, Ellie Treganowan, Gladys Viehle, Marjorie Treganowan, Joe Fleming and Georgann Carr turned in a total of 2311 pins for third place. The other female group used all its charms to gain advantage to turn in a total of 2277. The team of Pauline Gilbert, Madaline Mills, Ruth Glover, Helen Corby, Ruth Lynch, Jane Moore and Bonnie Crawford finished fourth.

PPSAA Tilts Start Tonight

WHITE PLAINS—

Three games tonight at the County Center will push the annual Westchester Private - Parochial School basketball tournament off into a week-long, 22-game program. Champions will be crowned in three divisions Saturday night.

Tonight at 7:30 Hackley School of Tarrytown meet Siksesian of New Rochelle in a Class B tilt while New York Deaf School of Greenburgh faces Ridgewood of Greenwich, and Dayeroff of Stamford, and St. Peter's of Peekskill against St. Mary's of Katonah. Blessed Sacrament of New Rochelle meets Mount St. Michael of the Bronx at the same hour in the lone Class A game. Competition follows the usual single elimination scheme except in Class A, where four entries will play a round-robin event.

Sports Shorts

TWO MARKS FOR WHITFIELD

NEW YORK (AP) — Mal Whitfield amassed the world indoor 600-yard and 500-meter records Saturday when he raced the former in 1:06.5 and the latter in 1:02.8 in the Knights of Columbus track meet at Madison Square Garden.

BABE COPS GOLF PRIZE

SARASOTA, Fla. (AP) — Babe Zaharias won the $3,500 Sarasota Women's invitational golf tournament by seven strokes yesterday, shooting 217 for the 54 holes, 11 under par.

Sports Calendar

TODAY

Basketball

Westchester Scholastic League game at Fairland: Mamaroneck vs New Rochelle, North Tarrytown vs Darien, Greenwich vs Ossining. First game at 1 PM.

Bowling

Major League matches: Larchmont Bowl, 8 PM.

Bushwanna's League matches: American Center, 8 PM.

TOMORROW

Basketball

Mamaroneck vs New Rochelle, at New Rochelle, 3:30 PM.

Bellows vs Horace Greeley, at Chappaqua, 3:30 PM.

Swimming

Mamaroneck vs Peekskill High, at New Rochelle YMCA pool, 8 PM.

Bowling

Daily Times League matches: Larchmont Bowl, 8:30 PM.

Friendly Village ladies matches, Larchmont Bowl, 8 PM.

SOCCER GAME ENDS IN TIE

NEW ROCHELLE—

The New York Sport Club of the German-American Soccer League rallied with three goals in the last 10 minutes to tie Calabria-Fortituo 3-3 yesterday on the Columbus Field.

Rye Pioneers Annex Own Tourney Crown

The Rye Pioneers, who will never get a medal for court hospitality as far as giving games is concerned, Saturday night notched the championship in their own 14th Annual Tournament by running the Our Lady of Grace cagers into the Rye YMCA boards, 109-92. It was the third Pioneer Tournament title in four years for the host quintet and they unseated the defending champs in the windup contest this time Rye also won the Stamford YMCA crown last week so their tourney record so far this season consists of two titles and a runner-up place.

With Mamaroneck's Ed Petrie feeding off and giant - sized Ed Grindell dunking the leather, the Pioneers tore the game apart in the final quarter with an almost unbelievable burst of 41 points. The Our Lady of Grace team, which hails from the Bronx, had led by 70-68 going into the stretch but they couldn't keep up the torrid tempo.

Grindell, who received the trophy as the tourney's most valuable player, hit his high of 36 points while Petrie wound up with 22 plus a slew of assists. Ed "Bugs" Bugniazet netted 17 for the winners. Ed Dapkewicz, OLG scoring star, kept up with Grindell for a while in the tremendous offensive battle but had to be satisfied with the second high total in the game, 26 points. Chet Simunek and Harry Hernandez meshed 18 apiece for the losers and Harry Chiamulera tallied 16.

Through the first three periods it was anybody's ball game. Rye led by 21-19 after the first stanza and the Pioneers had a slim 43-42 edge to carry into the intermission. The OLGs finally forged to the front late in the third quarter but Grindell, Petrie and Bugniazet pouring away and soon the inhospitable hosts not only had the game tucked away but also soared well over the century mark in points.

In the consolation game for third place, the Tuckahoe Robins had it in the clutch to rally for an 81-79 verdict over the Greenwich Shea Shamrocks. Greenwich was in front at the end of all three preceding periods but could not quite make it in the stretch as Dick Abele netted 22 and Mickey O'Hagan 21 for Tuckahoe. Dick Kor of the Sheas was top man in the contest with 27 points.

Next appearance for the Pioneers will be in the Yonkers Sacred Heart tournament the second week of March.

The box score:

Pioneers (109)	G	F	P	OLG (92)	G	F	P
Congas rf	3	6	12	Simunek rf	6	6	18
Joyce	0	1	1	Infort	3	1	8
Collins lf	4	4	12	Hernandez lf	8	2	18
Grindell c	14	8	36	Crego c	4	1	9
Ward	4	3	11	Aurisko	0	0	0
Petrie rg	8	6	22	Brantz rg	0	0	0
Lawrence	0	1	1	Dapkewicz lg	11	4	26
Bugniazet lg	7	3	17	O'Chiulera	1	0	2
Totals	39	31	108	Totals	32	28	92
Score by Periods							
Our Lady Grace			18	42	70	92—92	
Pioneers			21	43	68	109—109	

Tourney Selections

NEW YORK (AP)—These are the major basketball tourney lineups with one selection still to be made in each.

NIT—Seton Hall, LaSalle, last year's champs; Western Kentucky; Manhattan, Duquesne, St. John's of Brooklyn, Niagara, Louisville, Tulsa, St. Louis and Georgetown.

NCAA — Holy Cross, Lebanon Valley, Indiana, DePaul, Notre Dame, Eastern Kentucky, Navy, Seattle, Idaho State, Louisiana State, Fordham, Oklahoma City and Miami of Ohio.

Eight NCAA berths depend on still-undecided conferences races.

Strange Team Names In Use At Spring Training Camps

BY RIP WATSON

Associated Press Sportswriter

Some baseball teams you never heard of, the last of the Winter crop of holdouts and the ever-present pennant predictions were in the news today as the 16 major league baseball clubs got down to some serious Spring training for the coming season.

With only a few days to test the unseasoned rookies and work on the veterans' waistlines, most of the managers put their players through strenuous drills yesterday. They are mindful of the fact the exhibition Spring games get under way Saturday.

The Sniders, Thomsons and Johnsons won the only "major league" games played. The Sniders are named for Duke, the Brooklyn outfielder who slugged a home run to give his teammates a 2-1 victory over the Roy Campanellas in an intracamp game. John Podres, Brooklyn's 1952 Spring sensation, turned up again with a fine three-inning performance.

Yvars Blasts Homer

A two-run homer by catcher Sal Yvars of Valhalla, N. Y. provided the winning runs for the Bobby Thomsons, who edged the Whitey Lockmans, 7-6, in a New York Giants' intrasquad game. The other mysterious-sounding team is named for Billy Johnson, St. Louis Cardinal third baseman who guided his team to a 4-1 victory over the Red Schoendienstes.

Most prominent of the holdouts is Ralph Kiner, home run slugger of the Pittsburgh Pirates who finds himself involved in a long distance argument with Branch Rickey, the club's general manager.

About the only thing that Kiner, at his Palm Springs, Calif., home, and Rickey, in the Pirates' Havana training camp, agree on is that Ralph surely is a holdout.

Kiner Still Out

Kiner said he sent a letter accepting terms Rickey offered Feb. 13, but Rickey said he had not yet received the letter. The general manager also said there are no deals pending to trade Kiner.

Less vocal were the Cleveland Indians' holdouts, pitcher Early Wynn and outfielder Larry Doby. The club got word yesterday, however, that second baseman Bobby Avila is en route from his home in Vera Cruz, Mexico, to the training base at Tucson. He's expected Saturday.

Pro-Basketball

Syracuse 99, New York 84
Fort Wayne 78, Minneapolis 74
Minneapolis 102, Philadelphia 80.

TOURNEY DEADLINE SET

WHITE PLAINS—

The lists will close March 12 for all city, town and village recreation basketball championship teams planning to compete in the 23d annual Westchester Amateur Tournament, scheduled to begin March 21 at the County Center. The event will be open to title-winners in Midget, Junior, Intermediate, Senior, Open and Industrial divisions.

The Daily Times

SERVING MAMARONECK AND LARCHMONT

ESTABLISHED OCT. 1925 | MEMBER OF AUDIT BUREAU OF CIRCULATION | MAMARONECK, N. Y., TUESDAY, MARCH 3, 1953 | MEMBER OF THE ASSOCIATED PRESS | PRICE SEVEN CENTS

The Life Of Christ

"Arise, Then, Take Up Thy Bed and Walk," And the Man Was Made Whole

The story of the Life of Christ, with illustrations by D. Mastrianni, began in this paper on Dec. 1. It was suspended on Christmas Eve, and is being concluded during the Lenten season.

Now there is at Jerusalem a pond, called Probatica, which in Hebrew is named Bethsaida, having five porches.

In these lay a great multitude of sick, of blind, of lame, of withered, waiting for the moving of the water.

And an angel of the Lord descended at certain times into the pond: and the water was moved. And he that went down first into the pond after the motion of the water, was made whole, of whatsoever infirmity he lay under.

And there was a certain man there, that had been eight and thirty years under his infirmity.

Him when Jesus had seen lying, and knew that he had been now a long time, He saith to him: Will thou be made whole?

The infirm man answered Him: Sir, I have no man, when the water is troubled, to put me into the pond. For whilst I am coming, another goeth down before me.

Jesus saith to him: Arise, take up thy bed, and walk. John 5:2-8.

Combing The Town

Self Help Course

Twenty-one members of the Rye Neck school staff have registered for a course in self help and neighbor help under the sponsorship of the Mamaroneck Civil Defense organization.

The class starts Thursday at 3:30 P. M. and will continue four successive Thursdays at the Barry Avenue School. The session lasts three hours and is taught by Miss Emily Molpp RN.

Arrangements for the course, which is designed to prepare teachers for action in case of an A-bomb attack or other disaster, have been made by William C. McAloon, principal of Bellows High School, who serves as liaison officer between the CD and the school system.

Back from Korea

Lt. Robert Cunningham Neely, son-in-law of Mr. and Mrs. Ward W. Smith of 115 East Garden Road, Larchmont, returned Sunday night from Seoul, Korea, where he has been stationed for a year with the Fifth Air Force.

He was recalled to active duty in May, 1951, after serving five years in the Air Corps in World War II.

Lt. Neely, his wife, the former Dorothy Smith, and their two children, Robert, five, and Dorothy, two, will leave next week for Chanute Field, Ill., where he will attend school for aeronautical engineers.

Sanford Retires

The retirement of Arthur H. Sanford, former Mamaroneck Village trustee, from J. P. Morgan and Company Inc., New York City, became effective yesterday after 44 years' service with the firm.

Mr. Sanford entered the company in 1909 after his graduation from Princeton University and has been with the organization serving since that time. He was assistant secretary in 1940 when the firm changed from a partnership to a corporation and shortly afterward was made assistant vice president.

Mr. Sanford was a member of the Mamaroneck School Board from 1921 to 1931, during which period nearly all the schools in the present district were built. He served as a trustee of the village in 1931.

A Mason and a member of the Official Board of the Mamaroneck Methodist Church, Mr. Sanford resides with his wife in the Soundview Gardens Apartments, Mamaroneck. They have two married sons, Arthur B. Sanford of Winston Salem, N. C., and William H. Sanford of Dallas, Texas.

Ceramics Handbook

A handbook on ceramics, written by N. Richard Hyman of 30 Forest Park Avenue, Larchmont, will be published by Fawcett Publications this month.

The book, which contains more than 400 illustrations, is based on a compilation of questions and answers. It has cross-references and chapter identification for easy reading.

A resident of Larchmont for 15 years, Mr. Hyman is owner of Norman Ceramics, 94 Boston Post Road, Larchmont, which produces ceramic kilns, heat treating ovens and ceramic supplies for public schools and trade use. He is a ceramic instructor and is on the faculty of the Adult Education Program at the Mamaroneck Senior High School.

A graduate of Columbia University and New York University, Mr. Hyman is married and has a daughter, Nancy, a student at Chatsworth Avenue School. He is adult advisor to the young people's organization of St. John's Episcopal Church.

Note to Artists

Artists in Mamaroneck, Larchmont and nearby communities will have the opportunity to exhibit their work March 7 at the Bellows High School Community Club family Night.

Pictures will be hung on the walls of the gymnasium, the committee announced today, under the direction of Grace Huntley Pugh, Mamaroneck artist. Artists who wish to exhibit are asked to take their paintings to the high school between 1:30 and 4:30 P. M. March 7 and it is emphasized that the pictures should be tightly wired for hanging. Additional information may be obtained from Mrs. Pugh.

Storm Casualty

The Larchmont Village Board meeting, scheduled for tonight, was the only local casualty of yesterday's snow storms which swept the West but missed the greater New York area.

The meeting, which was postponed from last night to tonight because Mayor Walter B. C. Washburn is on a business trip to the West, has now been rescheduled for tomorrow at 8 P. M. The Mayor has been delayed—because of the snow.

Weather News

Cloudy this afternoon, high temperature well up in the 30s. Rain beginning in late afternoon or tonight, low in the 20s. Rain tomorrow, high in the 40s. Moderate easterly winds.

11:15 A. M. Westchester County Airport temperature 32, yesterday's 25. 24-hour low 25; visibility 15 miles; wind east 8 mph.

High tides today at 12:23 P. M.; tomorrow at 12:40 A. M. and 12:57 P. M.

DEWEY SPONSORS MOVE FOR 15 P. C. BOOST IN RENTS

Bill Extending Controls Two Years To Stir Legislative Battle

ALBANY (AP)—Governor Dewey's administration today sponsored legislation that would permit landlords to boost their tenants' rents 15 per cent over March 1, 1943, levels.

The measure, sure to stir a major battle among Republicans and Democrats, was drawn by the State's temporary Rent Commission. It would extend rent controls in New York City and in upstate areas two years.

The Democrats immediately denounced the measure as a "landlords' bill."

D. Mallory Stephens, commission chairman, said last night the bill would not decontrol rents, either in New York City or upstate.

GOP Senator John H. Cooke of Alden, a commission member, protested any continuance of controls upstate. He said he would attempt to amend the Dewey measure from the Senate floor to wipe out restrictions in upstate areas.

The Senate received a Dewey administration bill to end the state's $70 million temporary housing program for World War II veterans.

The measure, cleared by the Assembly on a 93-54 vote, would require all units not taken over by localities or the federal government by Sept. 30 to be "removed or disposed of" by Dec. 31, 1953. The State Housing Commissioner could extend the deadline 60 days in certain cases.

SENATORS OKAY STAND ON REDS

Resolution Condemning Russia Passes Committee By 8-6 Vote

WASHINGTON (AP)—The Senate Foreign Relations Committee today approved 8 to 6 a revised resolution condemning Russia for perverting World War II agreements and enslaving peoples.

Six Democratic members of the committee voted against both an amendment to the original resolution submitted by the State Department and against sending the measure on to the Senate.

Senator George, (D-Ga.) told reporters he regarded the amendment inserted in the bill by the votes of seven Republicans and Senator Gillette, (D-Iowa), as "A negation of the whole resolution."

The amendment said:

"The adoption of this resolution does not constitute any determination by the Congress as to the validity or invalidity of any of the provisions of the said agreements or understandings."

Senator Taft of Ohio, the Republican leader, said he doesn't know whether the split vote in the committee will be reflected in opposition to the resolution in the Senate itself.

'Big Three' Pacts Not OKd

The amendment was designed to meet demands by some Republicans that the resolution make clear Congress was not affirming any of the "Big Three" agreements made by the late Franklin D. Roosevelt or the Potsdam agreement approved by President Truman.

The House Foreign Affair Committee already has approved the resolution in the form submitted by the State Department.

President Eisenhower and Secretary of State Dulles have asked for overwhelming approval of the resolution, as a step in the war of nerves against Russia.

ACCEPTING A GIFT in honor of his recent appointment as justice of the peace for the Town of Rye, Reuben Sirlin, (second from right) is shown above at a testimonial dinner attended by 150 persons last night at the Seven Pines Restaurant. In the photo (left to right) are Sidney Liftschultz, toastmaster; Harry Crown, who presented the gift on behalf of Judge Sirlin's Friends; Rabbi Irving Koslowe of the Westchester Jewish Center, Judge Sirlin and H. Edward Block, chairman of the dinner—Staff Photo

Friends Honor Judge Sirlin On Appointment To Bench

Judge Reuben Sirlin was honored last night on his recent appointment as justice of the peace for the Town of Rye at a testimonial dinner attended by 150 friends in the Seven Pines Restaurant.

Guests representing the civic, political and religious life of their communities were present from Mamaroneck, Larchmont, Rye, Harrison and Port Chester.

Rabbi Irving Koslowe of the Westchester Jewish Center, in a speech of tribute to Judge Sirlin said that "he has left a sizeable imprint on the Westchester community by his devotion and self sacrifice in the interest of all his neighbors."

'Eloquent Tribute'

"In view of the fact that more than 100 are gathered here, among them even school-day playmates of the guest of honor," he said, "I deem it a most eloquent tribute to Judge Sirlin who has succeeded in his comparative young lifetime to muster a vast number of friends in every walk of life." Rabbi Koslowe voiced the "hope and faith that Judge Sirlin will distinguish himself on the bench."

Visibly overcome by the tribute, Judge Sirlin in response, said that "no greater display of friendship could be had by any man in public office." He pledged himself to be a credit to all his friends and the entire community in his new capacity.

Several gifts on behalf of his friends were presented the guest of honor by Sidney Schwartzreich and Harry Crown. Edward Block was chairman of the dinner and serving as toastmaster was Sidney Liftschultz, general chairman of the building campaign committee of Jewish Center.

Judge Sirlin, who resides at 201 Wagner Avenue, Mamaroneck, was appointed justice of the peace by the Rye Town Board on Jan. 30.

Among the guests at last night's dinner were Alex Friedman, president of the Zionist organization, Harrison and Mamaroneck; Bernard Herrman, president of the Mamaroneck and Larchmont Lodge, B'nai B'rith; former Judge Morris Karnes of Port Chester, Milton Hart, president of the Men's Club of the Jewish Center; Gordon V. Lyons, finance chairman of the Jewish Center building fund and guest-of-honor for the Center dinner dance on May 17, and Joseph Miller, president of Congregation Kneses Tifereth Israel, Port Chester.

LA BENSKEY GETS NINE-MONTH TERM

Ex-Policeman Sentenced To Penitentiary On Two Gun Charges

WHITE PLAINS—Former Parkway Policeman Stanley La Benskey, forty-nine, of 89 Ash Street, Yonkers, convicted Feb. 6 on two gun charges, was sentenced today in County Court to nine months in the Westchester Penitentiary at East View.

Visiting Putnam County Judge John P. Donohoe told the heavy-set La Benskey he was not taking into consideration the slayings of two Yonkers men last March. La Benskey was found innocent in a murder trial.

.38 Slayed Blacknalls

Sentence was imposed on a charge of carrying concealed on the person a loaded .38-caliber automatic on March 19. That was the day Wyatt Blacknall, thirty-six, and his nephew, James, twenty-two, were shot to death with the gun outside a tavern on Riverdale Avenue, Yonkers.

La Benskey was given a suspended sentence on a second charge of having a .38-caliber target pistol in his home on the same day.

Judge Donohoe said La Benskey had a good family record and military record and that he was well spoken of by Westchester officials, particularly his former fellow officers in the Parkway Police in which La Benskey served from 1928 until a few weeks before the slayings.

He said, however, that he had to impose a sentence and that La Benskey should have known better than to carry the loaded weapon on his person in a tour of taverns the day of the shootings.

SOLICITORS for the Red Cross in Larchmont District 3 are being directed by Carl J. Weidemann, above, of 12 Roosevelt Drive. He is associated with the American Woolen Company in New York and has lived in Larchmont for 11 years. He is a member of the Larchmont Shore Club and past president and a life member of the New York Athletic Club and treasurer of the Huckleberry Indians. He was campaign chairman in 1951 for the Mamaroneck Town Republican Committee. He has two daughters, Suzanne and Patricia.

TV APPEAL MADE BY VOICE OFFICIAL

Accuses McCarthy Of Running Unfair Investigation Of Radio Set-Up

WASHINGTON (AP)—Reed Harris, a State Department official, accused Senator McCarthy, R., Wis., today of running an unfair investigation of the Voice of America, and told him:

"It is my public neck you are very skillfully trying to wring."

Mr. McCarthy heads the Senate Investigations subcommittee which is looking into the activities of the State Department's overseas information program, including radio broadcasts by the Voice.

Mr. Harris is acting chief of the International Information Administration, the department agency concerned.

Hearing on TV

Today's hearing was televised, from a crowded, court-like hearing

(Turn to Page 2, please)

INITIATORY DEGREE CONFERRED BY IOOF

The initiatory degree of the Independent Order of Odd Fellows was conferred last night on Alfred T. Shearman at ceremonies held by Alert Lodge No. 752 in the Masonic Temple, Mamaroneck Hall. George Nichols, district deputy, was in charge of the degree work assisted by the Alert Lodge degree team.

Barney Epstein and Julius Rechcer were received into the lodge by reinstatement. Mr. Epstein was a former member of Alert Lodge and Mr. Recher was formerly a member of the Springville, N. Y. lodge.

Tonight members of the lodge will visit the Peter Cooper Lodge, New York City, to confer the initiatory degree on a class of candidates.

Menu For A Giant? No, Just A Red Cross Shopping List

Ten dozen eggs, 60 loaves of white bread, 14 quarts of milk, 16 boxes of cream of wheat. No, this is not a menu for a giant, it is merely the first four items of a 23-item shopping list which Mrs. Leslie Neville, 151 Fenimore Road, may be ordering any time now. For Mrs. Neville is canteen chairman for the Mamaroneck Branch, American Red Cross, and it is her responsibility to order food for use at any Bloodmobile session which is held in her area.

An interested questioner may ask, "Why food? Mamaroneck isn't particularly hungry." Of course we may assume that this particular questioner has never attended a Bloodmobile, or he would realize that donors have refrained from eating for some hours before their appointments, and that there may have been certain delays in the procedure.

The food is serving a purpose in warding off weakness and shock, is having a soothing and relaxing effect, and even more important, is giving persons who have just donated their blood a sense of hospitality and friendliness in sitting with their fellow donors, either strangers or friends, and chatting.

"The whole philosophy of feeding people is interesting," Mrs. Neville said. "The Arab who breaks his bread with the stranger is performing the same ceremony which Americans do, and the significance is there, though we sometimes lose sight of it, in the hurry.

"The real canteener remembers that food is comfort, mentally as well as physically. That is why, in Red Cross, we try to have immaculate surroundings, attractive *(Turn to Page 2, please)*.

Bulletins Off The News Wire

Australia Opposes Japanese Rearming

CANBERRA, Australia, (AP)—Foreign Minister Richard Casey told the House of Representatives today that the Australian government still opposes Japanese rearmament.

De Gasperi Wins in 7 Sicilian Towns

PALERMO, Sicily, (AP)—Premier Alcide de Gasperi's Christian Democrats won control in seven of eight Sicilian towns that held administrative elections Sunday, it was announced today. The Christian Democrats, who formerly held only three of the towns, picked up two from the Communist-Socialist bloc and two more from rightist parties. The Communists won in only one town.

Soviet Charges Iran Guard Violation

TEHRAN, (AP)—Soviet Ambassador Ivan Sadchikov said today Iranian border guards had advanced 250 guards on the island of Ideh-Alar in the Caspian area Feb. 2. He asked the Iranian government to investigate.

Mrs. Luce Takes Oath As Envoy

BONN, Germany, (AP)—The West German government asked the three Western powers today to consider lending military planes to airlift thousands of refugees out of refugee-packed West Berlin. A government spokesman said the present "freedom airlift" of commercial planes would not be sufficient unless the air lines, now using medium craft, put on four-engined planes and cut their fares.

Refugee Airlift Urged by Bonn

WASHINGTON, (AP)—Clare Boothe Luce was sworn in today with unusual fanfare as the new United States Ambassador to Italy. The playwright and former Republican Congresswoman from Connecticut was sworn in by Chief Justice Fred M. Vinson.

Six Die As Fire Flashes Through Bronx Factory

5 Women Listed Among Victims; Higher Toll Feared

NEW YORK (AP) — At least six persons—five of them women—perished in a lightning-quick fire that flashed through a Bronx furniture factory today. Firemen said "there may be more loss of life."

The six bodies were brought out by gasmasked firemen, who braved flames and dense smoke to rush inside the two-story structure at River Avenue and 150th Street.

Scores of panicky workers fled from the building when the blaze broke out.

At Least Five Trapped

Fire Department officials said at least five dead had been trapped inside.

Firemen groped through the smoke, trying to rescue those unable to get out.

They carried out one man unconscious and seriously injured. Others were slightly hurt in their dash to the street.

The furniture company, the Utility Airlite Manufacturing Co., was situated on the ground floor, and employed 120 men and women.

Michael Rosansky, owner of the factory, stood outside, weeping.

"I hope all my girls are out," he said.

At least a dozen fire fighters

(Turn to Page 2, please)

TEHRAN COMMIES CALL MASS RALLY

Tension Mounts As Rioters Plan To Boycott Parliament Confidence Vote

TEHRAN (AP)— New tensions built up in riot-plagued Tehran today as fanatic Moslem leader Ayatullah Seyed Abolghassem Kashani ordered his followers to boycott a parliament meeting at which Premier Mohammed Mossadegh had been expected to demand a vote of confidence.

A Communist-front group, "the national organization to combat imperialism," called a mass rally in parliament square for this afternoon, but police cordoned off the square and dispersed crowds attempting to demonstrate.

Martial Law Prevailing

Police cars equipped with loud speakers cruised through the streets reminding the city's people that the prevailing martial law does not permit rallies.

At various points, officers broke up small groups of demonstrators with clubs and rifle butts. They made some arrests. A few girls were among the prisoners.

After the weekend street fighting, Tehran seemed relatively calm.

Mr. Kashani, parliament speaker and in recent months on the outs with the Premier, issued his boycott order after the new Mossadegh-appointed Army chief of staff installed a new chief of the guard at the Majlis Building. Mr. Kashani contended this left the deputies without proper protection.

Father-Son Dinner Is Set By DeMolays

The 3rd annual Father and Son dinner of the Order of De Molay, Mamaroneck Town Chapter, will be held Friday at 7 P. M. at the Orienta Beach Club, S. Sherman MacWhinney, chairman, announced today. It will be attended by a number of prominent Masons.

The Order of De Molay is nonsectarian and was started 32 years ago in Kansas City. At that time a number of "tough guys" were roaming the streets and causing considerable trouble. A few prominent citizens won their friendship and welded them into a movement which now numbers two million boys, fourteen to twenty-one years old, in 1,500 chapters.

There are seven cardinal virtues to which a boy must subscribe before he may become a member. They are comradeship, reverence, love of parents, patriotism, courtesy, cleanliness and fidelity. The local order is sponsored by Larchmont and Apawamis Lodges and the Larchmont Masonic Club.

Franklin H. Wheat, district deputy grand master, representing the Grand Council of the Order of De Molay will be a guest as well as James Steen, master of Larchmont Lodge, and David E. McGuire, master councilor. Jules Z. Hollmann will also be present.

Today's Chuckle

"What happened to your finger?"

"Oh, I just went across the street to pick up some cigarets and some clumsy fool stepped on my hand."

ALLIED BOMBERS NEAR MANCHURIA

Rain Destruction On Red Centers South Of Yuba; One Mig Downed

SEOUL (AP) — Allied fighter-bombers roared almost to the Yalu River today and dropped their destructive bomb loads right on the doorstep of Manchuria.

The U. S. 5th Air Force said its warplanes hit Sinuiju, the Red communications center just south of the Yalu and flattened 17 buildings of a training center in the heart of MiG Alley.

F84 Thunderjets swept far to the east and knocked out a rail bridge and destroyed seven buildings near Tanchon on the east coast.

U. S. Sabre jets, flying protective cover for the fighter-bombers, probably destroyed one communist MiG15 and damaged five others, the Air Force said.

The probable was credited to Col. Royal Baker of McKinney, Texas, top U. S. jet ace still flying in Korea. Col. Baker has shot down 10 MiGs and one prop-driven LA9, and damaged one MiG in addition to today's.

The U. S. battleship Missouri steamed 140 miles north of the 38th Parallel on the east coast and plastered Red coastal targets with its 16-inch guns.

There was only a brief flurry of ground action along the front. U. N. troops threw back three small Red probes before dawn and killed an estimated 20 Reds.

Gas Tax Boost Plans For State Abandoned

ALBANY (AP)—Republican legislative leaders today abandoned tentative plans to push through a 2-cent-a-gallon increase on gasoline taxes at this session of the Legislature.

A top Republican source explained the measure would not be introduced until the temporary commission on highway finance has time to make a recommendation, presumably after adjournment.

Van Fleet Arrives In Capital For Review Of Korean War

WASHINGTON (AP) — Gen. James A. Van Fleet, former 8th Army Commander, arrived today to give President Eisenhower and Congressional committees his views about the stalemated Korean War.

He was met at the airport by Secretary of Defense Charles E. Wilson, along with members of the diplomatic corps and representatives of the President and members of the United Nations.

An honor guard of several hundred troops of the three armed forces and a salutng battery welcomed Gen. Van Fleet as he stepped from his plane.

The sixty-year-old general, moving toward retirement March 31, brings with him an expressed conviction that a United Nations offensive in Korea could "certainly" be successful. He contends the stalemate is one of the U. N.'s choosing, and not the enemy's.

Mum on Recommendations

But he has remained silent on what his recommendations will be to Congress and to his World War II comrade-in-arms, President Eisenhower, waiting at the White House to greet him.

In advance of his scheduled arrival, two Democratic Senators today quoted Gen. Omar N. Bradley as having said that under present conditions neither side can launch a successful offensive in Korea. Senator Scott Lucas, D., Ill., Iowa, and Humphrey of Minnesota.

Mr. Gillette said in an interview that Gen. Bradley, chairman of the Joint Chiefs of Staff, testified before the Senate Foreign Relations Committee in a recent closed-door session that there is "no chance" for a successful U. N. offensive in Korea at this point.

In a separate interview, Mr. Humphrey agreed Gen. Bradley had said this and had added that the buildup necessary for such an offensive would be costly in manpower and materials.

DRIVE SEEKS $35,000

More than 600 solicitors have opened a drive to raise $35,000 for Mount Vernon Branch of the American Red Cross.

MADE IT!

but . . .

an average of 16 people are killed or injured EVERY DAY at railroad crossings!

Play it safe . . . DON'T tempt fate by trying to beat a train! When you approach a grade crossing come to a FULL stop, look BOTH ways, and LISTEN take your time and Death won't take your life!

CAREFUL DRIVERS LIVE LONGER!

See

J. DINOLFO & CO., Inc.

Insurance Since 1909

323 Mamaroneck Avenue

MAmaroneck 9-1212

Representing

HARTFORD ACCIDENT and INDEMNITY COMPANY

Hartford, Connecticut

RED CROSS FUND WORKERS LISTED

Larchmont residents who are working to raise $20,000 for the American Red Cross have been listed by Milton L. Van Slyck, fund chairman. The goal is 10 per cent higher than last year.

District 1

Under the direction of William Leslie Duffy, District 1 has been organized as follows: vice chairman, C. Thompson Corning; Supervisor 1A-1, Mrs. Thomas Hoxan; workers: Mrs. Frank Crokford, Joseph E. Geraghty, Mrs Mario LaPolla, Mrs. Frank O'Brien, Mrs. Robert Pope, Mrs. Robert Thompson.

Supervisor 1A-2, Mr. and Mrs. Stanley H. Rose; workers: Mrs. John E. Anderson, Mr. and Mrs. Charles H. Birch, Mrs. Richard Carr Jr., Mrs. W. S. Cleasby Jr., Mrs. John H. Conroy, Mrs. Charles T. Corning, Miss Nancy J. Cullen, Mrs. Joseph Dunn, Mrs. Robert Felton, Mrs. Lawrence Freer, Mrs. Roger Hackney, Mrs. Hubert Judge, Mrs. Edward J. Kelly, Mrs Burton C. Meighan Jr., Mrs. Antoent Moore, Mrs. Leon Posen, Mrs. F. W. Schnirring, Mrs. Joseph Vesce, Mrs. Roy Wakeman, Mrs. Eleanor Wynne.

Supervisor 1B-1, Mrs. J. J. Bertrand; workers: Mrs. Henry E. Coakley, Mrs. James P. Convery, Mrs. P. Stoddard Drake, Mrs Allen Glickman, Mrs. James Greer, Mrs. James Grimm, Mrs. C. C. King, William G. Kirtland, Miss Mary Theresa Maguire, Miss Joan Manning, Mrs. M. James Spitzer, Mrs. M. L. Van Slyck.

Supervisor 1B-2, Willard Brown; workers: Mrs. Arnold Belchietz, Mr. and Mrs. J. K. Carroll, Mrs. Richard Close, Mrs. J. W. Goodhue, Charles Kane, Harold B. Knight, Mortimer Reznick, Mrs. Lincoln Stolick, David Toepfer.

Supervisor 1C-1, Mrs. Elliott A. Caplin; workers: Mrs. E. A. Abbott, Mrs. Howard Browne, Mr. Edward Burke Jr., Mrs. Louis F. Carroll, Mrs. Edward A. M. Cobden, Mrs. S. B. Covert, Mrs. Marshall DeRopp Jr., Mrs. Beatrice Kellogg, Mrs. E. C. Kennedy, Mrs. Herbert Klein, Mrs. Richard Locke, Miss Katherine McChill, Mrs. J. F. McCarthy, A. C. L. Newsom, Mrs. G. H. Peterson, Mrs. George Quinlan, Mrs. George S. Squibb, Jr., Miss Betty Sullivan, Mrs. Josiah. B. Thomas, Mrs. David Whitmer Jr.

Supervisor 1C-2, Mrs. John Griffin; workers: Mrs. John P. Coffay, Mrs. Charles E. Durnss, Jr. Mrs. Paul F. Forsman, Mrs. Bernard D. Harmer, Mrs. Paul Hodges, Mrs. Vincent L. Indiveri, Mrs. Florence P. Jones, Mrs. Miley McMillan, Miss Betty Russell, Mrs. Leon T. Scully, Mrs. I. Ramsay Straub, Paul H. Swinchatt.

DISTRICT II

Chairman, William C. Barnouw; Vice Chairman, William Reinhardt Jr, Supervisor 2A-1, Mrs. Samm Baker; workers: Mrs. Mahlon Beakes, Mrs. Helen Deffas, Mrs. Ben Eisenberg, Mrs. Robert Emanuel, Martin Hartog, Miss Mary L. Heckman, Mrs. Sanford Hirschberg, Mrs. H. C. Mandeville, Mrs. Charles P. Martin, Mrs. Jess Messing, Mrs. William P. Southern, Mrs. Charles Tomlinson.

Supervisor 2A-2, R. H. Fisher; workers: Mrs. J. P. Dillmyre, Mrs. William J. Brush, Mrs. Rose Cirone, Mrs. Gordon C. Curry, Mrs. John R. Donofrio, Miss Elizabeth M. Fortune, H. A. McGrath Jr., Theodore W. Neff, Jr., Mrs. Irving Polsville, Mrs. Fred T. Walker.

Supervisor 2B, Mr. William A. Hartman; workers: Mr. C. J. Dalfoed, M. Rorenbosch, Mrs. Leslie L. Harper, Mrs. Michael Harper, Herbert Herrmann, Miss Mimi Jenniwein, Mrs. Seymour Levy, H. J. Pope, C. A. Rodstrom, Mrs. Al Snyder, Mrs. Ludwig Staats, Mrs. James J. Todd, Cornelius Wells.

Supervisor 2c-1, Mrs. Beryl H. Black; workers: Mrs. Frederick Altman, Mrs. Alan Blum, Mrs. John Furth, Miss Barbara Jesse, Mrs. Gerald L. McGrath, Miss Alfreda Miguarri, Mrs. Bernard L. Simon, Miss Esther Vitro, Mrs. Angelo Williams.

Supervisor 2C-2, Mrs. A. D. Raskin; workers: Mrs. Wendel Clinedinst, Mrs. David Goldman, Mrs. Thomas F. Gulens, Mrs. Joseph G. E. Hopkins, Mrs. Frank S. Levi Jr. Mrs. C. D. Rice, Mrs. William Salzer, Mrs. George Schindler, Mrs. H. SonneField, Mrs. Joseph Staples, Mrs. Jerome Wanshel.

DISTRICT III

Chairman, Carl J. Wiedemann; vice chairman, Mrs. M. N. Denoyelles. Supervisor 3A-1, Mrs. Price H. Topping; workers: Mrs. Frank M. Byrnes, Mrs. Frederic Gruder, Mrs. Charles Henderson, Mrs. Robert Hockett, Mrs. Edward R. Johson, Mrs. Irving Johnson, Mrs. Robert Kohler, Mrs. Arnold H. Lange, Mrs. Fred Moll, Mrs. Francis O'Donnell, Mrs. William A. Powers, Mrs. Edmund W. Pugh Jr., Mrs. Robert Reeves, Mrs. R. C. Simms, Mrs. Kenneth Smithburn, Mrs. B. S. Williams.

Supervisor 3A-2, Mrs. Alan M. Weily; workers: Russell H. Anderson, Mrs. Carnig Aslanian, Mr. and Mrs. Edwin Bilmins, Mrs. Arden B. Crawford, Mrs. George B. Evertson, Mrs. James Haupt, Mrs. Rolf H. Hommerich, Mrs. Robert W. Hill, Mrs. Victor Kriss, Mrs. Richard Leonard, Mrs. Kenneth Mitchell, Mrs. Peter B. Nold, John M. Ohlenbusch, Mrs. John A. Samborn, Mrs. Somerset R. Waters, Mrs. G. E. Williams.

Supervisor 3B-1, Mrs. Paul Gunsalus; workers: Mrs. Robert Bigelow, Mrs. Harry Chesbro, Mrs. L. Elion, Mrs. Philip Frank, Mrs. James A. Greenleaf, Mrs. Charles E. Lynch, Mrs. O. A. Morhous, Mrs. Fred C. Shanklin, Mrs. Allen Thompson.

Supervisor 3B-2, Mrs. Herman Spitzer; workers: Mrs. Herbert Blockton, Mrs. Glenn O. Carter, Mrs. Eugene T. Neville, Mrs. Maza Nilsen, Mrs. Glenn Solomon, Mrs. Oskar von Bernuth.

Supervisor 3C, Mrs. Herbert Girvin; workers: Mrs. Roy Flowers, Mrs. Fred Gardner, Miss Lilias P. Girvin, Mrs. Henry C. Hell, Mrs. William Helmle, Mrs. Jean Hill, Mrs. Edward Mahoney, Mrs. Philip D. Porterfield, Mrs. Louis J. Quinson, Mrs. R D. Van Eyck, Mrs. Joseph D. Yoder.

DISTRICT IV

Chairman, Hermann D. Knief, vice chairman, A. D. Van Allen.

Supervisor 4A, Mrs. Arthur Todhunter; workers: Mrs. H. K. Berger, Miss Rosemarie Caroiei, Mrs. John Clifford, Mrs. Eric T. Gehlen, Mrs. Richard Greene, Mrs. James F. McCrudden Jr., Mrs. Arch P. H. Payne, Carmine Perciasepe, Mrs. H. L. Reichart Jr., Mrs. Philip H. Reisman Jr., Mrs. Prane Rosgeri, Mrs. Charles F. Segreto; Miss Marjorie Todhunter, Mrs. W. D. Wells, Mrs. R. M. Whitney.

Supervisor 4B, Mrs. George Burchell; workers: C. Bradley Allen, P. E. Beede, Mrs. B. L. Miller, Mrs. G. B. O'Neill, Mrs. J. E. Rogers, G. W. Schmied, Mrs. P. F. X. Sullivan, A. D. Van Allen, W. B. Vollmer.

Supervisor 4C, Mrs. Samuel A. Hand; workers: Charles W. Bellows, Jacob Brechner, A. J. Davis, Seneca Eldredge Jr., Frank Pezley, Prof. Isador Greenwald, Philip H. Holden, Marcel Kurtz, H. E. Mullick, Arthur A. Rosenthal, Walter Sachs, Peter Shuebruk, Ward W. Smith Jr., Irving Sochin, Coe D. Suydam, Richard Weller.

Supervisor 4D, Mrs. T. C. Friedsmann; workers: Mrs. Stephen Franjoia, Mrs. F. P. Hagaman, Mrs. L. F. Hug, Mrs. E. A. Lew, Mrs. A. A. Tubitz, Mrs. P. H. Lyon Jr, Mrs. F. T. Mitchell, Mrs. Ernest Nathan, Mrs. A. E. Oelschlaeger Jr., Mrs. J. W. Pederson, Mrs. E. K. Thompson, Mrs. M. Wellner, Mrs. P. K. White, Mrs. Jack Windheim, Mrs. V. C. Young.

DISTRICT V

Chairman, Felix Dayton; vice chairman, Charles H. Kitchell.

Supervisor 5A-1, Mrs. Hurd Whitney; workers: Mrs. Ronald Condon, Mrs. F. B. Dannay, Mrs. Roy J. Keller, Mrs. Ernest Kerby, Mrs. A. G. Kimbell, Mrs. Gustav Laub, Mrs. Howard W. McKenna, Mrs. C. J. Pollack, Mrs. C. G. Stein Jr.

Supervisor 5A-2, Mrs. Ray C. Hinman; workers: Miss Marguerite Baldwin, Mrs. Joseph Corrigan, Mrs. George W. Foster, Mrs. Joseph Goldberg, Mrs. Richard Hutzel, Mrs. Alfred Klein, Mrs. T. L. Lewis, Mrs. Jasper M. Rowland, Mrs. Seymour Seplow, Mrs. Theodore E. Thygeson.

Supervisor 5B-1, Mrs. M. J. Bunnell; workers: Mrs. Ben Bassett, Mrs. Lawrence Brown, Mrs. Leroy Dando, Miss Lillian Esolen, R. A. Patone, Mrs. Robert Gingrich, Mrs. Donald T. Goodman, Mrs. Harry R. Jackson, Mrs. Paul A. Lane, Vincent F. McGuire.

Supervisor 5B-2, Mrs. A. W. Dreyer; workers: Mrs. Lester Gill, Mrs. Hugh W. Laubheimer, Mrs. R. K. Lucas, Mrs. Robert McCarthy, Mrs. Thomas F. Moore Jr., Mrs. J. W. Murray, Miss Viola Pickett, Mrs. John Raganini, Mrs. M. S. Stevenson, Mrs. S. J. Winterberg.

Supervisor 5C-1, Mrs. Paul Ryan; workers: Mrs. R. A. Acosta, Mrs. William P. Carr, Mrs. Warren Forma, Mrs. William J. Gallone, Mrs. Edward R. Holt, Mrs. K. Junges, Mrs. Harold N. Mangels, Mrs. H. S. Moragas.

Supervisor 5C-2, Felix Dayton; workers: Mrs. Edward E. Barth, Mrs. Meyer Kurz, Mrs. Fred Lightfoot Jr., Mrs. L. G. Patterson, Mrs. Howard E. Webler Jr.

DISTRICT VI

Chairman, Alex A. Landesco Jr.; Vice chairman, John E. Rhodes Jr; Supervisor, 6A-1, John J. Banks, Mrs. Carolyn Burch, Mrs. Eva Birch, Edward Burdick, E. Stanley Clark, Mrs. Michael Donato, Mrs. Alouse M. Golly, Miss Teresa Leone, Mrs. John A. Longhi, Paul Stern, Mrs. Allen K. Strong.

Supervisor 6A-2, Fred Landesco; workers: Mrs. Anson Beaver, Mrs. Louis Brauner, P. R. Everett, L. E. Humphrey, A. R. Kassander, Mrs. Floyd Massey, Roy F. Murray, Robert Napier, R. P. Reese Jr., Mrs. Wallace Rigby, Mrs. Cyril Schmitt, Frederick H. Seacord Jr., S. Logan Stirling.

Supervisor 6A-3, Mrs. George P. Byrne; workers: Mrs. Paul Benton, Mrs. Alex Codino, Mrs. William C. Glover, Mrs. Hill L. Joseph, Mrs. Eva C. Kaplan, Mrs. Douglas London, Mrs. F. H. Maynard, Charles Rosenberg, Mrs. Frank Valle.

Supervisor 6B, Lawrance I. Levy; workers: G. W. Fleming, Alfred M. Georger, Edward P. Helwig, John W. Herz, John Messaros, Bernard Rush, Oscar Schachter, Stanley R. Shaw, A. C. Sprott, J. H. Torrens, Donald Wright.

Supervisor 6C-1, Edward E. Baker; workers: Mrs. E. K. Beauchamp, Robert Dobson, K. H. Glass, Harry Greenebaum, Carlos S. Rodriquez, Mrs. Mark Soroko, George A. Stretton, Oliver Titcomb, Otto Trautz, Jesse M. Van Law, William Vey.

Supervisor 6C-2, Allen Terry; workers: C. B. Allen, Henry R. Boston, Mrs. Pendleton Herring, Martin E. Kelly, A. C. Marcus, Mrs. M. B. Mittleman, Albert Swanke.

Supervisor 6D-1, J. B. Hunter; workers: Charles Bowman, Mrs. Vitalis L. Chalif, Mrs. C. W. W. Cook, Mrs. Robert Garlock, Mrs. Edward Lamm, Mrs. Henry L. Leslie, Wendel Milliman, Victor Polstein, Einar Svendsen, Charles Wasserman.

Supervisor 6D-2, Ernest W. Bishop; workers: A. L. Buffington, Mrs. Morgan J. Burke Jr., Mrs. Ross Golden, Robert L. Halink, Mrs. Robert E. Helgren, P. L. Hewes, Wallace C. Lippencott, O. D. R. McPadden, John J. A. Phelan, Paul C. Schwantes Jr., Sterling C. Sherwood, Mrs. James Vaughn, Walter F. Warner Jr.

Supervisor 6D-3, Stanley E. Zimmerman; workers: Gordon T. Bizzar, A. L. Buffington, Vitalis L. Chalif, Mrs. Joseph G. Drexler, Barney Gilbert, Leslie Handler, Mrs. H. L. Kennleyside, John J. Maley, Mrs. John J. Marcato, Simon Posner, Eric A. Roberts, Arthur Schneider, T. J. Solb, Bernard D. Sumberg, Benjamin Sweedler.

Supervisor 6E, John C. Forrar.

DISTRICT VII

General Chairman, Martin Stern; District Chairman 7A Charles H. Vanderlaan.

Supervisors 7A, Charles H. Vanderlaan, Mrs. Louis Ehlers, Mrs. A. V. Seligman, Miss Margaret Twomey; workers: Joseph L. Bernard, Mrs. Tacius Del Guercio, Mrs. E. J. Gleason, Mrs. John Miles, Mrs. W. J. Raias, Randol Taylor, Mrs. Henry Thompson Jr., Mrs. James A. Webber, Mrs. Frederick Allen, Mrs. Sidney P. Allen, Mrs. W. A. Benach, Mrs. Jerome Dreifus, Mrs. C. P. Herington, Mrs. J. W. Luce, Mrs. L. A. Marraro, Mrs. Robert Pleisinger, Mrs. R. J. Betts, Mrs. Jean Couture, Mrs. John E. Dempsey, Mrs. Abraham Gaines, Mrs. Charles E. Ivers, Mrs. Arthur Nilson, Mrs. Homer Rejnigle, Mrs. E. M. Rubin, Mrs. John Dumas, Mrs. Charles Berry.

DISTRICT 7B

Co-chairman, Martin Stern and Edmond Morey.

Supervisors 7B, Mrs. John van Santvoord, Miss Katherine Harrison, Claude Jones, Mrs. Robert Merklee, Mrs. Douglas Lynne, Dr. Peter A. Pauci, Harry Alpiar, Edmond E. Morey, Miss Joe Greene, Mrs. William D. Tucker, Mrs. Samuel Freedman, Mrs. Kenneth Parr, Mrs. Mrs. Gordon Ellwood, Howard Barker Jr., Mrs. Arthur C. Buckley, Mrs. Albertina Lant, Mrs. Ollie Brawley, Mrs. Raymond M. Kahn; workers: Mrs. H. Hooper, Mrs. Maurice Josel, Mrs. William R. Kelly, Mrs. L. A. Schneider, Mrs. Alvah G. Sweeting, Mrs. H. A. Trimm, Mrs. E. W. Bard, Mrs. H. W. Bearman, Theodore Camusavio, Mrs. Audrey Cornwell, Henry C. Parrand, Mrs. Richard Hanser, Russell E. Hebbard Jr., Mrs. G. T. Jones Jr., Charles L. MacDonald, George Marshall, Mrs. William Montgomery, Ed Otis, Mrs. Gerald Pratt, Mrs. Frank Rice, William Richardson, Mrs. Edward Rossi, W. A. Rowley, Henry W. Schwaner, Mrs. Paul Tamagno, Ernest White, Mrs. Walter Haas, Mrs. Rose L. Bates, Mrs. Mabel Chapman, Mrs. Thomas Hoegh, Mrs. Thomas Mills.

Also Mrs. Edward Carmody, Mrs. Philip Hart, Mrs. F. M. Taylor, Mrs. Fred R. Ball, Mrs. P. L. Clarke, Mrs. Kathleen Dodenhoff, Mr. and Mrs. T. T. Hepworth, Miss Sylvia Hilton, Mrs. Samuel M. Robbins, Mrs. Wilbur P. Burt, Mrs. Lee Gagliardi, Mrs. Martin A. Goldenberg, Mrs. Frank Fitzsimmons, Mrs. Bernard A. Klar, Mrs. Joseph Waldman, Mrs. Peter Del Duca, Mrs. Sidney Levine, Mrs. Ernest Roehner, Mrs. Michael Spampinato, Mrs. Vera Ehnbom, Mrs. P. A. Brautigam.

DISTRICT 7C

Chairman, Mrs. Sally Warren.

Supervisors 7C, George H. Wilson, E. J. Wall, Milton A. Case, Mrs. W. R. Balentine, Robert Marks, Mrs. Robert Hutchens, Mrs. Walter J. McTeigue, Mrs. Louise Hood; workers: Mrs. Edward P. Edwards, Mrs. Ernest Terwilliger, Mrs. George H. Wilson, Mrs. John Blue, Mrs. William J. Kuder, R. Louis Reeves, Mrs. Herbert Craig, Adler Gruss, Milton Prisoff, Mrs. John S. MacConnell, Mrs. Howard M. McCandless, Mrs. Carl W. Middleton Jr., Mrs. George Scapolito, Mrs. Edwin W. Glade, Mrs. William A. Smart Jr., Robert Marks, Mrs. Lester Epstein, David H. George, Mr. and Mrs. George L. Moses, Mrs. Frank H. Swenson, Harry Brown, Mrs. Thomas MacDonell, Herbert B. Sliger, Jr., Mrs. Theodore Utz, Mrs. Margot Batman, Mrs. Robert S. Reeves III, Mrs. J. A. Steen, Herbert Morgenroth, Mrs. Herbert Morgenroth, Irving H. Schaffer, Mrs. Harry Schmedes.

BUSINESS GROUP

Chairman, John M. Coughlin. Victor Marraro, Rotary representative. Workers: T. Roosevelt Allen, Harry J. Bogart, Henry Dietz, Lloyd Harris, Benjamin Leon, Julius P. Levin, Robert Mosby, Gilbert W. Merrell, George Mills Jr., John Odabashian, Hugh A. Owens, Joseph Smedick, Joseph Sweeney, Milton Weinbaub, L. P. Hriston, Lions' representative. Workers: Charles Anderson, Kirby Asch, Hermon Bose, Mel Burtman, Joseph Day, John Edwards, Harold B. Eisner, William Fernschild, William Goudeket, Edmund Z. Lieber, Herbert Nesiage, Harry Petersen, Roger Scholle, Emil Severin, Joe Torre, David Trackenger.

GRASS FIRE

The Volunteer Engine and Hose Co. of the Mamaroneck Village Fire Department extinguished a grass fire at 10:58 A. M. today on Grand Street near Penimore Road, Mamaroneck.

DINNER CHAIRMAN PICKED WHITE PLAINS—

Members of the committee for the Board of Supervisors dinner in honor of chairman James Hopkins were named yesterday. They are Supervisors Jefferson Armstrong, George Cornell, John Downing, Owen Quinn, Robert Sterling, Gordon Miller, Howard Schrecke, John Tobin and Hugh Coyle.

Mr. Coyle said the affair probably would be in May.

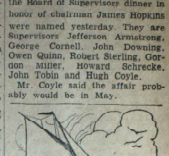

A BIG LIST

of reasons why you will find it more satisfying having Prescriptions compounded could easily be cited. But perhaps the most influential of all would be the proved dependability that you can count on here. Dependability that manifests itself not alone in accurate compounding, but in fair and reasonable charges.

Chapman! DRUGS 9-0275 FOR DRUGS

634 Halstead Ave. at Barry

Open Sunday, 9 A. M. to 1 P. M.

Instead why don't you give them a fast start with delectably delicate H-O Cream Farina?

ONLY H-O CREAM FARINA GIVES YOU SUCH UNIFORM NUTRITION — AND FAST!

Only genuine H-O Cream Farina is enriched with vitamin B_1 and niacin by an exclusive method for uniform nourishment in every steaming bowl. And Farina is one of the fastest, most-easily digested cereals in the world. So . . . for fast starts for everyone, get delectable H-O Cream Farina—it's 100% Heart of Wheat!

Costs only about 1¢ a serving—cooks in only 3 minutes!

Attend Free Open Session Wed., Mar. 4, at 8

DALE CARNEGIE

Dale Carnegie Course

in Effective Speaking and Human Relations

You are invited to attend an open session of the Dale Carnegie Course, given in New Rochelle under the sponsorship of the WESTCHESTER COMMERCIAL SCHOOL, 430 Main Street (at Locust Avenue, next to A. Constable). NE 2-2744. Register now for Class Number Nine forming. Call or write for literature.

31st ANNIVERSARY

New Policy Effective March 1, 1953

15%

Cash Discount

ON ALL DRY CLEANING

CASH AND CARRY

Larchmont Centre Tailors

PICKUP AND DELIVERY

1861 Palmer Avenue LA 2-0156

WHAT'S IN YOUR FUTURE?

YOUNG MEN, CHOOSE YOUR SERVICE IN ADVANCE! TRAIN WITH YOUR FRIENDS IN THE COAST GUARD ORGANIZED RESERVE. EARN WHILE YOU LEARN WITHOUT LEAVING HOME, SCHOOL OR JOB. APPLICATIONS ARE NOW BEING ACCEPTED FOR RESERVE ENLISTMENTS. GO COAST GUARD, THE SERVICE THAT SERVES HUMANITY.

FOR FULL INFORMATION ON THE COAST GUARD ORGANIZED RESERVE — CONTACT THE NEW ROCHELLE UNIT, USNR TRAINING CENTER, 270 MAIN STREET, NEW ROCHELLE, N. Y. ON FRIDAY EVENINGS AFTER 7:00 P.M. TELEPHONE NEW ROCHELLE 2-3140 OR WRITE TO

UNITED STATES COAST GUARD

Recruiting Station, 80 Lafayette Street, N. Y. 13, N. Y.

STEEL AND ALUMINUM GARAGES

Look Like Wood

Shipped Anywhere

Easily Erected

Steel Buildings for all purposes

Write for Folder

JOHN COOPER CO.

307 2nd St., Mamaroneck, New Jersey

WHAT'S THE SCORE?

Answer . . . 93! We are talking about the butter in the new Arnold Brick Oven Loaf. The very finest U. S. A. butter is rated "93". Arnold settles for nothing less. Such exacting ingredient standards, plus painstaking care that every slice is just the right size and shape, make Brick Oven the finest white bread we ever baked. Try it!

Tailored for toasting!

AT 25% SAVINGS

on New York Central's new

MANHATTAN TRIP TICKET

GOOD for Round Trips to New York City for a trial period. Available any Monday, Tuesday, Wednesday, Thursday or Friday, even when one is a holiday. (Not good on Saturdays and Sundays.)

GOOD on any train reaching Grand Central Terminal at 10:30 AM or later.

GOOD on any regularly scheduled return train to your station that same day or night (the limit being 3:15 AM next morning from Grand Central).

GOOD for a 25% saving compared with regular coach fare.

GOOD? It's GREAT! No wonder EVERYBODY'S GOING TO TOWN!

Ask Your Ticket Agent for handy pocket train schedule and leaflet giving full facts on new money-saving ticket.

SUITS SHOW-GOERS TO A "T"

Have time for errands and lunch before a matinee . . . or time to do the town after an evening show.

SUITS TRAFFIC-HATERS TO A "T"

No winter driving, traffic jams or parking headaches. Arrive fresh as a snowflake in the heart of town!

SUITS SHOPPERS TO A "T"

Arrive any time from 10:30 AM on. Most big New York stores don't open until 10 anyway.

During a Trial Period—YOUR LOCAL TICKET OFFICE WILL HAVE NEW MANHATTAN TRIP TICKETS. You may get your ticket the day you go to town . . . or buy it in advance, dated ahead. Manhattan Trip Tickets are available to New York from all stations between Poughkeepsie and Yonkers, Pawling and Mt. Vernon, Carmel and Dunwoodie, Highland and Little Ferry, inclusive.

NEW YORK CENTRAL

NEW YORK CENTRAL SYSTEM

Mamaroneck High Sextet Noses Out New Rochelle 2nd Time, 2-1

Murphy Nets Both MHS Goals In Stirring Third Period Rally

New Rochelle had to accept the Westchester Interscholastic Hockey League championship rather sheepishly last night on Playland Ice because Mamaroneck's sextet blazed another 2-1 triumph over the Huguenots in the final triple-header program of the season. By winning the MHS Tigers of Coach Bud Stein sewed up second place and, as the lone team to beat New Rochelle this campaign, carted off a great deal of the glory the Huguenots had hoped to garner.

The final standings showed the Purple Wave taking its third straight title with an 8-2 record while Mamaroneck, which got caught short-handed a couple of times, had to settle for the runner-up slot with a 7-3 performance for the year. Darien wrapped up third place last night by whitewashing winless North Tarrytown, 7-0 while Greenwich and Ossining were battling to a 3-3 stalemate, the first and only tie of the season.

Center Jim Murphy, wing Neal Peterson and goalie Jim Phillips played the key roles in Mamaroneck's second straight upset of New Rochelle, a bitter arch rival of the smaller school. It had been several years since Mamaroneck had been able to sweep both games from a Huguenot sextet and this inability to down NRHS had *cost Mamaroneck at least a couple of* Westchester crowns.

This time the title had already been settled when the teams took the ice but honor was at stake and both squads gave it everything they had. Murphy, the league's leading scorer despite the fact that he converted from goalie just this season, found the range to account for both Mamaroneck goals and they came in the third period of a stirring comeback thrust.

The sextets had battled through a scoreless opening period when New Rochelle ace Dave Bruce passed to forward Jim MacPherson and the latter caged the disc at the 1:45 mark to put the Purple Wave in front. Bruce had drawn one penalty in the first period and Murphy of MHS was sent off for another minor at 7:52 of the second stanza but the Huguenots could not pad their advantage.

Peterson To Murphy To Net

Despite the fact that New Rochelle continued to get two shots for every Mamaroneck try, the Tigers struck for the equalizer at 4:04 of the third period as Peterson's pass was picked up and rifled into the cords by Murphy.

Bloomberg of NRHS was whistled off at the six minute mark for checking into the boards but he had been back on the ice for a full minute when Peterson and Murphy collaborated again to suddenly put Mamaroneck in front.

Miller of the Hilltop skating unit was detected for tripping at the 8:40 mark but New Rochelle could not penetrate the sterling MHS defense, led by Tilton Gardner, Bob Morgan and Joe Miller. When Bruce checked illegally at 9:07, Mamaroneck was back on even terms and Miller soon returned to help hold the fort until the final buzzer. Phillips made 11 saves as compared to NR goalie Croston's five.

Scoring figures for the season show that Darien had the best offensive and defensive records, with Mamaroneck a very close second and New Rochelle third.

Next Monday night the Yale and Dartmouth collegiate sextets clash at Playland and the following Monday, March 16, the scholastic all-star contest against Taft School is slated to take place.

The lineups:

New Rochelle	Pos.	Mamaroneck
Croston	G	Phillips
Dart	RD	Miller
Parson	LD	Morgan
Bruce	C	Murphy
MacPherson	RW	Peterson
Dollar	LW	Gardner
Seymour	S	Robinson
Gunnell	S	Duncan
Bloomberg	S	Archambault
Atherstone	S	Kenny

SCORING

Second Period

MacPherson, NR, Bruce, at 1:45.

Third Period

Murphy, M, (Peterson) at 4:04.
Murphy, M, (Peterson at 9:00.

Hockey League Final Standings

Team	W	L	Tied	For	Agst.
New Rochelle	8	2	0	20	12
Mamaroneck	7	3	0	11	12
Darien	6	4	0	14	11
Greenwich	4	5	1	16	11
Ossining	3	5	1	16	15
No. Tarrytown	0	10	0	4	32

Hockey

Detroit 10, Boston 2.

Public School Cage Tourney Opens Monday

OSSINING—

The 19th annual New York State Public School Athletic Association Section 1, basketball tournament will get under way Monday night with three games on two different courts, it was announced today by Ray Townsend of Ossining High School.

Nineteen teams are entered in the event with three of them now to attempt to retain titles—Irvington, in Class D, F. E. Bellows of Bronx Neck in Class C, and Yonkers High in Class B. New Rochelle, winner of Class A tourney last year with a 46-44 win over White Plains, is not in the tourney.

New Rochelle High (9-3) is tied for second place in the WIAA.

Two of the games Monday night will be played at Wappinger Falls High gym. Mount Kisco, currently tied with Yorktown Heights for the Putnam-Westchester League lead, will meet Pine Plains of Dutchess County, in a Class C game at 8 P.M. The runner will pit Briarcliff, Northern Westchester League champ, against Staatsburg in a Class D contest. The third contest will have Yonkers playing North Tarrytown in a Class B clash at Children's Village at 8 P.M.

Elmsford, Western Westchester champion, Tuckahoe and Bellows Falls will the Class C lineup and all receive firstround byes. Dover Plains, Irvington, and Yorktown also received first-round byes in Class D. Arlington, Rye and Pelham gain free entrance to the Class B semi-finals.

Class A will begin play on March 11 when Ossining meets Roosevelt at New York School for Deaf. Peekskill will take on White Plains March 13 at the County Center in the other first-round tilt.

The Class A, B and C finals will be played at the Center on March 14 while Class D will get its champ with a final game at the Center on March 13.

College Basketball

East
Holy Cross 95, Canisius 54

South
Louisville 73, Seton Hall 67
Florida 76, Georgia 73

Mid-West
Indiana 90, Northwestern 88 (overtime)
Illinois 68, Michigan State 65
Iowa St. 85, Minnesota 78 (overtime)
Michigan St. 71, Purdue 61
Kansas 78, Colorado 54
Missouri 72, Oklahoma 71 (overtime)
Iowa State 93, Nebraska 68
Oklahoma A&M 51, St. Louis 50

Pacific
Arizona 66, West Texas 51.

Boxing

BROOKLYN—Danny Giovanelli, 141, Brooklyn, stopped Quincy Joe Peters, 138½, New York.

SAN ANTONIO, Texas—Joe Cortez, 127, San Antonio, outpointed Joey Arthur, 133, Philadelphia, 10.

ASHEVILLE, N. C. — Henry Trappy Hatcher, 175, Spartanburg, S. C., stopped Curtis Ennis, 182, Durham, N. C., 4.

Iona Snubbed By NIT, To Try Again In 1954

By PAT McGOWAN

NEW YORK — Coach Jim McDermitt told the Metropolitan Basketball Writers Association yesterday Iona College will be back next year" after it was learned the Gaels were not selected for the National Invitational Tournament starting Saturday at Madison Square Garden.

"We have one of the best records to be found," said McDermott. "Our schedule may be light, but upon examination you will find it is no lighter than that of other teams around here." The Gaels won 18 out of 21 games, including three at the Garden.

Nothing We Can Do'

When asked what the student reaction to this courtesy final would be, McDermott replied, "It's like a man who owns the ball not allowing us to play. There isn't anything we can do."

Coach Don Kennedy of St. Peter's said the Iona game scheduled for Saturday has been cancelled by mutual consent, to allow St. Peter's to enter a playoff for an NAIB Tournament bid.

On this subject, McDermott said, "Iona is not interested in a small-college tournament." Referring to Iona's upset of tournament-bound Manhattan, he said, "It was not our best game, in the sense that we reached that peak several times during the season. On a given night we could meet any of the top teams of the country on even terms."

Gael Players Praised

The Gael coach praised Dick Guerin and Gene Roberti as being among the best players in the metropolitan area. "The improvement of Wally McCarvill in our last few games made a vast difference," Roberti and Bob Santini are the only seniors on the squad.

"We are disappointed," McDermott concluded, "but we will be around next year."

Phillips, Murphy And Gardner Picked On Hockey All-Star Six

RYE—

Mamaroneck and New Rochelle High School hockey players dominated the 1952-53 Westchester Interscholastic League All-Star team announced today by Edith Sirica of Mamaroneck, league president.

Mamaroneck, which finished second in the league race, placed three players on the first team; New Rochelle, league champion, had two, and Greenwich High one.

The first team, as selected by league officials and coaches, automatically is accepted as the Westchester County Publishers' All-County hockey squad.

Hockey Stars Named

Here is the first honor squad: Goalie, Jim Phillips of Mamaroneck; line, Dave Bruce and Keith Lobel of New Rochelle and Jim Murphy of Mamaroneck; defense: Tilton Gardner of Mamaroneck and Ed Giddings of Greenwich.

Second Team: Goal, Marvin Karger of Ossining; line, Bob Skarratt and George Hatzmann of Ossining and Tom Woodward of Darien; defense, George Herman of Darien and Lan Lambert of Greenwich.

Jim McPherson of New Rochelle, Hugh Reid of Greenwich and Paul Agar of North Tarrytown were named to the third line and Nick Carson of New Rochelle and Mal Robinson of Darien to the third defense. Neil Peterson of Mamaroneck and Don Ferguson of Ossining were named alternates.

Squad Plays Monday

The All-Stars, with Willis Thomson of New Rochelle as coach, will meet Taft School in a postseason game at Playland Rink next Monday night.

Participating in the voting were Miss Sirica, coaches Thomson of New Rochelle, Don MacAusland of Darien, Cliff Gustafson of Greenwich, Harold Rasbeck of North Tarrytown, Edmond Denino of Ossining and Bud Stein of Mamaroneck, and league officials Jack Sulphen of Mamaroneck, Al Keesbian of Port Chester, Edgar Whiting of Larchmont, Orin MacPherson of New Rochelle and Bill Hays of White Plains.

Indiana Now Leads College Court Teams

NEW YORK (AP)— Indiana's smashing Big Ten championship, coupled with the end of Seton Hall's long winning streak, made the Hoosiers the top basketball team in the land today.

The convincing manner in which Indiana sewed up the Big Ten title, including Illinois, 68-59, persuaded the nation's sports writers and broadcasters that the Indiana boys should replace Seton Hall as No 1 in the Associated Press poll after six straight weeks.

With the best current winning streak of 17 now that Seton Hall and Washington have had their streaks snapped, Indiana received 1,291 first place votes and a total of 836 points. Balloting was on the basis of 10 for first, nine for second etc.

Seton Hall, beaten by Dayton Sunday night before the ballots were counted and again by Louisville last night after the polls closed, fell to third place one behind LaSalle. This represented a gain of two places for LaSalle, the early season poll leader. Washington, correspondingly, fell two places to fourth.

Indiana is one of three conference champions in the Top Ten. Louisiana State advanced from sixth to fifth after winning the Southeastern Conference diadem. Oklahoma A&M, lowered one notch to seventh, went out after the ballots and clinched the Missouri Valley crown by edging St. Louis, 51-50, last night.

In addition, Washington won the Pacific Coast Conference northerp division and is favored to beat California, the southern division winner, in the annual playoff this weekend. And Kansas, which fell one place to sixth, is leading in the Big Seven Conference.

Kansas State, trailing Kansas by one game in the conference race has to jump behind in the poll by eighth after swamping sports with Western Kentucky. Illinois once again is 10th.

Louisville Trips Seton Hall; Fists Fly Following Mistake

LOUISVILLE, Ky. (AP)—A fist-swinging melee that sent two players to hospitals after Louisville's 76-67 basketball victory over Seton Hall last night was credited today to "a mistake among a couple of the players."

The "mistake," observers agreed, came dangerously close to touching off a bad riot. This was averted when an alert University of Louisville band struck up the "Star-Spangled Banner."

Several players already had been drawn into the fist-swinging at the end of a closely contested and roughly played game that saw Seton Hall absorb its second straight loss after a record string of 27 victories.

Sebastian Took First Swing

Harry Brooks, Seton Hall guard who needed several stitches to close a lacerated lip, said the mistake partly was his.

He said Chet Beam of Louisville came rushing at him after the game with his hands outstretched and hit me on the shoulder."

"I thought he was trying to hit me so I swung," Brooks related later. "But then Beam said, 'Hell, I don't want to fight. I just want to shake hands'."

Brooks said he then suffered the stinging lick that tore open his lip and "it seemed everybody was fighting."

Also taken to the hospital was Louisville's Billy Sullivan, who was knocked down and suffered a big bump on the head. Mike Hannon of Seton Hall was knocked unconscious but didn't require hospital care.

Favorites Blow Early Lead

The game itself was marked by Seton Hall's threatened walk-away early in the game, when it built up a 20-6 lead, and Louisville's comeback that carried it to an 11-point advantage late in the third quarter.

Seton Hall, sparked by All-America Walt Dukes' 35 points, closed to a 57-66 deficit but faded out of contention when Louisville capitalized on free throws in the closing stages.

Busters Trip Clovers, 18-11

With just one free throw made in the entire contest, the Busters slipped the Clovers, 18-11 in a Junior Recreation League basketball contest last night at Mamaroneck Avenue School.

Holland and James co-led the winners with six points apiece, while Jones meshed four and the other goal was added by P. Gordon. Storms had a half dozen points for the losers with Jones getting three and Robinson two.

Sacrament Girls Bow In Junior CYO Game

YONKERS—

St. Joseph's girls of Yonkers won the Westchester CYO Senior Sodality basketball championship last night at the Yonkers CYO court, beating Holy Eucharist of Yonkers, 39-23, adding another title to their growing Recreation laurels.

In last night's preliminary, St Mary's of Yonkers beat Blessed Sacrament of New Rochelle, 21-30, in the semi-final of the junior girls Sodality tourney. Miss Freeman pace Sacrament with 12 points.

Faillace Top Major League Pinfall Man

Brower's TVs pocketed the only clean sweep last night in Major League bowling tilts on the alleys at Larchmont Bowl. The split decisions went in favor of the Harbor Inn, Acres, Sportsmen, Park Radio and Mascia.

Ed Faillace of Century No. 1 had the peak series of 562, followed by Valle of the Free Parkers at 559 and Leinen of Harbor Inn at 545. Faillace's 252 single gave him a sweep of individual honors and the one-game tally was up among the season's best for the circuit.

The scores:

Free Parking (1)			Harbor Inn (2)		
Hall	134	128	127	Kinkler	205
Valle	174	199	186	Butcher	139
Fre'ergo	129	129	149	Gentile	140
Gerardi	139	139	94	Leinen	198
Bell	155	155	208	M'rciano	204
Totals	731	750	775	Totals	886

Brower TVs (2)			D'Arco (0)		
Zim'n, Br	150	168	185	Schr'ber	214
A Lebel	147	175	174	Vern. M'r	186
H'brand	184	142	189	Abrami	126
Ackerm'n	168	149	173	Clinton	144
Zim'n, Jr	172	172	184	Nicolais	198
Totals	824	806	905	Totals	868

Sportsmen (2)			Century (1)		
Cardell	148	175	140	Gerrell	139
Moulton	142	177	158	O Porto	176
Haggerty	158	151	139	Faillace	252
Klaiber	178	161	151	Gorse	176
Pepe	175	157	157	Berlie	158
Totals	801	821	745	Totals	797

Myrtle Garage (1)			Acres (2)		
Vinny	155	170	148	Gochnauer	151
Pizzuto	158	118	122	Lowe	152
Ciro	148	150	146	O'Connor	96
Craft	184	144	144	Labbo	154
Leach	180	144	143	Gerbasio	188
Ely			150	Fu'man	
Totals	826	677	739	Totals	741

Park Radio (1)			Century No. 2 (1)		
Hamill	178	154	188	Delvecchio	158
Pinto	148	151	171	Pallace	173
Cin'ciulli	159	174	148	Marino	151
Ryan	144	160	167	Pecora	151
Sp'dalde	137	139	145	Pierce	174
Totals	766	778	879	Totals	748

Mascia (2)			Bennies (1)		
Harrod	166	138	139	McGuire	138
Johnson	155	179	156	J. Corbo	148
Perlongo	141	151	158	P. Corbo	167
Spero	170	146	142	J. Ward	146
Jones	174	187	156	Bonhauer	180
				J. Lilinto	147
Totals	806	776	746	Totals	799

Sports Shorts

ST. PETERSBURG, Fla. (AP)—With the entire squad signed, New York Yankee Kananager Casey Stengel relaxed today. Phil Rizzuto, Billy Martin, Gene Woodling and Johnny Mize came into the fold yesterday.

He said he wouldn't ask Rizzuto or Woodling, who have not been up to snuff physically to work hard in the early exhibition games.

"No need to find out if they know how to play," Stengel observed.

A'S FHILLEY SIGN FACT

WEST PALM BEACH, Fla. (AP) —A gentleman from Paris, Texas, made things a little brighter for manager Jimmy Dykes of the Philadelphia Athletics yesterday. David Earl Philley signed his 1953 contract and went right to work. Neither he nor his Pinkey would comment on salary figures.

Westchester Golfers Make Masters Field

AUGUSTA, Ga.—A number of Westchester County, N Y golfers headed for two members of the famed Turnesa clan of Elmsford, are among the invited 97 who will tee here April 9-12 in one of the game's most prized tournaments—the annual Masters championship.

Jim Turnesa, pro at Briar Hall, qualified for the Masters by winning the National PGA crown last Summer. Brother Willie gets a yearly invitation for having won both the American and British Amateur golf crowns. He also is captain of the U. S. Walker Cup team.

Another Westchesterite competing is Claude Harmon of Winged Foot Golf Club, who won the 1948 Masters with a record-tying score of 279.

Also entered are Clarence Doser of Scarsdale Golf Club, present Westchester PGA champ and a quarter-finalist in the National PGA at Louisville last Summer, and Doug Ford of Yonkers, one of the leading money winners on the pro circuit for the past two years and only one to finish in the money in every PGA-sponsored tourney the past two years.

Also eligible are Tom Creavy of Tuckahoe, one of the youngsters ever to win the National PGA crown, Tony Manero of Greenwich, Conn., former U. S. Open king, Jess W. Sweetser, one-time amateur great and former Siwanoy and Sleepy Hollow Club member, Al Mengert, new assistant to Harmon at Winged Foot, and losing finalist in the U. S. Amateur last year: and Harrison-born George Saarsen, one of golf's all-time greats.

The field will match skill, patience and luck in the 17th annual event over the exacting 6,900-yard, par-72 Augusta National Golf Club course. Sam Snead won the tourney last year with a record score of 286.

Drunkers' Business Good

The Drunkers swept their match in the Dudleustown's League at American Bowling Center last night. RCA Woodland and Skylarks took two games. The scores:

Woodchoppers (0)			Drunkers (3)		
Hallgren	181	138	128	W Fren	118
Ja'wood	169	176	110	Grimsby	96
Anderson	157	147	137	Goode	147
Sea ull	156	97	140	J. Fren	134
Bond	107	125	124	Alt'bach	155
Totals	785	678	676	Totals	688

RCA (3)			Grovers (1)		
Eufemia	112	117	167	Achby	146
Pacco	133	158	128	Lamb	129
Keagan	94	120	134	Dingle	139
Trotter	128	118	113	Faulkner	108
Dillon	148	147	183	Higbee	166
				Wiswall	128
Totals	596	683	712	Totals	696

Finishers (1)			Woodland (2)		
R Cella	156	172	172	Grotelli	187
G Cella	118	130	111	Gillespie	176
Grasso	174	134	128	J McInis	140
M Cella	164	176	150	Reagins	160
J Cella	158	155	133	Strain	126
				MacPe'son	161
Totals	770	847	744	Totals	814

Skylarks (3)			Clippers (1)		
T Dolce	144	124	137	M'cuth	146
Wright	176	165	133	Ma'ch	148
Cocco	135	146	167	Cusano	164
J. Dil'ln	125	148	125	Mazia	121
Mori	111	96	108	Roberts	152
Lagoe		187	137		
Totals	851	739	807	Totals	727

SWIAC Stars To Play Sixth Annual Game

MOUNT VERNON—

Edison Tech will play host to the sixth annual all-star game of the Southern Westchester Interscholastic Athletic Conference, Friday at 8:30 P. M. in the Washington Junior High School gym. The contest will pit players from the eastern half of the conference, F. E. Bellows, Harrison and Rye, against the Edison team. Eastchester and Pleasantville.

The squads, three players from each school, were selected votes of the coaches. Carl Sorensen of Eastchester coach of the Westerners, will have his own Aurell Leaf, Jim Iverson and Jim Cowie, along with Jim Smith, Nat Thompson and Joe Lewis of Edison, and Larry Williams, Dick Gilchrist and John Thompson of Pleasantville.

Jack Hasley, Eastern mentor, will draw from Cy Benson, Tom Faillace and Bob Judd of his own F. E. Bellows quintet, Don Carlin, Charles Straface and Ike Pascale of Harrison, and Bill Pray, Sonny DeCarlo and John McKernan of league champion Rye.

The West trails in the series 4-1. Last year the West nipped the East, 64-63. Officials will be Bob O'Keefe and Joe Fiore.

Iona Freshmen Whip Schuyler Middies, 88–52

The Iona College freshman basketball team riddled the New York State Maritime College frosh with surprising ease, 88-52, yesterday at O'Connell gym.

It was the Little Gaels' 15th victory in 21 games and gives them the best percentage, .714, of any frosh team in Iona history. Due to the cancellation of the varsity game with St. Peter's College, the frosh game on Saturday with St. Peter's may not be played, in which case the season will be over.

Dave White of Larchmont carried the day by filling the shoes of Lenny Scott of New Rochelle high scorer, who was downtown taking his armed forces physical exam. White tallied 34 points, his best performance, and controlled the boards.

The Little Gaels rallied around their substitute center, four of them hitting double figures: Tim Sullivan, Dick Barry, Tom Carino and Brendan Malone. Paced the Middies from Fort Schuyler in the Bronx was Chrysonitis with 14.

Due to Scotty's absence he will probably miss the 500 mark for the season, unless the St. Peter's game is played. Scott has 481 points for 20 games. The scores:

Iona Fresh

	G	F	P	Fort Schuyler	G	F	P
White c	16	2	34				
Sullivan, rf	7	3	17	Chrysonitis lf	6	2	14
Barry rf	7	2	16	Hawrylko f	5	1	11
Carino lg	5	2	12	Foster rg	3	0	6
Malone lg	4	2	10	Moore lg	1	0	2
Treul lf	1	0	2	Gallagher rf	1	2	4
Hart	0	1	1	Randall	0	0	0
Murtaugh	0	0	0	Donelley	1	0	2
				Dougherty	1	0	2
				Olson	0	0	0
				Nagelhurt	1	0	2
Totals	31	26	88	Totals	19	14	52

Bruce, Murphy High Scorers

RYE—

Jim Murphy of Mamaroneck and Dave Bruce of New Rockelle High hammered in 11 goals apiece this season and were the top point-makers in the Westchester Interscholastic Hockey League, it was announced today. Bruce won the scoring title by adding 16 assists to his total.

Sports Calendar

TODAY
Basketball
Mamaroneck vs New Rochelle, at New Rochelle High School gym.
Bridge
Women vs Horace Greeley, at Chappaqua, 2:30 PM.
Swimming
Mamaroneck vs Peekskill High, at New Rochelle YMCA pool, 8 PM.
Bowling
Daily Times League matches, Larchmont Bowl, 8 PM.
Pleasantville vs Rye ladies' matches, Larchmont Bowl, 8 PM.
TOMORROW
Bowling
Pleasantville ladies' matches, Larchmont Bowl, 8:30 PM.

NEW CHANCE FOR HATTON

TAMPA, Fla. (AP)—Grady Hatton, considered for months as one of the Cincinnati Reds' "expendables" in any trade, may get a chance to try and win his old third base job back again. That was the hint yesterday as manager Rogers Hornsby named Hatton to play third base for the "possible" team in tomorrow's intrasquad game.

Wear this symbol of mercy to remind others to give!

When you wear the red and white button of the Red Cross on your lapel, you do more than announce your faith in the work of the Red Cross, which offers aid to troubled persons wherever they may be. You remind others, who may have forgotten, that now is the time for them to help, too, by giving generously.

So give . . . and wear your Red Cross button proudly!

Published as a public service in cooperation with the Advertising Council.

The Daily Times

Once Over Weekly

By GUIDO CRIRARI

Speaking Out of Turn

Iona College, with one of the best records in metropolitan collegiate basketball, most likely will be ignored in the selection for the two major postseason tournaments. But the Gaels are not too concerned over the snub. The entire school coaches and players alike is thrilled over the court success this season and pleased over the countless new rooters who have joined the Iona bandwagon as the result of the Gael's inspirational court play.

However the Gaels were deeply concerned and hurt over the uncalled-for words of Walter McLaughlin, St. John's College athletic director, the other day.

In part, McLaughlin told a New York reporter, "Sure they're a good little team, maybe even knocking on the door of the big time, but off their record, not off this upset. (Manhattan), they just don't rate NIT placing. Against their six big-time opponents, Iona has a mere 2-4 showing."

Well, in our book, McLaughlin, a member of the NIT selection panel, was speaking out of turn in his appraisal of the New Rochelle collegians. As a member of the tourney committee and with his own team safely in the tournament, his remarks were unnecessary.

Maybe Iona isn't in the "big time" yet, as McLaughlin states, but in beating Manhattan, the Gaels did something St. John's wasn't able to achieve this season. We wonder if the Saints would care to meet Iona to determine who school should get the NIT invite. Iona would welcome the opportunity.

* * *

Sportin' Around

Via PGA drum-beater Fred Corcoran we learn that Al Mengert of Spokane, Wash., losing finalist in the National Amateur last year, has joined the pro staff of Claude Harmon at Winged Foot Golf Club. Mengert, a really promising prospect in a two-year hitch in the Air Force a couple of years ago. He seriously considered putting away his golf clubs and studying for the priesthood a short time back . . . Rumor has it that the Weathervane tourney is shopping around for a course in Westchester for its deluxe event in May . . . Doris Russell of Port Chester turned in a remarkable inaugural effort in directing the recent county girls' basketball tourney at the County Center . . . Mickey DiFate, caddiemaster at St. Andrew's Golf Club, is directing a caddie school in Yonkers and has invited prominent pros to address the neophyte bag-lofters in future sessions . . . Coach Glenn Louden of White Plains Hi, who has already coached his last Tiger grid squad. The demands of his assignment as director of W. P. physical education may force him to sever all coaching connections.

* * *

Henry Smith of Mount Vernon, Bill Smith of Yonkers and Irv Smith of Scarsdale, who have poured a small fortune into improving their golf plant at Briar Hall C.C., are still at it. In addition to many improvements in the clubhouse, the club owners have modernized the course. A new par-3 hole now rates as one of the prettiest in the county . . . Organization of a new "cracker barrel" group, patterned after the New York sports luncheon meetings, will be outlined at a meeting of many prominent Westchester sports folk at Pearsall's in White Plains March 9. Lenny Dillon and Irwin "Red" Klein are drum-beating the group, tentatively known as the Westchester Sports Forum.

* * *

Another cheerleader arrived at the Tarrytown home of the Dave Millman's recently, with the homecoming of 7-pound, 8-ounce Ivy Jo, from Tarrytown Hospital. Dave is the athletic director at Washington Irving Hi . . . Assemblyman Edward Innet of Dobbs Ferry, who represents Greenburgh and North Yonkers in the Legislature, is an old NYU trackman, having been a high jumper in his collegiate days . . . Brown University alumni of Westchester presented a new trophy to New Rochelle Hi for the Huguenots' win of schoolboy lacrosse last year . . . Former Eastchester Hi trackman Joe Vecciarelle seriously considering returning to the cinder sport in preparation for next Olympics . . . White Plains, Rye and Irving School head only unbeaten cage quintets in Westchester schoolboy circuit. Coach Loucks' Tigers may hit the 1,000-point circle Friday against New Rochelle for the first time in the school's history. And speaking of Loucks, his son Doug ran up 10 straight foul line successes before missing against Port Chester last week. He had converted 25 of 26, then 32 of 35 free throws before the miss. A solid chip off the old block is young Dean.

Make Your Choice a Finer-Tasting Bourbon...

For a finer-flavored Bourbon ... ask for YELLOWSTONE—made the slower, old-time SOUR mash way.

YELLOWSTONE KENTUCKY STRAIGHT BOURBON WHISKEY 100 PROOF BOTTLED IN BOND

The Yellowstone bear cubs
They skate with delight.
And YELLOWSTONE Bourbon
Tastes just right.

DISTILLED AND BOTTLED BY YELLOWSTONE, INC., LOUISVILLE, KENTUCKY

...no time to lose!

WHEN YOU SEE IT IN THE WANT ADS!

Your ad will appear in the following WESTCHESTER GROUP NEWSPAPERS

DAILIES:
YONKERS - - - - Herald Statesman
MT. VERNON - - - - - Daily Argus
NEW ROCHELLE - - - - Standard Star
MAMARONECK - - - - Daily Times
PORT CHESTER - - - - Daily Item
WHITE PLAINS - - - - Reporter Dispatch
TARRYTOWN - - - - - Daily News
OSSINING - - - - - Citizen Register
PEEKSKILL - - - - Evening Star (AM)

WEEKLIES:
MT. KISCO - - - No. Westchester Times
CHAPPAQUA - - - - New Castle Times
HARRISON - - - - - Citizen Observer
LARCHMONT - - - - - Times
BRONXVILLE - - - - Reporter (Tuesday and Thursday)

WHEN YOU WANT TO

BUY • SELL RENT or HIRE

YOUR AD WILL ENTER OVER 130,000 HOMES

This Combination Service Can Be Yours at These Low Rates!

Rates are based on a 3-line ad which is the minimum charge requirement. Ads of more than 3 lines are charged for on a line basis. Consecutive rates are the rates are quoted for one insertion in the 1, 2 and 3 line rate.

3 lines for 6 consecutive insertions $27.00
ADD $9.00 FOR EACH LINE OVER THE 3 LINE MINIMUM

3 lines for 3 consecutive insertions $19.59
ADD $6.53 FOR EACH LINE OVER THE 3 LINE MINIMUM

3 lines for one insertion - - - $12.06
ADD $4.02 FOR EACH LINE OVER THE 3 LINE MINIMUM

Contract Rates Available Upon Request

Phone Call

MAMARONECK 9-2100

The Daily Times

THE WESTCHESTER GROUP ENCLOSED SERVICE MAMARONECK AND VICINITY

ATTENTION N.Y.C. COMMUTERS!

For your convenience call your ad in to our N. Y. Office. To insure publication in the following day's paper call MU 8-0606 before 4:30 P.M.

The Daily Times

SERVING MAMARONECK AND LARCHMONT

ESTABLISHED OCT. 1925 | MEMBER OF AUDIT BUREAU OF CIRCULATION | MAMARONECK, N. Y., WEDNESDAY, MARCH 4, 1953 | MEMBER OF THE ASSOCIATED PRESS | PRICE SEVEN CENTS

STALIN HELD NEAR DEATH

Dictator Gravely Ill After Brain Stroke; Malenkov May Rule

Deputy Premier Heads List of Possible Successors

By JOHN M. HIGHTOWER
Associated Press Staff

The name of Georgi M. Malenkov led all the rest in Washington speculation as a possible successor to the gravely ill Joseph Stalin, but Russian specialists said anything could happen in the event of the Premier's early death.

So much secrecy shrouds events in Moscow and obsures the small group of Kremlin personalities which directs them that persons outside have no adequate means for predicting what may happen.

Mr. Malenkov, like V. M. Molotov a deputy premier, seems to outside observers to have strengthened his position as chief claimant to Mr. Stalin's mantle in recent years. He took a particularly prominent role in last Fall's Russian Communist Party congress. He is a close associate of Mr. Stalin.

Bitter Struggle Foreseen

Informed persons here do not rule out, by any means, the prospect that there may be a bitter struggle for leadership among the men in the Kremlin. Nor do they rule out the chances of a purge of those who eventually may successor might be questioned.

And some U. S. experts believe that Mr. Molotov, a long-time leader in Soviet affairs, is ahead of Mr. Malenkov as the leading choice for a successor to Mr. Stalin.

It was also believed at least possible that a successor to Mr. Stalin already had been picked, although that would seem to be contrary to Mr. Stalin's technique for maintaining himself in absolute power.

As free world diplomats appraise the situation, Mr. Stalin has ruled during much of Communist Russia's more than three decades with an absolute, dictatorial authority—an authority not matched

(Turn to Page 2, please)

JOSEPH STALIN

Red Satellite Leaders Being Summoned To Moscow

LONDON (AP) — Moscow announced today that Joseph Stalin is gravely ill after suffering a brain stroke. Leaders of the Communist satellites in Europe were reported called to Moscow—adding to speculation that the Russian Prime Minister may already be dead.

First word of the illness of the seventy-three-year-old dictator came soon after sunup, in a Moscow broadcast saying he had suffered the stroke Sunday night — more than 48 hours earlier. Mr. Stalin was described as in a coma, with his body partly paralyzed and his condition grave.

There was immediate speculation among diplomats here that Mr. Stalin already was dead, and that the Communist Party was leading up to the disclosure of that in easy stages. Then East Berlin associates of Walter Ulbricht, Communist boss of East Germany, reported he had flown to Moscow last night — on Moscow's orders. German sources said they understood top men in all the satellites had been called to Moscow.

Speculating on News

A lot of guesswork was involved, pending a final clarification from Moscow, but some western diplomats said handling of the illness announcement supported their theory that the dictator was dead. Conversely, others expressed belief no announcement would have been made at this time unless there were signs Mr. Stalin was on the mend. The announcement spoke of Mr. Stalin's "temporary withdrawal" from leadership of the Soviet Union and the Communist Party.

Western correspondents in Moscow were unable, because of cen-

(Turn to Page 2, please)

SAFE-KEEPING for early receipts in the Larchmont Red Cross Fund drive for $20,000 is assured as the funds are turned over to Edward H. Jackson, left, acting treasurer for the Larchmont campaign and an officer of the County Trust Co. in Larchmont. Delivering the returns are Victor Marraro, center, Rotary Club chairman and John M. Coughlin, right, chairman for the business district. Mr. Jackson is acting as treasurer because Mark Lelick, also of the County Trust Company and originally named treasurer, is hospitalized because of injuries received in an auto accident. —Staff Photo

Lenten Thoughts by Our Neighbors

Take On New Task, Get Fresh Slant On Life - Dawson

By FRED A. DAWSON
Vice President, New York Central, of Bronxville

Our business on the New York Central is people—more than 20 million of them each year.

To me, a very important part of my job is to gauge the morale of Central employes who serve our patrons and are responsible for the impression our customers have of the railroad.

FRED DAWSON

People riding our trains are more than statistics in our annual report or money in our profit and loss statements—they are human beings on their way home to loved ones or to the jobs on which their future depends.

We like to think of the average railroader as a God-fearing man, realizing the tremendous responsibility he faces each day in safeguarding lives of these people.

We railroaders think subconsciously of this responsibility and the personal integrity that must go with it, but once in a while we like to talk it over.

Since the public's impression of us starts with our employes, we ask them as well as ourselves how we're measuring up as individuals. Lent gives us a chance to re-examine our individual philosophy and think seriously about the brotherhood of man.

* * *

More Than A Season Of Denial

One way we can do these things is by making Lent more than a season of denial. Instead of just giving us something—take on a new task. Seek a service project in your church or community organization. Support a new charity both financially and physically.

The best way I can think of to get a fresh slant on life is to strive for a better community of individuals and nations by starting with a person-to-person rehabilitation.

One organization concerned with this is the Railroad YMCA, supported in part by the New York Central. The railroad "Y" realizes that the moral fiber of the men who make up the New York Central is more important than the steel that goes into our trains.

* * *

'Home Away From Home'

To this end the Railroad "Y" offers "a home away from home," and an opportunity for spiritual, educational and social activities. Last year more than 32,000 New York Central employes participated in religious meetings in 19 Railroad "Y" branches on the Central system. More than 183,000 employes and their families engaged in social meetings and more than 6,500 availed themselves of educational projects such as public speaking classes and discussion groups.

Thus, while we keep our trains running 24 hours a day, 365 days a year, we still take time out, particularly during the Lenten season, to take stock of ourselves and strive for improvement. In this way we will strengthen the individual faith of our employes and pass on to our passengers the feeling that they can put their trust in us.

(Editor's Note: Friday's article will be written by Harold F. Ormerod, manager of the Hastings mill of Anaconda Wire & Cable Co.)

Combing The Town

Paintings Exhibited

Paintings by Norman Kent, of 437 Carroll Avenue, Mamaroneck, and Edmond J. Fitzgerald, of 94 Post Road, Larchmont, have been selected for the 86th annual show of the American Water Color Society, which has just opened for a two-week stand at the National Academy, New York City.

Mr. Kent has two works in the show, entitled "Old Firehouse" and "October Landscape". Mr. Fitzgerald is also represented by two paintings, "Ida Lewis Rock" and "Bridge at Booth Bay". The four paintings are among those selected by a jury of prominent artists from thousands of works offered by artists throughout the United States.

Describes Vice Fight

An article by the Rev. Edgar H. Jackson of the Mamaroneck Methodist Church, on how vice and gambling were cracked in Bridgeport in 1949 while he was president of the Bridgeport Pastors' Association, is printed in the April issue of Male magazine, a national publication of the Male Publishing Co.

Rev. Mr. Jackson, who related the story to Alson J. Smith, told how Bridgeport ministers led the fight to rid the city of vice.

Entitled "Wacked Vice in Bridgeport", the article explains in detail how gambling rooms were driven out of business and then how, after gambling was closed down, the drive went on to include vice and dope.

Fire Alarms Changed

Fire alarm signals in the Village of Mamaroneck will be changed this weekend to an entirely new system, Chief Thomas Paillace, announced this morning.

Numbers on some alarm boxes have been changed, boxes have been relocated and some new boxes have been added.

All of the new alarms are printed on page C-35 of the telephone book sponsored by the Mamaroneck Chamber of Commerce. Chief Paillace said, and when the new system goes into effect either Saturday or Sunday those numbers will be used instead of the numbers printed on pages C-30 and C-40 of the same book.

No Meeting Tonight

There's another change in that Larchmont Village Board meeting. First it was changed from Monday until Tuesday. Then from Tuesday until tonight. It has now been postponed indefinitely. Mayor Walter B. C. Washburn has not yet returned from a storm-ridden trip to the West.

It's Not Hallowe'en

Somebody in Larchmont drew the line a bit too finely between fun and arson last night.

Frank Winter of 200 Murray Avenue was watching television at 9:45 P. M., he reported, when his front doorbell rang. When he went to answer it, there was no one there, but a small puddle of jellied substance was burning on the porch a few feet from the storm door. Mr. Winter kicked the fire onto the walk and notified the police.

The police were unable to locate the culprit, but gathered some of the inflammable jelly and will continue the investigation.

Student-of-the-Month

Chosen Student-of-the-Month for February at Muhlenberg College, Allentown, Pa., was Arthur Henne, son of Mr. and Mrs. Conrad C. Henne of 249 Melbourne Avenue, Mamaroneck, a member of the senior class.

Henne was chosen for the honor on the basis of outstanding achievement in scholarship and extra-curricular activities. He is manager of the college choir, publicity director of the Institute of Christian living, varsity pitcher on the baseball squad and a member of the Pre-theological Club and the Muhlenberg Christian Association. He is majoring in English and working toward a B.A. degree.

Henne also was a pitcher at Bellows, prior to his graduation in 1949. While in high school his other activities included basketball, band, orchestra, Junior Red Cross and Boys' Glee Club.

Scappaticci Advanced

Mario L. Scappaticci of 306 Fifth Street, Mamaroneck, stationed at the Pepperrell Air Force Base in St. John's Newfoundland, has been promoted to the temporary rank of staff sergeant.

Sgt. Scappaticci is the son of Mr. and Mrs. Thomas Scappaticci of the Fifth Street address and is a native of Italy. He is twenty-three years old and is a Bellows High School graduate.

He was associated with his father in the painting business before entering the Air Force in August, 1951. Prior to his assignment to Newfoundland he was stationed at Grenier Air Force Base in New Hampshire.

At the Pepperrell base he is assigned as a senior woodworker in the Headquarters, 64th Air Division, Defense.

Sgt. Scappaticci is married to the former Vera Tauro of Harrison who lives at the Mamaroneck address.

MAYOR OF SEOUL TO ADDRESS MEN

Larchmont Group to Hear Ex-Military Officer, Also UN Delegate

Col. James E. Wilson, former military mayor of Seoul, Korea, will speak Monday at 8:15 P. M. for the Larchmont Men's Club at the Murray Avenue School. Members of the Town of Mamaroneck Police and Fire Departments will receive individual rewards at a ceremony in which "Johnny" of Phillip Morris fame will participate.

Also appearing on the program will be James Mancusi, baritone and member of the Town police department; Virginia Knapp, vocalist who has sung with the NBC chorus under Arturo Toscanini; Kelly Stenquist, bag-piper, and John La Padula, young accordionist who has appeared on television and in the movies.

A former advertising and publicity man, Col. Wilson served as a fighter pilot during World War I

(Turn to Page 2, please)

IMPRUDENT DRIVING COSTS TRUCKER $25

Harry Bamford, trucker, of North Andover, Mass., was fined $25 by Judge John R. Cahill in Larchmont Police Court last night on a charge of imprudent driving. He was arrested Feb. 27 on the Post Road.

Jacques Humans of New Rochelle was assessed $20 on a charge of speeding.

Paying $3 parking fines were Clement La Peter of Patterson, N. J., and Mrs. Maria Di Lorenzo of the Bronx, and parking fines of $2 each were levied against Miss Natalie Anne Talamini of 2 Helena Avenue, Larchmont, William Jenkins of 18 Fryer Manor Lane, Larchmont, and Joseph Lane of 110 Richbell Road, Mamaroneck.

Charges of leaving the scene of an accident brought against George Yates Fenton of 113 Cooper Drive, New Rochelle, Jan. 31 were postponed and no definite hearing date was set. Fenton was charged after his automobile struck and injured Aurelio Lombardo, fifty-six, of 737 West Boston Post Road, Mamaroneck.

Van Fleet Sees Korea Victory Within Reach

WASHINGTON (AP) — Gen. James A. Van Fleet declared today the United Nations forces can win a military victory in Korea without necessarily broadening the war.

"That is my personal opinion," the four-star general told the House Armed Services Committee. He added he would have to discuss any details in a closed session.

Gen. Van Fleet called the present war situation of stabilized lines a "stalldown of our own choice." He said it is "not a checkmate, not even a stalemate."

Viewers Jam Room

Spectators crowded into the big hearing room in the House Office Building. Many were standing.

Gen. Van Fleet asserted at the outset that he would not publicly discuss military planning in Korea.

"I can't, of course, talk about plans as a matter of policy—not my policy but yours," he said.

He was referring to a statement by chairman Dewey Short, R., Mo., that the general was under no restraint in his testimony but should use his own judgment about saying nothing "to give comfort to the enemy."

Gen. Van Fleet repeated a belief he had expressed in Korea when he was retiring from his command—that the United Nations could have won a military victory in the Spring of 1951.

TAFT SAYS PACTS ARE NOT AFFECTED

Declares Denunciation Does Not Change Status of Yalta Agreements

WASHINGTON (AP) — The Senate Democratic Policy Committee tabbed "unacceptable" today the Republican-revised resolution condemning Russia for "enslaving" other peoples.

The Democratic group expressed belief that it is also "unacceptable" to the State Department.

WASHINGTON (AP) — Senator Taft of Ohio said today President Eisenhower and Secretary of State Dulles agree that a resolution to condemn Russian "enslavement" of other peoples in no way affects World War II big power agreements.

Mr. Taft's statement was in reply to Democratic taunts that by revising the wording of the resolution originally submitted to Mr. Dulles the Republicans had "emasculated" a cold war propaganda device sought by the President.

Whether it had any legal effect or not, the revision stirred up a lot of Democratic opposition. Thus it may have jeopardized chances for the overwhelming vote Dulles has said it needs to have any propaganda effect.

Mr. Taft declared in an interview:

"Both Mr. Dulles and President Eisenhower agree that nothing in the present resolution is intended to affect the validity or the status—whatever it is — of the Yalta agreements in one way or another."

Today's Chuckle

Gossip: Letting the chat out of the bag.

Lions Hear Chisholm On Arctic Trip

The rocks of Labrador and the rocks of Westchester County are so much alike that one could pass for the other, David Chisholm, professor of geology and geography at New York University, told the Mamaroneck Lions Club yesterday at Green Haven Inn.

He went to Labrador last August to give an opinion on the safety of an airport and dock site. He described one installation that was on top of a sheer cliff rising 1,625 feet above the water, a height which he stated would make it possible to look down on the Empire State Building.

He spent 10 days in Labrador because unfavorable weather con-

(Turn to Page 2, please)

Weather News

Cloudy this afternoon, temperatures dropping into the middle 40s. Slowly clearing late tonight, low 30 to 35. Becoming fair tomorrow, high near 60. Fresh to occasionally strong southwest winds shifting to westerly this afternoon.

11:15 A. M. Westchester County Airport temperature 36, yesterday's 32, 24-hour low 32; visibility 2.5 miles; wind southwest 15 mph, gusts 35 mph.

High tides today at 12:57 P. M.; tomorrow at 1:15 A. M. and 1:32 P. M.

SAUNDERS CONTINUES IN 'LIMITED' CAPACITY

The executive committee of Mamaroneck Post 90, American Legion, meeting last night at Legion Hall, refused to accept the resignation of John W. Saunders as commander of the post.

A letter written by his wife and published in the "Gay 90's", Legion monthly, stated that his health forced him to relinquish his duties as commander of the post.

Last night, however, after consultation with the executive committee, he agreed to complete his term in a limited capacity. The term has four months to run.

Vice-Commanders John A. Copson, John H. Paul, and John F. Spader agreed to rotate as acting commanders in order to relieve Mr. Saunders of some of the duties of the office during the remainder of the term.

Tunney Aids Dads

Gene Tunney, former world's heavyweight champ, will head a delegation of top sport figures at the annual boxing show of the Dads Club of Archbishop Stepinac High School, White Plains on Friday in the school gym. Eight bouts are on the card with Golden Gloves performing under the auspices of the Catholic Youth Organization. Proceeds will help develop a school athletic field. The Dads Club also sponsors Stepinac tennis, track, rifle and boxing teams.

Russian Radio Broadcasts No Further News

MOSCOW (AP)—The disclosure of Prime Minister Stalin's grave illness kept thousands of Russians near their radios tonight, waiting for further medical bulletins.

The original bulletin, covering the situation up to 2 A. M. today, is 17 hours old as this dispatch is written. Further bulletins have been promised, but there is no indication when they will come.

Radio stations are continuing to repeat the original communique. This said Mr. Stalin was stricken Sunday night with a brain stroke and that his brain condition later grew worse.

Somber Music Aired

Between readings of this communique, the stations are broadcasting slow and somber instrumental and choral music.

The Council of Ministers and the Central Committee of the Communist Party announced themselves as guiding the government and party, respectively. However, there is as yet no indication how leadership of the government will be affected.

"Comrade J. V. Stalin had a sudden hemorrhage of the brain which affected vitally important parts of the brain, as a result of which paralysis of the right leg and right arm occurred, to-

(Turn to Page 2, please)

FIRE SINGES ROOF AT FRITO FACTORY

Fire in roof timbers, caused by an overheated oil vent at the Frito Company, 332 Center Avenue, Mamaroneck, was quickly extinguished at 9:40 A. M. today by the Mamaroneck Village Fire Department which answered a general alarm.

The alarm was transmitted automatically by the company's alarm system when the timbers became too hot.

Damage was confined to the timbers and a small section of the roof which the firemen had to rip up to get at the blaze.

March Lion Roars Away From County

Westchester was spared a threatened roar of the March lion yesterday when the tail end of a cold mass of air moved out of the area before rains cease. Slowly clearing weather was in prospect today.

The cold mass which had crossed Pennsylvania since the weekend had been expected to develop sleet and freezing rain. A low-pressure area, however, moving from the west, instead pushed the cold mass out to sea.

The warm air sent the temperature up to 33 at 11:15 A. M. today at Westchester County Airport, Rye Lake.

The rain started shortly after 8 last night and by midmorning today, 1.37 inches had been registered at the County Office Building, White Plains.

Temperatures were slated to go down later today with the advent of a second cold mass from the northwest.

Parkway Police reported rising waters, but stated there was no immediate threat of flooding on parkways.

Runaround Or No Runaround—They Surely Did Run Around

Mamaroneck Village Police think they got the runaround last night in Shore Acres but up to the moment they, and the Yans Brothers Liquor Store of 341 Mount Pleasant Avenue, Mamaroneck, don't know what it was all about.

At 6:35 P. M. Yans Brothers called the police and reported that they had received a suspicious phone call asking them to deliver liquor and bring change for a $60 check. The Yans, victims of a robbery on Feb. 21, could not supply the name of the caller.

Then at 9 P. M. Frank Yans went to headquarters and asked for a police escort to deliver a bottle of liquor to a family who lived near Alda Road and South Barry Avenue.

Patrolman Dominick Pinto accompanied Mr. Yans to Shore Acres but they were unable to find the house. However, they saw a girl at the intersection and, remembering that the liquor store had been held up by a woman, questioned her. She said she was going to visit a friend nearby.

The search was resumed for the house where the liquor was to be delivered, but with no success. About to give up, they saw the same girl, still on the street. This time she reported that her girl friend was out and she was going back home to an address on sounsview Drive. She was driven home and was seen to enter the house.

Patrolman Pinto reported the incident to Lt. Herman Pauls when he returned to the station and Lt. Pauls decided to go back to Sounsview Drive and question the girl again. When he and Pinto arrived, however, no one answered the door.

The question is: did the officers and the Yans Brothers get a runaround?

Bulletins Off The News Wire

Two Light Earthquakes Felt in Rome

ROME, (AP)—Two light earthquakes were felt in the Italian capital today. They came eight minutes apart.

Russians Drop Plan to Check Berlin Els

BERLIN, (AP)—An East German railway spokesman said today the Russians have abandoned as impractical, plans for a police check of all elevated trains between East and West Berlin.

3,000 Greek Students Riot; 20 Injured

ATHENS, (AP)—Three thousand University of Athens students fought a two-hour battle with police today in demonstrating for the independence of Cyprus from the British. Twenty persons, including some policemen, were injured. Several students were arrested. Authorities said the disorder was Communist-led.

Eisenhower Beseeches God To Watch Over Soviet People

WASHINGTON (AP)—President Eisenhower expressed his sympathy to the Russian people today in commenting on the serious illness of Premier Stalin.

The President voiced hope in a statement that God will watch over the Soviet peoples, "regardless of the identity of government personalities."

Sympathy for USSR Peoples

The text of the statement:

"At this moment in history wh multitudes of Russians are anxiously concerned because of the illness of the Soviet ruler the thoughts of America go out to all the people of the USSR—the men and women, the boys and girls—in the villages, cities, farms and factories of their homeland.

"They are the children of the same God who is the Father of all peoples everywhere. And like all peoples, Russia's millions share our longing for a friendly and peaceful world.

"Regardless of the identity of government personalities, the prayer of us Americans continues to be that the Almighty will watch over the people of that vast country and bring them, in His wisdom, opportunity to live their lives in a world where all men and women and children dwell in peace and comradeship."

President, Dulles Confer

James C. Hagerty, the White House press secretary, informed newsmen Mr. Eisenhower met with Allen Dulles, head of the Central Intelligence Agency, and discussed with him the international situation as it might be affected by Mr. Stalin's collapse.

Mr. Eisenhower also kept in touch with Secretary of State John Foster Dulles on the situation and conferred with him personally before entering a meeting of the National Security Council.

THE DAILY TIMES

Wednesday, March 4, 1953

Published every business day by The Mamaroneck-Larchmont Publishing Co., Inc., 136 Elm Street, Mamaroneck, N. Y. Tel. MAm'k 9-2100. 9-2101. V. E. Macy Jr., president; H. Richmond Campbell, vice president and general manager; William I. Macy, secretary; H. P. Lipsitz, secretary. National Advertising Representative, Kelly-Smith Company, Graybar Building, 420 Lexington Avenue, New York City.

MEMBER OF THE ASSOCIATED PRESS

The Associated Press is entitled exclusively to the use for republication of all the local news printed in this newspaper, as well as all AP news dispatches. All rights of publication of special dispatches are also reserved.

MEMBER OF THE AUDIT BUREAU OF CIRCULATIONS

Single copy, 7 cents; subscription rates by carrier, 35 cents a week; subscription rates by mail, one year, $17.50, six months, $9.25, three months, $5.25. Entered as second class matter at the postoffice, Mamaroneck, Westchester County, N. Y.

PRAYER FOR TODAY—*On this day, dear Father, which in other decades might have been Inauguration Day, my mind turns happily to the effective manner in which the transfer of federal government took place on January 20, reflecting the genius of our American system. Few republics in history, I know, have lasted so long, largely because the party in power became despotic, while the defeated party gave no loyalty to the winner—thus requiring civil war to expel those in control. I pray in gratitude for the glorious difference here in the United States, for the freedom we have to make changes in leadership in a tranquil manner, thus guaranteeing a better nation and a better world.*

GET VOICE OF AMERICA BACK ON THE BEAM

DISHEARTENING were the revelations by Senator McCarthy's investigating subcommittee that there had been perversion, to some extent, of the content of Voice of America broadcasts.

The whole story has not yet come out, even with yesterday's testimony by the former acting director of the program. But it must be brought out and we must make sure that corrective measures have been taken and the program strengthened.

Voice of America is our best, our only effective means of counterpropaganda for the enslaved people of Europe poisoned by Kremlin lies about us and our aims.

To learn that anti-Communist portions of the scripts had been deleted before broadcast, that quotations of Russian-loving residents of this country—we can't call them Americans—were being used during the Truman Administration, was discouraging but understandable.

If the Voice of America was our best weapon in one phase of the cold war, the Communists were bound to try to worm their way into its operation.

And in the Acheson days that wasn't difficult. Any newspaperman could understand what happened. No matter how objectively a story is written, a copy editor with bias going over it can change a word here, alter a phrase there and achieve a slanted version in the final text. It would be true that the directors of the Voice of America program had the purest American motives and yet that a copyreader hired without proper scrutiny could be undoing their work, perverting the broadcasts and not only wasting our money but actually putting it to the work of the Communists.

The danger is that a Congress disturbed at the revelations of past corruption—Secretary of State Dulles has rescinded several of the directives of the previous administration—will cut the funds for the Voice. That should not be allowed to happen. The entire Voice staff should be gone over with a fine-toothed comb to rout out the Reds; a high-level official of unquestioned integrity should go over the edited scripts to weed out the perverters.

And then the strengthened Voice program should be expanded in our battle for the minds of men on both sides of the Iron Curtain.

THE REALITIES OF NEWSMAKING

ANY administration making news as fast as the Eisenhower Administration is doing must expect to have that news published, and not always according to a set plan.

Mr. Eisenhower's first big news conference provided a chance to set the record straight, and he did. Washington correspondents had been hinting that a gag had been clamped on newsmakers in the various departments and complaining that news gathering would be reduced to collecting "handouts", that is, prepared releases from the government bureaus. That was after Mr. Eisenhower had warned his Cabinet and others there must be no "leaks" of official news. His concern undoubtedly was that during the change-over in command and the formative days of setting up new staffs and programs, announcements of policies and new departures should not be permitted to "dribble" out half-baked and while still subject to change. Rightly so.

But the correspondents realize the stultifying atmosphere of "releases" and the absence of opportunity to ask questions about news developments, questions they are trained to anticipate and get answered for their readers.

There had been speculation for months, said the President, in his news conference, on the thought that he had developed a good deal of antagonism toward the press. He didn't know why people felt he had any hostility toward newsmen. He had been dealing with the press for years, he said, and had found nothing but a desire to dig at the truth and the press had been open and forthright about it. This is the kind of relationship that he and the press are going to continue. That settled that, and then the President gave the newsmen five good page-one stories.

The Presidential news conference is the ideal place for executive decisions and developments and policy formulations to be announced—and even for "trial balloons" to be raised, if the need arises for subjects under consideration to be tested for public reaction before being put into practice.

But Mr. Eisenhower and James Hagerty, his press secretary, cannot expect that the White House news conference will be the only source of news on Presidential thinking, planning and execution. Congressional leaders have to kept informed of plans and decisions, and their staffs will know of them before formal announcement time.

Mr. Hagerty has expressed amazement that so little can be told "off the record" in Washington, and that almost nothing stays off the record. Mr. Hagerty came from similar experience in Albany where the dealings were with a much smaller press corps, where the chances of "leaks" from Governor Dewey's official family were fewer, and where most of the newsmen had covered the Executive Mansion for a number of years and worked for publishers with much the same interests.

The trouble with press relations in Washington is that so many "news letter" writers are admitted to news conference, along with the correspondents for the Soviet news agency Tass and paid publicity agents for lobbying interests. Also the corridors abound with pigmen for "merry-go-rounders" and peephole columnists anxious for gossiip with a politically harmful angle. In addition there are the magazine men who are tempted to hint in print one week at a confidential story for fear it will be announced officially before their next week's issue appears.

News is a commodity in Washington as elsewhere in these changing times. And it's the newsman's job to see that it gets printed at its highest value.

ARMY DRAFT MAY LENGTHEN

DRAFT service in the Army may be extended from the present 24-month period. That is the unpleasant and politically dangerous possibility facing Pentagon officials.

Congress would have to authorize any extension and it is questionable whether votes could be mustered for such an unpopular move; the Army would have to make out a good case.

Leaders are trying to decide whether to ask for an extension to 30 months' service, or even 36 months. They claim to have figures to back up the request. It has been shown the present rate of rotation on 24 months' service is unnecessarily costly and is using up manpower at a wasteful rate. Draft officials estimate that fewer than 600 men on 36-month service could accomplish the tasks of 1,000 men serving 24 months.

Two and one-half or three years' draft service in the Army would bring that tour closer to the four-year Navy enlistment period.

It is something the country may have to come to if military requirements maintain present levels, particularly if reduction of defense expenses is to be accomplished.

The Counselor

HIGHER-UPS

Question: I am a veteran of World War II and I have a problem concerning some of my veteran's privileges. Since I have been unable to get results from my local Veteran's Administration, could you tell me who I can contact in Washington who could help me? S. L.

Answer: Explain your difficulties to Carl Gray Jr., Administrator of Veterans' Affairs, Central Office, Veterans' Administration, Washington 25, D. C. You may also want to check to see if you did get to the right department of veterans' assistance in the county. The Veterans Service Agency of Westchester and the Veterans Administration Regional Office are two completely separate agencies. If you haven't consulted the Veterans Regional Administration in Room 102, County Office Building, White Plains, try that before you write Washington. This administration office assists veterans in all rights and benefits due them.

STATE AID TO CHILD

Question: I have a friend in South Carolina, she has a little girl who is seven years old who has had cerebral palsy since she was born and is as helpless as a baby. This woman and her husband have spent every dollar he has ever had on hospitals and doctors, and are so heavily in debt they will never get out of it. What she asked me is to please find out if there isn't some place down her way where she can get some help with her little girl, her ways and means are all gone. We have places here and there must be someplace there, that is what the paralysis fund is for, is it not? She is a wonderful person and I would love to be able to help her. I am appealing to you to help me help her. Mrs. M. H.

Answer: Tell your friend to write to the South Carolina State Department of Health, at Columbia, for information about help to cerebral palsy victims. Also, a letter to the Shriner's Hospital, Greenville, may give her the opportunity for free treatment since this hospital serves people with little means. A third chance for help would be an appeal to the United Cerebral Palsy Association itself. It has offices in New York at 50 West 57th Street. Not all states are as advanced as New York in aid to children who are victims of this crippling affliction. We hope South Carolina has funds set up to help its little sufferers.

SPECIAL PERMIT

Question: Please tell me the hours a waitress can serve liquor and food in a restaurant and tavern. H. L. N.

Answer: According to State law, a girl under twenty-one may serve liquor and meals to 10 P. M. If she is older than twenty-one, she may serve until midnight. However, if the restaurant has been granted a dispensation and has a permit to remain open all night, the waitress (over twenty-one) may serve food as long as the restaurant is open, until 3 A. M.

CHINESE DATES

Question: May I have the corresponding date of Oct. 11, 1909 in the Chinese calendar? I understand their "certain year" may have 13 months. S. M. C.

Answer: It would surely take more time than the Counselor has and a better mathematician than the average to figure this problem. Call the Chinese Information Bureau, ACademy 2-4688, or the Chinese Consulate, CIrcle 6-3403.

ROKS REGAIN PEAK IN SAVAGE BATTLE

SEOUL (AP) — Valiant South Korean infantrymen regained the top of a bloody outpost hill position on the central Korean front today, in a thunderous climax to 23 hours of savage close-quarters fighting with an estimated 500 Chinese Reds.

The Republic of Korea troops had pulled back from the outpost at midday and let Allied warplanes turn the hill into a smoking mass of bomb craters and debris.

American fighter-bombers plastered the attacking Reds with napalm bombs and high explosives.

The 8th Army briefing officer said the South Koreans estimated a casualty toll of 180—more than one-third of the Red attack force.

Officers, Men Sought By Bombardment Wing

RYE LAKE—

Headquarters of the Air National Guard's 100th Bombardment Wing, recently returned from active duty with the Strategic Air Command, is reorganizing at the County Airport.

Maj. Raymond C. Meyer, director of personnel, said recently separated officers and airmen are invited to join the unit. Positions in administration, personnel, operations, inspection and material are still available.

Members receive one day's pay for each drill period, plus two weeks' pay for annual Summer encampment, and there are opportunities for promotion. The next drill will be Saturday and Sunday, March 21-22.

SCHOOL TALKS URGED

MOUNT VERNON—

The School Board has informed the Lay Advisory Committee it is planning to contact the Mayor and Common Council for the purpose of discussing problems common to the municipal government and school system.

The Life Of Christ

There Came to Him 10 Men Who Were Lepers, And They Were Made Clean

The story of the Life of Christ, with illustrations by D. Mastroianni, began in this paper on Dec. 1. It was suspended on Christmas Eve, and is being concluded during the Lenten season.

And it came to pass, as He was going to Jerusalem, He passed through the midst of Samaria and Galilee.

And as He entered into a certain town, there met Him 10 men that were lepers, who stood afar off, And lifted up their voice, saying Jesus, Master, have mercy on us.

Whom when He saw, He said: Go shew yourselves to the priests. And it came to pass, as they went, they were made clean. Luke 17 11-14

Power With Words

BY DR. CHARLES EARLE FUNK

TEST YOUR VOCABULARY

From the numbered definitions, select one of the three following lettered words that is most nearly defined. Take your time. Mark your selections, and when you have completed the test turn to the answers below:

1. A tongue depressor: (a) scapula (b) ligula (c) spatula.
2. A covered walk: (a) esplanade (b) arcade (c) promenade.
3. Producing sound: (a) sonnitic (b) sonorific (c) soporific.
4. A harsh grating noise: (a) scroop (b) scoop (c) sloop.
5. A small drum: (a) tapir (b) tabard (c) tabor.
6. A Turkish judge: (a) cadi (b) yogi (c) hadji.
7. A skin disease: (a) edema (b) enigma (c) eczema.
8. To speak evil of: (a) malign (b) beign (c) condign.
9. A previous owner: (a) intercessor (b) antecessor (c) successor.
10. Curving in and out: (a) strenuous (b) tenuous (c) sinuous.

ANSWERS:

If all 10 of your selections agree with the following answers, your vocabulary is excellent. Nine correct is very good; eight, good; seven, average. Preferred pronunciations and sources are also given.

1.—(c) spatula (SPATCH-oo-luh or SPAT-yu-luh); Latin.

2.—(b) arcade (ar-KADE); Italian arcata; arch.

3.—(b) sonorific (SAHN-uh-RIFF-ik); Latin sonor,' sound and facio make.

4.—(a) scroop (skroop).

5.—(c) tabor (TAY-bur); Arabic tunbur, lute.

6.—(a) cadi (KAY-di or KAH-di); Turkish.

7.—(c) eczema (ECK-zi-muh); Greek ekzema, a heat-spot.

8.—(a) malign (muh-LINE); Latin maligno.

9.—(b) antecessor (AN-ti-SESS-ur); Latin ante, before, and cedo, to go.

10.—(c) sinuous (SIN-yu-us); Latin sinuo, to curve.

WATER DUTY STRESSED

GREENWICH, Conn.—

Recognition of the obligation of Greenwich Water Co. to continue to supply the Port Chester area has been stressed by S. J. Bargh, president, in a message to the Greenwich Selectment explaining the utility's proposal to construct a new filter plant in North Mianus.

Dept. Stores Cite Area Sales Gains While N.Y.C. Loses

NEW YORK — Department stores in Westchester had 1952 sales 2 per cent ahead of 1951, the Federal Reserve Bank reported today. New York City store sales were down 8 per cent.

In January this year Westchester store sales were down 1 per cent and New York City stores 6 per cent.

All stores in the district which includes upstate New York, northern New Jersey and Fairfield County, Conn., showed sales down 5 per cent in 1952 from 1951 and off 2 per cent in January from the previous January.

Grab Bag

THE ANSWER, QUICK!

1. In the game of tennis, what is a "drop shot?"
2. What captain do you connect with a mutiny in Mudun Bay?
3. Who, when he was about to die, said: "I owe a rock to Asclepius; will you remember to pay him?"
4. To what country does the word "Gallic" apply?
5. Can you finish this popular metaphor: "Jumping the g—"?

HAPPY BIRTHDAY

Today Thomas Stribling, novelist, and big league baseball player Clyde McCullough and Cass Michaels should be receiving birthday greetings.

WATCH YOUR LANGUAGE

DETAIN — (de - TANE) — verb transitive; to hold or keep as in custody; to keep back; to withhold, as that which is due; to restrain, especially from proceeding; to delay. Synonyms: Arrest, check. Origin: Old French—Detenir, from Latin—Detinere, retentum, from De plus tenere, to hold.

IT HAPPENED TODAY

1629 — First charter granted Massachusetts colony. 1791 —Vermont admitted to Union. 1888 — Late noted football coach, Knute Rockne, born. 1917 — Russia rejected United States plan for control of atomic energy by United Nations.

GUESS THE NAME

1—She was born in Zurich, Switzerland, and came to America in 1937 as a member of a ballet company. Her future husband was with the same company and when the two married they decided to form a comedy dance team, which has been popular at night clubs and in a featured spot in the Straw Hat Revue with the then unknown Danny Kaye, Imogene Coca and Jerome Robbins. They maintain an apartment in downtown Manhattan, but are frequently on tour in their act, recently giving 80 concerts in widely separated parts of the United States. They are seen frequently on television. Taffing Room Only, Blue Street Scene, Concertina Clowns and Your Show of Shows features this inseparable couple of married comics. Can you tell her name?

2—He is a farm management expert, editor and business executive. He was born in Carthage, Mo., Jan. 21, 1896. He was executive secretary of the Missouri Federal Co-operative Livestock Shipping association at Columbia, Mo., and part time extension assistant in livestock marketing at the University of Missouri. He is the editor and originator of an agricultural digest and is the author of appraisal and farm loan handbooks and university bulletins. His home is in St. Louis, Mo., and he is to be United States undersecretary of agriculture, appointed by President Dwight Eisenhower. Who is he?

(Names at bottom of column)

YOUR FUTURE

At this time you may go ahead with your plans with a good chance of success. Personal relationships are also favored. During the months ahead utilize fully your business acumen—the reward should be gratifying. Look for a patient, but persistent personality to develop in today's child.

IT'S BEEN SAID

Oh, yet we trust that somehow good will be the final goal of ill. —Alfred Lord Tennyson.

HOW'D YOU MAKE OUT?

1. A softly-stroked shot intended to drop just over the net.
2. Capt. Henry Hudson, whose men left him to die in a boat in Hudson Bay, in 1611.
3. Socrates, after taking the hemlock.
4. France.
5. "Jumping the gun."

1—Ruth Mata.
2—True D. Morse.

A Glance Backward

A DECADE AGO
(From The Daily Times)

Without parental assistance or faculty urging, students of F. E. Bellows High School raised money to build up a fund for valuable wartime or post-war purpose. The service group known as the Panther Club was spearheading the drive. . . . Mrs. Donald Pendleton was appointed chairman of the Murray Avenue School PTA's Block Mother Plan. About 50 houses in the unincorporated town section were already displaying the red and white flag, signifying that the house would open its doors to children during an air raid. . . . Informed authorities said that the government planned to ration meats, butter, margarine, cheese, lard and other cooking fats and oils under a single set of coupons in Ration Book No. 2. . . . U. S. aircraft hammered Rotterdam by day and Germany proper by night to keep up the round-the-clock bombing raids on the enemy. . . . At the March meeting, the Board of Education decided to make F. E. Bellows High School gymnasium available to the Rye Neck Boys' Club. . . . Following Mamaroneck High School's Announcement that baseball had been suspended as an official sport for at least the 1943 season, a group headed by Rip O'Rourke revealed that a team would be formed to play either at Harbor Island or Flint Park. . . . Eleanor Gifford was assigned to the lead role for the drama "The Seven Sisters," planned for Bellows High School senior play. . . . Larchmont's Board of Trustees sent out a call to rally together all residents willing to help start a Victory Garden project on the village. . . . Defending Champion Marty Fader moved out in front of the field in the Singles Bowling Tournament at St. Thomas Alleys.

YOU'RE TELLING ME!

By WILLIAM RITT
— Central Press Writer —

President Ike's enthusiasm for golf, predicts our sports ed, will have Washingtonians rushing to take up the sport. Ike sets the pace, all right—and we're not just talking through our hat—bomburg, that is.

The biggest mystery about some mystery stories, says Zadok Dumkopf, is why they were written.

In buying wedding presents for a bride-to-be how come no one ever thinks of choosing a nice, useful can opener?

Twice in a three-month period elephants have collided with a railroad train in Southern Rhodesia, Africa. Sports item: so far this season the railroad train is undefeated.

On his arrival in New York, Moscow's Vishinsky was greeted by pickets demanding he go home. Such unpopularity must be deserved.

"Why do birds sing?"—asks a science article. The important thing, we'd say, is that they do.

Watermelon, according to a medical item, is medicinally beneficial. This disproves that old saying that "the bigger the pill, the harder it is to take."

Larchmont Man Picked For U. S. Grand Jury

NEW YORK — M. Righton Swiegood of 670 Forest Avenue, Larchmont, was chosen yesterday as deputy foreman of the Federal Grand Jury for March. He is an architect with Amos Parrish & Company in New York.

Selected as foreman of the jury was Foster Nichols of Yonkers, a partner in the investments business. The 23-member group took the oath in U. S. District Court before Judge Gregory F. Noonan. They will sit at least a month.

In Washington

By The Associated Press

TODAY

Senate:

Considers minor legislation.

Banking Committee hears additional witnesses on controls legislation.

Investigating subcommittee continues hearings in Voice of America investigation.

House:

In recess until tomorrow.

Armed Services and Foreign Affairs Committees hear Gen. James A. Van Fleet on Far Eastern situation.

Labor Committee hears National Association of Manufacturers' views on Taft-Hartley law changes.

Judiciary subcommittee continues hearings on New York Police handling of civil rights cases.

Ways and Means subcommittee continues investigation of Internal Revenue Bureau.

Calendar

TONIGHT

Mamaroneck Kiwanis Club, Elks' Club, 7 P. M.

Garden Club, Larchmont Avenue Church, 8 P. M.

Unit 347 Auxiliary, Flint Park Clubhouse, 8:15 P. M.

Mamaroneck Post 90, American Legion Auxiliary, Legion Hall, 8:15 P. M.

Hadassah, Zeller home, Larchmont, 8:30 P. M.

TOMORROW

Larchmont - Mamaroneck Motion Picture Council, Central School, 9:30 A. M.

"Quiet House, St. John's Church, Larchmont, 10 A. M.

Mamaroneck Rotary Club, Green Haven Inn, 12:15 P. M.

Wellesley Club, Orienta Beach Club, 12:30 P. M.

American Gold Star Mothers, Legion Hall, Mamaroneck, 8 P.M.

penter Hall, Mamaroneck, 8 P.M.

Alcoholics Anonymous, Larchmont Avenue Church, 8:30 P. M.

LWV, Slocum home, Mamaroneck, 8:30 P. M.

Try And Stop Me!

By BENNETT CERF

English schoolmasters are convinced that here in America our children are ridiculously spoiled and coddled. In some of the most exclusive prep schools in England there are still caning rooms where students get a sound birching for infractions of minor rules. Robert L. Taylor tells of one institution whose headmaster, a sadistic old dodo, was away on some errand when a whole group of students was herded into the caning room. A zealous member of the faculty seized the opportunity to give the lot of them a routine flogging. He was just finishing when the headmaster returned.

"*I've saved you the trouble sir,*" boasted the teacher, "I've dealt with them properly."

"It's really of no importance, Eubanks," yawned the headmaster, "but this was my confirmation class. Good show!"

(Copyright 1953 by Bennett Cerf)

Italy Has a Word For Clare B. Luce

WASHINGTON (AP)—The Italian Ambassador told Mrs. Clare Boothe Luce that, as the new American Envoy to Italy, she would be called "Ambassatrice" — Ambassadress — instead of Madam Ambassador.

Mrs. Luce responded jokingly: "I hope it's the worst I'll be called."

GOSH . . . THE ROOF'S STILL ON

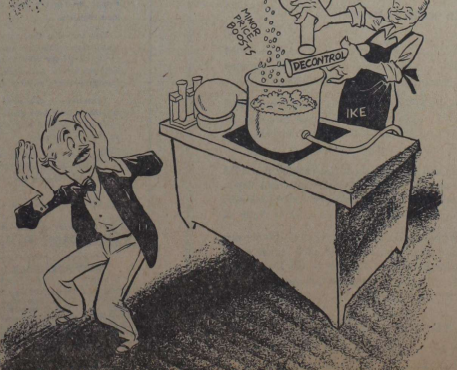

Crossword Puzzle

ACROSS

1. Shelter for sheep
5. Portico (Fr. arch.)
9. Approbation
10. The seashore
12. At a distance
13. Pin to hold parts together
14. Jellylike material
15. A hill (So. Afr.)
16. Speak
17. Shake with cold
20. Rough lava
22. Frost
23. A king of Israel
27. Edge
29. A size of type
30. Finest
31. Hasten
32. Affirmative vote
33. Shabby
36. The wallaba (Braz.)
39. Italian goddess of harvests
40. Tuber (So. Am.)
43. Mansions of lords
45. Smell
46. Fruit of the oak
47. Diving bird
48. Flaps
49. Lampreys

DOWN

1. Coffee shop
2. Egg-shaped figures
3. High, craggy hill
4. Erbium (sym.)
5. Area
6. Little child
7. Cereal grains
8. On the ocean
9. Cigarette (slang)
11. Attempt
13. A sheltered bay
15. Thrust with the foot
18. Cues
19. Stormed
20. Wrap-pers
21. Part of "to be"
24. Exclamation
25. Luzon native
26. Title of respect (Turk.)
28. Part of "to be"
29. Helps
31. Jumps (colloq.)
34. Musical instruments
35. Warble
36. Wine receptacle
37. Agreement

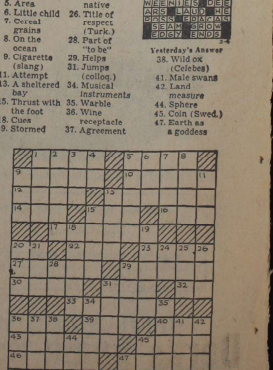

Yesterday's Answer

38. Wild ox (Celebes)
41. Male swans
42. Land measure
44. Sphere
45. Coin (Swed.)
47. Earth as a goddess

CLARK IN KOREA FOR TALKS, TOUR

SEOUL (AP)—Gen. Mark Clark flew into Korea today for high level talks with his field commanders, South Korean President Syngman Rhee and U.S. Ambassador Ellis O. Briggs.

Gen. Clark said he would "cover the waterfront" in an inspection tour lasting several days. He plans to visit several front line units.

ONLY 6 MORE DAYS

THERE ARE ONLY SIX DAYS LEFT TO RECEIVE A BALL POINT PEN FREE TO ANYONE OPENING A NEW ACCOUNT OF $10.00 OR ADDING AT LEAST $10.00 TO THEIR PRESENT ACCOUNT

LARCHMONT FEDERAL SAVINGS & LOAN ASSOCIATION
145 Chatsworth Avenue

Social Security QUESTIONS AND ANSWERS

Questions of general public interest covering Social Security problems will be answered twice weekly, on Wednesdays and Saturdays, in this column by Curtis R. Lee, manager of the New Rochelle Social Security office at 271 North Avenue. Questions should be addressed to Mr. Lee at his office. Names and addresses will be kept confidential by Mr. Lee.

Question: Do I have to show my Social Security number on my self-employment tax return for 1952? I put it on my 1951 tax return but have since lost my card. Can't the Social Security Administration get this number from the previous return?

Answer: Your earnings cannot be posted to your account unless you show your name and Social Security number on each return you file since there are over 100 million Social Security accounts, many bearing the same name. Without the Social Security number we are unable to distinguish one account from another. You should get a duplicate account number card by applying for it at this office. Better do it immediately since March 15 is close at hand.

Question: I have two full years as a self-employed person. Need I pay a Social Security tax in the future since I understand that one and a half years coverage fully insures any person under Social Security?

Answer: First, every person must pay Social Security taxes as long as he is engaged in covered employment, regardless of his age or whether or not he is fully insured. Secondly, not all persons are fully insured with one and a half years coverage. A year and a half of work that counts toward Social Security provides monthly benefits only in case the worker reaches age 65 or dies before July, 1954.

Question: In 1952 my net income from my business was more than $3,600. However, I was ill for 2 months and was not able to do any work at all. Can I receive Social Security benefits for the months in which I did not work? I am over 65 years of age.

Answer: Yes, if you did not render any services in the operation or management of your business during those months.

Question: Could I possibly receive any Social Security payments for my young daughter? My husband died while in the Army. He never worked under Social Security, but a friend of mine says she receives benefits for her child based under the same circumstances. I thought benefits were payable only when a person had worked on a job that is covered by the law.

Answer: Both your daughter and yourself may be eligible for Social Security benefits based on your husband's military service. Generally speaking, persons who serve in the armed forces at any time after September, 1940 are given Social Security credits just as if they had been working in covered employment. Many widows and children are now receiving benefits based solely on a deceased husband's military service.

Dry Eczema Itch

Oil-Rich Ointment Acts in Place of Nature's Missing Skin Oils

Maddening itch of dry eczema is often more persistent when skin lacks natural oils. For speedy relief, blissful comfort, apply Resinol Ointment. Oil-rich Resinol contains lanolin which helps to make up for lack of Nature's oils—to lubricate dry, itchy surface. Resinol's relief from tormenting itch is fast and long-lasting . . . helps Nature heal. At all drug stores.

FINE ITALIAN FOODS

You will enjoy Italian foods at their finest—prepared by our well known chef—in a delightful atmosphere.

COCKTAILS

BIRDIE'S RESTAURANT
7 Madison Avenue LArchmont 2-3191

Cub Scouts Activities

Mamaroneck Cub Pack Six

The highlight of the annual blue and gold dinner of Cub Pack Six, Friday evening in the gymnasium of the Daniel Warren School, was the ceremony during which Jonathan Hescock of Den 5 received the Webelos award, the highest rank in Cub Scouting, and was officially welcomed into Troop Six by Assistant Scoutmaster William Sullivan. Cubmaster Melvin Hammer presented Jonathan the Webelos badge, with an arrow inscribed with his name and the date, and with an official certificate of graduation from the Cub Scouts.

Guests of honor at the banquet included Buster Crabbe, radio, motion picture and television star; the Rev. William R. Fairman, pastor of St. John's Lutheran Church; Everett Houghton, public relations chairman of the Mamaroneck District; Thomas Lewis, chairman of the Mamaroneck District; Charles Moxhay, cubmaster of Pack Four of Port Chester, and Mr. Sullivan. Mr. Moxhay led the Cubs and their fathers in a pantomime story called "Let's Go On A Hike" and in "Eensy Weensy Spider," and musical entertainment was provided by John Quadrini, Bellows High School accordionist.

Preceding the dinner, Pack Committee Chairman John C. Dudley welcomed the guests, and Robert Bernstein, former cubmaster, spoke briefly, congratulating Cubmaster Melvin Hammer for the excellent job he has done.

Ribbons for the best table decorations were presented to Den 4, first place; Den 2, second; and Den 8, third. Den mothers for these dens are Mrs. John Davis, Mrs. Richard Davis and Mrs. Harold Shapiro, respectively.

Preceding the Webelos ceremony, Cubmaster Hammer presented achievement awards, and the meeting ended with the traditional closing ceremony, with Jonathan Hescock leading the pack in the pledge to the flag.

Among the achievement awards presented by Mr. Hammer were the following:

Den 2: Brian Robertson, wolf badge; Ricky Litchfield, wolf badge, gold and silver arrows.

Den 3: Dick King, wolf badge; Stephen Dietz, bear badge.

Den 4: Douglas Acebal, gold arrow (lion); Jeffrey Brooks, two silver arrows (lion), John David, gold and silver arrows (lion); Edward David, gold arrow (wolf), Billy Kramer, lion badge and gold arrow, John Stark, silver arrow (lion), Robert Walden, gold arrow (wolf).

Den 5: Gordon Bysshe, wolf badge, Raymond Grosjean, gold arrow (lion), Dewey Tyner, silver arrow (wolf), Jonathan Hescock, Webelos badge, Sean Hefferon, denner stripes, Bruce Dudley, lion badge and assistant denner stripe, Barton Sweatt, gold arrow (lion).

Den 7: Eugene Bodycott, gold and silver arrows (lion), Jan Marquard, lion badge.

Den 8: Bruce Robertson, silver arrow (wolf), Stuart Shapiro, silver arrow (bear), Paul Ernst, silver arrow (wolf), Geoffrey Robbins, silver arrow (wolf), Dick Weinberg, gold arrow (lion), Kenneth Kinney, silver arrow (bear).

JOHN LOVETT NAMED

NEW YORK — John B. Lovett of Orangeburg has been appointed supervisor of the New York District Office of the U. S. Bureau of the Census, it was announced today by Edwin P. Slabaugh, regional supervisor. Mr. Lovett assumes supervision of all Census Bureau work in the 17-county New York - northeastern New Jersey metropolitan area, plus some additional nearby counties. He has been a government employe since 1941.

WATERFRONT SITE SOLD PEEKSKILL—

A 14-acre waterfront site at Roa Hook, including railroad facilities and a large deposit of sand and gravel, has been purchased by Edward F. Dean and Victor F. Ottaviano, both of Croton-on-Hudson.

Senate Okays Revised School Elections Law

ALBANY—A change in the law regarding school elections, sponsored by Senator Frank S. McCullough of Rye, won unanimous approval in the Senate yesterday and was sent to the Assembly for action.

The present law provides that school elections in cities of less than 125,000 population be held from noon until 9 P. M. The amendment proposed by Mr. McCullough would have the polls open for any nine consecutive hours, which would make it possible for school voting to be conducted at the same time as a general election.

The Senate also approved Mr. McCullough's bill amending the justice court act as to the manner of substituted service of a summons.

VIOLENCE FEARED IN FILM DISPUTE

SILVER CITY, N. M. (AP) — Peace officers tensed as a new threat of violence arose today over the controversial movie, "Salt of the Earth," being filmed in this southwest New Mexico mining area.

The State Police force was alerted after Sheriff Owen Matthews reported 150 tourmen at nearby Central had decided to warn makers of the film to, "Get out by noon or go out in black boxes."

The movie makers have been accused in Congress of making the film under Communist auspices.

Yesterday Clinton Jencks, international representative of the Union of Mine, Mill and Smelter workers, which is producing the movie, had his eye blackened by an irate citizen who objected to the movie. He filed a complaint of assault and battery against Earl Leit, stocky forty-two-year-old druggist at neighboring Bayard.

The mine-mill union was tossed out of the CIO some time ago because its leaders refused to swear they weren't Communists.

Rosaura Revueltas, Mexican movie star who has a leading part in the film, attended the Soviet-sponsored International Film Festival in East Berlin last Summer. She is held by the Immigration Service in El Paso on charges she entered this country illegally.

MOSSADEGH ASKS END TO PLOTTING

TEHRAN (AP) — Premier Mohammed Mossadegh kept up the offensive today in his struggle for power with Shah Mohammed Reza Pahlevi, demanding that parliament intervene in alleged royal court intrigues against his government.

The move was disclosed last night by the semi-official newspaper Bakhtar Emrooz as Tehran returned closer to normal after riotous demonstrations in which three persons were killed and an estimated 60 injured since Saturday.

Bakhtar Emrooz said Premier Mossadegh is insisting that parliament approach the royal court and demand elimination of intrigues. The newspaper asserted that the Premier has threatened to call a referendum of the people if the palace does not take action against the alleged plotters.

If the referendum is favorable to him, the newspaper said, the Premier will be in a position to act for himself. If the vote goes against him, he will resign, it added.

Bill Cracks Down On Chatterboxes

ALBANY (AP)—The Assembly has voted to make it a crime to refuse to give up a party line in an emergency.

The bill, passed yesterday and sent to the Senate, also would make it an act of malicious mischief to obtain the line by falsely stating it was needed for an emergency.

The maximum sentence for either violation would be two years in prison.

J. AND J. SLATER OPENS NEW STORE

J & J Slater, one of America's oldest shoe merchants, now celebrating their 104th anniversary in business, yesterday opened their White Plains store at 173 East Post Road.

On hand to greet residents were L. J. Horan, president of J & J Slater; L. Brecher, White Plains manager, and other executives. Mr. Horan who creates many of Slater's shoe styles, personally designed the architectural arrangement and decor of the new shop.

Located in the heart of the White Plains shopping district, the new shoe salon is radically different in design. The facade is of bronze, marble and limestone. The large entrance lobby is paved with beige terrazzo. The broad, modern show windows, backgrounded in a light green motif, feature "The New In Shoes".

"The interior of the store reflects an atmosphere of quiet elegance," Mr. Horan said, as he pointed to the walls of punish beige and the dark green ceiling. Six large, antique crystal chandeliers line the ceiling and are matched by crystal wall brackets. The floors are deeply carpeted in beige heather, complementing chairs and settees upholstered in green brocatelle of traditional design. The entire establishment is climate controlled for all weather.

Even the stock room of the new store has been planned for maximum efficiency in order to achieve the utmost in customer convenience. Sizes range up to 12 and widths AAAAA to C.

The first Slater store was opened in 1849 by John and James Slater on Cortlandt Street when New York's retail shopping centered on Lower Broadway. Today, J & J Slater operates stores on the main fashion thoroughfares of New York City, Greenwich, East Orange, Garden City, Washington, D. C. and Palm Beach.

BURGLAR'S LOOT $877

WHITE PLAINS—

Burglars who secured entrance to the Irvington Luggage Co., 110 Main Street, Monday night by breaking a pane of glass in the rear entrance door of the cellar, stole merchandise valued at $877, according to police. Police said the burglars then entered the Dinette Center next door by breaking through a wooden wall separating the cellars of the buildings, but took nothing.

Protect Your Property With Permanent Steel Chain Link Fences

COMMERCIAL AND RESIDENTIAL

You may purchase complete fence erected, or parts separately.

Estimates Furnished Upon Request

HUDSON STEEL CO.
766 Main Street
NEw Rochelle 6-5078

ODS — cleans your clothes in 7 hours

Save time and trouble bring your dry cleaning to us at 10 A.M.—it will be ready 5 P.M.

Available at our plant store only to dry clean your suits, coats and plain dresses.

Try SWIFT'S One Day Service

360 Mt. Pleasant Ave., Mamaroneck

see this de luxe modern desk $89.95 F.O.B. N.Y.C.

(Our Regular Price $125)

EXECUTIVE DESK 38" x 32"

- Walnut
- Recessed back panel gives leg room for person sitting opposite
- 6 large drawers—one big enough for books or file
- Center drawer locking device locks all drawers
- Brass hardware

Mail Orders Everywhere—Money Back Guarantee

Recessed back panel for person sitting opposite

CHAS. S. Nathan, EST. 1879

546 Broadway (Near Spring St.)
New York 12, N. Y. • CAnal 6-0350
Jamaica Store, 150-01 Hillside Ave. (Cor. 150 St.) OLympia 8-8053

TRUSSES—BRACES
Repaired BELTS To Order
Surgical Appliance Center
524 North Ave. NE 6-6030

LOVELIER HANDS OFFER

40¢ NOXZEMA for only 29¢ plus tax

Red Rough "Detergent Hands" look lovelier in 24 hours* or your money back!

If you like the new detergent soaps that save so much time and work but don't want sore, rough, dried-out 'detergent hands,' you'll bless Noxzema's quick, inexpensive, 2-way care!

Helps heal—helps beautify! Sore, red, rough hands feel softer as soon as you apply Noxzema's unique medicated formula. It supplies a protective film of oil-and-moisture and quickly helps heal all those tiny cuts and cracks in chapped skin. Even 'detergent hands' quickly look smoother, softer, lovelier. Here's how to keep them that way:

Always apply Noxzema after using detergents, also before going out into the cold and faithfully each night! It's greaseless! Doesn't stain. Never sticky!

Noxzema works or money back! *In clinical tests, it helped the red, sore hands of 9 out of 10 women look lovelier—improvement often in 24 hours. Try it. If it doesn't do the same for you—return jar to Noxzema, Baltimore. Your money back!

LOVELIER HANDS OFFER!
40¢ NOXZEMA
only 29¢ plus tax
At any drug or cosmetic counter

SPECIAL! While it Lasts!! 25 pounds of HAMBURGER FOR $12.50

Again we have a chopped meat problem. For your freezer we have packed in 1 lb. packages top grade meat at the above price—either frozen or fresh.

SPECIAL
AGED BONELESS RIB ROAST
Rolled—ready for oven—or freezer lb. 99c

LOIN LAMB CHOPS . LB. 98¢

MANERO'S
Greenwich, Conn. GReenwich 8-9846

A food made fresh from the sea for your pet!

YOUR PET WILL THRIVE ON JACK & JILL CAT FOOD—
THAT'S A PROMISE, OR YOUR MONEY BACK!

Next to feeding your pet just-caught-fish—the best thing for him is Jack & Jill Cat Food. It's freshness personified.

Our fleet of boats comes right into the piers of Boston. From there, the fish, is hurried to our processing plant right nearby. Then, in a matter of hours—only hours—it's cleaned, cooked, finely ground for easy digestion—and packed all ready to eat.

Why the rush? Because fresh fish, like the fresh food you eat, is better for your pet in nutritional values. At its freshest, your cat gets the most minerals, vitamins and proteins the fish has to offer. His silky coat and vitality will show you.

See for yourself. If at the end of 2 weeks of regular feeding, you're not satisfied there's a healthy change—just send us the labels from your used cans of Jack & Jill and we'll gladly send you back your money.

And what about price? Jack & Jill actually costs less than most prepared cat food on the market. See for yourself—get several cans for your pet today.

Many meals for the adult cat in the 15-oz. can

For kittens—the handy 8-oz. can

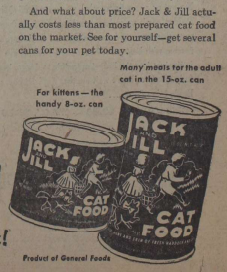

Jack & Jill Cat Food

Just purr-fect for your pet!

Product of General Foods

Bellows Wins 14th Cage Game; MHS Drops 15th, Pool Team Edged

Panthers End Regular Slate Over Greeley

Horace Greeley of Chappaqua, the quintet that was buried under a 111 point avalanche by Bellows last week, put up a stiff fight in the return game on its home floor yesterday but the Panthers picked up momentum following a poor start and took their 14th win of the season, 71-53. The game ended Bellows' regular season with a record of 14 up and four setbacks. Coach Jack Hasley's East Enders will open defense of their State Section one Class C and Open championships next week.

Cy Benson and Lanny Baird cored Bellows with 18 points apiece, while Charlie Newbury and Don Hosley reached double figures for the first time with 12 and 11 points, respectively. Only two other Panthers got into the scoring act, Tom Pallace and Bob Judd netting six points each.

In the first period it looked as if a major upset was in the making as Chappaqua ran a 4-0 lead into a 16-6 spread. However, Denson tallied on a three-point play just before the quarter ended and an all-court press by the visitors evened it up at 18-all. There were five more deadlocks, the last one 24-24, before Bellows pulled out into a 29-24 halftime advantage.

The game was as close as 40-35 late in the third stanza but the Panthers applied the pressure to ring up seven straight points for a lead of 12 points going into the final session. Greeley clung comparatively close until the three-minute rule went into effect and then Bellows pulled away to a wide margin.

Chappaqua's Jayvees, who had their 13-game streak ended at Bellows, suffered their second defeat of the year yesterday, a 52-31 loss in overtime to Ken Devine's Bellows JV quintet.

The varsity box score:

Bellows (71)	G	F	P	Greeley (53)	G	F	P
Benson rf	7	4	18	Scott rf	3	3	11
Cilacco	0	0	0	O'Brien	0	0	0
Bellinger lf	0	0	0	Iverson lf	4	6	14
Leonti	0	0	0	McClellan c	1	1	3
Judd c	3	0	6	Sumner	0	1	1
Baird rg	7	4	18	Dupont	0	1	1
Newbury lg	5	2	12	Davis rg	2	2	6
Pallace lg	2	2	6	Slater	1	0	2
Hasley	5	2	12	Shute lg	5	2	12
				Warren	0	0	0
Totals	29	13	71	Totals	16	21	53

Score by Periods					
Bellows	6	23	47	71	—71
Greeley	18	24	35	53	—53

Mamaroneck Rifle Experts Nose Out VFW

VFW Post 596 gave the league-leading Mamaroneck Rifle Club a good marksmanship battle on the Mount Vernon Range last night but the Southern New York League kingpins came out on the long end of a 950-931 score.

There was a four-way tie for the match's high score as Art Weller and Rudy Helland of Mamaroneck and the VFW pair of Charlie Wagner and Bert Godfrey chalked up identical 191 tallies. Mamaroneck had a better supporting cast, with both Fred Cole and Don Conklin hitting the target for 190 cards. Eeres Proctor chipped in with a 188.

The summary:

Mamaroneck Rifle Club

	P	S	K	GW	Vs.	H P
Art Weller	47	48	48	48—191		191
Dave Simon	45	47	48	45—185		
Al Fiske	45	47	39	39—170		
Bruce Proctor	46	50	47	45—188		188
Fred Cole	50	50	47	46—193		193
Don Helland	47	47	47	47—188		188
Don Conklin	50	48	48	47—193		193
Rudy Helland	47	49	48	47—191		191
						950

VFW Post 596

	P	S	K	GW	Vs.	H P
Chas. Wagner	46	48	48	49	191	191
Ed Graff	48	48	48	48	192	192
Felix Gooth	48	47	48	48	191	191
Bert Godfrey	48	48	48	48	192	192
Art Cleary	46	48	48	48	190	190
Ray Lave	46	48	47	46	187	187
						931

Foster's 541 Paces Ladies

Elaine Foster of the Pauls rolled the high series of 541 pins during Friendly Village ladies' bowling last night at Larchmont Bowl.

In team results, the Custard Kings, Malz & Grace, Pauls and Ditmans all won in split decisions.

Dot Goad of the Malz & Grace team had top single of 183 and Phyllis Skinner of the Fabric Fashions was series runner-up on a 209 tallied.

The scores:

Fergens (1)				Custard Kings (0)			
Cash'ffka	137	105	104	Heinrich	96	112	140
Kasper	119	108	132	Edwards	147	118	132
Sheridan	106	108	128	Gaddis	117	117	98
Palmer	117	114	114	Cassidy	103	122	152
Totals	631	541	478	Totals	463	476	522

Malz & Grace (2)				Birdies (1)			
Fav'nzio	106	110	128	Librandi	125	121	115
Kilbelle	101	97	98	Gilmartin	141	116	127
Jones	108	111	111	Sodich	124	90	131
Goad	119	118	183	Warren	113	125	102
Totals	477	477	541	Totals	503	451	501

Ditmans (0)				Fab. Fashions (1)			
Sau'ders	126	141	144	Becker	139	113	140
Powell	73	93	112	Dietlin	129	120	102
Hart	109	124	148	I. Lerza	135	138	151
Geyer	128	115	98	Skinner	168	129	112
Totals	443	493	504	Totals	547	540	575

Rebards (0)				Pauls (0)			
Rothbock	111	106	122	Klimp	109	117	113
Gottlieb	134	118	116	Pecoraro	102	106	109
Brinkwo'rth	100	106	86	Wolf	107	109	103
Schreyer	155	134	166	Roeder	179	112	120
Totals	530	464	490	Totals	497	443	465

Pro-Basketball

New York 103, Rochester 98
Boston 95, Baltimore 94 (overtime)
Minneapolis 16, Fort Wayne 84
Indianapolis 86, Philadelphia 73
Milwaukee 72, Syracuse 78.

WINGING WAY TO TITLE - By Alan Maver

GAFF AND GUN

Latest 'Anti-Cat' Bill Headed For Discord From 3 Factions

BY FRED LUKS
Hunting & Fishing Editor

Apparently unmindful of the furor created when domestic animals become the center of controversy, Senator Walter Van Wiggeren, chairman of the Senate Conservation Committee, has introduced a bill in the Legislature which would virtually lift all protection from cats found straying afield. The measure which is certain to incur the wrath of many elements sportsmen included, embodies sentiments already endorsed by the New York Conservation Department in its "Conservationist," and is slated for a hearing in Albany this week.

A hint that an "anti-cat bill" would emerge was contained in this column two weeks ago when an upstate reader warned outdoorsmen that the Conservation Department was entertaining thoughts of such legislation.

The feeling expressed then was that "cats were overly-maligned as predators," and that sportsmen would get caught in the middle of a storm by supporting any law against the felines. A legion of cat-lovers plus a large farmer segment would bitterly oppose any reduced protection on cats.

* * *

Under the present law anyone over twenty-one years of age possessing a hunting license, game protectors, and police are allowed to kill a cat if it is "found hunting or killing any bird protected by law or with a dead bird or any protected species in its possession."

The Conservation Department feels this law should be liberalized. According to the Van Wiggeren bill, a person would not have to be over twenty-one to kill a cat. Any property owner (except in cities and villages), member of his family, or hired help could destroy a cat hunting on the premises, and there is no stipulation the cat would have to have a dead bird in its possession.

Department spokesmen allege the cat problem is acute in places, especially where vacationists close their camps and abandoned pets go on the prowl.

Leo Wincowski, dynamic predator-control advocate from upstate Dolgeville, in a scorching blast, characterized the bill as an attempt to foment discord between sportsmen, farmers and "the general public." The legislation he says, "is time-fused and loaded with dynamite to blow up in the faces of sportsmen."

* * *

One of Westchester's distinguished conservationists came in for attention last week when Ben De Freece, well-known Cortlandt sportsman was guest of honor at a dinner tendered by the Wildlife Restoration Foundation in New York.

Lakers, Knicks Head For 2nd Playoff Clash

By The Associated Press

The Minneapolis Lakers and New York Knickerbockers, finalists in the 1952 NBA playoffs, may meet again in the playoffs this year.

The Lakers whipped the Fort Wayne Pistons, 86-68 and the Knicks crushed the Rochester Royals, 109-88, in two important games last night. While the New Yorkers were winning, the Milwaukee Hawks dumped the Syracuse Nationals, 75-70.

The results left the Lakers five and a-half games ahead of the runner-up Royals in the Western Division. The Knicks have a two-and-a-half-game advantage over Syracuse in the Eastern sector.

Last season the Lakers edged the Knicks in the final playoffs, four games to three.

The Boston Celtics kept alive their titular hopes in the Eastern circuit with a 95-94 overtime verdict over the Baltimore Bullets. The Indianapolis Olympians dealt the Philadelphia Warriors a 90-73 defeat. That was the Warriors' 32nd defeat this season and made them the lostingest team in NBA history.

KOs Outscore Redskin Five

In another of their extended basketball home games, the Keery-O'Reilly cagers last night raced to a 108-74 victory over the Redskins at Central School.

Paul Cunningham again led the KOs, this time with an output of 43 points. Joe Pooley contributed 34 to the KO attack, while Maher had 22 Russo nine and Bill Pooley six.

For the losers, Zimmerman hooped 36 points, Schor and Meuher put 25 apiece through the rim. Goodlife had 19, Stemple eight and Mackie two. The Skins made 53 goals and eight fouls while the KOs stuffed 63 baskets and just two free throws.

New Rochelle Height Clips Tigers, 74-49

By STEVE GREENLEIGH

Sparked by big Harry Cornell's 17 points, the Purple Wave of New Rochelle outfought a hustling Mamaroneck aggregation 74-49 yesterday afternoon on the winners' hardwood.

New Rochelle put on a tremendous scoring exhibition as it counted on almost 40 per cent of its shots from the floor. Their unerring aim, together with terrific height advantage, was more than enough to conquer the scrappy Hilltoppers.

Cornell, a 6 foot four inch junior, led the scoring parade followed by Fred Bonnette's 13 markers and center Bill O'Rourke's 12. Whitey Kaufmann and Jack Sparrell had 10 and 10 respectively for the locals.

New Rochelle's starting lineup averaged about 6-4, with 6-6 O'Rourke and 6-5 Roy Anderson, along with Cornell, towering over the MHS players. O'Rourke netted six points early in the game, half of it because he was hacked while dunking a basket, so the Purple Wave had a 9-5 spread. Mamaroneck recovered it, at 11-all, however, as Bert Muench swished two goals and Sparrell made a foul to overshadow Anderson's two-pointer.

The Tigers held the lead momentarily early in the second quarter on Kaufmann's long set and Sparrell's foul but Jack Eisman and Cornell poured key ones in a seven point burst as the Huguenots moved back on top, 20-14. Two minutes later the Purples put together another string of seven and Mamaroneck could do little in coping with the rangy Violets. New Rochelle's height was enough to battle but the Tigers also had to contend with a sharpshooting streak which the Huguenots continued throughout the game.

Tiger JVs Take Seventh

Clever passing and accurate shooting enabled the MHS Jayvees to avenge an early season setback in handing the Purple reserves a 38-35 defeat in the aftermath contest. The Tiger Cubs had to emerge from a 20-17 deficit at the intermission to turn the tide, holding their three-point advantage down to the final minute. Don Rigano's 18 markers led the Tigers, who have won seven games now.

The box scores:

New Rochelle				Mamaroneck			
	G	F	P		G	F	P
Cornell f	7	3	17	Sparrell f	4	2	10
Anderson f	2	2	6	Howell	0	0	0
Eisman f	3	2	8	Kaufmann f	5	2	12
O'Rourke c	6	0	12	Warren	0	0	0
Pinto c	0	0	0	Richburg c	0	1	1
Bergendorf g	1	0	2	O'Brien	0	1	1
Gutfeld g	1	0	2	Muench g	5	3	13
Fiorito	1	2	4	Caporotta g	1	0	2
Eisman g	5	2	12	Perlmann g	0	0	0
Mecoli	0	0	0	Cardozel	1	1	3
Totals	26	11	74	Totals	16	17	49

Score by Periods					
New Rochelle	11	18	14	32	—74
Mamaroneck	11	13	12	13	—49

NR JV	G	F	P	MK JV	G	F	P
Gotti f	0	0	0	Morrison f	1	0	2
Walker	0	0	0	Bartlett f	2	3	7
Landini f	0	0	0	McIntyre f	0	0	0
Colvin	0	1	1	Brice c	2	0	4
Hill c	2	2	6	Barnes c	0	0	0
Bradshaw	0	0	0	Parlin g	1	0	2
Fiorito g	3	0	6	Costaina g	0	0	0
Carino g	2	2	6	Regano g	7	4	18
Gutfeld g	2	0	4	Cherhamer g	0	0	0
Jones	1	0	2				
Totals	10	5	25	Totals	14	10	35

Score by Periods					
NR JV	13	5	6	1	—25
M JV	13	4	8	10	—35

Westchester Umpire School Begins Tonight

WHITE PLAINS—

The Westchester Baseball Officials Association is conducting its annual school for umpires at the County Office Building. Classes begin tonight and continue tomorrow and Monday through Thursday.

There is a definite need for umpires in the county this year, according to Orlando Ciraco of Mamaroneck, chairman of the examination committee.

The examination not mandatory but recommended by association officials, will be given March 12. Umpires interested in attending the school can still enter, Mr. Cirraco said.

Tom Pietrant of Harrison is president of the association.

School Basketball

Ardsley 49, Croton 42
Barnard 43, Columbia Prep 38
Bellaire 51, Chappaqua 32
Briarcliff 78, Children's Village 51
Brewster 70, Mahopac 48
Edison Tech 75, Saunders Trades 50
Fieldston 80, Elizabeth Irwin 36
Hastings 74, Tuckahoe Peary 41
Mount Kisco 53, Sleepy Hollow 51
New Rochelle 74, Mamaroneck 49
Ossining 65, Sacred Heart 61
Port Chester 66, Groton 52
Rye 47, Blessed Sacrament 37
Scarsdale 61, Harrison 41
Tuckahoe 71, Bedford Hills 42
Washington Irving 58, Pelham 49
White Plains 84, Rosendale 41
Yorktown 90, St. Mary's 13
Yonkers 47, Davis 41 (overtime).

SWIMMING

Greenwich 41, Hill House 24
Peekskill 42, Mamaroneck 33.

Lambiasi 617 Pinfall Tops Times Circuit

Brower TVs took a step toward the top last night at Larchmont Rec Center by carving the lone shutout of Daily Times League bowling matches. The Friendlies, Mamaro and Radio Cabmen resistered 2-1 wins to complete the regular program. In a postponed match Sunday, the Friendlies rallied to beat the Radio Cab split decision proportions.

Sonny Lambiasi of the Friendlies led the circuit in total pinfall with 617 timbers during the regular program. Angie Bigano had the same series score for the postponed match roll-off, with a 241 single. Runner-up last night was Johnny Smirga, also of the Friendlies, who downed 604 maples. Following in order were Bill Rickert of Mamaro at 586, DeCicco of the Browers at 585, and Marty Fader of the Browers at 579. Fader's 237 was the highest single game of the night, with Smirga rolling a 227.

The scores:

Browers TV (4)				Mamaro (0)			
Ra'cliffe	189	189	186	C'chill	200	154	158
Dunks	162	187	158	Fratano	170	202	157
Herman	178	142	181	Nicholas	148	155	155
DeCicco	217	205	163	Gross	154	160	157
Fader	237	149	193	Costello	161	139	179
Totals	981	872	881	Totals	833	810	806

Mamaro (3)				Automotives (1)			
Goetze	189	182	150	D'Ts Jr	160	128	185
Hanhan	152	197	190	Quad'no	158	150	177
Barber	149	171	164	A'T'n'ZZ	146	180	177
Rickert	179	214	203	Mitrano	170	159	158
Weiner	178	186	152	Bonciglia	170	180	151
				Mylinaro	163	137	161
Totals	823	912	859	Totals	847	877	853

Roll-Leskies (1)				Friendlies (3)			
Russell	236	159	153	Cian'vio	215	187	154
Kylloch	148	169	157	Longo	148	160	146
Male	196	182	180	Bigano	152	196	193
M Lanza	167	212	189	Smirga	227	204	173
Jones	171	173	160	La'Mati	220	213	185
Totals	827	895	839	Totals	962	960	850

Radio Cab (3)				Columbia (1)			
Napolito	135	203	128	Morrison	183	135	184
Spargo	156	171	180	Barles	164	168	148
Mirando	206	150	199	Brekmer	161	179	194
Aiello	192	190	156	Graham	154	161	161
Mazzo	181	170	152	Hiber	142	172	172
Totals	857	882	805	Totals	815	874	860

Radio Cab (1)				Friendlies (3)			
Napolito	180	144	148	Cian'vio	194	162	188
Spargo	193	203	183	Longo	149	168	148
Mirandi	176	145	148	Bigano	197	216	241
Aiello	214	155	176	Smirga	172	189	182
Mazzo	178	178	183	Smirga	188	187	172
Totals	940	830	838	Totals	827	852	859

Iona-Stepinac PPSAA Tilt Tonight At 9

WHITE PLAINS—

Two quarter-finals games in Class B and one in Class C are scheduled for tonight in the sixth annual Westchester Private-Parochial School basketball tournament on three courts at the County Center. Irving School of North Tarrytown meets Riverdale of the Bronx, and Peekskill Military Academy faces Hopkins Grammar of New Haven in the B tilts, while Storm King of Cornwall goes against Halsted of Yonkers in the C clash.

Columbia Grammar of New York tackles Sacred Heart of Yonkers and Hackley School of Tarrytown meets Concordia Prep of Bronxville in Class B title slated for 9 P. M. At the same hour, Stepinac of White Plains and Iona Prep of New Rochelle square off in a Class A round-robin game.

Boxing

SACRAMENTO, Calif. — Archie Moore, 175, Los Angeles, stopped Bunny Grant, 177, Los Angeles, 4 (nontitle).

BROOKLYN—Al Wilson, 148, New York, outpointed Phil Burton, 142, St. Louis, 10.

PORTLAND, Maine — Graham Holmes, 138, New Haven, Conn., outpointed Reggie Merritt, 141, Charleston, W. Va., 10.

Peekskill HS Natators Nip MHS In Relay

If you look at the final score, Peekskill High's 42-33 swimming conquest of Mamaroneck yesterday at New Rochelle YMCA Pool looks convincing but actually the victory margin was a tenth of a second or less. Mamaroneck needed a sweep of the relays to nose out the talent-laden opposition and with the freestyle relay almost certain to go to MHS, the medley trio put on a tremendous bid that fell less than an inch short as Ianarella touched the finish line a whisker ahead of Mamaroneck's Bill Johnson.

It was the final dual meet of the season for Warren Warnecke's natators, who will now tune for the annual WIAA pool tourney, which takes place at New Rochelle next Thursday afternoon. The team won seven of 11 tries and when at full strength lost only to such powerful squads as Peekskill.

Tom Rowan captured the 50-yard freestyle sprint yesterday for his 11th straight victory and finished the dual meets with an undefeated status. Rowan will try to make it an even dozen in the WIAA test and thus complete a perfect season.

Jim Savage, now back at full proficiency, won another backstroke trial and Dick Conrad took the diving final place for the other Tiger victories. Rowan anchored the victorious 200-yard freestyle relay team, which would have been the clinching points if the medley event had gone the other way.

Buchanan of Peekskill was the lone dual winner in the meet. Second places for Mamaroneck were turned in by Fred Labhard and Dolph LeMouli. In the all-important medley, Savage put MHS ahead but Pappas took over for Peekskill in the second leg and Johnson could not quite catch Ianarella.

The summary:

50 yard freestyle—1, Rowan (M); 2, Howard (P); 3, B. LeMouli (M). Time: :26.

100-yard breaststroke—1, Pappas (P); 2, Labhard (M); 3, Cleary (M). Time: 1:14.

200-yard freestyle—1, Bauer (P); 2, Ianarella (P); 3, Hopps (M). Time: 2:19.8.

100-yard backstroke—1, Savage (M); 2, Hennessey (P); 3, Moynahan (P). Time: 1:07.

100-yard freestyle—1, Buchanan (P); 2, LeMouli (M); 3, Vincenti (M). Time: :57.

Diving—1, Conrad (M); 2, Volpe (P); 3, Hunter (P).

200-yard individual medley—1, Buchanan (P); 2, Howard (P); 3, Bauer (M). Time: 2:27.

150-yard medley relay—Won by Peekskill (Hennessey, Pappas and Buchanan). Time: 1:30.

200-yard freestyle relay—Won by Mamaroneck (Rowan, B. LeMouli, D. LeMouli and Bauer). Time: 1:45.

Unbeaten Rye Repeats Win Over Cards

Rye High added the 17th notch to its no-loss record by beating Blessed Sacrament High yesterday afternoon at Harris gym, 67-57. Rye is the only team to have beaten the Cardinals twice this season.

Cardinal ace Lou Tedeschi was again missing, but the Cardinals' drive for marring the Garnets' record almost succeeded. Tall rebounder Bill Peay of Rye had 22 points, followed by Sonny DiCarlo 20.

Sacrament Captain Jerry Girardi had 16. John Aragona and Bob Kane did well under the backboards while Charlie Paul, with a wrenched knee, did nice work guarding Rifacco again.

Aragona tapped the ball in with less than a minute to go in the first quarter to tie the score, 15-15. Peay and Girardi swapped baskets but the half-time score was 34-28 for Rye.

The Garnets went ahead with a 12-point lead, and the third period score of 52-40. In the fourth quarter Sacrament started a rally and narrowed down Rye's lead from 12 points to six with two minutes to go, but fast work by Peay denied the Cardinals victory.

The Blessed Sacrament Juniors failed to show the fight their elders had, when they lost to the Rye Carmelites 54-45. Jim gives the Red and White Jayvee a 12-4 overall record. Sal Cesarin was high with 17 points. The scores:

Rye	G	F	P	Sacrament	G	F	P
Peay rf	4	14	22	Girardi rf	6	4	16
Rifacco lf	5	0	10	Bianca	1	0	2
Sac'ment c	1	0	2	Paul lf	0	1	1
Kock	1	0	2	Aragona c	5	2	8
DiCarlo rg	8	4	20	Cesarin rg	6	5	17
McKernan rg	4	1	9	Gleason rg	0	1	11
Sotta	1	0	2	Duffin	1	0	2
				Kane lg	1	0	2
				Kozelski lg	0	0	0
Totals	24	19	67	Totals	22	11	57

Score by Periods					
Rye	15	19	12	15	—67
Sacrament	15	12	12	17	—57

Dark Finally Signs Contract, But Where Will Leo Put Him

By BEN OLAN
Associated Press Sportswriter

It took a long time for Alvin Dark and the New York Giants to get together on contract terms. And it probably will take the rest of the Spring training season for manager Leo Durocher to decide where the thirty-year-old infielder will play this year.

Dark finally agreed to sign a Giant contract yesterday. A telephone conversation with president Horace Stoneham ended the Giants' two-year pact calling for an estimated $32,500 per season, Alvin is the first Giant player since Walker Cooper in 1946 to receive a two-year contract.

Spencer Nailed at Short

With rookie Daryl Spencer, up from Minneapolis, being tabbed as the regular shortstop, Dark is expected to be tried out at second base in the early exhibition games. If the experiment fails, Alvin will be given a chance at the third base job.

Dark, who batted .301 in 1952 and fielded .965 at shortstop, appeared to be heading for an extended holdout siege earlier this week but Stoneham, who it is believed upped his original figure, indicated everything worked out well.

"There were no hard feelings on either side," he said. "And I think you can safely say both sides are satisfied with the final arrangement."

Elsewhere, Ralph Kiner, Pittsburgh's home run slugger, remained at his Palm Springs, Calif., home for an absence from the Pirates' Havana quarters is causing no end of anguish to president John Galbreath.

Kiner 'Sideline' Rapped

"With Kiner, baseball should come first," Galbreath said yesterday. "He should be thinking about the other members of the squad instead of his sideline occupations." The husky outfielder owns a gift shop in Palm Springs.

Simpson Hits 569 Pin Total

Bud Simpson had an even 200 single and a pair of games close behind in Magic Figure duel yesterday at the Pinspitlers to a 3-0 shutout in Mamaroneck High School bowling with Larchmont Rec Center yesterday. Simpson started with a 195 and added a 174 game and wound up with a solid 569 series.

In other matches, the Strikeouts and Kingpins wound up with 2-1 successes.

Jay Pfister of the Lucky Strikes posted a 177 single and 469 pinfall, while Greenfield of the Pinpasters downed 432 timbers and Wilson of the Strikeouts had a 416 total.

Sports Calendar

TODAY
Bowling
Bowlette ladies matches, Larchmont Bowl, 8:30 P. M.

Basketball
Mamaroneck vs. Harrison, at Harrison High Gym, 3:30 P. M.

TOMORROW
Bowling
Larchmont Community League matches, Larchmont Rec, 8:30 P. M.
Club Pouty ladies' matches, Larchmont Bowl, 8 P. M.

FRIDAY
Basketball
Annual SUNAC All-Stars game at Washington School Gym, Mt. Vernon, 8:30 P. M.
Mamaroneck vs Putnam, at Mamaroneck Junior High Gym, 3:30 P. M.
Bowling
Larchmont Ladies League matches, Larchmont Rec, 8:30 P. M.
AMC League matches, American Center, 8 P. M.

Brown Hits 43, Falls Short Of Bugniazet

KATONAH—

Two new Yorktown High schoolboy basketball scoring records were set here last night as Billy Brown ran wild for Yorktown in a 90-73 rout of St. Mary's of Katonah.

Brown tallied 43 points, a new single game high, and finished the season with a record high 455 points for 16 games. His 28.4-point average also is a new Yorktown high and tops also for Westchester scholastic basketball this season.

Brown is ahead of his scoring rival Ed Bugniazet of Iona Prep in per game average, but finished second to the Iona ace in season total. Bugniazet piled up 474 points in 18 games, tops for the county.

Artful Argentinians Stun Center With KOs

By GUIDO CRIBARI
WHITE PLAINS—

They revived that best seller of yesteryear, "The Wild Bull of the Pampas" at the County Center last night to read: "The Wild Bullocks (Baby Bulls) of the Pampas."

The atomic-powered fists of Jose Bruno and Eduardo Lausse, a pair of artful Argentinians, rocked the fight arena with two of the most devastating one-round knockouts in recent years. Their opponents with more than 100 fights between them, said they had never been hit so hard.

Impressive in their American debuts here two weeks ago, the Argentine strongboys went one-better last night.

Two KOs in 2 Minutes

Lausse started it with a brutal kayo of helpless Gus "Pell" Mell of Boston in 2:49. And Bruno ended it by flattening Pat Thomas of Washington, D. C. in 1:16. Both bouts were slated for eight rounds, and the twin-killing resulted in the shortest fight card here in two years. It was all over at 10:10 P. M.

However, an hour later, the Spanish-speaking radio announcer was still "how about that-ing" to the folks back home over the sizzling performances of their newly-found Firpos. The blow-by-blow accounts were radioed to Argentina via CBS.

Lausse, who stopped Johnny Darby here the first time, came out of his corner and started pelting poor Gus. He nailed his rival with a wicked left to the chin and sent him crumbling to the canvas for an eight count.

Mell Helpless, Bout Halted

Gus rose and attempted to gather his senses, but he looked finished after taking that one blow and a minute or so later he was. Lausse went after him, fired a solid left into Mell's midsection, hit him with a left to the side of the head and the fight was over, referee Morris Goodman stopping it with Mell sagging against the ropes.

Mell was completely shocked over the kayo. He said, "Never in some 70 fights have I been hit harder". And he wasn't kidding. Lausse is the best conditioned and hardest hitter this reporter has seen at the Center in many seasons. He is a handsome, twenty-four-year-old with slick, black, wavy hair and the build of a physical vulturist. If his chin is half as sturdy as his sledgehammer fists, he should be a big-time headliner very soon in this country.

Bruno's performance against Thomas was just as sizzling but not quite as devastating. After a short exchange, Bruno ripped a wicked left into Thomas's gut and Pat fell to the canvas like a deflated balloon. Goodman counted him out.

Hardest Punch: Thomas

Thomas said the punch was the hardest he'd taken in 33 pro fights, 28 of which he has won. Mell, who returned to the ring wars not long ago after a two-year absence, said he has won 60 of 68 fights since 1944.

It is doubtful if either of the Argentine aces will appear here again. Both, one of the promoters in charge remarked, are ready for the big time.

Lausse weighed 156¾ and Mell 154. Bruno at 126¾ spotted Thomas two pounds.

In two slaps, Roosevelt Coward of Philadelphia, 142½, decisioned Tony Antonetti, 147½ of Puerto Rico and Robert Provizzi, 161 of Pottsville, Pa. won an unpopular decision from Paulie Cashman, 157½ of Middletown, Conn.

Next week, a rematch of a recent slugfest sends Sammy Giuliani of Stamford against Rocky Tomasello of Mattewan, N. J., in the feature eight.

MADE IN WESTCHESTER

Fleischmann's Preferred Blended Whiskey is one of the many top-quality products made in Westchester. When you buy locally-made products you contribute to the growth and welfare of your own community. What benefits Westchester benefits you. Buy Fleischmann's Preferred . . . discover why . . .

No Other Whiskey... ONLY FLEISCHMANN'S GIVES YOU THE

1. CHOICE QUALITY
2. 90 PROOF
3. WINNING PRICE

$4.25 4/5 QT.
$2.66 PINT

BLENDED WHISKEY · 90 PROOF · 65% GRAIN NEUTRAL SPIRITS
THE FLEISCHMANN DISTILLING CORPORATION, PEEKSKILL, N. Y.

Should Our Nine Schools Be In One District Or Two?

Town Of Mamaroneck - Union Free School District No. 1

Insurable Value of Buildings	$ 8,600,000
Value of Grounds, Furnishings, Equipment	1,500,000
Total Value of Plant (estimate	$10,100,000

Total enrolment (present)	3,851
Total enrolment (1957-58)	4,450
Capacity	4,978

MAMARONECK SENIOR *High School, on a promontory* towering over Palmer Avenue and Richbell Road, was built in 1925 at a cost of $579,000. Its present value is placed at $1,278,000. The capacity of the building is 932 with an enrolment of 653. It has the largest space for potential growth of any building in the district with the exception of the Mamaroneck Avenue School. By 1957-58, it is estimated that it will have 880 students, still 52 short of capacity. With the construction of Larchmont Acres and the Knotty Knolls Apartments on Richbell Road, the high school population has increased considerably in the last 12 years. No high school student in the district resides beyond the three and a half mile boundary which would require school bus service. In fact, the most distant sections, Harbor Heights and the Dillon Park area, are within two miles of the high school.

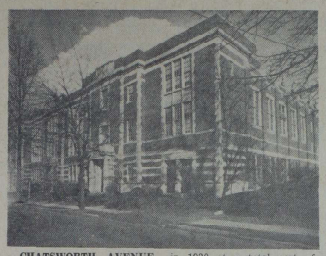

CHATSWORTH AVENUE School at Chatsworth and Forest Park Avenue in Larchmont was built in 1902 for $40,000. It was renovated in 1922 and a building added in 1930 at a total cost of $541,000. The present assessment is $1,334,000. It is within 16 pupils of its capacity of 748, but it is estimated that by 1957-58 the enrolment will drop to 725.

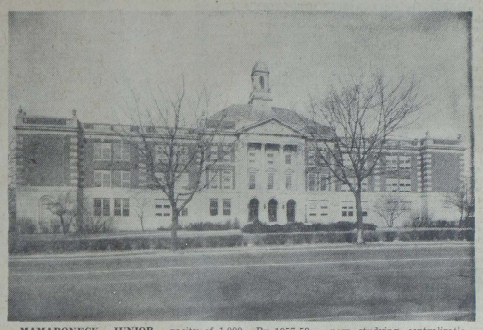

MAMARONECK JUNIOR High School, the most-recently built plant in the Mamaroneck District, was completed in 1930 at a cost of $1,672,000. No major renovations have been undertaken since that time. The present assessment is $2,560,000. The enrolment is 804 with a capacity of 1,000. By 1957-58, it is estimated that the enrolment will have climbed to 1,080—or 80 students beyond the capacity. The "bulge" now passing through the lower grades of the four elementary schools will hit the Junior High School in what the joint citizens' committee now studying centralization terms the "target year". It has been suggested in preliminary studies that if the two districts are centralized, the Senior High School could exchange buildings with the Junior High School and a second Junior High School established in the Daniel Warren building in Rye Neck.

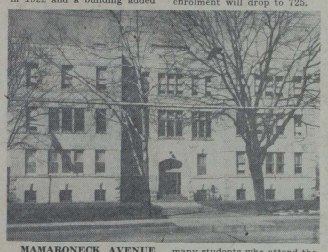

MAMARONECK AVENUE School on Mamaroneck Avenue near Gertrude Avenue was built in 1909 with an original construction cost of $42,000. Renovations in 1916 and 1929 cost the district a total of $391,000. The plant is assessed at $1,218,000. The building has a capacity of 856 and only 386 students are enroled. It is estimated that in 1957-58, the enrolment will have reached only 410. Since many students who attend the over-crowded Barry Avenue School in the Rye Neck District actually live nearer the Mamaroneck Avenue School, the Rye Neck administration last year explored the possibility of sending some of its overflow across the district line. The law would have required a tuition payment of $360 per pupil, it was discovered, so the plan was abandoned as too expensive.

CENTRAL SCHOOL on the West Post Road at Rockland Avenue in Mamaroneck is the oldest school in the Mamaroneck District. It was constructed in 1888 at a cost of $44,000 and served the district as both an elementary school and high school until the senior high school was built in 1925. Three major renovations have been made, the first in 1926, the second in 1939 and the third in 1941 when the gymnasium was added. The cost of renovations and additions has totaled $254,000 and the property is now assessed at $631,000. The building has a capacity of 586 and the present enrolment is 537. It is estimated that by 1957-58 the enrolment will reach 625. Like the other elementary schools in both districts, it accommodates grades from kindergarten through sixth. This building, like the Mamaroneck Avenue School, is near the district boundary and will probably be subject to redistricting as prospective apartment developments are completed near Fenimore Road and at Palmer and Rockland Avenues.

FOR the last four months an intensive study has been under way by a group of citizens of the Mamaroneck and Rye Neck School districts to determine what factors are involved in the proposed centralization of the two districts. The committee, headed by Thomas P. Sweatt of Rye Neck and David B. Chisholm in Mamaroneck, has been charged by the school boards with the responsibility of marshalling several sets of facts, some of which are easily determined, but others of which can be gleaned only by concentrated gazing into the crystal ball. They want to know first what the story will be for the children. Which system promises the better education experience in terms of size of classes, choice of courses, well-rounded administration? They want to know what the story will be for the taxpayers. Will the tax rate be more or less under centralization? To answer these questions, it has been necessary to estimate future assessments, future school population, future building needs.

MURRAY AVENUE School on Murray Avenue between Forest Avenue and Daymon Terrace, Larchmont, was built in 1922 at a cost of $173,000. Major renovations were made in 1926 and 1931 at a total cost of $540,000. The present assessed value is $1,588,000. The building has a capacity of 856 and a present enrolment of 739 but it is estimated that by 1957-58, the enrolment will have decreased to 730. Extensive building in the north section of the town, near Fenimore Road and Rockland Avenue, is responsible for an expanding enrolment at Murray Avenue this year but, as in the case of the Chatsworth Avenue School, no large apartment developments are in prospect. A new "neighborhood" school in the north section of the area to accommodate the lower grades is viewed as a possibility by the citizens' committee, whether the two districts are centralized or not.

Town Of Rye - Union Free School District No. 1

Insurable Value of Buildings	$1,675,000
Value of Grounds, Furnishings, Equipment	335,000
Total Value of Plant	$2,010,000

Total enrolment (present)	1,181
Total enrolment (1957-58)	1,420
Capacity	990

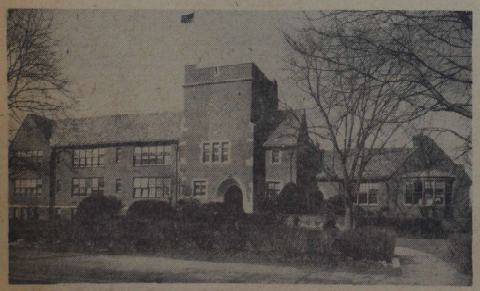

DANIEL WARREN School on Harrison Avenue in Mamaroneck is the newest school in the entire area. It was constructed in 1930 at a cost of $497,000 and no major renovations have been effected since. The present value is assessed at $682,200. The building became necessary as the Shore Acres and Greenhaven sections of Mamaroneck were developed. If centralization is approved, however, the Greenhaven section will probably be divorced from the Rye Neck District and all elementary pupils could be housed at Bellows making it possible to use Daniel Warren as a Junior High School. The capacity of the building is 320 with a present enrolment of 410. By 1957-58 it is estimated that the enrolment will be 430 if the district remains independent.

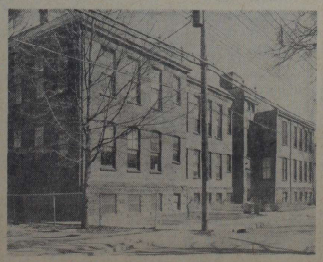

BARRY AVENUE School, the oldest building in the Rye Neck District, was constructed in 1893 at a cost of $40,000. It stands on North Barry Avenue near the East Boston Post Road. It was renovated in 1900 and 1907 at a total cost of $35,000 and its assessed value at the present time is $329,400. The building is badly overcrowded this year with an enrolment of 540 against a capacity of 320. The Library has been shifted to the auditorium to provide another classroom and there is no gymnasium. All toilet facilities are in the basement. By 1957-58, it is estimated that the enrolment will reach 385 which would be 120 per cent of capacity.

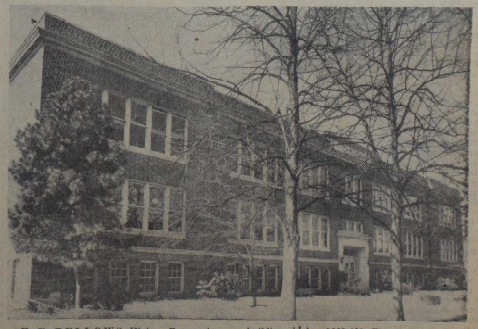

F. E. BELLOWS High School, named for a former Rye Neck School Superintendent, was built in 1922 on Carroll Avenue north of the Boston Post Road in Mamaroneck. Until that time the Barry Avenue building had served as both the elementary and high school. The structure cost $215,000 when it was built and was renovated in 1930 for $50,000. Its appraised value this year is $662,400. The capacity of the building is about 350 pupils and it now houses 422. Predictions as to its enrolment in 1957-58 put the probable figure at 605 or about 173 per cent of its capacity.

Public Institute On Centralization - March 9, 8:30 P.M. - Jr. High School

Daily Times Want Ads Bring Satisfactory Results — Phone Your Ad to MA9-2100

The Classified Market Place

ALL CLASSIFIED ad copy and cancellations must be in before 5 P. M. for next day's paper Monday thru Fridays. Call MAmaroneck 9-2100 8 A.M. to 5 P.M. ATTENTION — New York City commuters — For your convenience Classified ads may be telephone to our New York City office (Room 017 — 51 East 57th Street) MUrray Hill 8-6606.

Lost and Found

LOST "Cyma" white gold watch in envelope with jewelers name Benjamin. In shopping district of Larchmont or White Plains. Reward. Larchmont 2-3478.

LOST—Wallet between Larchmont and Pelham containing Marine papers. Call Larchmont 2-0009-J.

LOST—Gun-Beagle, brown, 8 months old, February 28, vicinity Rye Neck. Answers to "Rudy". Mamaroneck 8-2180.

$10 REWARD to person returning billfold and contents lost Saturday, Mamaroneck Playhouse. MAmaroneck 8-4500.

The Daily Times will print one free insertion of an advertisement and then demand the finder of an article, simply call MAmaroneck 9-2100 where we have been instructed given in at The Daily Times Office will be held for one year after the insertion of found ads. Therefore, if you are in the Scarsdale's Church Institute of New York to be used for charitable purposes.

Notices

NICK FERSACCA—FRANK GIACOMO Federal and State Income Tax Returns 1 MOUNTAINVIEW PLACE Mamaroneck Boston Post Road MAmk. 8-1264 Open from 9 A. M. to 10 P. M. daily

Instruction

LEARN-SITE AUTO SCHOOL Licensed and Bonded Instructors Dual Operation Insurance—Dual Controlled Cars 1880 Palmer Avenue Larchmont 2-2700

LEARN TO DRIVE MODERN STYLE MAMARONECK AUTO SCHOOL 119 Rainbow Avenue MAm 9-2193

WYNNE BEAUTY SCHOOL, 6 Grand St., White Plains 9-4884. Beginning Class. REASONABLE — TERMS — PAMPHLET

Used Cars, Trucks, Trailers

A Good Used Car Buy!

1951 BUICK Roadmaster	$2495
1951 AUSTIN Sedan	$695
1947 BUICK Convertible	$795

Hillman Minx
MASTER MOTORS, INC.
IMPORTED CAR DEALERS
212 W. Putnam Avenue Greenwich 8-4250

Oldsmobile '47 Convertible Coupe, Hydra-matic, radio, heater, white walls, 2 tone green, 32,000 actual miles, $1295. Call Mamaroneck 9-2100 Ext. 26.

Oldsmobile '48 Convertible Coupe, Hydra-matic, radio, heater, white walls, 2 tone green, 32,000 actual miles, $1395. Call Mamaroneck 9-2100 Ext. 26.

Oldsmobile '49 Convertible Coupe, Hydra-matic, radio, heater, white walls, 2 tone green, 32,000 actual miles, $1495. Call Mamaroneck 9-2100 Ext. 26.

Oldsmobile '50 Convertible Coupe, Hydra-matic, radio, heater, white walls, 2 tone green, 32,000 actual miles, $1595. Call Mamaroneck 9-2100 Ext. 26.

Oldsmobile '51 Convertible Coupe, Hydra-matic, radio, heater, white walls, 2 tone green, 32,000 actual miles, $1695. Call Mamaroneck 9-2100 Ext. 26.

Oldsmobile '52 Convertible Coupe, Hydra-matic, radio, heater, white walls, 2 tone green, 32,000 actual miles, $1795. Call Mamaroneck 9-2100 Ext. 26.

Oldsmobile '53 Convertible Coupe, Hydra-matic, radio, heater, white walls, 2 tone green, 32,000 actual miles, $1895. Call Mamaroneck 9-2100 Ext. 26.

Used Cars, Trucks, Trailers

1950 Ford Sedan	$1295
1950 Chevrolet Sedan	$1195
1949 Ford Sedan	$1095
1948 Ford Sedan	$895
1947 Ford Sedan	$795
1946 Ford Sedan	$695
1941 Ford Sedan	$395
1940 Ford Sedan	$295
1939 Ford Sedan	$195
1938 Ford Sedan	$195
1937 Ford Sedan	$195
1936 Ford Sedan	$195
1935 Ford Sedan	$195

THE DAILY TIMES

Friday, March 6, 1953

Published every business day by The Mamaroneck-Larchmont Publishing Co., Inc., 136 Elm Street, Mamaroneck, N. Y. Tel. MAmaroneck 2-2100; P-2101. V. E. Macy Jr., president; H. Richmond Campbell, vice president and general manager; William F. Fanning, treasurer; H. F. Lippold, secretary. National Advertising Representative, Kelly-Smith Company, Graybar Building, 420 Lexington Avenue, New York City.

MEMBER OF THE ASSOCIATED PRESS

The Associated Press is entitled exclusively to the use for republication of all the local news printed in this newspaper, as well as all AP news dispatches. All rights of publication of special dispatches are also reserved.

MEMBER OF THE AUDIT BUREAU OF CIRCULATIONS

Single copy 7 cents; subscription rates by carrier: 35 cents a week; subscription rates by mail, one year, $17.50; six months $9.25; three months, $5.25. Entered as second class matter at the postoffice, Mamaroneck, Westchester County, N. Y.

PRAYER FOR TODAY—So often, dear God almighty, we are so faithless and so lacking in the spirit of brotherhood and fellowship, so thoughtless about cherishing human friendship and offering sacrificial service for a needy humanity. Keep me mindful of my duties and obligations in this direction. Help me to exercise and manifest a more filial trust in You, a more fraternal attitude toward those about me, and grant me the joyous conviction that, when I help to serve those in need and despair, I am fulfilling Your divine purpose.

A DEATH THAT STIRS HOPE IN THE WORLD

IN DEATH as in life Joseph Stalin stirs the nations of the world.

There is speculation as to the belligerent or aggressive tendencies of his successor, as the inner struggle proceeds for the taking over of Stalin's vast and evil power.

Of one thing—in the hour of change for Soviet Russia and its peoples—we may be certain. It is that ultimately this absolute dictatorship which Stalin erected must crumble and fall, even as did those other dictatorships of history, ancient and modern. In that confident hope we may take comfort—for ourselves and our allies, and also for those behind the Iron Curtain.

Truth has a way of springing up no matter how battered down and crushed. The torch of liberty must ultimately be raised, though all the treachery and oppression and terror in the world be employed to extinguish it.

By dying, Stalin may have expedited the process at least a little.

'ONE HOUR OF SHARING'

FUND appeals for overseas emergency relief, reconstruction and rehabilitation programs will be made Sunday in Protestant and Catholic churches of Westchester, and others throughout the country.

The annual observance of "One Great Hour of Sharing" in Protestant churches that day will climax the 1953 United Appeal of the denominations to aid the less-fortunate overseas.

In Catholic churches, Francis Cardinal Spellman, chairman of the 1953 appeal of the Bishops' Fund for Victims of War, will ask the assistance of all Catholics in the fund drive. Envelopes "To You Are Starting a Private Nursery School?" I am unable to find the clipping which I saved. O.D.W.

Answer: This pamphlet is issued by the Bureau of Child Development and Parent Education, Division of Elementary Education, The State Education Department, Albany. It informs prospective school directors about the standards for nursery schools; licenses are obtained in the State Department of Welfare, local regulations are learned in City Halls and Health Departments.

SOLDIER'S BABY

Question: I am expecting a baby and would fully appreciate it if you could give me some information about the nearest Army hospital, its location and what the rules and regulations are concerning those who can be admitted, etc. I would also like to know the cost and if I could enter the hospital as long as my husband is overseas. Mrs. J.T.P.

Answer: One of the splendid services the American Red Cross gives the men of the armed forces, is to make arrangements for their wives to enter the Army hospitals when babies are due. Go to the home service department of your local ARC branch or chapter to supply them with the information that is necessary for admittance to the hospital. They can give you detailed information about the care you will receive. This service is precisely for wives whose husbands are overseas serving their country.

IDEAS NOT ENOUGH

Question: I have a wonderful idea on slipcovers which would help every woman. Where could I send my idea and how shall I go about it?

Question 2: Please tell me if an idea can be patented and if so how and where. Mrs. J.J.H.

Answer: Ideas cannot be patented, but working models of your invention can. Make a model that really works and can be described to the patent judges in Washington, then use the services of a patent lawyer or agent to process the patent.

Try And Stop Me!

BY BENNETT CERF

Young Jonathan looked up from his English history tome and inquired, "Hey, Pop, what's the Order of the Bath?" "It goes like this, sonny," said Pater from behind his newspaper. "First, the water's too hot, then it's too cold, then you step on the soap, then you find the towel's out of reach, then you lie back to relax, and at that precise moment the telephone bell in the next room begins to ring!"

A Freshman at Amherst had a novel excuse for being late to his first class one morning. "You see, Prof," he explained, "there are eight students in my boarding house, and the alarm was set for seven."

Groucho Marx's favorite fan letter reads, "I saw you in 'Animal Crackers' twenty-seven times. P. S. I am an usher."

(Copyright 1953 by Bennett Cerf)

40-HOUR COP WEEK POSED

MOUNT VERNON—

The possibility of a 40-hour work week for Mount Vernon policemen will be explored at conference soon between the Common Council and police representatives. The Police Association contends that four additional men or a return to a former system of manning posts would make the shorter week possible. Police now work 48 hours weekly.

The Counselor

PROOF OF CITIZENSHIP

Question: When I was six months old I came to this country with my parents. My father received his citizenship papers on Sept. 28, 1934, in White Plains. About this time the family became separated. All records to my knowledge have been lost and both my parents are now dead. I am married to an American citizen. I would like to clear up my status as a citizen. Is there any place I can write to and get this information? I don't even have a birth certificate. If I am a citizen, how do I obtain proof on that? Mrs. S.O.K.

Answer: Your father was made a citizen at the time that such immigration laws were passed, so dates are important in your case. Present all the facts to the County Clerk in the County Court House, White Plains; he will look up the records and help you establish your citizenship. A personal call would be better than a letter.

AFFIDAVIT OF SUPPORT

Question: I have heard that when a relative from a foreign country comes to visit, someone has to sponsor them or put up a $500 bond for the duration of their stay in this country. Is there any such law? Also, when my sister-in-law comes we will be living in Massachusetts. Are the laws there different? Mrs. J.M.M.

Answer: It is a law of our country that when citizens of other country that when citizens of other countries visit here, a sponsor must file an affidavit of support by posting a bond of $500. This is a federal law, so will be as effective in Massachusetts as in New York. Write to the Immigration and Naturalization Service, 70 Columbus Avenue, New York, for further information, and for the affidavit.

STARTING A SCHOOL

Question: May I ask you to send me the address of the organization which provides the pamphlet "So You Are Starting a Private Nursery School?" I am unable to find the clipping which I saved. O.D.W.

Answer: This pamphlet is issued by the Bureau of Child Development and Parent Education, Division of Elementary Education, The State Education Department, Albany. It informs prospective school directors about the standards for nursery schools; licenses are obtained in the State Department of Welfare, local regulations are learned in City Halls and Health Departments.

SOLDIER'S BABY

Question: I am expecting a baby and would fully appreciate it if you could give me some information about the nearest Army hospital, its location and what the rules and regulations are concerning those who can be admitted, etc. I would also like to know the cost and if I could enter the hospital as long as my husband is overseas. Mrs. J.T.P.

Answer: One of the splendid services the American Red Cross gives the men of the armed forces, is to make arrangements for their wives to enter the Army hospitals when babies are due. Go to the home service department of your local ARC branch or chapter to supply them with the information that is necessary for admittance to the hospital. They can give you detailed information about the care you will receive. This service is precisely for wives whose husbands are overseas serving their country.

IDEAS NOT ENOUGH

Question: I have a wonderful idea on slipcovers which would help every woman. Where could I send my idea and how shall I go about it?

Question 2: Please tell me if an idea can be patented and if so how and where. Mrs. J.J.H.

Answer: Ideas cannot be patented, but working models of your invention can. Make a model that really works and can be described to the patent judges in Washington, then use the services of a patent lawyer or agent to process the patent.

The Life Of Christ

Then Calling Together the Apostles, He Gave Them Powers

The story of the Life of Christ, with illustrations by D. Mastroianni, began in this paper on Dec. 1. It was suspended on Christmas Eve, and is being concluded during the Lenten season.

Then calling together the 12 apostles, He gave them power and authority over all devils, and to cure diseases.

And He sent them to preach the kingdom of God, and to heal the sick.

And He said to them: Take nothing for your journey; neither staff, nor scrip, nor bread, nor money; neither have two coats.

And whatsoever house you shall enter into, abide there, and depart not from thence. Luke 9:1-4.

Tax Rules Hold You Must Leave Wife to Be 'Head of Household'

SO YOU'RE HEAD MAN?

By FRANK TRIPP

When Mr. Ike's boys finish a few odd chores, like ending the Korean War, balancing the budget, kicking the Commies out of the U. N., the State Department and colleges, maybe they'll take up a little matter that bothers about 50 million people around this time of the year.

You've guessed it: the annual income ante for the kitty that laps up the cream — our perennial March 15th headache.

What it costs has already been paid by two-thirds of the taxpayers, taken out of their pay; also the bookkeeping figured out for them on a neat chart. All they need do is sign their name and complain.

If the other 18 million can solve their problems in less than six evenings work, half a dozen calls to the tax office and a couple of mistakes in the final draft, they are either above average or broke.

I'd like to lay odds on the confusion that one little omission in this year's official instructions will cause; the extra work it will throw on both the people and the Directors of Internal Revenue.

That little omission is going to cause more family rows than reading in bed. It is:

Who is the head of a household?

If you are one of the 18 million you've noticed that though you live with your wife, support a house and family, even if your wife admits that you are head of the house, still the tax law says you are not. And unless you file a joint return you get a hooking.

There are two tables of rates, one headed, "For all taxpayers except Head of a Household;" the other captioned, "For Head of the Household only," which is lower by some dollars.

Okay, right off you say: "That's me. I'm head of a household—and how. At last I get a break." So you figure your tax at the lower rate and send up a cheer. Maybe you even send in your return like that.

But more likely after you've done all the work you discover that, regardless of house, wife and family, you are not the head of a household after all. Then you get madder than hell at the government and figure it all over again.

Because the law says that to be the head of a household you don't live with your wife at all. You have to be unmarried or legally separated but supply better than half of the support of a house where lives a person dependent upon you.

No quarrel with giving such a guy a break; he has it coming, but what dumb cluck took the title "Head of Household" away from the family man and gave it to bachelors and grass widowers? Not that titles count, but the difference in separate return tax rate does.

SAYS CHINA'S A.F. EXPANDING

TAIPEH, Formosa (AP) — U.S. Air Secretary Harold E. Talbott said today the Chinese Nationalist Air Force will be expanded. "I can't discuss it," he told newsmen.

Grab Bag

THE ANSWER, QUICK!

1. Who is now president of Columbia university?
2. What is the name of the Hindu priestly caste?
3. What is the source of the expression, "To exchange new lamps for old?"
4. Where nation passed a bill in 1926 levying a tax on bachelors?
5. What is a flageolet?

HAPPY BIRTHDAY

Congratulations go today to Lou Costello, actor, and Bob Swift of baseball fame.

WATCH YOUR LANGUAGE

SYNCOPATE — (S Y N G - k ə - pāt) — verb transitive: to contract by syncope, as "Gloster" is a syncopated form of Gloucester in music, to modify by syncopation. Origin: Late Latin—Syncopatus, past participle of Syncopare, to syncopate, swoon.

IT HAPPENED TODAY

1769—Vermont was separated from New York as a separate colony. 1831—Gen. Philip Sheridan, American soldier, born. 1946—Japan published draft of new constitution abolishing army, navy, air forces forever, making war unconstitutional. 1949—western Allies agreed on international control of Germany's Ruhr.

GUESS THE NAME

1—He is a physician, born in Roxbury, Mass., June 6, 1885. He spent his internship at Massachusetts General hospital, then studied abroad in London, and Vienna and later was resident in medicine at Massachusetts General hospital. He has taught at the Harvard Medical school and, since 1941, has been engaged in research, practice and teaching, especially in the field of heart disease. He was recently given the annual Albert Lasker award for "Distinguished Achievement in the Field of Cardo-Vascular Diseases." What is his name?

2—He was born in Harvey, Ill., June 5, 1925, and took part in his high school dramatic productions. He also sang in the church choir and worked as a telegraph messenger boy. He entered college but left to join the Navy Air Corps, and after his discharge attended DePauw university, Greencastle, Ind. He sang in Carousel, Olsen and Johnson's Funzapoppin' and made his first appearance on television with that zany couple. He also played with Shirley Booth in A Tree Grows in Brooklyn and made a picture, Stop, You're Killing Me. He now is a top tenor on television shows and in the cast of Your Show of Shows. Who is he? (Names at bottom of column)

YOUR FUTURE

Your success in the months ahead will depend largely upon your own actions so watch your step and you need not worry. An industrious and capable character is likely in the child born under these auspices.

IT'S BEEN SAID

Be noble! and the nobleness that lies in other men, sleeping but never dead, will rise in majesty to meet thine own.—James Russell Lowell.

HOW'D YOU MAKE OUT?

1. Dr. Grayson L. Kirk.
2. The Brahmin caste.
3. The story of Aladdin, in the Thousand and One Nights' Entertainments.
4. Italy.
5. A musical instrument resembling the flute, but blown at the end instead of at the side, and usually with only six finger holes.

1—Dr. Paul Dudley White.
2—Bill Hayes.

Take advantage of a low cost daily Times want ad. Low in cost, high in results. Call MA 9-2100.

A Glance Buckward

A DECADE AGO
(From The Daily Times)

Few persons were expected to register for the March 16 elections in the Villages of Mamaroneck and Larchmont due to lack of contests and with a stormy weather adding another hazard election interest was at an all-time low. . . . A silver lining in the nation's capital worried over food shortage, meat black markets and income taxes came in the form of news that the Navy's new sub-killer might provide the extra punch needed to knock out the Nazi U-boat menace in the Summer months. . . . Capt. Milton Decker's District 7B team was rapidly approaching 100 per cent solicitation in the Mamaroneck Red Cross War Fund drive . . . . Russia's snow-balling offensive was credited with the recapture of more than 144 towns and villages in two days as a vast new German retreat appeared to be developing on the central front. . . . Bellows High School's basketball team ended a mediocre season by nosing out Harrison, 36-33. Norm Ottmann led the winners with 12 points and Fred Bono was captain. . . . Despite an hold in six of the seven Bellows winning efforts during the campaign . . . Mamaroneck High lost its finale to Isaac Young and Cal Palmieri edged Gene Doherty for scoring honors, 127-125. . . . Reorganization of the Ikiesag Group of the Mamaroneck Camp Fire Girls with Judy Burchell as president was announced. Former members Ethel Shepard and Viola Latimer assisted the guardian, Mrs. Claude Latimer. . . . Mrs. Harold Kurts discussed Girl Scout leadership at Central School for a group of Mamaroneck troop leaders and council members.

YOU'RE TELLING ME!

By WILLIAM RITT
Central Press Writer

Sauro Rinaldi, Italian aviator, made a world's record free parachute jump of 27,200 feet. That's getting down to earth the hard way.

Queen Elizabeth's two children are taking dancing lessons. Even royal kids like to kick up their heels at times.

Zadok Dumkopf sees a boom in earplug sales now that a newly-developed juke box gadget plays commercials between records.

News that 20,000 girls participated in a national pie baking contest has upset our office's No. 1 bachelor. He says that's far too many young ladies learning how to wield a rolling pin.

Maybe we should forgive spring poets who burst into free verse on the grounds they're so excited they can't make sense.

A UN spokesman refers to this as a "half-war and half-peace era." We fear that he's more than half-right!

Chicago police, on nabbing a poorly-dressed woman wandering aimlessly around town, discovered she had $5,570 in currency in an old bowling bag she was carrying. That suggests Mill, the sterling printer man, is a lot of pin money.

Calendar

TONIGHT

Larchmont Avenue Church Couples Club, 8 P. M.

Larchmont Temple, 8:30 P. M.

TOMORROW

Registration, Larchmont, noon to 6 P. M.

Registration, Mamaroneck, noon to 8 P. M.

Auction Box supper, Westchester Jewish Center, 8 P. M.

Family Night, Bellows High School Community Club, 8:15 P.M.

Alcoholics Anonymous, Mamaroneck Methodist Church, 8:30 P. M.

In Washington

By The Associated Press

TODAY

Senate:

Holds routine session.

Armed Services and Appropriations (2) Committees hear Gen. James A. Van Fleet.

The Investigations subcommittee continues Voice of America hearings.

Foreign Relations subcommittee opens investigation of overseas information programs including Voice.

House:

Adjourned until Monday.

Ways and Means subcommittee continues probe of Internal Revenue Bureau.

MAYORS JOIN UNITY GROUP TARRYTOWN—

Mayors Edward Vetrano, together with Mayor Gabriel Hayes of North Tarrytown joined the "Mayors of America Unity Program" aimed at showing that the people of the United States are solidly behind President Eisenhower. The program calls for a Declaration of Unity plaque to be presented to the President with the name and city of every Mayor who has signed it.

Power With Words

By DR. CHARLES EARLE FUNK

QUESTIONS BY READERS

C. X. J. — The two words, comptroller and controller are identical in meaning and in pronunciation. The source of each was the Anglo-French contreroller, in which contre, against, and rolle, a roll or list, gave the meaning one who checks against the list. But by the 15th Century this became reduced to controllour or controllour and thence to comptroller. It was then forgotten that the first element had been contre, against, and that element was assumed to be count, which, in French, would be compt. Accordingly, scribes and others who wished to pretend a knowledge of French began to write the word comptroller. The incorrect form became established in certain offices but has now about disappeared. Our word control, coming from the same Anglo-French source, was developing independently and eventually gave us the spelling controller which conforms with the true source.

Miss V. E. M. — There is nothing irregular in the sentence, "I wish I might be with you on your birthday." Might be, in such a sentence, is what is called by some grammarians an optative subjunctive, that is, a verb form in the past tense, subjunctive mood, and represents the utterance of something desired.

Question: "Please tell me which sentence is correct: (a) Is not this a book? (b) Is this not a book?"—R. H.

Answer: In English grammar it is a general rule that an adverb should be placed immediately adjacent to the verb, adverb, or adjective that it modifies. Thus, in the examples that you give, (a) is preferable to (b).

Mrs. L. R. J. — The general meaning of "the nose hangs high" is, "all is well, everything is favorable, the prospects look bright." Unfortunately, the origin of the expression has never been discovered. It is presumably an Americanism. An explanation that has been offered is that "hangs" was originally "honks," thus indicating fair weather, for geese do fly high in fair weather, honking while they fly.

13 SEEK SCHOOL POST

NEW ROCHELLE—

School officials are interviewing candidates for two vacant elementary school principalships. The candidates include six local and seven out-of-town applicants, of whom three are former New Rochelle teachers.

Crossword Puzzle

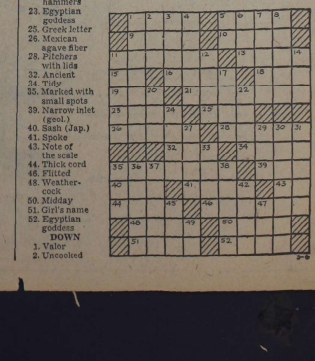

ACROSS

1. Stiffly neat
5. Book clasp
9. Talk wildly
10. Leather flask for oil
11. In the direction of
13. Scout
15. Cry of pain
16. Close to
18. River (So. Am.)
19. Twilled fabric
21. Large, heavy hammers
23. Egyptian goddess
25. Greek letter
26. Mexican agave fiber
28. Pitchers with lids
32. Ancient 24 Tribe
35. Marked with small spots
39. Narrow inlet (geol.)
40. Sash (Jap.)
41. Spoke
43. Note of the scale
44. Thick cord
46. Flitted
48. Weathercock
50. Midday
51. Girl's name
52. Egyptian goddess

DOWN

1. Valor
2. Uncooked
3. Man's name
4. Ponds
5. Exclamation
6. White linen robe (Eccl.)
7. Small spray of a plant
8. A river in Canada
11. A gateway (Jap.)
12. Small valley
14. Fuel
17. Network
20. Abyss
22. Break of day
24. Spill over
27. Old measure of length
29. Ever (poet.)
30. Apparel
31. Sober
33. Not living
35. June bug
36. Overhead
37. Indian fig tree
38. Goddess of the hunt

Yesterday's Answer

42. Let fall
45. Half ems
47. Digit
48. Water god (Babyl.)

AFTER A LONG, COLD, BLEAK WINTER

K OF C EVENTS

Larchmont Council 3536, Knights of Columbus will hold a meeting Tuesday at 8:45 P. M. at Sts. John and Paul School. Also on the schedule for members of the council are attendance at 9 A. M. March 14 at a memorial Mass for Mrs. Gertrude V. Kane, mother of Peter F. Kane, a council member, and First Degree initiation March 24 at St. Augustine's auditorium.

Band Concert Is Given At Central School

"Bells of St. Mary's" and "The Syncopated Clock" were the opening numbers of the Central School Band concert given for the upper grades assembly yesterday under the direction of Miss Clarice Wilding. Daniel Goetze was the announcer.

Jon Appel and Linda Christiansen played a flute duet, "Over the Rainbow" and George Maxim and Frank Parrell played a trumpet duet entitled "The Toy Trumpet". Miriam Rosenthal was featured in a clarinet solo "Clarinet Polka".

Other numbers by the band included "Parade of the Wooden Soldiers" and "Anchors Aweigh". Members of the clarinet section are Pete Bowman, Joyce Zimmerman, Barbara Wilcox, Robert Morton, Peter Blum, Roger Bowman, Ricky Wyckoff, Raymond Raud, Herbert Woerlen, Ronny Franklin and Bert Lombino.

Members of the trumpet section are Dick Terdiman, John Morrell, Richard Deutsch, Billy Barton, Robert Poccia and Robert Stefanick. Other instruments played are the bass baritone, Robert Davidge, tuba, Michael Otto and alto saxaphone, Billy Buxton. Drummers are Gerlach Van Gendt and Billy Carlson and Pamela Schmedes is band librarian.

Budget Topic For LWV In Slocum Home

"Budgetary Procedures" was the topic under discussion at last night's meeting of the Thursday evening discussion group of the Mamaroneck League of Women Voters. The group met at the home of Mrs. John Slocum of 1524 Henry Avenue. Resource chairmen were Mrs. Douglas Campbell and Mrs. Carl Trulock.

Mrs. David Easton, who attended the February session of the State Assembly and Senate, reported that no legislation was being passed at this time on Permanent Personal Registration for New York State.

Also present were Mrs. Peter Condliffe, Mrs. George Norris, Mrs. Howard Ucceli, Mrs. Alvin Hicks, Mrs. Richard Williams, Mrs. Emmett Noe, Mrs. Bernard Reisner and Mrs. Stanley R. Young.

The next meeting of the group will be held March 19 at the home of Mrs. Condliffe, 328 Richbell Road, Mamaroneck.

R. H. Gudger Honored By College Magazine

Robert H. Gudger, son of Mrs. Alvina Gudzer of 202 Florence Street, Mamaroneck, has been named "King" of the Fireplug, humor magazine of the University of Rochester, elected by the student body over four candidates.

President of Pi Chi fraternity and treasurer of the student body, Gudger, a senior government major, is an honor student, past president of the Varsity Letterman's Club and a two-year letter man in varsity baseball. He is a graduate of Bellows High School and a veteran of two year's Coast Guard service.

SANFORDS IN FLORIDA

Mr. and Mrs. Arthur E. Sanford of Chatsworth Gardens, Larchmont, are spending the month of March at Fort Lauderdale, Fla., where they are guests at The Bermudian.

William Ruse

MISS PHYLLIS LEE BLAIR

Phyllis Blair Is Fiancee Of George Peckar

Mr. and Mrs. Haskel A. Blair of 206 Hommocks Road, Larchmont, announce the engagement of their daughter, Phyllis Lee, to George Edward Peckar, son of Mr. and Mrs. Charles Peckar of 33 Jerome Avenue, New Rochelle.

Miss Blair was graduated from New Rochelle High School, Class of 1949, and attended Temple University in Philadelphia, Pa. She is taking courses in advertising art at the Parson's School of Design in New York City.

Mr. Peckar was also graduated from New Rochelle High School, Class of 1949, and is majoring in mechanical engineering at the Massachusetts Institute of Technology, and will be graduated in June.

A Fall wedding is planned.

Iona Auxiliary Lists Aides For Luncheon

Members of the reception committee for the annual luncheon-bridge and fashion show of the Mothers' Auxiliary of Iona School, New Rochelle, are announced by Mrs. Charles Gersbach of Dobbs Ferry, chairman.

The event will be held in the Glen Island Casino, New Rochelle, on March 19. Proceeds will benefit the school building fund.

Assisting Mrs. Gersbach are Mrs. George Hawley of Pelham, cochairman; Mrs. William Epes of Yonkers, Mrs. Francis Lennard, Mrs. Alphons Hurzeler, both of New Rochelle, Mrs. Richard Barry, Mrs. g J Fisher, Mrs. James Parrell, all of Larchmont; Mrs. Lyman N. Walbridge, Mrs. William Heineman, both of Pelham, Mrs. M. J. McBride of Mamaroneck, Mrs. T. A. Rossie of Rye, and Mrs. J. P. Coyle, Mrs. Harold Muller, Mrs. John J. Wilson, all of the Bronx.

Theme is Selected For Sr. League Dance

"Affair of the Ages" was the theme chosen by the Senior League of the Westchester Jewish Center at last night's meeting, for a dance to be held May 2 for members and friends. Tickets are available from any member of the League.

Martin W. Lyons, president, conducted the meeting and refreshments were served in honor of the recent engagement of Miss Sybil Nassau, vice president of the League, to Arnold S. Schwartzman. The next meeting will be held at the home of Miss Beverly Leichter of Calvert Street, Harrison, on March 12 at 8:30 P. M.

54 Shore Club Bowlers Attend Annual Costume Brunch Party

The Larchmont Shore Club women's bowling group held its annual costume party yesterday at the club, attended by 54 members.

Prizes were won by Mrs. George T. Mortimer, Mrs. Edward Edling, Mrs. Carl Wiedemann, Mrs. George Mortimer and Mrs. Eugene Treganowan, with honorable mention to Mrs. Neil Quinn, Mrs. Vincent Sullivan, Mrs. Jeremiah Jenks and Mrs. Douglas Treganowan.

Judges were Mrs. William Slater, Mrs. Mario Gonzales and Mrs. Frederick Yocum. Party bowling games followed brunch, and prizes were won by the following members: Mrs. Thomas Kelly, Mrs. William Shakespeare, Mrs. George Schaefer, Mrs. Joseph Gannon, Mrs. Matthew Dorenbosch, Mrs. Daniel Connell, Mrs. William Moorhead and Mrs. William Clover.

Local Author Will Address CNR Alumnae

More than 150 alumnae of the College of New Rochelle, including members of the Board of Directors of the Alumnae Association, class agents, presidents of the 35 geographic chapters and members of the association, will attend the annual Spring meeting of the Association tomorrow.

The Alumnae are currently engaged in a campaign to raise $50,000 for endowment for the College of New Rochelle, a Catholic liberal arts college for women, founded in 1904 by Reverend Mother Irene Gill, O.S.U. The Golden Jubilee Gift of $50,000 will be presented to the college in 1954 when it celebrates its 50th anniversary.

Tomorrow's activities will open with a meeting of the Board of Directors under the chairmanship of Mrs. Amadeo Giordano, the president of the association, and will be followed by various committee meetings. A luncheon will be served in the Mother Augustine Gill Dining Hall. In the afternoon session, which begins at 2 P. M., the delegates will take part in a panel discussion on the Golden Jubilee Fund and the Alumnae Fund. They will also be addressed by Mother Dorothea, the president of the college. Mrs. John Benjamin of Port Chester, chairman of the meeting will introduce the speaker of the afternoon, Marie Killilea, author of "Karen". Mrs. Killilea, resident of Larchmont, is the mother of four children and the co-founder of the United Cerebral Palsy Association. She has been chosen one of twelve outstanding women of 1952, and is the first woman ever to be honored with two awards by the Christophers.

Tex and Jinx McCrary, on their radio and television shows, presented her with a special award for her work. She was selected for an award by an international group of Catholic women, representing 36 countries, at the International Women's Exposition. In addition to this honor, the book, "Karen", the true story of a little girl's fight to overcome cerebral palsy, was named by the Catholic Library Association as one of the books of the year, and is also on the Catholic 1953 Lenten List. Mrs. Killilea's talk before the Alumnae Association of the College of New Rochelle will be entitled "Not Enough Starch".

Primary Department Gives School Program

A program of songs and poems was given yesterday by the primary department of Barry Avenue School. Kindergarteners taking part, with Richard Weiss as announcer, were Betty Ellio, Robin Stewart, Andy Salamon, John Barney, Marilyn Goldman, Janell Clarke, Dianne Colasacco, Liz McKinley and Barbara Simon.

First grade pupils participating in a song program were Carol Kroll, Jack Stockman, Peter Brink, Beverly Bracco, Niki Magee, Karen Williams, Judy Lanza, Andrea Seawright, Dianne Scappatoci and Janis Colety. Second graders offering poems were Ronnie Urbom, Michael Trigere, Louis Giancola, Ernest Godschalk, Charles Belzymer, Greg Doppke, Nancy Greitmer, Daryl Popp, Frank Barnhart and Clover Greallah.

Wilson College Alumnae Hear Paul S. Havens

WHITE PLAINS—

Fifty-six members and guests of the Westchester Wilson College Club gathered at a dinner last night at the Roger Smith Hotel. Dr. Paul Swain Havens, president of the college in Chambersburg, Pa., was guest of honor.

Miss Mary Jane Townsend of Scarsdale, president of the club, was at the head table with Mrs. Havens, Mrs. Cassius Jackson Keyser dean of the Nightingale-Bamford School in New York City a trustee of the college; Dr. Josephine Harris, chairman of the Wilson Fine Arts Department; Miss Pauline Tapperman president of the college student government, and Douglas H. Elliott, college vice president.

The college colors carried out on the tables with white tulips and blue iris, were arranged by Mrs. Joseph Smedick of Larchmont.

The Rev. Vincent Stratton of the Larchmont Presbyterian Church asked grace. Mrs. Stratton was also a guest with Miss Mildred Neumeister, director of religious education at the church, who attended Wilson.

Committee is Named For Supper Tomorrow

Mrs. Herbert E. Herman of Larchmont is chairman of the decorations committee for the auction box supper to be held tomorrow at 8 P. M. at the Westchester Jewish Center under the auspices of the Sisterhood. Committee members assisting with arrangements for the supper include Mrs. Leo Kleiner, Mrs. David Marcel, Mrs. Philip Kuritzky, Mrs. David Serber, Mrs. Sol Rosen and Mrs. Michael Kiss, of Mamaroneck; Miss Judith Kuritzky and Mrs. Fred Kuritzky of Harrison, Mrs. Harold Denis, Mrs. Norman Wender, Mrs. Murray Arenstein, Mrs. William M. Ofert, Mrs. Harry Fietter and Mrs. Lester Epstein of Larchmont, and Mrs. Jack Zurift of Rye. General chairman is Mrs. Maxwell Koweek of Mamaroneck.

FIRST CHILD BORN

Mr. and Mrs. James Finger of Newburgh, N. Y., formerly of Larchmont, are the parents of their first child, a daughter, Barbara, born Feb. 24 in St. Luke's Hospital in Newburgh. Mrs. Finger is the former Miss Phyllis Nemeroff, daughter of Mr. and Mrs. Saul Nemeroff of Newburgh. The infant's paternal grandparents are Mr. and Mrs. Saul Finger of 17 North Chatsworth Avenue, Larchmont.

PRIZE WINNERS at the annual costume party held yesterday by the women bowlers at the Larchmont Shore Club are pictured above at the club. Left to right are Mrs. George Mortimer, who tied with Mrs. Carl Wiedemann for the "most original"; Mrs. Robert Moore, entertainment chairman for the women's bowling group; Mrs. Eugene Treganowan, "Most exotic"; Mrs. Wiedemann, and Mrs. Edward Edling, "most nightmarish." Costumes depicted the theme of "I Can Dream, Can't I?" Honorable mention went to Mrs. Donald Treganowan, Mrs. Jeremiah Jenks, Mrs. Vincent Sullivan and Mrs. Neil Quinn — Staff Photo

GREETING Dr. Paul Swain Havens, president of Wilson College, Chambersburg, Pa., at the Westchester Alumnae Club dinner last night at the Roger Smith Hotel, White Plains, is Mrs. John Whitton of Larchmont, vice president of the club. Looking on, left, is Mrs. Matthew Murphy of Bronxville, club secretary, and right, Miss Mary Jane Townsend of Scarsdale, president — Staff Photo

Sigma Kappa Lists Slate Of New Officers

SCARSDALE—

Mrs. George Downes of White Plains, nominating committee chairman for the Westchester Alumnae Chapter of Sigma Kappa, submitted a slate of officers for next season yesterday at the home of Mrs. Marvin Hall.

Nominated were Mrs. Henry Gully of Scarsdale, president; Mrs. S. L. DeWolf of White Plains, vice president; Mrs. K. B. Lawrence of White Plains, secretary; and Mrs. Richard Cooke of North Tarrytown, treasurer.

The chapter voted to continue financial aid to the Grasslands Hospital nursery project. A letter from the American Farm School in Greece was read thanking the group for its donation of clothing and school supplies. The school is the sorority's national philanthropic project.

The program, a quiz on the history of Sigma Kappa, was conducted by Mrs. Robert Eidson of Scarsdale, president.

Officers will be elected at 1:15 P. M. April 9 at the home of Mrs. Ralph MacVean, Deepwood, Chappaqua.

Entertainers Are Added To Bellows Show

Additional entertainers who will appear tomorrow at the "Family Fun Night" sponsored by the Bellows Community Club include Edgar Hodsdon and Robert Knopf, Bellows students, who will offer a duet from "Alice in Wonderland" and Roland Kohloff, winner of last year's Bellows Community Club scholarship, who will present a percussion number.

Proceeds from the event scheduled for 8:15 P. M. at the school, will go towards the Bellows scholarship fund.

Michael Gallo will entertain at the piano and a duet will be offered by Virginia Gallo and Virginia Chambers. A tap dance, "Bye-Bye Blues" will be performed by Connie Baldini, Nancy Becker, Margie Bell, Corinne Gentile, Alice Greenbaum, Adele Macri, Regina Nichols, Carol Ann Smith and Jeanne Urbom.

Beatrice Kammerer will sing "Alice Blue Gown" and Phyllis Steinman, member of the staff of the Steffi Nossen Dance Workshop, will present a dance number.

RADIO BUSINESS HEAD

David Lee White, son of Mr. and Mrs. Frank K White of 8 Oxford Road, Larchmont, has been elected business manager of WMS, the Williams College radio station. A 1951 graduate of Deerfield Academy, White has been associated with the student directed radio network for the last two years. The Williams sophomore is a member of the Phi Gamma Delta Fraternity.

4 Acres Of Flowers, Gardens Set For International Show

NEW YORK — Four acres of flowers, gardens and displays of merchandise to meet every need of the small garden owner and the amateur horticulturalist will be thrown open to the beauty hungry public Sunday afternoon when the 37th International Flower Show opens in Grand Central Palace.

Edwin De T. Bechtel of Bedford, amateur rose grower and authority on roses, is the chairman of the board of the show committee and a member of the executive committee of the New York Horticultural Society which stages the show.

Sixteen gardens exhibited by commercial and private growers will fill the first floor of the Palace.

The Garden Club of America, which has branches in Rye, Irvington and Bedford, will as usual occupy part of the second floor, with a comprehensive rural display of gardens to demonstrate planting ideas. Mrs. Willcox B Adsit of Irvington is chairman of the committee in charge of the exhibit which will include a formal garden in six sections, half shade and half sun, a salad garden, a stable, a barn and paddock. There will be daily competitions in flower arrangements in this section of the show.

'Week of Beauty'

On the fourth floor the Federated Garden Clubs of New York State will present "A Week of Beauty". Their displays will include three small gardens, daily competitions in flower arrangements, educational exhibits and a children's section. A special display will be a playground to appeal to families with small children.

The New York Botanical Garden will have a begonia garden on the second floor, demonstrating the use of bulb for garden protection.

The Brooklyn Botanical Garden will demonstrate pruning methods and a complete display of pruning tools. Staff members will answer questions on pruning.

The New York Horticultural Society will feature a two-booth display of 50 miniature plants and a library of books on dwarf and miniature horticulture.

Of special interest to owners of new homes will be a picture window garden arranged by the State Nurserymen's Association in which a brick paved terrace will be planted with bankings of shrubbery selected for screenery and seasonal bloom.

The show will continue through March 14, the doors being open from noon until 10 P. M. daily.

Westchester Hadassah Plans June Sessions

HARRISON—

Committee chairmen for the Westchester Region of Hadassah conference, to be held June 8-9, gave music plans at the home of Mrs. Murray Sherwoff, general chairman. The conference will be held in Temple Israel, White Plains. Mrs. Leon Pines of Scarsdale is cochairman.

Heading committees are Mrs. Sidney Harris of Mount Vernon and Mrs. Harold Beckman of White Plains, workshop; Mrs. Irving Mischkin of Mamaroneck, Mrs Herbert Roseman of New Rochelle and Mrs. S. D. Duncan of Hartsdale, credentials; and Mrs. Aubrey Mallach of White Plains, exhibits and visual aids.

Also Mrs. Otto Klepper and Mrs Irving Libman of New Rochelle, printing and mailing; Mrs. Harold Karungers of White Plains, publicity and Mrs. Louis Simberkoff of Mount Vernon, reception.

Mrs. Arthur Zeller of Larchmont and Mrs. Hugo Sander of Mount Vernon head the luncheon committee, and Mrs. Leon Allen and Mrs. William Cohn, both of Mount Vernon, the banquet committee.

ART-CERAMIC STUDIO

The formal opening of the Fritzie Stroh and Margaret Stuhler Art and Ceramic Studio, formerly on Palmer Avenue, Larchmont, will be held Saturday, March 14 in their new quarters at the Hotel Brevan, Larchmont. Classes are held daily and evenings for children and adults, and plans are under way for an April exhibition of students' work at the Larchmont Playhouse.

Annette Shoppe

Now! the 4-season dressmaker

Sacony suits of Palm Beach $25

It's a Sacony specialty—the gently feminine suit, strictly man-tailored to stay in shape four seasons a year, for years. Note the flattering curves . . . high-curved collar, scooped-in waist. In Palm Beach, wrinkle-shedding blend of rayon, acetate and wool. Seen in LIFE, in VOGUE and here. Misses', petite, half sizes. It's a wonderful buy!

"PALM BEACH" T. M. REG. BY GOODALL-SANFORD, INC.

Annette Shoppe

ONE OF WESTCHESTER'S BETTER SHOPS

441 Mamaroneck Ave. Mamaroneck, N. Y.

Mohr About Fashion

By Berta Mohr

HANDBAGS are high, wide, and handsome again this Spring. Left, "buckeye" bag with convertible shoulder strap, and center, box bag with gold plated treasure lock, are both in inexpensive cowhide imported from Italy by Josef. At right is same designer's American-made calfskin satchel with simulated shell handle and button clasp, roomy enough to go gallivanting. Gloves are by Nat Kaplan, hats and matching gloves by John Frederics.

Shoulder And Large Handbags Are Returning To Enhance New Slim-Line Suits And Dresses

NEW YORK — Don't look now, but that big handbag is back.

So's the shoulder bag. And both are their happy return to the changed silhouette in clothes: the streamlined, arrow-slim suits and dresses that are a wonderful foil for a handsome and dramatic handbag; and the more level, and slightly padded, shoulders which kept leather straps from sliding off, at least for a little while.

The shoulder straps themselves contribute to better rapport. Large but lightweight bags are suspended from slim-jim shoestring straps which are less disposed to sliding than are the wider ones.

Handles Newsy, Too

Handles, in fact, are often as newsy as the bags themselves. Semi-rigid handles are contour jaunty and really kind suns described hoops, and half-circles.

Bags are lean and long, tall and slim, buckets, boxes, satchels, pouches. Underarm bags are once more hopefully touted for fashion prominence. But any bag is stylish, so long as its size makes it look "important."

Patent leather, real or its plastic double, is due to enjoy its biggest boom in many seasons. Smooth calfskin is of course still the new plus ultra, especially in bright shades such as red, and the new blond-into-tag family—banana, putty-beige, caramel, and fawn color, all but the first matched to spring shoe colors. And all are a wonderful accent for this season's lighter Spring-navy in suits.

But best news these tax-harried March days is the arrival of huge and handsome bags of polished cowhide—it's the perfect color in the blond-tan group!—made in Italy from Josef's American designs, and costing what amounts to a mere bagatelle. Thanks to the cheaper living conditions over there, even "the poor working girl" over here now can sport a bag that'll knock their eyes out.

SOLD recently by Edward J. Tierney, this eight-room house at 116 Wagner Avenue, Mamaroneck, has built-in garage and oil heat and stands on a 75 by 100-foot plot. The dwelling was purchased by Warren Warnecke, a teacher at Mamaroneck High School, who moved his family from Mount Vernon recently.

INSTRUCTOR BUYS RYE NECK HOUSE

The Edward Tierney frame residence at 116 Wagner Avenue, in the Rye Neck section of Mamaroneck, has been purchased by Warren T. Warnecke of 46 Washington Boulevard, Mount Vernon, a teacher at Mamaroneck High School.

The first floor of the house has an entrance vestibule, large living room with fireplace, a solarium, dining room, tiled kitchen and breakfast room.

On the second floor there are three bedrooms and two baths, plus an enclosed sleeping porch or sun-room.

The house is heated by a hot water system with oil burner and has a built-in garage. The plot measures 76 by 100 feet.

Mr. and Mrs. Warnecke and their four-year-old daughter, Wendy, expect to occupy their new home shortly. Sale of the property was arranged by Peter C. Doern Jr. Inc., Mamaroneck realtor.

RECENTLY PURCHASED by Albert A. Spear through William G. Massey Jr. of Houghton Associates, this nine-room brick and clapboard Colonial stands on a quarter-acre plot at the dead end of Raleigh Road in the Knolls section of Mamaroneck. The house has attached garage, finished attic, and basement playroom. Mr. Spear is a sporting goods dealer with offices in New York City.
—Staff Photo

APPRAISERS NAME LANE AND SUTTON

Larchmont Postmaster Paul A. Lane and Thomas B. Sutton, were named last week to the Board of Directors of the Westchester County Society of Real Estate Appraisers Inc. at the society's annual meeting in Tuckahoe. Winchester S. Clark of Yonkers was installed as president for the coming year.

Postmaster Lane was active in real estate for many years before entering the postal service and was in business with Mr. Sutton more than 20 years ago, in the thirties. Mr. Lane went to the Home Owners' Loan Corporation, where he served as chief appraiser. He was a charter member of the Society of Appraisers, which Mr. Sutton helped found five years ago.

Mr. Sutton, who has offices in Larchmont, Rye and New York City, has served three terms as president of the society and for the last two years has been a member of its Board of Directors.

FORSYTHIA bushes and evergreens landscape this 12-room, Tudor-style house at 78 Seaview Avenue, New Rochelle, recently purchased by Warner M. Willcox through the office of Thos B. Sutton Corp., Larchmont. The house, formerly owned by Mrs. F. L. Guiterman of New York City, has eight bedrooms, stands on a large landscaped plot and is heated by oil. The two-car garage is detached.

Weaver Street Residents Buy Miller House At 12 Avon Road

Barry Golden of 358 Weaver Street, Larchmont, vice president of Interstate Department Stores in New York City, is purchasing the Norman-style residence at 12 Avon Road owned by Mrs. Maxwell Miller, who is moving to Chatsworth Gardens Apartments.

Of stone, stucco and timber construction with a tile roof, the house stands on a plot of about three-fourths of an acre and has hot water oil heat and a two-car built-in garage.

The living area consists of an entrance hall, living-room, dining room, kitchen, paneled library and powder room on the first floor and four family bedrooms and three baths on the second floor. In addition, there are two maids' rooms and a bath over the garage, and another bedroom and bath in the attic.

The basement has a paneled playroom, and there is a large outdoor terrace at the rear of the house.

Sale of the property is being negotiated by the Severin Company of Larchmont.

Mr. and Mrs. Golden and their daughter, Sue Ellen, six, and son, Steven, three, are occupying their house on Weaver Street which is listed for sale with local real estate brokers.

It has seven rooms and stands on an irregular 110 by 120-foot plot landscaped with shade trees and garden beds. It has oil heat and a two-car attached garage.

The first floor consists of living room, dining room, kitchen, breakfast nook, maid's room and bath and there are three bedrooms and a bath on the third floor.

Upholstery Shop Slated By Buckett

Preparing to open a new family upholstery business April 1 are Mr. and Mrs. Victor R. Buckett of 903 West Boston Post Road, Mamaroneck. The new shop, to be known as Creative Decorators, will be located in the 65-year-old building at 1184 Halstead Avenue, just over the village line in Harrison. The Bucketts have leased the two lower floors from Mrs. Eleanor Kreuer of Harrison and will occupy the second floor as their home, establishing their store and display rooms on the ground floor.

Mr. Buckett, a graduate of Bellows High School, has been in the the upholstery business for several years and has been employed by Rose Mary Decorators at 125 Halstead Avenue, Mamaroneck, and with the De Maio Upholstery Shop in Harrison. The new shop will be Mr. Buckett's first venture as an independent upholsterer.

The flat which Mr. and Mrs. Buckett will occupy with their five-year-old daughter, Bonnie-Jean, and their son, William, one, has a living room, kitchen, bath and two bedrooms.

Officials to Scan Bill On Sidewalk Liability

A bill to relieve municipalities of liability in sidewalk cases will be discussed Thursday at 8:15 P. M at a meeting of the Westchester County Village Officials Association in the Larchmont Municipal Building, Larchmont Avenue and Boston Post Road.

Speaker at the meeting will be Martin W. Weyrauch, corporation counsel of the Village of Freeport and a professor at Brooklyn College. Prof. Weyrauch is also chairman of a committee of the Conference of Mayors, named to study the matter of liability of villages in sidewalk cases. A report on other pending legislation will also be made.

Town Firemen Put Out 3 Blazes in Two Days

Town of Mamaroneck firemen extinguished three minor fires yesterday and today.

At 3:33 P. M. yesterday, the department put out a brush fire at Hickory Grove Drive and Rockland Avenue. A second brush fire at Dillon and the Boston Post Roads was doused at 6:45 P. M. A fire in some bales of hay stored in back of Ronconi Lawn Mower Service, 615 Fifth Avenue, Larchmont, was extinguished at 9:05 A. M. today.

Building Permits Hit $58,200 In Town; $128,100 In Villages

Permits for an estimated $58,200 worth of construction and repairs have been issued in the Town of Mamaroneck and Larchmont since Feb. 20, a check of municipal records revealed yesterday.

The unincorporated area accounted for all but $100 of the total with four permits issued, three for new one-family houses. Tony De Cicco received a permit to erect a $25,000 dwelling on the west side of Rockland Avenue, and the Split Tree Realty Company was granted a permit to construct a house on Split Tree Road at an estimated cost of $22,000.

Ralph Mannella was granted a permit to erect a house for $10,000 on Forest Avenue, and James Booth was granted permission to construct a one-car garage at 81 Murray Avenue at an estimated cost of $1,100.

In Larchmont a permit for $100 was issued the Parkside Roofing Company for a repair job at 12 Chatsworth Avenue.

Nine building permits were issued in Mamaroneck Village in the three-week period since March 13, representing a total estimated building outlay of $128,100.

Viggo Renbeck received a permit for construction of a $33,000 storage warehouse at 608-612 Fenimore Road, and the Mamaroneck Stone Company at the foot of Mamaroneck Avenue received permission to rebuild equipment at a cost of $25,000. P. Quadrini received a permit to construct a new one-family house at 1050 Stuart Court North for $24,000, and an addition estimated at $18,000 was approved at 601 East Boston Post Road. Macy Park Construction Company was the applicant.

Adolph Munter was granted a permit to erect a $12,000 one-family house at 732 Prospect Avenue and another one-family house was approved at 405 Fenimore Road for Bernard Quercia. Estimated cost of the project is $9,600.

A permit to enlarge the gas station at 1214 East Boston Post Road for $6,000 was granted to Henry J. Benson, and Chola Brothers received a permit to add a $500 fire-escape to the building at 367 Palmer Avenue.

Homeseekers be sure and read today's Daily Times Houses for Sale columns.

STOCK BROKER RENTS HOUSE IN LARCHMONT

The Severin Company of Larchmont this week reported that Charles Hoffman of New York City has rented the fieldstone and white shingle house at 16 Stuyvesant Avenue, Larchmont, from Joseph Billmyre of 7 Stafford Place, Larchmont.

Mr. Hoffman, a member of the New York Stock Exchange, has moved into his new home with Mrs. Hoffman and their two sons Bruce, eight, and Mark, four.

The house has seven rooms and three baths, detached garage with storage space above, and rolling lawn and garden plot of about a third of an acre.

The first floor consists of living room, dining room, kitchen and bath, and there are four bedrooms and a bath on the second floor.

23 Chosen to Serve On March Grand Jury

WHITE PLAINS—

Persons from 18 Westchester communities, including New Rochelle, Larchmont and Scarsdale, have been chosen to serve on the 23-member Supreme Court grand jury for March. They include:

Ralph Oehl, a clerk, 29 Albert Place, and Fred G. Steinhilber, advertising manager, 135 Lockwood Avenue, New Rochelle.

Rufus K. Allerton, New York Telephone Co., retired, 74 Lansdowne Drive, and Percy M. Bibas, real estate, 124 Palmer Avenue, Larchmont.

Norman W. Lacy, manufacturer, 175 Webster Road, Scarsdale.

49 DOG OWNERS SUMMONSED OSSINING—

Forty-nine village dog owners have been issued summonses for failure to purchase 1953 licenses for their dogs.

Chatsworth Furniture and Decorating Co.
785 East Boston Post Road—MAmaroneck 9-3766

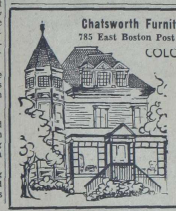

COLOR leads the Parade in Home Furnishings. Handling color is an art. Do not leave it to chance.

Unless you are an expert, plan a COLOR CONFERENCE with our decorator, Miss Ann Sheehy, whose professional advice will save you time and money by coordinating new color combinations for your home.

PAINTED FURNITURE . . . provides color accents, too . . . and is a special feature of our workshop.

NEW "Wonder Car"
HUDSON JET
Now taking orders for March delivery
4-DOOR SEDAN
Only $1685.00 F.O.B.
IGEL HUDSON
Formerly of Yonkers
831 Main St. New Rochelle 2-4000
Open Evenings Till 9:00

PARK ALL DAY to 6 P.M. 50¢
1½ MINUTES to 42nd ST. GRAND CENTRAL 5th AVE and 6th AVE. SUBWAY at DOOR
POE GARAGE
150 to 52 & GRAND CONCOURSE

WONDER-TONES SENSATIONAL MONEY-SAVING OFFER!

$2.89 PAINT ROLLER-COATER NOW $1.44

when you buy one gallon of wonderful Wonder-Tones paint. (This exclusive offer includes an attractively finished sturdy 10" x 16" seamless steel tray.)

This terrific money-saving offer is for a limited time only—so better hurry! Save half the cost of this deluxe roller-coater. Extra resilient, extra thick rolling surface. Special seal-tight metal caps insure easy rolling action and quick removal of sleeve for cleaning.

Wonderful Wonder-Tones is the only rubber-base wall paint available in both flat and semi-gloss finishes. Dries in 20 minutes with no painty smell. 26 magnificent colors. Pick up your gallon and your bargain roller-coater and tray today!

BREWER'S
161 East Post Road
MAMARONECK
MA 9-1280
Quality and Service since 1879
Lumber - Fuel - Hardware - Boat Supplies

SUTTON HAS NEWS

We have buyers for homes from $12,000 up. There are 30 companies moving their offices to different sections of Westchester. During the past 30 years we have sold homes to many of the executives of these corporations and it is natural for the personnel to come to our offices.

This month we sold an executive of Standard Vacuum Oil Company and are negotiating sales with several of the personnel of companies moving to Westchester. We are frank and honest with those who desire to sell and we do not promise to get you a high price if you will make us your agent. We are not newcomers trying to pick up easy money. We do not buy homes for low prices and try to make money by selling them to families that need homes. We believe that the seller should receive a fair price and that the buyer should receive value for his money.

If you have property that you desire to sell then we believe that it will be to your advantage to communicate with us immediately.

MORTGAGE MONEY

If you need money we have unlimited funds and make loans up to $25,000. You'll never regret doing business with

Thos. B. Sutton CORPORATION
179 Boston Post Road LArchmont 2-1070
37-39 Theodore Fremd Avenue RYe 7-3100

Before You Build
consider
BRIARCLIFF MANOR
EASY COMMUTING — FINE STORES AND SCHOOLS
and IN BRIARCLIFF MANOR it's
Chilmark

for delightful homesites with a view that will thrill you—CHILMARK PARK . . . on the slopes of the Westchester Hills overlooking the sweeping reaches of the Hudson, this district of great estates and fine residential properties remains unspoiled by commercial or industrial development, forever protected by natural conditions as a place for homes of the better type. Paved roads, water, sewers, gas and electricity. Plots from ½ acre up.

Directions to Property: From Hawthorne Circle take Route 100 and 9A (Briarcliff Road) to Briarcliff Manor from Briarcliff north on Pleasantville Road to direction sign on Undershill Road leading to office on property.

Deed Realty Corporation
Owner and Developer
Telephone BRiarcliff 6-2030 for Appointment Or See Your Own Broker
WRITE FOR FREE BROCHURE

DONALD DUCK By WALT DISNEY

VIRGIL By LEW KLEIS

Mamaroneck High Quintet Tramples Pelham, 60-38 In Major Upset

Tigers Secure Control Early; Rip Pelicans For 2nd Straight

By DICK CARPENTER

The taste of that first victory must have been highly pleasing to the Mamaroneck High cagers because yesterday on the Junior High court here Coach Rocky Cirasso's charges went back for an extra-large portion and gave Pelham a tremendous upset blasting, 60-38. Roaring approval as the Tigers hit their season high in shooting accuracy and in backboard control, an exceptionally large crowd sat slightly amazed as the Orange quint 4 gave the Pelicans one of the soundest thrashings of their campaign in a game that was practically settled in the first six minutes.

Pelham came in with a record of 11 wins in 16 games and, since Coach Carl Schilling's squad had given Mamaroneck an unmerciful 31 point thrashing last month, the Pelicans expected to win with ease. Instead they got the shock of their lives as Mamaroneck put on a truly sensational show of court wizardry, the likes of which Hilltop fans have not seen for much too long a time. Pelham was picked for the Class B division of the Section One Tournament and yesterday's walloping may have taken the starch out of the formerly high-flying Pelicans.

Mamaroneck, which now hopes to beat A. B. Davis here on Tuesday night, racked up its second straight conquest with Dom Caparrotta at the helm of a smooth-functioning attack. With Caparrotta and Bert Muench working the ball out front, Fred Richburg, Jack Sparrell and Whitey Kaufman combined to handle about 70 percent of the rebounds that came off both backboards. With such control of the boards and a 45 percent shooting in the first half, the Tigers had practically sewed up the game by halftime.

Caparrotta netted four points while Sparrell, Joe Carducci, Kaufmann and Richburg picked up two apiece as the Orange cagers were streaking to a 13-1 first quarter lead. Pelham was unable to get through Mamaroneck's two-one-two zone at all and when the Tigers roared far ahead, the Pelicans had to switch from a zone to man-to-man guarding assignments.

Tigers Strengthen Lead

Pelham didn't get its first basket until almost three minutes of the second period had elapsed. Bob Buckier, who paced the losers with 11 points, made two long sets but the Tigers kept pouring their shots through from all angles and when the Circomen went off for the intermission, few in the stands could believe the 33-9 count on the scoreboard.

The visitors met with little more success in the third period. They did cut it to 35-17 on two side sets by Crueger but Richburg, Kaufmann and Caparrotta collaborated to get back the 20 point spread at 41-21 and before the period ended MHS had a 47-23 advantage via two fouls by Kaufmann and Muench's long set.

Caparrotta got the first basket of the final stanza but Pelham never went any deeper than that 20 point deficit. The Pelicans got straight points in a last rally attempt but three charity points, Sparrell's awkward jump shot and Kaufmann's driving layup buried the Pelicans for good.

Sparrell paced the scorers with 14 points, followed by Kaufmann's 13 and Caparrotta's 10. Muench and Richburg wound up with eight piece. Don Burke, Pelham who ruined MHs with 28 points in the previous game, had to struggle to net nine this time . . . Caparrotta's driving, underhanded layup in the third period was the picture shot of the title . . . Mamaroneck's shooting percentage for the entire game was a speck over 40 percent.

In the Jayvee game which followed, Mamaroneck's surging JV quintet floored the Pelham seconds, 38-27. Jim Bartlett had a hot hand, scoring mostly on clean side to amass 17 points. Boots Farino's rebounding and Don Rigano's ball handling were instrumental in the victory, nine of the season for the Tiger Cubs as they get over the .500 mark for the first time this season.

The box scores:

Mamaroneck (60)	G	F	P	Pelham (38)	G	F	P
Ka'lmann rf	4	5	13	Johnson rf	2	1	5
Warren g	0	1	1	Buckier	5	1	11
Sparrell lf	7	0	14	Crutger lf	3	2	8
Hovell	0	0	0	Alatti	0	0	0
Richburg c	3	2	8	Burke c	4	1	9
O'Brien	0	1	1	Greenfield	0	0	0
Car'otta rg	5	0	10	Ranno rg	1	1	3
Pavlasque	0	0	0	Jansen	0	0	0
Carducci lg	1	0	3	Bernhard lg	0	0	0
Muench	3	2	8	Zycherek	0	0	0
Totals	24	12	60	Totals	15	8	38

Score by Periods

Pelham	9	9	21	38—38
Mamaroneck	13	20	47	60—60

Referee: Pietrani. Umpire: Nash.

MHS JV	G	F	P	Pelham JV	G	F	P
Maddox	1	0	2	Erickson	0	0	0
Rhodes	0	0	0	Silvestri	1	0	2
Bartlett	6	5	17	Murphy	1	0	2
Farino	2	1	5	Murry	3	2	8
Cleland	0	0	0	Reno	0	0	0
Levin	0	1	1	Meagher	1	1	3
Levin	0	0	0	Roda	0	0	0
Kelly	0	2	2	Barnes	2	4	8
Farino	2	0	4	Kotchkin	1	0	2
Rigano	0	4	4	O'Leary	0	0	0
Frick	1	0	2	Frick	0	0	0
Dipaco	0	0	0	Welch	0	0	0
Morrison	0	0	0	Pepace	0	0	0
Totals	13	8	35	Totals	9	7	27

Score by Periods

Pelham JV	4	12	20	27—27
MHS JV	7	24	34	38—38

Benson Named To All-SWIAC Five 2nd Time

MOUNT VERNON—

Edison Tech's basketball whiz, Jim Smith, who brought his high school career to its conclusion last night, received added recognition when Southern Westchester Interscholastic Athletic Conference coaches made him the first player in the league's history to be named to the All-SWIAC basketball team for three years.

Announcement of the team came just before the annual East vs. West All-Star game, played at Washington Jr. High School here last night.

Unbeaten Rye placed two men on the all-loop team. They are Sonny DeCarlo, who joins the select company for the second time, and Bill Peay, a first time choice. F. E. Bellows' Cy Benson, and Eastchester's Jim Iverson round out the first five. Benson makes his second appearance on the Iverson makes his initial listing.

The honorable mention club includes Tom Palliace and Rob Judd of Bellows, Aurell Leaf of Eastchester, Nat Thompson of Edison, and John Thompson of Pleasantville. The squad was chosen by the league coaches who were not allowed to cast votes for their own players. Smith and DeCarlo were unanimous selections.

Elmsford Now Class D Five For Tourney

WHITE PLAINS—

The Section 1 basketball tournament committee today announced a slight change in the schedule which opens Monday and concludes with title matches next Saturday.

The switch moves Alexander Hamilton High of Elmsford down from Class C to Class D, following a check on enrollment at that school. The Red Raiders drew a bye in the original scheduling, but now are matched with Yorktown in a D contest Monday night at Children's Village in Dobbs Ferry.

Monday's program opens on two courts, Children's Village and Woodlawn's Falls. The Elmsford-Yorktown contest at 7:30 P. M. pries the lid off the Children's Village doubleheader, with Yonkers Central and North Tarrytown tangling in the Class B nightcap. At Wappingers Falls, Briarcliff meets Stanburg in a Class D tilt at 7:30, and Mount Kisco faces Pine Plains in a Class C meeting.

Huge Turnout Closes Kennel Show Entries

An overwhelming turnout caused the Saw Mill River Kennel Club to turn back over 100 entries for its 19th annual dog show and obedience trial at the County Center tomorrow. The entry list had to be closed at 913 due to lack of exhibiting space.

The Obedience division topped the show with 122 entries, while poodles were second in numbers with 65.

The show will start at 9 A. M. with the Novice A Obedience Class and the Utility Obedience Class in Rings 13 (on the stage) and 19A (main floor) respectively. Eleven rings will be in use throughout the day.

Judges from Westchester, Putnam and Connecticut include Mrs. Lloyd Beresford of Rhinebeck, Mrs. Frank Butcher of New Canaan, Mrs. Wilbur Dewell of Fairfield, Mrs. Proctor Donnell of Larchmont, Mrs. J. B. Emory Jr. of Mahopac, Thomas Gately of Wilton, Mrs. Hayes Hoyt and Robert Noerr of Stamford, Mrs. Botho and Dr. Walter Thompson of Pelhamtonah, Edwin Pickhardt of New Milford, and Mrs. Margaret Pratt of Norwalk.

Lowe Sweeps ABC Match

Lowe made the only sweep in the ABC League at American Bowling Center last night. The Stationers, Pumos and Day Glove took two games. The scores:

Lowe (3)				Sal's (0)			
Damiano	119	219	199	Pennucci	155	159	157
Horton	148	144	146	Dalagiro	113	173	118
Massini	173	161	176	J. Filano	176	148	152
Dukesch	142	156	148	Graham	179	139	147
Cir'lione	182	166	189	Priesta	139	161	143
Totals	824	880	858	Totals	762	847	818

Stationers (2)				Lucky Five (1)			
Camarda	161	159	136	Valar'ella	135	138	158
Blind	146	146	146	Dalagiro	113	173	118
Kansky	138	132	158	Weigha	158	146	135
Blind	113	113	113	Sa'mack	125	140	139
Alois	156	133	139	Reed	141	166	133
Totals	690	680	666	Totals	661	787	658

Pumos (2)				Sound View (1)			
Caudio	211	146	150	D. F'lano	185	190	135
Cristino	139	168	176	T. F'lano	158	153	139
Collins	158	170	146	Nicolais	151	122	143
Cirillo	137	152	146	Goetz	137	152	137
Lipinski	151	137	178	S'inger	141	137	164
Totals	846	767	810	Totals	772	756	718

Way Shore (0)				Bell Lockbox (1)			
Rocky	180	167	145	Rocky	137	137	181
Carlino	171	172	148	Rabe	185	145	151
Calabro	138	137	174	Maiz	208	152	142
Sal'vino	172	172	149	Hen'ban	176	191	162
Donofrio	180	212	175	Jacco	144	180	180
Totals	839	920	782	Totals	878	815	856

Boxing

NEW YORK—Billy Graham, 145½, New York, outpointed Joey Giardello, 155½, Philadelphia, 12.

WEST PALM BEACH, Fla. — Richie "Kid" Howard, 132, Halifax, N. S., outpointed Joey Gambino, 136, New York, 10.

BULLING THROUGH to knock Jimmy Smith of Edison flat on his back. Sonny DiCarlo (white shirt on floor) of Rye not only missed his shot but was called for charging in this SWIAC All-Star game action at Mount Vernon last night. Awaiting the rebound are Bill Peay of Rye, Bob Judd of Bellows (3), Joe Lewis of Edison (2) and Nat Thompson of Edison (extreme right). DiCarlo, Peay and Judd figured prominently in the East's victory. —Staff Photo

East Triumphs, 72-53 In SWIAC Hoop Tilt

With Cy Benson of Bellows taking scoring honors, the East quintet pummeled the West, 72-53, last night in the sixth annual Southern Westchester League All-Star game at Washington Junior High School Gym in Mount Vernon. It was the second triumph for the East, which has yielded to the West four times in the series.

Coach Jack Hasley of Bellows directed the winners and he had four men in double figures. Benson riddled the hoop for eight goals to become high man with 16 points while Sonny DiCarlo of Rye had 15, big Bob Judd of Bellows 14 and Bill Peay of Rye 13. Coach Carl Sorenson of Eastchester mentored the West and the leading scorers for the losing side were Jim Iverson of Eastchester at 14 points and Joe Lewis of Edison Tech with 12.

Benson, DiCarlo and Smith were repeat picks as members of the All-SWIAC quintet this year. Peay and Iverson took over the places left vacant by the graduation of Eastchester's Jack Cherichetti and Harrison's Sam Fede.

The winners took a 15-12 first period lead on clever passwork and a fiery fast-break. Peay helped control the boards and fed Benson and DiCarlo as they raced in for baskets. Peay also did a fine job of guarding Smith, holding him to one field goal all night and a total of six points.

Lewis was the lone West operative to get inside but he did most of his damage in the opening stanza and held a 30-25 halftime lead.

In the third period the four heavy East scorers did considerable damage, with Judd playing the pivot effectively. The difference widened to 10 points and Hasley's forces expanded it further before the end came.

The box score:

East (72)	G	F	P	West (53)	G	F	P
Benson	6	4	16	Smith	1	4	6
Palliace	3	0	6	Cherichiet	0	0	0
Judd	6	2	14	Davis	1	0	2
Carlin	1	0	2	Williams	0	0	0
Sirafaca	0	0	0	Leaf	3	0	6
Pascale	1	1	3	N. Thompson	1	4	6
Peay	4	5	13	Iverson	5	4	14
DiCarlo	3	9	15	Lewis	4	4	12
McKernan	1	1	3	J. Thompson	2	2	6
Totals	26	20	72	Totals	17	19	53

Score by Periods

East	15	30	49	72—72
West	12	25	39	53—53

Referee: Constable. Umpire: Allison.

CYO Ringmen Star In Show At Stepinac

By GUIDO CRIBARI

WHITE PLAINS—

Spurred on apparently by the presence of two former world champions — Gene Tunney and Paul Berlenbach—16 Catholic Youth Organization boxers turned in a sparkling show to the delight of some 1,400 last night at the Archbishop Stepinac gymnasium.

The occasion was the third annual fight show sponsored by the Dads' Club of Stepinac and featuring AAU - approved CYO amateur ringmen.

Also in attendance were Mayor Ed Dooley of Mamaroneck, former Dartmouth All-America football, and Mayor Joe Vaccarella of Mount Vernon, a former boxer and now an official with the State Athletic Commission.

The show, highlighted by three knockouts, produced some interesting fistic fireworks, featured by the potent punching of fifteen-year-old Vincent Ferguson of the Manhattan Youth Organization. Vinnie kayoed Richie Calpas of the Yonkers CYO in 0:52 of the second round.

In other kayos, Bill Tooly of the Manhattan CYO stopped Charles Kelly of the 175th Street CYO in 1:41 of the second; and Garry Johnson of the Mount Carmel halted Johnny Bratton of the Bronx CYO in 1:39 of the second round.

In a special wrestling exhibition, which proved the comical treat of the program, Soldier Sal Barry, 400 pounds, of Mamaroneck went to a 20-minute draw with Gus Raap, 210, of Hamburg, Germany. Barry, up from Florida on business, starred in a clever exhibition of "clean" wrestling for the delighted enthusiasts. John Garan of Yonkers refereed the match.

MHS Keglers Edge Out PC

Buddy Simpson anchored Mamaroneck High's bowling team to a slim victory over Port Chester yesterday at the Elks Club alleys in Port Chester. The Tiger keglers were down in the first game but rallied to take the next two by substantial enough margins to earn an advantage of 2060-2002 in the final pinfall total.

Simpson posted the match high series of 452. Rigoulot of Port Chester downed 425 pins and Wilson of MHS ranked third with a 421 series.

Port Chester				Mamaroneck			
Volpe	138	159	165	Wilson	133	136	152
DeVeau	149			Yassen	153	156	114
Rigoulot	139	126	125	Simpson	156	152	117
Schwartz	145	145	112	Pfister	107	137	143
Rigoulot	169	136	139	Simpson	130	165	156
Randall	118	133					
Totals	714	674	614	Totals	641	729	680

Bowling Slated For 'Dimes' Show

Bowling fans can see an interesting program devoted to their favorite recreation and help seupport a worthy charity at the sametime by attending the alley benefit show tomorrow evening at Larchmont Rec Center. Feature of the program will be a match between the metropolitan champion Buddy Lee rollers and selected teams from The Daily Times and Larchmont Community Leagues. All proceeds will go into the local March of Dimes collection.

Another top-flight attraction is the match scheduled between Alberta Holsober, this area's best female kegler, and Irene Richards of New York, a professional. Some local youngsters are slated to give demonstrations at the beginning of the program.

Representing The Daily Times League will be Marty Pader, Johnny Smirea, Jim Hanrahan, Sonny Lambiasi and Charlie Lanza, while the Community rollers selected are Sid Anton, Tony Lolaconi, Joe Masto, Nick Ciancilulli, Bob Hamill and Tony Splendido. The program will commence at 7 P. M.

Leone's 542 Paces Ladies Alley League

Anitas garnered the solo shutout of Larchmont Ladies' League bowling at Larchmont Rec Center last night and Millie Leone of the Norma Jeans took individual pinfall honors with a 542 total. Flora Lanza of the Dominicks had the top single of 200 pins and was series runner-up via a 530 total.

Norma Jeans, Peters and Recs emerged with the split decision verdicts.

Other high triples included a pair of 508 tallies rolled by Maude Morgan of the Anitas and Nancy Fortunato of the Peters, and a 506 by Dod Guad of the Yellowcabs.

Dominicks (1)				Norma Jeans (2)			
Finger	126	162	158	Saunders	151	146	117
Liberati	109	138	125	Greiner	134	136	179
Flora	151	145	184	Leone	170	185	187
Lanza	183	200	167	Ruffin	172	147	128
Totals	523	574	614	Totals	628	608	609

Peters (2)				Yellowcabs (1)			
Stein	138	125	157	Guad	152	160	194
Lorenzo	169	128	153	Gr'berg	158	180	118
Russo	112	158	162	Rainaldi	113	152	156
Fort'nato	149	181	158	Quercia	169	160	134
Totals	538	592	604	Totals	565	642	566

Town & Country (1)				Recs (2)			
Smith	32	165	132	Hayes	121	135	155
Liberati	144	173	157	Roberts	168	145	98
Miller	158	128	119	Hubbard	145	156	151
Foster	142	174	160	Dutscher	152	152	151
Totals	576	640	568	Totals	586	588	555

Skinners (0)				Anitas (3)			
O'Donell	137	147	167	Liberatti	170	121	157
Salzberg	94	148	138	Blind	131	121	131
Nichols	135	88	140	Morgan	167	169	172
Heyer	158	154	129	Castaldo	157	172	138
Totals	504	537	564	Totals	585	583	598

Raceway Inaugural Set April 15

A record field of 19 pacers was listed today for the $7,500 Inaugural at Yonkers Raceway, Wednesday night, April 15. Ted Gibbons, racing secretary, reported the previous high for the opening feature was 18 last year.

Included among the nominees four top-flight Western sidwheelers was 1951 winner Navy Hal, and that have never raced at Yonkers. The latter are: Dandy Dick 8, winner of 20 in 30 starts last year; Silver Melody, 5, with 16 victories in 36 races; Wilmington's Star, 4, first 11 times in 18 starts, including the first heat of the Little Brown Jug, top pacing stake, and Steward Lassie, 4, 15-time winner in 31 races.

The Inaugural may also see the Yonkers debut of 74-year-old Eli Shively, winner of the 1952 Hambletonian with Sharp Note. He is slated to pilot Express Chief.4.

Last year's winners in the two division that were required—Thomas B. Scott and Prince Adios—were not named.

Among the nominees is 3-year-old Torrid, trained by Hilda Heydt, which last year made his record of 2:05 2-5 at Yonkers.

Iona-Cardinal Tilt Cancelled

WHITE PLAINS—

Archbishop Stepinac of White Plains and Mount St. Michael's of the Bronx will play tonight at the County Center for the Westchester Private-Parochial School Athletic Association Class A basketball title. The game will start at 7:30.

New York Deaf School and St. Mary's of Katonah will meet at 4:30 P.M. for the Class C. Crown. Hackley School and Irving School both of Tarrytown, will vie for the Class B bunting at 9 P.M.

The scheduled contest between Iona Prep and Blessed Sacrament, both of New Rochelle has been canceled by mutual consent. Both teams lost out in the Class A warfare during the week.

300 Game Rolled By 17-Year Old

The Bronxville Bowling Club had its first 300 game in three years last night when 17-year-old Ed Brockman of the Bronxville Produce team rolled the perfect score in his last game of an Eastchester Town League match. Brockman, who has been in the league for three years, also set a new season's high series with a 703.

The Fordham University freshman rolled the first perfect score since Jim Kerwin turned the trick in the same league in 1949.

College Basketball

Pacific Coast Conference play-offs
Washington 60, California 47.
Washington leads best-of-3 series, 1-0.
Border Conference playoff
Hardin-Simmons 68, Arizona 61, (OT).
(Hardin-Simmons wins NCAA bid)
New Jersey NAIA playoff final
St. Peter's N.J. 70, Fairleigh Dickinson 64 (overtime).
Southern Conference Tourney Semi-finals
N.C. State 80, West Virginia 68.
Wake Forest 41, Maryland 39
Mason-Dixon Conference Tourney Semi-finals
Baltimore Loyola 87, Mt. St. Mary's 54.
American Univ 68, Roanoke 57.
Other Games
Colgate 66, Cornell 41.
Dartmouth 68, Hofstra 62.
Hartwick 87, Rockwell 66.
Vermont 73, Coast Guard 60.
Buffalo Teachers 78, Thiel 63.
Cortland 72, Ithaca 57.
Osego 80, Hamp. 52.
Albany 74, Albany Dent. 67.
New Paltz 84, Plattsburg 68.
Brooklyn Tech 83, Binghamton 63.
Delhi 67, Buffalo Tech 57.
Alfred Tech 73, Canton 52.

Pro-Basketball

Boston 100, Minneapolis 85.
New York 76, Syracuse 69.
Fort Wayne 73, Indianapolis 64.

CAPTAIN AND COACH of the Dartmouth hockey team are shown above during a practice session as the Indians prepared for their invasion of Westchester Monday night. Bruce Haertl, left, is the Dartmouth ice leader and Eddy Jeremiah, former professional star has been head coach of Indian sextets for 15 years. Dartmouth meets Yale in the first and only collegiate hockey game at Playland Rink, Rye, this year.

Sports Calendar

TODAY
Basketball
YMCA-Church League games, New Rochelle YMCA.

TOMORROW
Golf
Frostbite dinghy regatta, off Larchmont Yacht Club, 1 P. M.
Bowling
March of Dimes benefit show, at Larchmont Rec Center, 7 P. M.

MONDAY
Hockey
Dartmouth vs. Yale, at Playland Ice Casino, 8 P. M.
Bowling
Major League matches, Larchmont Bowl, 8:30 P. M.
Businessmen's League matches, American Center, 8 P. M.

School Basketball

Barnard 58, Brooklyn Friends 49
Brunswick 55, King Academy 38
Chappaqua 66, Bedford Hills 43
Fieldstone 47, Woodmere Academy 38
Groton 67, Yonkers 61
Hastings 51, Ossining 46
Katonah 61, Briarcliff 44
Mamaroneck 60, Pelham 38
Poly Prep 66, Horace Mann 41
Roosevelt 83, Port Chester 44
Scarsdale 51, Bronxville 28
Saunders Trades 59, Yonkers Commerce 48
Washington Irving 64, Peekskill 55
White Plains 61, New Rochelle 54
SWIAC League
East 72, West 53
Western-Westchester League
Albertus Mag. 61, Sacred Heart 47
Swimming
Peekskill Military Academy 43, Peekskill Junior 32.

SNEAD, MAYER TIED

BATON ROUGE, La. (AP)—Sam Snead of White Sulphur Springs, W. Va., and Dick Mayer of St. Petersburg, Fla., were tied with 137s after two rounds of the Baton Rouge Open golf tourney yesterday.

BILLARDS FINAL

SAN FRANCISCO (AP)—Gianlucio Lucchesi of Italy, 1951 champion, draws his toughest assignment of the world pocket billiards tournament here tonight against champion Willie Mosconi of Haverford, Pa.

Yesterday, Mosconi continued his winning pace by topping Joe Procita of Los Angeles, 150-75 in 10 innings, while Diehl beat the third U. S. ranking player, Jimmy Moore of Albuquerque, 150-135.

Guerin Named Second String All-Met Cager

NEW YORK—Dick Guerin, scoring star of the Iona College basketball varsity this past season, was named to the second All-Metropolitan collegiate court squad, the Metropolitan Basketball Writers Association announced today.

Guerin, who paced the Gaels to a 18-won, 3-lost season with his superb scoring, was selected to the second honor squad along with Richie Regan of Seton Hall, Dick Duckett of St. John's, Jimmy Grant of Adelphi, and Ed Parchinski of Fordham.

Named to the six-man-first team were Walter Dukes of Seton Hall, Andy McGowan of Manhattan, Boris Nachamkin of New York University, Ed Conlin of Fordham, Vernon Stokes of St. Francis, and Jack Molinas of Columbia. The sixth man was included because of a tie for fifth position in the voting. Only Dukes is a repeater from last year's first All-Met team.

Molinas and Dukes each missed by only one vote being unanimous selections for first team positions. The tie was between Nachamkin and Stokes. Dukes also is this year's Haggerty award winner as the outstanding player in the met area.

League Standings

Scholastic Basketball Leagues
WIAA

	W	L		W	L
White Plains	13	0	*Port Chester	6	2
*New Rochelle	10	4	Davis	4	3
*Roosevelt	10	4	Gorton	4	3
*Yonkers	7	7	Mamaroneck	0	12

*Completed Season
SWIAC Final

	W	L		W	L
Rye	10	0	Eastchester	3	9
Bellows	7	3	Pleasantville	3	9
Edison Tech	7	3	Harrison	1	11

Northern Westchester Final

	W	L		W	L
Briarcliff	7	1	Bedford Hills	3	5
Chappaqua	4	3	Somers	1	7
Katonah	4	4			

Western Westchester Final

	W	L		W	L
Elmsford	8	2	Ardsley	5	5
Irvington	7	3	Croton	2	8
Hen. Hudson	6	4	Dobbs Ferry	3	5

Putnam-Westchester Final

	W	L		W	L
Mount Kisco	15	1	Brewster	4	9
Yorktown	11	1	Carmel	4	10
Haldane	10	4	Birch Crk	1	11
St. Mary's	7	7	Mahopac	0	14

Hudson River Final

	W	L		W	L
Pu. Tarrytown	6	2	Wash. Irving	4	4
Ossining	4	4	Hastings	2	6
Peekskill	4	4			

TULSA FAVORED IN NIT

NEW YORK (AP)—The University of Tulsa, figured as the team least likely to succeed, opens the 16th annual National Invitation Basketball Tournament tonight against Duquesne.

Louisville faces Georgetown in the second game of the triplehead-er with St. Louis and St. John's of Brooklyn, both former champions, clashing in the nightcap.

Get Your NEW OIL BURNER NOW!

A GENUINE GENERAL MOTORS DELCO-HEAT

General Motors Delco-Heat OIL BURNERS
Complete Oil Fired Furnaces
• CLEAN
• QUIET
• ECONOMICAL
EASY TERMS
"OIL HEAT COSTS LESS"
MITCHEL OIL CORP.
One of Westchester's Oldest Oil Companies
MAmaroneck 9-1607

...no time to lose!

WHEN YOU SEE IT IN THE WANT ADS!

Your ad will appear in the following WESTCHESTER GROUP NEWSPAPERS

DAILIES:
YONKERS . . . . Herald Statesman
MT. VERNON . . . . Daily Argus
NEW ROCHELLE . . . Standard Star
MAMARONECK . . . . Daily Times
PORT CHESTER . . . . Daily Item
WHITE PLAINS . . . Reporter Dispatch
TARRYTOWN . . . . Daily News
OSSINING . . . . . Citizen Register
PEEKSKILL . . . . Evening Star (A.S.)

WEEKLIES:
MT. KISCO . . . Mt. Vmichester Times
CHAUTAUQUA . . . New Castle Tribune
HARRISON . . . . Citizen Observer
LARCHMONT . . . . . Times
BRONXVILLE . . . . . Reporter
(Tuesday and Thursday)

WHEN YOU WANT TO BUY • SELL RENT or HIRE

YOUR AD WILL ENTER OVER 130,000 HOMES

This Combination Service Can Be Yours at These Low Rates!
Rates are based on a 3-line ad which is the minimum space requirement. (Count 5 average insert words to a line.) In computing Combination rates the weeklies are figured for one insertion in the 1, 2, and 3 time rates.

3 lines for 6 consecutive insertions $27.00
ADD $9.20 FOR EACH LINE OVER THE 3 LINE MINIMUM

3 lines for 3 consecutive insertions $19.50
ADD $6.53 FOR EACH LINE OVER THE 3 LINE MINIMUM

3 lines for one insertion - - - $12.06
ADD $4.02 FOR EACH LINE OVER THE 3 LINE MINIMUM

Contract Rates Available Upon Request

Phone Call — MAMARONECK 9-2100 — The Daily Times

THE WESTCHESTER GROUP NEWSPAPERS SERVING MAMARONECK AND VICINITY
ATTENTION N.Y.C. COMMUTERS!
For your convenience call your ad in to our N. Y. Office. To assure publication in the following day's paper call MU 8-0606 before 4:30 P.M.

Health And Welfare Institute Slated Tuesday By Jr. League

Representatives from many county agencies will address a Health and Welfare Community Institute to be presented Tuesday at 9:30 A. M. at the Larchmont Yacht Club by the Junior League of Larchmont, Inc.

The purpose of the Institute will be to acquaint League members with the operation, purpose, areas served and volunteer needs of each county organization so that Junior League volunteers may be used to their maximum capacities in their agency work, according to organization officers.

Speakers will include Mrs. Robert Garlock and Mrs. Rufus K. Allerton of Larchmont, representing the New Rochelle Guidance Center and the Larchmont Visiting Nurse Association, respectively; and Miss Cecele Boivin, acting director of the Mamaroneck Health Center.

Others will be Mrs. Nora B. Rix, director of volunteers at New Rochelle Hospital, Alex Norton and Charles H. Griffin, hospital superintendent and president respectively, Mrs. Joseph Howell, president of the board of the Guidance Center, Mr. Percy T. Landolt, president of the board of Mobility, Inc. and Mrs. Marcile D. McNair, Scarsdale chairman of the Westchester County Council of Social Agencies.

Larchmont Junior League members who will speak include Mrs. Joseph W. Walden, Mrs. George S. Squibb Jr., Mrs. Edward R. Dunning Jr., all of Larchmont, and Mrs. Roald Morton of Scarsdale.

Other Larchmont agencies invited as guests are the Fair Trade Association, League of Women Voters, local committee of the Jackson Laboratories and the Newcomers Club. Additional agencies are the Volunteer Bureau of New Rochelle, the Westchester County Adoption steering committee, Grasslands Hospital, American Red Cross, Community Chest, Department of Family and Child Welfare, Boards of Educations, Womens' Clubs, Civil Defense, Camp Fire Girls and Girl Scouts.

A question and answer period will follow the talks, and Miss Robbie Hunt Burton, consultant on welfare services for the Association of Junior League of America, Inc., will summarize the program. Luncheon will follow.

Dramatic Club Presents Play At Junior High

"Bessie, the Bandit's Beautiful Baby," by Leland Price, was presented yesterday by the Mamaroneck Junior High School Dramatic Club at an assembly program with the title role of Bessie played by Rosselle Pekelis. Others in the cast were Paul Schnofer, Kenneth Kreezel, Barbara Neff, Richard Welty, Gertrude Schulet, Richard Schmitz, Judy Wilson and Peggy McNeil. Herbert Morgenroth was director.

Period furniture loaned by Mr. and Mrs. Harland Pinney and authentic costumes from the collection of William Fulcher were features of the production. Faculty members assisting with makeup and properties were Miss Edna Stephens and Donald Wyckoff.

Members of the club who worked on costumes, properties, makeup and lighting were Francine Jremse, Rosemary Sullivan, Pat Flynn, Clementine Poselia, Emilie Huff, Ann Marie Burts, Johnnie Mae Brown, Judy Van Law, Julie Steers, Archer Brown, Danny Raasch, Joan Lombina, Heidi Offenberger, Phoebe Kazdin, George Bates, Gwen Tienken and Penny Saunders. Linda Hood announced the program. Special guests included the parents and children of the sixth grade of Central School.

Teen-Age Child To Be Topic Of 4 Study Groups

A series of four discussion groups on "Developing Emotional Maturity in the Teen Age Child" has been arranged under the joint sponsorship of the Mamaroneck Junior High School PTA and the Adult Education Department of the Board of Education, Mrs. Francis McIntyre, parent education chairman, has announced.

The discussion series, to meet on consecutive Tuesdays, March 10, 17, 24 and 31, from 9:30 to 11:30, will be led by Mrs. Charlotte P. Garlock of Larchmont, senior psychiatric social worker at the Guidance Center of New Rochelle. Mrs. Garlock has been working in psycho-therapy with parents and children for many years.

The first meeting will be held in Room 10 at the Mamaroneck Avenue School and subsequent meetings will be in Room 146 at the Mamaroneck Junior High School.

Howard Nichols Talks At Couples Club Supper

More than 50 couples attended the covered-dish supper meeting of the Couples Club of the Larchmont Avenue Church, held last evening in the Church House. Howard Nichols of Larchmont, vice president and director of the Cal-Tech oil company spoke on "The Far East You Don't Know." His talk was accompanied by colored slides of his round-the-world trip taken two years ago.

Co-chairmen for the evening were Mr. and Mrs. Eric Singleton, assisted by Mr. and Mrs. Chester MacArthur, Mr. and Mrs. Weymouth Symmes and Mr. and Mrs. Cornelius Wells. The next meeting of the club will be held Friday, March 10.

Fashion Show And Bridge Set By Ladies Guild

Plans for the first post-Lenten parish event of Holy Trinity Church, a fashion show and bridge to be held April 29, were announced last night by Mrs. Joseph O'Neill, vice president of the Ladies Guild of Holy Trinity Church, presiding at a meeting in the school hall in the absence of Mrs. John M. McGrath, president.

Mrs. Peter Doern and Mrs. Frederick Krause will be cochairmen of the event featuring styles by the Anita Shop. Mrs. O'Neill also announced a special meeting Tuesday at 1 P. M. in the school library, where members will make surgical dressings for Rosary Hill Hospital. Volunteers are asked to provide discarded linens.

The Right Rev. Msgr. George Ehardt, moderator of the Guild, announced that the Guild's executive board will meet with before each regular meeting to formulate plans to be presented to the membership. The revised constitution and by-laws were adopted following their presentation by Msgr. Ehardt. The meeting date was changed from the first Friday of the month to the second Thursday of the month, at 8 P. M. in the school hall.

John Raitt Appears In Bellows Fun Night

A featured entertainer at the "Family Fun Night" to be held this evening at Bellows High School will be John Raitt of Rye Road, Greenhaven, former lead in the Broadway production of "Carousel". Mr. Raitt who appears on Joe E. Brown's television show "Buick Circus" has been a guest on Clifton Fadiman's television show "This Is Show Business". Mr. Raitt is starting rehearsals Monday for "Carnival in Flanders", a new Broadway production.

VISIT DAUGHTER

Mr. and Mrs. Lewis H Donaldson of 310 South Barry Avenue, Mamaroneck, are spending the week end in Towson, Md., visiting their daughter and son-in-law, Mr. and Mrs. Richard Gilmore Coblentz Jr. Mrs. Coblentz, the former Robin Donaldson, will be graduated in June from Goucher College in Baltimore. Mr. and Mrs. Donaldson are accompanied by their daughter, Laurie.

The Best Buys in Shore Front and Inland Properties

Peter C. Doern, Jr.
INC.
REAL ESTATE
Insurance
Complete Appraisal Service
120 MAMARONECK AVENUE
MAMARONECK, N. Y.
Telephone MAmaroneck 9-3311
Doern • Westchester Real Estate Since 1889

FIRST SOCIAL EVENT of the newly formed Women's Lounge of the United Cerebral Palsy Association of Southern Westchester was a tea yesterday in the Mount Vernon home of Mrs. Harry G. Herman. Pictured left to right at the event, attended by 24 women, are Mrs. Jerome E. Cook of Larchmont, treasurer, Mrs. Charles Zoubek of Scarsdale, president, who described the work of the Cerebral Palsy Clinic in White Plains; and Mrs. Herman who is membership chairman—Staff Photo

School Aides On Committee For Reception

The host and hostess committee for the 10th annual Community Institute to be held Monday evening at Mamaroneck Junior High School under the general chairmanship of Mrs. Robert C. Dayridge, is announced today by Mrs. Robert E. Goulding, committee chairman.

Refreshments will be served at 7:30 P. M. in the school gymnasium at a reception preceding the Institute program on centralization of Rye Neck and Mamaroneck schools, scheduled for 8:30 P. M. in the auditorium.

The hospitality committee headed by Mrs. Jesse M. Van Law and Mrs. John M. Elliott, includes Mrs. Joseph Bloom, Mrs. Nathan Borgenicht, Mrs. Rocco Praioli, Mrs. Fred Gardiner, Mrs. Robert Helgren, Mrs. Francis J. Huepper, Mrs. J. Irvine Kaufman, Mrs. Murray Kirsch, Mrs. J. C. Latham, Mrs. Robert McCoy, Mrs. Eugene M. Parter, Mrs. Albert Rosenberg and Mrs. Alexander Thomas.

Officers of the Mamaroneck Teachers Association serving as hosts and hostesses headed by Walter Ludwig, president, are Miss Hazel Ladd, vice president, Robert Hanna, Miss Bessie Whalley and Miss Mabel Preberg. The Rye Neck Teachers Association group, Miss Mary Palmer, president, includes Mrs. Richard Goodrich, Mrs. Margaret Herlevich, Mrs. Edna Santillo, Miss Norma Maynard, Mrs. Marion Welden and Miss Margaret Kelly.

Council Groups

Mrs. David Schwarz and Mrs. Philip Corbett, president of the Rye Neck Community Council and the Mamaroneck-Larchmont Parent-Teacher Council, respectively, will be assisted by the following officers: Dr. Alvin Hicks, Mrs. Joseph McCann and Mrs. John Usowski, for the former; and Mrs. Robert Garlock, Mrs. Robert Kuwahara, and Mrs. Frederick Landman for the latter.

The P. T. A. presidents' group is composed of Mrs. Philip Morrison, Senior High, Mrs. Frederick Young, Junior High, Mrs. Sumner Kittelle, Murray, Mrs. Joseph E. Barnack, Chatsworth, Mrs. Reinhold Olsen, Central, Mrs. Louis Pribonic, Mamaroneck, Mrs. Max Allensworth, Barry, Mrs. Victor Pink, Daniel Warren and Mrs. John Hutchinson, Bellows Community Club.

School principals on the host and hostess committee are Dr. Joseph C. McLain, Dr. Helen H. Long, William McAloon, Miss Loretta Hirschneck, Miss Marie Hagerty, Charles Warren, George Brown, John Madey and George Ayrce; also Dr. Hicks and T. James Ahern, superintendents of the Rye Neck districts, respectively.

Members of the two boards of education will also serve on the committee. They are Robert Duncan, Mamaroneck president, Mrs. Edward Helwig Mrs. Raworth James, Vito Luceno and Robert White; and Edgar Burchell Jr., Rye Neck president, and George Russell Peiton, Carl Meskimen and Milton Decker.

Mrs. Albert To Serve As Reservations Head

TARRYTOWN—

Mrs. Henry Albert of Larchmont, president of the Mothers Club of Marymount College, Tarrytown, is in charge of reservations for the club's annual Day of Recollection to be held Monday at the college's New York address, 221 East 71st Street.

The program, to begin at 1:30 P. M. under the direction of the Rev. John G. Furness, S. J., will include a religious film and a question box, followed by a Holy Hour.

MEETING POSTPONED

The Wesleyan Service Guild of the Mamaroneck Methodist Church has postponed its meeting from Monday evening to March 23 in order to permit members to attend Monday night's Community Institute program at Mamaroneck Junior High School.

Jean Elizabeth Orton Engaged To Wed Robert Hilchey In June

JEAN ELIZABETH ORTON

Mr. and Mrs. Dwayne Orton of 659 Forest Avenue, Larchmont, have announced the engagement of their daughter, Miss Jean Elizabeth Orton, to Robert Edward Hilchey, son of Mr. and Mrs. Ray E. Hilchey of Manchester, N. H. A June wedding is planned.

Miss Orton was graduated from Mamaroneck High School in 1948 and Ohio Wesleyan University in 1952. She is a member of Kappa Alpha Theta Sorority and is now employed by the International Business Machines Corp. in Cleveland, Ohio.

Mr. Hilchey, an alumnus of Manchester West High School and Brighton Academy, is a Senior at Ohio Wesleyan University where he is a member and past-president of Sigma Chi and Phi Epsilon Kappa. He has been a member of the Varsity Football Team for four years and was elected to the All-Ohio Football Team in 1952. Mr. Hilchey is a veteran of two years service in the Marine Corps.

AHRC Affiliate Slates Meeting Monday Night

The League for Retarded Children, formed and pledged to assist the Westchester Chapter of the Association for the Help of Retarded Children, will hold its first general meeting Monday night in the Women's Club of New Rochelle. It will begin at 8:30 o'clock.

Speakers for the evening will be Joseph T. Weingold, executive director of the Association for the Help of Retarded Children and George F. Tiplady, director of publicity and public relations for the Westchester Chapter of the AHRC. Their topic will be "The Retarded Child."

Larchmonters Winners At Winged Foot Bowlers

Mrs. L. S. Sparrell of Larchmont was the high single game and high series winner yesterday in the weekly women's bowling league at the Winged Foot Golf Club. Mrs. G. F. Gray of Larchmont won the high single game with handicap and the high single and series team match was won by the "Snedas-Team."

This evening there will be mixed bowling at the Larchmont Bowl followed by cocktails and supper at the club.

DDD County Group Elects New Slate

Mrs. Ray Johnson of Scarsdale was elected president of the Westchester Alliance of Delta Delta Delta yesterday at a luncheon meeting at the home of Mrs. William W. Edwards, 31 Rockland Place, New Rochelle.

Serving with her will be Mrs. David W. Stallard of Yonkers, and Mrs. Jerome Towe, first and second vice presidents; Mrs. C. U. Carruth Jr., recording secretary, Mrs. Louis J. Koller, corresponding secretary, and Mrs. Norman D. Nichols, treasurer, all of Scarsdale.

Mrs. Richard Swyers of Scarsdale, retiring president, announced that Mrs. Homer A. Stebbins of Hastings, state recommendations chairman, will be the group's delegate to the state meet next month at Syracuse.

The date of the annual scholarship bridge was changed from April 3 to May 1 to avoid conflict with Holy Week.

Miss Josephine Harris, associate professor of art at Wilson College, spoke on "College Education To Day".

The next council meeting will be at 10 A. M. March 26 at Mrs. Nichols' home, Roanoke House, Scarsdale.

QUEEN of the Hamilton College Winter Carnival is Mary Ell Allen of 60 Cooper Lane, Larchmont, pictured above, center, at the conclusion of the three-day celebration at the college in Clinton, N. Y. Miss Allen was the guest of David V. Smalley, also of Larchmont, Hamilton freshman and member of Alpha Delta Phi Fraternity. At the left is Ann Lubin of New York and at the right, Diane Dukelow of Kenmore, N. Y., attendants for the Queen.

Music Group Of Woman's Club Gives Menotti Opera For 150

The Music Department of the Woman's Club of Larchmont concluded its current program season yesterday with a dramatic production of Gian-Carlo Menotti's "Amahl and the Night Visitors" for an audience of more than 150 members and guests at the Larchmont Avenue Church house.

Theora Pierce Hahn of Larchmont, soprano, in the title role, and Alma Rinaldi mezzo soprano, Department chairman, in the role of the mother, gave highly convincing performances. Excellent narration was provided by Mrs. E. Vincent Stratton, and Mrs. Fred S. Child, Larchmont piano teacher, who coached the production, furnished sympathetic piano accompaniment.

The story of the little lame boy and his mother, who are visited in their poverty-stricken home by three kings seeking the Christ child, vividly bespoke its message of faith and hope, appropriate to the Lenten season.

The choral group of the club, directed by Mrs. Arthur Richtmyer, assisted Miss Hahn and Mrs. Kitchell in their presentation of "Amahl and the Night Visitors."

Preceding the opera, Miss Martha Calnan, young Kansas City pianist now studying in New York, entertained with two Chopin mazurkas, a Chopin Nocturne, "Sonatine" by Roussel and Ravel's "Oiseaux Tristes".

Guests at the program included music department chairmen and directors from neighboring Women's Clubs, among them Mamaroneck, New Rochelle, Scarsdale and Pelham.

Members of the choral group are Mrs. Louis Bohmrich, Mrs. Anne Bear, Mrs. Mark H. Cochran, Mrs. Perry B. Crane, Mrs. George B. Dearnley, Mrs. Alvin W. Dreyer, Mrs. James C. Heckman, Mrs. Richard W. Hill, Mrs. Vernon Holby, Mrs. Richard I. Land, Mrs. Henry W. Newton, Mrs. William A. Smart, Mrs. George F. Valentine and Mrs. John D. Yeomans.

South Africa Described For Club Group

"The industrial revolution is very much a part of the Union of South Africa", according to Miss Joan Human, Public Relations Officer and press assistant to the South African Government Information Office, New York City, guest speaker yesterday at the International Relations meeting of the Woman's Club of Larchmont at the Larchmont Avenue Church House.

"New government built housing to replace the native huts, medical and nursing care and homes for countless abandoned children are some of the means South Africa is using to fit its different cultures into modern living", Miss Human stated.

"Contrary to the usual American belief", she continued, "South Africa was first settled by white men of the Dutch East Indies Co. in 1652 and it was only later that the Bantu tribes moved down from the North. These are 9 nomadic peoples with 250 dialects and different tribal customs making the problem of assimilation difficult."

Miss Human showed two films of Cape Town and Johannesburg, the Kimberly mines and the gold workings. Also shown was the famous Kruger National Park, 8,000 square miles, with its superb scenery and African wild life.

The March Department Day luncheon following the program was served by Mrs. John W. Sharbough, chairman, assisted by Mrs. J. Henry Neale, vice-chairman. Committee members were Mrs. E. J. Bowler, Mrs. A. D. Cameron, Mrs. William J. Campbell, Mrs. David A. Embury, Mrs. Paul H. Freund, Mrs. Ray C. Hinman, Mrs. Henry T. Hotchkiss, Mrs. R. Paul Kite, Mrs. Harry W. Lewis, Mrs. Horace C. Nichol, Mrs. Arthur C. Richardson and Mrs. Paul W. Stearns.

Arts Sharing Told To AAUW

SCARSDALE—

"Sharing Our Resources" was the topic of Miss Barbara Chapin, state arts chairman of the American Association of University Women, when she addressed the arts study group of the Westchester AAUW, yesterday at the home of Mrs. Wayne E. Kuhn.

Miss Chapin pointed out the need for a program which would work toward the integration of the arts, emphasizing that the development of resource centers would play a major part in such a program. She also expressed the belief that mobile units would be an invaluable aid in such a project.

AAUW Will Hear About United Nations

BRONXVILLE—

The Trusteeship System of the United Nations" will be discussed by Dr. Janet Robb of New York at a general meeting of the Westchester Branch, American Association of University Women, at 1 P. M. Tuesday in the Bronxville Library.

Dr. Robb, a member of the New York City branch of AAUW, is consultant for the U. N. for the International Federation of University Women. Mrs. C. E. Darling of Scarsdale, branch social studies group chairman, will introduce the speaker.

Dessert will be served by the hostess committee under the chairmanship of Mrs. Harold H. Young of Bronxville. Assisting will be Mrs. Walter C. Davhuff of Hartsdale, Mrs. R. Ned Green of Yonkers, Mrs. E. F. Heckman of New Rochelle, Mrs. D. H. Innes of Tuckahoe and Mrs. R. N. Kinnaird of Bronxville.

ON GIRL SCOUT TV SHOW

Barbara Vandermoot, Larchmont Wing Scout and daughter of Mr. and Mrs. Joseph F. Vandermoot of 29 Walnut Avenue, Larchmont, will appear Monday on the television show entitled "Town Topics" at 2:30 P. M. on WOR-TV. Miss Vandermoot will appear at the invitation of the national Girl Scout organization to discuss senior scouting, together with a Finnish and a Swedish Girl Scout.

HONEYMOONS
FREE information and reservation service. Air, resorts, cruises. Cuba, Florida, Mex. Bermuda, Hawaii. 7 days, $100 Wedding gifts.
McGREGOR TRAVEL SERVICE
99 Mamaroneck Ave. White Plains 9-5262

Program Told For Concert Of Two Bands

The annual band concert of the Mamaroneck Junior and Senior High School will take place Wednesday evening under the direction of Harland Pinney and W. A. Luther, respectively.

"Hilltoppers" will be the opening selection of the junior high band followed by "Ase's Death" from the Peer Gynt Suite by Grieg. Additional numbers will include a tone poem, "Phantom Trumpeters" by Gillette, "The Gypsy Baron" a march paraphrase by Strauss, and "Whistle While You Work" from "Snow White." The junior high band will close with the selections "Huldigungsmarsch" by Grieg, "Hymn of Freedom" by Brahms.

The senior high school band will open with "Hall of Fame," a concert march by Olivadoti, and "Listspiel Overture" by Keler Bela. Soloists will be Dick Conrad, tenor, in an English folk song "Greensleeves," and Mary Male will dance to Johnnie Mercer's "Laura." The twirling squad will perform to "Fight, Fight, Fight, Mamaroneck." Other numbers by the senior high band will be "Rumanian Rhapsody," by Enesco, "Fantasy" by Whitney, "River Jordan," a medley of spirituals, excerpts from the finale of the "New World Symphony" by Dvorak and "E Plurbus Unum" by Jewell.

The combined junior and senior bands will close with the performance of Beethoven's "Hymn of Brotherhood." From the Ninth Symphony, John Philip Sousa's immortal "Washington Post" march and the "Flag Raising Ceremony" arranged by Paul Yoder.

Annual Sale For Blind To Open Here April 28

An organizational meeting to make plans for the annual Larchmont sale for the blind, sponsored by the New York State Commission for the Blind, will be held March 24 at 10:30 A. M. at the home of Mrs. Henry B. Coakley of 57 Willow Avenue, Larchmont, co-chairman with Mrs. Gordon A. Reifsnider of 18 Edgewood Avenue, Larchmont.

Larchmont groups participating in the sale which will take place April 27, 28, 29 and 30, are Lions Club, Rotary Club, Pair Trade Association, Woman's Club, Garden Club, DAR, Newcomers Club, American Legion Auxiliary, Volunteers Group, St. John's Episcopal Church, Larchmont Avenue Church, St. Augustine's, Larchmont Temple and St. John's and Paula Church.

Brandeis Women's Unit To Have Tea Tuesday

HARRISON—

A dessert tea will be held by the Westchester Chapter of the National Women's Committee of Brandeis University at 1 P. M. Tuesday at the home of Mrs. Robert Kalish, 100 Sterling Road.

Speakers will be Mrs. Emanuel Gantz and Mrs. Chesyer Ross of Harrison, who will discuss the history and background of the university and the purpose of the National Women's Committee.

Mrs. Richard Flesch of Scarsdale, president, will greet the guests and Mrs. Daniel Lindenbaum of Harrison will pour tea.

GAMMA PHI BETA TO MEET

WHITE PLAINS—

The Westchester Alumnae of Gamma Phi Beta will meet Monday at 12:30 P. M. at the home of Mrs. Bushy Simpson, 36 Trenton Avenue, Cohostesses for luncheon are Mrs. Wesley F. Hellman of Chappaqua, Mrs. William Hutton and Mrs. William T. Carroll, both of White Plains. Officers will be elected at the business meeting.

MONTH IN FLORIDA

Mr. and Mrs. A. Roberts MacManus of 9 Stafford Place, Larchmont, are spending the month of March at the Hotel Ponce de Leon in St. Augustine, Fla.

BICYCLE HIKE

John McCutchen will lead a bicycle hike to Poundridge March 21 for the Larchmont Camp Fire Girls.

Lynne Fausett Bride Today Of J. L. Henry Jr.

At a four-thirty o'clock ceremony this afternoon in the Mamaroneck Methodist Church, Miss Lynne Fausett, daughter of Mrs. J. E. Henry of 135 North Barry Avenue, Mamaroneck, and Lynne Fausett of Salt Lake City, Utah, becomes the bride of James Lowell Henry Jr., son of Mr. and Mrs. James Lowell Henry of 765 Forest Avenue, Larchmont.

The Rev. Edgar S. Jackson is officiating before an altar decorated with white flowers. Mrs. Adele Johnson is organist. A reception for 150 guests will follow at the Mamaroneck woman's Club.

The bride, to be given in marriage by her grandfather, E. H. Wessells, is wearing an ivory satin tunic over a bouffant net skirt. Her coronet holds an illusion veil of heirloom lace worn by her mother, grand-mother and great grandmother, and she is carrying white orchids.

Miss Patricia Cute Wessells of North Wilbraham, Mass., cousin of the bride, is maid of honor, and flower girl is Patty Ann Henry, sister of the bridegroom, both wearing gowns of periwinkle blue taffeta with over-skirts of blue and gray net. They are carrying yellow roses.

The bridesmaids, Miss Olive Clausen of Mamaroneck and Miss Catherine Martin of Mount Vernon, are gowned in iridescent pink taffeta with over-skirts of pink and gray, and are carrying talisman and yellow roses.

Robert A. Schneider of New Rochelle is best man and the ushers are Ralph Henry, brother of the bridegroom and Thomas F. Richmond, brother of the bride.

The couple will reside at 6 Alpha Place, New Rochelle, after a wedding trip South. The bride, a graduate of Bellows High School and the McDowell School of Design, studied at the Art Students' League.

Mrs. Henry, an alumnus of Mamaroneck High School, recently returned from four years with the 82nd Airborne Division at Fort Bragg. He is with The New Rochelle Standard-Star.

Monks' Work To Be Viewed At Meeting

The life of the Trappist Monk will be shown—in films for members of the Catholic Woman's Club of Westchester Tuesday afternoon in the clubhouse on Pelham Road, New Rochelle.

A board meeting will be held at noon preceding the business meeting. James E. Turley of New Rochelle will show the film during the program, Mrs. Philip Dinkel Jr. of Larchmont, is chairman of the day.

The monthly bridge and Lenten luncheon will be held March 19 in the clubhouse. Mrs. R. L. Forbes of New Rochelle, will be chairman.

CAR Group Meets In Hanson Residence

Plans for a spring pilgrimage to historical sites of Westchester were made at the meeting of the Colonel Joseph Drake Society, Children of the American Revolution, yesterday in the home of Mrs. O. G. Hanson, 203 Crescent Avenue, Mamaroneck. Kenneth Hanson, president, conducted the meeting.

Feature of the meeting was a program of illustrated stories about Abraham Lincoln and George Washington. It was reported the group donated $15 toward national, state and educational projects, and that the national convention will be held April 25 in Washington.

Refreshments were served.

Mr. and Mrs. W. J. Labris Reside in Kent, Ohio

Mr. and Mrs. William J. Labris are residing in Kent, Ohio, where Mr. Labris, former Harrison resident, has resumed his studies in the College of Business Administration at Kent State University. Mrs. Labris before her marriage was Jacqueline Claire Burrell, daughter of Mr. and Mrs. Thomas Burell of Harrison, formerly of Mamaroneck. The couple's marriage took place in St. Patrick's Church in Kent, Mrs. Labris is an alumna of Kent State University where she was a member of Gamma Phi Theta Sorority.

Horticulture Forum Will Study Orchids

The Horticulture Forum of the Larchmont Garden Club will study "Orchid Culture" at its first Spring series meeting to be held Monday at 10 A. M. at 307 Rockland Avenue, Larchmont, following the meeting under the chairmanship of Mrs. Frank E. Levi Jr. members will visit the home of Mrs. Robert Hallock at 32 Vine Road, Larchmont, to view her orchids and learn how she raised them in her home.

FOWLE
STERLING
$1.00 per week per place setting
H. Strauch Inc.

The Daily Times

SERVING MAMARONECK AND LARCHMONT

ESTABLISHED OCT. 1925 | MEMBER OF AUDIT BUREAU OF CIRCULATION | MAMARONECK, N. Y., MONDAY, MARCH 9, 1953 | MEMBER OF THE ASSOCIATED PRESS | PRICE SEVEN CENTS

Lenten Thoughts by Our Neighbors

Priest's Word Eased Branca's Agony After Big Home Run Pitch

By RALPH BRANCA
Pitcher, Brooklyn Dodgers; of Mount Vernon

I must be considered unique as far as major league baseball players are concerned. For I've had the same question asked of me by more people than any other query fired at most big-leaguers in a lifetime.

You're all familiar with it. It goes something like this: "Tell me, Ralph, how did you feel after Bobby Thomson hit that pennant-winning homer off *you in 1951?*"

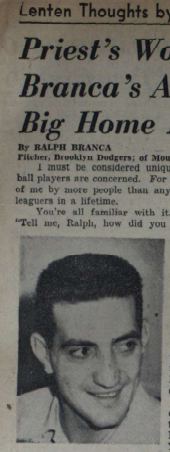

RALPH BRANCA

Well, I'd like to answer that question once more with a few additions that have never been printed before. These additions prompted this "rookie" attempt at column writing and made me very grateful for the opportunity it presents.

Need I say that the minutes that followed that never-to-be forgotten homer were the most heart-crushing I've ever endured, or ever hope to endure.

It hurt. Every jeer. Every ear-piercing cry that echoed the broken sentiments of every Dodger fan in the country. You're a bum, Branca, just about describes the screams of everyone who roared his disapproval of my effort.

* * *

He Cried His Heart Out

Many of you have probably seen the picture of me, lying prostrate on the steps of the Dodger dressing room. That picture best explains how I felt and what went on in the clubhouse later. I cried, I cried my heart out.

Little did I think, however, that less than hour later most of my burden would be lightened. And it was, as you will learn in the next few paragraphs.

When I headed to my car, parked in the parking lot in back of right field, I was still stunned and couldn't recall what happened. I was in a daze. I opened the door to the car and weakly greeted Ann Mulvey, then my fiancee, now my wife, who, I needn't add, was in tears. Seated with Ann was her father's cousin, Father Francis Rawley, of the Jesuit order, who was consoling Ann as I stepped into the car.

And what Father Rawley had to say immediately cleared my mind and straightened out my shattered thinking.

"Forget it, Ralph, it could have happened to anyone. You did your best." I answered him, "Yeah, Father, but why did it have to be me? Why me?" His answer came quickly and will live with me as long as the memory of that home run pitch, and I hope longer.

"The reason God picked you to throw that pitch was because He felt that your faith was strong enough to withstand the agonies that would follow. That you would know it was His will and you had done your best, and no one could ask more of any man."

* * *

A Boost For Morale

Father Rawley's words didn't hit home immediately, but after mulling over them for awhile, I realized how comforting

(Turn to Page 2, Please)

Combing The Town

Three Register

Election inspectors handling registration in Larchmont and Mamaroneck Saturday had a dreary day of it. Only two persons registered for the March 17 Village Election in Larchmont and only one in the Village of Mamaroneck. At least 20 persons in the two villages spent the afternoon waiting for registrants.

The low number is accounted for by the fact that registration last Fall for the Presidential election was at an all-time high, so there weren't many unaccounted for.

Moreover, interest in the coming village elections is not at fever pitch, since Larchmont is running a fusion ticket and in Mamaroneck the Republican ticket is unopposed.

Scouts' Field Day

A practical demonstration of fire prevention techniques and a talk on wildlife restoration by Capt. Amos L. Horst, executive secretary of Wildlife Restoration Foundation, were presented Saturday at the Mamaroneck Rangers Conservation Club, 1120 Cove Road, Mamaroneck.

Fifty Boy Scouts and four scout leaders from the Bronx made the trip by bus to attend the program which was arranged by Charles Pitch, son of Mr. and Mrs. W. Price Pitch of the Cove Road address.

The group enjoyed a barbecue outdoors on the sanctuary which Charles has established on his waterfront home, and then attended the talk and demonstration. The outing was the first of a series of Educational Field Days given by the Rangers as part of their work as a junior Chapter of Wildlife Restoration Foundation.

Huck Finn Outing

An eleven-year-old girl, who had been missing from her Larchmont home for 12 hours, was found by Larchmont police at 9:20 P. M. Saturday asleep in a hut she had made out of evergreen boughs in Flint Park.

Ellen Catherine Kelly, daughter of Mr. and Mrs. Thomas A. Kelly of 31 Monroe Avenue, Larchmont, was reported missing to police at 9:10 P. M. by her father who said his daughter had left home shortly before 8 A. M. to attend mass at St. Augustine's Church.

Police investigation revealed that Ellen had last been seen playing in Flint Park with some other children at 3:30 P. M. The playmates told investigating officers that Ellen stayed in the park after they left.

The girl had taken a change of clothes, a comb and brush, and a car blanket to her Flint Park hide-away.

Wharry Graduates

Pvt. George Austin Wharry, Jr., above, son of Mr. and Mrs. G. Austin Wharry of 87 Echo Lane, Larchmont, has been graduated from the Engineer Leaders' Course at Fort Belvoir, Va.

Pvt. Wharry entered the Army in June shortly after completing his first year at Lehigh University where he majored in business administration, and was assigned to the combat engineers at Fort Belvoir where he took his basic training and leadership training.

He attended the Storm King School before entering Lehigh University and was voted the best all-around athlete in the school in his senior year.

To Honor Niles

Dr. Russell D. Niles of Taylor's Lane, Mamaroneck, dean of the New York University School of Law, will be one of the guests of honor tomorrow at the 65th annual dinner of the NYU Alumni Association at the Waldorf-Astoria Hotel.

In a brief talk following the dinner, Dean Niles will pay tribute to Dean Emeritus Frank H. Sommer, who is marking his 60th anniversary as an alumnus, and Professor Emeritus Edwin D. Webb, class of 1901, who is celebrating his 50th year as a member of the NYU School of Law faculty.

Leonard Warren Brockington, chairman of the United Nations loyalty panel and former president of the Canadian Bar Association, will be the featured speaker. In addition to Mr. Brockington and Dean Niles, honored guests will include U. S. Attorney General Herbert Brownell, Arthur T. Vanderbilt, chief justice of the Supreme Court of New Jersey and former dean of the NYU law school, and Murry C. Becker, president of the Law Alumni Association.

4 YOUTHS NABBED BY POLICE AFTER ABANDONING AUTO

Larchmont Patrolmen Fire Shots To Halt Fugitives In Manor Chase

Four teen-age Rye youths were apprehended late Saturday night by Larchmont police in front of St. Augustine's School after they abandoned a stolen car at Manor Place and the Boston Post Road.

One other youth, who escaped the Larchmont authorities turned himself in at Rye police headquarters at 3 A. M. yesterday.

According to the Larchmont police, the car, owned by James T. Anderson of 131 Purchase Street, Rye, was taken from in front of the Highland Hall Apartments, Rye, about 9 P. M. Police say two of the boys drove to a Port Chester tavern where they picked up the other youths and then toured Westchester County until apprehended in Larchmont at 11:20 P. M.

Chased Across Lots

Their apprehension here resulted from the suspicions of Larchmont Police Sgt. James Greer, who noticed the car parked at Manor Place and the Boston Post Road. Two of the youths were in the car and the others were behind a nearby signboard. Greer stopped to question the driver, who became rattled. He jumped from the car and, with his friends,

(Turn to Page 2, Please)

LIQUOR HOLD-UP CASE ADJOURNED

Charge Against Woman, 23, Put Off By Hornidge Until March 20

The case against Mary Elizabeth Dowling, twenty-three, of 517 Center Street, Mamaroneck, arrested Thursday for allegedly holding up the Yans Brothers Liquor Store, 341 Mount Pleasant Avenue, Mamaroneck, Feb. 21, was adjourned until March 20 in Mamaroneck Police Court this morning by Judge Henry T. Hornidge.

The woman appeared for a hearing as a result of her Thursday arrest, which followed the discovery by police of clothing similar to that worn at the holdup and a complete diagram of the Yans liquor store in her rooms.

In other cases heard by Judge Hornidge this morning, William Fish of Lebanon, Conn., and William Solomene of New Rochelle, each paid $20 for speeding. Fined $15 for speeding was William C. McKinnon Jr. of Wellesley, Mass. Robert E. Hetrick of York, Pa., paid $10 for speeding.

Violators Pay $10

Thomas S. Cline of Berlin Heights, Ohio, was fined $10 for passing a red light and $10 for

(Turn to Page 2, Please)

MAN HELD IN ASSAULT ON LARCHMONT WOMAN

Raymond Cameron, forty-seven, of 59 Woodbury Street, was arrested by New Rochelle police yesterday for third degree assault allegedly committed against a forty-nine-year-old Larchmont woman in her apartment Saturday night. Cameron, who was turned over to Larchmont authorities for action, pleaded innocent in a preliminary hearing before Judge John R. Cahill in Larchmont Police Court yesterday. He was released in the custody of his brother, Fred K. Cameron of 6 Webster Avenue, and will appear again in court Thursday.

Cameron was arrested on the complaint of Miss Priscilla Dobbs of 17 Addison Street, Larchmont. She was treated in New Rochelle Hospital Saturday night, receiving four stitches to close an abrasion on her head.

Supervisors Due to OK Latimer Appointment

WHITE PLAINS—

The appointment of Claude A. Latimer of 628 Wood Street, Mamaroneck, as a member of the Westchester Planning Commission is expected to be presented for confirmation today to the Board of Supervisors.

Weather News

Fair this afternoon, high temperature in the 30s. Fair tonight, low in the low 20s to 15. Fair tomorrow, high near 40. Moderate to occasionally fresh northwest winds.

11:15 A. M. Westchester County Airport temperature 30, yesterday's 24, 24-hour low 19; visibility 15 miles; wind northwest 17 mph.

High tides today at 5:10 P. M.; tomorrow at 5:20 A. M. and 6:21 P. M.

REPRESENTING three faiths, village officials inspect the "Grace Before Meals" cards originated by Mamaroneck clergymen and printed and distributed to local restaurants by the Chamber of Commerce. Shown looking over the "triple prayer" cards at the Town House, Mamaroneck Avenue, are, left to right, Village Trustee Barney Epstein, Mayor Edwin B. Dooley and Village Manager William H. Johnson. —Staff Photo

Dead Hydrant Stalls Battle With $25,000 Blaze In Harrison

The Mamaroneck and Harrison Fire Departments, balked by freezing temperatures and a faulty fire hydrant, battled roaring flames early yesterday morning at a two-and-a-half-story home under construction at Sterling and Osborne Roads, Harrison. The unoccupied house, which suffered an estimated $25,000 worth of damage, is owned by Mario Merolle of 172 Grand Street, Mamaroneck.

The blaze, of undetermined origin, was believed to have started shortly after midnight Saturday. The first alarm was sounded from the Harrison fire house at 12:54. A second followed at 1:24 A. M.

A costly delay resulted when a fire hydrant at the scene failed to operate. As a result, the firemen were forced to fall back and hook up to other hydrants on Pleasant Ridge and Sterling Ridge Roads. The laying of 2,600 feet of hose needed in this operation resulted in a full half-hour delay. The Westchester Joint Water Works in Mamaroneck is investigating the hydrant failure.

After dispatching 72 men and all apparatus to the scene at the first alarm, Chief Angelo Straface of the Harrison Fire Department, issued a call for help to the Mamaroneck Department.

Village Called Out

Chief Thomas Fallace of Mamaroneck dispatched a pumper and a hook and ladder truck to cover the Harrison Fire house. At the second alarm he ordered the two pieces already in the Harrison house up to the scene of the fire, and followed up with an additional pumper and hook and ladder to replace the two moved from the Harrison Fire House. Officials of the Mamaroneck Fire Department were attending the annual Fire Council Dinner when the first alarm sounded. Besides

(Turn to Page 2, Please)

Today's Chuckle

The farmer back from the county fair with a new horse found the animal refused to eat or drink. The farmer's eyes gleamed hopefully: "By golly, I've got a bargain if he's a good worker."

Fate Of March 15 Off For Day

Taxpayers will receive a day of grace until midnight next Monday in filing their Federal returns, because March 15 falls on Sunday, Internal Revenue Bureau officials announced today.

The tax offices in New Rochelle, White Plains, Yonkers and Mount Vernon will be open through Friday this week from 8:30 A. M. to 9 P. M. and on Saturday from 8:30 to 5 P. M. to aid taxpayers in filling out their returns.

Offices in Ossining, Peekskill, Port Chester and Tarrytown will be open daily including Saturday from 8:30 A. M. to 5 P. M.

All eight Westchester offices will be open from 8:30 A. M. to midnight next Monday.

Bulletins Off The News Wire

Rome Rioters Boo Tito, Stalin

ROME, (AP)—More than 2,000 students marched through Rome's downtown streets today, shouting against Yugoslav President Tito. Before police dispersed them, they also stoned pictures of Joseph Stalin.

Czechs Jail Three in Escape Plot

VIENNA, (AP)—Three Czechs, one a woman, have been sentenced to long prison terms for allegedly planning to help former Communist boss Rudolph Slansky escape to Germany.

New Flood of Refugees Swamps Berlin

BERLIN, (AP)—West Berlin received a new flood of refugees from the Soviet one today and hundreds of them said they were forced out by a brutal campaign to seize all private shops and factories.

Police Fire on Anti-Moslems, Kill One

KARACHI, Pakistan, (AP)—Police opened fire on a large procession of anti-Moslem agitators yesterday in Rawalpindi, North Punjab, to reports reaching this capital today, killing one person and injuring six.

East Germany President Reported Ill

BERLIN, (AP)—President Wilhelm Pieck of East Germany was reported seriously ill today. East German officials who disclosed this refusal to discuss the nature of his ailment or Mr. Pieck's present whereabouts. He is seventy-seven.

McCarthy Hits Red China Trade

Washington, (AP)—Senator McCarthy, R., Wis., said today his Senate Investigating Committee has been informed that 45 ships on which the United States holds mortgages have engaged in trade with Red China. He said 51 other ships on which the U. S. has mortgages "have traded behind the Iron Curtain" in Europe.

TALKING THINGS OVER in the new recreation room of the Volunteer Engine and Hose Company Saturday night prior to the annual dinner of the Mamaroneck Fire Council are (left to right) Second Assistant Chief Charles Valentine, First Assistant Larry Cetrone, Chief Thomas Fallace, Mayor Edwin B. Dooley and Village Manager William H. Johnson. Staff Photo

VANDALS SMASH SHOW WINDOWS

Three Boats Also Damaged On Post Road; Culprits Apprehended

Thorough detective work by Mamaroneck Police Sgt. Joseph Palmer solved a case of vandalism early yesterday morning that caused $460 worth of damage to three boats and left two smashed windows in the Baltzer display building at 451 East Boston Post Road.

The smashed windows were discovered by Patrolman Alton Palmer, who was on patrol in the vicinity at 4:20 A. M. Sgt. Joseph Palmer, his brother, took up the investigation and inquired in the neighborhood for information that might lead to identification of the culprit.

Rev. Edgar N. Jackson, pastor of the Mamaroneck Methodist Church, who lives opposite the boat builder's at 541 Post Road, told Sgt. Palmer that he had been awakened by his dog barking around 2:30 A. M. He heard voices outside, he said, saying "Keep quiet, don't make too much noise."

Sgt. Palmer next learned that there had been a dance at Bellows High School and that some of the dancers had eaten at the Mamaroneck Diner, next door to Baltzer's, and had left the diner about 2:30 A. M.

Sgt. Palmer then questioned the father of a boy who had been to the dance and asked the father to question his son about the broken windows. The father came to headquarters later with three teen-age boys who admitted having smashed the windows with stones.

George Shongut of 330 Carroll Avenue, Mamaroneck, manager of the Baltzer display house, was notified and declined to press charges. The parents of the boys involved promised to pay for the damage.

EX-CHIEFS FETED BY FIRE COUNCIL

Village Officials Attend Annual Steak Dinner; Tribute Exchanged

Officials of the Mamaroneck Fire Department and the Village Board exchanged tributes for the cooperation each has received from the other at the annual Fire Council dinner Saturday night at the Volunteer Engine and Hose Co. headquarters, attended by more than 100 members and guests.

Chief Thomas Fallace thanked the Mayor, Board of Trustees, and fire department officials for the support he has received, which he said, "has made my job ever so easy this year."

Mayor Edwin B. Dooley expressed appreciation to the Fire Council for the work it is doing. "I know you are carrying out your responsibilities efficiently and well," he said.

Moving With Progress

"Our officials are confident that we have been moving along with the progress of the village and we

(Turn to Page 2, Please)

Malenkov Vows Stronger Soviet At Stalin's Bier

STALIN EXIT SEEN AS AID TO PEACE

Dulles Says His Death Will Bring No Change In U. S. Policy

UNITED NATIONS (AP) — U. S. Secretary of State John Foster Dulles said today the death of Joseph Stalin has increased the world's chance for peace.

Mr. Dulles, in his first news conference at the U. N. since becoming Secretary of State, said Mr Stalin's death, however, would not bring any changes in U. S. policy.

He said the U. S. would continue to follow the course it has in the cold war, but that, with Mr. Stalin dead, that course would have more chance of success.

Says Stalin Squashed Peace

He told a group of correspondents representing countries from all over the world that Mr. Stalin had put a damper on man's aspirations for peace and the enjoyment of human rights, and said he doubted any successor to the Red dictator would have the prestige to do so as effectively.

Mr. Dulles said the death of Mr. Stalin had removed a very serious obstacle to the realization of the peaceful aims set fourth in the U. N. Charter and those countries supporting those aims could now achieve success and greater realization of U. N. aims. These views were given in response to questions.

"The Eisenhower era begins as the Stalin era ends," he said in a prepared statement.

"For 10 years the world has been dominated by the malignant power of Stalin. He capitalized on the prestige which was won by the Red Army defenders of Stalingrad, and when the Red armies moved into Eastern Europe, Stalin used them to establish his Com-

(Turn to Page 2, Please)

Foreign Policy One Of Peace, He Says In Funeral Oration

MOSCOW (AP) — Over the bier of Joseph Stalin, his successor Georgi M. Malenkov today pledged the Soviet Union "to strengthen by every means the mighty Soviet armed forces," but declared his foreign policy is one of peace.

Both Mr. Malenkov and Lavrenti P. Beria, in funeral orations, praised the "heroic Korean people." Mr. Malenkov said a "mighty camp of peace, democracy and socialism has been set up" under Mr. Stalin, and he counted the Chinese people as in that camp.

After the orations, Mr. Stalin's body was placed in Lenin's tomb on Red Square—the tomb in whose top Mr. Stalin invited Gen. Dwight D. Eisenhower in 1945 when he visited Moscow.

750 Pieces Play Dirges

The funeral lasted an hour and a-half and took place outdoors in windy Red Square with the temperature around 12. Somber music by a band of 750 pieces set the mood. Mr. Stalin's body—he died Thursday at the age of seventy-three after a brain hemorrhage—was brought from the Hall of Columns, set down before Soviet leaders come to praise him, and then gently placed in the Lenin mausoleum.

Speaking beside the bier of the

(Turn to Page 2, please)

MURDER SEARCH EXTENDS TO NYC

Cops Hunt Slayer Of Grocery Found Dead Of Stabbing In Mount Vernon

MOUNT VERNON—

A police search extended into New York City today for the chief suspect in the knife slaying of an elderly Mount Vernon vegetable dealer, whose body was found yesterday after an apparent struggle in a storeroom. A 13-state alarm has been sent out.

Police conjectured Stephen Silvester, sixty-five, went to the garage he used for a storeroom on South Seventh Avenue, and surprised an intruder. That was early yesterday morning, after he had finished paying cards at the home of some friends.

His body, which incurred 14 stab wounds, was discovered lying on charcoal sacks at 8:10 A. M. by a friend who had stopped in for a visit.

Chester Lee, 29, Sought

Authorities said Chester Lee, twenty-nine, of Mount Vernon is sought for questioning. They allege he was seen in the vicinity of the murder yesterday, and that last year he was sent to jail for burglarizing Mr. Silvester's garage.

Police traced Lee to a north Bronx IRT station but lost his trail there.

From Mr. Silvester's friends, police learned he had at least $100

(Turn to Page 2, please)

AGREEMENT DUE ON T-H CHANGES

Taft Reports 15 Items Up For Compromise; Urges Committee Hearings

WASHINGTON (AP) — Senator Taft, (R-Ohio) said today after a White House conference that chances are good for House-Senate Administration on about 15 changes in the Taft-Hartley Labor Law, some of them "substantial."

Mr. Taft told reporters it was generally agreed at today's meeting that the best approach is for both Senate and House Labor Committees to complete hearings on proposed changes before any final bills are drafted.

He said the Labor-Management Advisory Committee set up by the Administration in the hope of reaching agreement on amendments to the labor law apparently has given up any idea of getting both sides together.

He said Secretary of Labor Durkin now feels the problem is one to be handled by the Labor Committees of the Congress.

Mr. Taft said he hopes Mr. Durkin and the Administration will not push any particular amendments until new hearings are held beginning March 17.

Complete overhaul of the National Labor Relations Board, the agency which administers the act, was proposed to the House committee today by the U.S. Chamber of Commerce.

Two Cars are Damaged By Skid-Crash in Snow

Slippery streets caused an accident in Mamaroneck at 10:2 A. M. yesterday when cars operated by Miss Anna Marie Cianciarulo of Harrison and Rocco De Ciocci of 307 Stanley Avenue, Mamaroneck, skidded together at Ogden and Waverly Avenues.

According to the police, De Ciocci's car turning left from Ogden into the westbound lane of Waverly, when the Harrison car approached the intersection in the same lane. Both applied brakes but were unable to stop on the film of snow. Grills and hoods of both autos were badly damaged.

2 Youths Arrested, 3rd Sought Forcibly Attacked, Girl, 15, Say

NEW ROCHELLE—

Two New Rochelle youths were arrested and a third sought at noon today in connection with the alleged rape and assault early this morning of a 15-year-old White Plains girl in a Rochelle Park home.

Police say the girl claims she was forcibly picked up in White Plains about 11 last night and driven to a house she later identified as the one at 9 The Boulevard.

Following the assault, three men drove her to Quaker Ridge Road and Weaver Street and let her out of a car, police quoted her as saying.

Girl Found on Street

Scarsdale Patrolman Charles Ackerly found the hysterical girl wandering along Weaver Street toward White Plains, about 3:3 A. M., reported New Rochelle Detectives Lyman Schwartz and John K. Coyne, investigating the case.

The suspects held by police were identified as cousins, Dennis Neville, seventeen, and Edward Mc Clenahan, twenty, both of The Boulevard. Each has given police a written statement, a military his part in the assault according to authorities.

House Owned by Aunt

The house at the Boulevard address is owned by Neville's aunt, Mrs. Sarah E. Stuart, who is on vacation in Florida, said police.

(Turn to Page 2, Please)

Square Dance Held At Center By Youth Unit

Roland Parris of Crugers, New York, was caller for the square dance held last night by the high school group of the Westchester Jewish Center.

Elaine Stern was in charge of decorations, Judy Rosenblum, entertainment, Jerry Kahn, refreshments, Howard Stempel, clean-up and Alice Greenbaum, publicity.

Others present were Lloyd Leichter, Jessie Crown, Betsy Lee Arnold Marcus, Louise Handler, Estelle Ginger, Arlene Lindner, Rosalie Pekelis, Sue Wertheimer, Jackie Marcus, Fifi Pohorille, Nancy Zucker, Sue Wachtel, Bobby Kriat, Rosalyn Margoluis, Howie Stempl, Alfred Thieberger, Warren Howard, Jeffrey Howard, Mark Polcek, Stan Metzinger, Gerry Sanders, Joe Laufer, Stan Murray, Eames Eikin, Barbara Karnes and Jerry Kahn.

Mr. and Mrs. Philip Kuritzky, Jack Novak and Edward Furlaiscied as chaperones. An organizational meeting to elect officers will take place Sunday at 7:30 P. M. at the center. Moving pictures of the last dance will be shown.

Iona Players To Give Play By Shakespeare

"The Taming of the Shrew" will be presented by the Iona College players in Dooley hall on campus next Friday, Saturday and Sunday at 8:30 P. M., it is announced today by Henry P. Amorello, Players' president. Joseph Cherrien, 620 Pelhamdale Avenue, Pelham Manor, will play Petruchio, the leading masculine role, and Miss Phyllis Lambert, a senior speech student at the College of New Rochelle, will portray the role of Katherina.

Mr. Therrien, who has studied and done Summer stock at the Berry-Mansfield School of Theater, Steamboat Springs, Colo., appears in the leading role of the fall production of "The Taming of Winter. Miss Lambert was a cast member of "The Bat" and "Its Your Move," second and third Iona College musical presented last year.

Supporting players are Uro Coppo, Harrison; Harry Schmidt, Mamaroneck; Douglas Dreshler, Donald Waterman and Richard Frontain, the Bronx; and Misses Patricia Swan and Ann Moffatt, students at Good Counsel College.

William F. Williams, English instructor at Iona College who is moderator of the Iona Players, is directing the production. Mr. Amorello, 11 Jackson Street, New Rochelle, is assistant director. Members of the production crew are: James Greene, 1 Tuckahoe Circle, New Rochelle, stage designer; Miss Schappert, 94 Linden Avenue, Pelham, lighting technician, and Charles Chiambalero, the Bronx, costume designer.

Miss Evelyn Logan Marymount Speaker

TARRYTOWN—

Two extra-curricular lectures will be presented tomorrow by the Marymount College art department, in collaboration with the Club.

At 3:30 P. M., in the college auditorium, Miss Evelyn Logan of Greenville, formerly of New Rochelle, will give an illustrated lecture on the restoration of English and Spanish cathedrals. Miss Logan, an alumna of Marymount, is a candidate for the degree of Master in fine arts at Yale University, recently returned from England and Spain.

Father-Daughter Fete Held at Day School

A father-daughter breakfast was held yesterday at the Westchester Day School, Mamaroneck, featuring a play by third and fifth grade pupils. The cast included Morris Kopp, Gerald Schapiro, Stephen Lichtner, David Maser and Kenneth Maser, all of Larchmont, and Mamaroneck, and David Abramson, Nan Isaacs, Charles Brunnemer, Ruth Cohen, Joel Goldyen, Evelyn Offenhacher and Danielle Zuckerman of New Rochelle.

HIGH PTA BOARD

An executive board of the Mamaroneck Junior High School will meet tomorrow at 9:00 A. M. in Room 146 at the school.

Become a Secretary
Start Training Feb. 16th
Effective preparation for high school graduates, college women exclusively. One and two year courses. Distinguished faculty. Individualized guidance and placement service. Private lessons. Portraiture, address Private Secretaries, Inc.
50 Grand St. White Plains, N. Y.
Writing Plaza 6-4646
New York 17 420 Lexington Ave.
East Orange, N. J. 22 Prospect St.
BERKELEY SCHOOL

Kathleen M. Bayfield — L.R.A.M.
TEACHER OF PIANOFORTE
Special Prices For Children
10 LESSONS — $35.00
Licentiate of the Royal Academy of Music, London, England
19 Elm Avenue LArchmont 2-5996
Larchmont, N. Y.

"SUNDAY'S CHILD," portrayed through expressive composition, was a feature exhibit of the State Federation of Garden Club's exhibit at the International Flower Show. Mrs. James R. Byrer of the garden club of Larchmont is pictured with her Sunday's Child niche arrangement including flowering quince red and white cottage tulips, silver leafed begonia and a cast iron figure of the child.—Staff Photo by Henry Sarno

Local Exhibitors Represented As International Show Opens

By MARY C. ANSBRO
Staff Correspondent

NEW YORK—Thousands braved the cold and the snowy streets for an advance whiff of Spring yesterday as the 37th annual International Flower Show began its week's run in Grand Central Palace.

Doors opened an hour early to accommodate the lines of chilly crowds awaiting admittance, and check rooms were filled with high-heeled shoes as women changed to "flats" for their tour of the four acre traditional displays delighting the most varied interests of garden lovers.

"Week of Beauty" was the theme of the Federated Garden Clubs' exhibit this year, which won a Gold Medal certificate. Among highlights were niches featuring an expressive composition suggesting the first line of the verse: "The child who is born on the Sabbath Day is blithe and happy, good and gay."

County Exhibitors

Exhibitors from Westchester included Mrs. James R. Byrer of the Garden Club of Larchmont, whose arrangement included red and white cottage tulips, flowering quince, silver leaved begonias and a cast iron figurine of a child. Also exhibiting in this category was Mrs. Richard I. Land, also of the Larchmont Garden Club, who used flame and yellow gladioli, ivy, ti leaves, dracena and cymbidium with the bronze figure of a child holding orchids.

Another section of the exhibits featured niches with compositions honoring favorite persons. That by Mrs. Milton Hescock of the Garden Club of Mamaroneck spotlighted Mrs. Dwight D. Eisenhower. It featured a new shade, Pink Lady Pink, with red sweet roses, white freesias, pink rose and foliage in an alabaster vase.

Mrs. William K. Dingledine, president of the Scarsdale Garden Club, keynoted Grandma Moses with an arrangement of bayberry branches and geraniums in an old iron stove top, while Mrs. John A. Coffey of Mount Vernon, formerly of New Rochelle, and a member of the Garden Club of New Rochelle, keynoted Marie Laise. Her Gallic-style arrangement utilized white and pink snapdragons and carnations, pastel freesia, white anemone, yellow daisies and camellia foliage in a marble container.

Phillips Display Gets Award

Featured among the conservation projects, another highlight of the Federated Clubs' exhibit, was the 9th District display of "Our American Resources." Staged by Mrs. Austin Phillips of Larchmont, it won a special award.

Part of a Federated educational display was a pictorial lesson in flower composition, showing progressive steps in designing a flower arrangement. It was prepared by Mrs. Robert Straub of New Rochelle, past president of the Garden Club of Larchmont.

Rodney Wilcox Jones of New Rochelle, a yearly flower show winner for his orchids, took a second award in orchid plants in flower for one plant, any variety, and a first award for a group of orchids covering 50 square feet.

George E. Baldwin of Mamaroneck won two awards in the commercial growers class, one for cattleya orchids and another for six plants in variety.

Miss Gunsalus Sings In 2-College Concert

Miss Catherine Gunsalus, daughter of Mr. and Mrs. Paul O. Gunsalus of 19 Summit Avenue, Larchmont, is a member of the Beaver College Glee Club which will give a joint concert with the Lafayette College Choir Saturday in Glenside, Pa. The concert will close the three-day "Centennial Fine Arts Festival" which is commemorating the 100th anniversary of the founding of Beaver College in Jenkintown, Pa.

SECOND DAUGHTER TO BURTS

Dr. and Mrs. Wesley R. Burt of 43 Stuyvesant Avenue, Larchmont, have announced the arrival of their second daughter, Sandra Ruth, born March 5 at United Hospital. Mrs. Burt is the former Jeanne Manwaring, daughter of Mr. and Mrs. Morris Manwaring of the Park Plaza Apartments, Larchmont.

FOUR ATTEND MEETING

NEW LONDON, Conn. — Four members of the Connecticut College Club of Westchester County N.Y. attended the all-day meeting of the college's Alumnae Council Saturday on the campus at New London. Attending were Mrs. Robert Garlock and Mrs. Perry B. Crane of Larchmont, Mrs. Philip Warner of Tuckahoe and Miss Lois Marshall of Scarsdale.

400 See 'Family Fun Night' Scholarship Show At Bellows

About 400 Bellows High School parents, students and friends attended the "Family Fun Night" presented Saturday night at the school under the auspices of the Bellows Community Club for the benefit of the Bellows scholarship fund.

Star performers on the variety program by local talent, offered by professional and amateur entertainers, were Gene Rayburn, popular radio commentator, who presided as master of ceremonies, and John Raitt, who started rehearsing today for his new Broadway show, "Carnival in Flanders." Both are local residents.

Mr. Raitt, magnificently climaxing the program of entertainment, offered three songs from "Oklahoma," "O What a Beautiful Morning", "The Surrey With the Fringe on Top" and "Oklahoma." Thunderous applause from an appreciative audience brought three encores, "If I Loved You," from "Carousel," in which he played the lead; the cautivating Negro spiritual, "Shanrach, Meshach and Abednego," and "Because You're Mine." Mrs. Raitt accompanied him at the piano.

Roland Kohloff, percussionist and winner of last year's Bellows scholarship award, won applause with his dazzling performance on tympani, snare drum and xylophone. He played a Sol Goodman number, excerpts from "Scheherezade" and "Flight of the Bumble Bee." Kohloff is now attending the Juilliard School of Music in New York.

Local 'Carl Sandburg'

Introduced by Mr. Rayburn as "the Carl Sandburg of Mamaroneck," Peter K. Dufault scored a success with his professional showmanship in singing three folk songs, accompanying himself on the guitar. Mr. Dufault is the author of distinguished verse which appears regularly in national magazines, including The New Yorker, Atlantic Monthly and Harper's.

An exhibition of rope spinning and whip cracking, western style, was featured by Jules Spiegel, assisted by George Stanton, whose exciting act is well known to Westchester benefit audiences.

Miriam Saint Warner, lyric soprano, sang two Neapolitan songs, wearing colorful Neapolitan costume. She was accompanied on the accordion by Julio Quadrini, Bellows student, who appeared earlier on the program with an excellent solo rendition of "Lady of Spain."

Other program features were "The Optimists," male quintet, and a group of Bellows student performers. The quintet, composed of John David, Donald McKinley, Thomas Lewis, Harold Kurtz and Charles Handsaker, offered pleasing harmonies in "Great Day," "There Is Nothing Like a Dame" and "Russian Prince."

Student Performers

Beatrice Kammerer sang "Alice Blue Gown," accompanied by Virginia Zucks; Edgar Hodsdon and Robert Knopf, as Tweedle Dee and Tweedle Dum, recreated a sequence from "Alice in Wonderland"; Mary Savage sang "I could Write a Book"; Michael Gallo gave an imitation of an old-time piano player, and Jinny Gallo and Margie Chambers, in blue jeans, harmonized "Side By Side."

A dance ensemble introduced by Mr. Rayburn as "Bellows' Answer to the Rockettes", opened the program, appearing in blue and white costumes for a stage dance, "Bye, Bye Blues." Members were Connie Battista, Nancy Becker, Margie Bell, Corinne Gentile, Alice Greenbaum, Adele Macri, Regina Nichols, Carol Ann Smith and Jeanne Urbom. They were accompanied at the piano by Debbie Allen. A waltz was presented by Phyllis Steinman, an instructor at the Steffi Nossen School.

The stage crew for the program was headed by Stanley Cornish, Bellows faculty member. Dancing followed to the music of the Del Rio orchestra. The gymnasium was decorated with paintings by local artists under the direction of Grace Huntley Pugh.

Mrs. John Hutchinson, chairman of the Bellows Community Club, served as general chairman for Family Fun Night.

Refreshments were served by Mrs. Irving Marquard, assisted by Mrs. Patrick Hurley, Mrs. Thurlow Hasley, Mrs. William Haggerty, Mrs. Eugene Gillette, Mrs. Samuel Lombardy and Mrs. Theodore MacDonald.

GENE RAYBURN, Shore Acres resident and popular radio personality, is pictured above, center, at Bellows High School where he presided as master of ceremonies Saturday night at the Bellows Community Club's "Family Fun Night," scholarship benefit show attended by an audience of 400. Among the many local entertainers were those shown above. Left to right are Jules Spiegel, George Stanton, Mr. Rayburn, Miriam Saint Warner and John Quadrini. —Staff Photo

Couple Wed At Bridal In Schwab Home

The marriage of Miss Cora Lee Feibleman, of New York, to Joseph Wiesenthal, son of Mr. and Mrs. Carl Wiesenthal of New York and Houston Tex. took place yesterday afternoon at the home of the bride's sister, Mrs. Armand Schwab Jr. of 533 Walton Avenue, Mamaroneck.

The Rev. Dr. Jonah B. Wise performed the ceremony and Mr. and Mrs. Schwab attended the couple.

The bride attended Sophie Newcomb College and her husband was graduated from Yale University. He is now with the Corn Exchange Bank and Trust Company of New York.

After a wedding trip to Virginia Mr. and Mrs. Wiesenthal will reside at 223 East Fiftieth Street, New York.

MARRIED SATURDAY afternoon in the Mamaroneck Methodist Church, Mr. and Mrs. James Lowell Henry Jr., are shown above at the church, following the ceremony. A reception for 150 guests was held at the Woman's Club of Mamaroneck. The bride is the former Lynne Fausett, daughter of Mrs. J. B. Henry of 135 North Barry Avenue, Mamaroneck, and Lynn Fausett of Salt Lake City, Utah. Her husband, son of Mr. and Mrs. James Lowell Henry of 756 Forest Avenue, Larchmont, is with The Standard-Star in New Rochelle. —Staff Photo

COLLEGE OF NEW ROCHELLE ALUMNAE who gathered at their annual Spring meeting Saturday on campus included, left to right, Mrs. Thomas Mangan of New York City, Miss Sally Niles of Bronxville, Mrs. Armand MacManus of Larchmont, Mrs. James Newcomb of New York, and Miss Louise Orto of New Rochelle. —Staff Photo

Luther League Plans Sunrise Easter Service

Announcement of the Community Easter Sunrise Service was made yesterday at the March meeting of the Luther League of St. John's Lutheran Church, Mamaroneck, held at the home of Melvin Hammer, Jr., of 130 Jensen Avenue, Mamaroneck.

Mamaroneck churches are participating in the service, planned by their young peoples' societies, to be held on the Municipal Grounds on Sunday, April 5 at 7 A. M. Mr. Hammer will give the invocation.

Bill Heyel, program chairman, announced the executive meeting of the Westchester District of the Luther League Sunday at 4 P. M. in St. Matthew's Lutheran Church, White Plains. Delegates from St. John's Church will include Mr. Hammer Jr., Mr. Heyel, Joan Redstone, Barbara Matsen, Kurt and Bert Neumeister, Alma Muller, Harold Walsh, Melvin Hammer Sr., Robert Pfeer, Lloyd Rice and the Rev. William Fairman.

Miss Edith Meier, speaker for yesterday's meeting described her recent experiences abroad, in Switzerland, France and England. The League also saw a religious television program, "This is the Life."

Plans were announced for a bowling party to be held at the Larchmont Recreation Center Saturday at 7 P.M.

Marie Killilea Gives Talk At CNR Meeting

Mrs. John Reddington of New Rochelle, was reelected secretary of the Alumnae Association of the College of New Rochelle at Saturday's meeting on campus.

Also elected were Mrs. Edward Chickering of New York City, president; Mrs. Thomas Mangan of the Bronx, vice president, and Miss Genevieve Lynch of White Plains, reelected treasurer. Mrs. Amedeo Giardano of the Bronx will retire as president in June. Mrs. John Benjamin of Port Chester, presided at the annual spring meeting and program.

Marie Killilea of Larchmont, author of the best-seller, "Karen," discussed "Not Enough Starch" during the program. She described her daughter, Karen's courage as "a combination of faith and a sense of humor."

The morning session was devoted to planning the drive to reach the gift goal of $50,000 for the College in 1954, its 50th anniversary. Miss Lynch gave the treasurer's report, and Miss Sally Niles of Bronxville outlined plans for the Alumnae Weekend in May.

MISS ROBBIE H. BURTON

Robbie Burton To Speak For Junior League

Miss Robbie Hunt Burton of New York City, consultant on welfare services for the Association of Junior Leagues of America, Inc., will speak tomorrow at the Community Institute to be held under the auspices of the Larchmont Junior League, at the Larchmont Yacht Club.

A graduate of Hollins College, Miss Burton did post-graduate work at the College of William and Mary, before becoming director of the USO-Travelers' Aid program in Richmond, Va. She was also special consultant to the children's bureau of the Virginia Department of Public Welfare.

Miss Burton, a member of the National Advisory Committee on Local Health Units of the National Health Council, serves on the National Social Assembly's Committee on Field Service, and during the Summer of 1951 attended the Massar Summer Institute, a graduate course of special interest to workers and lay people in the community planning field.

Fordham Professor To Address Guild

WHITE PLAINS—

"Guidance in Catholic Education" will be the topic of the James Cribbin, assistant professor of education at the Fordham University Graduate school, when he addresses the Good Counsel College Guild at 2 P. M. tomorrow in Preston Hall.

Dr. Cribbin is a professional member of the National Vocational Guidance Association, associate member of the American Psychological Association and one of the founders of the American Psychological Association. He was a combat information officer with the Navy during the war.

Tea will be served with Mrs. Paul Choquette of White Plains as hostess.

Larchmonters Elected Youth Council Officers

Richard Benenson of Mount Vernon was elected president of the Westchester Jewish Youth Council last night at a meeting in Yonkers. Marion Gottlieb of Larchmont was elected vice president, Pat Meisel, of Yonkers, and Gilda Hensel of Eastchester, corresponding secretaries, and Bob Rosenbaum of Larchmont, treasurer. The group will sponsor a dance May 2 at the Mount Vernon Free Synagogue.

Dinner Given By Girl Scouts Of Troop Three

Girl Scout Troop 3 of Larchmont entertained 20 Tuckahoe Girl Scouts at dinner at the Scout House, Harmon Drive, Larchmont, Saturday night, celebrating the birthday of Girl Scouting throughout the world.

Movies of the Girl Scout chalet in Switzerland, of Foxlese, the Girl Scout leaders camp in England, and of Czechoslovakia were shown by Mrs. Lincoln Stulik, leader of the Larchmont troop. Games were played after dinner.

Hostesses for the party were Mary Ann Eiret, Jonatha Stulik, Susan Lichtenstein, Anne Griffin, Nancy Hart, Michele Corrao, Pfeil Stulik, Marilyn Keller, Carol Jubb, Gale Collyer, Barbara Butkis and Marguerite Bellamy.

Mrs. Nicholas Cirsco, co-leader, and Mrs. John Cirsco, both of Larchmont, assisted the group.

Heathcote Club Elects Slate At March Supper

Election of officers was held at last night's supper meeting of the Heathcote Club of St. Thomas's Church, held in the Community House.

Ralph Spuehler was elected president, Mrs. Grace Maier, vice-president; Miss Ethel Schroeder, secretary and Charles Schlierer, treasurer.

Robert Hayden, seminarian assistant, presented a film strip entitled "The Life of a Seminarian". A committee meeting will be held Friday evening at the Spuehler home, 81 Park Avenue, Harrison.

Music Department Entertains Fellowship

The Music Department of the Woman's Club of Larchmont gave a repeat performance of "Amahl and the Night Visitors" by Menotti at last night's meeting of the Senior High Westminster Fellowship Group at the Larchmont Avenue Church house. Mrs. E. Vincent Stratton was narrator and the other roles were sung by Alma Kitchell and Thora Pierce Hahn of Larchmont. Guests were parents and friends of fellowship members.

A worship service was conducted by Jim Borton, Margot Hay and Jane Schaefer who gave the meditation entitled "Comfort."

LEAD IN YALE SHOW

Donald F. Chatfield of Larchmont, a member of the Yale Class of 1956, played the leading role in the first American showing of Jean Anouilh's romantic comedy "Colombe", given by the Yale University Dramatic Association. The son of Mr. and Mrs. George I. Chatfield of 19 Elton Road, Larchmont, Mr. Chatfield attended Mamaroneck Senior High School before entering Yale.

PHOTO OFFSET PRINTING
Fine Quality • Black & White • Color
LaGUARDIA OFFSET
MA'mk 9 6188 115 East 3rd Street Mamaroneck, N. Y.

WE ARE SPECIALISTS in MODERN Furniture
Consult Sally Davis Decorating Service. No charge, of course
Budget Plan available.
Furniture Futures
three floors of modern furni... ...styled for modern living
154 Main Street WHite Plains 9-7500
Open Thursday and Saturday evenings

THE DAILY TIMES

Monday, March 9, 1953

Published every business day by The Mamaroneck-Larchmont Publishing Co., Inc., 128 Elm Street, Mamaroneck, N. Y. Tel. MAm's 9-2100; 9-2101. Wm. F. Macy Jr., president; H. Richmond Campbell, vice president and general manager; William L. Fanning, treasurer; H. F. Lippold, secretary. National Advertising Representative, Kelly-Smith Company, Graybar Building, 420 Lexington Avenue, New York City.

MEMBER OF THE ASSOCIATED PRESS

The Associated Press is entitled exclusively to the use for republication of all the local news printed in this newspaper, as well as all AP news dispatches. All rights of publication of special dispatches are also reserved.

MEMBER OF THE AUDIT BUREAU OF CIRCULATIONS

Single copy, 7 cents; subscription rates by carrier, 35 cents a week; subscription rates by mail, one year, $16.30; six months, $8.30; three months, $4.30. Entered as second class matter at the postoffice, Mamaroneck, Westchester County, N. Y.

PRAYER FOR TODAY—I am broad and glad, almighty Father of us all, for the current emphasis on religion, for its mention more and more in ordinary conversation in the home and elsewhere, for the public testimonials of its effectiveness in healing ills and engendering basic happiness. It is a source of never ending gratitude that—in the face of harassments which so many of us cannot understand—we have come to speak without selfconsciousness of God and of the imponderables of life.

STENOGRAPHERS WHO USE 'INVISIBLE INK'

OUR State Senators and Assemblymen are still exceedingly reluctant to ask their official stenographers to make one typewritten copy of the shorthand notes they take at sessions of the Legislature. They balk at requiring that such a copy be filed in the Legislative Library to be available to press and public.

This year, as in other recent years, a measure is before both houses, calling for this simple and sensible procedure.

In every office in the land—in business, industry, the professions or in private life—a stenographer who takes shorthand notes is expected to complete the task by preparing one or more copies in typewritten form.

Not in our Legislature at Albany, however!

Taxpayers spend about $25,000 a year to have expert stenographers take down what happens. Their notes are not transcribed. It has happened that a stenographer has *died* and nobody could read his notes.

One wonders why we go through the sham of having proceedings set down in hieroglyphics that nobody ever gets to read or even check. The stenographers might just as well use invisible ink—or throw away their notebooks after each meeting they have recorded.

It is our belief that a stenographer who is paid $5,000 or $6,000 for 90 days' work ought to produce a typewritten copy of what he heard—if only to demonstrate in the only way possible that he did his work competently and accurately, and that *he earned his money.*

If a citizen, a lawyer, a judge, a newspaper reporter—or anyone else—ever requires a transcript of these notes, he must first be willing to purchase a transcript but that is only a beginning. He must then obtain permission of all the legislators who are quoted in the portion he needs—and if any one of them refuses, he doesn't get it. Furthermore, before any transcript is made available—after all these hurdles are passed—each legislator is entitled to revise the copy to suit himself, without anyone knowing how he has changed it.

During the present session, the legislative leaders have agreed that on demand a transcript will be provided to the press, if it wants to buy such a record, without some of this red tape.

* * *

But it is an oral arrangement which the present leaders have made with editors — a reluctant consent wrangled from them. This pact has no binding effect on themselves in future years, or upon their successors.

There is a ray of hope this year that a bill embodying the requirement for a typewritten copy — introduced by Senator George Manning of Rochester—may have a chance of passage, *at least in the Senate.* Some legislative leaders have expressed themselves in favor of it. The measure is now in the Senate Finance Committee and its chairman, Senator Walter J. Mahoney of Buffalo, is one of those who favor the bill.

However, it appears that the measure will not be reported out, unless Majority Leader Arthur H. Wicks of Kingston gives the go-ahead signal. Alas, Mr. Wicks is one of those who oppose such a transcript!

The New York State Society of Newspaper Editors has been advocating a legislative transcript for many years, and it has had the support of the New York State Publishers Association, among other groups.

Individual legislators have opposed the measure. Some fear it will "cost too much." They estimate it might require $50,000 or $75,000 a year more to hire the extra stenographers to produce *the one typewritten copy* of the present stenographers. This sounds like nonsense, and it is nonsense. It should not cost an extra penny.

If present stenographers are unwilling or unable to produce one typewritten copy, they should be replaced by others who are willing and able to do so.

* * *

Other legislators seem concerned that exact quotation of what they say on the floor of a session during debate might prove embarrassing to them. They hint that the knowledge that a record would be accessible might restrict debate.

The fact is that an official transcript—at least the single typewritten copy, produced within a reasonable period after the notes are taken, and filed in the Legislative Library, would be of great value to the public. The newspapers would be given the protection of an official record to support published news.

It would be even more helpful to the courts. Frequently our courts are called upon to interpret State laws. A most valuable aid would be a record of what actually was said on the floor of the Legislature when the laws were being discussed, debated and adopted. It would certainly help jurists to determine the intent of the lawmakers.

It will be a happy day when enough citizens write or telephone their Senators and Assemblymen to ask them why they do not hurry up and push through this essential bill, without any further delay.

It will be reasonable if such citizens demand some common sense explanations and insist that if transcripts are so dangerous to the legislators and to the public—they fire the stenographic staffs, and save the $25,000 or more of taxpayer money that now goes down the drain.

POINT OF NO RETURN ON GASOLINE TAX

SUGGESTIONS that the State add a new tax of 2 cents on each gallon of gasoline should be given serious consideration before any action is taken.

First of all, as the new tax is said to be needed to provide funds to carry out long-deferred improvements and extension of highways, there should be a definite requirement that such money be earmarked for highway projects, and no other. It would also seem to be only proper that some fairer plan for allocation of the money be devised than the present system under which frequently the localities which provide the major share of the money receive only a small part of the benefits.

Without such assurance there would be the danger that the new tax money would quickly be absorbed into general funds of the State and diverted to other purposes, as has happened in the past.

If highways can be repaired, improved or extended only by means of new taxes, the motorists will probably have to bear the brunt of the impost.

With funds already committed for major highway and thruway projects already planned by the State in Westchester, it does not seem likely that this county will receive much additional for years to come.

Thus, Westchester's car owners, who have already contributed so much and have received so little, face the prospect of paying more for their gasoline—even that which is used only for local driving and on roads or whose upkeep they pay taxes in their home communities.

We urge our legislators to consider all of these aspects, appreciate the short end of any increase in the

The Counselor

NO BEDS BUDGETED

Question: We at the White Plains YWCA have 10 resident girls. In one room we have a bed only so short that the girl who lives there has to sleep across the bed. It is a youth bed. Up to now, we were lucky to have a very short girl occupying this room. In our budget we have $400 for furnishings and replacements. Most of this already has earmarked for appliances we must have. It does not leave us enough to buy a new bed, or the bedroom chairs, that all the girls badly need. Do you think your readers could help us? Berti Seibezender, Chairman of the House Committee

Answer: The poor girl must wake up tired every morning before she ever starts the day's work. The Y.W. at 45 Prospect Road is home to these girls who work in White Plains, away from their families and friends. If there is an unused single bed somewhere to give the girl a good night's sleep, the Y.W. will be more than glad to pick it up. The same is true of the chairs; small pull-up chairs or boudoir chairs will delight the girls. With big appliances like refrigerators to buy, Miss Seibezender cannot stretch her budget far enough to include these comforts for the girls. Her telephone is WH 9-2436.

PIECES FOR QUILTS

Question: In going through a box of materials that had been put away for some time, I find many small pieces of gay colored cottons. I wonder if any convalescent or home for the aged might be able to use small remnants for quilts or the like? Also, what nearby veterans' hospital might like used books? Mrs. T. B. I.

Answer: The elderly women of the Westchester County Home at Hawthorne will be glad to get the cottons for their aprons, etc. as well as quilts; so too will the Westfield State Farm for Women at Bedford Hills. If you send them *to the latter, send them in care* of Miss Bernice Byfield *Take your* books to the American Red Cross. The women of the Red Cross take books to the veteran's hospital every week.

CROCUSE OR CROCI

Question: Now that my crocuses, or should it be croci, are in bloom again, I have suddenly become interested in the origin and story, if there is one, of the flower. My impression is that it has to do with Easter or the Passover but I am hazy about it and don't know where I got the idea because they have usually stopped blooming by Easter. Can you tell me? I am sure other crocus-lovers would like the story too. Mrs. J. D.

Answer: Crocuses or croci, either plural is correct, with the latter being pronounced crow-sil. The Hebrews, Greeks and Egyptians knew and loved them thousands of years ago along the shores of the Mediterranean Sea. Solomon mentions them in the beautiful Song of *Songs. the Egyptians* wreathed their wine goblets with the *golden* fragrant blossoms, the Greeks made perfumes to keep their fragrance. A Greek legend tells the story of a noble youth who loved a village maid, but knowing they could never marry, killed himself in despair. Flora, the goddess of flowering plants, felt so sorry for the distraught lovers that she changed the youth into the golden Crocus, and the weeping girl into the trailing vine Smilax so they could always be side by side. The crocus has no Easter significance; many people confuse the Pasque flower which is the Easter flower with the crocus. They look somewhat alike but are not related. It is from the stamins of the saffron yellow flower that old-time chemists obtained a powder used in drugs and dyes. Pharmacists still sell saffron. The yellow crocus

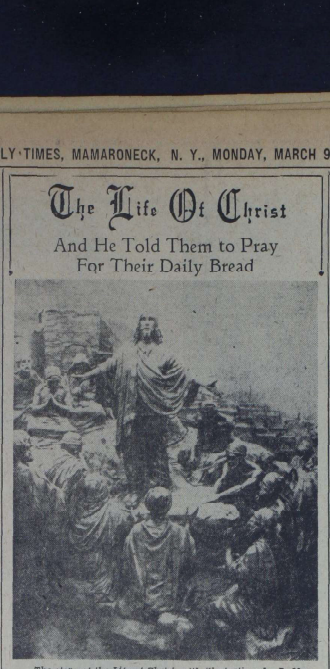

The Life Of Christ

And He Told Them to Pray For Their Daily Bread

The story of the Life of Christ, with illustrations by D. Mastrotanni, began in this paper on Dec. 1. It was suspended on Christmas Eve. and is being concluded during the Lenten season.

And it came to pass, that as He *was in a certain place, praying,* when He ceased, one of His disciples said to Him: Lord, teach us to pray, as John also taught his disciples.

And He said to them: When you pray, say: Father, hallowed *be Thy name. Thy kingdom come.*

Give us this day our daily bread. And forgive us our sins, for we also forgive every one that is indebted to us. And lead us not into temptation. Luke 11:1-4.

Tuckahoe Man Hurt During Korean Ambush

TUCKAHOE—

Second Lt. John A. Sullivan, twenty-two, son of Mr. and Mrs. John W. Sullivan of 3 Crawford Drive, is convalescing in Army hospital in Yokohama, Japan, from wounds received in action in Korea, the Defense Department has informed his parents.

Lt. Sullivan was a member of a 24-man patrol ambushed by about 200 Communists, according to reports. He received flesh wounds from grenades on the upper right arm and his face.

New Officers Named By Mizrachi Hatzair

WHITE PLAINS—

Martin Balzer of White Plains was elected president of Westchester Mizrachi Hatzair yesterday at a meeting in the Hebrew Institute.

Also elected were Miss Miriam Levitas of White Plains, vice president; Miss Phyllis Cohen of New Rochelle, secretary, and Miss Margaret Marcus of Larchmont, treasurer.

Following the business session, colored slides of Israel were shown.

O'HARA RESIGNS POST

YONKERS—

Patrick F. O'Hara has resigned as supervisor of subcontracts for the Otis Elevator Co. He formerly served as Yonkers Public Safety

In Washington

By The Associated Press

TODAY

Senate:

Considers routine matters.

The investigations subcommittee continues hearings on Voice of America.

Banking Committee holds hearing on controls legislation.

Foreign Relations subcommittee takes testimony on overseas information programs.

House:

Begins debate on legislation to grant statehood to Hawaii.

Banking Committee opens hearings on rent controls.

Labor Committee holds further hearing on proposals to revise the Taft-Hartly Labor Act.

White House:

President Eisenhower confers with Congress leaders.

Supreme Court:

Holds opinion day session.

R. R. Men Volunteer To Run 'Dike Train'

NEW YORK — Scores of New York Central Railroad men volunteered to operate the Dike Train to aid flood-stricken people of Holland. It will run Saturday from Grand Central to Chatham on the Harlem Division and back to New York on the Hudson River Division, picking up funds collected by local committees along the route.

Charles Ocain of 312 Main Street, White Plains, will be the engineer. His fireman will be Frank Dennam of Hawthorne with Vernon Hommell of Thornwood as alternate. The conductor will be John Vigna of Tuckahoe, and trainmen are Clifford Link of 77 Cleveland Street, Valhalla, and Frank Ciarlo of Tuckahoe, with Murdoch MacKinnon of Thornwood as alternate. They were selected on a first come-first served basis.

Grab Bag

THE ANSWER, QUICK!

1. Who was the late Walter B Pitkin?

2. In what year did the American Revolutionary war end?

3. For what do the initials ICC stand?

4. To whom does Pitcairn island belong?

5. What is a budgerigar or buggie?

YOUR FUTURE

If you need advice listen to an older friend and take the advice. Provided care is taken in business matters, you should enjoy a fair measure of happiness in the months ahead. Today's child is likely to be moderately successful and popular.

HAPPY BIRTHDAY

It's birthday cakes with candles today for Victoria Sackville West, English novelist and poet, ex-senator Sherman Downey of California; Billy Southworth, former major league baseball manager, and Carl Furillo of baseball.

IT HAPPENED TODAY

1862—Civil war battle of the "Merrimac" and "Monitor" in Hampton Roads, Va., first sea fight between ironclad ships. 1923 — German police broke up National Socialist (Nazi) "beer hall" putsch in Munich, Bavaria. Gen. Erich von Ludendorf and Adolf Hitler arrested.

GUESS THE NAME

1—Born in Provins Seine et-Marne, France, on June 13, 1887, he became director of the society for the study of economic information; and member of the managing commission and executive commissioner of the Republican-Democratic party, in 1924, and drafted the political program for the party. He has served as associate delegate to the League of Nations. He was the French ambassador to Germany in the early 30s. He is a grand officer of the Legion of Honor, the author of several books and a contributor to a Paris newspaper. He is now French high commissioner to West Germany and a newly-elected member of the French Academy. Who is he?

2—He was brought up in Reading, Pa., and thought he would like to be a musician. While still in his teens he was a member of a successful trio, but when World War II came along, he became an airplane pilot. On his 48th mission over Germany he crashed and was taken prisoner. He learned to act to while away the monotony of prison life for himself and the other officers in the camp. When he came home he studied at the Pasadena, Calif., playhouse, and was invited to become Commander Corry in the television show, Space Patrol. What is his real name?

(Names at bottom of column)

WATCH YOUR LANGUAGE

FUTILE — (FU-til) — adjective; useless; vain; ineffectual; trifling; frivolous. Origin: French from Latin—Futilis, that easily pours out, vain, worthless.

IT'S BEEN SAID

Care to our coffin adds a nail, no doubt. And every grin so merry draws one out.—John Wolcot.

HOW'D YOU MAKE OUT?

1. An American author whose book, Life Begins at Forty, was very popular.

2. Oct. 19, 1781, with Lord Cornwallis' surrender at Yorktown, Va.

3. Interstate Commerce Commission.

4. Great Britain.

5. An Australian parakeet that can be trained to talk

1—Andre Francois-Poncet.
2—Ed Kemmer.

YOU'RE TELLING ME!

By WILLIAM RITT
Central Press Writer

A German scientist who specializes in rockets, predicts "space fortresses" within a decade. Since space is nothing—how come we need a defense against that?

Though there wasn't as much ice as is normally the case, Winter seems to have skidded by as fast as usual.

The place to live the high life must be New Zealand. According to Factographs that island has 223 mountains.

President Ike declares Aitch Kay, must be finding he has a seven-days-a-week job—six days at trying to cut the budget and one spent trying to cut down his golf score.

Incidentally, golf should be good training for budget cutting. It's the little things that count there, too.

A new recipe suggests flavoring welsh rarebit with powdered coffee. This should succeed in making both coffe and rarebit lovers raving mad.

Snowfall, weather statistics show, is most frequent at eight in the morning and three in the afternoon. Well, all we have to say is that it looks like Old Man Winter sure takes a mighty long lunch hour.

O'HARA RESIGNS FROM OTIS

YONKERS—

Former Public Safety Commissioner Patrick F. O'Hara resigned last week as supervisor of subcontracts for the Otis Elevator Co. He said he has no announcement at this time as to his future plans or associations. He was with Otis since 1925, except for a six-year leave of absence to serve the city.

A Glance Backward

A DECADE AGO
(From The Daily Times)

The Mamaroneck Board of Trustees gave official impetus to the War Council-sponsored Victory Garden program by going on record as 100 percent behind the village's "food for victory" campaign . . . The deadlock on payas you earn tax legislation in the House Ways and Means Committee remained unbroken as two compromise proposals aimed at abating lesser amounts of 1942 tax liability were rejected . . . The State Department declared that Ambassador William J. Standley's statement in Moscow that the Russian people were not completely informed of American leniliease aid to the Soviets was made without prior consultation with the government in Washington . . . Although their season record was seven wins against 11 losses, Coach Howard Smith's Bellows eagers were invited to play in the Basketball Tournament at the County Center. It was believed that the invitation was extended on the strength of the many close games lost by the Rye Neck quintet . . . Mrs. Ralph Bowman won the presidency of the Murray Avenue School Parent-Teacher Association, succeeding Mrs. Norman Sherrill. Mrs. Harold Cherry became first vice-president . . . The Fine Arts Section of the Mamaroneck Woman's Club heard Harold Gater of the Mamaroneck High School faculty speak on the topic, "Cathedral Lore" . . . Nazi troops under Rommel tried six violent but unsuccessful attempts to crack the British Eighth Army line in Southern Tunisia. The Germans lost 50 tanks and had to fall back into the hills . . . 20 years ago, local Democrats decided to back the city manager plan of government at a political rally . . . and smoked hams were selling at 18 cents a pound.

Power With Words

By DR. CHARLES EARLE FUNK
"ENCLOSED HEREWITH"

Please avoid that utterly absurd, repetitious phrase, "Enclosed herewith." It should be unnecessary to caution anyone against it I do so, however, because it was just the other day that I received a communication that began, "Enclosed herewith is new stencil copy. . ."

If, with a letter of any sort you are sending a check or a clipping or a snapshot or anything else, even a stencil copy, it is quite proper to mention the fact that the check, clipping, or stencil copy is enclosed. Otherwise there is a chance that the receiver might throw away the envelope or container without extracting its additional contents.

But after you have said that something else than the letter is also enclosed, it is nothing but idle repetition to add "herewith." If the check or stencil copy is enclosed, it can't help but be herewith. Or if it is herewith, it is certainly enclosed.

Use one or the other if you must, but don't use both. "Herewith is my check," or "Enclosed is my check." Both have the same meaning. However, as I have never favored stilted expressions, even in business correspondence, a letter of mine would begin, "I am enclosing my check for the cancer drive," or "Here is a clipping that may interest you," or "This new stencil copy should replace. . ."

While on the subject of letters sent out by business houses, which I shall take up from time to time, here is another opening that should be abolished: "Your favor of 11th inst. at hand and contents duly noted."

Such an opening has about the same cordiality as a limp hand-shake or an icy stare. It is just short of an open insult. Obviously the person who has dictated the reply has noted the contents of the letter, not "favor;" that he received the letter would be unable to make his reply coherent. The abbreviation "inst.," meaning the "instant" or current month — or "ult.," meaning "ultimo" or last month—is an archaism, surviving only in "business" correspondence. In short, it is far simpler and far more cordial to say, "I have your letter of the 11th," or "of Feb. 11th," if, through distance or other cause, the letter is answered in a later month. That is all an opening sentence requires.

Scholarship Contest Open To All Seniors

MOUNT KISCO—

Westchester high school seniors interested in careers in civil or architectural engineering have been invited to compete for a $1,000 college scholarship in these fields by the American Institute of Steel Construction.

The winner will have a choice of attending any college in the country offering accredited courses in civil or architectural engineering.

Boys and girls desiring to enter he competition may secure full details about it by writing to John G. Hotchkiss, coordinator of the Greater New York Selection Board, Stanwood, Mount Kisco.

Calendar

TONIGHT

Community Institute, Mamaroneck Junior High School, 7:30 P.M.

Larchmont Fire Council, Fire Headquarters, 8 P. M.

Pin Cushion Club, Evangelist home, Mamaroneck, 8 P. M.

David Potts Jr., Post 1156, VFW Auxiliary, 123 Post Road, Larchmont, 8 P. M.

IOOF, Masonic Hall, Mamaroneck, 8:15 P. M.

Young Marrieds, Larchmont Temple, 8:15 P. M.

Mamaroneck Village Board, Municipal Building, 8:15 P. M.

David Potts Jr., Post 1156, VFW, 8:30 P. M.

Larchmont Men's Club, Murray Avenue School, 8:30 P. M.

TOMORROW

Junior High PTA Executive Board, Room 146, Mamaroneck, 9:30 A. M.

Mamaroneck League of Women Voters, 748 Halstead Avenue, 9:30 A. M.

Visiting Nurses' Association, Municipal Building, Larchmont, 9:30 A. M.

Larchmont Junior League, Inc., Yacht Club, 9:30 A. M.

Woman's Auxiliary, St. John's Church, Larchmont, 10 A. M.

Mamaroneck Lions' Club, Green Haven Inn, 12:15 P. M.

St. Augustine's St. Monica's Guild, Larchmont, 1 P. M.

Ladies' Guild, Holy Trinity Church, Mamaroneck, 1:30 P. M.

Larchmont Red Cross Directors, 131 Larchmont Avenue, 8 P. M.

Woman's Club, Junior Section, Mamaroneck, 8:15 P. M.

Mamaroneck Post 90, American Legion, 8:30 P. M.

Try And Stop Me!

By BENNETT CERF

A pretty girl in Altoona, Pa., has a persistent but unwanted suitor in New York. When she refused to see him any longer, he resorted to an intensive mail campaign, sending her a special-delivery letter twice a day for forty-seven consecutive days. On the forty-eighth his strategy produced results. The girl eloped with the mailman.

"The teacher asked us all a pretty silly question today. Mom," reported seven year old Christopher. "She wanted to know where each of us was born." "I hope," said Mom, "you remembered you were born at Lenox Hill Hospital." "I remembered all right," admitted Chris, "but I thought of a better way to impress the other kids. I said I was born in the middle of a Giant-Dodger game at the Polo Grounds."

(Copyright 1953 by Bennett Cerf)

Know Your Westchester

THE ADMIRAL FARRAGUT house faces Main Street in Hastings, standing far back from the street, between the Catholic and the Lutheran Churches. This was the home of David Glasgow Farragut, who as an Admiral of the United States Navy was one of the most brilliant figures in the nation's fighting forces during the Civil War. The two most important naval battles of the Civil War, those of New Orleans and of Mobile Bay, were planned by Adm. Farragut while he lived in this house which, a mansion in his day, has long since fallen into disrepair as the residential nature of the neighborhood changed. Of Adm. Farragut's manner of life while he lived in Hastings, his son has written: "When not otherwise engaged, Farragut found his time fully occupied by social duties. He showed his interest in the welfare of the village by contributing the first $500 to the erection of an Episcopal Church as a thank offering for his deliverance from the dangers in battle to which he had been exposed. While he lived in Hastings, from 1861 and 1869, Adm. Farragut had as his secretary a native of Tarrytown, Horatio Wood, member of the pioneer New Castle family. The Admiral is buried in Woodlawn Cemetery. Entering the Navy when he was only nine years old, David Glasgow Farragut lives in naval history and traditions as one of the bravest and most colorful heroes of the seas that America has ever produced. "Damn the torpedoes, full steam ahead," is a phrase that will always live in the stories of the sea. These words were said by Farragut on August 5, 1864, during the battle of Mobile Bay. Tied to the mast of his ship, so that he could view the battle, he uttered the famous charge in response to pleas from officers that he come down to the safety of the deck.

FORTY CANDLES ON OUR CAKE!

Forty years ago the New York Telephone Company set up a Benefit and Pension Plan for its employees, the company paying all costs.

In those days such plans were rare indeed, and this one was considered remarkably farsighted. Over the years it has been steadily improved to keep pace with the changing times—and as a result it continues today to be among the best plans in industry.

It is a well-rounded program, to assist employees in meeting emergencies that may come with sickness, injury or death, and it provides for both service and disability pensions.

It helps assure the telephone user that the people who provide him with service will be alert, active and efficient. The plan balances fairly the best interests of telephone workers, telephone users, and the owners of the business. New York Telephone Company.

The Daily Times

SERVING MAMARONECK AND LARCHMONT

ESTABLISHED OCT. 1925 | MEMBER OF AUDIT BUREAU OF CIRCULATION | MAMARONECK, N. Y., TUESDAY, MARCH 10, 1953 | MEMBER OF THE ASSOCIATED PRESS | PRICE SEVEN CENTS

The Life Of Christ

And Being in His Agony, He Prayed the Longer

The story of the Life of Christ, with illustrations by D. Mattrotman, began in this paper on Dec. 1. It was suspended on Christmas Eve, and is being concluded during the Lenten season.

And going out, He went, according to His custom, to the mount of Olives. And His disciples also followed Him.

And when He was come to the place, He said to them: Pray, lest ye enter into temptation.

And He was withdrawn away from them a stone's cast, and kneeling down, He prayed.

Saying: Father, if thou will, remove this chalice from Me: but yet not My will, but thine be done.

And there appeared to Him an angel from heaven, strengthening Him. And being in an agony, He prayed the longer.

And His sweat became as drops of blood, trickling down upon the ground. Luke 22:39-44.

Combing The Town

Just Taxpayers

In one of its shortest sessions to date, the Mamaroneck Village Board last night postponed most of its agenda until Wednesday, March 18, and adjourned five minutes after the meeting opened so that trustees could attend the PTA Institute on centralization at Mamaroneck Junior High School.

There, the mayor, trustees and village officials appeared in a body and occupied half a row of seats, looking for all the world like what they were—interested taxpayers.

Not Just For Sailors

The subject of tomorrow's discussion at the Larchmont Civil Defense meeting at 8 P. M. in the Murray Avenue School sounds like a course for sailors. It's to be on "Knots and Rigging."

The puzzle is explained by the fact that the group is composed of rescue and evacuation squad workers and they will be taught knots and rigging in connection with the removal of persons from bombed buildings.

William Hyatt is chairman of the group.

On Duty in Japan

Seaman Edward F. O'Brien, USN, son of Mr. and Mrs. Edward O'Brien of 315 Maple Avenue, Mamaroneck, recently reported to the U.S. Fleet Activities in Yokosuka, Japan.

A life-long resident of Mamaroneck, he was attending Mamaroneck High School when he enlisted in the Navy at the age of seventeen. He received his boot training at Great Lakes Naval Training Station and during World War II served in the Pacific Theater aboard a destroyer.

Recently he served aboard an aircraft carier of the Essex class in Korean waters.

Returns to Korea

John E. Wisse Jr., seaman, USN, son of Mr. and Mrs. John E. Wisse of 136 Elm Street, Mamaroneck, has returned to Korean waters after a goodwill cruise aboard the heavy cruiser USS Rochester to the Southeast Asia Ports of Saigon, Viet-Nam, and Manila in the Philippines. In the latter city, the crew had an opportunity to visit the old Walled City and the partially completed site of the 1953 International Fair to be opened in Manila this Spring.

Seaman Wisse, who enlisted in the Navy for a four-year hitch two years ago, took his basic training at the Great Lakes Naval Training Center in Illinois. He was graduated from Mamaroneck High School in 1951 and majored in business administration. He is a former distributor for The Mamaroneck Daily Times.

Answers Coming

Questions unanswered last night at the Community Institute on consolidation of the Rye Neck and Mamaroneck School systems will be answered within the next few days in The Daily Times. The questions were submitted to speakers from the audience but lack of time precluded an answer to all the queries.

Today's Chuckle

Sign in a reducing salon's window: "A word to the wide is sufficient."

En Route Home

Cpl. Joseph J. Germani, son of Mr. and Mrs. Nicholas Germani of 1024 Old Post Road, Mamaroneck, was aboard the USS Marine Serpent that docked in San Francisco, Calif., Saturday with 3,065 Army rotation personnel.

Cpl. Germani attained his present rank while fighting on the Korean front with the Seventh Infantry. He holds the Korean service ribbon with one star and the combat infantryman's badge.

He is twenty-seven years old and was graduated from Mamaroneck High School in 1944. He was employed as a photographer in New York City before joining the army in June, 1951. He received his basic training at Indiantown Gap Military Reservation in Pennsylvania.

Gift For Amersfoort

The Mayor of Amersfoort, Holland, has initiated the latest exchange of a two-way cultural project between Mamaroneck and the Dutch city by sending a landuse map and typewritten historical outline of Amersfoort to Mayor Edwin R Dooley.

Mayor Dooley last night proposed that a copy of "The Story of A Friendly Village" by William Gershom Fulcher, signed by each of the trustees, be sent the people of Amersfoort.

Home From Europe

Cpl. James J. Di Rollo, son of Mr. and Mrs. Peter Di Rollo of 948 Halstead Avenue, Mamaroneck, was among a contingent of troops returning from Europe which arrived in New York yesterday aboard the transport Gen. C. H. Muir.

A native of Mamaroneck and former student at Bellows High School, Cpl. Di Rollo was employed by the Empire Brush Works in Port Chester before entering the Army March 13, 1951.

He was sent to Germany late in 1951 and served with the 103rd Field Artillery Battalion.

Cpl. Di Rollo's brother, Angelo M. Di Rollo, is serving with the United States Air Force.

Visits Karachi

A visit to Karachi, capital of Pakistan, highlighted last month's duties for Seaman Raymond P. McGinley, son of Mr. and Mrs. Hugh McGinley of 319 Mamaroneck Avenue, Mamaroneck, who is serving aboard the Cruiser USS Pittsburgh. The Pittsburgh will also visit Madras in India and Colombo in Ceylon before returning this month to the Mediterranean to join the U. S. Sixth Fleet.

Seaman McGinley attended Mamaroneck High School before leaving to accept a job as a clerk in the First National Store in Mamaroneck. He enlisted in the Naval Reserves while still in High School and was called to active duty soon afterward.

Aboard Fessenden

Participating in Operation Springboard, the Navy's Winter maneuvers in the Caribbean area, aboard the destroyer escort ship, USS Fessenden, is Ronald R. Randall, radarman seaman, USN, son of Mr. and Mrs. David A. Randall of 290 Weaver Street, Larchmont.

Randall is a 1951 graduate of Mamaroneck High School. As a member of the Naval Reserve, he was called to duty in September, 1951, and received training at Bainbridge, Md., before attending radar school at Norfolk, Va. last year.

ELKS' STEWARD KILLED AS AUTO SMASHES TREE

Crash On Mamaroneck Ave. Takes Life Of John Calka

John Joseph Calka, steward of the Mamaroneck Elks Club, 417 East Boston Post Road, was instantly killed last night when his car wrapped itself around a tree after careoming across Mamaroneck Avenue near Archbishop Stepinac High School in White Plains.

Police said the crash "broke nearly every bone" in Mr. Calka's body. Both legs were severed and the victim's skull was fractured.

The accident occurred at 8:20 P. M. near Gedney Circle in the southbound lane of the road which is divided by an island. Police said the 1952 sedan heading toward Mamaroneck ran onto the island, then rebounded and struck the tree on the west side of the road.

T. N. Kotite of Briar View Manor Apartments was a witness to the accident and reported that the car approached at "terrific speed."

Mr. Calka was thirty-eight years old and was a native of Glenville,

(Turn to Page 2, please)

U. S. TO STEP UP KOREA SUPPLIES

Wilson Says Ammunition Will Be Available For More Active Drive

WASHINGTON (AP) — Secretary of Defense Charles E. Wilson said today enough ammunition will be available soon to give the 8th Army Command in Korea "considerable latitude" in determining whether there should be "a more active type of operations."

His statement, carrying a hint of possible early stepped up blows, or even a limited offensive against the Communists, was made to Senators inquiring into the ammunition supply situation.

Mr. Wilson said ammunition production has been expanded rapidly in recent months. He declared supplies in Korea are adequate to meet present needs.

Senators Hear Leaders

Mr. Wilson was first of a number of civilian and military leaders to testify before the Senate Armed Services Committee at an inquiry into charges by Gen. James A. Van Fleet that supplies of some ammunition have been and still are critically short.

Gen. Van Fleet, retiring com-

(Turn to Page 2, please)

KNIEF NOMINATED VFW COMMANDER

David Potts Jr. Post Sets Election Of Officers March 23

Hermann D. Knief of 43 Myrtle Boulevard, Larchmont, was nominated for commander of David Potts Jr. Post 1156, Veterans of Foreign Wars, last night at the clubhouse, 125 Boston Post Road, Larchmont.

Other officers nominated were Victor F. Bravo, senior vice commander; Anthony Carpino, junior vice commander; Saverio Amabile, quartermaster; Dr. L. Howard Katz, surgeon; George Smalls, chaplain; Nicholas Leon, trustee; Gaetano W. Capodanno and Walter Needham, delegates to the county council; Mario Romey and Saverio DeLitta, district delegates, and Louis Savoni and Joseph Spinozza, alternate delegates.

The election will be held March 23 when other nominations will be accepted from the floor. The installation of the new officers will take place in April.

Board Cites Clergy For Menu Grace

The Mamaroneck Village Board last night passed a resolution commending the Rev. William R. Fairman, pastor of St. John's Evangelical Lutheran Church, for his part in promoting an interdenominational program to include prayers on Mamaroneck restaurant menus.

Thanks to the program, restaurant patrons may choose one of the three prayers, Protestant, Jewish or Catholic, with which to say grace prior to eating in a restaurant.

In moving the resolution, Trustee Ralph H. Mann called it "a step in the right direction." He said he hoped it would be followed by the adoption of a "simple, nonsectarian" prayer in the schools for daily recitation by students.

HYDRANT FAILURE LAID TO 'WRENCH'

Stem Snapped As Firemen Hooked Up To Fight Harrison Fire

The Westchester Joint Water Works, after completing an investigation into the failure of a fire hydrant on Sterling Avenue and Osborne Road, Harrison, during a fire early Sunday morning, today attributed the failure to a stripped stem that was caused by a sudden wrench by someone attempting to open the valve.

The stem, a brass casting of an older type which has been improved upon, was already well worn and at the time of the final wrench tension was held by only three small pieces of metal thus making it impossible to foretell a break even if the hydrant had been tested one hour prior to the fire, the water company reports.

"The sudden wrench is meant as no criticism of the fireman" a spokesman added.

"It is understandable that in their haste to hook up to the hydrant they were concerned with quickly opening the valve as speedily as possible. As a matter of fact the faulty stem was so old that it had become almost crystalline in structure."

The water works regularly inspects the hydrants at least twice a year, Spring and Fall. The Spring inspection is under way.

The Sterling and Osborne Road hydrant failed to operate when Harrison and Mamaroneck Fire Departments were called out on a fire in a house under construction which resulted in $25,000 damage.

Mixup Grows At Manville's — Ho Hum!!

Tommy Manville's latest marital mix-up apparently has him in dutch with his erstwhile fiancee, Mrs Lillian Bishop Alvear, twenty-nine, of Union City, N. J., whom he jilted last week after a Greenwich justice of the peace refused to marry them.

Manville, who is currently entertaining wife No. 9, Mrs. Anita Frances Roddy-Eden Manville, at his Bon Repos home on Prospect Point, complained to Town of Mamaroneck police at 3:36 P. M. yesterday that he had received "threatening" phone calls from Mrs. Alvear. He did not say what her alleged threats were.

Mrs. Manville, No. 9, a dancer and songwriter, returned to Bon Repos Sunday with her twin sister, Mrs. Juanita Patino and her English bulldog, Captain Bligh. She had prevented Manville from marrying Mrs. Alvear by producing a Mexican court decree which cited "29 wrong points" in a divorce decree obtained in Reynosa, Mexico, last August.

However, girl trouble was not the only thing to disturb the millionaire playboy's day yesterday. At 10:10 P. M. he complained to Town Police that the water coming through the pipes at Bon Repos was dirty. Police suggested he phone the water department today.

Rye Neck Schools Set Drive For Used Clothes For Needy

Twelve hundred pounds of used clothing for needy children will be the goal next week in a Save-the-Children "Bundle Day" drive in the Rye Neck school system.

The drive is scheduled Monday through Wednesday as part of the national 11th annual Children's Clothing Crusade for two and a half million pounds of used clothing for children and families in Korea, the war-depleted countries of Europe and the Middle East, and in some areas in the United States.

"We cannot stress too much the desperate need for clothing that exists among children in this country and overseas," Dr Alvin Hickle superintendent of Rye Neck Schools, said today.

"Bundle Day," he continued, "provides a practical and effective means of clothing collection and at the same time, teaches youth in our schools to share with others less fortunate than themselves. In the National Children's Clothing Crusade will help foster a sense of brotherhood and lay the foundation for international good will."

Shipping bags to send the clothing have been ordered from the Federation, and children in the Rye Neck School system will be given leaflets to take home explaining the purpose of the drive and asking the cooperation of parents.

A similar drive will be held in the Mamaroneck school system from April 20 to 25.

School Centralization Called 'Feasible And Practicable' In Citizens' Report To Institute

READY TO REPORT the findings of the citizens' committee on school centralization at last night's PTA Institute at the Junior High School is Thomas P. Sweatt, shown at right above, with Mrs. Robert C. Davidge, Institute chairman, and Ivan S. Flood Jr., a member of the committee. Mr. Sweatt presented the factual side of the report and David B. Chisholm, co-chairman of the committee, dealt with the intangible factors to be considered if the Mamaroneck and Rye Neck School Districts should merge. —Staff Photo

NEW RED ENVOY NAMED TO CHINA

Kuznetsov, Deputy Foreign Minister Appointed To Replace Panyushkin

MOSCOW (AP)—The new Russian government named Deputy Foreign Minister Vasily Kuznetsov its envoy to Peiping today, emphasizing Prime Minister Georgi Malenkov's promise of continued unity with Communist China.

The announcement of the appointment of Mr. Kuznetsov, a leading figure in the Soviet Communist Party and long the head of Russia's trade unions, appeared in the same issue of the Moscow newspaper Pravda as a eulogy of the late Prime Minister Stalin, written by Communist Chinese leader Mao Tse-tung.

Mr. Kuznetsov succeeds Alexander Panyushkin, former Russian Ambassador to the United States. Mr. Panyushkin, the announcement said, was recalled in connection with his "transfer to other work." He had been shifted from Washington to Peiping only last June.

Mao Hails Unity

In his Pravda eulogy, Mao declared "the great friendship of the peoples of China and the Soviet Union is inviolable. Any imperialist aggression whatsoever will be routed by us."

"We deeply believe," the Communist Chinese chief wrote, "that the Central Committee of the Communist Party of the Soviet Union and the Soviet government, headed by comrade Malenkov, can unconditionally continue the cause of

(Turn to Page 2, please)

Nine-Point Summary Of Merger Survey

The study of the proposed centralization of the Mamaroneck and Rye Neck School Districts led the citizens' committee to nine conclusions upon which the members based their recommendation of the merger as "feasible and practicable". They were summarized last night by Co-Chairman David B. Chisholm as follows:

1. The present building plus a neighborhood school in Mamaroneck will be needed within five years to accommodate the Mamaroneck and Rye Neck pupils without overcrowding.

2. There should be more complete and efficient utilization of the Mamaroneck Avenue School.

3. Under centralization there should be two Junior High Schools, one in Rye Neck and one in Mamaroneck, and one Senior High School, either in the present Mamaroneck Senior High School greatly enlarged, or in the Mamaroneck Junior High School building.

4. There would be about $33,300 annual additional state aid under centralization.

5. The instructional staff under centralization would be appreciably smaller than the combined staffs of the two districts should they remain separate. But the quality of instruction would be maintained or improved. This economy of teachers is made possible because of more efficient use of both staff and class rooms.

6. Salary schedule would not be lower than those of the Mamaroneck District at present, and regular increments would be maintained. That has been calculated in our estimates.

7. All buildings in both districts must be put in uniformly good repair at the expense of the individual districts, prior to centralization. This is a fundamental assumption on which the joint committee is agreed.

8. The following capital outlay must be made regardless of centralization. It's not a question of "to be or not to be". It MUST be.

a. $500,000, (State estimate) Mamaroneck Senior High School enlargement and improvement (Gym, Cafeteria, etc.)

b. $500,000, Neighborhood school in Mamaroneck

c. $100,000, Deferred maintenance in Rye Neck.

d. $100,000, Junior High School expansion in Rye Neck.

All of these will be imperative whether the districts centralize or not. In addition, $1,500,000 or more must be spent for a new high school in Rye Neck if centralization does not occur. This great expense would be saved under centralization.

9. Greenhaven would be transferred to the Rye City School System under centralization.

More Efficient Use Of Buildings And Tax Savings Indicated

Centralization of the Mamaroneck and Rye Neck School Districts would result in more efficient use of the school buildings and a saving in taxes by 1957-58 with no decline in educational standards, a joint citizens' committee told more than 1,000 persons last night at the annual PTA Institute at the Mamaroneck Junior High School. The committee recommended centralization as "feasible and practicable."

Better use of the buildings is anticipated from a general redistricting which would send the Barry Avenue students to Mamaroneck Avenue School; from the shift of Bellows High School to a junior high school; and the construction of a "neighborhood school" which would relieve the pressure at the Central and Murray Avenue Schools.

The lower tax rate is expected to result largely from three factors: the receipt of $33,300 annually in State aid, the need for only 289 teachers instead of 304 by 1957-58, and the sharing of building costs which otherwise would have to be borne by each district separately.

The maintenance of present class sizes and the probable expansion of special services were advanced as an indication that the instructional quality would be continued at its present high level in both districts.

Data Projected

The committee report was presented in two sections by Thomas P. Sweatt and David B. Chisholm, co-chairmen, who were introduced by Richard I. Land, the moderator.

Mr. Land traced the background of the centralization study, recalling that a year ago when Rye Neck was considering a building

(Turn to Page 2, please)

RESIDENT FREED IN BAR ASSAULT

Maynard Found Not Guilty Of Knife Attack On Bartender

WHITE PLAINS—

A laborer accused of assaulting a bartender when asked to pay for a drink when served was cleared yesterday by a County Court jury of charges arising from the incident.

Wilfred James Maynard, thirty-three, who gives his address as Larchmont Acres, Larchmont, was charged with pulling out a switchblade knife in the Capitol Restaurant and Lunch, 208 Huguenot Street, New Rochelle, on Jan. 23 and taking a swipe at the bartender.

The bartender, James Pallas, sixty, of 31 Prospect Street, New Rochelle, died of natural causes on Feb. 26.

The jury returned "not guilty" verdicts to a second-degree assault charge and to a charge of felonious possession of the knife.

The laborer was defended under court assignment by David Kilbourne of New Rochelle and the prosecutor was Assistant District Attorney John C. Marbach. The case was before Judge George M. Fanelli, heading his first criminal trial. Judge Fanelli was appointed to the bench at the end of December and is not handling criminal cases which began while he was District Attorney.

Hearing Set Saturday For Boys Caught Here

Two of the Rye teen-age youths, who were surprised by Larchmont police in a stolen car on Manor Place, Larchmont, Saturday, will be arraigned by Judge Richard Barber in Rye Police Court Saturday at 10 A. M.

Their three companions were released by Rye authorities yesterday after Judge Barber found that they had not assisted in the theft but had simply been riding in the stolen vehicle.

Rye police said that the two boys, accused of stealing the car from in front of the Highland Hall Apartments, were also involved in the theft of a car from the Rye station Feb. 21.

Weather News

Fair and windy this afternoon, high temperature in the mid-40s. Fair tonight, low in the low 20s. and about 15 in northern Westchester. Increasing cloudiness tomorrow, high in the mid-30s. Fresh to occasionally strong northwest winds.

11:15 A. M. Westchester County Airport temperature 33, yesterday's 30, 24-hour low 28; visibility 15 miles; wind northwest 15 to 20 mph.

High tides today at 6:21 P. M.; tomorrow at 6:51 A. M. and 7:30 P. M.

Dinner Called Off

The meeting of the Mamaroneck Civic Club, scheduled tonight at the Mamaroneck Elks Club, has been cancelled because of the death of John J. Calka, steward of the Elks Club. The next meeting of the Civic Club will be held in April.

Bulletins Off The News Wire

Rome Students Riot Over Trieste

ROME, (AP)—Flag-waving students—many of them teenage pro-Fascists—poured out of their classrooms in Rome, Milan and Naples again today and marched through the streets shouting for the return of Trieste to Italy. In each city watchful police kept the marchers under control.

Red China Getting More Strategic Cargo

HONG KONG, (AP)—Chinese independent papers and some local shipping men said today the amount of strategic cargo getting into Red China from Japan via Portuguese Macao is increasing.

11 Mau Mau Terrorists Slain in Roundup

NAIROBI, Kenya (AP)—Security forces today claimed the death of 11 Mau Mau terrorists and the wounding of many others in a continuing roundup on the slopes of Mount Kenya.

Fate Of Free World At Stake In Korea, Men's Club Advised

The prestige and fate of the free world are at stake in Korea, according to Col. Ben C. Limb, Korean delegate to the United Nations, who last night told members of the Larchmont Men's Club that his government and people would never quit until "we have reached victory over the forces of evil."

"There can be no compromise," he declared. "And I am sure the United States will stay with us so that we can win the victory together."

The March meeting of the club, held at the Murray Avenue School, was in honor of the Town Police and Fire Departments, members of which were presented embossed scrolls by President James J. Todd. Responding to the tribute, Police Chief Paul Yerick and Fire Chief Anthony Miraudi expressed the appreciation of their respective departments. Both chiefs were also presented honorary membership in the club as were also Larchmont Police Chief William Kersey, Fire Chief Joseph Ford and retiring Town Chief Leonard W. Ericson.

Postmaster Paul A. Lane and Legion Commander Barry Lundy were presented plaques bearing the Pledge of Allegiance.

Col. Wilson Speaks

Also on the program was a talk by Col. James E. Wilson, former military attaché of Scotland for three years, and a movie, "Defense Against Invasion," presented by Jack S. Connolly of Larchmont, news reel and special events director, International Motion Picture Division of the U. S. State Department.

Col. Limb expressed the gratitude of the Korean people "for sending us your boys to save us."

"They have built a human bridge between the U. S. and Korea which can never be destroyed," he declared.

"We cannot afford to let the

(Turn to Page 2, please)

OBITUARY NEWS

FRANK COBB DIES, SCOUT EXECUTIVE

Funeral services were held yesterday in South Paris, Me., for Frank C. Cobb, former Boy Scout executive of the Siwanoy Council, Boy Scouts of America, who died Sunday in Sanford, Me., at the age of sixty-two. He served here from 1937 to 1947 and was succeeded by Philip Wagner, present Scout executive.

Mr. Cobb, a native of Maine, born Aug. 3, 1890, gained much of his early training in the YMCA. Educated at the University of Maine's engineering school he left the university in 191? to become secretary of the YMCA at Newton, Mass., later joining the State YMCA. Following his service in the first World War he entered scouting in 1919 and served in executive scouting positions from that time until his retirement in 1947. He was made an honorary life member of Siwanoy Council when he retired.

He was a member of the Boy Scout honorary organization, the Order of the Arrow, and the Touchdown Club of New York. His wife was the former Fannie R. Read, who survives. During Mr. Cobb's service here he resided at Blind Brook Lodge, Rye, moving back to his former home in Paris Hill, Me., in 1947.

MRS. CARL WURM SR.

Mrs. Leonora Barbara Wurm of 8 Soundview Drive, Larchmont, died Sunday. She was the wife of the late Dr. Carl Wurm Sr.

Survivors include a daughter, Mrs. Leonora W. Dienst and a son, Dr. Carl Wurm Jr.

MRS. CELIA A. HAVILAND

Funeral services conducted by the Ladies' Auxiliary of the Mamaroneck Fire Department will be held at 8 P. M. today and will be followed at 8:30 P. M. by services of the Alert Rebekah Lodge No. 756, for Mrs. Celia A. Haviland of 515 Prospect Avenue, Mamaroneck, who died Sunday night at her home.

The services will take place at the Silleck & Keech Funeral Home, where the body is reposing.

Religious services will be held at the funeral home at 2 P. M. tomorrow and burial will be in Greenwood Union Cemetery, Rye.

MRS. CARL HENDRICKSON

Mrs. Ann E. Hendrickson died early today at her home, 136 West Post Road, Mamaroneck, after an illness of two years. She was forty-three years old.

Mrs. Hendrickson was born in Newark, N. J., April 2, 1909 and was the daughter of the late John Early and Ann Smith Early. She was married in April, 1935, in Newark to Carl Hendrickson, who survives.

A resident of Mamaroneck for seven years, Mrs. Hendrickson was co-owner with her husband of Carl and Ann's Tavern on West Boston Post Road and Elm Street.

In addition to her husband she leaves five sisters, Mrs. Catherine Kelly and Mrs. Marie Gerow both of Newark; Mrs. Denton Ott, Mrs. Betty Kelly and Mrs. Eileen Flynn, all of Belleville, N. J.; and one brother, John Early of Newark.

Requiem Mass will be held Friday morning at St. Michael's Church, Newark, and burial will be in Rosehill Hill Cemetery, Rahway, N. J. The body will repose at the Caffrey Funeral Home, 100 Pennsylvania Avenue, Newark.

MRS. V. MANDRACCHIA

Mrs. Celina Chiulla Mandracchia of 21 Lafayette Avenue died Saturday in the New Rochelle Hospital after a long illness. She was seventy.

Born Aug. 15, 1882, in Sciacca, Province of Agrigento, Italy, she was the daughter of the late Luigi and Josephine Maniscalco Chiulla and the widow of Vincenzo Mandracchia. She was a communicant of St. Joseph's Church, where she belonged to the Sacred Heart, Our Lady of Mount Carmel and the Immaculate Conception Sodalities. Mrs. Mandracchia resided here 52 years.

Surviving are two nieces, Mrs. Accursio Friscia and Mrs. Dominick Charla of New Rochelle; three nephews, Anthony and Vincent La Rocca of New Rochelle and Lucian La Rocca of Larchmont; three brothers, Vincenzo Chiulla of the home address and Luciano and Antonio Biulla, of Italy; and a sister, Mrs. Maria Sabella of Italy.

SISTER MARY FIDELIS

WHITE PLAINS—

Services were held today for Sister Mary Fidelis, eighty-eight, one of the first members of the Order of the Sisters of the Divine Compassion, who died here Sunday at the Convent of Our Lady of Good Counsel. Sister Fidelis was former, ly professor of philosophy at Good Counsel College.

YOU MAY rely on us for guidance through a time when experienced counsel is much to be desired.

SILLECK & KEECH
FUNERAL HOME
767 EAST POST RD. — MAMARONECK, N. Y.
PHONE 9-2968

Schools

(Continued from Page 1)

program to relieve its overcrowded schools, the State Education Department disclosed that State aid would be forthcoming for centralized districts and advised Rye Neck to consider merging with a neighboring district. The joint citizen's committee was named by the two Boards of Education to study the matter.

Mr. Sweatt read a 14-page report illustrated with bar graphs and charts projected upon a screen. He explained that the committee divided its study into the following six basic questions:

1. What are the problems in each district in terms of pupil growth and building utilization?

2. What are the future needs of each district in terms of building and teacher requirements?

3. What are the alteratives to centralization?

4. How would centralization work?

5. How would centralization affect costs?

6. What are the advantages and disadvantages of centralization?

The Answers

The essential aspects of the answers follow:

1. The committee believes that by 1957-58 there will be about 1,000 new family units in the Mamaroneck area and about 400 in Rye Neck. Counting about one-half child per family, the school growth would be about 599 in Mamaroneck and 239 in Rye Neck. By 1957-58, the committee believes the buildings will be filled to the following per cents of their capacities:

Central, 107 per cent; Chatsworth Avenue, 97 per cent; Murray Avenue, 85 per cent; Mamaroneck Avenue, 48 per cent; Junior High School, 106 Per cent; Senior High School, 95 per cent; Rector Avenue, 120 per cent; Daniel Warren, 134 per cent; Bellows High School, 172 per cent.

2. Teacher requirement studies reveal that in the Mamaroneck district 30 more teachers and administrators would be needed by 1957-58 or a total of 231 including 109 in the elementary schools, 95 in the secondary schools and 27 in administration. In Rye Neck, eight more would be required by the target year, or 73 including 37 in the elementary schools, 28 in the secondary schools and eight in administration. If the districts are centralized, a total staff of 289 is anticipated as against 304 for the two districts if they remain separate. In other words, instead of adding 38 teachers by 1957-58, the two districts, if united, would need to add only 23.

3. Four alternatives were offered to solve the school problems; "do nothing," a policy both chairmen said they were hoping the districts would not subscribe to; enlarge the present buildings which in Rye Neck would cost about $1,500,000; construct new buildings, a project which would cost Mamaroneck about $1,000,000 and Rye Neck about $2,000,000; or centralization.

4. "Centralization," Mr. Sweatt declared, "would permit the construction of a new neighborhood school and the enlargement of the High School in Mamaroneck and eliminate overcrowding in the Rye Neck schools. The committee believes that centralization would permit better utilization of building facilities, more uniform class sizes through the increased diversity of the larger district and the expansion, at a lower cost, of special services and classes. There will also be a substantial increase in State aid amounting to $33,500 annually."

5 *Elementary Schools*

Under centralization, there would probably be six elementary schools, he stated, the five now in use and another for kindergarten through the third grade in the area north of Central School. Mamaroneck Junior High School and Bellows Junior High School would take care of sixth, seventh and eighth grades and there would be one senior high school for both districts. The table for combined capacities shows that this year they are: elementary 3,686 with 3,153 pupils; secondary, 2,282 capacity with 1,879 pupils; whereas in 1957-58, the capacity of the elementary schools would be 3,730 with 3,225 pupils and, for the secondary schools, the capacity would be 2,650 with 2,485 pupils.

5. It is estimated that if Mamaroneck does not centralize, its tax rate in 957-58 will be $20.70 whereas under centralization it would be $20.40 or 30 cents less. In Rye Neck, the 957-58 tax rate is expected to be $23.70 or $27 if a new high school is built. Under centralization it would be $20.45 or either $3.25 or $6.55 less than the rate if it remains separate. The reason for the difference is about five cents in the two districts is accounted for by the fact that each district will pay the cost its own prior debts. It is also estimated that, whereas this year the cost per pupil is $453 in Mamaroneck and $424 in Rye Neck, it would be $476 and $406 respectively in 1957-58 if the districts remain separate; but $440 if they centralize.

6. As for the advantages and disadvantages, Mr. Sweatt explained that the community will have to decide which outweighs the other not only on the basis of the facts he presented but also on the intangible factors to be described by his co-chairman, Mr. Chisholm.

Chisholm's Report

Mr. Chisholm declared that most of the intangible factors arise from the question: "Is a small system superior or inferior to a large one?" He pointed out that the centralized system would not be considered large since many senior high schools alone have a larger pupil enrolment than the entire centralized district would have, neither extreme is desirable, he stated, but added that the centralized district would come within the maximum range.

He listed nine important factors involved in centralization:

1. **The size of the individual school.** Except for Barry Avenue, whose fate has yet to be decided, the size of the individual schools would not be materially changed by centralization although redistricting would relieve overcrowding in the schools now approaching or past their capacity.

2. **The size of the individual class.** In its recommendations the committee "has kept the maximum class size in the regular curriculum at the present levels" and there would be no decrease in personal attention by the teacher or any change in the "close relationship between pupil and teacher," Mr. Chisholm stated.

3. **The location of the schools as compared with their present distribution.** Except for Barry Avenue and the transfer of Chatsworth pupils to the Rye City District, the schools would remain as they are. A new neighborhood school would "siphon off" pupils from Central and Chatsworth Avenue. One senior high school would serve the whole district and the Rye Neck students would constitute about one-quarter of the student body."

4. **Relationships of pupils, teachers, parents and school board.** There would be only "slight alteration in the pupil-teacher, teacher and parent-school board relationships," the report states. "The present teaching staff would be retained and distributed according to the greatest need within the centralized system as the new board would decree."

5. **Improvement of special services.** More effective use of classroom space and personnel would provide special services such as art, music, advanced languages, industrial arts, home making and home economics, business education cooperative training and driver education.

6. **Extra - curricular activities.** "Since the Senior High School would be enlarged by about one-third, the competition in all extra-curricular activities might be substantially increased. At the same time, however, the increased number of pupils should greatly broaden the base of all intra-mural activities in sports as well as in other fields."

7. **The electorate and the school board.** The new school board would be larger than either of the present boards but it would be elected according to the same system now in operation.

8. **The financial situation.** Mr. Chisholm repeated the anticipated tax figures, his rates differing from Mr. Sweatt's by from two to five cents per thousand. He also restated the probable cost per pupil under centralization.

9. **Influence on the community.** Since Rye Neck and Mamaroneck should be "integral parts of a single economic, geographic and social unit," centralization should help bring the districts "more closely together in a neighborly, friendly and harmonious spirit of cooperation," the report states.

Queries Answered

One of the questions from the audience referred to the fact that only the tax rate for 1957-58 had been mentioned and the committee was asked about the rate for the first year under centralization. The School Boards are working at present on their 1953-54 budgets, Mr. Chisholm explained, adding that the committee could not guess at a tax rate which has not yet been determined by the new budget. He admitted, however, that the $33,500 in state aid would not be available the first year since it is based on the attendance the previous year. The tax rate would presumably be for the first year, he said, but the double payment of state aid would be received the second year.

When asked to explain the difference between consolidation and centralization, Mr. Sweatt stated that state aid had been set up under a centralization law designed to assist rural school districts and that recently it was extended to apply to districts the size of Rye Neck and Mamaroneck.

In reply to a question as to whether or not the professional educators sanctioned the 15 per cent anticipated cut in the number of teachers, Ivan Flood Jr., a member of the committee, declared that the figures suggested by the professional educators "were lower than ours."

Queries On Greenhaven

Several questions were asked about the Greenhaven district which the committee agreed would be divorced from Rye Neck if "centralization" occurs and it was explained that the Rye Board of Education has not disclosed its stand. It is believed that a new school will be built in the City of Rye but that in the meantime, Greenhaven elementary students will probably attend the Milton School.

Mr. Chisholm drew a round of applause for his reply to the question, "How are we going to get tax votes?"

He replied, in effect, that no tax reductions could be expected with. Controlling the quality of the education in the Mamaroneck District and instituting double sessions in the Rye Neck District, he stated that he has no children but is willing to pay school taxes for education. "I believe adequate education is an absolute necessity," he continued. "I believe we must have good teachers and enough of them. We must have good buildings and enough of them. We cannot have tax reductions without reducing the standards of our schools."

Mrs. Harry G. Wallner Jr., a member of the committee, pointed out that Mamaroneck's tax rate is lower than many neighboring communities and cited Manhasset, Scarsdale and Pelham as among those having higher school tax rates.

Up to the Board

A question as to whether the centralized school district would have its own superintendent or would be under the direction of the state-appointed district superintendent of Southern Westchester drew the reply that the Board of Education of the centralized district would determine which superintendency system to follow.

Arthur E. Bysshe said that the instruction ratio of one teacher to 26 or 27 pupils, now in effect in both districts, would be maintained under centralization.

The part of Greenhaven which lies in the City of Rye must be eliminated from the centralized district, Mr. Chisholm explained, because state laws affecting budgetary provisions in small city school districts would limit the annual budget of the centralized district to two per cent of the total assessment. This limitation does not affect districts which lie wholly outside small cities.

Kalman Druck outlined the function of the joint advisory committee and pointed out that it has no power to act. He said some of the persons at the Institute might be under the misapprehension that the committee could act in lieu of the Boards of Education in the matter of centralization.

To Publish Report

Mr. Bysshe explained that the community would receive a complete report concerning centralization prior to the circulation of petitions, which is one of the preliminary steps required for state approval of a referendum on the merger. According to law, he said, the report will be submitted to the public in the form of a brochure.

Members of the committee present were Mr. Chisholm, Mr. Flood, Mr. Sweatt, Mrs. Waltner, Mr. Druck, Mr. Bysshe, and Mrs. Robert M. Bernstein.

The audience was welcomed by Mrs. Robert C. Davidge, Institute chairman, who presented Dr. Alvin W. Hicks, superintendent of Rye Neck Schools, and T. James Ahern, superintendent of Mamaroneck Schools. The superintendents cited the work of the citizens' committee and the efforts of the PTA to put the centralization study before the residents of the districts.

Arms Step Up

(Continued from Page 1)

mander of the 8th Army in Korea, stirred up the controversy over ammunition shortages by testimony before Senate committees last week.

For what Senators called today's "showdown," Gen. Van Fleet met face-to-face with Mr. Wilson, Secretary of the Army Stevens, Gen. J. Lawton Collins, Army Chief of Staff, and other Pentagon leaders.

Although the hearing was behind closed doors, prepared statements by chairman Saltonstall, R., Mass., and Secretary Wilson were handed to reporters outside.

Congress 'Disturbed'

Mr. Saltonstall told the military and defense leaders that Congress and the public are seriously disturbed about conflicting reports as to the adequacy of ammunition for the piano by Joe Borrera. John La Pantio, former accordion artist, also gave several numbers, among them his own musical impression of a World War II air battle. The entertainers were introduced by James Rayen, vice president and program chairman. Refreshments followed the program.

Homeseekers be sure and read today's Daily Times Houses for Sale columns.

A ZIPPY NEW FLAVOR

that says 'more'!

Newest, nippiest thing in snack crackers!

FOR OUTSTANDING performance in publicizing the Singer Sewing Machine Company's 100th anniversary, Harold H. Horton, right, of Larchmont, director of advertising and public relations for the Singer Company, accepts the American Public Relations Association's merit award from Thomas J. Deegan, chairman of the award committee and vice president of the Chesapeake and Ohio Railroad Company. The presentation was made last week at the association's annual awards luncheon in Washington. A resident of Larchmont for 10 years, Mr. Horton lives at 419 Weaver Street.

Peiping Envoy

(Continued from Page 1)

comrade Stalin, advance forward and brilliantly develop the great cause of communism."

Many Muscovites visited Red Square today to see again the big red marble tomb of Lenin in which the body of Joseph Stalin was buried yesterday.

Lenin 1st, Stalin 2d

Above the huge metal doors, where previously was carved the single name "Lenin," the two names now appear in red letters on a black sign—"Lenin" above, "Stalin" under it.

The thousands of wreaths and floral tributes sent to yesterday's funeral of the dead Premier have been arranged in rows on the reviewing stands—stretching on each side of the tomb to the north and south limits of the square. Despite the barely thawing temperature, it looks like a vast field of Spring flowers.

The official mourning period ended yesterday and the capital returned to work today. A heavy stream of traffic flowed as usual along the edges of the square.

Men's Club

(Continued from Page 1)

Communists take this 600-mile long peninsula of Korea which has all the raw materials the Russians want. It is more than a contest for natural resources, however, it is a battle for the minds of people.

Col. Limb pointed out that 800 million people are now under Communist rule, whereas the free nations have only 500 million people.

Why We Must Win

"The neutrals," he said, "are watching this bloody drama and will go over to the winning side. That is another reason we must win this war."

Col. Wilson, now assistant to the president of Picard, Marvin & Redfield, New York advertising agency, stated that every country in Asia is watching the Korean situation for indications of America's sincerity in attempting to combat Communist aggression.

"The only feasible course open to the U. S.," he said, "is fast, decisive action of whatever kind necessary to bring a complete victory. America must continue to pour out money, men and materials if we ourselves want to avoid the fate which has overcome Korea."

Traces Korean History

Col. Limb outlined briefly the history of Korea, pointing out that no other nation in the world has a government which has continued for 2,000 years with the same racial stock. "Never in those 2,000 years," he added, "has Korea ever been conquered. It is a nation of 30 million people, the 13th country in size in the world and is extremely rich in raw materials and natural resources.

"Given a few years of freedom," he said, "Korea would become an extremely valuable ally which we need badly in Asia. It is a matter of our own national prestige and international security that we have sympathetic allies in the world."

Entertainment was provided by Patrolman James Mancusi of the Town Police Department and Virginia Knapp, singing star of stage and radio, both of whom presented vocal selections, accompanied at the piano by Joe Borrera. John La Pantio, former accordion artist, also gave several numbers, among them his own musical impression of a World War II air battle. The entertainers were introduced by James Rayen, vice president and program chairman. Refreshments followed the program.

Supervisors' Committee Reports 'No Objection' To Proposed State Plan For Financing Institute

By OSCAR POVALL
WHITE PLAINS—

The Board of Supervisors' Legislation Committee, presumedly with the endorsement of the Republican majority of the board, yesterday indirectly backed proposed Albany legislation calling for the continuance of the State Institute of Applied Arts and Sciences here partly at County expense.

The committee, headed by Supervisor George W. Cornell of Scarsdale, declared in a nine-page report that it has "no objection" to a bill providing financing of the institute partly by the State and County, tuition charges and an allocation of a portion of Westchester's operating expenses to other counties sending students to the institute.

Only change recommended by the committee was a proposed amendment providing that if, at the end of the fiscal year of operation, it appears there is a variation or deficit in the estimated budget or costs of operation, such deficit "shall be borne equally by the State and by the local sponsor."

Tobin Requests 'Mark Over'

The resolution recommending the amendment drew a "mark over" request from Minority Leader John E. Tobin of Yonkers 1st Ward, automatically postponing action until next Monday's board session. Mr. Tobin said that the nine-page committee report and seven-page bill involved "considerable amount of reading" and "several of the serious questions requiring detailed study."

The proposed bill, which was indirectly endorsed by the committee through proposal of the minor amendment, would amend the original administration bill providing for operation of institutes in White Plains, Buffalo, Binghamton and Utica with the State, County and tuition providing one-third of the operating costs and the County and State each 50 per cent of capital outlay. The change would provide that home counties of nonresident students pay an allocable portion of Westchester's one-third share of operating expense.

County Not Committed

Mr. Cornell emphasized that the proposed bill "doesn't commit" the County on the matter. The eventual determination whether the County will take over the institute will have to come before the Board of Supervisors at a later date and also be considered by the board's budget committee, he said.

Declaring that he desired to "strongly stress" that the proposed plan "means additional expense to the County and the residents will have to bear that expense," Mr. Cornell said that the proposal "represents a departure from the previous policy of the County." The County never before ventured into the field of education, he said, and "many think we should not go into that field now as it represents headaches."

The Legislature Committee said that reports show the annual cost of the White Plains institute to be $325,194 based on the present enrollment of 547 and an instructional and administrative staff of 47. The amount, which includes $34,000 yearly rent to the City, represents an operational cost of $594.50 per student, the lowest of any of the four State Institutes.

Annual Cost $540,000

"Assuming a student body of about 750," the committee pointed out, "we may expect that the annual cost of operation would amount to possibly $540,000; one-third of this, or $180,000, would in the first instance be chargeable to Westchester County.

"If 50 per cent of the students resided in Westchester County, we would, therefore, only have to pay half of that amount or $90,000. On the basis of the 1953 budget, this would mean an increase in the tax rate of approximately 5 cents per $1,000.

PASTOR'S FATHER TO PREACH HERE

The Rev. Edgar S. Jackson of Cold Spring Harbor, L. I., father of the Rev. Edgar N. Jackson, pastor of the Mamaroneck Methodist Church, will preach the Lenten sermon tomorrow at 8 P. M. in the Mamaroneck church on the topic "Family Worship."

Mr. Jackson was first trained as a teacher but after completing normal school, he went to Northwestern University for a premedical course and obtained a degree in medicine. He continued for two years in medical school and then decided to enter the Christian ministry.

At Northwestern, Mr. Jackson was well known as a baseball pitcher for four years on the university team and left one of the best athletic records ever made at the institution.

He organized one of the first Boy Scout troops in the country in 1914 and for many years was a leader in the Scout movement and a director of a Scout Summer camp. He served on a Selective Service Board during World War II and was cited by the President for his record. He holds an honorary membership in the GAR.

Twice Retired

Mr. Jackson was retired by the church in 1946 because of his age but three months later he started a parish in a new residential section on Long Island. Within five years a new church and parsonage were built. He retired again in 1952 but returned to service in a few months as chaplain of the Eastern States Military Academy in Cold Spring Harbor, a post he still holds.

He has led his parishes in the building of three churches, one parish house and one parsonage and during his pastorate in Floral Park, L. I., he created the largest church school membership in the conference, a school of 1,400 members. He has been in the ministry for 48 years.

CANVAS COVERS FLARE AT BURNED-OUT STORE

The canvas covering of a burned-out store window at Jensen and Keeler Avenues, Mamaroneck, flared into flame yesterday at 6:50 P. M. and the blaze was extinguished by the Mamaroneck Fire Department which responded to a general alarm sounded from the box at Keeler Avenue and Florence Street.

The store and the interior of the building were destroyed by fire Feb. 1 when Salvatore Puleo, owner of the structure, and his family barely escaped with their lives. Since then the smashed windows have been covered by canvas.

On Sunday at 12:13 A. M. members of the Hook and Ladder Company doused a chimney fire at the home of Robert Hilp, 103 West Street. Firemen were called from the Fire Council dinner but returned at 12:45 A. M.

New Rochellean Named To Taconic Park Unit

ALBANY (AP)—Governor Dewey today appointed Herman A. Derenthal of New Rochelle to a full five-year term on the Taconic State Park Commission.

Mr. Derenthal will fill the vacancy caused by the resignation of the late Charles J. Rockefeller of Croton Falls, Secretary of the commission. Mr. Decker, whose term expires June 30, had resigned because of the illness that later caused his death.

SHARES FATHER'S ESTATE

BROOKLYN — Rosalie C. O'Meara of 5 East Avenue, Larchmont, will share in an estate valued at $40,000, according to a petition for probate filed in Brooklyn Surrogate Court today. The estate was left by her father, Thomas P. Carey of Brooklyn, who died Feb. 9. According to the terms of a will signed Oct. 17, 1949, and a codicil Jan. 7, 1953, the local woman will receive one quarter of the residue. Also sharing in the estate are three sons.

Killed

(Continued from Page 1)

Conn. He was born July 10, 1914, and was the son of Joseph and Catherine Grabara Calka of Glenville.

Elks' Steward 5 Years

He had been steward of the Mamaroneck Elks Club for five years and previously had been employed as a chef at Glen Island Casino, St. Simon's Island, Ga., and the Blind Brook Country Club. He was a member of the John Sobieski Society of Glenville, Conn.

In addition to his parents he leaves his wife, the former Viola Bradham; a son, John J. Calka Jr., fifteen, a student at Bellows High School both of whom reside at the Elks' Club; five brothers, Edward Calka of 346 Mount Pleasant Avenue, Mamaroneck; Anthony Calka of Glenville, and Bruno Calka, Charles Calka, and Joseph Calka, all of Byram, Conn., and Mrs. Mary Filardo, also of Byram, Conn.

High Requiem Mass will be held at 10 A. M. Thursday at Holy Trinity Church, Mamaroneck, and burial will be in St. Mary's Cemetery, Port Chester. The body is reposing at the Farrell Funeral Home 422 East Boston Post Road, Mamaroneck.

It was the first automobile fatality in White Plains since Oct. 8, and the eighth in Westchester this year compared with 10 on a corresponding date last year.

The sauce "makes" the Spaghetti So...

...let a CHEF make the sauce

NEW! Chef Boy-Ar-Dee SPANISH SAUCE

HAS EVERYTHING!

Tomatoes, mushrooms, onions, peppers, onion seasoning — skillfully blended by a Chef.

NOTHING TO ADD! Just heat and use.

TRY IT THIS WEEK!

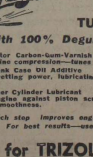

Bringing Up Baby

Hints Collected by Mrs. Dean Jackson (Mother of 5)

An infant, about to sample his first spoonful of solid food, is both delightfully funny and a bit pathetic. He screws up his little face in bewilderment, and you can't much blame him. After all, the taste is new, the texture new, the feeling of the spoon is new. Maneuvering that little tongue is a trick he hasn't learned yet; so more food may be pushed out than taken in. If you're a parent in this predicament, take heart with this handful of hints:

1. **Easy does it.** Don't force food into baby. That only makes him a rebel.
2. **Small lots.** Dip up just enough food to cover tip of spoon, so he can "try out" the new texture.
3. **Don't fuss-budget.** Be patient. If baby spits food or rolls it in his mouth, remember he's just experimenting.
4. **Good strategy.** Offer a new variety just once a day at first. If he balks time and again, stop for a week or so.

* * *

Solid success story . . . for solid little citizens. Chances are, baby's

first solid food will be cereal, so when your doctor gives you the go-ahead, try Gerber's Cereals. Thousands of mothers have found the secret of mealtime success with these fine cereals, because they have the blend, pleasing flavor, the no-nice-on-the-tongue texture little ones like. They're pre-cooked and ready-reserve of course, and most important, they're fortified with added minerals and B-vitamins to make them richer than whole grain cereals.

* * *

It's a gift. For your free samples of Gerber's Rice Cereal, Barley Cereal, Oatmeal Cereal and Food (wheat), just write to Mrs. Dan Gerber, Box N45-C, Fremont, Mich.

PERK UP YOUR
Sluggish Car Engine
with Amazing New
TRIZOL
TUNE-UP TRIO

Made with 100% Degummed Castor Oil

1. TRIZOL Motor Carbon-Gum-Varnish Remover Restores engine compression—tunes up engine—restores power.
2. TRIZOL Crank Case Oil Additive Increases wetting power, lubricating properties, useful life of motor oil.
3. TRIZOL Upper Cylinder Lubricant Protects engine against piston scuffing and wear—preserves power and smoothness.

Each step improves engine efficiency. For best results—use all three

Ask for TRIZOL
at your local service station

A product of: Castor Oil Products, Inc.
145 Alexander St., Yonkers 2, N. Y.

for NEW CAR Performance

THE DAILY TIMES

Tuesday, March 10, 1953

Published every business day by The Mamaroneck-Larchmont Publishing Co., Inc., 116 Elm Street, Mamaroneck, N. Y. Tel. MAmaroneck 6-2100. W. Stuart Mann, president, H. Richmond Campbell, vice president and general manager; William L. Fanning, treasurer; H. F. Lippold, secretary. National Advertising Representative, Kelly-Smith Company, Graybar Building, 420 Lexington Avenue, New York City.

MEMBER OF THE ASSOCIATED PRESS
The Associated Press is entitled exclusively to the use for republication of all the local news printed in this newspaper, as well as all AP news dispatches. All rights of publication of special dispatches are also reserved.

MEMBER OF THE AUDIT BUREAU OF CIRCULATIONS
Single copy, 7 cents; subscription rates by carrier, 30 cents a week; subscription rates by mail, one year, $17.50; six months $9.25; three months, $5.25. Entered as second class matter at the postoffice, Mamaroneck, Westchester County, N. Y.

PRAYER FOR TODAY—For the skill to use my loneliness well, dear God in Heaven, I utter a fervent prayer. So many of us are burdened with the feeling of aloneness which we often misunderstand, so many feel friendless and forsaken—and sometimes lost. Let Your Light, dear Father, lead us out of our selfmade confusions and into that pathway wherein we may see that, in an understood loneliness, may be rooted a spirit of creativeness, of confidence, of fruitful hours with constructive thoughts; a period of enrichment by literature, by self-appraisal, by prayer, and by a determination to break through the lonelier barriers and share life and work and faith with those about us.

SHORTSIGHTED BUTTER PRODUCERS

DAIRY farmers appear to be pricing butter eventually right out of the market.

Since Nov. 20 the federal government has been buying butter at the rate of a million pounds a day! Recently that rate of purchase doubled! And the peak of the butter producing season is still several months away!

Of course, the government takes the butter to keep up the price to the producer. It now holds 91 million pounds and much of this store will be a total loss to the government—and the taxpayers who bought it but don't get it to eat! About 20 million pounds has gone to the federal school lunch program; some more may be given free to CARE and other relief agencies. But most of it will spoil in government warehouses which cost the taxpayers additional millions of dollars.

Consumption of butter continues to go down and consumption of margarine continues to go up. Margarine costs less than half the price of butter, and many consumers who have switched to margarine will never go back to butter even if the prices equalize.

The U. S. Department of Agriculture estimates consumption of butter will decline this year to a new record low of a little more than eight pounds per person; in the years 1935-39 we ate 16.7 pounds of butter per person. By contrast Americans last year consumed 7.7 pounds of margarine against a 1935-39 average annual consumption of 2.9 pounds.

Republican Senator Aiken of Vermont, chairman of the Senate Agriculture Committee, has suggested that farmers should produce a *low-fat*-content butter to compete with margarine, but none such has appeared.

Last month Secretary of Agriculture Benson announced that the government will continue to buy butter for another year beginning April, supporting the dairy product at 90 per cent of parity. Now Democratic Senator Mansfield of Montana has introduced a bill to force the government to buy surplus butter at 100 per cent of parity!!

That seems like the best course for ending the butter market forever. Vegetable fats now are being used in ice cream and other products which formerly used butter almost exclusively. Consumption of fluid milk and powdered milk has increased. Under the present program butter will become just a memory we will tell our grandchildren about.

FREEDOM FROM PLANNED NOISE IN A BUS

ON THE simple theory that, when we pay money for transportation we should have the freedom of silence if we prefer, we find much objection to an experiment being conducted this month by the Yonkers Railroad Co. on one of its buses.

Music, weather and commentaries are piped into the willing or unwilling ears of riders, who comprise what is called a "captive audience." They are "captive" because they are unable to help themselves against this assault upon their senses and their nerves. They are stripped of their freedom to turn the thing off.

There are practical reasons why broadcasting in buses is objectionable. Some prefer to read. Some choose to meditate. Some perhaps pray. Some like to conduct a whispered conversation. Why should there be an invasion of their privacy and—after they have bought a ride from where they are to where they want to be—to be assaulted with a barrage of noise?

There is a practical reason for quiet in the bus as a matter of public safety. The driver—in his role as combination pilot of the big vehicle, change-maker, transfer-issuer and answerer of a thousand and one questions—deserves protection against this added noise racket.

In the U. S. Circuit Court of Appeals at Washington some months ago, there was a ruling that piping announcements and commercials into trolley cars and buses deprives objecting riders of their liberty without due process of law. Although the U. S. Supreme Court later held that the Capital Transit Co. has a Constitutional right to install the broadcasting equipment, the fact remains that inflicting noise willy-nilly upon paying passengers is improper, immoral and probably actually illegal. The driver with a headache and the passenger with a headache should not be made sicker so the utility company might make a few extra dollars on him in this fashion.

A municipality these days is exceedingly kind to its transit utility. It gives it very favorable tax and other treatment. It is usually pretty soft and easy as to enforcing franchise provisions to the letter. It is generous by its allotment of curb space for bus stops, and it uses police to enforce parking bans in them. In many cases, a utility gets little opposition to fare demands from the authorities.

Why, then, should a utility corporation turn upon docile riders and belabor them with noise?

The Yonkers experiment, according to the State Public Service Commission, is the first in New York State. It ought to be the last. Yonkers Railroad Co. customers deserve the comfort that everybody else in the state gets when they buy public transportation.

The Counselor

BANKRUPTCY

Question: Could you please tell me if to secure a voluntary bankruptcy you need a lawyer? If not how do I go about it. What procedure is necessary? J. K

Answer: You will need a lawyer; he will tell you about the petition you must file, and carry on for you.

STRONG ODOR

Question: I would like to know how to do away with a varnish smell from a closet that was unfinished. I would like to use this closet for china, linen and glasses. We put on four fillings first, then a varnish. We have now waxed it and given it a hard rubbing. We have tried charcoal and air-bombs and airing it good, the three times the painters have told us to do but the smell still stays.

MRS. H. J. V.

Answer: The smell of the varnish and filler will remain until all the moisture from them has evaporated. You can hurry this evaporation by keeping the doors of your closet open, installing a small electric fan to move the air fast, or raising the temperature in the closet. Some people also use paradichlorobenzene crystals to absorb moisture and cover the varnish odor. Give it time, and do not close the doors.

GRAYMOOR

Question: Will you please tell me what you can about the set-up at Graymoor? Frankly, I am looking for a place to park myself eventually until the bell tolls. I have heard about the place but I may not be welcome at such a place as I believe Graymoor is, a religious sort of outfit I believe.

A.K.B.

Answer: Yes it is a religious outfit, called the Franciscan Friars of the Atonement, a congregation made up of priests and lay brothers of the Catholic Church. It can't accommodate you, however, because its St. Christopher's Inn is a temporary home for homeless men, not a home for the aged. Every man is welcome their "misery is their card of admission," but not on a permanent basis. The transient character of the homeless men prevents one field of labor for the Franciscan Friars of the Atonement, Your religion, or lack of it, would make no difference to the friars, but we'll have to look for a more premanent residence for you elsewhere.

GRASSLANDS

Question: Will you please tell me if nurses aides in Grasslands Hospital go under Civil Service and if so, what age must they be?

L.W.

Answer: All trained nurses and attendants, those who actually deal with patients are under Civil Service. Ward helpers, housemaids and porters are not. Nurses' aides at Grasslands are volunteers, so are not paid. If you want a position as ward helper, or as attendant, call Miss Alder, Director of Nursing at Grasslands, for more information.

BOMBARDMENT UNIT LUNCH OPENS DRIVE

NEW YORK—A recruiting drive to rebuild the 106th Bombardment Wing, Air National Guard, which has its headquarters at Westchester County Airport, Rye Lake, was initiated today at a luncheon at the Hotel St. George.

Appeals for public support in the drive were voiced by Chief Magistrate John Murtagh, Special Sessions Judge John M. Cannella, Maj. Gen. Carl F. Hausauer, NYNG commander, and Col. Lewis A. Curtis, 106th Wing commander.

Gen. Hausauer declared that the NYNG is planning "the most active year of training in its history."

The general said the 106th Wing, which recently completed two years of active duty with the Air Force, must be brought up to its previous peak of efficiency and that many existing vacancies must be filled.

OPPORTUNITY KNOCKS

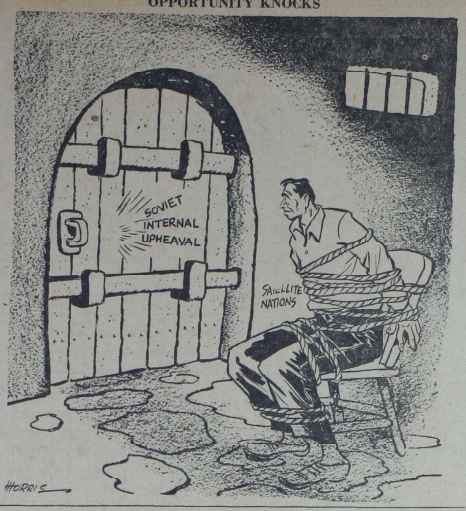

Grab Bag

THE ANSWER, QUICK!

1. How many members of the *House of Representative* does Nevada have?

2. What distinguishes Mesa Verde national park in southwestern Colorado? What does the name mean?

3. Who is the new chief of the United States delegation to the United Nations?

4. What were the German composer Handel's first and middle names?

5. What is the name of Africa's only republic?

IT'S BEEN SAID

But twas a maxim he had often tried, that right was right, and there he would abide.—George Crabbe.

WATCH YOUR LANGUAGE

INEXPLICABLE — (in-EKS-pli-ka-bul)—adjective; not explicable; incapable of being explained, interpreted or accounted for. Origin: French from Latin—Inexplicabilis.

YOUR FUTURE

Do not let any difficulties that arise discourage you, but look to the future, which is rosy. Art, music and social activities are stressed largely in the coming year. Today's child is likely to be idealistic and affectionate.

IT HAPPENED TODAY

1864 — Gen. Ulysses S. Grant made commander of all Federal forces in American Civil war. 1945—United States B-29s began bombardment of Japan. 1947—Allied "Big Four"—United States, Great Britain, France and Russia, met to draw up German and *Italian peace treaties. 1949*—Mildred E. Gillars (Axis Sally) found guilty of treason in World War II.

HAPPY BIRTHDAY

Arthur Honegger, composer, and Hector McNeill, British statesman, are today's celebrants.

HOW'D YOU MAKE OUT?

1. One—Rep. Clifton Young.

2. It contains the best collection of prehistoric cliff dwellings in the United States. "Green Tableland."

3. Henry Cabot Lodge, Jr.

4 Georg Fredrich.

5. Liberia.

AYER DEADLINE APRIL 3

PHILADELPHIA (AP) — Newspaper editions of Tuesday, March 3, will be judged for awards in N. W. Ayer & Sons 23d annual exhibition of newspaper typography. Deadline for entry is April 3.

Power With Words

By DR. CHARLES EARLE FUNK

WORDS OF CLEARNESS

Had I given this the title "Words of Pellucidity," I doubt that anyone would read it. Somehow pellucidity (PELL-yu-SID-i-ti) looks and sounds forbidding, not a word that one would Zbe likely to use conversationally. But it means "clearness." Its adjective, pellucid (puh - LOO - sid), meaning "clear," is commonly used, especially by poets, in describing a shining clearness such as that seen through a crystal. But we also call a clear style of writing pellucid.

Another word of clearness is limpid (LIM-pid). But when we use this we have in mind a liquid clearness, such as the limpid water of a rippling stream, or we may use it poetically, as, "eyes of limpid, turquoise blue."

That is transparent which permits objects to show through it—Latin trans, through, pareo, show—with entire clearness and without distortion. The windshield of one's car is transparent, and so are the tinted glasses one wears as protection against the glare of the sun.

Although translucent (tranz - or trans-LOO-sent) is usually said to be a synonym of clear, I should rather regard it as meaning semi-transparent. To be sure, we use lucid—from Latin lucidus, brilliant—to mean bright, shining, clear, but translucent, though from the same source, has its meaning somewhat modified. That is translucent through which light passes. A stained-glass window, *showing with color from the light behind*, is translucent, yet no object can be seen through the glass.

But the most beautiful word in the list to my notion is diaphanous (digh-AFF-uh-nuss). It is so suggestive of a light and airy clearness. Unlike the others, this is of Greek origin. By straight translation it should have the same meaning as transparent — dia, through, and phaino, show. But we use transparent to indicate the clearness of a solid or a liquid—or, figuratively, something likened to them, as, "Your thoughts are perfectly transparent"—and diaphanous always suggests something filmy or weblike. We can see objects through it distinctly, though with a slight softening of outline. Diaphanous clouds are so thin that the stars are but slightly obscured. Diaphanous lace or gauze suggests the openess of a spider's web.

Calendar

TONIGHT

Larchmont Red Cross Directors, 131 Larchmont Avenue, 8 P. M.

Woman's Club, Junior Section, Mamaroneck, 8:15 P. M.

Mamaroneck Post 90, American Legion, 8:30 P. M.

Mamaroneck School Board, Mamaroneck Avenue School, 8:30 P. M.

Mamaroneck Glee Club Rehearsal, Weaver Street Fire House, 8:30 P. M.

TOMORROW

Larchmont Girl Scout Council, Scout House, 9:30 A. M.

Larchmont Lions Club, Shore Club, 12:15 P. M.

Career Day, Mamaroneck High School, 1:20 P. M.

Fine Arts Section, Mamaroneck Woman's Club, 2 P. M.

Order Eastern Star, Masonic Hall, Mamaroneck, 8 P. M.

Vittorio Society of Mutual Aid, 39 Madison Street, Mamaroneck, 8 P. M.

Rye Neck School Board, Barry Avenue School, 8:15 P. M.

K of C. Carpenter Hall, Mamaroneck, 8:15 P. M.

Senior League of Westchester Jewish Center, Leichter home, 8:30 P. M.

In Washington

By The Associated Press

TODAY

Senate:

In recess until tomorrow.

Armed Services Committee hears Gens. J. Lawton Collins and James A. Van Fleet on *ammunition supplies in Korea.*

Internal Security subcommittee hears Dr. Bella V. Dodd on communism in education.

Foreign Relations Committee considers nomination of Charles Bohlen to be Ambassador to Russia and possibly Soviet "enslavement" resolution.

House:

Votes on Hawaii statehood bill.

Banking Committee considers rent control.

Ways and Means subcommittee resumes Internal Revenue Bureau hearings.

REV. RINALDI TO ADDRESS WHITE PLAINS—

The Rev. Peter Rinaldi of Port Chester, author of "The Holy Shroud", will address the Ladies Auxiliary of Stepinac High School at 2 P. M. Monday in the school library. Tea will follow the program.

Likely Constitutional Change Will Outlaw Secret Agreements

By RAY TUCKER

WASHINGTON — The battered United Nations will soon suffer another *apparent setback from Congressional* approval of Senator John W. Bricker's proposed constitutional amendment declaring that no treaty or executive agreement may supersede Federal or state laws in the United States. It will toll the knell of the perfervid spirit of internationalism born of World War II.

Sixty-odd Senators have endorsed the Ohican's proposal. Unlike the Truman-Acheson regime which resented and opposed any seeming reflection on their handiwork, it is understood that President Eisenhower and Secretary Dulles favor it. As commander of our European forces, Mr. Eisenhower disagreed with the Roosevelt-Churchill-Stalin agreement under which the Russians were permitted to grab Berlin and half of Germany.

A similar declaration commands a sizeable majority in the House. *In view of the temper of the American* people, the Korean tragedy and Vishinsky's rowdy tactics in the U. N., ratification of the amendment by the states is a virtual certainty.

POWERFUL BACKING — The movement to clarify the cloudy relationship between the U. N. Charter and the U. S. Constitution has impressive support. It is backed by the American Bar Association, the American Legion and allied veterans' groups, the Daughters of the American Revolution, the Daughters of the Confederacy, organized labor and numerous civic societies.

It is opposed by extreme internationalists. They argue that it will tend to weaken the prestige of the New York organization. They insist that the Bricker plan is meaningless because there are sufficient existing safeguards. However, recent decisions in high and low courts appear to invalidate that contention.

END OF IDEALS ERA—The underlying significance of this development is that it marks the end of an era of more passionate devotion to international ideals and causes and visions than to the bread-and-butter needs of the United States. It reflects the attitude of the *businessmen and industrialists who have supplanted* the world evangelists at Washington.

It is a natural reaction to the U. N.'s failures, such as a member nation's inspiration and reinforcement of the invasion of South Korea. It represents public and Congressional indignation at the unwillingness of the general U. N. membership to contribute a fighting force in the Far Eastern conflict.

In a sense, it amounts to a new declaration of independence.

OUTLAWS SECRET PACTS—It does not mean, like the 1919-20 repudiation of Wilson's League of Nations, American withdrawal from the world stage. That is now *out of the question.* The Eisenhower Administration will conduct the cold war all around the world, with economic and military aid to our Allies, even more aggressively than Truman did.

But it does mean that the American people's elected representatives at Washington shall speak the final word on future commitments of American blood and treasure.

It does outlaw secret conferences and treaties and agreements and pacts—whatever they may be called by the diplomats—at which a few temporarily high-placed statesmen negotiate and barter away the lives, liberty, property and happiness of an unconsulted citizenry and Congress.

VINSON DESERVES CREDIT—Ironically, Harry S. Truman's good friend is largely responsible for prospective enactment of the Bricker defi. He is Fred Vinson, *Chief Justice of the Supreme Court* of the United States.

Numerous jurists have held that the U. N. Charter supersedes Federal and state laws. But when Justice Vinson justified Mr. Truman's steel seizure on the basis of U. N. *commitments*, he exploded the international dream.

The Forum

RED CROSS CITED

The Daily Times:

Flood disasters in Europe and war in Korea are tragic events which we know are aided by the Red Cross, but we see them as distant horrors. We know that our assistance is needed for these causes. However, we must remember that a large amount of aid we give the Red Cross goes for our own personal benefit.

A far larger number of Red Cross workers is provided for the tragedies in the United States than is used for Europe and the East. When we think of Europe's recent flood disaster, we must remember how close we came to having one of our own in 1950. If the rain storm which came right after Thanksgiving that year had been much worse, we would have felt as the Europeans must feel now. Orienta Point instead of being cut off by water from the rest of the town might have been under several feet of water. Then with the avenue of escape cut off, there could have been lives lost and serious damage. But it is consoling to know that if this had happened, the Red Cross would have come to our aid. They would have been at hand to provide shelter for the homeless and to care for the injured.

We think with pride of the men who are serving the cause of our country in Korea. They are brave men, but in order to serve well, they *must know* that if they are hurt they will be well cared for. Many of the boys from Bellows and Mamaroneck *High School* are in the service and fighting for our freedom; they must be made to feel that they will be well taken care of if the worst comes to them. We will supply the Red Cross with the facilities for taking them from the battlefield, but that is not where our job ends. There are 1,529 hospitalized veterans in Westchester who need our aid. If they are ever to lead normal lives again, they deserve our aid for their comfort. They have served us well. If these veterans have a chance to recover, it is our duty to supply it to them. They may be men who have grown up with us. As Mr. Santoro said, the Red Cross is the only organization with the facilities for helping these veterans.

Mr. Santoro also stated in his speech to the merchants that the Red Cross collects blood for prevention of polio. This is not the polio season, so we are rather inclined to forget about that dreaded disease, but every Summer there are many of our local children who are stricken. It would be a terrible feeling to know that we could have helped some child who will get polio, but that we did not save this child from being crippled for life.

There are also other American disasters where the Red Cross is present. Every year there are blizzards, floods and fires where the Red Cross must supply all that is needed. These are the big jobs of the Red Cross, but there are *also smaller jobs that we may forget* about because we take them so much for granted. For instance, it supplies swimming and life saving instruction. Without these Red Cross certified life guards our local swimming could not be assured of a high standard of safety. Although there are a few local swimming disasters, we seldom hear about the near fatalities and injuries that are averted by the quick-acting life guards who have been trained by the Red Cross. These cases are far more common than are the few accidents about which we read.

When we stop to thing about it, there are countless duties performed by the Red Cross. The white flag with the red cross is a symbol of our international, national and local security. We must make sure that we keep ourselves, our families and our friends safe by supporting wholeheartedly the Red Cross.

ELEANOR REED
MHS Class of 1950

The Story Of Stalin - - No. 3 *The Revolution*

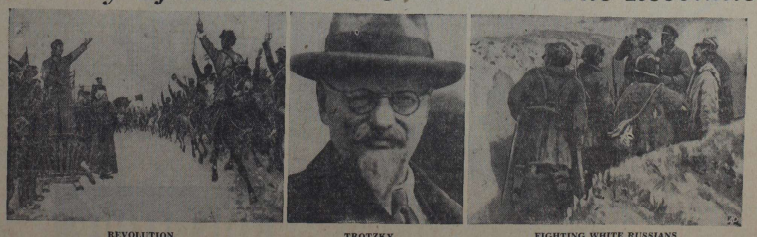

REVOLUTION — TROTZKY — FIGHTING WHITE RUSSIANS

Stalin, the stocky, black-haired man who endured the rigors of a Siberian prison camp from 1913 to 1917, may have had a sense of destiny. He kept himself in excellent physical condition while other prisoners wasted away. He sustained hope of deliverance through his friendship with Lenin, the leader of the Bolsheviks.

Several years previously the Communist movement in Russia had split. The Menshiviks believed in compromise and gradual reform. The Bolsheviks, led by Lenin, demanded violent revolution. When the revolution of 1917, led by Kerensky, freed all political prisoners, Stalin returned to Petrograd. There he led the Bolsheviks until Lenin came back from his exile in Switzerland.

During the bloody revolution that *tore Russia*, the three men who emerged were Lenin, Stalin and Trotzky. Stalin, remembering Trotzky's Menshivik past, distrusted him as an undependable and self-willed intellectual. Trotzky thought of Stalin as "the most eminent mediocrity in our Party," dull and crude. They quarreled continually.

Stalin's military prowess in those years of violence won him the Order of the Red Banner and membership in the "council of labor and defense," whose half dozen members were closest to Lenin. Trotzky, commander in chief of Red Armies through all the civil war, recalled Stalin from command of forces successfully defending Tsaritsin against the White Russians. But the victory already was Stalin's. The city was renamed Stalingrad as a tribute to his military feat.

In 1922 Trotzky made a bad guess by refusing Lenin's suggestion that he *become secretary of the Communist Party.* The post went to Stalin. He saw in it the real power behind the figurative throne that Lenin occupied.

A Clance Backward

A DECADE AGO
(From The Daily Times)

Mamaroneck's Board of Education took under consideration the possibility of converting the six school buildings to coal heating plants due to the continuing crisis of the nation's fuel oil supply . . . One Senate committee heard testimony that the nation's armed services would consist of 15 million men instead of 11 million by the end of the year while another group released testimony that all 1-A draft registrants might be inducted by mid - Summer . . . Chairman C. Austin Wharry stated that Larchmont's Red Cross War Fund drive had reached the 80 per cent mark . . . Radio Station WFAS at White Plains was granted unlimited time on the air waves by the Federal Communications Commission and plans for full coverage of Westchester were announced . . . As a result of the trade with Philadelphia Phillies, the Brooklyn Dodgers were prepared to present Paul and Lloyd Waner in their baseball brother act. Many fans were calling the wartime Brooklyn team the Codgers . . . Monlux, Miller, Brennan and Covert took first places as the Mamaroneck High swimmers defeated Lynn to finish a sensational season under Coach Brooks Johnson . . . Mamaroneck was again cited as having the highest immunization rate for the county health area during the past year, Dr. Edward A. Lane revealed . . . Goetze of the Town Offices and Gifford of the Holy Rollers were running one-two in The Daily Times Bowling League individual averages . . . State assemblymen at Albany were considering conflicting testimony on the merits of legalizing bingo, a game used widely to raise money for charitable purposes . . . 20 years ago Mrs. Patience Bull was installed as president of Westchester Foresters of America . . . and Frances Jefferson of Larchmont won the public speaking contest at Mamaroneck *High* School.

Selling your car? Dispose of it through a Daily Times Want Ad

Board Redesignates County Depositories

WHITE PLAINS—

The Board of Supervisors yesterday sanctioned a needed change in the designation of depositories wherein County funds may be deposited by Finance Commissioner Edward Ganter.

A resolution, submitted by the board's Budget and Appropriations Committee, deemed the change necessary since the November merger of Huguenot Trust Co. of New Rochelle and New Rochelle Trust Co.

The Supervisors rescinded designation of Huguenot Trust as a depository. The maximum that can now be kept in New Rochelle Trust was fixed at $250,000, the total formerly kept in both trust companies together.

AIR COMMISSIONS OFFERED

NEW YORK — Direct Air Force Reserve commissions as second lieutenants are being offered to college seniors and graduates under twenty-seven holding bachelor's degrees in engineering, physics, mathematics, or chemistry. 1st Air Force HQ at Mitchel Field announced today. Applicants can expect to be called into active service as soon as accepted.

Once Over Weekly

By GUIDO CRIBARI

Pity the Poor Ref

The free-throw fiasco that is present day basketball sunk to a new low in the recent Manhattan-Fordham College clash. There was hardly a semblance of sense in the action during the last 10 minutes of the game. Nothing but a foul-shooting contest, made even more asinine by the two-shot rule. Personnel tampering with the rules has wrecked the game. No other sport has deteriorated to the extent of the pass-and-dribble game. And, unjustly so, the poor officials are slammed with the brunt of the blame. Why blame the officials, who in most cases are sincere, hard-working gentlemen carrying out the letter of the rules under murderous handicaps? The sport doesn't deserve the spectator success it enjoys as played under present-day decrees. We don't profess to know the answer but surely something can and should be done to improve on the pointless, wild-shooting fiasco that is present-day basketball . . . And speaking of basketball and referees, Clifton Van Rohr of Cumberland, Md., one of the top officials in collegiate cage circles, says Jesse Arnelle of New Rochelle and Penn State College is one of the politest cagers he has ever encountered during his long officiating career. Jesse may be a two-sport All-America before he finishes at Penn State.

Sportin' Around

Incidentally, with Manhattan having whipped Fordham, where does that leave Iona College, which beat Manhattan and lost to the Rams? Obviously out in the cold, as the New Rochelle Gaels were invited to tourney bid . . . Willie Turner, recently returned from a Florida sojourn with his charmin' wife, beaming over the fine golf he played there. So much so, that the little southpaw of the links is thinking seriously of competing in the Masters Tourney next month.

The annual Westchester basketball officials' dinner is slated for the Seven Pines Inn in Mamaroneck March 31, announces president John Lohrfink and dinner chairman Joe Fiore . . . Hats off! to the fighting Gordon Hi cagers who pulled the cage upset of the year in stopping White Plains in Saturday night . . . And a rousing salute to seventeen-year-old Ed Brockman of Bronxville for realizing a bowlers' dream—a 300 game Friday night . . . Our sincere thanks to Brother Arthur A. Loftus, president of Iona College, for his very kind words . . . Great job turned in by Miss Delphine McEntyre and Mrs. Justin Herold in promoting the Saw Mill River Kennel Club's 13th annual dog show at the County Center—biggest and best ever . . . Luckiest champs in Westchester this past week were Anastase Kolnick of Yonkers and Alex Peters of New Rochelle, golf pro and manager respectively of the new Pines Ridge Golf Club in New Castle, who had a narrow squeak with death in an unusual auto accident Friday afternoon.

Cage official Jeff Miller will change court hions for Army khaki Thursday . . . The Ralph Brancas are expecting again. Should be a late June arrival . . . Richard Morrissey of Yonkers cross country captain and a member of the track team at Dartmouth . . . Ray Stefanik of Commerce topped the Yonkers city cage scorers . . . Bob "Elbows" Downey of Yonkers outstanding basketballer with the Army's China-Pacific Coast cage League at Okinawa . . . Westchester Zionist Region headed by Bernie Buchholz of Mount Vernon, tossed a testimonial breakfast to deserving Edward Cohen of Yonkers Sunday morning. Cohen brought such sport greats as Benny Leonard, Glenn Cunningham and Fred Apostoli to the Terrace City over the years, reports Earl H. Peltin.

Soldier Sal Barry, one of the new rasslin' sensations of the country, is Sal T. Baragiola, former standout softballer in the Mount Vernon Legion . . . Hic and Hac, Robert Stolzenberger of Mamaroneck and the Murrary Sertners of Mount Vernon back from an enjoyable golf jaunt at Kenilworth Lodge, Sebring, Fla. . . . Ya gotta hand it to fight promoter Joe McKenna. Despite the fact the Argentine imports Eduardo Lausse and Jose Bruno clicked solidly at the Center, McKenna was nevertheless bothered by the fact that their Center showings were so uneven. "I don't like to make mismatches," McKenna remarked, "but I just didn't know how good the Argentine boys were. I know now, however. They must've brought that Lausse up from Argentina in a cage." . . . Hank McWhinnie, who succeeds Glenn Loucks as White Plains Hi cage coach next year, announced awaiting the arrival of Dave Coombs of Silver Lake's Preston School. The 5-foot, 9-inch Coombs, who recently scored 77 points on successive nights while pulling down 47 rebounds, comes highly recommended by his coach Elwood Clark and official Tom Pietrani.

The 51st Metropolitan amateur golf championship, set for Fenway July 22-25, will have qualifying rounds for the first time this year. The Westchester qualifying edition will be held at Wykagyl July 13 and defender Joe Marra of White Plains is exempt from qualifying . . . Harrison C. C. pro Jerry Deslo to pick up the winter tour at Jacksonville . . . Meyer Klein of White Plains, one of the country's most rabid ski enthusiasts . . . Irwin Glauber of the County Seat back home streamlined and handsome after a Miami sojourn where he hobnobbed with a bit of society . . . A new Westchester sports organization got underway with a dinner-meeting at Jack Connellys in W. P. last Night, and the fine turnout brought smiles to the faces of Lenny Dilion and Irwin "Red" Klein.

Seton Hall, Western Kentucky Appear On NIT Court Tonight

NEW YORK (AP) — Seton Hall and Western Kentucky, seeded first and third, make their first appearances in the National Invitation Basketball Tournament tonight with defending champion La-Salle already on the sidelines.

LaSalle was nipped, 75-74, by St. John's of Brooklyn last night and after the game St. John's coach Dusty DeStefano admitted:

"I didn't think we had a chance of staying on the same court with La Salle. But the boys proved me wrong."

Seton Hall goes against Niagara, which conquered Brigham Young in overtime last night, 82-76. Western Kentucky faces slick-shooting Duquesne, which walloped over Tulsa, 88-69, in the tournament's opening game Saturday night.

Manhattan, seeded fourth, moved into the semi-finals handily with a 79-66 foul-riddled decision over Louisville, which was woefully off on its shooting.

The St. John's-LaSalle battle was the big drawing card on the triple-header that brought 16,235 customers into Madison Square Garden.

"That was our best team game of the year," DeStefano said proudly. "The fellows played it just the way they should, keeping the ball as much as we could. It was our ball game and we were ahead all the way."

St. John's jumped off ahead and led by 10 points at the half and eight points after three quarters. Then, in the frenzied final period, LaSalle tied the score with a minute to play.

Dick Duckett sank one of two free throws for St. John's. Fred Schaus missed a pass for LaSalle with 12 seconds left and the game ended before another shot was taken.

Pro-Basketball

Fort Wayne 94, Milwaukee 74
Indianapolis 85, Minneapolis 83.

"Don't be Vague" SAY: 5 STAR

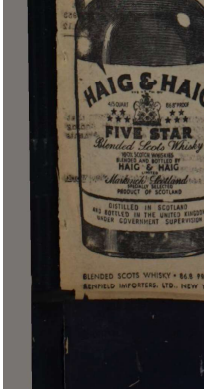

DISTILLED IN SCOTLAND AND BOTTLED IN THE UNITED KINGDOM UNDER GOVERNMENT SUPERVISION
BLENDED SCOTS WHISKY • 86.8 PROOF
SCHIEFFELIN & CO., SOLE IMPORTERS, NEW YORK

Bellows Quintet Plays Tuckahoe In Tourney

In exactly three jumps Bellows could nail down its fourth consecutive State Section One Class C basketball championship. Tomorrow night the Panthers open defense of their crown at Children's Village in Dobbs Ferry against Tuckahoe. The game was ordinarily slated as the nightcap in a double-header but cancellation of the other contest narrowed the program down to a single game.

Just what basis the tourney selection committee used in picking Tuckahoe is still something of a mystery. In contrast to Bellows' sparkling record of 15 wins in 18 tries, against much larger schools as a rule, Tuckahoe limped a decidedly mediocre 7-7 past performance rating. Most impressive victory for the Tucks was the 61-35 drubbing handed Blessed Sacrament. Iona Prep had to struggle to gain a 69-62 verdict over Tuckahoe and dumped Tigers twice, by 10 and five point margins. Bellows swamped Eastchester twice, scored solid wins over Scarsdale and Iona without a setback to either and registered crushing triumphs over Horace Greeley, which has downed Tuckahoe by 70-66.

Sports Forum Group Stages First Meeting

WHITE PLAINS—With sportacaster Lenny Dillon of WFAS as chairman, 52 Westchester coaches, officials and sports writers formed a new Broadcast Association here last night—the Westchester Sports Forum Professional Basketball official Stan Stutz of New Rochelle addressed the members.

Dillon was unanimously elected as were Charles Pease of the County Recreation Department, secretary-treasurer, and Irwin "Red" Klein, also of the department, vice chairman.

The group will meet informally twice monthly at Jack Connelly's Place, where the inaugural session was held. Those present last night agreed that the Forum attempts to give sport-minded people of the county a chance to meet and discuss the subject with top men in athletics.

Coach Dan Mattael of Bronxville suggested that the group be "more of a social group which will take no specific stand on any matter."

Stutz said he thought college basketball is easier to officiate than the professional version. He said the latter game is "more enjoyable." In the matter of foul shooting, he said, the trouble rests with the teams, not the referees.

"After all," he said, "the boy fouls, and it has to be called."

The next Forum meeting will be March 23.

Indiana Holds No. 1 In Cage Poll

NEW YORK (AP)—Despite an upset loss to Minnesota, Indiana's Big 10 champions were voted the best college basketball team in the land today for the second straight week.

But the Hoosiers, who succeeded Seton Hall last week as the No. 1 team in the Associated Press poll, faced a strong challenge from the still-climbing Washington Huskies. Indiana was picked for the top spot by 11 of the sportswriters and broadcasters and totaled 392 points on the usual basis of 10 for first, nine for second etc.

Huskies Leap to 2d

Washington, which jumped from fourth to second, was close behind with 370 points. Apparently the experts were mightily impressed by Washington's 60-47 and 86-52 thrashings of California in the playoff for the Pacific Coast Conference championship.

Washington's sweep pushed LaSalle down a notch to third and also shoved Seton Hall from third to fourth. LaSalle, upset by St. John's of Brooklyn, 75-74, in the National Invitation Tournament last night, slid further in the final poll of the season, to be announced March 22.

Businessmen Blank Two

Woodland and the Chippers blanked their opponents in the Businessmen's Bowling Loop at American Bowling Center last night. The Drunkers and Woodchoppers were the victims.

Chippers (0)				Woodland (3)			
R Crile	182	139	___	M'Smith	150	170	142
J Green	148	145	150	Zhogby	98	130	106
Ball'toni	___	147	136	J Mass	138	137	169
M C'rin	149	115	138	Tarpen	148	147	142
J V'ctis	167	137	151	Roberts	197	137	137
G V'ctis	154	___	127				
Totals	777	749	700	Totals	727	742	706

Drunkers (2)				Woodchoppers (2)			
Fassbier	165	130	157	W. B'ren	145	145	116
Lost	87	139	134	Zolosky	134	117	97
Pavlovich	133	117	136	T Cruse	125	126	97
Ackley	142	109	123	J B'ren	214	141	130
Higbee	127	176	164	Ad'back	138	224	126
Totals	667	661	717	Totals	734	757	624

RCA (1)				Woodchoppers (2)			
Eutemio	160	___	81	Nathan	167	156	115
Fusco	147	139	150	Jacobson	155	138	154
Teague	130	170	132	Kolman	153	128	135
Dickey	122	128	143	Gr'ctti	143	128	128
Trifiro	158	158	152	Bond	158	158	158
Handicap	___	108	108				
Totals	664	715	669	Totals	745	668	691

BOWLING sensation Ed Brockman of Bronxville displays the form he used to roll the kegler's dream, a 300 game, in Eastchester Town League competition on Friday night. The seventeen-year-old Fordham University student averages close to 180 and has been competing for three years in local leagues. His perfect game paved the way for the league's top series of the year, a 703 — Staff Photo by Harry T. Schnoor

GAFF AND GUN

Only Write-In Protest Seen To Block Squirrel Hunt Ban

By FRED LUKS

Hunting & Fishing Editor

A majority of New York sportsmen, particularly Westchesterites, will be surprised and pained to find there may be no squirrel season in 1953 or in the ensuing year. Under terms of Bill 742, black squirrels could be forbidden game until 1955.

The measure is not yet law, but when read at the Conservation Committee hearings in Albany last week, no dissenting voice was raised by upstate or local sportsmen's representatives. Unless a substantial write-in-protest is immediately directed to legislators or to the attention of Commissioner Perry Duryea, the bill is slated to be passed.

Submitted by the Conservation Department, the amendment was inspired by the fact there is a reputed scarcity of the popular game animals in many areas, especially in northern counties.

There is no indication that the shortage is general.

The ill-conceived "anti-cat" bill was not on the agenda of amendments reviewed at the hearings. Senator Walter Van Wiggeren, Conservation Committee Chairman, advised this writer that "it was dead." The measure, he said, was drawn up by the Conservation Department and put out as a "feeler" to test public reaction. Had it become law, it would have declared an all-year-round open season on cats found roaming afield.

...

Proof of the growing amity between sportsmen and landowners came at the hearings following the reading of Senate Bill 2116. This measure would have required any sportsman hunting on private land to carry written permission from the owner. Both the New York Conservation Council and Empire State Fish and Game League registered disapproval on the grounds that in outlying areas, landowners are not readily available to give their permission. Likewise a hunter unwittingly walking on property to which he had not yet received access would be deemed a violator.

After the sportsmen had expressed their opinions of the bill, a representative of the powerful Farm Bureau got up to say: "We also emphatically disapprove of this measure." He received a rousing ovation.

* * *

The explosive Panther Mountain Dam issue did not come up for a hearing. What developed into a turbulent substitute highlight was discussions surrounding the proposal to give the Conservation Department power to manage fluoridation of existing and future reservoirs. William Maloney, Syracuse spokesman of the Empire League and Leone Pecararo of Peekskill launched the verbal fireworks. Substance of the bulk of arguments was that fluoridation had "dubious value" and that no one had the right to administer "mass dental treatment" via medication of public drinking supplies.

St. Gabriel's In Final Round Of CYO Tilts

NEW YORK—St. Gabriel's of New Rochelle advanced to the final round of high school division of the CYO girls basketball tournament last night defeating St. Joseph's Hall Academy of Staten Island 41-19. St. Gabriel's plays the Bronx-Manhattan winner Friday.

St. Joseph's of Yonkers won its quarter-final round by trouncing Immaculate Conception of Staten Island 44-14, in the senior scholasty division.

Boxing

NOTTINGHAM, Eng.—Don Cockell, 204, England, topped Tommy Farr, 200, Wales, 7.

CORPUS CHRISTI, Texas — Bobby Dykes, 156, San Antonio, stopped Dick Yee, 158, Dayton, Ohio, 8.

BROOKLYN—Livio Minelli, 154½, Italy, outpointed Charley Spicer, 148½, Philadelphia, 10.

TRENTON, N. J.—Ike Williams, 159, Trenton, outpointed Claude Hammond, Cliffside Park, N. J., 10.

QUEEN IN HER TEENS - - By Alan Maver

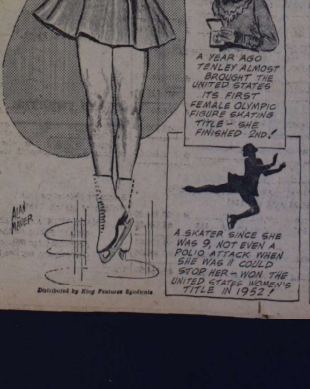

Ward Topples 577 Pins For Majors High

Ward's 577 series helped the Bennies carve one of four shutouts in Major League bowling last night at the Scarsdale Bowl. The other whitewashings were administered by the Harbor Inn, Park Radio and Mascia.

Marciano of the Harbor Inn was pinfall runner-up with 552 pins while Haggerty of the Sportsmen downed 542. Marciano and Ward tied for top single with 212 games while sixsome of the Park Radio registered a 211 game.

The scores:

Sportsmen (1)				Brewers TY (2)			
Cam'bell	157	137	149	Zimm. Br	194	150	189
Haggerty	189	178	185	Latino	134	134	149
Pfeiffer	139	118	108	M'brand	144	137	149
Kinlock	168	138	231	Aitken	146	145	136
Rock	123	197	162	Zimm. Jr	161	162	178
Totals	785	738	835	Totals	762	748	784

Mascia (0)				D'Arco (0)			
Karrgi	114	116	146	Nicolais	115	168	183
Bono	___	146	150	Vos M'ty	147	151	151
Feinson	129	159	151	Abramo	145	144	155
Spero	164	139	171	Cirone	134	117	118
Johnson	152	149	146	Schr'ber	159	121	140
Blind	___	___	___				
Totals	714	710	819	Totals	701	707	790

Bennies (3)				Century No. 3 (0)			
M'ngella	156	138	143	Mazzola	144	141	180
W Corbo	143	147	181	O'Pecria	135	112	150
W'Corso	176	147	147	Pecora	148	168	121
J Ward	161	212	204	Pa'chert	118	198	121
Bonham	158	158	125	Grossi	___	148	113
				Blind	125	___	___
Totals	795	802	771	Totals	670	795	713

Acres (0)				Park Radio (3)			
Gov'man	144	117	151	Carpino	173	211	149
S Lauro	147	151	138	Ferrara	148	169	144
Blind	125	125	125	Blind	125	___	___
Sessions	137	137	137	Blind	125	___	___
Pet'man	138	159	144	Sp'ridio	169	159	159
				Manoli	111	133	133
Totals	725	610	695	Totals	786	780	732

Harbor Inn (3)				Myrtle Garage (0)			
Kunkler	177	187	148	Verver	168	146	140
Butcher	138	143	129	M'G'ern	169	___	133
Gen'lle	168	168	168	Ely	135	124	140
Leinen	172	144	137	Craft	156	162	148
M'rciano	188	181	182	Ferraro	144	136	144
				P'mouz	___	147	181
Totals	852	776	812	Totals	681	718	776

Free Parkers (1)				Century No. 2 (2)			
Hall	146	156	135	Petrusso	159	152	169
Smith	158	157	151	Falzone	170	149	154
Blind	125	125	125	Marino	139	168	122
Vale	139	174	123	A Pecria	185	162	170
Bell	167	142	127	Pelella	164	145	162
Totals	711	784	661	Totals	816	776	787

Johnston Has Scoring Title In His Grasp

By The Associated Press

Big George Mikan of the Minneapolis Lakers is only 29 points behind Philadelphia's Neil Johnston in the race for the NBA's individual scoring lead today. But Johnston's chances of catching the warriors' ace are very slim.

Mikan tallied 21 points last night as the Lakers were upset by the Indianapolis Olympians, 95-85, to lift his total output for the season to 1,402. The Minneapolis center only has two games left to play while Johnston, with 1,422 tallies, has six to go.

Mikan appears to have the rebound scoring crown sewed away with 968 captured off the boards. Bob Cousy of Boston third in scoring with 1,329, is far ahead on the front on the assists department with 509. His teammate Bill Sharman's 84.4 per cent is the leading figure from the free throws line.

In the only other league game last night, the Fort Wayne Pistons routed Milwaukee, 94-74. The loss moved the Hawks into fourth place — the last playoff berth — ahead of Milwaukee. The Hawks trail by a half-game.

Sports Shorts

KUZAVA HURLS RELIEF

ST. PETERSBURG, Fla. (AP) — The Yankee's lefty Bob Kuzava apparently has lost none of his World Series effectiveness.

Kuzava, who wrapped up the 1951 and 1952 Fall classics with brilliant relief stints, made his first "Grapefruit League" appearance yesterday against the Victory Red Sox. He gave up only one hit, a drag bunt, and fanned three.

GIANTS PITCH RUBEN GOMEZ

PHOENIX, Ariz. (AP) — Ruben Gomez makes his first appearance on the mound today against the Chicago White Sox. Gomez, a Puerto Rican Winter league sensation, was signed by the New York Giants last month. He has pitched in only five games in the U. S., all of them with Kansas City in 1952.

ROE HURLS DESPITE INJURY

MIAMI, Fla. (AP) — Preacher Roe, one of the National League's weakest hitting pitchers last fluidsday, hurled despite a finger injury. Roe, who has done some damage with his bat. The veteran southpaw revealed today he had pulled a muscle in his left arm while hitting fungoes to the outfielders Sunday. However, Roe is expected to go through with his hurling chore against the Philadelphia Phillies today.

RECORD RUN FOR CARAS

SAN JUAN, Puerto Rico — Jimmy Caras of Philadelphia ran 115 balls, a tournament record, as he upset favored Irving Crans of Binghamton, N. Y., 150-64, in the eighth day of the world pocket billiards championship.

College Basketball

National Invitation Tournament
Niagara 82, Brigham Young 76 (overtime) (Seton Hall round)
St. Johns 75, LaSalle 74 (quarter-finals)
Manhattan 79, Louisville 66 (quarter-finals)

NIAA Tourney—First Round
Rosiclare Ill. 84, Morris Harvey 47
Findlay 88, Adams State 81
Mass. Southern 106, River Falls 79
Indiana State 100, Midwestern 74
Pasadena Nazarene 107, Sioux 79
St. Benedict's 89, North Dakota 66
Nebraska 83, Arnold 62

East
Penn 77, Harvard 49
Princeton 70, Columbia 58
Gettysburg 79, Franklin and Marshall 78

MW-West
Kansas 89 Missouri 60
Iowa State 60, Colorado 46
Drake 68, Tulsa 47
Illinois 72, Wisconsin 70
Wisc. 71, S. Michig'n State 51
Hope 91, Kalamazoo 65.

Yale Sextet Subdues Dartmouth, 5-1 Before 1100 Playland Fans

Yale and Dartmouth hockey squads battled on even terms for more than a period and a half before some 1,100 Westchester rooters last night at Playland but the speed and class of the Eli sextet then broke the game wide open for the 5-1 Bulldog triumph. It was the third time this season that the New Haven skaters have conquered the Indians but this time it was in the benefit post-season clash with proceeds going toward direction of the indoor ice palace at Dartmouth.

The goal that proved to be the deciding one was scored by A Rye native, Dan Lufkin, on an unassisted dash at 14:05 of the second period. Before that stanza was concluded the Elis had added another tally and they picked up a pair in the third canto to seal up their 12th victory of the season against eight setbacks. Dartmouth suffered its 13th defeat in 22 games.

The opening period was marked by loose play on both sides as several strong scoring bids were flubbed by shabby puck handling. The middle session was different, however, as Larry Moble's unassisted goal at 8:58 started the scoring parade and John Titus knotted it up on what was to be Dartmouth's lone score of the night. Captain Bruce Harrel drew an assist on the Titus goal.

The equalizer had come at 13:46 and it was exactly nine seconds later that Lufkin cut loose the second Yale marker. Walt Kilrea, who was to net the disc twice for the Bulldogs, caged the puck at the 18:02 mark to make it 3-1.

Dixon Pike, who got an assist on Kilrea's first goal, grabbed one himself after taking a pass from Leigh Quinn at 11:55 of the third period. George Gould assisted Kilrea at 18:32 as the New Haven sextet wrapped up the victory package.

Between periods three members of the Rye Figure Skating Club demonstrated specialties for the crowd . . . Next Monday night the Westchester Interscholastic Hockey League All-Star will meet the Taft School skaters at Playland.

The lineups:

Yale (5)		Dartmouth (1)
Hudson	G	Conlan
Cohoes	RD	Sherwood
Owens	LD	Briggs
Smith	C	Hyde
Noble	RW	Orlo
Lufkin	LW	McCarthy
	Spares	
DARTMOUTH—Lahti, Titus, Stevens, Hamilton, Ellis, Hennigar, Harrel, Towle		
Thatcher.		
YALE—Colgate, Dunn, Robertson, Brooks, Kingsbury, Scully, Quinn, Gould, Kilrea, Pike, Yonce, Connolly, Whelan.		
SCORING Yale—Goals Kilrea 2, Noble, Lufkin, Pike; Dartmouth: Titus.		
Score by Periods:		
Dartmouth — 0 1 0 — 1		
Yale — 1 2 2 — 5		

Officials: Sutphen and Keeshan.

NCAA Tourney Starts Tonight Around Nation

NEW YORK (AP) — The preliminary round of the NCAA basketball tournament gets under way at four sites across the country tonight with 12 teams battling to get into the regional finals this weekend.

All told, there are 22 teams in the event, but 10 of the conference winners drew byes into the finals. All the at large teams—the schools not members of any conference—except Oklahoma City U., must play in the preliminaries.

The winners will go on to the regional finals, which are scheduled for Chicago; Manhattan, Kas.; Raleigh, N. C., and Corvallis, Ore., Friday and Saturday.

Kansas, which beat St. John's of Brooklyn in the final last year will be back for another try at the title, but the Jayhawks didn't gain their berth until last night when they took the Big Seven title with a 69-60 triumph over Missouri.

The Ivy League representative was in doubt right up until the end, too. But Penn clinched it by shellacking last-place Harvard, 77-49.

Carter-Collins Bout For Title Almost Set

NEW YORK (AP)—Though nothing was definite pending the outcome of telephone calls, wires and guarantee demands, it appeared today that a lightweight title fight between champion Jimmy Carter and Tommy Collins of Boston virtually was set.

Until yesterday, New York State Athletic Commissioner Bob Christenberry frowned on the bout because it would be bypassing George Araujo, the top contender for Carter's crown.

Sports Calendar

TODAY
Basketball
Mamaroneck vs. A. B. Davis, at Mamaroneck Junior High School, 7:30 P. M.
Bowling
Daily Times Cup matches, Larchmont Rec, 8:30 P. M.
Friendly Village matches, Larchmont Bowl, 8 P. M.

WEDNESDAY
Bowling
Bowlette league matches, Larchmont Bowl, 8:30 P. M.

THURSDAY
Basketball
Bellows vs. Tuckahoe, at Children's Village, Dobbs Ferry, Section One Tournament Class C game, 8 P. M.

THURSDAY
Swimming
WIAA championship meet, at New Rochelle YMCA Pool, 4 P. M.
Bowling
Larchmont Community League matches, Larchmont Rec, 8:30 P. M.
Club Forty ladies matches, Larchmont Bowl, 8 P. M.

IN THE WANT ADS

WHEN YOU WANT TO
BUY • SELL • RENT OR HIRE
and your ad will appear in the following
WESTCHESTER GROUP NEWSPAPERS

DAILIES:
YONKERS - Herald Statesman
MT. VERNON - Daily Argus
NEW ROCHELLE - Standard-Star
MAMARONECK - Daily Times
PORT CHESTER - Daily Item
WHITE PLAINS Reporter Dispatch
TARRYTOWN - Daily News
OSSINING - Citizen Register
PEEKSKILL - Evening Star (AM&E.)

WEEKLIES:
MT. KISCO No. Westchester Times
CHAPPAQUA New Castle Tribune
HARRISON - Citizen Observer
LARCHMONT - - - Times
BRONXVILLE - - - Reporter (Tuesday and Thursday)

and will enter over
130,000 HOMES

This Combination Service Can Be Yours at These Low Rates!
Rates are based on a 3-line ad which is the minimum image requirements. (Count 15 average words to the line). Classified Display Combination rates are twelve times the one insertion rate, six times the 2, and 3 time rates.
3 lines for 6 consecutive insertions $27.60
ADD $9.20 FOR EACH LINE OVER THE 3 LINE MINIMUM
3 lines for 3 consecutive insertions $19.59
ADD $6.53 FOR EACH LINE OVER THE 3 LINE MINIMUM
3 lines for one insertion - - - $12.06
ADD $4.02 FOR EACH LINE OVER THE 3 LINE MINIMUM
Contract Rates Available Upon Request

Phone MAMARONECK 9-2100
To place WANT AD The Daily Times Phone Ad
THE WESTCHESTER GROUP NEWSPAPER SERVING MAMARONECK AND VICINITY.
N. Y. C. COMMUTERS MU 8-0900
For your convenience call your ad in to our N. Y. office. To secure publication on the following day's paper call MU 8-0900 before 4:30 P. M.

The Daily Times

SERVING MAMARONECK AND LARCHMONT

ESTABLISHED OCT. 1925 | MEMBER OF AUDIT BUREAU OF CIRCULATION | MAMARONECK, N. Y., WEDNESDAY, MARCH 11, 1953 | MEMBER OF THE ASSOCIATED PRESS | PRICE SEVEN CENTS

Lenten Thoughts by Our Neighbors

Kalloch Describes Integrity And Faith As Basic In Service

By COLBY B. KALLOCH
Division Manager, New York Telephone Co., Rye

I would not presume to offer advice to others on religious subjects. Nevertheless, I do think, along with many others, that the Lenten season is a time for self-examination and for rededication to those principles which one holds to be good and true. For me, those principles are simple and can be practiced in our every day life.

COLBY B. KALLOCH

In common with most American businessmen, I believe I can best contribute to the good of the community by operating my business with integrity. Not just during the forty days of Lent, but *every day* of the year.

"Integrity" can mean many things to many people. But to me it has come to mean just the extension of the simple truths first learned in childhood and then found repeatedly confirmed as the years rolled by.

All of us, as children, learned the golden rule. All of us found its truths confirmed in our Sunday School classes, in our churches meetings. And each of us must have found, as I did, some one person who embodies those truths and whom we came to recognize as the kind of man or woman we wanted to become.

I first found solid confirmation in my grandfather. He was a rugged down-easterner and a deacon in the church. No theologian, but an individual for whom the community held great respect. At first I wondered why, and I watched and listened and learned.

* * *

He Gave of His Wisdom

He had wisdom, but people seldom yield deep respect for wisdom alone. It was because he gave of his wisdom, freely and with humility. That was why they came to him with their problems—the great and the small alike. It was not just because they knew he could be trusted. He listened and counseled, encouraged and comforted. In the best sense of the word he served his community. Grandfather had the quality which I call integrity.

And so, by living example, he confirmed for me the simple truths I learned as a child. Almost without realizing it, I accepted his strength as the principles I wanted for myself. I don't think my case is unique. All of us must have had someone who strongly influenced our lives and our characters.

There have been other confirmations of these principles. I know there will be more. But mostly because of those early lessons I believe that integrity is the finest trait that can mark a man.

In my business, I deal with hundreds of people each year. The telephone men and women I work with deal with many thousands more. By virtue of our jobs we have greater opportunity than we otherwise would have to help or to hinder the community. I believe that an important part of my job is to see to it that we help the community.

Because my company believes so, too. I am encouraged to take on such jobs as chairman of the Red Cross fund drive and vice president of the Westchester County Association, and both the company and I take deep pride in the fact that telephone men and women are quick to accept their responsibilities as good citizens.

* * *

Faith an Important Concept

Faith is another concept that is important in our way of life. Without faith in yourself, in your fellow workers and in the product or services you render you cannot justify demands made in the line of business upon others — and you generally cannot expect satisfactory results. Faith can spring from within only a person who practices the religion by which he lives.

To serve, both in and out of business hours—to serve with integrity and to have faith—that is the businessman's credo, in my opinion. And I know at first hand that here in Westchester there are many who share that opinion.

(Editor's Note: Friday's article will be written by George C. Grimm of Mount Vernon, Secretary-Treasurer of the Building and Construction Trades Council of Westchester and Business Representative, Plumbers Local Union No. 86, AFL)

Combing The Town

Trip to Capitol

Thirty-four Bellows High School ninth graders left Mamaroneck early this morning for a four-day trip to Washington, D. C., a citizen education project directed by Mrs. Wilma Jubert, social studies teacher.

The students have been studying the departments of the government and have written letters to Rep. Ralph A. Gamble, Senator Herbert Lehman, Chief Justice Fred Vinson and President Eisenhower. They will visit the White House, the Federal Bureau of Investigation and the Bureau of Engraving and will take side trips to Annapolis and Mount Vernon.

The group is accompanied by Mrs. Jubert, Robert Tuck, science teacher, and Mrs. Clarence Litchfield. They will stay at the Hotel Lafayette and return to Mamaroneck Saturday.

Rare Plants Bloom

Mrs. Kenneth Kenneth-Smith had a flower show all her own yesterday when six rare Resurrection plants burst into bloom at the same time in her Chatsworth Gardens apartment. The blooms live only eight hours before they die and return to the earth, Mrs. Kenneth-Smith explained as she described the beauty, fragrance and symbolism of the plants which her husband has been caring for during the last 20 years.

The original plant was a gift from Samuel Chubb, a director of the Museum of Natural History.

The flower, which traditionally blooms during the Lenten season, forms a trilogy emerging from the blade of the leaves, which are pure white with a four-inch span. The flower itself, is purple with tracings of white and the entire plant grows in perfect symmetry, Mrs. Kenneth-Smith explained.

Fire Hazards Cited

Fire is one of the greatest dangers children face nowadays, Chief Joseph B. Ford of the Larchmont Fire Department said today as he urged parents to devote their Spring cleaning to making their homes safer places for their children to live.

Citing recent reports from a leading life insurance company and the Office of Vital Statistics, the Chief pointed out that fire is the principal cause of fatal home accidents to children from five to fourteen. At least 600 children in this age group die every year as a result of fire, national statistics indicate.

Article on Saunders

Harold Saunders of 312 Jefferson Avenue, Mamaroneck, pigeon fancier, trainer and racer, is the subject of a three-page article in the March 25 issue of "People Today".

The article, "Pigeons, Perfect as Pets" is illustrated with pictures of Saunders training pigeons and clocking the birds for races.

Mr. Saunders, an officer of the Union Savings Bank, owned his first pigeon when he was seven years old and now possesses 64 prize winners. His spare time, the article relates, is spent in training interested Boy Scouts training techniques.

Minks at Large

There were minks at large yesterday on Brevoort Lane, Rye.

At 3 P. M. Mrs. M. A. Wihlfers of 12 Shore Road, called Mamaroneck police and reported that she had seen some coats lying at the side of the road on Brevoort Lane near Lake Road.

Officers found a silver mink stole, a natural mink coat, and in more plebeian style, a Navy blue cloth coat and a tan suede coat.

The owner's name had been torn out of all the coats. The garments were turned over to the Rye City police who today are attempting to establish ownership.

Today's Chuckle

Money can't get you friends, but it can get you a better class of enemies.

RED CROSS SOARS TO $1,600 BEYOND LARCHMONT GOAL

Drive Is Still Far Short Of 1952 Collections; Clean-Up Pushed

The Larchmont Red Cross campaign has soared to $21,613, more than $1,600 over its $20,000 goal, it was announced today by M. L. Van Slyck, fund chairman.

The total, however, is still short of the amount collected last year and workers are now engaged in a "clean-up" drive, soliciting residents who, to date, have not contributed.

The amount collected thus far, according to Mr. Van Slyck, is "only about two-thirds as much as Larchmont should turn in this year if we are to meet the national goal of contributions which is 10 per cent higher than in 1952."

Mr. Van Slyck said that he and campaign officials are confident that call backs on families missed during the first solicitation, plus final returns on mail solicitation of Larchmonters who are out of town, will make up all or a substantial part of the additional amount hoped for to preserve Larchmont's over-the-quota record.

Comparison Good

He said a comparison of the results to date with those for the corresponding date of the 1952 campaign presents a relatively favorable picture. Six of the seven residential districts—one of them made up of apartment houses—are 85 to 90 per cent complete in their canvassing but one of the districts is only 49 per cent complete and the business community, which constitutes an eighth district, has completed only 22 per cent of its canvass. Because of delays, the business district's fund drive has been extended for one week.

Chairman of all districts reported that their supervisors and solicitors this week will complete the major portion of call backs and that all districts will be covered

(Turn to Page 8, please)

BRONZE STAR for service in Korea was presented last night at the New Rochelle Armory to Lt. Comdr. Charles P. Henderson, USNR, of 16 Elkan Road, Larchmont, former commander of the New Rochelle Naval Reserve Division 3-69, shown second from right, by Capt. R. T. Gallemore, representing the 3rd Naval District. Commander Henderson received the medal for meritorious service as commanding officer of the USS "LEMR 401" in conducting five rocket bombardments in the Wonsan-Hungnam area and 17 bombardments on the West Coast of Korea from Nov. 22, 1951, to June 7, 1952. Watching the ceremonies are Mrs. Henderson and Comdr. S. P. Corn, commanding officer of the New Rochelle Naval Reserve Division. Mr. Henderson, who served in the Pacific and Mediterranean during World War II and from 1950 to 1952 in Korea, has been a resident of Larchmont since 1947. He is sales manager of the I. Q. Baseball Pitching Machines Company—Staff Photo

LIONS APPROVE PARKING METERS

Mamaroneck Club Invited By Meighan to Visit Assembly

Parking meters were termed the only solution to the serious parking problem in Mamaroneck by the Mamaroneck Lions yesterday at the Green Haven Inn. There was one dissenting vote. The subject was put before the club as the result of a recommendation of the Board of Directors.

An invitation from Assemblyman Hunter Meighan, a member of the club, to attend a session of the Assembly as his guests and take seats on the floor during the session was extended by Fred T. Wilson. He suggested that the Lions go to Albany next Tuesday or Wednesday, attend the afternoon session, have dinner in Albany and return that night. Curtis A. Anderson, Lion president, appointed Mr. Wilson as contact for those who wish to make the trip.

Gabriel Wendel called the club's attention to the forum on centralization held Monday night at Mamaroneck Junior High School and offered a vote of commendation to those who had arranged it. His motion was passed unanimously.

Leo Heithaus was named chairman of a committee to arrange a date for a bowling match with the Larchmont Lions and to organize a team.

Police Chief Louis Giancola, a new member of the club, introduced Joseph Reid, deputy sheriff of Westchester County.

Commendation to the clergy of Mamaroneck for originating thanksgiving cards for restaurants and to the Mamaroneck Chamber of Commerce for sponsoring it was voted unanimously. The club's attention was called to the grace prayers by Mr. Wilson who said the action was a credit to Mamaroneck.

Clubs As Fraternity Substitute Proposed

Eight recommendations for the improvement of the Mamaroneck school activities' program were submitted to the Board of Education last night by the Advisory Committee on Youth Activities.

Chief among the recommendations, which climax a 20-page report, is a suggestion that the high school student body be subdivided into four or six large clubs to stimulate an expanded athletic and social program. Each club would include approximately the same number of boys and girls and a balanced number of sophomores, juniors and seniors.

The club plan is designed, the committee states, as a healthy and democratic substitute for school fraternities and sororities which the Board of Education doomed last June 25. The Advisory Committee on Youth Activities, a joint body of parents, teachers and students, was created at the same time.

The eight recommendations of the committee are as follows:

Recommendations Listed

1. The adoption, organization and promotion of the "Four or Six Club Plan," and its use as a basic framework for improving the extra-curricular program.

2. The appointment of a full-time teacher-coordinator to organize and execute improvements in the activities program. The committee recommends that this appointment be provided for in the 1953-54 budget.

3. The appointment of a full-

(Turn to Page 8, please)

VANDALS RANSACK CENTRAL SCHOOL

Wave of Mischief Puzzles Village Police; Four Cases in 24 Hours

A sharp wave of vandalism in Mamaroneck which included the stealing of a mail box, letting air out of tires and the pitching of a door mat, was climaxed last night when Central School was forcibly entered and at least ten classrooms ransacked.

The Central School entry was discovered at 7:15 A. M. today when Philip Peterson, custodian, found that the boiler room door had been forced and a cabinet door in the room broken.

Subsequent investigation by police and school authorities revealed that classrooms had been broken into, desk drawers pulled out and papers and equipment strewn around.

The marauders entered the building and classrooms by breaking small panes of glass near the locks, reaching in and opening the doors, the Mamaroneck police report.

An inventory was being taken this morning to ascertain if anything had been stolen, but up to noon no definite report was available.

4 Cases in 24 Hours

The vandalism at the school was fourth similar case reported within the last 24 hours.

Yesterday at 9:06 A. M. Mrs. Lewis Ginsburg of 1051 The Parkway, Mamaroneck, reported that her mail box was stolen sometime Monday night and that sacks covering hydrangea plants in the garden had been damaged.

At 9:17 A. M. yesterday, Mrs. Louis Toitve, of 1213 Harrison Avenue informed police that air had been let out of two tires of her car which was parked in front of the residence.

Mrs. Robert Romero of 533 Taylors Lane, called at 9:23 P. M. to report the theft of a tan woven hemp door mat valued at $6, from the front steps of her home.

The detective bureau of the Mamaroneck Village police department is investigating all four cases.

BOARD APPROVES SCHOOL CALENDAR

Hearing On Prayer Parried; Request By Mrs. Killilea Denied

The Mamaroneck Board of Education last night adopted a 1953-54 school year calendar, providing for the opening of schools on Sept. 9 and commencement on Saturday June 26.

The trustees approved the calendar, as prepared by Superintendent T. James Ahern, after a brief discussion of the desirability of scheduling parents' visiting day at a time other than Election Day, the traditional date.

A survey among teachers of the system revealed that the staff overwhelmingly preferred visits by parents on a different day, perhaps during Education Week in November. However, the board found no other day in the year when fathers would be able to visit the schools, since their holidays correspond with those of the students except for Election Day.

The calendar is as follows: School begins Sept. 9; Columbus Day holiday, Oct. 12; Southeastern Zone teachers' meeting, Oct. 16; Thanksgiving recess, from noon, Nov. 25 to Nov. 30; Christmas vacation, Dec. 18 to Jan. 4; Lincoln's Birthday, Feb. 12; Washing-

(Turn to Page 8, please)

DIRECTORS APPROVE WATER BOARD AUDIT

The board of directors of the Westchester Joint Water Works approved the final audit of 1952 yesterday at a brief meeting in the board room at 129 Halstead Avenue, Mamaroneck, under the chairmanship of Supervisor Alfred E. Sulla of the Town Harrison.

The board also resolved to hire an additional junior clerk and to request a monthly audit of finances from Alan R. Krutek, auditor.

George H. Straub, Water Works superintendent, presented for the board's inspection the defective part of the Harrison fire hydrant that caused a costly delay in fighting a $25,000 fire early Sunday morning. Mr. Straub explained that even had the hydrant been checked the day before, the defect would not have been apparent, since it would not have been wrenched as vigorously in a testing operation. He said he thought the casting was probably defective when it was installed 30 years ago.

68 TEACHERS WIN SALARY INCREASES

Mamaroneck Board Grants Equitable Advance On Pay Scale

Sixty-eight Mamaroneck school district teachers last night received an adjustment in their pay as the Board of Education voted a total of $7,572 to finance increases from March 1 to the end of the school year.

The move was designed to place the teachers at the proper salary level according to a schedule adopted in 1951. Their salaries had varied from the schedule as the result of "across-the-board" increases granted the entire faculty.

As soon as the board approved the increases, John L. Sullivan, chairman of the committee on professional standards of the Teacher's Association, thanked the board for placing teachers on proper step."

"This has been of first priority in the association's list of salary adjustment requests," he said. "This action of the Board has the effect of wiping out a past, unintentional inequity and its promptness in this instance is gratifying and deeply appreciated".

The board also granted the teachers permission to use a room in the Mamaroneck Avenue School for committee meetings and the storing of records. The trustees, however, stipulated that the association must protect the district by insuring the records against loss. Day-time use of the room will be free, but Walter Ludwig, president of the association, agreed to reimburse the district for service charges if the room is used at night.

FIRE COUNCIL VIEWS ATOM TEST MOVIES

Colored slides and movies of the Larchmont Fire Department's part in the state-sponsored atom drill last December featured the entertainment following a Fire Council dinner Monday at the Seven Pines Restaurant, Mamaroneck.

Guests at the meeting were Philip Taylor, ex-captain of Engine Co. No. 1, James M. Tilney, former secretary of the Council, and Village Trustee G. Crawford Eadie.

Bulletins Off The News Wire

French Pardon 39,343 Collaborators

PARIS, (AP)—The French National Assembly early today approved a bill pardoning 39,343 persons penalized for collaborating with the Germans who occupied France in World War II.

Soviet Protests Slurs in Tehran Press

TEHRAN, Iran, (AP)—Soviet Ambassador Ivan Sadchikov called on Foreign Minister Hossein Fatemi today to protest anti-Russian comments in Tehran newspapers. Mr. Fatemi in reporting the visit said he told Mr. Sadchikov that unless the Russians cited specific cases of violations of the Iranian press law, the government could take no action.

No War in Sight, Eden Tells U. N.

UNITED NATIONS, (AP)—British Foreign Secretary Anthony Eden declared today that despite Korea, World War III has not broken out and there is no reason why it should.

Europe Alarmed By Czech Attack On U. S. Fighter

U. N. OFFENSIVE TAKES SPOTLIGHT FROM ARMS QUIZ

Possible New Push In Korea Overshadows Senate Probe Of Amo Shortages

WASHINGTON (AP) — The bigger issue of whether a new United Nations offensive is planned in Korea overshadowed today a Senate investigation into reported shortages of ammunition.

The Senate Armed Services Committee called a recess in what had been billed as a showdown inquiry into the assertion by Gen. James A. Van Fleet that there had been serious shortages of some kinds of ammunition for the two months he commanded the 8th Army in Korea.

The action was taken after the committee yesterday heard Secretary of Defense Wilson say ammunition supplies have been built up sufficiently to enable the field commander to embark on a "more active type of operations" if such a step should be decided upon.

Mr. Wilson's statement, as given out to newsmen, did not say an offensive would be launched. Nor did any of the Senators who heard him.

Gen. Van Fleet, just returned from Korea, spent hours before the committee in a face-to-face exchange with top Pentagon officials, some of whom seemed to differ.

At this exchange was behind closed doors, but prepared statements by Pentagon officials were handed to reporters.

The Army Chief of Staff, Gen. J. Lawton Collins, said in his statement "there has never been a shortage of ammunition either to repel an attack that actually developed or to conduct our own operations."

MAYOR ASSURES LOCAL EMPLOYES

Village Will Not Let Aides Down, Dooley Tells Civil Service Unit

The village of Mamaroneck will not let its employes down but it also will not permit itself to be subject to pressures, Mayor Edwin B. Dooley last night told members of the Eastern Unit of Westchester Chapter, Civil Service Employes Association, Inc., at a meeting in the Mamaroneck Municipal Building.

The village has always treated its employes fairly, Mayor Dooley told the group which is composed of village, school and water works civil service employes.

Between 1942 and 1952, he said, salaries and wages were increased in line with the inflationary spiral. The status and problems of civil service employes will be given every consideration in the future, he added.

"The doors will always be open for discussion of your problems," Mayor Dooley told the group.

J. Allyn Stearns, third vice

(Turn to Page 8, please)

Horan Bill Asks State To Pay More Cash To Highway D.P.'s

ALBANY — An amendment calling for advance payments of 60 per cent to owners of property taken over by the State for highway and other purposes was proposed in Assembly today by Assemblyman William F. Horan of Yonkers.

The bill he would amend has passed the Senate, and calls for payments of 50 per cent.

Approval Seen

Mr. Horan said he had been informed the Dewey administration would "go along" on the 60 per cent measure. Should the Assembly his proposal, the bill, submitted by Senator Thomas F. Campbell of Schenectady, would have to be returned to the senate for reconsideration.

The Westchester Board of Supervisors recently went on record approving bills providing for 80 per cent, proposed by Senator Pliny W. Williamson of Scarsdale and Mr. Horan. Mr. Williamson later amended his bill to 75 per cent.

Original administration bills calling for 50 per cent were disapproved by the Westchester board, which is vitally interested because of the proposed construction of two throughways through that county.

Governor Thomas E. Dewey signed into law today a measure extending the voting time in school district elections in the Town of Ossining, to permit the closing of polls at 9 P. M. instead of 8 P. M. Proponents said the extra hour would aid commuters in balloting.

A second law signed by Governor Dewey today, originally recommended by the Westchester Supervisors, provides that trucks and trailers be included in the definition of buildings in the Penal Law, to permit prosecution on burglary charges.

Assembly Speaker Oswald Heck announced today the appointment of Assemblyman Theodore Hill Jr. of Hudson Valley as a member of the Joint Legislature Committee to study horse racing and make recommendations on controlling legislation.

A group of 29 students from Pleasantville High School was scheduled to arrive in Albany at about noon to attend today's Legislature sessions and visit governmental departments. The trip was arranged by Senator Williamson.

American Jet Downed Without Warning, Pilots Charge

VIENNA (AP)— Prague radio said tonight Czechoslovakia has protested to the United States against the "violation of Czech territory" by American jet planes.

The Prague protest was handed to U. S. Ambassador George Wadsworth today. It said:

The American jets had penetrated 25 miles inside Czechoslovakia and had been intercepted by Czech planes. A fight took place.

WIESBADEN, Germany (AP)—Two U.S. fighter pilots who were fired at by two Communist MiG15 jets over the U.S. zone of Germany said today they were attacked without warning, but did not fire back.

Asked at a news conference why they did not shoot back in self-defense, one replied: "We'd rather not answer that question."

The two pilots gave a personal account of the shooting down of one American jet by two Soviet-made jets of the Czechoslovakian Air Force. It was the first time Red aircraft had shot down an American plane over U.S. - held territory. The grave incident of the East-West cold war spread alarm over Western Europe.

Lt. Warren G. Brown of Henderson, Colo., parachuted to safety from his bullet riddled Thunderjet.

His companion, Lt. Donald C. Smith of Marysville, Ohio fled from the attack scene seven to

(Turn to Page 8, please)

STRONG PROTEST SENT TO CZECHS

Further Action Is Expected In Shooting Down of American Jet

WASHINGTON (AP)—The State Department said today Ambassador George Wadsworth has protested "in strongest terms" to the Czech government the shooting down of an American F84 fighter plane yesterday by a Soviet-made jet fighter, 10 miles inside U. S.-controlled West Germany. The pilot parachuted to safety.

Mr. Wadsworth, U. S. Ambassador to the Communist government in Prague, sent the protest to the Czech Foreign Office, last night. The text reads:

"Under instructions of my government, I have the honor to protest, in strongest terms, the action of Czechoslovak military aircraft in violating the U. S. zone of Germany and attacking U. S. military aircraft at 10:08, GMT, March 10, 1953 at 12 degrees, 25 minutes east longitude, 49 degrees, 15 minutes north latitude."

Following announcement of the incident, the State Department said it had instructed Mr. Wadsworth to make "the strongest possible protest."

Lincoln White, State Department press officer, was asked whether in view of the terse, technical wording of the note officials have considered that Mr. Wadsworth had in fact made the strongest possible protest.

To that, Mr. White replied that he assumed Mr. Wadsworth's concern was to act promptly without taking the time to draft a more detailed note, and that undoubtedly this was but the first step in a series of protest actions.

Reports Shirts Stolen, Finds Them at Cleaner's

Seven dress shirts and a trio of sports shirts went to the cleaners yesterday but the owner didn't know it.

At 2:30 P. M. Harry Farren of Arlington Street, reported that the shirts, valued at $60, had been stolen from his car parked in front of the Playhouse.

Seven hours later, at 9:18 P. M. he called headquarters and stated that a friend had taken them out of the car and deposited them at the laundry.

Weather News

Fair this afternoon, high temperature near 40. Becoming cloudy tonight, low in the 20s. Cloudy tomorrow with rain beginning in the early morning, high in the 40s. Moderate easterly winds.

11:15 A. M. Westchester County Airport temperature 30, yesterday's 32, 24-hour low 15; visibility 15 miles; wind southeast 5 mph.

High tides today at 7:38 P. M.; tomorrow at 8:05 A. M. and 8:45 P. M.