GO TO CHURCH

Schedules Of Services In Mamaroneck And Larchmont Churches Will Be Found, On Page 5

The Daily Times

THE WEATHER

Fair, slightly warmer tonight and tomorrow. Fresh north or northwest winds.

VOL. XII—NO. 179 | MEMBER OF THE ASSOCIATED PRESS AND UNITED PRESS | MAMARONECK, N. Y., SATURDAY, MAY 1, 1937 | MEMBER OF THE AUDIT BUREAU OF CIRCULATION | PRICE THREE CENTS

SPANISH WARSHIPS BOMBARD REBEL PORTS

DENNIS O'CONNOR, POLITICAL LEADER, DIES IN HOSPITAL

Popular Mamaroneck Resident Was Also Active In Civic Affairs

TRAVELED THROUGH U. S.

High Requiem Mass To Be Held Monday At Holy Trinity Church

Dennis L. O'Connor, for more than three decades an active figure in social, civic and political circles of this community, died yesterday in United Hospital, Port Chester.

Mr. O'Connor, popular and widely known Democratic leader, as well as active participant in volunteer fire department circles, was stricken at his home, 220 Sound View Avenue at 10 A. M. and was immediately taken to the hospital, where death came at 5 P. M.

Services, including High Requiem Mass, will be held at Holy Trinity Church at 10 A. M. Monday, with interment in Holy Sepulchre Cemetery, New Rochelle. James G. Cotter's funeral home is in charge of arrangements.

Traveled Through U. S.

Mr. O'Connor, born in New York City May 6, 1879, was educated in the city's public schools. For more than 20 years he has been traveling sales manager for the Maclin, Zimmer and McGill Tobacco Company of Gettysbury, Va.

His travels took him over the greater part of the United States, and he was widely known particularly in Southern states, New England and Newfoundland. Despite the fact that he traveled so extensively, he found time and energy to take an active part in political and fraternal affairs of Mamaroneck.

He was a member and ex-captain of the Mamaro Hose Company; of the Mamaroneck Council of the Knights of Columbus; Mamaroneck Lodge No. 1457, Benevolent and Protective Order of Elks; the Orienta Beach Club; a past president of the Westchester Volunteer Firemen's Association and a member of the association's board of directors at the time of his death.

Mr. O'Connor was also a member of the New York State Volunteer Firemen's Association. During his 33 years of residence here, he was active in Democratic affairs, making an unsuccessful campaign for justice of the peace about 12 years ago. He had served as chairman of the Village Democratic Committee for the last two years.

Relinquished Party Leadership

His poor health, which was attributed to high blood pressure, led him to relinquish the leadership of the Democratic Committee only a few weeks ago, to be succeeded by William F. O'Connor who was no relation.

Many of Mr. O'Connor's friends saw him for the last time at the organization meeting of the Mamaroneck Democratic Club Thursday night. He appeared to be in good health then and his jovial personality kept a crowd around him most of the night.

Mr. O'Connor is survived by his wife, the former Miss Margaret Schlichter of New York City; four daughters, Mrs. Robert Hultzer of Knickerbocker Avenue, village; Mrs. Frank Doyle of White Plains, and Misses Ann and Rosalind O'Connor, who resided at the Soundview Avenue address. Also surviving are two son, Dennis L. O'Connor, Jr., a student in his third year of law at Fordham University, and George O'Connor, student at the University of Missouri, Columbia, Mo., who was en route home by train today.

Lodge rituals for Mr. O'Connor will be held at 7:45 P. M. tonight at the Elk's Club, East Post Road and at 8:15 P. M. tomorrow at the Knights of Columbus hall.

KAY PAINTS POLE IN DARING CLIMB

Steeple Jack Kay, 60, of 8 Sherman Avenue, who has followed the trade his adopted name implies for 20 or more years, successfully climbed and painted the flagpole atop the Pulitzer Building in New York City yesterday afternoon.

The steeple jack was out of the village today, but here's the message the man who says he's "60 and full of pep," telephoned to this office:

"Steeple Jack Kay called and said he had completed the climb. He said it was very windy up there. He took pictures and will bring them around when he has them developed. All the New York photographers were there and took photographs of him."

That, it would seem, completes the matter.

Steeple Jack Kay, however, won't stay on the ground, more than necessary. He's now figuring on a bid to be called for by the Village soon on the painting of the soaring flagpole in Harbor Island Park.

TAKEN BY DEATH

Dennis L. O'Connor, leader of the Village Democratic Party and in volunteer fire department circles for many years, died suddenly at United Hospital in Port Chester yesterday after being stricken at his home, 220 Sound View Avenue, earlier in the day. Mr. O'Connor is shown in a uniform of the Mamaro Hose Company of which he was a member.

TWO HURT AS CAR CRASHES TREE AT HARRISON CURVE

Mamaroneck Man Severely Injured When Auto Fails To Make Curve

Edmund Theriault, 36, of 41 Union Avenue, village, suffered possible fractures of the skull and left leg and cuts and bruises when the automobile he was driving failed to negotiate a curve on West Street near Grove Street in Harrison at 8:40 P. M. yesterday.

The car crashed into a tree at the side of the road and was demolished. A passenger in the car, Andrew Sheehan, 42, of 94 Park Avenue, Harrison, suffered a possible fracture of the right arm and a laceration of the forehead that required 25 stitches to close.

Both men were treated at United Hospital in Port Chester today, where they remained today under observation, their condition reported "fair, but not serious."

Harrison police reported that Theriault was driving northwest on West Street and upon rounding a curve near Grove Street, the sedan left the road and crashed into the tree. The two men were taken to United Hospital by Officer John Rogers in the Harrison police ambulance. The wrecked automobile was towed to a Harrison garage.

Windsor Honeymoon Site Is Rumored

ST. WOLFGANG, AUSTRIA, May 1 (AP)—A report that the Duke of Windsor and his bride would honeymoon at Count Paul Muenster's Wasserleonburg Castle near the Yuboslav-Italian-Austrian frontier was current here today.

KANSAS WELCOMES BEER

TOPEKA, KAS., May 1 (AP)—Clicking mugs and gay shouts of "prosit" welcomed legal beer back to Kansas today after a statutory absence of 56 years from the state where Carry Nation's hatchets once hacked saloons.

G. O. P. CHIEFTAINS ARRANGE COUNTY ELECTION SLATE

Nolan Selected As Party's Candidate For Supreme Court Justice

MILLARD GAINS SUPPORT

Ferris To Receive Nomination Again; Gamble Mentioned For Congress

WHITE PLAINS, May 1—Two dozen assorted leaders of the Republican organization in Westchester met for two hours in G. O. P. County Headquarters here late yesterday afternoon and tentatively arranged the county slate for Fall elections.

No definite decisions were reached by the session, which was informal, and the same 24 leaders will meet again next Friday to carry on. Their recommendations will be then laid before the executive committee of the county committee which will have final decision.

Out of the two-hour discussion yesterday a few specific conclusions were reached, according to reports following the meeting. These are as follow:

Nolan for Supreme Court

1. County Judge Gerald Nolan, Yonkers, will be the party's candidate for Supreme Court Justice, Ninth Judicial District, to fill the vacancy caused by the resignation last Fall of William F. Bleakley; Judge Nolan, it is definitely learned, will not resign from the County Court bench to make the race, thereby obviating the necessity of electing a county judge this year.

2. Rep. Charles D. Millard, Tarrytown, will be the party's candidate for Surrogate, registering surprisingly strong support from the party leaders present.

3. District Attorney Walter A. Ferris, Port Chester, will be renominated by the party for a second three-year term.

4. No decision was reached on fourth place on the ticket, that of county clerk; John Wheatley, Yonkers, Supreme Court special term clerk, was the favorite if the nomination goes to Yonkers. It was felt, however, that recognition must go to White Plains this year and Harvey Turnure, new G. O. P. leader of White Plains, may have the choice of selecting the candidate for County Clerk or for Congress to succeed Mr. Millard.

5. Mr. Millard will resign from Congress early in August, thereby bringing about automatically the election of a successor as congressman at the November election.

6. White Plains is reported not overly favorable to former State Senator Walter Westall for the congressional nomination, and mention has been made of former City Councilman John J. Ackerman in this connection. Should White Plains elect to name the county clerk, then the congressional nomination may go to Assemblyman Ralph Gamble, Larchmont.

Meeting Harmonious

The meeting, in sofar as could be discovered, since it was an executive session, was quite harmonious. It is believed that at next week's session general agreement will be reached on the point to be submitted to the county executive committee, probably in the week following.

Attending yesterday's meeting but leaving before the discussion started were Mr. Westall and Mr. Millard.

Those who stayed for the meeting were:

Charles H. Griffiths, New Rochelle, county chairman; Harvey

(Continued on Page Three)

400 Junior High School Pupils Score In Concert

More than 400 students of the Mamaroneck Junior High School took part last night in a concert of the glee clubs, orchestra and band, with piano solos by Mary Lou Yoder and selections on the electric organ by Mrs. Mary O. Muir, before an audience which packed the school auditorium.

According to Hoyt Smith, principal of the school, the program had been prepared in Activity Period time. Excellence of musical training in the school he attributed to the clientele of the school, the community's whole-hearted support, and the music staff, which he called second to none. Mr. Smith pointed out that F. Colwell Conkiln, director of music in the schools, had been elected president of the Eastern Music Educators Conference. He said, "Under his leadership music will take as important a place in this part of the country as it has in other parts." Principal Smith spoke of the electric organ, saying that he hoped the school could acquire one as its auditorium was accoustically perfect for such an instrument.

The instrument caused wide interest not only during the concert but to the crowds which stayed later to hear additional selections. Its tone when Mrs. Muir played "Largo" by Handel was similar to cathedral music.

Outstanding selections of the program were Mary Lou Yoder's three piano numbers. Mary Lou, an 8th grade pupil, played with poise and mature touch, gaining enthusiastic applause from the audience. The Junior High School orchestra under the direction of Harland Pinney included in its numbers selections from Lehar's "The Merry Widow."

The boys' glee club with 75 voices, the largest boys' glee club in the history of the school, drew

(Continued on Page Three)

ATTENTION

The members of the Mamaroneck Council Knights of Columbus No. 2247 will meet at the club house at 8:15 Sunday evening to attend the funeral services of their late brother Dennis O'Connor at 220 Soundview Avenue.

EDWARD S. O'REILLY, Grand Knight

THEY GUIDE ROTARY'S DESTINY

The Daily Times Staff Photo

New and old presidents of the Mamaroneck and Larchmont Rotary Clubs gathered with scores of other Rotarians at the Orienta Beach Club last night to celebrate "Charter Night," marking the first anniversary of the local unit. Seated are, left, Gilbert W. Merrell and R. J. Diforio, outgoing presidents of the Larchmont and Mamaroneck clubs, respectively. Behind them are Dr. William G. LeFurgy, president-elect of the Larchmont unit, left, and Ernest Warming, president-elect of the Mamaroneck club.

First Birthday Observed By Mamaroneck Rotary

Larchmont Members Join In 'Charter Night' Celebration; Diforio Reviews Club's Activities During Its First Year

"Charter Night," marking the first anniversary of the founding of the organization, was held by the Mamaroneck Rotary Club at the Orienta Beach Club last night, with Rotarians from Larchmont, Mount Vernon and other points in attendance.

Master of ceremonies for the evening was Dr. William Chester of Mamaroneck, so appointed by President R. J. Diforio, who retires in July when the newly elected president, Ernest Warming, takes office.

Activities of the local club since its organization a year ago were described by President Diforio, who recalled the first "Charter Night," when 160 Rotarians were present.

"That first year," said President Diforio, "we spent learning our Rotary lesson. More will be done during the coming year and I'm sure your incoming president, Ernest Warming, will receive the same fine cooperation that I received."

President Diforio thanked members of the Larchmont Rotary Club for sponsoring the organization of the local club. The Mamaroneck club is Larchmont Rotary's "baby", President Diforio said.

Congratulations were expressed by Gilbert W. Merrell, president of the Larchmont Rotary, and Earl Miller, president of the Mount Vernon Rotary. President Merrell is to be succeeded by the newly elected president, Dr. William G. LeFurgy, who also attended last night.

Hugh H. Stewart of the Mount Vernon organization spoke as a representative of Charles Fayer Sherman, past president of the Mount Vernon unit and nominee for the governorship of the 29th Rotary District, who was unable to attend.

"It is true that 'life begins at 40'," Mr. Sherman said in a message read to the gathering by Mr. Stewart, "but with Rotarians, life begins at 12:15 P. M. when we gather at our regular meeting.

"The hour and a half devoted to Rotary luncheon is among the

(Continued on Page Three)

Town Receives Mystery Check

Officials Are Puzzled By $1,525 In 'Conscience Money'

A sinner whose conscience pricked him to such an extent that he sent a mysterious and unexplained check for $1,525.52 to the Town of Mamaroneck, had Supervisor Bert C. McCulloch and other Town officials puzzled today.

The check, drawn on the National City Bank of New York City and made payable to the Town of Mamaroneck, was issued by the Redemptorist Fathers of 526 59th Street, Brooklyn.

With it was this notation:

"The enclosed check represents conscience money."

The note was signed by Joseph C. Hild, assistant treasurer.

Supervisor McCulloch said that his system of auditing Town books at short intervals reveals no shortage for the past three years.

When and how the unidentified person obtained the money from the Town, or under what circumstances he has now given it back probably will be locked forever with the Redemptorists, the Supervisor said.

The Town, meanwhile, will set up a special fund, place the money in it, and await developments, it was said.

'BIRTHDAY' MARKED BY LAWRENCE INN

Last night's dinner dance at Lawrence Inn, with 400 persons from Mamaroneck and towns through the county, dancing in flower-filled and bunting-hung rooms, concluded the two night's of celebration commemorating the Inn's 50th anniversary.

Friday night was "purveyors' night" at which time members of firms from which the Inn purchaser merchandise, were present with their wives. Last night was "guest night" and exclusively for the Inn's clientele. On both nights every woman present was given a corsage of flowers, and each night featured two floor shows and the music of the Yankee Clippers, the Lawrence Inn orchestra.

Asa Lawrence, who started the Inn in 1887, and his sons Walter and William Lawrence, who do the active managing of the Inn now, were hosts each night.

Justice Succumbs To Stab Wounds

NEW YORK, May 1 (AP)—Justice John J. O'Neil of the Municipal Court died today of stab wounds inflicted by an unidentified assailant.

Judge O'Neil's condition had been critical almost from the start, blood transfusions bringing only temporary relief. Hope was revived yesterday, however, when he showed more strength and declared:

"I'll pull through. I'll make it all right."

DORSEY RESIGNS

NEW YORK, May 1 (AP)—Leo P. Dorsey today announced his resignation as State Manager for the Home Owners Loan Corporation, effective immediately.

CRUSADE FOR GOD PARADE TO DRAW LARGE GATHERING

Larchmont Churches Participate Tomorrow In Mass Demonstration

JEWS TO JOIN MARCH

Rabbi Blechman Calls For Big Turnout; Parade Starts At 10 A. M.

A steadily growing throng of men planned today to participate in the "Crusade for God," to be held by Larchmont churches tomorrow at 10 A. M. in Larchmont.

An invitation for Jewish men and women of the community to join with the congregations of St. Augustine's Roman Catholic Church and of the Larchmont Avenue Presbyterian Church, was transmitted to those of the Jewish faith today by Rabbi Nathan Blechman of Mamaroneck.

Rabbi Blechman urged fellow Jews to join the parade, which will start at 10 A. M. from St. Augustine's Church. A banner representing the synagogue has been prepared by Mrs. Blechman, to be carried in the parade. Its design follows the emblem worn by Jewish chaplains in the United States Army during the World War.

Plans, meanwhile, were being completed by the Rev. Robert M. Russell, pastor of the Larchmont Avenue Church, who originated the "Crusade for God" as a means for "religious men of all faiths to demonstrate their belief in God."

After the meeting below the library near St. Augustine's Parochial School, the congregations will march down Larchmont Avenue, led by the Mamaroneck Community Band.

The march will be reversed after a short distance has been covered and the marchers will gather at the Municipal Building to hear brief addresses by Roy A. Cheyney, Cornelius Quinn and Frank Totton of the Larchmont laity. A hymn will be sung and the parade will be dismissed by the Rev. Thomas J. Deegan, D. D., pastor of St. Augustine's Church.

VETERANS HONOR JUSTICE HUGHES

Delegation From New York Post Of V. F. W. Presents Him Gavel

Justice Patrick Hughes was presented a gavel last night by a delegation from the Private Nathan Davis Post, No. 391, Veterans of Foreign Wars, of New York City, as he was holding court at the Mamaroneck Police Headquarters.

The delegation of veterans had made arrangements through Mrs. Hughes to interrupt court and surprise the Judge with the presentation. The gavel was presented to Judge Hughes, who is an honorary member of the post, by Past Commander Morris Luloff, who thanked the Judge briefly for his untiring services to Post 391.

About 25 men made up the delegation. The commander of the post, William Meyers, aided in the ceremonies.

100 TRIBESMEN FALL

SIMLA, INDIA, May 1 (AP)—One hundred hostile tribesmen on the Northwestern Indian frontier were reported today to have been killed or wounded in a clash with the Second Indian Infantry brigade.

Minister Wins Right To Vote

State Education Department Upholds Pastor In Controversy

The fine point of whether the pastor of a church who pays no rent and has no children in school is qualified to vote in a school district election, a question which arose when the Rev. E. Foster Piper, minister of the Mamaroneck Methodist Episcopal Church registered in the Rye Neck district recently, has been decided in favor of the minister.

The minister can vote, the Legal Division of the State Department of Education, has ruled, it was announced today by Dr. Irving A. Marsland, president of the Rye Neck Board of Education, who asked for an opinion on the controversy.

When the Rev. Piper started to register at the Frederick E. Bellows High School, his qualification was questioned on the ground that he resides in the church parsonage and pays no rent.

The records of the church show that part of his salary is considered payment of rent and thus he was qualified to vote, the legal division ruled.

The Rev. Mr. Piper had been allowed to register and his vote was to be challenged at the annual meeting next Tuesday. The ruling, however, changed the picture.

BAD CHECK COUNT VOIDED IN COURT

Charge Against Architect Withdrawn; Kleist Agrees To Make Good

Three charges of petty larceny against John E. Kleist, an architect, the Marseilles Hotel, New York City, for passing bad checks were withdrawn last night in the Larchmont police court upon a motion of the attorneys.

According to Judge John R. Cahill the checks were made out by Kleist under his own name and there was no attempt at forgery. The checks, amounting to about $340, had been returned by a Washington bank when Kleist's account was found to be overdrawn. Kleist had been picked up in New York City April 15 on a warrant by Patrolman Harry Madden.

The complaints had been made by Harold Williams, 39 Briarcliff Road, Larchmont, and William Mulcahy, 170 Palmer Avenue also of Larchmont.

Upon motion of the attorneys, James McGuire, of New Rochelle, for Williams, John H. Edwards, of Larchmont for Mulcahy and Chas. Stein of New York City, for Kleist, the charges were all preferred for petit larceny and withdrawn with the consent of the judge. It is understood Kleist agreed to make good the amount of the checks.

Lutherans To Celebrate 4 Anniversaries In May

St. John's Evangelical Lutheran Church at Fenimore Road and Cortland Avenue will celebrate a fourfold anniversary by the observance of Anniversary Month which starts today. The four anniversaries which are to be celebrated are: the 35th anniversary of the first Lutheran service in Mamaroneck, the 25th anniversary of the incorporation of the congregation, the 10th anniversary of the dedication of the church building, and the fifth anniversary of the pastorate of the Rev. Theodore O. Posselt, Jr.

The anniversaries will be observed with four Sundays of special services, an anniversary fellowship supper, and a campaign to reduce the principal of the church debt.

The services tomorrow will commemorate the 35th anniversary of the first service in Mamaroneck and the 25th of the incorporation of the congregation. The preacher will be the Rev. C. Reinhold Tappert, D. D., the only living ex-pastor of the congregation. He served in Mamaroneck from 1916 to 1923. In accord with the fact that the congregation was founded by a group of German Lutherans, and that for the first 20 years of its existence only German services were held, this service will be in German.

Other special services, commemorating the various events to be celebrated, will be held throughout the month. Preachers at these services will be: May 9, the Rev. Theodore O. Posselt, D. D., pastor of St. John's Church, Albany, and father of the present Mamaroneck pastor. Dr. Posselt preached at his son's installation in May of 1932. May 16: the Rev. Ellis B. Burggess, D. D., LL.D., president of the United Lutheran Synod of New York. May 23: the Rev. Paul Andrew Kirsch, superviser of missions of the United Lutheran Synod of New York and assistant executive secretary of the United Lutheran Church in America. On May 30, the final service of the month, the pastor will return to the pulpit.

Efforts will be made throughout the month to reduce the indebtedness of the congregation. It is hoped that a substantial reduction in the mortgage on the church property will be made.

LOYAL NAVY FORCES JOIN BASQUE TROOPS IN NEW OFFENSIVE

British Merchantmen To Evacuate Children

REBELS MASS

HENDAYE, Franco-Spanish Frontier, May 1 (UP) — Loyalist warships steamed to the defense of beleaguered Bilbao today and bombarded rebel-held ports along the Bay of Biscay.

The broadsides were part of a new offensive started earlier by the Basque land forces. A Bilbao communique reported the capture of Garona and Cota as the Loyalist defenders followed up a drive which threw back the advancing rebel army of Gen. Emilio Mola nearly two miles on the bloody, devastated Guernica salient.

The Loyalist warships bombarded the rebel-held ports of Lequeitio, Ondarrao, Mortico, San Sebastian and Los Pasajes.

The radio station at Bilbao broadcast at 2:50 P. M., reporting the bombardments and explaining that "several government warships from Cartagena" had arrived at the beleagured Basque port to aid in the defense against the rebel advance on the northern front.

Evacuation Planned

HENDAYE, FRANCO-SPANISH FRONTIER, May 1 (AP).—The captains of nine British merchantmen, ignoring Spanish insurgent refusals to respect any foreign ships inside their Bay of Biscay blockade, agreed to evacuate as many children as possible from Bilbao.

The captains of the nine ships, which already have reached Bilbao through the insurgent sea gauntlet, said they hoped to be able to remove between 4,000 and 5,000 children to St. Jean de Luz, around the bend of the Bay of Biscay in France.

They announced their plan after a conference with the British consul at Bilbao, R. C. Stevenson.

The ships, which reached their anchorages in the Nervion River to relieve the food crisis of the war-swollen population last week, are the Portlet, Hamsterley, Thurston, Marvia, Sheaf Field, Bacworth, Blackhill, Thorpehall and Consett.

NEW YORK FIRMS BUY BOND ISSUE

Town Sells $69,000 Water-Works Bonds At 100.63 Plus 3.90 Interest

The Town of Mamaroneck yesterday sold its $69,000 bond issue to A. C. Allyn Company, Inc., and E. H. Rollings and Sons, Inc., New York City firms that bid jointly at 100.63 plus 3.90 interest.

Roosevelt and Weigold, New York City, bid 100.11 and 3.90 interest, and Adams McEntee, also of New York City, bid par with 4.25 percent interest.

The bond issue is to cover the Town's portion of the Westchester Joint Waterworks 5-mile extension to Rye Lake. The Town of Harrison and the Village of Mamaroneck have already sold bonds covering their shares.

The Town board also voted to postpone until May 15, the sale for taxes of the Leewood Shaw property in Edgewater Point, when Stephen Holden, representing the owner, advanced another proposal for paying back taxes. The Town will investigate the proposition pending the sale, which originally had been set for Monday.

At the request of Major Franklin Brooks, receiver of the defunct Larchmont National Bank and Trust Company, the board agreed to change the method of assessing two lots contained in the Tuts Brady estate on the Boston Post Road.

ATTENTION

The members of the Mamaroneck Lodge of Elks B. P. O. E. No. 1457 will meet at the club house at 7:45 this evening to attend the funeral services of their late brother Dennis O'Connor at 220 Soundview Avenue.

JOSEPH H. MULLER, Exalted Ruler

Mayor Turns Sod For Model Home

NEW ROCHELLE, May 1.—Mayor Harry Scott will turn over the first spade of sod to begin the 1937 Model Home project this afternoon, Aaron Librett, president of the Chamber of Commerce Model Home Building Plan Corporation announced.

What Congress Is Doing

By Associated Press

TODAY:

In recess.

House Military Committee considers private bills.

IT'S ALL IN THE TIMES.

Port Chester Band Fourth In Contest

ELMIRA, May 1 (AP)—By virtue of a decisive victory in the state finals of the New York Public School Band and Orchestra Association, the Port Washington Class A band was eligible today to compete in the national finals in 1938.

Closest competitors to Port Washington were the bands of Hornell High School and Aquinas Institute of Rochester, which emerged from the finals yesterday with ratings of "superior" and "excellent," respectively. Port Chester was rated fourth.

Rankings in the solo competitions included Earl Leavitt, Katonah baritone, "superior."

THE DAILY TIMES CLASSIFIED ADVERTISING BRINGS PROFITABLE RETURNS

Women's Colleges To Hold Conference

SCARBOROUGH, May 1—Representatives of women's colleges in the East, students and their advisors, will meet at the second annual pre-college conference for high school girls at Scarborough School here on Saturday, May 8.

The featured speaker at the all-day session will be Esther Lloyd-Jones, director of the Guidance Laboratory of Teachers' College, Columbia University.

Barnard, Bennington, Connecticut College, Bryn Mawr, Mount Holyoke, New Jersey College for Women, Pembroke, Radcliffe, Skidmore, Smith, Swarthmore, Sweet Briar, Vassar, Wellesley, Wells, Wheaton and the College of William and Mary will be represented, and prospective college students will have an opportunity to obtain illustrative material on each.

HOLY NAME BREAKFAST

YONKERS, May 1—Surrogate William J. Shells, Thomas F. J. Connolly, attorney of Port Chester, and former Mayor William A. Walsh of Yonkers will speak at an annual communion breakfast of the Holy Name Society of St. Anthony's Church in Nepera Park after an 8 A. M. mass Sunday.

River Yields Body Missing 3 Weeks

YONKERS, May 1—The body of Anthony Palma of 38 Park Hill Avenue, missing from home three weeks, was found Wednesday in the Hudson River, off 86th Street, New York. Mr. Palma, an employe of the Westchester Lighting Company, suffered loss of memory, his wife said.

Of Course Daisy Wants To Look Her Best For Her Boy Friends—That's Why She Chooses

Peter's Paris Beauty Salon

205 HALSTEAD AVENUE

For All Her Beauty Treatments!

3 ITEMS FOR $1

NESTLE, MACHINELESS AND STEAM PERMANENT WAVES. PRICES REASONABLE.

TELEPHONE MAMARONECK 3856

ALL MEN LIKE OUR FIRST CLASS BARBER SHOP!

The Little Major Has No Trouble At

DOWNEY'S Service Station

HALSTEAD & MAMARONECK AVES.

Where he (and everyone else) always receive Prompt and Courteous Service and Expert Workmanship at Reasonable Prices!

For Real Car Service—
DRIVE IN TO DOWNEYS!

Betty Brighteyes and Her Crowd All Come To

Jos. Huber's HOF BRAU

258 MAMARONECK AVENUE

Where the Food and Drinks are always good and there's a friendly congenial atmosphere everyone likes!

SUNDIAL All-Leather SHOES FOR CHILDREN BOYS MEN

$1.95, $2.95, $3.45, $5.00

NEW YORK STORES

244 MAMARONECK AVE. - - MAM'K, N. Y.

FOR REAL ADVERTISING RESULTS USE THE DAILY TIMES

There's No "Oddities" In The Service We Give—

It's The Best All Year Round!

MOHICAN OIL CO., Inc.

26 HALSTEAD AVENUE

Telephone Mamaroneck 350

*HAYWARD OIL BURNERS

*FUEL OIL

DAISY DAILY AND DOTTY DAWN — By Larry Whittington

THE LITTLE MAJOR — By Bob Kane

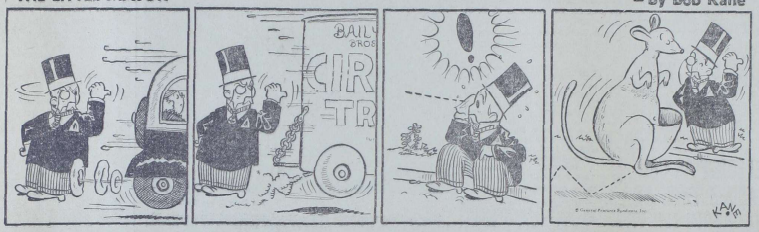

BETTY BRIGHTEYES — By Bill Seidcheck

THE SPORTS PARADE — By TAP

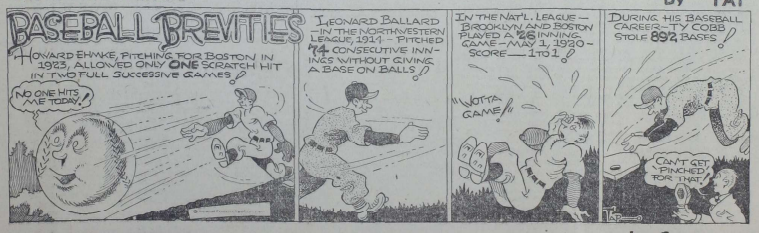

BINC AND HIS BUDDIES — by Goodenough

ODDITIES OF THE NEWS — by Al Boon

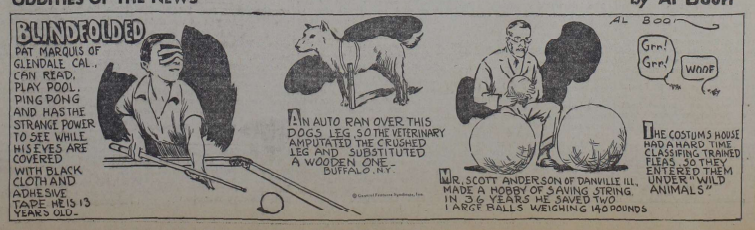

Dotty Dawn Says—

A Trial Will Convince You Why—

EAGLE ROCK

EXTRA DRY GINGER ALE AND CLUB SODA

Are The Choice of Westchester's Finest Clubs & Restaurants

About Fiddles...

Anyone can carry a fiddle down the street but it is the exceptional person who can play it and develop the exquisite harmonies of Fritz Kreisler or Albert Spalding. We don't just "carry" a line of insurance—we have developed a technique of protecting our clients by devoting our entire time to the insurance business.

J. DINOLFO & Co.

INC.

Nothing but Insurance since 1900

284 MAMARONECK AVENUE

TEL. MAMARONECK 1212

PHONE 1731

Edmund T. LOWERY

BRAKE SERVICE

BATTERY—IGNITION and REPAIRS

KEELER AVENUE

MAMARONECK, N. Y.

Martsmen, Bellows Triumph In Overtimes

SOFTBALL ENTRIES GET EXTENSION

Only 6 Qualify, So Deadline For Open Leagues Is Set For Wednesday

Only six qualified entries for the Town Softball Open Leagues were on the line last night at the Recreation Council offices, when the regular time limit expired. Fourteen teams had signified they would enter.

As a result, Lester C. Faurot, Acting Supervisor of Recreation, announced this morning that the fee entry of $6 has been extended until Wednesday at 4 P. M. At that time all teams must have their roster lists and fees in at the Recreation Council offices, over the Weaver Street Police Department.

Mr. Faurot indicated this morning that there will be no Industrial League because of the apathy in entries, while further work on the Service League, fire and police teams, will be forthcoming next week.

Because of the tardy entries in the Open League, the opening date of play has necessarily been postponed.

Mamaroneck Golfers Meet Plains Monday

The club swingers of Mamaroneck High's golf team will make their 1937 WIAA league debut Monday when they hook up with White Plains High at the latter school's course. Fay O. Allen, prominent amateur golfer in these parts and teacher at the Hilltop school is coaching the team again.

The Hilltop golfers will meet the home aggregation at the Westchester Hills Country Club, opposite Gedney Farm, at about 3 P. M. The White Plains team has won its two matches this season, defeating the Alumni, and A. B. Davis of Mount Vernon. They have been county champs four years running.

GRAND OPENING

Plans are being made for the formal season opening at the Orienta Yacht Club on May 15. Flag raising ceremonies, yacht races, and dance will mark the occasion.

CONOVER YACHT OVER

Harvey Conover of Larchmont has his cruiser over at City Island, and will bring it around to Larchmont Harbor this weekend.

BILTMORE
HARRISON, N.Y. TEL. PARK 1919
LAST TIMES TODAY
The Jones Family in
"BACK TO NATURE"
— ALSO —
Marsha Hunt, Paul Kelly in
"ACCUSING FINGER"
Sun., Mon., Tues.—"3 Smart Girls"

TODAY TO TUESDAY
JOAN CRAWFORD
WILLIAM POWELL
ROBERT MONTGOMERY
FRANK MORGAN
in M-G-M's
"The Last of Mrs. Cheyney"
with
Jessie Ralph
LARCHMONT

LOEW'S
ALL THIS WEEK
JEANETTE MacDONALD
NELSON EDDY
SINGING THEIR LOVE SONGS in
'MAYTIME'
with
JOHN BARRYMORE
A Metro-Goldwyn-Mayer Hit!
EDMUND LOWE
MADGE EVANS
in
"ESPIONAGE"
M-G-M PICTURE
with
PAUL LUKAS
KETTI GALLIAN

STARS OF SCREEN DRAMA

Madge Evans and Edmund Lowe in "Espionage," showing today through Wednesday at Loew's Theater.

ACHIEVES MOVIE SUCCESS

Doris Nolan in another scene from "Top of the Town," playing today and tomorrow at RKO Proctor's. Westchester is paying great tribute to this New Rochelle girl for the success she has found in Hollywood in the brief time she has been there.

THEY'RE IN ROMANTIC DRAMA

The charming French actress, Annabella, a new and alluring personality, stars with Henry Fonda and Leslie Banks in "Wings Of The Morning," the new romantic drama filmed in natural Technicolor. John McCormack, world-famous tenor, sings in the picture. Edward Arnold is starred in "John Meade's Woman" with Francine Larrimore and John Trent who make their screen debut in this powerful film romance, both pictures showing at the Playhouse Sunday and Monday.

Chimney Spark Sets Shingled Roof Afire

A spark from a nearby chimney is believed to have ignited the roof of T. Germano's home at 1 Woodland Avenue, Larchmont, at 8:40 A. M. today. The Larchmont department responded and extinguished the small blaze before any damage was done.

PURPLE NINE PLAYS

WHITE PLAINS, May 1—Baseball players of the W. I. A. A. will take up competition again today. New Rochelle will have a homecoming when it plays host to Gorton, conqueror of Port Chester last week. New Rochelle is defending champion and has one league win and a victory over Princeton freshmen to its credit.

PURPLE FENCERS WIN

WHITE PLAINS, May 1—The New Rochelle High fencing squad left no doubt as to its supremacy over the Westchester Collegiate Center foilers, as it defeated the Collegiates 8—1 yesterday at the Collegiate Center, for its second triumph over the W. C. C.

• May Dance •
UNDER THE AUSPICES OF
MAMARO ENGINE and HOSE COMPANY No. 1
AT THE FIRE HOUSE, PALMER AVENUE,
MAMARONECK, N. Y.
--- TONIGHT ---
MUSIC BY FIVE HOT PEPPERS FROM HARLEM
DANCING 9 TO 3 TICKETS 45 CENTS

RKO PROCTOR'S
2 First Run Features Every Day
SINGERS DANCERS, BEAUTIES!
THURSDAY TO SUNDAY
TOP OF THE TOWN
Musical Triumph
2 HITS
Hollywood's Boldest Romance
"THE SOLDIER AND THE LADY"
From Jules Verne's Novel Michael Strogoff
Introducing Hollywood's New Star
ANTON WALBROOK
with
ELIZABETH ALLAN, MARGOT GRAHAME, AKIM TAMIROFF, ERIC BLORE, FAY BAINTER

ORANGE DEFEATS ROOSEVELT '9' BY 6-5

It took three extra innings, but Mamaroneck High's baseballers came through, 6—5, against Roosevelt High yesterday at the latter school's field, and thereby gained their first WIAA triumph in two starts.

Going into the seventh and final inning the Home Towners held a 5—1 lead, but three hits and two errors combined to give the Roosevelt crew four runs, knot the score, and shunt the setto through 10 complete frames.

After having won and almost lost the game, the Martsmen pulled through with their lone tally in the first half of the tenth as Jimmy Lombardo scored. The important marker came as Jim got to first on shortstop's error. Harold Jennings and Roy Talgo both hit out. Meantime Lombardo had stolen second, and in the play which found Talgo being thrown out from short to first, the Roosevelt first sacker, trying to catch Lombardo on his way to third, made a wild heave through third, and the Martsman tallied.

Coach Bill Marts kept Talgo on the mound through the ten frames, and he did creditably, limiting the home nine to one extra base blow in six hits. He allowed but three walks and struck out seven. Three Roosevelt hurlers yielded six hits, including a pair of two-baggers by Lombardo and Jennings.

The victory was important for the Orange, because it gave the local nine more confidence in view of the 9—1 beating the Yonkers outfit had previously saddled on the A. B. Davis nine.

Juggling his lineup somewhat, Coach Marts placed the fleet-footed Benny DiPietro back in left field. He was recently on the sick list. Ed Muller was backstop in place of Bob Synowiez.

After picking up a run in the third, the visiting nine had its big inning in the fifth when it tallied four runs. At that time Algy Greenlee, Lombardo, Martin Boucher, and Muller scored. Terhune, ace Roosevelt flinger, was relieved after he walked three and was struck for a double by Lombardo.

Roosevelt went into its half of the seventh with the game all but lost. But a single by Lyons, a double by Hoffman led the home contingent into a tie, before Talgo and his henchmen could quell the outbreak.

On Tuesday the Mamaroneck team travels to Gorton, where Johnny Murray is slated to pitch.

The box score:

Mamaroneck (6).

	AB	R	H	PO	A	E
Greenlee, ss	3	2	1	1	1	1
Lombardo, 3b	4	2	1	1	0	1
Jennings, cf	5	0	1	4	0	0
Talgo, p	5	0	1	1	9	1
Hoffman, 1b	3	0	0	9	1	0
Di Pietro, lf	5	0	1	0	0	1
Wright, rf	4	0	1	4	0	0
Boucher, 2b	4	1	0	2	3	0
Muller, c	3	1	0	8	0	0
Totals	36	6	6	30	20	3

Roosevelt (5)

	AB	R	H	PO	A	E
Hoffman, 3b	5	1	1	2	2	0
D'Ambrosia, 2b	5	1	0	1	3	0
Thompson, cf	5	1	0	0	0	0
Rosenthel, 1b	5	1	2	10	1	1
McCluskey, lf	5	0	1	2	0	0
Boss, rf	3	0	0	0	0	0
Busch, ss	4	0	1	1	3	1
Lyons, c	4	1	1	13	1	0
Terhune, p	1	0	0	0	5	0
Kostreszki, p	0	0	0	0	0	0
Cummaro, p	3	0	0	1	8	0
Totals	40	5	6	30	21	2

Score by innings:

	1	2	3	4	5	6	7	8	9	10	r	h	e
Mam'k.	0	0	1	0	4	0	0	0	0	1	6	6	3
Roosv't	0	0	0	0	0	1	4	0	0	0	5	6	2

Two base hits—Lombardo, Jennings; Hoffman (R).

Bases on balls, off Talgo 3; off Terhune 5, Kosheszki 2.

Struck out, by Talgo 7; by Terhune 3; Cummaro 8.

Wild pitches—Talgo, Terhune.

Hit by pitcher, G. Hoffman by Cummaro.

Umpire: Carl Goodwin.

Softball Clinic To Watch Stars

WHITE PLAINS, May 1—When the "softball clinic", arranged for by the athletic department of the Westchester County Recreation Commission, holds forth next Wednesday evening, at the County Center in White Plains, some interesting demonstrations are promised.

The athletic department has arranged to have on hand "Tommy" Ball, ace pitcher for the Westport All Stars, Connecticut state and New England Softball champions since 1934.

Another ace softball player who will be on hand is Joseph "Buff" Defeo, one of the finest infielders in the game today. "Buff" won a place on the Mythical All-Star Softball team at the 1933 world championships.

Following demonstrations by these three authorities, discussions will be projected on the various techniques of play used in better softball, and the Westport aggregation should be in for a large amount of questioning.

PERRY-VINES APPROACH

Perry-Vines nearing the end of the greatest tennis tour of all time are approaching the home stretch in a dead heat which will be settled at Madison Square Garden, Monday. Advance sales indicate a great crowd to see who will break the tape and become the undisputed "Champion of the World."

IT'S WESTCHESTER VS. WESTCHESTER IN CREW RACE

Associated Press Photos

A Westchester boy will be pulling at an oar in both the Pennsylvania and Columbia crews when they match strokes with Yale today on the Harlem River in the Blackwell Cup Race. At stroke for Penn (top photo) is John Mauger of Larchmont while No. 2 in the Columbia shell is Bill Cook of Yonkers.

Talking It Over
WITH
BOB FORBES

THE PUMP OF PUBLICITY AND SOFTBALL ENTRIES

Certainly it would seem that the pump of publicity has been primed enough to make the town softball brim overflow with entries. But, for some strange reason, the boys this season aren't rushing to put their teams in the leagues, and maybe it's the fear that adequate playing fields will not be ready when the schedule gets under way.

Anyhow, recreation officials were baffled until yesterday afternoon, but maybe a last minute rush smoothed things out for them.

There's a player on each prospective team who will tell you why early entries haven't flourished, but probably few of these analyzers can pick out all the deficiencies in one lump. And that's what has been causing the 'rec' office grief, not to mention the sudden shift in leaders.

'HOW SOFTBALL SAVED OUR YOUTH' MORAL

However, with a little more time everything will probably wind up well for the softballers, although ambitious plans to organize the Industrial League and the Service League may have to be abandoned. Some claim there aren't enough large industries here to foster such a loop.

But here's a little story on the advantage of softball, or like an old-fashioned mellerdramer: "How Softball Saved Our Youth." It's true.

A prominent recreation leader told us this one; how he happened to be discussing the state of things in the nation in desultory fashion with the manager of a local store recently, and the gab shifted to softball. With this, the manager brightened and was voluble in his praise.

STORE MANAGER SURE GAME AIDED WORKERS

"It's a great thing for my business," enthused the store manager. "My boys played in the league last year, and they came in with plenty of pep each morning and served the customers better. Contrary to some thought, an evening of softball didn't fag them next day.

"Do you think I mind that? And the reason for their pep was that after they'd be through with a game they'd be tired and go home to bed for a good night's sleep. No playing of cards until one or two in the morning in some smoky back room, or guzzling beer. It's great stuff for the boys when they're inside all day. Just what they want and need."

Such comment may sound like a page from Horatio Alger, but it comes back to roost right in our own backyard. It's strictly a materialistic bit of philosophy from the manager's viewpoint, but it's a great mental and moral uplift for the boys.

Now will you guys join the softball leagues!

LOCAL RESIDENTS TO VIE AT SHOW

Children To Compete In 1 Of Many Classes At Harrison Riding Stables

Young Archie Dean, Jr., of Larchmont and the Misses Virginia Straus and Virginia Petree of Mamaroneck, outstanding performers of the American Junior Horse Show Association, will vie for children's horsemanship awards tomorrow at the 7th annual Harrison Horse Show at the Kentucky Riding Academy, just over the village line on Mamaroneck Avenue.

The 26-event program which gets underway at 10:30 A. M. in the outdoor exercises ring has attracted a record field of 350 entries, and too, reservations for ringside marking have been sold out for several days.

Exhibitors from sectors of the East will compete for the numerous trophies offered in addition to the customary blue, red, gold and green rosettes.

Mamaroneck and Larchmont equestrians dominate not only the reservation list but also the donors' list. Nine local residents have donated silverware for championships in special classes.

Dr. and Mrs. Emil Verrilli, the latter making her debut with Rex, a recently purchased chestnut, will present a trophy for ladies' horsemanship.

Mr. and Mrs. Reed A. Albee of Larchmont, ardent supporters of the American Society for Prevention of Cruelty to Animals, sponsors of MacClay Trophy and Good Hands Cup championships for children, will be on hand to award their replicas of the A. S. P. C. A. emblematics which are reserved for the National Horse Show.

Walter and Charles Hadley, both of Larchmont, have provided for trophies for the gaited and hunter hacks classes.

The winner of the bridle path hacks' division will get awards to be made by Mr. and Mrs. R. A. Burger of Mamaroneck. Mr. and Mrs. Norman Kadison and Mr. and Mrs. Fred A. Sharp of Larchmont will present cups for novice and children's jumpers, respectively.

James O'Connor, also of Mamaroneck, has made provisions for a trophy for the road hack champion, Mr. and Mrs. Hans Metz, recently of Mamaroneck and now residents of Bronxville, have donated a cup for the saddlehorse division.

Outstanding among the major entries are Mrs. Harold A. Callahan and Mrs. A. L. Faubel of Mamaroneck whose horses will compete in several classes.

Dodgers To Bow Tomorrow Against Long Island Nine

With their last formal practice tucked under their belt last night, the Dodgers of Mamaroneck will inaugurate the Home Town semi-pro baseball season tomorrow, at 3:30 P. M., when they take on the big order named the Elmhurst Grays of Long Island at the local diamond.

None less than Mayor William Johnson himself will be on hand to toss out the first ball at the Harbor Island diamond as the locals make their 1937 debut, under the direction of Messrs. Caputo and Di Paola. 'Molly' Lanza will pitch for the home club.

The invading team from the Jackson Heights and Corona, Queens, sector comes with a reputedly powerful club, one that has captured its first three games this season.

That the Dodgers will have to call forth their best brand of Sunday baseball seems in the cards, if they are to stop the Elmhurst nine.

The All Stars, other local semi-pro outfit here, are slated to practice tomorrow morning at the Island, and will open their season here a week from tomorrow under Fred Wygold's hand on the field.

SPORTS TODAY

Bowling

Headpin tourney for Mamaroneck residents, awarding of ABC medal to John Lupo. St. Thomas Community House, Boston Post Road, 8 P. M.

HUMPHREY HERO IN 11 FRAME WIN, 9-7

Doughty George Humphrey emerged as the hero of a wild and weird game which went 11 innings yesterday until dark at Parkway Oval in Tuckahoe and at the end of the tangle the F. E. Bellows High nine had triumphed, 9—7, over Tuckahoe High.

The Humphrey twin, catcher, prevented the winning Tuckahoe run from crossing the pan in the eighth, and was knocked cold for his efforts. Revived shortly afterward, he went 'out' again but this morning was said to be doing well.

In that frame brother Joe was tossing them over to George, after 'Lefty' Ruggiero's slow slants had been pounded around the lot. Turner of the home nine, socked a triple, and in trying to beat the relay home crashed into George. But the latter held fast, tagged Turner out, and then collapsed. Brother Joe then went behind the bat, Ed Zelinka came in from the outfield and did some effective hurling for the rest of the game.

It was the first time in four games that Tuckahoe had been defeated. The home club picked up all its runs in the first three innings, while Coach Charles O'Neill's men scored four in the first four frames, knotted the count in the first half of the seventh with three more, and won in the 11th with two, tallied by Harold Pitts and Joe Humphrey. The locals shelled the first home pitcher, Morris off the mound. Jordan did better from the 8th on. The box score:

Bellows, (9)

	AB	R	H
Pitts, ss	4	3	1
J. Humphrey, 2b, c	4	3	3
Dunn, 3b	6	0	0
Wolf, 1b	5	1	2
G. Humphrey, c	3	0	0
C. Ruggiero, lf	5	1	1
Zelinka, cf, p	5	1	2
V. Ruggiero, p, cf	4	0	0
Watson, rf	4	0	1
Corrigan, 2b	2	0	0
Totals	42	9	10

Tuckahoe (7)

	AB	R	H
Hagens, cf	5	2	1
De Fulgentiis, 1b	3	2	1
Wangler, ss	6	1	0
Stelluti, 3b	2	1	2
Cicconi, lf	6	0	2
Jordan, rf	4	0	0
Morris, p	4	1	0
De Paolo, c	3	0	0
Visconti, 2b	2	0	1
Totals	35	7	7

Score by innings:

	1	2	3	4	5	6	7	8	9	10	11
Bellows	1	2	0	1	0	0	3	0	0	0	2
Tuckahoe	2	4	1	0	0	0	0	0	0	0	0

Three-base hits—Stelluti, Turner.

Two-base hits—Wolf, Cecconi.

Bases on balls, off Ruggiero 5, Zelinka 3; off Morris 7.

Struck out, by Ruggiero 4, J. Humphrey 7, Zelinka 3; Morris 7; Jordan 6.

Umpires—Logie.

GIBBYS, TEN FINGERS CLASH TOMORROW

The Gibbys' softball team will take on the Ten Fingers of Larchmont tomorrow morning, 10:30 o'clock, at the Central School diamond. Al Murray is slated to pitch with Costello catching. Harry Talgo may fill in and toss them over instead over Murray.

PLAYHOUSE
MAMARONECK
TONIGHT
"TIME OUT FOR Romance"
CLAIRE TREVOR
Michael WHALEN
MIDNIGHT COURT
ANN DVORAK
JOHN LITEL
SUNDAY—MONDAY
DERBY DAY THRILLS!
"WINGS OF THE MORNING"
NATURAL TECHNI-COLOR
ANNABELLA — HENRY FONDA
THE WORLD FAMOUS TENOR
JOHN McCORMACK
ALSO
A dramatic thunderbolt!
Adolph Zukor presents
EDWARD ARNOLD and FRANCINE LARRIMORE
in "John Meade's Woman"
with GAIL PATRICK, GEORGE BANCROFT
A Paramount Picture, directed by Richard Wallace
a B. P. SCHULBERG Production

BLUE MONDAY

Whether it's blue or otherwise for you, read Blue Monday, the new local column, which appears on Page 4.

The Daily Times

THE WEATHER

Clear this afternoon and tonight. Partly cloudy tomorrow. Slightly warmer tonight.

VOL. XII—NO. 180 MEMBER OF THE ASSOCIATED PRESS AND UNITED PRESS MAMARONECK, N. Y., MONDAY, MAY 3, 1937 MEMBER OF THE AUDIT BUREAU OF CIRCULATION PRICE THREE CENTS

SCORES OF ITALIANS TRAPPED AS SPANISH TROOPS CIRCLE TOWN

British And French Ships To Evacuate 5,000

REBELS GAIN

ST. JEAN DE LUZ, FRANCE, May 3 (AP) — Scores of Italians from an insurgent army column today were reported trapped at Bermeo, on the Bay of Biscay coast about 8 miles from Bilbao.

A Basque officer, reaching Bilbao, said they were leaping into the sea and attempting to swim to the eastern shore of Guernica inlet, two miles away.

The Basque reports said government troops had encircled Bermeo, a small but important port.

(In London, authorized spokesmen meanwhile said 5,000 children shortly would be evacuated from besieged Bilbao under protection of British guns. British and French merchant ships will cooperate.)

To the southeast of Bilbao an insurgent column was reported to have captured Mazaza, between Durango and Bilbao.

The insurgents also claimed a "slight advance" at Guernica, in the north.

Diplomatic quarters heard today that the Spanish Goverment had sent its biggest battleship, the Jaime Primero, to the Bay of Biscay of Bilbao, apparently in a move to shell insurgent lines around the Basque capital.

British and French men-of-war patrolled the bay today to protect merchant vessels bringing the first refugees out of Bilbao.

Diplomats would be able to strike a crushing blow against insurgent vessels operating in the bay, particularly since the sinking by government planes of the insurgents' heaviest warship, the Espana.

In addition, these sources pointed out, the Jaime Primero would be in a position to turn its big guns on insurgent land forces at Bermeo, near Bilbao, and afford protection for ships evacuating noncombatants from the besieged capital.

Strict secrecy surrounded the evacuation, lest Spanish insurgent warships interfere, diplomatic reports indicated nine British freighters had left or would soon leave the Basque capital with some 5,000 women and children.

GUILD GETS DELAY IN SCREEN STRIKE

Actors' Group Arranges Week Postponement On Action In Hollywood Walkout

HOLLYWOOD, May 3 (AP) — Six thousand studio workers were swept into the spreading film industry strike today as Guild Actors arranged a weeks delay in joining the walkout.

The 6,000 members of 11 unions of the Federated Motion Picture Crafts, were ordered not to report to work this morning and 3,500 of them were assigned to picket duty.

Basis of the dispute, which first flared into a strike last Friday night, is Federated Crafts demand on nine major companies for sole bargaining rights.

Charles C. Lessing of the Crafts arranged picket lines not only at the studios but at Los Angeles theaters showing their product.

Like the Federated Crafts, the Actors Guild is seeking a closed shop. It hesitated, however, at a decision which would throw 40,000 persons out of work and stop a weekly payroll of $1,500,000.

Instead, Secretary Aubrey Blair announced, the Guild last night instructed its directors to begin conferences with producers on Wednesday and report results to a general meeting Sunday.

In attendance at the meeting were Joan Crawford, Franchot Tone, Edna May Oliver, Lee Tracy, Paul Muni, Chester Morris, Cary Grant, Adolphe Menjou, Frank McHugh, Richard Dix, Edward Arnold, Elissa Landi, Edmund Lowe, Allen Jenkins, Joan Blondell, Dick Powell and other celebrities. President Robert Montgomery presided.

Here's Good News For Town Children

Children in the public and parochial schools of the Town of Mamaroneck should prick up their ears at this: Supervisor Bert C. McCulloch has received several thousand complimentary tickets from Playland officials which he will distribute among the children of the Town's schools. The tickets will be good at any time the children want to visit Playland.

NEW RECREATION PROJECT CARRIES TOWN'S APPROVAL

Expansion Of Activities And Workers Provided In Newly-Submitted Plan

A new recreation project for the Town of Mamaroneck, involving an expansion both of workers and activities, is in the hands of Albany and Washington WPA officials for approval, it was made known today by Walter J. Weinert, District WPA recreation head in White Plains and by Dr. William H. Mills, chairman of the Town Recreation and Activities Council.

The new project, which will continue with the expiration of the present one at the end of June, involves an increase of from 10 to 22 WPA recreation directors, most of them to be trained in that field. Handicraft and vocational activities will be given a wider and more intensive range.

The new project, which is slated for but six months as compared to the present one which has been running for almost 18 months, calls for a financial outlay of $9,994.80, of which the Town of Mamaroneck would supply $1,250, Mr. Weinert said today. The present project called for a $16,000 outlay.

Supervisor Bert C. McCulloch gave the town's approval to the new setup last week in preparation for the study it will be given in the state and national headquarters of WPA. Mayors Johnson of Mamaroneck and Watson of Larchmont also gave their approval.

One feature of the new program calls for the Town Recreation Council to assume responsibility for the supervision of activities, according to Mr. Weinert. This will place the WPA further into the background so far as direct control over the Mamaroneck project is concerned.

There would be no non-relief workers on the new project, Mr. Weinert said.

It is expected that Lester C. Faurot will continue as acting supervisor of recreation in Mamaroneck, although that title will definitely be determined when the new program goes into effect.

The WPA and the Town Recreation Council will seek a greater number of trained leaders, whereby youths who do not engage in heavier sports may find a larger field of play. The new program is expected to involve a greater emphasis on handicraft work, such as sewing and beading for the girls, production of airplane models by the boys, all under experienced directors. Dancing would also be included.

Dr. Mills, in praising the accomplishments of the present project, said that he hoped the Albany and Washington offices of the WPA would not hesitate to approve the new project. He called the current program a success, and said that it had attracted the favorable attention of WPA leaders in the state. He futrher declared that it had been used a model elsewhere, and praised the Board of Education for its cooperation in aiding the local program.

Denmark Suffers 2 Severe Quakes

COPENHAGEN, DENMARK, May 3 (UP).—Two severe earthquakes at 11 A. M. and noon were reported today at Rodvig and Stevens Klint, 35 miles southeast of here. Many buildings were damaged, dispatches reported.

150 Dogs Face Uncertain Fate If Owners Fail Them

Dogdom knows nothing at all about this, but the dogs are pinning their faith on their masters, from whom all blessings flow, to obtain that license required by man-made laws.

Approximately 150 of those masters are delinquent on the license, Police Court Clerk Edward Julier announced today. Summonses were being issued today against them, for appearance in court May 11.

If they obtain their license, they will have to pay only $2.35, court costs for issuing the summonses. If they do not obtain the license, they are subject to a fine of $10, plus court costs, and the fine is mandatory.

Consider the plight of the dog whose master refuses to obtain a license, even though he be fined $10 and cost. The dog is then seized and, unless another kindly master is found is removed from dogdom.

Pointing out that the state law leaves no alternative but to obtain a license—which may be secured from Village Clerk Frederick H. Bull—Police Justice J. Hughes today issued this statement:

"All dogs in the Village shall be licensed. The law requires court action for owners failing to obtain license and requires that court issue summons immediately. The penalty provided is $10 plus costs of mileage and fees for issuing and service of summons.

"Should the owner of dog procure license before return day named in summons, action may be discontinued. The owner will, nevertheless, be required to pay the fees and mileage for service of summons.

"Should the owner fail to secure license, judgment will be taken by default for $10 and costs against the owner.

"Immediate action is necessary to avoid the penalty stated herein."

AS THREE FAITHS UNITED IN CHALLENGE TO CHURCH FOES

A portion of the crowd of 500 Larchmont church members who stood yesterday before the Municipal Building in Larchmont after a parade in demonstration against Communism, atheism and foes of the church, is shown above. Those on the steps of the Municipal Building include the Rev. Dr. Robert M. Russell, pastor of the Larchmont Avenue Presbyterian Church, who originated the "Crusade for God," standing between the center and left flag; the Rev. Thomas J. Deegan, D. D., pastor of the St. Augustine's Roman Catholic Church, on the left with bowed head, and Rabbi Nathan Blechman of Mamaroneck, speaking into the microphone. Laymen shown on the steps include Cornelius J. Quinn, Roy A. Cheney and Frank M. Totton, all of whom addressed the gathering, Mayor Edward F. Watson, Owen Mandeville, and others. The Daily Times Staff Photo

SCOUT FINANCIAL DRIVE NEAR GOAL

Workers To Recheck Activities Tomorrow; Fund Two-Thirds Raised

Workers in the campaign to raise funds for the local district of Siwanoy Council, Boy Scouts of America, will meet at the offices of B. J. Santoro in the Playhouse Tuesday at 8 P. M. to re-check their activities.

Approximately two-thirds of the sum set for this district has been raised, according to George H. Coffin, who is acting as treasurer for the citizen's committee appointed by Mayor William H. Johnson to conduct the drive.

The goal set was $1,000, although this was a minimum and additional funds are needed if it is possible to increase the collection, Mayor Johnson said.

The Rotary Club, the Lion's Club and other civic organizations have made substantial donations. Firms and individuals are being solicited to aid in the campaign.

Checks may be mailed to Mr. Coffin, care of the County Trust Company, 50 Mamaroneck Avenue.

NEW SECRETARY ASSUMES DUTIES

Mrs. Lavenia Brewer Succeeds Charlotte Wicker In Village Offices

Mrs. Lavenia Brewer of Shore Acres, recently appointed secretary to Village Manager Raymond J. Whitney, assumed her new duties today.

Mrs. Brewer, a life-long resident of Mamaroneck, was appointed to succeed Miss Charlotte Wicker, who was promoted to deputy village clerk, succeeding Mrs. Myrtle E. Randall, who resigned.

Mrs. Brewer, the wife of John D. Brewer of Shore Acres, was formerly secretary to an executive of Lord and Taylor, large department store in New York City, and was employed as secretary to an executive of "This Week" magazine, a syndicated newspaper publication, just prior to appointment here.

500 March In Larchmont As Three Faiths Unite In 'Crusade for God' Parade

Catholics, Jews And Protestants Stage Unique Demonstration In Answer To Atheism; Speakers Urge Militant Religion

The answer to atheism was symbolized by a "Crusade for God" held by the men of Larchmont churches yesterday when they marched through the business district and assembled in front of the Municipal Building under a warming sun and cloudless sky to hear speakers from the laity reaffairm their faith.

A crowd estimated at 500 or more men joined in the march, which brought together Catholics, Jews and Protestants.

The unique demonstration of the church members was originated by the Rev. Dr. Robert M. Russell, pastor of the Larchmont Avenue Church, who suggested before the parade disbanded that the event be made an annual one for the community, following each May Day, "celebrated by Communists and unbelievers the world over."

Men of the Larchmont Avenue Church formed a group that marched up Larchmont Avenue to St. Augustine's Church, where the Rev. Thomas J. Deegan, D.D., pastor and the men of his congregation were waiting. Also joining the parade was Rabbi Nathan Blechman, formerly of the Jewish Institute in Mamaroneck, and his followers.

Rabbi Gives Invocation

The marchers proceeded down Larchmont Avenue towards the Sound for two blocks, turned and marched back to the Municipal Building, led by the Community Band of Mamaroneck.

Invocation was given by Rabbi Blechman, who asked the "Heavenly Father to establish this movement as a power in behalf of the eternal values of religion and morality," and prayed that "our religion strengthen our democracy and our democracy prove our religion."

This country is blessed with freedom of conscience and of speech, the Rev. Dr. Russell said, in introducing the lay speakers.

"You are here today,' the Rev. Dr. Russell said, "to seek the benediction of your church, to reaffirm your faith. Modern civilization is diseased and a symptom of that disease is the lack of interest and the lack of attendance in the Churches. We must remedy that disease."

Bible Class Leader Speaks

He introduced the first speaker, Roy A. Cheyney, leader of the

(Continued on Page Three)

House Flooded 3rd Time In 3 Weeks

YONKERS, May 3—The vacant house at 192 Lee Avenue has suffered its third inundation in three weeks.

James J. Hall, the next door neighbor at 195 Lee Avenue, got tired of mopping up wet floors in the house and turned off the water meter. Police found a cellar window broken and old bottles floating around in a bathtub filled with water.

They blamed boys and said that the lads on two other occasions probably turned on spigots and just let water flow through the house.

APRIL AUTO DEATHS DECLINE IN COUNTY

April took fewer lives by automobile in Westchester than any month since last October, and the deaths were lower than in any April for several years, but the total fatalities for the first third of the year stand higher than the previous three years.

The four-month toll of 33 in 1934, the year a new record of 157 was set, was exceeded this year with 35 killed up to May 1. In the same period last year 23 died by cars and in 1935 only 16.

The four deaths last month compared with five in April, last year and seven each in 1935 and 1934.

BLAZE CALLS OUT FIREMEN TWICE

Sparks Ignite Waste Materials At Unoccupied Building No Damage Done

Sparks from a fire believed to have been left by workmen engaged in demolishing the old, two-story building at Orienta and Bleecker Avenues, known as St. John's Home, ignited the waste materials from the building at 7 P. M. Saturday.

All the fire companies, with Chief Sansone in charge, responded to the alarm. They extinguished the flames and no damage was done to the old, unoccupied building. Shortly before 11 P. M. Saturday the blaze again started and the Volunteer Hose Company responded.

A grass fire occurred at 1 P. M. Sunday at Barry Avenue and Harmon Drive. The Columbia Hose Company responded.

Faithful Mary Seeks Person Of 'John Doe'

KINGSTON, May 3 (AP)—Faithful Mary, Father Divine's former lieutenant, came to town today to appear before a Grand Jury investigating the Negro cult leader's Ulster County "Heavens," still wondering why she was invited to a "John Doe" proceeding when she didn't know "John Doe."

She might have come face to face with her former leader, called "God" by his followers, but for Father Divine's refusal to waive immunity after he offered to appear as a witness.

OFFICIALS ATTEND O'CONNOR FUNERAL

Many Pay Triubute At Funeral Services For Beloved Mamaroneck Man

Final tribute to Dennis L. O'Connor, for many years a leader in the civic, social and political life of the village, who died in United Hospital in Port Chester Friday, was paid this morning at Holy Trinity Church with a throng of village officials, heads of organizations, volunteer firemen and other friends of the late Mr. O'Connor attending.

High Requiem Mass was celebrated at the church by the Rev. Francis J. Heaney, pastor of Holy Trinity. The gray casket was borne from the church by six pallbearers, including William F. O'Connor and Isidore Linehan, representing the Mamaroneck Democratic Club; Charles Perschke and Jacob Hausler, representing the Mamaroneck Fire Department, and Joseph Gerard and James Mullins, representing the Westchester Volunteer Firemen's Association.

Services had been held Sunday night at the home, 220 Sound View Avenue, by the Westchester County Volunteer Firemen's Association, the Mamaroneck Fire Department, the local council of the Knights of Columbus and the local lodge of the Order of Elks. Mr. O'Connor was a member of these organizations and was a past president of the county firemen's association.

Hundreds of friends paid their respects at the home yesterday, where the casket remained, embanked with flowers in such large quantities that they will be distributed to churches later.

After the services at Holy Trinity, interment was held at the Holy Sepulchre Cemetery in New Rochelle. James G. Cotter's funeral home was in charge of arrangements.

Mr. O'Connor, popular throughout his 33 years of residence in the village, died unexpectedly at the hospital Friday afternoon after being stricken earlier in the day. A native of New York City, born May 6, 1879, he was educated in the city's public schools. He was traveling sales manager for a large Virginia tobacco firm for 20 years, during which he traveled extensively over the United States and Newfoundland.

Mr. O'Connor is survived by his wife, the former Miss Margaret Schlichter of New York City; four daughters, Mrs. Robert Hultzer of Knickerbocker Avenue, this village; Mrs. Frank Doyle of White Plains and Misses Ann and Rosalind O'Connor, who resided at the Sound View Avenue home. He is also survived by two sons, Dennis L. O'Connor, Jr., student at Fordham University, and George O'Connor, student at the University of Missouri.

Coronation Seat Prices Dip As Demand Falls Off

LONDON, May 3 (AP)—Prices of top-flight coronation grandstand seats dipped downward today in strike-stricken London as the demand for luxury accommodations along the May 12 procession route fell off.

At the same time London felt the full impact of the busmen's strike that has tied up the city's 5,000 buses since midnight Friday, threatening to snarl traffic arrangements for the coronation only nine days hence.

Early morning crowds, returning to work after the weekend, jammed subway and surface car systems, seriously taxing those branches of the transportation network.

Some Oxford Street flats, for which as much as $1,000 had been asked, were advertised today for half that amount.

Several large seating agencies said they were sold out of $25 seats, but still were holding a big number of the better seats, which are priced from $100 to $200.

Already London thoroughfares are beginning to teem with coronation visitors and an additional flood is expected in the next few days to further tangle the transportation problem.

EDWARD QUITS EXILE AS WALLIS SIMPSON IS GRANTED DIVORCE

SCHOOL DISTRICT MEETINGS ACT ON BUDGETS TUESDAY

Trustees To Be Elected Wednesday; Rye Neck Faces Only Contest

Affairs of the school districts of Rye Neck and of Mamaroneck including the annual budget meeting tomorrow night and the election of two trustees Wednesday, are expected to be settled quietly.

Voters in the Rye Neck section numbering 720 have qualified to cast their ballot at the annual meeting to be held at 8 P. M. tomorrow night in the Frederick E. Bellows High School on Carroll Avenue.

They will also vote, between 2 P. M. and 9 P. M., Wednesday at the same school on the three candidates for the two posts of trustee. The candidates are W. E. Gorham, presently a member of the board by appointment; James Jackson, president of the Rye Neck Civic Association, and Benjamin M. Scherer. Roger V. Stephenson, a fourth candidate, announced his withdrawal from the race several days ago.

In the Mamaroneck section, President W. S. H. Hamilton and Mrs. Elizabeth Kirchner, trustee, are unopposed for re-election. Only 178 voters qualified in that school district.

The annual meeting will be held at 8 P. M. Tuesday in the Senior High School, with voting next day between 8 A. M. and 9 P. M. at the same school.

LIONS MAP PLANS FOR NEW DRIVE

Annual Luncheon Will Be Held Wednesday To Promote Campaign

The regular Tuesday luncheon meeting of the Mamaroneck Lions Club at Lawrence Inn has been cancelled this week in favor of the annual community luncheon to be held Wednesday noon at the Orienta Beach Club.

The Lions are sponsoring the Community Luncheon at which leaders from civic and service clubs within the village will be in attendance. The purpose of the luncheon is to foster an improvement project for the village. This year, with the slogan "Forward Mamaroneck," the Lions will seek to enlist the aid of other clubs in promoting the village as a residential area to outsiders.

Chief speakers at the Wednesday meeting will be Evan Jones, superintendent of schools in Port Chester, who will take "Leaning Towers" as his subject. Walter R. Marvin, president of the Lions Club, will speak on practical means to further proposals embodied in the "Forward Mamaroneck" campaign. Following the speakers the meeting will be thrown open to general discussion.

LEADERS FACE CHARGES

NEW YORK, May 3 (AP)—Two of the nation's biggest industrialists and financiers, Pierre S. Dupont and John J. Raskob, appeared before the U. S. Board of Tax Appeals today, on a charge that they engaged in fictitious stock sales to each other to establish losses in their 1929 income tax.

PREPARES FOR DIRIGIBLE

LAKEHURST, N. J., May 3 (AP)—Commander Chas. E. Rosendahl hurried arrangements today at the naval air station for berthing Thursday the Giant German Dirigible Hindenburg which will sail tonight from its home port, Frankfort-on-Main, for the first of 18 round trips here this season.

'Hurry Up,' She Tells Former King By Phone

TO MEET SOON

LONDON, May 3 (AP)—A 25-second bit of British court routine freed Wallis Warfield Simpson from her nine-year-old marriage to a London ship's broker today and started Edward of Windsor from his lonely Austrian retreat toward his betrothed in the French touraine

The final divorce decree was pronounced with a minimum of ostentation in the London Divorce Court. Sir Boyd Merriman, presiding judge, nodded his head and said the words that freed Mrs. Simpson for the last act of England's classic drama of conflict between Crown and Cupid.

Less than two hours later, the Duke of Windsor, until last December Edward VIII, King of England, announced he was leaving Austria at once for Tours, France. Near Tours, Mrs. Simpson remained in seclusion at the Chateau de Cande.

At the chateau, Mrs Simpson's spokesman continued to insist that there would be no wedding until after May 12, when Edward's brother, George VI, with his queen, is to be crowned in London.

But the fact remained that Mrs. Simpson who married Ernest Aldrich Simpson, her second husband, on July 21, 1928, was legally free to marry the former king at any moment.

Another figure in the sensational story was elderly Francis Stephenson, a lawyer's clerk, who, as a citizen, intervened in the divorce suit. But he withdrew his petition March 19, after a brief burst of temper, and said his heart had been softened by Edward's farewell speech.

England has tried hard to forget Edward. The coronation preparations have helped some, but something always happens to freshen memories of the former Prince of Wales.

The latest was his suit for libel against Geoffrey Dennis and the publishers of the book "Coronation Commentary" for remarks about Mrs. Simpson.

'HURRY UP,' WALLY SAYS

ST. WOLFGANG, Austria, May 3 (AP)—Edward of Windsor bade this Austrian beauty spot goodbye today and hastened toward his newly-freed betrothed in France.

Wallis Simpson told him by telephone: "Hurry up!"

Just before noon, the telephone rang in the remodeled pension, Appesbach, where the former king of a quarter of the world has spent the last of the lonely exile that began last December.

Edward was putting on his mountain climbing togs. He went to the telephone; learned Mrs. Simpson had been finally divorced from Ernest Aldrich Simpson in London.

Immediately he called the Chateau of Cande in France, and in a few minutes he was speaking to his fiancee.

Then, just at noon, the Duke announced he was leaving at once for Tours, near the Chaetau. There was no disguising his elation.

The telephone talk, however, was long and serious. Members of the Duke's household said Mrs. Simpson urged him to "hurry." He fitted action to her words.

Edward's crisp orders galvanized the house into action. His packing, for the most part, was completed, but the last details were rushed.

Bags were piled into the Duke's car in time for him to catch the 4 o'clock express from Salzhurg.

When the express pulled out of Salzburg toward France, at 4:45 P. M. (10:45 A. M. E. S. T.) the Duke was on it He had motored over from St. Wolfgang. The train is due in Paris tomorrow morning.

One Hurt In Crash On Chatsworth Ave.

Mrs. Caroline Volz of New York City, was slightly injured when the automobile in which she was riding, driven by her daughter, Mrs. Frederick Feuerbach of 11 Rochelle Road, Larchmont, was struck by another automobile on North Chatsworth Avenue near the railroad bridge at noon Saturday.

Mrs. Volz suffered a bruised right hand and a slight shock and was taken to the home of her daughter for medical treatment. The accident occurred when their car, which had stoppd for a traffic light, was struck from the rear by a car driven by Thomas Allen Smith of 7 Anderson Street, Larchmont, according to Weaver Street police. No arrests were made. Both cars were slightly damaged.

COUNTY ZIONISTS HOLD CONFERENCE

100 Delegates From Six Communities Meet In Port Chester

PORT CHESTER, May 3—More than 100 delegates from six Westchester communities gathered at the Jewish Center here yesterday for the conference of the Westchester Zionist region and adopted resolutions calling on Great Britain to carry out the Palestine mandate. They heard speakers at the evening dinner session reiterate the demand.

Charles Ress of Mount Vernon was elected president and six vice presidents were chosen, one for each district. They were: David Goldowitz of Port Chester, William Fondiller of Yonkers, I. Henry Kutz of New Rochelle, Harold J. Dittelman of Ossining, Dr. Bernard R. Loewy of Peekskill and Louis Weinstein of Mount Vernon. Other officers elected were: Isadore Goldsand of Peekskill, recording secretary; Harold G. Jaffer of Mount Vernon, corresponding secretary; J. M. Lukashok of New Rochelle, treasurer, and Rabbi Benjamin Schultz of Temple Emanu-El of Yonkers, chairman of the executive committee.

Morris Margulies, secretary of the Zionist Organization of America, spoke at the afternoon business session and disclosed that the English royal commission may ask the Z. O. A. to consider a plan to Palestine.

Reports from the districts disestablish a Jewish state in part of closed a membership of 444 persons, divided as follows: Mount Vernon, 156; Peekskill, 95; Yonkers, 50; Port Chester, 50; New Rochelle 63, and Ossining, 30. The delegates pledged themselves to recruit 500 new members by next February when another conference will be addressed by Rabbi Wise.

Speakers at the dinner session included Rabbi Irving Miller of Far Rockaway, who has been active in the Zionist movement for many years; Robert Szold of New Rochelle, a former president of the Z. O. A., and Rabbi Schultz.

Mortgage Budgets Filed By Trustees

WHITE PLAINS, May 3 — The three new mortgage trustees recommended to certificate holders by Supreme Court Justice Syme have filed budgets with the County Clerk in all trust estates to which they were elected, it was announced today. The three trustees are Oliver W. Birckhead, White Plains; George Heilman, Scarsdale; and Julian B. Beaty, Rye.

The three trustees have already made distributions of approximately $30,000 in two estate funds, it was also announced.

Filing of budgets in the estates is required of all new mortgage trustees elected to succeed three who have retired under the original "Wstchester Plan" of mortgage rehabilitation initiated by the former Supreme Court Justice, William F. Bleakley.

NOTED ENGINEER DIES

MOUNT VERNON, May 3.—Edward Wilmann, construction engineer, died here Friday after a four months illness. He was 73 years of age. Mr. Wilmann was the construction engineer at the government explosives plant at Nitro, W. Va. during the World War, and was structural engineer at the Chicago World's Fair of 1893.

OBITUARY

CHARLES AVERY

Charles Avery, 73, of Mount Pleasant Avenue, Mamaroneck, resident of the village for 25 years, died at the United Hospital, in Port Chester at noon Saturday after a brief illness.

Funeral services for Mr. Avery, who was an honorary member of the Mamaro Hose Company, and a member of the local lodge of Elks, will be held at Silleck and Keech Funeral Home, 310 East Boston Post Road, at 8 P. M. today, with the Rev. Frank Dean Gifford, pastor of St. Thomas's Church, officiating. Interment will be in Greenwood Union Cemetery, Rye.

Special lodge rituals will be given by members of the Elk's club at the funeral home at 8:30 P. M.

Mr. Avery is survived by three sons, William Avery of National City, Calif., John Avery of Cape May, N. J., and Charles Avery, Jr. of Mamaroneck; four daughters, Mrs. Thomas Park of Springfield, N. J.; Mrs. Gladys Fesano of Nutley, N. J., Mrs. Helen Mada of New York City, and Mrs. Charles De Groote of Irvington, N. J.

Silleck & Keech
Funeral Home. Inc.
Tel. Mamaroneck 68 or 6
LADY ASSISTANT
East Post Road near Carroll Avenue

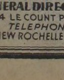
SINCE 1864
Geo. T. Davis, Inc.
FUNERAL DIRECTORS
14 LE COUNT PLACE
TELEPHONE
NEW ROCHELLE 324

Smith To Issue Radio Appeal In Catholic Charities Drive

Ex-Governor to Be Heard Over WOR at 5:30 Tonight; Plotnikoff, Noted Russian Composer to Direct Bamberger Symphony; Gay Nineties On WABC at 8.

Former Governor Alfred E. Smith will be heard in a talk on behalf of Catholic Charities over WOR from 5:30 to 5:45 P. M. tonight.

The Bamberger Symphony will feature Eugene E. Plotnikoff, noted Russian conductor, as a guest director in a half-hour program over WOR from 9:30 to 10 P. M. Plotnikoff will substitute for Leon Barbin, regular conductor of the symphony. His program will include Rimsky-Korsakoff's "Die Mainacht" and eight Russian folk songs by Liadow.

Horace Heidt's Brigadiers will return to the musical spirit of half a century ago when they present a Gay Nineties program over WABC from 8 to 8:30 P. M. Some of the numbers to be heard will be "Put On Your Old Gray Bonnet" and "Only a Bird In a Gilded Cage."

The Personal Column of the Air will change its present spot over WEAF from an early afternoon broadcast to a late afternoon position. The new time will be 4:15 to 4:30 P. M. starting today.

TODAY'S DETAILED PROGRAMS

5:00 P. M.
WEAF—Training for Jobs—Edwin A. Lee.
WOR—Talks and Music.
WJZ—Mary Marlin.

5:15 P. M.
WEAF—Adventures of Dari Dan.
WOR—*The Story Teller.*
WJZ—Young Hickory.
WABC—Eton Boys Quartet.

5:30 P. M.
WEAF—Winslow of the Navy.
WOR—Catholic Charities—former Governor Alfred E. Smith.
WJZ—Singing Lady.
WABC—Doris Kerr, songs.

5:45 P. M.
WEAF—Little Orphan Annie.
WOR—Velas Orch.
WJZ—The Old Homestead.
WABC—"Funny Things."

6:00 P. M.
WEAF—From London: The Royal Family—Laurence Houseman, author.
WOR—Uncle Don.
WJZ—News; Army Band.
WABC—Tito Guizar, tenor.

6:15 P. M.
WEAF—News; John Gurney, bass.
WABC—The New Past—Dr. John A. Wilson.

6:25 P. M.
WJZ—Stage Relief Fund.

6:30 P. M.
WEAF—Press-Radio News.
WOR—Junior G-Men.
WJZ—Press-Radio News.
WABC—Press-Radio News.

6:35 P. M.
WEAF—Today's Sports—Ford Bond.
WJZ—Revelers Quartet.
WABC—Sports Resume—Paul Douglas.

6:45 P. M.
WEAF—Billy and Betty.
WOR—News.
WJZ—Capt. Valentine Williams, commentator.
WABC—Patti Chapin, songs.

7:00 P. M.
WEAF—Amos 'n' Andy.
WJZ—Mary Small, songs.
WABC—Poetic Melodies.
WOR—Sports.

7:15 P. M.
WEAF—Uncle Ezra.
WOR—Mack Orch.
WJZ—*Jockeys, Stable Boys, Trainers Interviewed at Churchill Downs.*
WABC—Ma and Pa.

7:30 P. M.
WEAF—Midge Williams, songs.
WOR—Lone Ranger.
WJZ—Lum and Abner.
WABC—Hollace Shaw, songs.

7:45 P. M.
WEAF—The Passing Parade.
WJZ—East and Dumke, comedians.
WABC—Boake Carter.

8:00 P. M.
WEAF—George Burns and Gracie Allen, comedians; Noble Orch.
WOR—Romance in Rhythm.
WJZ—Drama; "They Came Like Swallows."
WABC—Heidt Orch.

8:30 P. M.
WEAF—Margaret Speaks, soprano; Richard Crooks, tenor.
WOR—Political Talk.
WABC—Pick and Pat, comedy.

8:45 P. M.
WOR—Talk by Pearce R. Franklin.

9:00 P. M.
WEAF—Fibber McGee and Molly.
WOR—Gabriel Heatter.
WJZ—Negro Variety Program.
WABC—"Hands Across the Table," with Claudette Colbert, Joel McCrea.

9:15 P. M.
WOR—Rubinoff Orch.

9:30 P. M.
WEAF—Spitalny All-Girl Orch.
WOR—Symphony Orch., Eugene Plotnikoff, conductor.
WJZ—Martin Orch.

10:00 P. M.
WEAF—Black Orch.; Vivian Della Chiesa, soprano.
WOR—*Famous Jury Trials.*
WJZ—Himber Orch.
WABC—Wayne King, Orch.

10:30 P. M.
WEAF—Music for Moderns.
WJZ—Putting the Government House in Order—Senator James F. Byrnes
WABC—"Let Freedom Ring."

10:45 P. M.
WOR—*Talk by Michael P. Duffy.*

11:00 P. M.
WEAF—News Bulletins.
WOR—News.
WJZ—News; Ferdi Orch.
WABC—Andre Baruch, commentator.

11:05 P. M.
WEAF—Round-Table Discussion with John B. Kennedy.
WABC—Ravel Orch.

11:15 P. M.
WEAF—"Training for Social Service"—Rev. Mgr. Michael.
WOR—Ayres Orch.

11:30 P. M.
WEAF—Newman Orch.
WOR—Whiteman Orch.
WJZ—Varzas Orch.
WABC—Freeman Orch.

12:00 MID.
WEAF—Fisk Jubilee Choir.
WABC—Nichols Orch.
WOR—Dornberger Orch.
WJZ—Crosby Orch.

12:30 A. M.
WEAF—Craig Orch.
WABC—Fiorito Orch.
WOR—Dance Music (until 2:00 A. M.)
WJZ—Breeze Orch.

TOMORROW'S DETAILED PROGRAMS

6:15 A. M.
WOR—"Good Morning, Everybody."

6:30 A. M.
WOR—The Early Bird.

6:45 A. M.
WOR—Musical Clock.

7:30 A. M.
WEAF—Radio Rubes, songs.
WJZ—Levey Orch.
WABC—Organ Reveille.
WOR—Sorey Orch.

7:45 A. M.
WJZ—Xylophone Solos.
WABC—Household Finance News.

7:55 A. M.
WJZ—*News; Morning Devotions.*

8:00 A. M.
WEAF—Malcolm Claire, stories.
WOR—News.
WABC—Morning Almanac, with Phil Cook, comedian, and others.

8:15 A. M.
WEAF—News Bulletins.
WJZ—Leibert Ensemble.
WOR—Talks and Music.

8:20 A. M.
WEAF—City Consumers' Guide (also WNYC, WOV).

8:30 A. M.
WEAF—Cheerio Musicale.
WOR—Talk—Martha Manning.

8:45 A. M.
WOR—Magic Hour.
WJZ—Rhythm Rascals.

9:00 A. M.
WEAF—From London: Crowning the King—O. F. Morshead.
WJZ—*Breakfast Club Music.*
WOR—Ed Fitzgerald, music.
WABC—Fan Mail Dramatized.

9:15 A. M.
WEAF—Variety Show.
WOR—Shopping—Jean Abbey.

9:30 A. M.
WOR—*Organ Recital.*
WABC—Richard Maxwell, songs.

9:40 A. M.
WABC—Press-Radio News.

9:45 A. M.
WEAF—News; Adele Rogers St. Johns.
WOR—Talks by Col William H. Kelly and others.
WABC—Bachelor's Children.

9:55 A. M.
WEAF—Press-Radio News.
WJZ—Press-Radio News.

10:00 A. M.
WEAF—Mrs. Wiggs of the Cabbage Patch.
WOR—Pure Food Hour.
WJZ—Tim Healy.
WABC—Betty and Bob, Modern Cinderella; Menus—Betty Crocker; Hymns; News—John K Watkins.

10:15 A. M.
WEAF—John's Other Wife.
WJZ—Ma Perkins.

10:30 A. M.
WEAF—Just Plain Bill.
WJZ—Pepper Young Family.

10:45 A. M.
WEAF—John's Other Wife.
WJZ—Ma Perkins.
WJZ—Kitchen Cavalcade.

11:00 A. M.
WEAF—*David Harum.*
WOR—Beauty Talk.
WJZ—The O'Neills.
WABC—Captivators Orch.

11:15 A. M.
WEAF—Backstage Wife.
WOR—Romance of Hope Alden.
WJZ—Personal Column of the Air.
WABC—East and Dumke, comedy.

11:30 A. M.
WEAF—Mystery Chef.
WOR—Talk—Martha Deane.
WJZ—Vic and Sade.
WABC—Big Sister.

11:45 A. M.
WEAF—The Wife Saver.
WOR—Martha and Hal, songs.
WJZ—Gospel Singer.
WABC—Homemaker—Eleanor Howe.

12:00 NOON
WEAF—Girl Alone.
WOR—Parents Club of the Air.
WJZ—To be announced.
WABC—The Gumps.

12:15 P. M.
WEAF—Mary Marlin.
WOR—Willard Amison, tenor.
WJZ—Grace and Scotty, songs.
WABC—Edwin C. Hill.

12:25 P. M.
WJZ—News.

12:30 P. M.
WEAF—Armchair Quartet.
WOR—News.
WJZ—Annette King, contralto.
WABC—Helen Trent.

12:45 P. M.
WEAF—College Choir.
WJZ—Cadets Quartet.
WABC—*Our Gal Sunday.*
WOR—"We Are Four."

1:00 P. M.
WEAF—News; Market Reports.
WOR—Up Through the First Year of Life, talk.
WJZ—Love and Learn.
WABC—Jack Berch and His Boys.

1:15 P. M.
WEAF—Dan Harding's Wife
WOR—Stabile Orch.
WJZ—Tune Twisters Trio.
WABC—Pretty Kitty Kelly.

1:30 P. M.
WEAF—Ruth Lyon, soprano; Edward Davies, baritone
WOR—Talks and Music.
WJZ—Farm and Home Hour.
WABC—Merrymakers Orch.

1:45 P. M.
WOR—Hello, Peggy.
WABC—Aunt Jenny's Life Stories.

2:00 P. M.
WEAF—Band Lessons.
WOR—Martha Deane's Hour.
WABC—Stage Relief Talk.

2:15 P. M.
WABC—Jack and Loretta, songs.

2:30 P. M.
WEAF—It's a Woman's World—Claudine Macdonald, director.
WJZ—Roth String Quartet.
WABC—Dalton Brothers Trio.

2:45 P. M.
WEAF—Collegians Quartet.
WOR—Way Down East.
WABC—Myrt and Marge.

3:00 P. M.
WEAF—Pepper Young Family.
WOR—Freudberg Orch.
WJZ—To be announced.
WABC—Variety Show: Amster Spiro, editor.

3:15 P. M.
WEAF—Ma Perkins.
WOR—Radio Garden Club.

3:30 P. M.
WEAF—Vic and Sade.
WOR—Lanin Orch.
WABC—Concert Hall.

3:45 P. M.
WEAF—The O'Neills.
WJZ—Have You Heard?

4:00 P. M.
WEAF—Lorenzo Jones.
WOR—Texas Tim Lewis, songs.
WABC—Kelsey Orch.
WJZ—Healthy Mothers—Dr. W. W. Bauer.

4:15 P. M.
WEAF—Personal Column of the Air.
WOR—News.

4:30 P. M.
WEAF—Follow the Moon.
WJZ—Dog Heroes—Drama.
WABC—Concert Orch., Howard Barlow, conductor.
WOR—Variety Show.

4:45 P. M.
WEAF—The Guiding Light.
WJZ—Club Matinee.

Where there is no listing for a station, its preceding program is on the air

M454—WEAF—660K. M422—WOR—710K. M395—WJZ—760K. M349—WABC—860K.

A smart private beach.. famous Marine Grill over the water for dining and dancing.. bathing, sailing, fishing, golf, tennis, riding. A complete seashore resort with special advantages for families.

G. ELLIOTT MORRISON, Owner-Mgr. *Write for folder and attractive rates today* N.Y. Office: 522 Fifth Avenue, VAn. 3-7200

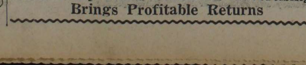

HOTEL CEDARSHORE & BEACH CLUB, SAYVILLE, L. I.

The Daily Times Classified Advertising Brings Profitable Returns

WATCHING THE RING AT WESTCHESTER HORSE SHOW

Photographed yesterday as they watched the events of the seventh annual Harrison Horse Show at Kentucky Riding Academy were (left to right) Miss Ruth Boelsen of Elmhurst, L. I.; Miss Blanche Clarke of Bronxville, and Miss Muriel Arthur of Larchmont. The Daily Times Staff Photo

AS BOY SCOUTS' TENT CITY AROSE

Boy Scouts of Mamaroneck and Larchmont were among those who encamped at Davenport Park, New Rochelle, Friday and Saturday. The Daily Times staff photo above shows boys of Troop 7, Pelham, first to pitch their tents for the camporee. The Daily Times Staff Photo.

CURVE PLUS TREE EQUALS:

The wreck of an automobile in which two men were injured when the car failed to make a curve on West Street near Grove Street in Harrison late Friday is shown above. The two occupants of the car were reported recovering in United Hospital at Port Chester today. They are Edmund Theriault, 36, of 41 Union Avenue, Village of Mamaroneck, and his passenger, Andrew Sheehan, 42, of 94 Park Avenue Harrison.

LEGAL

NOTICE

SUPREME COURT, WESTCHESTER COUNTY.

HOME OWNERS' LOAN CORPORATION, Plaintiff, against MARY C. BENJAMIN, et al., Defendants.

NOTICE OF SALE

In pursuance of a judgment of foreclosure and sale duly made and entered in the above-entitled action and bearing date the 21st day of April, 1937, I, the undersigned, the Referee in said judgment named, will sell at public auction in the Rotunda of the County Court House in the City of White Plains, County of Westchester and State of New York, on the 24th day of May, 1937, at 10:00 o'clock (Daylight Saving Time) in the forenoon of that day, the premises directed by said judgment to be sold and described as follows:

ALL those two certain lots, pieces or parcels of land, with the buildings and improvements thereon erected, situate, lying and being in the Town of Rye, County of Westchester and State of New York, and known and distinguished on a certain map entitled "Map of Rye Neck Village, the property of D. P. Smith, Esq.," surveyed and protracted by C. W. Hopkins, Surveyor, Mamaroneck, Westchester County, N. Y., February 5, 1851 and now on file in the office of the Register of the County of Westchester by the numbers twenty (20) and twenty-one (21), said lots taken together being bounded and described as follows:

BEGINNING at a point on the westerly side of Union Avenue distant one hundred feet northwardly from the westerly corner of said Union Avenue and Tompkins Avenue; and running thence westwardly along the northerly line of Lot Number Twenty-two on said map to the pond of the Mamaroneck Factory at high water mark at the height of the dam of the said Factory Pond as it was on the 28th day of August, 1837; thence northwardly along said high water mark to the southerly line of lot number nineteen (19) on said map; thence easterly along the southerly line of said lot Number nineteen (19) to the Westerly line of Union Avenue; thence southerly along the westerly line of Union Avenue one hundred feet to the point or place of beginning; be the said several dimensions more or less.

TOGETHER with all fixtures and articles of personal property, now or hereafter attached to or used in connection with the premises.

TOGETHER with all the right, title and interest of the mortgagor of, in and to strips and gores of land or land under water adjacent to or adjoining said premises and to the land lying in the bed of any street, road, avenue, lane or right-of-way as they now exist or formerly existed included in, in front of, or adjoining the premises.

TOGETHER with the easements, riparian rights and appurtenances and all the estate and rights of the mortgagor in and to the premises.

SUBJECT to the following: (1) Any state of facts, including changes in street lines, that an accurate survey would show; (2) Restrictive covenants, agreements and easements, if any of record; (3) Building restrictions and conditions contained in the Zoning Ordinance adopted by the Village of Mamaroneck and Town of Rye; (4) Riparian and drainage rights of, in and to the Factory Mill Pond and rights of adjacent owners to drain through the same; (5) Taxes, assessments and water rates which may be liens against the premises on the day of sale.

Dated, April 27, 1937.

CHARLES F. DALTON, Referee

KING & DART,
Attorneys for Plaintiff,
Office & P. O. Address,
Bar Building,
White Plains, New York.
M3-10-14-17-21,Ts6

What Congress Is Doing

By Associated Press

SENATE

Considers star route mail contract bill.

Civil liberties committee resumes Harlan, Ky., coal field inquiry.

Judiciary committee continues study of Roosevelt court bill.

HOUSE

Considers minor legislation.

Appropriations committee starts hearings on relief-deficiency bill.

Rules committee considers permanent CCC bill.

Store Gets Check On Defunct Bank

MOUNT VERNON, May 3 — A "good" customer walked into 14 Vernon Avenue, puchased $9.50 worth of paint from the proprietor, John Tietjen, presented a check for $12, and went on his way.

Mr. Tietjen, in turn, presented the check for payment. It was drawn on the First National Bank and Trust Company of Mamaroneck. There isn't any First National Bank and Trust Company of Mamaroneck anymore.

Crippled Cop Tops 91 In Police Exam

NEW ROCHELLE, May 3 — Patrolman Jerome Tierney who wears an artificial leg as the result of a car having struck his police motorcycle five years ago, topped 91 other police officers in an exam for sergeant here.

CATHOLICS RAISE $12,084

MOUNT VERNON, May 3.—Contributions totaling $12,084 received from six Catholic parishes here this year in the Catholic Charities Appeal exceed by $459 the subscriptions in the 1936 drive, it was announced yesterday by the Rev. Joseph F. Blake, assistant pastor of the Church of the Sacred Heart, manager of campaign district 4.

$450,000 Mortgage Recorded In County

WHITE PLAINS, May 3—County Register William F. Condon announced today filing of the largest mortgage recorded in the county this year.

It is for $450,000, from the 1925 Realty Corporation, 295 Fifth Avenue, New York City, to the Prudential Insurance Company of America, and at a 5 percent rate.

The mortgage covers property in New Rochelle at Main Street and Center Avenue and, from the wording of the instrument, involves not only the land but improvements for a theater.

Not only is the mortgage the largest recorded in Westchester this year, but one of the largest since the depression.

Drivers Given Time To Renew Licenses

ALBANY, May 3 (AP).—Grace will be allowed New York automobile drivers for renewal of licenses expiring May 31, Motor Vehicle Commissioner Charles A. Harnett announced today.

Under extensions authorized for this year only in a bill signed last week by Governor Lehman, chauffeurs' licenses will be good until June 30 and operators' licenses will be valid until a date yet to be announced but not later than Sept. 30, Harnett said.

The Morning After Taking Carter's Little Liver Pills

Sunny Kitchen Days

FOR YOU WITH THE

CRANE Sunnyday Sink

CALL YOUR QUALIFIED PLUMBING CONTRACTOR TO INSTALL IT

● Take the drudgery out of food preparation and dishwashing with a Crane *Sunnyday* Sink! Scientifically designed to save steps, it has such modern features as a swinging spout . . . depressed drainboards . . . generous storage space . . . tumbler drying shelf. Send us a sketch of your present kitchen and our plan department will lay out a CranEfficient Kitchen for you—no obligation.

CRANE

CRANE CO., 41 Hamilton Avenue, White Plains, N. Y.
White Plains 6322

FOR YOUR USE—A DISPLAY ROOM FILLED WITH PLUMBING AND HEATING SUGGESTIONS. COME IN

Display Room: 19 W. Forty-Fourth St., New York City, N. Y.

MORLEY'S
157 MAMARONECK AVENUE
Free Delivery Tel. Mam'k 3528

SHORT CUTS OF SIRLOIN STEAKS .... 29c lb

MILK FED VEAL CUTLETS 29c lb

CENTER CUT PORK CHOPS 29c lb

SWIFT'S PREMIUM CHUCK STEAKS .... LB. 19c

FRESH CHOPPED MEAT ...... 2 LBS. 25c

SIWANOY SCOUTS HOLD CAMPOREE

Merit Certificates Denoting Proficiency Carried Off By Patrol Winners

Siwanoy Council Boy Scout patrols carried home merit certificates denoting camping proficiency today after participating in a council-wide camporee, held from Friday night to Saturday afternoon on the 18-acre Davenport Park, in New Rochelle.

The Camporee was deemed so successful by Council Commissioner Stacy H. Wood of Pelham that it will be repeated as an annual feature of the Council program.

Awarding of prizes was the closing feature of the encampment. Four patrols received "high honor" ratings for scoring more than 900 points out of a possible 990 in 10 inspections. They ae from Troop 4 of New Rochelle, led by Philip Rust; Troop 11 of New Rochelle, led by James Stern; Troop 4 of Larchmont, led by Jack Jacocks, and Troop 1 of Harrison, led by Mills Crozier.

They received their certificates from Council President Harold Carpenter of Port Chester and Camporee bars from Arnold P. Danz, council officer, of Larchmont.

"Honor" ratings, for scoring between 800 and 900 points, went to the following patrols: Rye Troop 2, M. Licktarn, patrol leader; Rye 5, Sidney Frank, patrol leader; New Rochelle 11 Kenneth Rosett, patrol leader; New Rochelle 12, John McGowan, patrol leader.

Troop 6, New Rochelle, Thomas Mitchel, patrol leader; troop 14, New Rochelle Sidney Davidson, patrol leader; Troop 13, New Rochelle; Troop 7, Port Chester; Troop 1, Port Chester, Scout Biehl, patrol leader; Troop 6, Mamaroneck.

The remainder of the 21 patrols received "standard patrol" ratings.

Scouts were inspected for the manner in which they made their packs when entering the camp grounds on their choice and preparation of a camp site, on their equipment, amount and type of food, safety precautions, organization, program leadership sanitary measures, and manner in which they left the grounds.

More than 150 scouts took part in the program. They were "on their own" for the 24-hour period, as a test of camping ability. Leaders said there was no occasion during the stay to take disciplinary measures.

Shore Acres Club Holds Game Night

Saturday night was game night at the Shore Acres Yacht Club with about 100 members and their guests attending. Frank Brakenhoff and Milton Case were in charge. Dancing and a buffet supper followed the games.

Among those present were Commodore Henry F. Hornidge, Mr. and Mrs. L. A. Quinlivan, Mr. and Mrs. William Nuoffer, Mrs. Helen Goldhammer who had as her guests Mr. and Mrs. George Larrimore, Mrs. Joseph Hertel, Miss Bessie Thompson, Mr. and Mrs. Dudley Soper, Mr. and Mrs. Robert Rogers, Mr. and Mrs. Louis Ottman; Mr. and Mrs. Herman Ullmer, who had Captain and Mrs. Edward Doyle as their guests; Mr. and Mrs. Milton Case, Mr. and Mrs. LeRoy Cox, Mr. and Mrs. Wesley Walker, Mr. and Mrs. William Kuder, William Tait, and Miss Audrey Hare.

Cocktail hour yesterday afternoon at the club drew a large crowd.

ADVERTISEMENT

Gas, Gas All the Time, Can't Eat or Sleep

"The gas on my stomach was so bad I could not eat or sleep. Even my heart seemed to hurt. A friend suggested Adlerika. The first dose I took brought me relief. Now I eat as I wish, sleep fine and never felt better." —Mrs. Jas. Filler.

Adlerika acts on BOTH upper and lower bowels while ordinary laxatives act on the lower bowel only. Adlerika gives your system a thorough cleansing, bringing out old, poisonous matter that you would not believe was in your system and that has been causing gas pains, sour stomach, nervousness and headaches for months.

Dr. H. L. Shoub, New York, reports: "In addition to intestinal cleansing, Adlerika greatly reduces bacteria and colon bacilli."

Give your bowels a REAL cleansing with Adlerika and see how good you feel. Just one spoonful relieves GAS and constipation.

SEYMANS' MARKETS

154 MAMARONECK AVE. TEL. Mamaroneck 2680—1—2
5 FREE Deliveries in Larchmont, Mamaroneck and Harrison

QUALITY FOODS *Economy Prices*

Save With Safety at Seyman's

REAL JERSEY SPARE RIBS / FRESH SHOULDERS OF PORK	LB. 19c
LEAN JERSEY SHOULDER PORK CHOPS / LOIN VEAL CHOPS	LB. 25c
GENUINE SPRING LOIN LAMB CHOPS	LB. 39c
BONELESS BRISKET CORNED BEEF	LB. 27c
CHOICE WHITE STEWING VEAL	12½c

Fresh Florida STRAWBERRIES	California Sugar PEAS	Fresh Honeymoon RHUBARB
12c box	2 lbs. 19c	2 bun. 15c

AT ALUMNAE BRIDGE

The Daily Times Staff Photo

From left to right are Mrs. Francis E. O'Callaghan, Mrs. Charles Bohmert, and Miss Mary O'Reilly, who were on the committee in charge of the bridge given Saturday by the Mamaroneck alumnae of the College of New Rochelle for the benefit of the Holy Trinity Church. At the extreme left is Miss Agnes Auleta, chairman of the committee. The picture was snapped at Orienta Beach Club where the bridge was held.

Socially In Mamaroneck

STYLE SHOW FEATURES PARTY OF NEW ROCHELLE ALUMNAE

A major social event of this Spring was the dessert bridge given Saturday afternoon by the Mamaroneck alumnae of the College of New Rochelle for the benefit of Holy Trinity Church, at the Orienta Beach Club. A style show of late Spring and Summer fashions by a local dress show was a feature of the bridge. Fifty tables were in play.

Outstanding among the styles displayed was a black and white plaid jacket of soft wool worn with a black plaid skirt and black and white plaid coat, with a black ascot and black hat. Especially smart was a cocktail dress with the new short skirt, of black mar- a pink bow at the neck and worn a pink bow at teh neck and worn over a pink taffeta slip. Black marquisette was also the material for an evening dress embroidered with pink carnations, with full skirt and high neck.

Shown in size 20 was a navy crepe sheer with a long coat embroidered in white pique, slenderizing and smart. Among the street and town dresses displayed was a twin print of navy with white dots, the top of printed chiffon, the skirt of printed crepe. The dress had a cape lined with taffeta and a large navy hat was worn with it.

For formal Westchester evenings the shop showed a chiffon gown in pervenche blue with blue, red, and lavender flowers at the bust and a full length cape with train. Sportswear included culottes and play suits, one a three-piece suit in red, white and blue printed cotton, and an outfit composed of gray slacks, a red, white and gray striped jersey, and tiny round hat. One of the most striking of the sport dresses modeled was a white linen printed in black flowers with a gored skirt.

Mrs. William C. Bohmert was presented a case of Scotch.

Prizes were won by Mrs. E. A. Faedor, Mrs. Owen Cunningham, Mrs. L. A. Quinlivan, Mrs. Fred Steffes, Mrs. Lucius Del Guercio, Mrs. Charles Bohmert, Mrs. Harold Grune, Mrs. John Adams, Mrs. R. J. Estep, Mrs. R. V. Hendrickson, Mrs J. P. MacDonald, Mrs. Harry Chesbro, Mrs. Clyde Kay, Mrs. Jas. McDonald, Mrs. J. H. Haggert, Mrs. Walter Ferdon, Mrs. Nicholas Priaulx, Mrs. Pierre Mosser, Mrs. Florence White, Mrs. W. R. Lunny, Mrs. J. A. Donnelly, and the Misses Martha Estep, Margaret Foulkes, Vera Rochefort, Mary Cotter, Helen Van Jones, Jacqueline Prialux, May Fallon, Beatrice Grune, Helen Saracco, Angela Pecarraro, Irene Dufton.

Miss Agnes Auleta was chairman of the affair, assisted by Mrs. Charles Bohmert, Mrs. Hugh McGarth, Mrs. Francis O'Callaghan, Mrs. Raymond Marshall, Mrs. Stewart Halsey, Mrs. Charles Murphy, Mrs. James Donnelly, Mrs. William Netherwood, and the Misses Mary O'Reilly, Christine Fallon, Alice Estep, Marguerite Palmer, Alice Palmer, Myra Phillips, Frances Quinlivan, Cleta Haggerty, and Angela Peccorara. Undergraduates on the committee were Miss Marguerite Bohmert and Miss Ann Brennan.

Brennan. Models were Mrs. E. F. Johnson, Mrs. E. A. Tallman, the Misses Barbara and Eileen Tallman, Miss Margot Zimmer of Larchmont, and Mrs. William Hornidge, Miss Mary Hornidge and Miss Betty Ortiz of Mamaroneck.

Drama Group Elect Mrs. Hanna Officer

Andrew Cameron of Yonkers has been elected president of the Westchester Drama Association, succeeding Miss Genevieve H. Cheney of Mount Vernon. Miss Cheyney resigned in April on the grounds that she lacked the time and the strength to continue in the position she had held for eight years. The new president is a member of the Yonkers Workshop Players.

Mrs. S. Charles Hanna of Mamaroneck is the new vice president succeeding Miss Dorothy Hopfer of Mount Vernon. Mrs. Hanna is a leader in the Drama Section of the Mamaroneck Woman's Club. Both she and Mr. Cameron were members of the Board of Directors of the Drama Association. In their places have been chosen Mrs. Oscar Carrabine, chairman of the Drama Section of the Larchmont Women's Club, and John Gowen of the Beechwood Players, Tarrytown. All will serve until June when the regular annual election of officers will be held.

Plans for expanding the association program, now that it has been re-organized, will be made at the next general membership meeting on May 18 at the Mamaroneck Woman's Club.

Leaders To Conduct Training Class

Miss Bertha Jenkins and John Hymes, both of the New York State Department of Education in Albany, will conduct the leadership training class tomorrow in the Mamaroneck Junior High School, room 314, at 2 o'clock.

The leadership training class is held regularly every other Tuesday under the auspices of the Parent Education Council. Dr. May E. Peabody of Albany, who ordinarily directs this class, is now in Richmond, Va., attending the National Congress of Parents and Teachers.

John Hymes has been collaborating with Dr. Peabody on a series of parent education skits which have been highly successful. Miss Jenkins has also been active in parent education in Albany. Dr. Peabody is eager to have a large attendance at this meeting.

Sisterhood To Give Bridge-Dance

All plans have been completed for the bridge-dance to be given tomorrow night by the Sisterhood of the Hebrew Institute of Mamaroneck at Lawrence's Inn. Mrs. Barney Epstein is chairman of the affair.

Assisting Mrs. Epstein are Mrs. Morris Brachfeld, Mrs. Jack Block, Mrs. Louis Scharak, Mrs. Aaron Ditman, Mrs. William Karlinsky, Mrs. Nathan Hinck, Mrs. H. C. Bruskin, Mrs. Nathan Schwarzreich, Mrs. Philip Goldberg, Mrs. Harry Myers, Mrs. Nathan Herman, Mrs. Joseph Somberg, Mrs. Morris Crown, Mrs. Arthur Klebanoff, and Mrs. Edward Margoluis.

Auxiliary Delegates Visit Washington

Three delegates from the auxiliary of Post 90 of the American Legion, Mrs. William Johnson, Mrs. Mary O'Neill and Mrs. Edward Murray, are in Washington, where they went with representatives of American Legion auxiliaries and posts throughout the state on a pilgrimage to the Tomb of the Unknown Soldier.

Final plans for the poppy drive will be made at 8 o'clock Wednesday night at the meeting of the auxiliary in the Legion Hall. Mrs. George Cornell, president of the auxiliary, has urged all members to attend. Delegates from the local auxiliary will attend the county meeting at Pleasantville in the afternoon.

Orienta Beach Club Holds Game Party

Orienta Beach Club was the scene Saturday night of another of its popular game parties, which was followed by dancing to the music of Jimmy Caruso's orchestra.

Among those present were Mr. and Mrs. C. H. Tate, Jr., of Larchmont, Mr. and Mrs. Richard W. Kaiser, Mr. and Mrs. F. T. Somerset Cornell, Mr. and Mrs. Bernard Toothaker, Mr. and Mrs. Everitt H. Johnson, of New Rochelle, and Gordon Proctor, Mr. and Mrs. Edward D. Wilson, and Mr. and Mrs. Thomas E. Croake of Mamaroneck.

500 March In Larchmont As Three Faiths Unite In 'Crusade For God' Parade

(Continued From Page One)

Men's Bible Class of the Larchmont Avenue Church, who said:

"All the time and at every moment, but most particularly in these times, the need for the active practice of religion is most necessary if our civilization is to continue. Yesterday, all over the world, parades, mass meetings and celebrations took place which stressed the rights of men but entirely forgot the rights of God. In some instances these meetings were essentially anti-God, or brought about by those who profess to believe that God has no place in modern life. This is a direct attack upon the belief of all peoples throughout the ages and if permitted to continue will reduce the world to chaos.

"In a measure, all of this is our own fault, the fault of us professing followers of religion. We, being human and prone to stumble have not carried out in all ways the precepts of our religion, nor have we made known as we should have made known to others what that religion means. Anyone reading in the old Testament of the Bible can pick out practically any of the Prophets and read indictments and prophecies for the future which fit our situation today. Strikes, labor wars, communistic gatherings all have in themselves the lack of religion, either on the part of the employer or the employe. That lack if continued spells a large measure of doom for us all. We are pretty close to the time when we will have to shed our complacent, respectable concept and practice of religion and get down to the living of our religion. Practically all of the present day troubles will be eliminated if we acquaint ourselves with the precepts and principles of the Bible and carry them out every day in our human relations as we profess to do in our church relations on the Sabbath. Long ago these words were spoken: Thou shalt love the Lord thy God with all they heart, with all thy soul and with all thy mind. And thou shalt love they neighbor as they self. Today, these words are the foundation of all we are and all we hope to be. Forsake them and we will find ourselves forsaken."

Religious And Patriotic

Cornelius Quinn, past commander of Larchmont Post 347, American Legion, pointed out that the day before, Saturday, May 1, was the occasion for a demonstration for the forces that "seek to sacrifice our government destroy our civilization."

"This gathering today, therefore," he continued, "is not only a religious meeting, but it is also a patriotic meeting. Pope Pius just recently warned a group of German students in Rome against the dangers of our times. Paganism is rampant, His Holiness said. He suggested, however, that we could borrow some of the pagan technique. That is what we are doing today, demonstrating as the pagans and enemies of God have demonstrated, thus showing instead of the hatred and destructive force they exhibited, our faith, our love and charity.

"We recognize that religion inspires the moral fibre that has ever been essential in our social fabric. The Communist attack is so well trained, so well directed against God and the Church, that it merits imitation. We should, shall I say, dramatize the positiveness of our belief.

"This gathering today is to emphasize our active opposition to those forces which would destroy. We must rescue religion from common apathy. We must have a militant faith."

Frank Totton, Sunday School superintendent of the Larchmont Avenue Church, said that a belief in God was the main force in the relationships of men with men.

"I believe," said Mr. Totton, "because of the things I see without me, and because of the things I feel within. The supreme order of the vast universe, the small growing things, all those material evidences of a Guilding Power, give me assurances.

God-Given Confidence

"I also believe because of the things within me, for I can see in all religious men the confidence, the power that is given them by God."

Mr. Totton told of the building of the Galveston seawall by an engineer who refused to admit as true a telegram that came to him afterwards that the wall had been washed away. The engineer's Divinely-inspired confidence was proved to be correct, and the message arose from a rumor, Mr. Totton related.

"We are but instruments of God and His power makes us what we are," Mr. Totton concluded.

In adjourning the gathering, the Rev. Dr. Russell paid tribute to Mayor Edward F. Watson and Police Chief William J. Keresey for their cooperation in the movement, as well as to George P. Forbes, publisher of The Larchmont Times and The Daily Times, for his assistance.

Disbanding, the men attended services at their respective churches.

FIREMEN'S SCHOOL TO OPEN TONIGHT

15 Members Of Larchmont Department Will Attend Weekly Classes

Chief Osbourne G. Smith of the Larchmont Fire Department hopes to have 15 to 20 members of the department enroll in the Fire Training Schools which begin their sessions today in White Plains and Mount Vernon. Instruction and practice will be given in most of the 20 evolutions of fire-fighting procedure. The course is available to all members of municipal fire departments.

Larchmont firemen will probably attend Mount Vernon Fire Training School because of the cooperation of Chief John Gibson of Mount Vernon in arranging for local firemen to take the course at 7:30 P. M., giving them plenty of time to reach Mount Vernon.

The course will continue once weekly for six weeks and firemen completing the course will be awarded certificates by the Municipal Training Institute of the State of New York certifying that they are qualified firemen. Further details may be obtained by communicating with Chief Smith.

Chief Smith urges all smokers to exercise care in disposing of matches and cigarets, pointing out that the roof fire at 1 Woodland Avenue Saturday is believed to have been caused by a cigaret carelessly tossed from a window. A Palmer Avenue resident narrowly escaped injury or death recently because he carelessly smoked in bed. Careless smoking is a real source of danger, Chief Smith says.

PREMIER SPURNS DEMANDS

TOKIO, May 3 (AP)—Premier Senjuro Hayashi indicated today he would refuse to heed widespread demands the government resign after its defeat at the polls Friday. The army-supported premier was reported planning either to combat or compromise with opposition political parties which retained about 400 of the 466 parliamentary seats.

The Daily Times

Published Every Business Day at 12 Elm Street
By The
MAMARONECK-LARCHMONT PUBLISHING CO., INC.
Mamaroneck, N. Y.
PLANT, 12 ELM STREET
Telephones 2100-2101

OFFICERS
GEORGE P. FORBES, President — J. NOEL MACY, Vice President
H. E. LIPPOLD, Secretary — WILLIAM L. FANNING, Treasurer

Entered as second class matter October 15, 1925 at the Post Office of Mamaroneck, N. Y., under the Act of March 8, 1879. National Advertising Representative: Kelly Smith Company, Graybar Building, 420 Lexington Avenue, New York City; Waterman Bldg., Boston, Mass.; Post Bldg., Chicago, Ill.; Glenn Bldg., Atlanta, Ga.; Atlantic Bldg., 200 South Broad St., Philadelphia, Pa.; General Motors Bldg., Detroit, Mich.

MONDAY, MAY 3, 1937

MEMBER OF THE ASSOCIATED PRESS
The Associated Press is exclusively entitled to the use of publication of all news dispatches credited to it or not otherwise credited in this paper and also the local news published herein.

All rights of publication of special dispatches herein are also reserved.

MEMBER AUDIT BUREAU OF CIRCULATION
The A. B. C. is a national organization which furnishes newspapers and advertisers with a strictly honest analysis of circulation. Our circulation statistics are based upon the audit. This insures protection against fraud in newspaper distribution figures to both national and local advertisers.

LARCHMONT GOES ON RECORD

Larchmont has gone on record!

It went on record gloriously yesterday when its people massed and marched to the music of bands playing gospel hymns—proud to give evidence of their faith in God and the church and proud to publicly pledge themselves to Christian-living, its duties and its responsibilities.

The people of Larchmont, yesterday, heard the message uttered by Paul centuries ago and, at this late hour, answered it and sowed the seed which may blossom into a national answer.

Paul spoke of those who would inquire of his listeners if they were the messengers of the church and the glory of God. "Wherefore," he charged them, "show ye to them, and before the churches, the proof of your love."

Little Larchmont was never bigger than it was yesterday when it made open declaration of its love and faith. It said what should be said in every community in the land. It drowned the voices of the non-believers who proclaim that there is no God; it gave reassurance to those who fear that the church is losing its influence; it proved that the spirit of the early martyrs is not yet dead and that men and women still live who would fight and die if need be for the church and the God whom the ignorant and lawless would hold in disrepute.

The Times knows that religious history was made in Larchmont yesterday when two Larchmont churches—Catholic and Protestant—put on that demonstration which is bound to attract wide attention. The great national journals and the religious publications will talk about it and discuss it for weeks to come. There will be many such demonstrations because Larchmont has dared to take the first step.

Larchmont lost nothing by yesterday's demonstration. It has gained materially. Our people will stand closer together because of it. The Catholic and the Protestant, who happily have long recognized their brotherhood, will realize more fully their blood relationship. There can be no breathing space in Larchmont for religious intolerance after what transpired yesterday.

The Times has long been proud of Larchmont and expects to always be proud of it. It was prouder of it than ever yesterday for Larchmont has gone on record—gloriously—splendidly—convincingly.

ONE OF THE DEPENDABLES

Mamaroneck has good reason to mourn the passing of Dennis L. O'Connor, a man of unusual qualities and one whose life had touched practically every phase of civic life. His was a constructive mind and his desire to work in behalf of everything he became interested in made him the center of activity in social, political and civic circles. He was a persistent fighter for the hings he believed in but fought so cleanly that he won the respect of those who were arraigned against him. His popularity always grew—it never waned.

Perhaps he was best known for his Democratic leadership. For the past two years he had served as Chairman of the Village Democratic Committee but recently surrendered that position because of his poor health. Not only as Chairman but, during the many years he had been a private in the Democratic ranks, he had fought vigorously for the good of his party and its candidates. Volunteer fire department circles had benefitted by his same loyal interest. He was a member of Mamaro Hose Company and was at one time a captain of that outfit. He had also been honored by the presidency of the Westchester Volunteer Firemen's Association and was a member of the association's board of directors at the time of his death. He was also a member of the Knights of Columbus and the Elks and gave to their activities much time and much effort.

It was easy to interest Mr O'Connor in anything which was for the good of Mamaroneck. It was easy to enroll him in any worthwhile campaign and to enlist him in any cause which had merit. He was one of that little circle of citizens which Mamaroneck could always depend on. He died rich in friendships won by the manly qualities he possessed and by the unselfish interest he took in those about him and in the moving events which called him to action. He was greatly respected and valued while he lived. He can but be greatly missed now that he is gone.

HONORING THE CHAIRMAN

One of the political high-lights of the Spring is the annual dinner of the Board of Supervisors of the county, at which practically every important political personage in the county is present—that is, every he-politician, the ladies being excused for that evening.

The dinner is always held in honor of the chairman of the board. This year the chairman is Supervisor William C. Duell of Greenburgh, who is serving his second year in that important post. And it is fitting that his chairmanship be observed.

For the occasion represents about all that a chairman of the board gets in the line of bouquets. He receives no additional compensation as chairman and is subject, naturally, to considerably heavier duties and responsibilities.

That Chairman Duell has been able and impartial is attested by the fact that at the dinner in his honor next Saturday will be many Democrats, headed by Minority Leader Connery and County Chairman Cronin. However they may oppose Chairman Duell on partisan grounds, they will be the first to admit that he has not used his office unfairly or made his rulings from political bias.

BLUE MONDAY
By Dick Harris

Patrolman William Adams was strolling his beat on Larchmont Avenue when he came to a halt in front of Addison's Pharmacy. A sign invited passersby to guess the number of ice cream boxes piled high in the window. Officer Adams squinted at the boxes for a long time, then went inside. He guessed 720 was the correct number. When the time came to count them, it was found there were exactly 718 boxes in the window, and Officer Adams won 10 pints of ice cream.

It's not so much guesswork as it is science with Officer Adams. Take a crowd, for instance. You can block it off, count the number of persons in one imaginary unit, multiply, and obtain a fairly accurate estimate of the crowd, he says. When he was much younger, Officer Adams won $50 guessing how many beans were contained in a gallon jar. In that instance, however, he went home, filled another gallon jar with the same kind of beans, poured them out and counted them, one by one. It took him four hours.

Postmaster Frank L. Egger is head of a very odd Postoffice, for Larchmont receives vastly more mail than it sends out. The postal district includes not only the village of Larchmont but also the unincorporated areas of the Town of Mamaroneck. The district is predominately residential and for that reason receives mail, whereas a commercial district sends out mail, Mr. Egger explained. Three sacks of the snooty Fortune Magazine—$1 per copy—are received in Larchmont each month, for instance.

It took a long time to reach this column, but here it is:

At the last village election, Clarence Hussey, who was a Democratic (Independent) candidate for police justice, and William T. Hornidge, on the same ticket for trustee, went to their district's polling booth with Mrs. Hussey and Mrs. Hornidge to vote.

While they were there, in came a woman whose girth was no greater than her enthusiasm. She had evidently heard the candidates were present.

"I've got a good Republican vote for you," she cried.

A silence fell on the group of Democrats. The vote-getter was puzzled.

"These," explained Mrs. Hussey, firmly, "are the Democratic candidates."

"Oh," said the woman.

Yesterday's warm sun and cloudless sky was the overture, it seemed, to nature's annual Spring show. Down at the deep spot by the Boston Post Road bridge over the Mamaroneck River two swimmers, a boy and a girl, were seen. On the Post Road itself automobiles zoomed by with a roar and wind suction of an endless freight train. White sails—and one dusky canvas—stood out in the Sound. Householders had bruoght chairs out on their green lawns, drinking in the sunshine. Along the jetty and in rowboats made small by distance sat fishermen, thinking less of the flounders, it may be, than of the warm sun at their backs and the good air. All this I saw in an afternoon's walk with my little girl, who sat up in her carriage, the jade, and gave Spring the Bronx cheer.

The thing that's most striking about the new Democratic headquarters in the old bank building at Boston Post Road and Elm Street is the large vault in the rear, with its tremendous door which is left open all the time. It has been the subject of endless wisecracks, most typical of which is that "Well, the club has a place to put all its campaign funds now."

What is the large, flowering tree, one of which is now blooming in St. Thomas's churchyard? They have a white bark, a large, white blossom with a reddish center. Someone said they were magnolias. They are not magnolias as I know them. Southern magnolias have heavy green leaves and great, fragrant, white blooms that turn brown beneath the touch. If you know, let me know.

She was beating eggs, preparing to scramble them, when she spied the white rabbit in the garden plot outside the window. She kept beating the eggs while I finished my grapefruit and took another sip of coffee. How about scrambling those eggs, for heaven's sakes, said I. So, she couldn't even stop for a moment to look at the white rabbit, huh? She had to rush to serve me, no pleasures of her own, little enough time to amuse herself, anyway, what with my little girl, and not only that, but emptying the cigaret trays and cleaning up the apartment. . . then, as I went up the lane, I saw the white rabbit looking at me. I shied a rock at him, a little to the left, you understand, just to ruin his breakfast, as he had ruined mine.

THE BIG BAD PIG!

THE COUNSELOR

(This column is an information service on all problems relating to the welfare of the individual. For a personal reply a stamped, addressed envelope must be enclosed. Only questions of general interest will be answered in this column. No name will be published. Address, The Counselor, care of this newspaper.)

Old Man (Yellow) River

Last week a reader wrote to us asking what Hoang Ho is and where it is. We printed his inquiry and since then have received a number of answers. We are printing the information here because so many readers are interested.

Hwang-ho (the Yellow River) is a river in China 2,700 miles long.

Benedict Intestate

If a married man with a family died without leaving a will, could you tell me what share of his estate his wife would get and what percentage would go to the children?

In the making of a will covering real and personal property, could not a document be made out in simple form signed by two witnesses? Will you tell me if that is sufficient?

J. H.

If a man dies without leaving a will, one-third of his estate goes to his wife and the remaining two-thirds is equally divided among his children.

We strongly advise against home-made wills because we see so much grief caused by them. A man who really wishes to protect his family after he is gone can do it in no better way than by securing the services of a lawyer in the matter of making a will. A lawyer's fee for this service is relatively small in terms of the protection it offers to the wife and children that are left.

Nearer Zoo

Some time ago you mentioned in your column about a zoo down in Long Island. I am going to have my nieces and nephews visiting me in a couple of weeks and want to take them on an outing, but the thought of taking them down to Long Island on the train seems like too much for me. Is there anything of this nature that would be a little nearer home? I will appreciate any suggestions or help you can give me. I am going to try to make the children's holiday ..with me as pleasant as possible. I have a couple of little things planned, but think that going to a zoo would be nice too.

A. G.

We are glad that you wrote to us so that we can tell you about the New York Zoological Park, 185th Street and Southern Boulevard, New York City. We know that the children will enjoy going there. We made a trip there once with some little boys and they certainly liked it. The zoo is open every day. It is free except on Monday and Thursday when a charge of 25 cents for adults and 15 cents for children is made.

Slicing The Cake

At a wedding breakfast does the bride have to cut all the cake or not? There is going to be a wedding in our house in June and we want to know exactly what is what.

S. P.

The bride doesn't cut the whole cake, she simple cuts the first slice.

GRAB BAG

One-Minute Test

1. What are the three largest cities in Great Britain?
2. What animal flies?
3. Who wrote "To a Skylark"?

Hints on Etiquette

After a wedding, it is essential that the maid of honor, matron of honor, best man, bridesmaids and groomsmen call upon the bride's mother within three weeks.

Words of Wisdom

In these days we fight for ideas, and newspapers are our fortresses. —H. Heine.

Today's Horoscope

Most persons born today are of conservative nature. Their hesitancy to confide in others keeps their circle of friends somewhat circumscribed.

One-Minute Test Answers

1. London, Glasgow and Birmingham all have more than a million inhabitants.
2. The bat.
3. Percy Bysse Shelley.

Ground For Model Home Is Broken

NEW ROCHELLE, May 3.—Ground was broken at Webster Avenue and Berrian Road here yesterday for the $20,000 Colonial type model home to be erected here under the auspices of the Chamber of Commerc. Mayor Harry Scott turned over the first spadeful of earth. A parade preceded the ceremonies in which members of the chamber, police and firemen marched.

'Give A Youth A Job Campaign' Launched

YONKERS, May 3—The Yonkers Coordinating Council today announced that it will begin a "Give a Youth a Job Campaign" during Boys' and Girls' Week, May 8 to May 15.

The council, headed by Children's Court Judge George W. Smyth, will serve as a co-ordinating body to bring prospective employers and young job-seekers together.

NICOLL TO SPEAK

CROTON-ON-HUDSON, May 3—Dr. Matthias Nicoll, Jr., Commissioner of Health for Westchester County, will address a meeting of the Volunteer Health Committee Wednesday afternoon at the Health Center.

25 YEARS AGO
From Files of
The Mamaroneck Paragraph

Mr. and Mrs. Charles Brooks are new residing at Ridgewood, N. J.

Postmaster William A. Boyd returned home after having been in a New York hospital for several weeks for an operation.

Mr. and Mrs. Arnold E. Kegelman have returned from a trip to Canada and a four-weeks stay in Chicago. Mrs. Kegelman was Miss Helen E. Erickson of this village.

Flashes Of Life

By The Associated Press

DEATHS TO END DEATHS

STATESVILLE, N. C.—Statesville's "death oak" was dead itself today, and will take the lives of no more motorists.

Its last victims were Lawrence Young, 24, and Miss Duc Parker, 26. Before them several had died in dozens of accidents as automobiles struck the tree. Their car uprooted it.

BULLS EYE

SAN FRANCISCO—Barbara Kinney, 7, fell two stories from a window of her home and jumped up with only a bruised leg.

She landed squarely in a wash-tub filled with clothes.

GETTING THE RUNAROUND

CHICAGO—Breaking out of a pen at the stockyards, a steer ran wild over a large section of the south side, twice swimming across the Chicago River while police and yards' cowboys tried in vain to lassoo it. When they finally caught up with the animal it was lying quietly on someone's front lawn, apparently tired of it all.

AIR CURRENTS

FREMONT, NEB.—George Klare read about a bottle which had been carried around the world by ocean currents.

Inspired, he blew up a balloon, wrapped it in wax paper, and watched it sail eastward. That was last Jan 16.

The other day Klare received a letter from Louis H. Langman, who said he pulled the balloon off a highline in the Catskill Mountains, near Oxford, N. Y.

NOW HE CAN SLEEP NIGHTS

DES MOINES, IOWA—Patrolman Ralph Brophy reported a man walked up to him and said: "I have a confession to make. About 13 years ago I was given a summons for violating a traffic law. I tore it up."

"Since then," he continued, "my conscience has bothered me. I want to pay the fine."

Brophy said such records were lacking and the man left without further comment.

CAR DEATHS TOTAL 3,004

WASHINGTON, May 3 (AP) — Automobile deaths numbered 3,004 in 126 cities in the first 16 weeks of this year, the Commerce Department reported today. The total last year for the same period was 2,307.

CALENDAR

TODAY
(Monday, May 3)

George Washington Council, O. U. A. M.

Larchmont Village Board.

Mamaroneck Foresters of America.

Girl's Friendly Society, St. Thomas's Church.

Mamaroneck Odd Fellows.

TOMORROW
(Tuesday, May 4)

Annual School Board meetings.

Mamaroneck P. O. S. of A.

Larchmont American Legion, executive committee.

Larchmont O. E. S.

Women's Auxiliary, St. John's Episcopal Church.

Well-baby clinic, Larchmont Public Health Association, Municipal Building, Larchmont, 1 P. M.

BEHIND THE HEADLINES
By JOURNALISTIC EXPERTS

WASHINGTON

Reverse

President Roosevelt's admonition that government employes should not play the stock market astonished nobody so much as Uncle Sam's 825,000 clerks, whose gambling proclivities these days lean toward a nickel investment in the "numers game." On an average salary of $1,800, they can't afford to dabble on the big board.

The President simply used government workers as economic guinea pigs. Not a single evidence of official speculation in the market prompted his bearish broadside. It was simply another move in his campaign to drive down stock and commodity levels, which he believes to be too lofty. Whereas Messrs. Coolilge, Mellon and Hoover issued daily bulletins in 1929 to maintain artificaily high prices, Mr. Roosevelt aims to knock them down.

F. D. R., as his smartest economic aides admit, is playing with financial fire in seeking to dominate the market. The wise boys' reaction to the Coolidge-Mellon-Hoover beatitudes in 1929 was to liquidate or sell short; they figured that if Washington's prosperity trio felt it necessary to vocalize the market upward, a slump was due—and they were right. With Mr. Roosevelt trying to block a celestial spiral, they feel that a still higher market peak is around the corner. So they are buying for the rebound, thereby nullifying Mr. Roosevelt's intervention.

Evidence

Mr. Roosevelt's S. E. C. advisers could have informed him that their private studies show the present security levels to be supported almost wholly by cash—European and domestic.

In the 1929 days if you wanted to fool around with a $100 stock, you put up perhaps $10 to $25. Now your ante, under regulation T, must be $55. (Incidentally, Mr. Roosevelt recently revealed his cloudiness as to his own speculative safeguards by quoting the marginal requirement as 45 per cent.) The stiffer demand, naturally, keeps small fellows (government clerks) out of the market and forces operations on a cash basis.

S. E. C. sharps have gathered inside evidence that investment cash rather than speculative margins dominates present day prices. At the 1929 peak the ratio of stock exchange borrowings on security collateral to the market value of all securities was 9.4. That is, 10 per cent of the market money was of a fairly speculative nature. In the depth of the depression—June, 1932—the ratio was 1.86. Now, with prices approaching 1929 levels, it is 1.85—or less than it was when Herbert Hoover was predicting that hay might thrive in city streets. In short, Mr. Roosevelt talked without consulting his experts.

Mr. Roosevelt recently capped the political courting by visiting the state for the first time since he nominated Al Smith at Houston in 1928. Why such attention should be lavished on a Democratic commonwealth in the Deep South is a mystery to the Capital's smartest snoopers.

Evasion

In a privately circulated memo the Treasury recently admitted that it has no authority to protect dry states against an alcoholic invasion. It develops that the 1936 act, which was written by the liquor industry's lobbyists, was so full of jokers that it isn't funny.

The law provided that the Treasury had preventive jurisdiction only in those dry states which also established a permit system for the importation of hard liquor. Naturally the prohibition commonwealths did not set up any sort of permit system for outsiders, since their laws prohibited the consumption, transportation and sale of alcohol within their borders. Therefore, under the law as interpreted by Treasury technicians—General Counsel Oliphant—they must sink or swim in the alcoholic sea.

Alcohol Administrator Alexander has a private curb on the smugglers. He can revoke the license of a brewer or distiller who ships the real stuff into a dry state. But the way of the transgressor is easy when he ships into an arid commonwealth a case of booze labelled "ketchup."

Content

An ace-high New Dealer recently asked a fairly impertinent dinner party question of a member of the Supreme Court.

"Mister Justice," queried the Rooseveltian, "how does it feel to have the Washington Monument and the Lincoln Memorial as your only friends?"

"Charley," replied the Justice, "I think, on the basis of what you say, that we have pretty good friends!"

Cycle

The Roosevelt administration has quietly launched a unique experiment—a city-by-city investigation of what people buy in good times and bad times, in depression and recovery years.

In bad times, for instance, the poor buy chiefly heavy but non-nourishing foods—potatoes, bread, cereals, pork. They curtail sharply on household furnishings, purchase of homes, and clothing (textiles). Their improved condition explains why such industries as building, furniture and textiles have moved into the upper brackets of activity. The rich show the same tendencies, though in less marked degree.

Together with his farm experts' reports on the dwindling value of farm income, it was this report which led the President to bewail price increases. The things which the average family needs after seven years of depression (food, clothing, shelter) are skyrocketing so that the normal cycle of recovery purchases seems to be slowing up. And a nationwide buyers' strike would jeopardize 1937 recovery.

NEW YORK

Re-Deal

The National Labor Relations Board, despite the new prestige conferred upon it by validation of the Wagner Act, is under heavy fire from two separate quarters.

Business leaders have not been at all backward with intimations that the Board as at present constituted is heavily biased in favor of labor. They are pulling every wire at their command in Washington to bring about a change of personnel.

In addition, the American Federation of Labor darkly suspects that the Board is prejudiced in favor of the C. I. O. as against the old-line craft unions. There are indications that here again it may join hands with business organizations (as in the matter of amending the Wagner Act) in an effort to force a re-deal.

Grief

The new owners of a controlling interest in the Van Sweringen empire—Robert R. Young, Frank Kolbe and Allan F. Kirby— got a swell bargain in one respect. For $6,375,000 they bought securities worth consideraby more at current market quotations.

At the same time they dished themselves a plate of assorted grief. First they must cope with Senator Burton K. Wheeler, who always suspects the worst, and convince him they are not attempting anything nefarious. The prospect of having to face the Montanan's inquisition frightened away much bigger names in the financial world who were otherwise all ready to consummate the same purchase.

Then they have to tackle their self-imposed problem of simplifying the super-complicated capital structure devised by those masters of the devious, the Van Sweringens. That's a chore at which Hercules might legitimately wince.

Black

Wall Street isn't nearly as pessimistic as President Roosevelt about the shortage of federal revenue below previous estimates for the fiscal year 1937.

New York tax experts have been busy estimating the probable final returns for the year ending June 30, 1937, on the basis of actual returns to date. It doesn't look to them as if the final figure will be as bad as Mr. Roosevelt forecasts, although it is plain that the Treasury was originally much too optimistic in computing the increase in income tax returns from the corporate surplus tax.

Cynical anti-New Dealers express a firm private conviction that the President is splashing on the black paint now so he can point with pride after the fiscal year is ended to the improvement over his current estimate.

Taxes

It would turn the motor industry inside out if American legislators, hard-pressed for fresh sources of revenue, should ever decide to remodel American automobile taxes on the British pattern. Great Britain levies a tax on automotive vehicles of $3.75 per horsepower per year, plus a gasoline tax which in recent years has been reduced to 16 cents per gallon.

Any number of "small" American cars develop 30 H. P. by S. A. E. standards (much higher than the manufacturer's rating). Figuring that the average small car uses 500 gallons of gas per year, such a car would pay around $200 annually in taxes under the British system.

Taxes of this magnitude imposed on American motorists would bring profound changes in our highway picture.

(Copyright, McClure Newspaper Syndicate.)

MONKEY BUSINESS

CHICAGO (AP).—Alba, the Albino black spider monkey at the Brookfield Zoo, got an awful inferiority complex when six of her cage mates ganged up on her the other day.

Alba is cross-eyed and her range is bad. She was taking a lacing when the keepers appeared.

Now she is in a cage with a smaller monkey to regain her self-confidence.

GOOD SAMARITAN

TAMPA, Fla. (AP).—Harry Fyfe was cruising along about 85 miles from Tampa when he noticed the hitch-hiking pigeon in the middle of the road. He gave it a lift.

The bird's owner W. C. Myers of Tampa, whose name was found on the identification band, said it was entered in a race three weeks ago.

ENGINEERS TO MEET

WHITE PLAINS, May 3—Motion pictures showing construction work performed by heavy equipment will be shown at a meeting of the Westchester County Chapter of the New York Society of Professional Engineers on Thursday, May 6, at 8:30 P. M. The session will be held in the old supervisors' chambers in the County Court House.

POOR AIM

NEW ROCHELLE, May 3.—Dominick Calandruccio, 53, baker, was shot in the check as he slept on a bench in front of his home. John Carino, 62, a retired school janitor, whom police apprehended for firing the shot from a .22 calibre rifle, said he was shooting at a cat.

NINTH DISTRICT JUNIORS GATHER

Round Table Conferences Feature Federation's Annual Convention

Round table conferences on social service activities, ways and means, programs and chairmen were a feature of the annual convention of junior members of the Ninth District Federation of Women's Clubs, Saturday afternoon at the *Contemporary* Club in White Plains.

The convention was called to order by Miss Marjorie Lebeis of Mamaroneck, Junior chairman of the District, at a luncheon attended by 35 delegates from the Junior sections and memberships of the Contemporary Club, White Plains; the Woman's Club of Larchmont; the Manor Club of Pelham; the New Rochelle Women's Club; the Crestwood Women's Club; the Mamaroneck Women's Club; the Westchester Women's Club of Mount Vernon; and the Scarsdale Women's Club. Miss Catherine Hudson of White Plains was chairman of the convention arrangements.

Guests of honor introduced by Miss Lebeis were Mrs. William B. Page ,Ninth District Senior director in the State Federation; Mrs. Howard Reid Gravatt of Mount Vernon, newly appointed state chairman of Juniors; Mrs. Edward T. Whitney of New Rochelle, first vice president of the Westchester County Federation; Mrs. W. J. Jackson of New Rochelle, Junior chairman of the Westchester Federation; Mrs. Julian Olney, president of the Contemporary Club; Mrs. Lester M. Gill of New Rochelle, former State chairman of Juniors; Miss Hudson, Miss Sydney Griffin of Mamaroneck, secretary; and *Mrs. Richard Lacey* of Mount Vernon, a member of the Pelham club, treasurer.

According to Mrs. Gravatt, selection of a project for the coming year will be made in the Fall, following a questionnaire to be sent the member clubs. A cancer relief project has been suggested, she said.

Mrs. Page invited the members to the Ninth District Federation convention to be held Wednesday at the Bronxville Woman's Club and to the joint meeting of the Ninth and Second districts Saturday in Kingston.

The Juniors of the Contemporary Club, of which Miss Elizabeth Hubbard of White Plains is chairman, were awarded the prize for the largest delegation to the convention.

Leaders of the round table conferences following the meeting were Miss Virginia Eldredge of New Rochelle, ways and means; Miss Griffen, social service; Mrs. Gravatt, chairmen; and Mrs. Nelson A. Goodsell of White Plains, programs. Their reports were given at a brief general meeting which concluded the convention.

Those present at the convention included also Mrs. Richard R. Young and the Misses Ann Wilder Helen Bryce, Charlotte Dayrell and Mary Louise Charles of New Rochelle; Mrs. W. Earle Tee, Mrs. Robert Zimmerman, Mrs. Lawrence Wolthausen and the Misses Marjorie Milligan, Letitia Davison, Marjorie Russell and Frances Fernald of Larchmont; the Misses Martha Rupprecht, Helen Coffey and Lillian Osterwise of Mamaroneck; Mrs. Willis M. Torbert of Mount Vernon, representing thee Pelham Club; Mrs. William Treiber and Miss Margaret Harvey of Mount Vernon; Mrs. J. W. Tynan the Misses Barbara Gardiner and and Miss Doris Snow of Crestwood; Jan Vuilleumier of Scarsdale; and Mrs. J. A. Mitchell, Mrs. Walter V. D. Fleming and the Misses Muriel Beyer, Dorothea Vunck, Margaret Rittenhouse and Elizabeth Huntington of White Plains.

POPE SUFFERS SETBACK

CASTEL GANDOLFO, Italy, May 3 (AP)—Pope Pius has suffered a marked setback from the period of convalescence after his Winter illness, prelates said today.

SO much trouble is caused by chronic constipation! Headaches, upset digestion, nervousness, lack of pep are frequently caused by poisonous wastes that accumulate in the bowels. Too often people merely use some temporary relief. See for yourself if it doesn't make a world of difference in the way you feel after using a purely vegetable laxative. Give a thorough trial to Nature's Remedy (NR Tablets). Note how gentle they are—and non-habit forming. Get a 25c box, containing 25 tablets, at any drugstore. NR TO-NIGHT TOMORROW ALRIGHT

Visit the White Plains
MODEL HOME
GEDNEY FARM
WHITE PLAINS
Open daily 10 A. M. to 10 P. M.

STORAGE
MOVING
Suburban Fireproof Storage
New Rochelle 4677

HAVE YOU A PANE
OF BROKEN GLASS, IF SO, CALL
Mamaroneck Glass Co.
135 Mt. Pleasant Avenue
Telephone 1432 F. Demas, prop.

"A NIGHT IN WESTCHESTER"

The Daily Times Staff Photos

Upper photo—merrymakers at the "Night in Westchester" dance at the Larchmont Shore Club Saturday night were Mrs. T. Norton Bailey of Larchmont, Mr. Bailey, chairman of the dance, being toasted by Miss Eleanor Carolan of Mamaroneck and Donald Treganowan of Larchmont.
Lower photo—Donald Brace of Riverside, Conn., has just said something which amuses Mrs. Jefferson Kennedy of Larchmont.

SHORE CLUB'S SPRING DANCE ATTRACTS 150

About 150 persons danced Saturday night in a room filled with sprays of dogwood blossoms on ceiling and walls, and Spring flowers and greens, at the Larchmont Shore Club's 12th annual opening Spring dance, "A Night in Westchester."

Spring flowers were used on the tables and tulips and hollyhocks were in boxes around the orchestra stand. Jack Keller and his orchestra played for dancing. T. Norton Bailey, chairman of the entertainment committee, and his committee planned the dance.

Among those from Larchmont who had parties were Mr. and Mrs. Bailey, Mr. and Mrs. Karl N. Becker, Mr. and Mrs. Ernest Treganowan, Donald Treganowan, Mr. and Mrs. Jefferson Kennedy, Mr. and Mrs. Henry H. Pratt, Mr. and Mrs. John Marsh, Mr. and Mrs. Adolph LeMoult, Sr., Mr. and Mrs. Maurice A. Bauer, Mr. and Mrs. Jack Eaton, Dr. and Mrs. James W. Simpson, Mr. and Mrs. Frank J. Ridgeway, Mr. and Mrs. E. P. Duffy, Mr. and Mrs. Harry K. Barr, Mr. and Mrs. C. J. Quinn and Mr. and Mrs. George H. Sutton, Jr.

$70,000 Fire Razes Corton Dam House

OSSINING, May 3.—Edward Ford Stevenson of this village sustained an estimated loss of $70,000 when his 17-room house on Croton Dam Road burned to the ground Saturday night. Fire departments from Ossining and New Castle were unable to save the house as the neighborhood lacked an adequate water supply.

The blaze, starting in a fireplace in the living room, was discovered while Mr. and Mrs. Stevenson and her mother, Mrs. Rofina Popham, were at dinner. The owner is vice president of General Business Films, Inc.

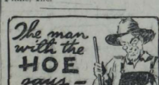

Make it a point to obtain one or more of the 1937 novelties for your garden. The All-American selections are especially outstanding this year.

Try a new one of the many different types of sweet corn.

If your garden tools were not oiled and put away in a dry place last fall, they will need attention now. Get them out to sharpen for ready use.

Poppy, larkspur and bachelor button seeds may go into the ground as soon as the frost is out.

Tomato seeds sown now in a box in the house will save you a considerable sum over the cost of buying the seedlings, and give you a better choice of variety.

Inspect your lawn for bare spots and reseed.

An asparagus bed is a luxury in any garden. Start one now, and you will have quantities of this delicious vegetable for years to come. Two year old roots are best.

Make plans for a year around garden, so that you may have fresh vegetables on the table from early spring to late fall, with a goodly stock left over for the winter.

Have your supply of plant food on hand for your first days in the *garden. You will* need it then as you will later.

If your order to the seedsman has not already gone forward, you had better send it immediately. Planting season is practically here.

Nothing makes a neater and more compact miniature hedge for edging than dwarf signata pumila marigolds.

An application of complete plant food is oftentimes the best remedy for ailing flowers.

You will need planty of Golden Bantam sweet corn seed.

Socially In Larchmont

PETS PARADE AT LARCHMONT SCOUTS' SHOW

For the second time within a few weeks Larchmont animals had a chance to "strut their stuff" on Saturday morning when the Girl Scouts of Larchmont held a pet parade and show on the grounds of the Chatsworth Avenue School.

Dogs led in number, with cocker spaniels leading the breeds of dogs. Cats and kittens were next in number, then turtles, alligators, rabbits, and a lone canary.

Grand prize went to Joyce Schmidt of Girls Scout Troop 1 for a pair of cockers named Punch and Judy. Jean McKernan's canary won her the award for most unique entry. Jean is also in Troop 1.

Roberta Paine's small wagon transformed into a rock garden and pool with a turtle sunning himself in it, won the blue ribbon for the best float. Roberta is in Troop 4. Emma Linda Beakes of Troop 6 won a second place in that class with turtles.

In other classes blue ribbons went to Dolores Laomo, for the largest dog in the snow, Doris Weintraub, smallest dog; Jane Samborn, longest haired dog; Dorothy Smith, shortest haired dog.

Nancy Valedon's dog had the longest tail, Dolores Lomo's, the shortest. Doris John's dog was judged best dressed, Ann Landes' had the most colors, Mary Lou Feurbach had the best show dog, and Muriel Bogardus' dog could do the most tricks.

Joy Heywood's two large coon cats who were trained to be led on leashes took the prize for the largest cats, the ones with the longest tails and the oldest. Marion Buckingham's kidden had the most colors, and Mary Broglino had the prettiest kitten and best cat. Marcia Zimmerman, and Marion Crouze had the three youngest kittens in a doll carriage.

Mary Larson's black rabbit and Pamela Smith's white one, won prizes. Katherine utchinson's alligator was judged largest and Joy Scott's was judged most colorful.

Largest turtle in the show was tricia Wing's, while Roberta Paine's tria Wing's, while Robert Paine's was in the best container.

Mrs. Warren Friar, Mrs. Harry Goeckler and Miss Annette Burrows of the Larchmont-Mamaroneck Humane Society were judges.

Mrs. F. E. Booth, Mrs. Edward Paine, Mrs. W. H. Jefferson, Miss Henrietta Thompson, and Mrs. Warren Friar of the Leader's Association were in charge of the show. Mrs. Harold H. Rhoades, commissioner of the Larchmont Girl Scouts, presented the grand awards.

215 LEPERS EXECUTED

SHANGHAI, May 3 (UP)—Chinese reports from Canton said today that authorities there shot 215 lepers on April 25 after a futile attempt to drown them.

Rita McKenna Guest At Shower And Tea

Miss Dorothy Gerety of the Chatsworth Gardens Apartments was hostess Saturday afternoon at a miscellaneous shower and tea in her home for Miss Rita McKenna daughter of Mr and Mrs. James McKenna, Sr., of Pelham, who will be married on June 22 to Egbert Ferguson, Jr., of Birmingham, Ala., son of Mr. and Mrs. Egbert Ferguson of Cleveland, Ohio.

Decorations were in green and yellow. A bride and bridegroom under a green, yellow, and rose umbrella from which tinsel rain dripped, stood in the center of the tea table. Pink, yellow, and green candles were used.

Miss Gerety was a classmate of Miss McKenna's at Trinity College and will be an attendant at her wedding.

Pouring were Mrs. McKenna, Sr., mother of the bride to be, and Mrs. Joseph Laureman of Marietta, Wisc. Others present were Mrs. William J. Gerety, Sr., of Larchmont, Mrs. George Gillespie of New Rochelle, sister of the bride to be, Miss Lillian Gerety of Larchmont, Mrs. Arthur Falk and Miss Gertrude Romer of New Rochelle, Mrs. Clark Galvin of Pelham, Mrs. Nevins McBride of Patterson, N. J., Miss Geraldine Evans, Miss Marjorie Ryan, Miss Erene Walterman, and Miss Jane Perry of New York City, Miss Marion and Miss Helen Toohy of Great Neck, L. I., Miss May Fitzsimmons of Danbury, Conn., and Miss Winifred Hanley of Stamford, Conn.

Alumnae Honor Miss Caulfield

Miss Genevieve Caulfield, an alumna of Trinity College, Washington, D. C., was guest of honor Saturday at a luncheon bridge held here at the Larchmont Shore Club by the Westchester group of the New York Chapter of Trinity Alumnae. Miss Caulfield has recently returned from work among the blind in Japan. She was accompanied by her adopted daughter, Miss Hiruko, with whom she will leave shortly to work among the blind in Siam. Both were guests, Saturday, of Miss Mary Agatha Kelly of Tarrytown.

Mrs. Cyril Noonan of White Plains, chairman of the group, presented a corsage to the luncheon chairman, Miss Rita McKenna of Pelham who will be married next month to Egbert R. Ferguson Jr. of Birmingham, Ala. Assisting Miss McKenna at the luncheon were Miss Monica Thompson of Old Greenwich and Mrs. George Evans of Mamaroneck.

WOMEN!
WATCH THIS
BAR
GROW

Williams New Head Of Newspaper Guild

MOUNT VERNON, May 3—Harry J. Williams, Jr., of the reportorial staff of the New Rochelle Standard-Star was elected president of the Westchester Newspaper Guild at the annual guild meeting held here yesterday afternoon in the Hotel Siwanoy. Other officers include Elisabeth Cushman, Westchester County Publishers, vice-president; Guy A. Stewart, Jr., of the Mount Vernon Daily Argus, treasurer; Samuel Englander of the Yonkers unit, secretary.

Three were named to the executive board: *Alice Smith of the Yonkers* Herald-Statesman; Albert Floersheimer, Jr., of the New Rochelle Standard-Star, and John Wertis of the Mount Vernon Daily Argus. Englander and Edward Schlesinger, *both of the Yonkers* unit, remain as delegates to the Westchester County Federation Of Labor.

ENDS 53-DAY FAST

STOOPING OAK, Tenn., May 3 (UP)—Jackson Whitlow, his 53-day fast broken by a "call from God," ate squirrel broth and drank beef tea today and physicians said he would recover. Whitlow said he hoped to regain his strength within a few weeks and begin to carry out "the Lord's work."

We will buy
Lawyers Westchester
Mtge. & Title Co.
Mortgage Certificates
Series 5—4849
Series 3—7055
Series 6—5366
Series 3—5463
PELZ & CO.
50 Broad St., N.Y. HAnover 2-5678

In The Shops

Strolling Through Local Stores With Miss Average Shopper On The Lookout For New Ideas For Home And Dress

Editor's Note:—This column will be published each Monday until further notice. To those persons interested we will be pleased to divulge the name of the merchant in whose store the articles mentioned were seen. Please telephone 2100.

Let's be romantic. This is the time of year for it. You can be humdrum most of the year 'round but now in May you've got to inject a little romance into your veins. Did you see the old organgrinder yesterday? He had a brown face and fierce, white mustache *and his wheezy sentimental songs* that were popular once, but forgotten now, gave you a feeling of nostalgia. Have you seen the Japanese cherry trees like frothy tops of strawberry sodas?

Well, if you've heard and seen you must feel romantic. You must be thinking of moonlight (when there's no rain of course) candlelight, cocktails for two, flattery for you.—All that's too utterly too—and yourself in a special marvelous dress. Then try for that romantic picture, even if the flatterer must be so unromantic a person as your husband and the cocktails, tomato juice, and get that special dress.

Dream Dresses

There is a Mamaroneck Avenue dress shop where you can have dresses made for you. Draw a sketch of your dream dress, show it to the proprietor and his wife (who've had experience in several of New York's smartest stores) and presto—there is the dress just as you dreamt it.

I saw a charming dress of black linen with a plain black skirt and top embroidered in white, with a black jacket trimmed in the white-embroidered linen, which they were making. The shop owner suggested (this is very romantic) an evening dress of chiffon made with row on row of shirring. From pictures, from sketches of Paris imports, from descriptions, they can cut you a pattern. You may choose your material there or buy it yourself. (Prices from $20).

In ready-made clothes, this shop carries a popular make of cotton *dresses* on display now in the larger stores. These dresses have a Dresden-like delicacy, and come in dotted swiss, dimity, uncrushable linen). (Romantic for daytime) (and price, $3).

Yes, I really think a new dress is the first step towards feeling Greta Garbo-loves-Robert Taylor, Loretta Young-loves-Tyrone Power-ish.

Cosmetic Romance

Now, the next step to romance is to put it in your face. One of this town's drugstores carrys an exciting make of cosmetics. Of course you mustn't expect to look exactly like the famous Comtesse Marie Jeanne Du Barry who so intrigued Louis V, at one fell swoop, but you're bound to like your own looks when you try the new lipstick shade "Carmine." It goes especially well with a coat of tan. Then there are DuBarry powders, rouges, and other preparations to suit your personal complexion problems.

In the same drugstore you will find these things to give yourself that romantic something—flat enameled cases for evening in various colors containing a flat compact to match case with powder, rouge, lipstick, and comb, a change purse, and a large compartment for cigarettes with clamp to hold them tight—gardenia perfume in three different brands—powder and complexion brushes, they stimulate your facial skin and make it rosy and lovely—Jean Nate's "Friction pour le bain," it's a delightful astringent which you rub all over you after your bath to leave yourself tingling and fragrant.

Bankruptcy Lists Larchmont Creditor

NEW YORK, May 3.—Alexander Meffert of 60 Woodbine Avenue, Larchmont, is listed as one of the principal creditors of Lyndon W. Burch, an experimental worker, of 63 Summit Avenue, Bronxville, who has filed a voluntary petition in bankruptcy in the United States District Court here. The petitioner listed liabilities totaling $4,303 and assets of $10. The Larchmont creditor has a claim of $600.

Swallows Nail, Runs To Police Quarters

NEW ROCHELLE, May 3—Charles Hasslback, 28, picked a good place to run when he swallowed a three-quarter inch nail. He rushed into police headquarters and was taken to New Rochelle Hospital in a police patrol. Before attendants could get him on the table, the nail was jarred loose, and Hasslback swallowed it. Doctors decided to let nature take its course.

Bleakley Criticizes Supreme Court Bill

PEEKSKILL, May 3.—Former Supreme Court Justice William F. Bleakley yesterday criticized President Roosevelt's plan for a change in the Supreme Court, and declaring that the change would endanger constitutional guarantees.

Mr. Bleakley speaker at exercises at Peekskill Military Academy here, said that "the Constitution is the finest instrument of government ever created, and will see us safely through this depression. I am opposed to subverting it by any changes."

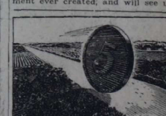

NICKELS GO FAR ON "LONG DISTANCE"

SEE HOW little it costs to telephone out-of-town with the reduced rates—every night after 7 and all day Sunday on Long Distance calls from:

MAMARONECK

Albany, N. Y.	$ .40
Baltimore, Md.	.50
Boston, Mass.	.45
Buffalo, N. Y.	.75
Hartford, Conn.	.35
Philadelphia, Pa.	.35
Portland, Me.	.60
Providence, R. I.	.40
Syracuse, N. Y.	.60
Washington, D. C.	.55

These reduced Station-to-Station rates are for an initial 3-minute talking period. Subject to Federal tax where the charge is 50c or more.

New York Telephone Company

Westchester People At Southern Resort

WHITE SULPHUR SPRINGS, W. VA., May 3—Many Westchesterians are among the 800 visitors here at the Greenbrier. A three-day match play golf tournament is in progress on the Old White golf course and riding and tennis vie for second place on the sports' program.

Among those here from Westchester are Mr. and Mrs. B. C. Duffy, Mr. and Mrs. George R. Auer, Mr. and Mrs. Shelley Tracy, all of Bronxville; Mr. and Mrs. Walter Ronpel of Larchmont and Mr. and Mrs. Henry Eckhardt of Scarsdale.

COUNTY DOGS FARE POORLY AT SHOW

Westchester Members Of Boston Terrier Club Take Only Six Blue Ribbons

WHITE PLAISS, May 3—Westchester members of the Boston Terrier Club of Westchester fared poorly at their third annual show held all day at the County Center yesterday, winning only six blue ribbons in the 166 classes. Boston terriers belonging to out-of-county exhibitors took all of the "best of winners, best of breed and best of opposite sex" trophies.

Evan Ramsay of White Plains received two firsts, with Sporting Ace in the puppy dogs class for animals between six and nine months, and Treasure Hunt in the puppy dogs class for animals between nine and 12 months. Mrs. Arnold J. Brock of New Rochelle, showing Rockefeller's Ace Junior won in the open dog class for animals between 15 and 20 pounds and with Champion Good Fortune of Happy Ridge won a special class for dogs or bitches bred, owned and shown by the exhibitor.

Fleisher's Ritzy Dot, exhibited by Mr. and Mrs. Karl Fleischer of Scarsdale, was the winner of class for American-bred bitches between 15 and 20 pounds. The sixth blue ribbon winner was Miss Mordoy III, owned by H. E. Morton of Tuckahoe in the class for puppy bitches bred, owned and shown by exhibitor class.

Second and third prizes were won by the following Westchester Exhibitors; Mrs. Edna M. Norton of White Plains, Mrs. George Frankel of New Rochelle, Mr. and Mrs. Fleischer, Anton Hajek of Tuckahoe, L. Marx of New Rochelle, C. E. McParland of Yonkers, Fred H. Lucas of Yonkers, Mr. Ramsay, Dr. Charles Hoefle of Mount Vernon, Mr. Morton and Joseph A. Shelly of Peekskill.

Crowded Hospital Turns Away Patient

NEW ROCHELLE, May 3.—New Rochelle Hospital is crowded to 20 beds over its planned capacity and it couldn't admit another patient yesterday, especially in view of the fact he only had a cut on the hand that was weeks' old and was boisterous in demanding a bed.

The noisy complanaint, Clifford *Hammons, 37, a butler, was* treated in the emergency ward, not for a cut, but for alcoholism. Later he was locked up on a charge of public intoxication for arraignment today in city court.

HEADQUARTERS FOR
BARBIZON
UNDERWEAR
Ditman's
LADIES SPECIALTIES
Corset Specialists
116 MAMARONECK AVE.
PHONE MAMARONECK 2586

MICKEY AND HIS MA - - - - Drawn for M. I. L.

"My Mom says that the best advice she can give to new-comers is to send their wash to the MAMARONECK INDIVIDUAL LAUNDRY! They will handle your garments and linens with the respect they deserve—and make them look whiter and fresher."

Mamaroneck INDIVIDUAL Laundry, Inc.
MAMARONECK AVE. & NEW ST. MIL PHONE 2840-MAMARONECK, N.Y.

CITY FOOD MARKET
271 Mamaroneck Ave. Tel. Mam'k 531—2—3—4. Park 773
FREE DELIVERY To Mamaroneck, Larchmont, Harrison, Rye

FRESH KILLED
FRYING CHICKENS - - 27c lb
CHOICE JERSEY
FRESH HAMS - - - - - 27c lb

Cut from Choice Spring Lambs
LOIN LAMB CHOPS - - 37c lb
Cut from Choice Steers
PORTERHOUSE STEAK 37c lb

Large Grade B
EGGS ...... DOZ. 25c
Solid Pack
TOMATOES No. 2 Can 3 for 25c

Fresh California
PEAS
2 lbs. 15c

Fresh Garden
SPINACH
3 lbs. 10c

Sweet Ripe
Pineapples
2 for 15c

Dodgers Smother Elmhurst Club By 14-0

SOMETHING NEW ON SCREEN

Ruby Keeler and Lee Dixon provide a novel innovation in film dance spectacles by doing a tap dance on the keyboard of a giant typewriter the keybars of which are girls' legs. It's one of the many novelties in "Ready, Willing and Able," the new laugh hit coming to the Playhouse tomorrow.

STARS OF 'MAYTIME'

John Barrymore and Jeanette MacDonald in "Maytime," showing today, tomorrow and Wednesday at Loew's Theater.

Chapman Keeps High Average Alley Lead

Art Chapman displaced Bill Verny as high average bowler in the Two-Man Handicap Bowling Tournament at the Larchmont Recreation Center last week, raising his average from 184 to 187 ... Verny slipped from 189 to 185. Matt Conte holds third place with 178, five pins ahead of Chick Conte and Vinnie McCarthy. The averages to date:

A. Chapman, 187; W. Verny, 185; [illegible] Conte, 178; C. Conte, 173; V. McCarthy, 173; G. Burton, 172; J. Torre, 172; S. Carriero, 170; C. Wein, 170; J. Masto, 168; T. Hogan, 164; J. Guadagnolo, 163; D. Ianello, 161; W. Carey, 160; D. La Brande, 157; C. Mackie, 156; G. Winant, 155; H. Talgo, 155; R. Miller, 155; L. Buono, 154; M. De Santis, 153; W. Leone, 153; W. Collins, 152; R. Berggren, 151; M. Hannan, 146.

McGeemen To Face Sawpit Cinder Men

The Bellows High track team, gunning for its second win of the season, plays host tomorrow afternoon, at 4 o'clock, to the Port Chester High cinder artists. The meet is slated for Daniel Warren Field, Rye Neck.

Many of the Bellows tracksters, including Coach McGee, were on hand last week to watch Mamaroneck High defeat the Sawpit runners. The Port runners have yet to win a meet.

Five--Man ABC Play Winds Up Tonight

NEW YORK, May 3 (UP)—After 56 continuous nights of bo[wling] ... five-man team ... ican Bowling ... ends tonight ... the tourname[nt] ...

... had ... was responsible ... invitation to the Mamaroneck ... gion for a visit, which has ... come an annual event.

... committee in charge ... H. Edward Block, chairman, ... dmund T. Lowery and Jos... nn.

... Hat Checking ... ncels Concession

[WHIT]E PLAINS, May 4.—Un... ory service and the lack ... ate personnel for the fast ... of hats and coats has led ... ancellation of the hat and ... ecking concession at the ... Center, it was announced ... Dana Caulkins, director ... Vestchester County Recreation Commission.

... w bids for the concession ... t for the present, Mr. Caulkins ... d, and for the remainder ... summer the checking will ... ed by some one selected by ... mission on a percentage ... The commission may de... t bids in the Fall if the ... agement is unsatisfactory.

... ss Highway ... nmittee Named

... PLAINS, May 4—A ... ive members to cooper... Hudson River communi... ffort to secure federal ... or construction of an ... ay along the eastern ... Hudson River, an ex... cent Riverside ... in New York ... yesterday by ... C. Duell of the ... eting on plans ... being held in ... ight.

RYE NECK STARS BOW TO COS COB ON DIAMOND, 6-1

Local Nine Loses To Firemen; H. Talgo Hurls, As Mates Make Nine Errors

Billing themselves as the Rye Neck All Stars, a group of local ball players traveled to Connecticut yesterday afternoon and were downed, 6—1, by the strong Cos Cob Firemen.

Harry Talgo, newly returned from the minor league plant at Hazelton, Pa., was on the mound for the locals and fared well enough as he allowed four hits, one a double and another a triple.

But nine errors by his mates, newly organized, proved the chief downfall of the Rye Neck nine. It was scheduled as a practice tilt by the locals, some of whom are expected to be in the lineup when the Mamaroneck All Stars open next Sunday here. 'Chubby' Langham and Fred Wygold were in at... at the game, but Charley Gronberg was conspicuous by his absence.

The Rye Neck club got two hits off the home pitcher. In the ninth Al Larsen, left fielder, got to first on an error, stole second, and was knocked in by Joe Santora's double. The latter played second. Larsen in an earlier inning had singled to complete the bingles made by the locals.

The lineup for the Rye Neck team follows: Harry Talgo, p; Al Synowiez, c; George Wolf, Jr., 1b; Joe Santora, 2b; Ralph Friedgen, ss; Joe Howard 3b; Al Larsen, lf; Tim Manning, cf; Jim Halpin, rf.

Major League Standings

NATIONAL LEAGUE

Yesterday's Results

New York, 3; Boston, 1
Brooklyn, 5; Philadelphia, 1
Pittsburgh 7; Cincinnati, 2
Chicago, 4; St. Louis, 1

Standing of The Clubs

	W.	L.	PC.
Pittsburgh	7	2	.778
St. Louis	7	3	.700
New York	6	3	.667
Philadelphia	5	5	.500
Boston	5	5	.500
Brooklyn	4	6	.400
Chicago	4	6	.400
Cincinnati	1	8	.111

Games Today

Philadelphia at Brooklyn, 3:15 p. m.
New York at Boston
Pittsburgh at Cincinnati
Other clubs not scheduled

AMERICAN LEAGUE

Yesterday's Results

Boston, 5; New York, 4
Washington, 10; Philadelphia, 7
Detroit, 6; Chicago, 5
Cleveland—St. Louis, rain

Standing of The Clubs

	W.	L.	PC.
Detroit	6	2	.750
New York	6	3	.667
Boston	4	3	.571
Philadelphia	4	4	.500
Cleveland	4	4	.500
Chicago	3	5	.375
St. Louis	3	5	.375
Washington	3	7	.300

Games Today

Chicago at Detroit
Cleveland at St. Louis
Other clubs not scheduled

PROS AT GARDEN

NEW YORK, May 3 — Professional tennis returns to Madison Square Garden tonight with Fred Perry of Great Britain and Ellsworth Vines of California nearing the close of their professional tennis tour.

SPORTS TODAY

Golf

Mamaroneck High vs. White Plains High, at Westchester Hills Golf Club, White Plains, 3 P. M.

tomorrow afternoon, however, when the two-man team... an ... individual... subsequently became rector of Grace Church at Elizabeth, N. J., serving there for 25 years. In succession, he became rector of St. James' Church in New Brunswick, N. J., St. Margaret's Church, New York City, and St. Andrew's Church, New Berlin, N. Y. He retired in 1931.

During the 14 years that his son has been rector of St. Thomas's Church the Rev. Mr. Gifford has served many times as substitute, or has delivered sermons upon visits here. His last visit was about a year ago, when he served while his son was on vacation.

The Rev. Mr. Gifford had been ill only a short time before his death. He is survived, in addition to his son, by his wife, the former Miss Anna E. Brown of Cranbury, N. J.; three other sons, Gifford Brown Gifford and Henry Durell Gifford of Sacramento, Calif., and Howard Kelly Gifford of Los Angeles, and one brother, Frank Gifford of Marine, N. C.

Funeral services, it was expected, would be held in Florida, with interment in Cranbury, N. J., but this plan was tentative today.

Boulder Fractures Leg Of Worker

While he was digging at the bottom of an excavation in Larchmont late yesterday afternoon, Antonio Sanatore, 59, a laborer, had his left leg pinned and fractured in two places when a large boulder near the top of the hole rolled down onto Santore.

The accident occurred in the deep excavation on Larchmont Avenue, between two grocery stores, one half block from Post Road. A fellow worker who escaped the hurtling rock, gave Sanatore first aid after he had lifted the crushing boulder.

ACTION AS DODGERS OPENED HOME TOWN SEMIPRO SEASON YESTERDAY

The Daily Times Staff Photo

That's Cliff Stewart at bat, Dodger catcher, swinging (and missing) one during the course of the semipro opener for Mamaroneck yesterday at the Harbor Island diamond. Catching is Miclo of the defeated Elmhurst visiting nine, while Sam Carriero is the ump behind the plate. The Dodgers shellacked the visitors, 14—0.

Talking It Over

WITH BOB FORBES

GIBBYS ARE CONFIDENT OF SOFTBALL CROWN

Manager Joe Gibbons reports that his Gibbys are "quite confident of winning the softball tournament," especially if they have Harry Talgo flipping for them. Recently returned form Hazelton, Pa., Harry is said to be considering offers from the Engine 3 Scarlets of Mount Vernon and the Mamaroneck All Stars. . .

More power to the Gibbys for sending in the first fully qualified entry in the Open League of the Town Recreation Council's play. . .

Lester Faurot hopes for a horseshoe tourney to abet the softball efforts, so that Pop, who has even outgrown his softball days, but has the tinge of competitive fire in his veins can do his stuff.

STYMIE RULE BAN, NEW YACHTS, PERCH FISHING

Tom Bresnahan, president of the Westchester County Golf Association, is among the latest to announce that his group has adopted the ban on the stymie in local tournies; thus following the example of the MGA. . .

The opening series for the new International One-design class yachts, which will consist of three races for the James D. Sparkman (Larchmont) Trophy, is set for May 15 and 16, having been delayed two weeks. Larchmont Yacht Club will hold its share of these races June 13, July 4, 18, and September 3. . .

Doc Mills, Recreation Council head and inland fishing enthusiast, says that our up-county lakes (Byram, Croton, Amawalk, etc.) have as fine white perch fishing as anywhere in the East. . .

JOE AIDS BROTHER GEORGE WHEN LATTER GETS CONKED

Twin brother Joe was twirling them to George when the latter got conked as a Tuckahoe High base runner smashed into the Bellows catcher last Friday. The first Humphrey rushed in to aid George, saw he was coming around all-right, and immediately assumed the backstop job, which he held down creditably for the rest of the game. . .

It took less than three innings for the home club to get at the diminutive 'Lefty' Ruggiero's slowball, in a sloppy game by both sides; which means that Ed Zelinka is Bellows' only reliable hurler in fast company. . .

John Murray of the Orange mound staff may have better form on the hill, but he and Zelinka rank about the same in effectiveness. . Off his Harrison one-hit performance alone, Zelinka shines. . Roy Talgo ...

... Johnson explained last night, is approximately 50 feet from the Decicco property, and has lost its value as a residential tract now that the nearby Decicco property is to become commercial.

Mayor Watson informed Attorney Johnson that the Board of Trustees would "act as speedily as possible" after receiving the report of the Zoning Board of Appeals.

The Decicco interests came again before the board last night when Chairman of the Zoning Board Mannen reported that a proposition had been made by which a strip of the property would be conveyed to the village, in return for which the village would widen Palmer Avenue. The board instructed Village Engineer Arthur Richards to investigate the proposal.

William Walzer, attorney for the Barrington Builders, Inc., owners of the property, of which Mrs. Decicco is mortgagee, have agreed to waive a consideration of $1,500 for the purchase by the village of the strip of land needed to widen the street, the Zoning Board reported.

The strip, including about 212 square feet, "being five feet wide at the corner and running back to nothing at the westerly end of Palmer Avenue," fronts the lot. Once it is conveyed to the village, the municipality would move back the curb thereby widening the street, and round off the corner of Palmer and Larchmont Avenues.

Trustee Bozell made the motion that the village engineer be instructed to confer with the property owner and report back to the next meeting of the board.

BROWER STARTS 4TH YEAR

NEW ROCHELLE, May 4—City Manager Irving C. Brower had a single yellow rose on his desk Saturday. It was a token of esteem from his secretary, Mrs. Elizabeth Meagher, and the only evidence that he had completed his third year as chief executive of this City.

... sideration could be included with ... ngs equipment to be purchased ... village the coming year. —

Pension Plan Discuss[ed]

The board also discussed ... quest made by R. K. Allerton, ... man of the library board, th... rary employes be included ... state pension plan along with village employes.

The board recently voted to ... the state pension plan, and o... 42 village employes, 36 have si... up, apportioning a part of ... salaries to build up a resreve f... The board last night voted to ...

(Continued on Page Two)

HISTORY EXHIBIT TOPIC OF CONTES[T]

Prizes Offered For Essays C... Harbor Island Display During Fair

Sponsorship of an essay contest for Village of Mamaroneck students, ranging from the sixth grade through Senior High on "Why Mamaroneck should have an historical exhibition set up in Harbor Island Park during the World's Fair and how to prepare the Park and Harbor for it now," was announced today.

The contest will be conducted by the Mamaroneck Park and Harbor Association, Inc., which decided on the action at a board of directors' meeting last night, with Martin E. King, president, presiding.

First prize for the contest will be $25 in cash, second prize will be $10, and third prize will be $5, the directors decided.

Secretary of the Association James Sugrue, Jr., will announce the details of the contest after he confers with the school authorities.

GILLESPIE WINS LOW GROSS AT GOLF

G. J. Gillespie, Jr., with a 78, was low gross winner in the sweepstakes event yesterday at the Winged Foot Golf Club. Kenneth MacAleenan was low net victor with a 78—6—72.

On Saturday W. F. Purcell scored low net of 71 in Class A of the qualifying round for the May tourney.

At Bonnie Briar on Saturday J. B. Sullivan won the medal in the qualifying round of the spring tourney by shooting 98—33—65. The summaries:

(Yesterday)

Winged Foot (72)—Sweepstakes: Low gross winner, G. J. Gillespie, Jr., 78. Low net winner, Kenneth MacAleenan, 78—6—72. Kickers' handicap (drawn number, 76): A. Steinthal, 98—22—76; F. Martin, 90—14—76; T. S. Delehanty, 91—15—76.

Saturday

Winged Foot (72) — Qualifying round of May tournament, Class A: W. F. Purcell, 78—7—71. Class B: L. V. Silver, Jr., 86—17—69. Class C: J. E. McLoughlin, 92—22—70.

Winged Foot (72)—Medal play handicap, Class A: W. F. Purcell, 78—7—71. Class B: L. V. Silver, Jr., 86—17—69. Class C: J. E. McLoughlin, 94—22—72.

Bonnie Briar (71) — Qualifying round of spring tournament: Medal won by J. B. Sullivan, 98—33—65; runners-up, H. R. Durbin, 97—26—71, and V. Draddy, 89—18—71; Sweepstakes: H. R. Durbin, 97—26—71.

Morticians Defeat Hasac A. C. By 12-6

Gathering six runs in the sixth and seventh innings the Morticians' softball team defeated the Hasac A. C. yesterday, 12—6. In the fifth Steve Loiaconi, victors' left fielder, slapped a home run with one on.

Carl Carpino did the hurling for the Morticians, limiting the Hasacs to nine hits The Morticians reached Criss, opposing hurler, for 14 hits. The box score:

Morticians (12)

	AB	R	H
P. Stein, 3b	3	0	0
Masto, rss	2	2	2
Lund, 1b	0	1	0
C. Carpino, p	4	0	2
Berggen, cf	4	1	2
Loiaconi, lf	2	2	2
F. Carpino, 2b	4	0	0
Mirande, c	4	2	2
Stein, ss	4	2	2
T. Carpino, rf	1	0	0
Leon, rf	2	2	2
Totals	30	12	14

Hasacs (6)

	AB	R	H
Carpine, c	4	1	2
Columbo, ss	4	2	1
[illegible] Vilend, 1b	4	1	1
[illegible]errotti, rss	3	1	1
Amrosso, lf	3	0	2
Viveno, 3b	3	0	2
[Cr]iss, p	3	0	0
[Sy]lvester, cf	3	0	0
Vileno, 2b	2	1	1
Amrosso, rf	2	0	0
[To]tals	31	6	9

...st Roads Blamed ...r Worst Accidents

[AL]BANY, May 3 (AP)—Highway ...ies, New York State's Highway Commissioner, Captain A. W. ... concluded today occur "on ... aightest and finest sections ..., not the worst."

... e're going to have the saf... ls, let's build the narrow... crookedest and roughest ... can," was the cynical sug... of the head of a depart... ding and maintaining the ... road system.

... Brandt, who hasn't driv... omobile for 16 years, had ... r ideas that he said were ... than some of the sug... onsidered good sense."

M... idc... prc... rel... In... ed l... ried... the... side... legal... and...

... Times Want Ads ... able results.

BIKE FANS FORM DAREDEVIL CLUB

Halstead Manor Youngsters Seek Other Members In New Organization

A group of boys from the Halstead Manor section of Mamaroneck and Harrison have formed a bicycle club called the Harrison Daredevils and have to date admitted to their organization one young lady. And what's more, she has been elected secretary.

Marcel Moore is the girl whom the boys, headed by Thomas Moore as president, saw fit to include in their group.

The club was formed this week, with the avowed purpose of going on bike hikes and inducing general good fellowship among the younger set of Halstead Manor.

Mrs. Richard Dooley, of 4 Harrington Place, Mamaroneck, mother of Richard Dooley, Jr., treasurer of the Daredevils told The Daily Times today that club members would meet once a week in the Dooley garage—with the sanction of Mr. and Mrs. Dooley.

Club members want to interest other young cyclists in the area to join their group, Mrs. Dooley said. As an incentive to have girls as members, Miss Moore was named secretary it was indicated.

Other club members are Robert Myrtle, vice-president; George Dooley and Michael Bavieola.

Murray To Twirl Against Gorton Nine

Coach Bill Marts has an ace in the hole for Gorton High tomorrow at Yonkers when the Mamaroneck nine hooks up in its third WIAA encounter of the season.

His ace is John 'Lefty' Murray, whom he kept out of the Roosevelt game to face a heavy, veteran Gorton outfit, which looks like Yonkers' best bet in the county league.

Fortified by the return of little Benny DiPietro in the outfield, and with two games behind them of a tough sort, the Orange diamond club expects to be at its best against the Green.

Scarlets Capture Twin Bill, 9-1, 5-1

MOUNT VERNON, May 3—An auspicious official opening of the 1937 baseball season was made by the Mount Vernon Scarlets yesterday afternoon when, before 2,000 persons, they handed the favored Lancaster Red Roses 9-1 and 5-1 trimmings in a double-header played at Memorial Field. In the first clash the Scarlets batted the ball freely and knocked Roy Sherid, former Yankee twirler, from the mound after six sessions.

Maury O'Brien did the tossing for the winners in the first game and the Yonkers star was seldom in difficulty and won going away. The nightcap was a closed affair and it wasn't until the late innings that the Scarlets began to definitely settle the issue. Bill Fuchs was on the hill for the victors and gave only four hits.

Babe McCormack, hard hitting left fielder of Yonkers, injured his finger when he was struck by a pitched ball.

Sonny Is Victor In Harrison Show

Mrs. Gordon Wright's Sonny captured the jumping championship of the seventh annual Harrison Horse Show yesterday at the Kentucky Riding Academy. The victory went to Sonny on the toss of a coin, after Sonny had tied with Mrs. Milton Reiner's Lightning.

Miss Helen C. Culin of Elkins Park, Pa., who was the day's biggest winner, saw her fine-looking aged black gelding, Sun Eclipse, account for the three-gaited saddle laurels, with Theodore Duncan up.

The children's horsemanship championship was captured by Miss Carol Jane Adler of New York City.

BONOMO IS STAR IN IMPRESSIVE DEBUT OF LOCALS

Mayor Tosses 1st Ball; Visitors Are Inept Against Pitching Of M. Lanza, Torre

Lou Bonomo, first man up for the Dodgers yesterday, blasted a homer to the far Harbor Island outfield, and that in essence told the story of how the local club went on to smother a visiting Elmhurst (L. I.) nine, 14-0, to open the semipro season in Mamaroneck.

According to the Dodger management they had understood the powerful Elmhurst Grays were to ... up, but instead they toyed ... Elmhurst Athletic ... could neither solve the ... of "Molly" Lanza nor Nick Torre, and which committed nine errors afield.

All the trappings of an opening day were in season, and Mayor William Johnson completed the setting by tossing out the first ball, while several members of the Village Board of Trustees looked on.

After scoring three runs in the first and four in the second the Dodgers relented somewhat and came to bat more with the idea of improving their form than in running up a greater marathon score. Only in the eighth frame did the Long Island nine show any chance of tallying, as its men filled the bases with two out. But Torre made the final hit out.

Bonomo followed up on his homer in later innings and proved just about the biggest gun both at bat and afield for the home forces as he crashed a triple and a single. Joe Buono also got a three bagger, while Al orti nailed a double, and C. Mueller got the visitors' only extra bagger.

Despite the field day of 14 runs, the Dodgers collected but 13 blows, well-timed, while the Elmhurst miscues combined to aid the home nine no end.

The Dodgers' first three runs came on Bonomo's homer, and tallies by Charley Lanza and Sam Schaadt, the latter two scoring on a clean single by "J. B." Buono.

The four runs of the second inning came about with singles by M. Lanza, C. Lanza, Al Corti, and Schaadt. After that the Dodgers picked up one and two runs through the balance of the fray.

'Molly' Lanza pitched nice ball until the sixth when he retired in favor of Torre. During the former's regime on the hill he allowed five bingles, one a double. Torre gave four in four frames. Defensively the home club played a perfect game, without an error be-

(Continued on Page Eight)

Mauger Strokes Penn Eight In Cup Regatta

John Mauger of Larchmont stroked the University of Pennsylvania varsity shell in the Blackwell Cup Regatta on the Harlem River, Saturday. The Yale crew won the event, Columbia placed second, and Penn third. It was Mauger's first intercollegiate competition since he was promoted recently to varsity boat.

The Daily Times

Published Every Business Day at 12 Elm Street
By The
MAMARONECK-LARCHMONT PUBLISHING CO., INC.
Mamaroneck, N. Y.
PLANT, 12 ELM STREET
Telephones 2100-2101

OFFICERS

GEORGE F. FORBES, President — J. NOEL MACY, Vice President
H. E. LIPPOLD, Secretary — WILLIAM L. FANNING, Treasurer

Entered as second class matter October 15, 1925 at the Post Office of Mamaroneck, N. Y., under the Act of March 3, 1879. National Advertising Representative: Kelly Smith Company, Graybar Building, 420 Lexington Avenue, New York City; Waterman Bldg., Boston, Mass.; Post Bldg., Chicago, Ill.; Hirsch Bldg., Atlanta, Ga.; Atlantic Bldg., 260 South Broad St., Philadelphia, Pa.; General Motors Bldg., Detroit, Mich.

TUESDAY, MAY 4, 1937

MEMBER OF THE ASSOCIATED PRESS

The Associated Press is exclusively entitled to the use of publication of all news dispatches credited to it or not otherwise credited in this paper and also the local news published herein.

All rights of publication of special dispatches herein are also reserved.

MEMBER AUDIT BUREAU OF CIRCULATIONS

The A. B. C. is a national organization which furnishes newspapers and advertisers with a strictly honest analysis of circulation. Our circulation statistics are based upon the audit. This insures protection against fraud in newspaper distribution figures to both national and local advertisers.

A PICTURE WITH A "KICK"

Government officials will get a "kick" out of that picture The Times published Friday night of Postmaster Frank L. Egger of Larchmont, even if nobody else does. The picture showed Postmaster Egger accumulating new wrinkles and additional grey hair as he awaits a ruling from Washington which will authorize him to make some sort of disposal of the soil which comes from the excavation for the new Post Office. And while Postmaster Egger waits, the steam shovel is piling the dirt up in a constantly growing mountain.

Nobody wants to see the Government run slip shod but there is a great deal of senseless red tape which might well be unrolled from a lot of little things and wound around a lot of bigger things. That is why Government officials will appreciate this picture. Everyone of them has had some experience when he has had to wait for a "ruling" or for authorization in some picayune matter, where something has to be done and ought to be done at once but where Washington has to be consulted and where often tedious delay is encountered.

And, by the way, after The Times published its first story about Postmaster Egger's predicament, he received so many telephone calls and visits from people who had some suggestion to make or some advice to impart that he almost felt like leaving town to escape the attention he was receiving.

Postmaster Egger informs us, in fact, that he didn't suppose so many people read this newspaper but now he knows and is ready to vouch for our circulation claims. That same discovery has been made by a lot of people. If you do not want people to see your name, our frank advice is: "Don't let it get into The Times."

Returning to our picture of Postmaster Egger, we think it is one of those real human-interest pictures such as win prizes now and then for newspapers photographers. Our camera man caught the Postmaster in just the right pose and by close inspection you can almost see his puzzled brain working. The Times will have to enter this picture in the next competition for the work of newspaper camera-men.

LET IT REMAIN A SECRET

The conscience check for $1,525.52 made out to the Town of Mamaroneck and sent to Supervisor Bert C. McCulloch will arouse the interest of the curious and lead to all sorts of speculation. As the town officials seem at a loss to account for it and, as the Redemptorist Fathers of Brooklyn who acted as intermediaries in the case, may be depended upon to keep their secret, it is more than likely that the mystery will remain a mystery. To be frank about it, we hope it will.

The world is not in the habit of looking lightly upon any dishonest act but it would look upon many such acts more charitably if it knew all the circumstances. Who knows how many men who have been honest all their lives have been converted into dishonest men by great stress of circumstance? Who knows how many have been propelled into dishonest acts to save those they loved from some dire fate which they could find no other way to avert?

There have been many such cases brought to light through the conscience fund. Surely the man who is thus tempted and who makes restitution at the first opportunity was never a thief at heart. Certainly there is more honesty in his makeup than dishonesty or he would never even think of making good his obligation.

We surmise that the person who owed this debt to the Town of Mamaroneck has paid in anguish many times the amount that has now been paid back in money. Only, now, that he has squared the claim, has he been able to escape that torment of conscience which must otherwise have gone to the grave with him.

The Times has no desire to know who paid back this considerable sum of money nor what was the nature of the obligation. It will make no effort to find out. The sending of the check was the best proof of that person's inherent honesty and the humiliation of exposure would be an added penalty, which the most heartless of us would hesitate to exact.

PAYING OUR BILLS ON TIME

The Town of Mamaroneck by a payment of $175,000 has completed its instalment of county taxes due on May 15. The payment just made was in the hands of the county officials two weeks ahead of the deadline. For more than three years now, the Town has paid its payment of county taxes on time. That not only keeps the Town's financial rating good but it speaks well of the Town's business and general conditions here.

The McCulloch administration has taken pride in paying its bills as promptly as possible. The Supervisor has given close and careful attention to his duties and has received splendid cooperation from both his official assistants and the taxpayers. The taxpayers have showed themselves possessed of a keen sense of civic responsibility and Supervisor McCulloch and the other officials have been trying hard to put the element of good business into their official management. It is, perhaps, the latter effort which has inspired the taxpayers to put their best foot forward and do their part.

Supervisor McCulloch is meeting with the success which he deserves and, if he is not successful in pleasing everybody, we are sure he is winning from most people that appreciation to which he is entitled.

THE BEST SINCE DEPRESSION

Figures made public in the real estate section of this newspaper last Thursday indicate that construction throughout Westchester is about double what it was for this period in 1936 and by far the best since the depression struck the county.

For the first three months of this year, according to statistics compiled by the F. W. Dodge Corporation, contracts—not permits—let by owners total $9,553,000, including $2,769,000 in March alone. For the grst three months in 1936 the total of contracts let was $5,288,000.

It is particularly encouraging to note that a large percentage of these contracts is for one-family homes, the type of structure most likely to conform to far-sighted plans for the county's growth. It is, generally speaking, the home-owner who makes the best citizen and the taxpayer most vitally interested in maintaining a high standard of civics and beauty.

That building conditions are much better may be noted also in a study of mortgage money available for building. Records of the county register's office at White Plains show mortgages filed for the first quarter of 1937 totaling 1,092 with dollar volume of $9,904,000. By comparison for this same period in 1936 there were 815 mortgages for $5,480,000; for the same period in 1935 the total mortgages recorded was 662 for $4,040,000.

There is a steady increase, all the more encouraging in that it seems based on actually increasing demand rather than on speculative building for possible sales.

In a county largely dependent upon realty and building for employment these figures are cause for cheer.

HOUSEWIVES' REPRESENTATIVES

Mrs. Kenneth B. Norton of Bronxville, former president of the Westchester County Federation of Women, is now a director in the two utility corporations serving electricity and gas to this county. She was elected to the board of Westchester Lighting Company on March 1 and to the Yonkers Electric Light and Power Company on last Wednesday.

This experiment of the lighting companies—that it is novel is indicated by the fact Mrs. Norton is the only woman on any directorate in the consolidated Edison system—will be worth the attention of persons interested in utility practices and rates. For it is admittedly done to give housewives a spokesman within the administrative circles of the corporations.

Women are the principal consumers of electricity and gas in this county, because use of such commodities is largely residential in Westchester. It is from women that the larger percentage of complaints come. And it seems entirely fitting, therefore, that a woman should be in a position to hear and adjust these complaints, as well as, constructively, to consider steps to be taken before complaints arise.

Women consumers should, then, make full utilization of the services of Mrs. Norton. If, as liaison agent between the companies and fellow women of Westchester, she is to serve to best advantage, she must have the cooperation of the women. Success of this new method may mean closer cooperation of women with their utilities serving Westchester, a goal desired by all concerned.

Beginning To Regret Her Hasty Divorce And Re-marriage?

THE COUNSELOR

(This column is an information service on all problems relating to the welfare of the individual. For a personal reply a stamped, addressed envelope must be enclosed. Only questions of general interest will be answered in this column. No name will be published. Address, The Counselor, care of this newspaper.)

Tibbetts Picnic Permits

I WICE before I wrote to you for information on other subjects and I take this advantage to thank you. From the result of one, I have four lovely foster children. Now what I would like to know is this: We are an organized club of foster mothers, and when school closes we would like to give the children an outing at Tibbetts Park in Yonkers. There will be about 25 of us going. To whom do I have to go to get permit and could we invite another club of foster mothers and children from the Bronx as our guests? I've been told that if they come up they would have to pay. Do they have facilities for picnicking at this park?

SECRETARY OF CLUB.

Write to the General Superintendent of Parks, Westchester County Park Commission, Room 622 County Office Building, White Plains, for the permit. You may invite the other club if you want to, but the fee for them is more than it is for county residents. The rate for permits for picnics, which up to 50 persons are expected to attend is $3 for county residents and $2.50 for non-residents. Larger permits for picnics at which more than 50 persons are expected to attend, the rate is $5 for county residents and $5 for nonresidents. There are tables, fireplaces, comfort stations, and running water available at the park.

Don't Fold or Crumple

I am turning to you for some advice on a question of etiquette which I hope you will answer in the paper for me. Should you fold up the napkin after you have enjoyed a dinner at a friend's house or should you put it on the table all crumbled up?

H. L.

You should lay the napkin on the table as it was used, and it should not be folded.

Tell The Truth—Now

A friend of mine was told that she has to get her citizenship as she no longer was one through marrying her husband. She went to City Hall and then took an oath. At the time she was not with her husband, and they asked her, and she said she was with him. At the time she did not realize what she did and is worried sick when she has to go for a final hearing. They are not divorced and will never be. She did not realize until later, but on the other hand her husband always came in to see her and the two children and is always supporting her and the children. They are planning to go together again as soon as they can get rooms. What is worrying her is: Did she do wrong and what should she do? Her husband is a citizen. Would you please answer as soon as possible so I can put her mind at ease. This friend is here since she was one and one-half years old. She is now forty-five. She went to schools here. Will she have to answer the questions a real foreigner does?

C. C.

This woman should go to the Immigration and Naturalization service, 641 Washington Street, New York City, and tell the true story. If she does so at once, we have reason to believe that the matter can be straightened out. If she waits until the final hearing, the consequences may be serious.

GRAB BAG

One-Minute Test

1. Was is chancellor of Austria?
2. Which two U. S. presidents were direct descendants of other presidents?
3. Who represented Chancellor Hitler in recent German-Italian conference?

Hints on Etiquette

A high school boy should not only rise when a lady enters the room, but also when a girl over 12 years old enters.

Words of Wisdom

All wish to possess knowledge, but few, comparatively speaking, are willing to pay the price.—Juvenal.

Today's Horoscope

Most persons born today are gifted with wit and originality. They are usually blessed with many friends.

One-Minute Test Answers

1. Dr. Kurt von Schuschnigg, who is virtual dictator.
2. John Quincy Adams was the son of John Adams, and Benjamin Harrison was the grandson of William Henry Harrison.
3. Col. Gen. Hermann von Goering, minister of aviation.

Labor Unions Called Aid To Employers

YONKERS, May 4—Students of the Yonkers Collegiate Center were told here by Clinton N. Hernandez, president of the Chamber of Commerce, that labor unions are beneficial to employers "up to a certain point."

He maintained that it was only when unions begin to dominate employers that they become harmful.

25 YEARS AGO

From Files of The Mamaroneck Paragraph

Mr. and Mrs. G. W. Collard have returned to White Plains after having resided on Union Avenue in this village for a year.

Carl P. Schlicke and family who have occupied the Moses Residence, corner of Beach and Tompkins Avenues for several years, have moved to Ridgewood, N. J.

The executive board of the Village Improvement Association held its monthly meeting in the Kindergarten Hall.

Flashes Of Life

By the Associated Press

Heavenly Alarm

EVANSVILLE, IND.—The fire alarm clanged at the Culver School. Teachers quickly ushered all pupils out into a driving rainstorm, and then looked for the fire.

They found none; learned that a bolt of lightning had started the alarm system ringing. The pupils were sent home to dry out.

In Other Pocket?

SAN PEDRO, CALIF.—A 3,000-pound street scraper has disappeared.

It was last seen in the center of the former exposition midway site, April 10.

Since then, the scraper which requires the services of a heavy duty tractor to move it, has been "misplaced, borrowed or stolen," according to a report from the street superintendent's office to the police.

A New Red

MORRILL, NEB.—The boys in Lew Smith's barber shop will miss that unhappy Indian who for 20 years was the center of interest in an unfinished oil painting in the shop.

An itinerant artist who carried the protracted redskin on his conscience all three years returned quietly the other day, painted the Indian and his canoe into the stream, and left.

"He told me 20 years ago he would be back to finish it," said Smith of the artist whose name he failed to get.

No Crop Control

KANSAS CITY—Someone wrote to W. H. Dunn superintendent of parks, to ask what is he going to do about the abundance of dandelions this wet Spring.

Said Dunn:

"In my 40 years in the Parks Department I've learned that some years dandelions are bad and some years they are not so bad. About the only way to get rid of them is to plow up the ground and start over. Of course we can't do that."

CALENDAR

TODAY

(Tuesday, May 4)

Annual School Board meetings.
Mamaroneck P. T. A.
Larchmont American Legion, executive committee.
Larchmont O. E. S.
Women's Auxiliary, St. John's Episcopal Church.
Wellesley clinic, Larchmont Public Health Association, Municipal Building, Larchmont, 1 P. M.

TOMORROW

Annual community luncheon of Mamaroneck Lions.
School Board elections of Mamaroneck and Rye Neck schools.
Mamaroneck Lodge of Elks.
Mamaroneck Town Board.
Midweek services in local churches.
St. Thomas' Laymen's League.
Larchmont Lions Club.
Chest clinic, Mamaroneck Health Center, 1-4:30 P. M.
Girl Scouts at Larchmont Avenue Church.
Brotherhood of St. Andrew, St. John's Church.
Troop 4 at St. Thomas's Church.
Troop 2 at Daniel Warren School.
Troop 6 at F. E. Bellows High School.
Troop 7 at Mamaroneck Avenue School.

BEHIND THE HEADLINES

By JOURNALISTIC EXPERTS

WASHINGTON

Battle

Behind the Democrats' contest over supreme Court reform lies a grim but unpublicized struggle for control of the Democratic Party and selection of the 1940 presidential candidate. Senatorial Democrats perhaps 70 per cent of them—want to stop F. D. R. in his social, economic and political tracks right now.

Until recently the Senate leaders have gone along with Mr. Roosevelt. They have accepted the measures which his brain-trusters drew, and they passed them without open quibbling or questioning. But now they think that the Democratic Party, historically conservative, has stood enough. They believe that the President's social and economic program insures their control of the government for the next twenty years, but they feel deeply that further experimentation may jeopardize their tenure.

Mr. Roosevelt, in their opinion, has lost interest in political parties as such; he is concerned only with his own aims. So the Court controversy, instead of being an isolated incident, frames the picture for a knock-down-drag-out presidential battle in 1940. The fairly conservative Democratic Senators will then make a last stand for control of the party, as they are doing now behind the scenes.

Revival

In shrugging for a series of political speeches, G. O. P. Chairman John Hamilton must have listened in on some of William Edgar Borah's sly remarks about the present state of the Republican Party.

Mr. Borah, in his private conferences, has been suggesting, in all seriousness, that his party disband and await political developments. When the Senator learned that Mr. Hamilton was receiving $25,000 a year, he remarked: "Well, that's okay. That's the usual fee for receiverships." The Idahoan also noted that the G. O. P. did not hit the front pages for months until some of its noted members got into the society news.

Mr. Hamilton is also broadcasting by request of the small political fry. The guys who must run this and next year for city, county and state offices need—and want—Washington backing. They see no reason why the party should die on its feet. And they have so notified Mr. Hamilton by telephone, telegraph and letter. The G. O. P. is coming to life—by request.

Deal

The liquor industry is looking around for another sort of deal as a result of the brief experience it had with W. Forbes Morgan before his death. Instead of a politico like National Chairman Farley or National Treasurer Morgan, they are angling for a smart, up-and-coming, windy-dressing business man.

The government's alcohol czars, by personal inspiration of President Roosevelt and Secretary Morgenthau, bore down heavily on the industry as soon as it drafted Mr. Morgan and other New Deal officials as its lobbygows. In other ways P.D.R. served notice that he was shocked and hurt by the liquor people's assumption that they could win administrative favors by feathering the nests of Roosevelt relatives and friends. Mr. Roosevelt—and National Chairman Farley—will stand for no funny business on liquor.

What the beyond-hope booze want is a dictator like Judge Landis. Mayor LaGuardia of New York has been mentioned for the post, which would pay $100,000 a year, but the "Little Flower" won't take it, though he seems to be the ideal man.

Stubborn

Justices Hughes and Roberts may not realize how their recent liberal decisions have transformed Senate sentiment on the presidential proposal for a 15-man court. But cloakroom conversations indicate that the judicial reversal of recent weeks may stalemate F.D.R.'s program.

Dominant talk, among friends and foes, revolves around a compromise which the President may have to accept unless he is willing to precipitate a party split. He can win tomorrow, for instance, if he asks for two new judges or even four) instead of six. He can poll 70 votes for a law requiring a 6-3 or 7-2 majority to invalidate an act of Congress.

Mr. Roosevelt, however, is a stubborn person. So far he has given no hint to his party leaders that he will back down or compromise. He wants to fight it out, even if he loses.

Smooth

England may have forgotten, but our special commission to the Coronation consists of three men who attended mighty Britain during the World War. It's a typically Roosevelian selection.

General Pershing, for instance, broke the hearts of Marshals Haig and French by refusing to brigade our troops with the British and French. Admiral Hugh Rodman antagonized Admirals Jellicoe and Beatty in maneuvering American vessels in the North and Irish Seas. And our ambassador to Berlin—"Jimmie" Gerard—was so pro-Kaiser that his favorite dance is still the Berlin goosestep.

So if England remembers we are probably bemoaning a smooth British good will operation developing. Each of the three men will regret quite currently about our cousins than has been the case since war days.

NEW YORK

Control

The proposed new British tax program is a great deal more than a financial measure. Aside from its revenue aspects, its social and economic implications go far beyond anything the New Deal has attempted to date.

For one thing, the excess profits feature is ingeniously devised to clamp the brakes on inflationary trends. It should certainly discourage speculation in rubber, steel, copper, lead and other non-precious metals. It should also put a chilling hand on fevered business about industrial shares. Conversely, by holding the British budget closer to a balance, it should bolster the market for government bonds.

Rarely has there been such a perfect sample of the use of the taxing power by a Democratic government to control industrial and financial trends. Our undistributed profits tax and other "share-the-wealth" levies are downright conservative by comparison. And Britain has no Supreme Court to nullify the tax once Parliament has enacted it.

Refuses

There never was any real danger of a strike of eastern railway clerks last week. Both sides knew from the outset that the Railway Labor Act would be invoked to postpone hostilities for at least 60 days. Presidential intervention was a foregone conclusion.

The fact-finding commission appointed by Mr. Roosevelt is stepping neck-deep into one of the hottest jurisdictional squabbles to confront the A. F. of L. for years. Both the Brotherhood of Railway Clerks and the International Longshoremen's Association claim jurisdiction over some 10,000 marine freight handlers employed by eastern railroads. Many of these are Negroes, which complicates matters, because the Brotherhood doesn't admit them to membership. Joseph P. Ryan, on behalf of the longshoremen's union, claims that he has to take them under his wing to keep them from falling into the clutches of C. I. O. organizers.

The A. F. of L. executive council has twice ruled that jurisdiction over freight handlers properly belongs to the Railway Clerks not to Longshoremen. But Ryan, while professing full loyalty to the A. F. of L., calmly refuses to obey these rulings.

If the Railway Clerks accept the commission's findings when the inquiry is over, it would be very bad from the public relations viewpoint if the Longshoremen were to reject them. An important precedent has been established.

Orderly

People associated with the Securities Exchange Commission are vately express gratification at the unofficial cooperation they are getting from the British government and British banks in the matter of refinancing maturing investments. When pending adjustments are completed, it looks as if there will be very little for the Treasury to worry about between London and New York in this respect.

Similar "cooperation" is expected shortly from Canadian authorities. Here again it will probably be an unofficial suggestion from government sources which the Canadian exchanges themselves into action.

The quid pro quo angle doesn't bother the S. E. C. It's a White House or Treasury worry, not theirs, if monetary or war debt or trade concessions are hinted at in return. Meanwhile the collaboration is expected to contribute to more orderly markets.

Impatient

Large New York holders of defaulted South American issues wish to pete the S. E. C. would come through with its long-awaited report on how such problems should be handled.

Cuba and Colombia are making gestures indicating that perhaps partial restitution is in sight. The Foreign Bondholders Council, Inc., is investigating the matter, but its legal staff is challenged by other self-appointed protective committees. Nobody knows whether the Council really has authority to act.

So everything is up in the air until the S. E. C. renders an opinion. It probably will do so shortly. It can't act too soon for impatient bondholders.

(Copyright McClure Newspaper Syndicate).

117 Forest Fires Hit State Over Weekend

ALBANY, May 4 (AP)—Rinnie P. Williams, superintendent of forest fire control, said today that 117 forest and brush fires in New York State had been reported over the weekend.

The largest fires, he said, were near the Glens Falls Airport and at Southampton and Riverhead in Suffolk County, where blazes burned over 150 and 100 acres.

RYE PAYS $100,000 TAXES

WHITE PLAINS, May 4.—A total of $275,000 in tax levy monies was received today by County Treasurer William C. Coffey. The sum of $175,000 was sent by the Town of Mamaroneck and $100,000 by the Town of Rye.

FEWER AUTO DEATHS

WASHINGTON, May 4 (AP)—Automobile deaths numbered 3,004 in 126 cities in the first 16 weeks of this year, the Commerce Department reported today. The total last year for the same period was 2,907.

Mamaroneck Golfers Upset White Plains

SONGS AND HUMOR COMBINE IN FILM

Grace Moore And Cary Grant Score Triumph In 'When You're In Love'

Grace Moore's eloquent singing has been combined with an engaging light comedy by Robert Riskin screen author of "It Happened One Night" and "Mr. Deeds Goes to Town," in Columbia's newest musical triumph, "When You're in Love", which opens tomorrow at the Playhouse. Cary Grant appears opposite Miss Moore, with Aline MacMahon, Henry Stephenson, Thomas Mitchell, Catherine Doucet and Luis Alberni in support.

Unlike Miss Moore's first memorable hit "One Night of Love", her latest film hit vies away from the cycle-cursed romantic-drama with operatic interpolations to present instead a whimsical, light-hearted romantic-comedy traversing the full range of musical entertainment.

Miss Moore's musical repertory, for instance, includes such diversified numbers as "Vissi Darte" from Puccini' "Tosca" and "One Fine Day" from "Madame Butterfly"; the Waltz Aria from "Romeo and Juliet" by Verdi; Schubert's "Serenade"; "In the Gloaming" by Annie F. Harrison; "Siboney" by Lecuona; "Minnie the Moocher" by Cab Calloway; and two specially written songs by Jerome Kern and Dorothy Fields called "Whistling Boy" and "Our Song." In addition, there is a spectacular ballet sequence staged by Leon Leonidoff, dance maestro of the Radio City Music Hall, New York.

BOYS CLUB NOTES

Mamaroneck Avenue Boys Club

In a recent tourney for members of the Mamaroneck Avenue Boys Club, at Mamaroneck Avenue School, Charles Doria took the special feature for Midgets, by winning the bounce ball contest in a field of 22 boys. Frank Gironda was second.

The basketball free throw contest went to James DeMenno, while George Rainaldi got second. The winner scored five out of ten.

R. Faillace defeate dT. Lito in the Light Junior carrom contest, 7-3, in the final.

George Rainaldi defeated J. Timarco, 21-17, in the Junior ping pong tourney.

In a girls' elimination contest Angelina Riccozzi was the sole victor.

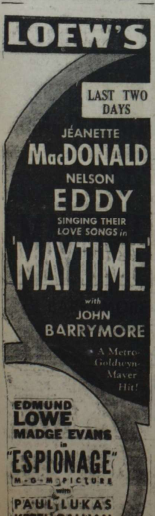

THEY STAR IN SCREEN ROMANCE

Nelson Eddy and Jeanette MacDonald in "Maytime," showing today and tomorrow at Loew's Theater.

KARLOFF IN NEW TYPE ROLE

Boris Karloff shows Jean Rogers how his invention works in the picture "Night Key," playing today and Wednesday at RKO Proctor's.

Softball Deadline Reset For Tomorrow

At 10 P. M. tomorrow the second time a deadline has been set, entries in the Town Recreation Council's Softball Open League must be in, it has been made known by Lester C. Faurot, Acting Supervisor of Recreation.

Because of an insufficient number of qualified entries as the first deadline drew to a close last Friday, the time was extended until tomorrow. After all the entries are received, Faurot and Eddie Conway will get to work on the first half schedule.

Should a sufficiently qualified number of Industrial teams and Service League outfits also enter by tomorrow their playing schedules will be drawn as well.

Mr. Faurot said that the office would be open from 9 A. M. to 4 P. M. and again from 7 to 10 P. M. tomorrow, for the receipt of entries. He warned tnat the playing schedule would be made up immediately thereafter regardless of the number of teams entered.

Major League

NATIONAL LEAGUE

YESTERDAY'S RESULTS

Boston, 3; NEW YORK, 1
Philadelphia, 14; BROOKLYN, 8
Pittsburgh-Cincinnati (wet grounds)
Only games scheduled

STANDING OF THE CLUBS

	W.	L.	Pct.
Pittsburgh	7	2	.778
St. Louis	7	3	.700
NEW YORK	6	4	.600
Philadelphia	6	5	.545
Boston	6	6	.500
Chicago	4	6	.400
BROOKLYN	4	7	.364
Cincinnati	1	8	.111

GAMES TODAY

Cincinnati at NEW YORK
Pittsburgh at BROOKLYN
St. Louis at Boston
Chicago at Phildelphia

AMERICAN LEAGUE

YESTERDAY'S RESULTS

Detroit, 12; Chicag, 9
Cleveland-St. Louis (Rain)
Only games scheduled

STANDING OF THE CLUBS

	W.	L.	Pct.
NEW YORK	6	3	.667
Detroit	7	2	.778
Boston	4	3	.671
Philadelphia	4	4	.500
Cleveland	4	4	.500
Chicago	4	5	.444
St. Louis	3	6	.333
Washington	3	7	.300

GAMES TODAY

NEW YORK at Detroit
Philadelphia at Chicago
Boston at St. Louis
Washington at Cleveland

TIDE TABLE

MAMARONECK—LARCHMONT

Day	Month	AM	PM
Tues.,	May 4	4:42	5:20
Wed.,	May 5	5:45	6:22
Thurs.,	May 6	6:52	7:24
Fri.,	May 7	7:57	8:22
Sat.,	May 8	8:59	9:16
Sun.,	May 9	9:57	10:09

(Eastern Standard Time, approximate)

Larchmont
Last Times
JOAN CRAWFORD
WILLIAM POWELL
ROBT. MONTGOMERY
"The Last of Mrs. Cheyney"
STARTS TOMORROW TO FRIDAY
FREDRIC MARCH
OLIVIA de HAVILAND
—in—
'Anthony Adverse'
PRESENTED: 2:15—7:00—9:31

BILTMORE
HARRISON, N.Y. TEL. PARK 1919
LAST TIMES TODAY
Deanna Durbin, Roy Milland, Chas. Winninger in
"3 SMART GIRLS"
— ALSO —
Buck Jones in
"RIDE 'EM COWBOY"
Wed. & Thurs.—"Chan At The Opera"

MAMARONECK PLAYHOUSE
WEDNESDAY AT 8:45 P M.
PREVIEW
This Picture Comes To Mamaroneck Before Being Shown Any Where
IN CONJUNCTION WITH THE ABOVE ATTRACTION THE REGULAR FEATURE
GRACE MOORE
—IN—
"WHEN YOU'RE IN LOVE"
SCREENED AT 7 and 9:45 P. M.

STARK CLAIMS HE IS STILL MANAGER OF PETE DE RUZZA

Denies Statement By Local Fighter That Valentine Is New Mentor; Cites 5-Year Contract

Pete DeRuzza's managerial woes came back to haunt him again yesterday when Frank J. Stark told The Daily Times that the local lightweight battler is still under contract to Frank J. Stark, not Mike Valentine, and that Pete has been fighting under Stark in his last two settos.

Stark's statement was in direct opposition to an anonuncement made by DeRuzza several weeks ago, wherein that Mamaroneck fighter said he had severed all connections with Stark, a State Trooper, at Hawthorne, and was placing himself under Valentine's wing.

But yesterday Stark popped up with the claim that his five year contract with DeRuzza has "about two more years to run," and strongly denied that Valentine, whom he said was not a promoter, had ever managed or had the right to be DeRuzza's mentor.

Stark declared that he recently received his license as a Second, and has been in Pete's corner during his fights against Enrico Venturi at Jersey City, and against Jimmy Murray at the Bronx Coliseum.

The manager also declared that Pete had written a letter to the State Boxing Commission, declaring he was through with Stark. The latter said yesterday that the Commission turned the letter over to him, without comment or question.

Stark further stated: "I paid Pete's dues at the YMCA in White Plains for a year, and he's working out there in favorable surroundings. He's been training faithfully of late, both in the practice ring and on the road."

The State Trooper said he had let out one Jim Ambrose as trainer for DeRuzza, with the charge that Ambrose's services were not satisfactory.

"You can say that since I've managed a fighter I've never taken a cut from his purse," added Stark.

The manager revealed that he is "dickering to get Pete a fight in Chicago with Davey Day."

Miller-Talgo Alley Duo Wins 3 Straight

Bob Miller and Harry Talgo encountered little opposition in their match in the Handicap Doubles Bowling League at the Larchmont Recreation Center last night, winning three straight strings from Claude Mackie and Charlie Wein. Miller and Talgo had no need of their 20-pin handicap allowance except in the second string.

Talgo had the best three game total with 478. Wein's score of 173 proved to be high single. The scores:

	1	2	3	Tot
Miller	144	142	146	432
Talgo	154	157	167	478
Handicap	20	20	20	60
Totals	318	319	333	960

	1	2	3	Tot
C. Mackie	137	143	134	414
C. Wein	137	163	173	473
Totals	274	306	307	887

Not Muchova Nine Downs Amerks, 16-12

For the second consecutive time the Larchmont Americans dropped a ball game to the Not Muchova Club nine after grabbing an early lead. The game was played over the weekend at Harbor Island with the N. M. C. lads on the long end of a 16—12 score.

Ray Hanson, the victor's twirler, allowed the A's but five hits and whiffed 15 but walked 13 while the Amerks moundsmen, Richelson and Stoddard gave up 12 hits, sent four N. M. C. batsmen back via the strikeout route and walked as many. A bit of comedy was supplied by Hank Blossy, who while running in on a high fly, was hit on the head by the ball. Blossy ran wild on the basepaths, stealing five bases.

O'Mahoney To Grapple In White Plains Shed

WHITE PLAINS, N. Y., May 4—The most ambitious professional wrestling program yet undertaken by Lou Magnolia, Jr. at the 102d Medical Regiment Armory here will be presented on Thursday evening when the popular young promoter brings on Danno O'Mahoney, former world champion, in the top bout on a card studded with mat luminaries.

O'Mahoney, exponent of the "Irish Whip," for his first appearance in this city has been tossed in with the giant Elf Fischer, former Rutgers athletic star.

THE BONE OF CONTENTION

Photo by Craig Montgomery-Bob Stevens

'In Bowlum Lowzay' Motto Sets Mood For Bonehead Club's Merry Pin Rolling

By ART CHAPMAN

"In Bowlum Lowzay," a pseudo-Latin motto coined by Bob Stevens, adequately expresses both the mood and the proficiency of Larchmont's most unique bowling organization, "The Bonehead Bowling Club." For the Boneheads, meeting every Sunday evening at the Larchmont Recreation Center, award a prize to the low scorer—not the high scorer.

The prize is a striking symbol of the merry mood of the group. To the uninitiated it looks like the gilded femur of a small dinosaur or brontosaurus—we're not sure of our prehistoric mammals. It is mounted in a grandiose manner upon an attractive marble base, on which is inscribed each week the name of the bowler awarded "horrible mention" for the worst bowling of the week.

This monstrosity of a trophy is so heavy and bulky that it is difficult to convey to the alleys for official presentation. The award for the previous week is therefore made each week at the buffet supper at the home of one of the members which invariably precedes each week's bowling session. Needless to relate, the "winner" does his darndest to relinquish his "prize" during the subsequent bowling match.

Most of those in the group started bowling last fall for the first time. A couple of months ago the suggestion to organize a club was made and it was decided to have supper at members' homes and then go bowling. This procedure was hardly conducive to good scoring, as everyone knows the difficulty of athletic pursuits with full stomachs.

One of the fertile brains of the group—perhaps it was the Latin scholar who authors the mottos and decorates the weekly banners—was struck by the novel inspiration of an organization of bonehead bowlers. This idea developed the notion of offering a bone as a prize to the guy getting the lowest score, "the boner of the week."

Bob Stevens procured the bone (strangely, no natural history museums have reported the theft of a dinosaur femur), gilded it and mounted it in splendor upon its white marble base. The first buffet supper was then held at the Stevens home at 34 Prospect Avenue, following which Bob kept the bone in the family cupboard by winning it himself.

Although Jack Kennedy has also won the bone, the Stevens boys, Sherman and Bob, have kept it in the family most of the time. Bob has won it twice and Sherm is the present holder. One wonders if the bone is really part of a family skeleton, accounting for the anxiety to retain it.

Like all clubs, the Boneheads officers, though less conventional than some. Dave Elwell, as leader of the mob, is termed "The Big Shot." Logically enough, however, Herb Coulter is called the "Vice." Paul Smith is the "Pius," though we know not why, and Jack Kennedy is the "Bawler."

The Boneheads plan to continue bowling throughout the Summer and hope to enter some league next Autumn. If they are not sufficiently proficient by then, they will at least provide a substitute for the usual last place outfit and may even spring some surprises and land well up in the season ranking. At any rate, they will undoubtedly add to the merriment of the nations represented in local bowling.

Your correspondent has decided to divulge the names of those participating in the matches of the Bonehead Bowling Club because they have never been publicized previously. They are:

Jack Kennedy, Madeleine Kennedy, Jack Trubee, Marie Trubee, Paul Smith, Dave Elwell, Hero Coulter, Sherm Stevens, Janet Erkins, Peg Eskell, Betta Cartwright, Marva Rood, Dot Kellock Marge Bairer, Lennie Jacocks, Bob Stevens and Ralph Burgum.

Bowling fans desiring to witness the public activities of this unique and hilarious organization need only visit the Larchmont Recreation Center between 8 and 10 P. M. Sundays. On Alleys 3 and 4 a reversed score sheet hanging in front of the scoring desk will bear the words, "The Boneheads." In Bowlum Lowzay." Behind will be the boneheads.

Talking It Over

WITH BOB FORBES

GAME ASSOCIATION HERE WANTS 1,000 PHEASANTS

The Southern New York Fish and Game Association, with headquarters in White Plains, is creating a special fund to buy pheasants and hopes to raise enough money to purchase 1,000 birds. Practically full grown birds will be delivered at $1.35 each in August at White Plains.

Under this plan the Association hopes to restock public and private coverts in this area. "Every hunter should feel obligated to take one," the Game Association News editorializes. . .

An IC4A triple victory, that has been achieved only twice in the 60 years of the Intercollegiates, and not at all in this century, will be the aim of Ben Johnson, Negro ace and captain of the Columbia team, when he competes in the 100 and 220 yard sprints, and broad jump at Randalls Island Stadium on May 28-29.

TOUGHEST GAME SLATED TODAY FOR MARTSMEN

From all appearances the Mamaroneck High diamond outfit is slated to walk into its toughest game of the season today when it travels to face a veteran Gorton nine. The Yonkers team defeated Al Barillari and New Rochelle Saturday, while before that the county champs had stopped the Martsmen.

The dandy of the Huguenot hurling corps and the WIAA, Al, was not injected in the game against his will, suffering with his spasmodically sore arm, as rumors in the Queen City had it after the losing tilt. The gossip mongers put Coach Bill McKenna on the pan, as a result.

Definite enough proof that Barillari was in good shape was revealed in the middle of the Gorton fracas when a sportswriter asked him how his arm felt. "Best it's felt all season," was the answer. But he lost anyway. The pity of it all. Barillari is vulnerable.

'J. B.' BUONO MAKES SURE 2-PLY PLAY IS COMPLETED

Those wandering trackmen from the Sawpit village invade Rye Neck this afternoon, still seeking to win one meet in five starts; they book meets here, there, and everywhere, however the mood strikes them. Still they can't come out on the top side of the score. . .

"J. B." Buono, comical and competent second-sacker of the Dodgers, says he wouldn't know who they were calling if people started yelling "Joe," (his first name) instead of "J. B." his initials, and monicker since high school days. . .

In his best Brooklyn Dodger lingo "J. B." kept warning his mates Sunday, "Don't get hoited." And later when the local club got tired buffeting the weak Elmhurst team and wanted to go home, Buono smacked into a sure double play in the eighth, slowed down to a walk on his way to first to make sure the two-ply killing would be completed, all the while yelling "Play two, play two!" At that, the visiting dribblers almost messed the play.

DIBUONO LEADS PGA QUALIFYING LIST

Bonnie Briar Pro Tops 9 Crack Linksmen In Met District With 144 For 36 Holes

BRIARCLIFF MANOR, May 4—Sal Di Buono, pro at Bonnie Briar in Larchmont, headed a list of nine qualifiers today from the Metropolitan District for the National P. G. A. championship to be held in Pittsburgh May 24-30.

Di Buono had a 144 to lead the 36-hole qualifying play here yesterday. The other eight successful entrants were Mike Turnesa, Geo. Kerrigan, Willie Klein, Henry Ciuci, Herman Barron, Jack Sabol, Dan Galgano and Willie MacFarlane. MacFarlane shot a birdie three to win the playoff for ninth place. He was tied with Walter Kozak, Bill Goldbeck, George McLean, and Frank Moore of Mamaroneck with 152 after 36 holes.

Gene Sarazen, Paul Runyan, Jimmy Hines and Wild Bill Melhorn were automatic qualifiers from the Met District, which includes Westchester County, Long Island and New York.

LOCALS' VICTORY MARKS FIRST WIN OVER TIGERS, 5-4

Ricozzi Stars For Orange As Powerful County Seat Team Bows; Pennucci Shoots 77

For the first time in the history that these two schools have clashed on the links Mamaroneck High's club swingers came through with a brilliant, and close, victory over the White Plains High golf team yesterday at the Westchester Hills Golf Club, the latter school's stamping ground.

Using the Nassau handicap scoring system, the Hilltop golfers emerged on top by the narrow margin of five points to four, thus sinking the Plains Tigers in one of the very few matches they have lost in six years of WIAA competition.

It was the consistent game of Angelo Ricozzi that saw Coach Fay O. Allen's charges through to their outstanding victory. The team match hinged on this young dark horse, as he and his partner, Joe Pulgini, lost but one point on the first nine holes.

On the second nine Ricozzi was too strong for the opposition when he sank a 20 foot putt on the 17th green for a birdie four. He ended the match by winning two points, with strong support from Pulgini.

Tim Pennucci shot an exceptionally strong game, grossing a 77, as his drives carried consistently over 200 yards, and his approach shots hit the greens with deadly accuracy. Pennucci's 77 was low score of the afternoon.

Pennucci teamed with Jimmy Diforio to grab the second match for the Orange and Black, winning by a margin of three points.

In the final clash Sal Salerno and George Paonessa bowed to a White Plains duo by a three point margin.

The summary:

Team 1—Angelo Ricozzi-Joe Pulgini (M) defeated Rocco Girolano-Walter Schroeder (WP), winning two points and losing one.

Team 2—Italo Molinari-Elio Manganelli (WP) defeated Salvatore Salerno-George Paonessa (M), winning three points.

Team 3—Tim Pennucci-James Diforio (M) defeated Frank Sexton-Jack Wesley (WP), winning by three points.

Nick DiPietro, Mamaroneck team manager, handled the arrangements.

Sports Calendar

TODAY

Baseball

Mamaroneck High vs. Gorton High, at Gorton field, Yonkers. WIAA league game, 3:30 P. M.

Track

Bellows High vs. Port Chester High, at Daniel Warren Field, Florence Street, Rye Neck, 4 P. M.

TOMORROW

Softball

Deadline for Town Softball League entries, at Town Recreation Council offices, over Weaver Street Police Station, 10 P. M.

KNUDSEN HEADS G. M.

DETROIT, May 4 (AP)—William Knudsen became president of General Motors Corporation today succeeding Alfred P. Sloan, Jr., who moved up to the board chairmanship with broad executive powers in policy development and finance.

DRIVERS' LICENSE TIME EXTENDED

Deadline, However, Not To Run Beyond Sept. 30, Gibbs Says

WHITE PLAINS, May 3—Drivers' licenses, bearing the expiration date of May 31, 1937, have been extended indefinitely, it was announced today by Deputy County Clerk Harold W. Gibbs, in charge of the auto bureau here. In no case, however, will the extension run beyond Sept. 30, 1937. Chauffeur's licenses have been extended until June 30.

The extensions were authorized by a bill passed by the State Legislature on Friday and signed by the Governor, are valid only for 1937, and were made necessary by the plan to renew all drivers' licenses for periods up to three years, Mr. Gibbs said.

Neither the plan for renewal or the extension, however, effect in any way new operators' licenses issued since Jan. 1, 1937, all of which expire three years from the date they were obtained. The bureau expects to receive within two weeks definite instructions from State Commissioner of Motor Vehicles Charles A. Harnett on the procedure to be followed on the renewal of licenses. The local bureau will continue to issue the present forms for original chauffeur and junior operators' applications.

Proposal Would End Fraud In Divorces

POUGHKEEPSIE, May 4—Establishment of an office similar to that of King's Proctor, who acts to prevent fraud or collusion in English divorce cases, was announced here by Joseph Morschauser, former Supreme Court Justice and now official referee of the Ninth Judicial District.

Mr. Morschauser said arrangements had been made to have a member of the District Attorney's staff attend all hearings of marital cases as amicus curiae and "defender of the marriage bond." His job would be to examine testimony for evidences of fraud or collusion.

It was expected the procedure would be tried in Dutchess County first, and, if it proved fruitful, would be extended to Westchester and other parts of the judicial district.

2 Sisters To Take Honeymoon Together

YONKERS, May 4—Two sisters will marry two brothers in a double wedding here on May 8 and after a joint honeymoon will take up housekeeping together.

The sisters are the Misses Helen D. and Sophie D. Dzikowski; the brothers are John C. and Peter W. Wirth of Tarrytown. Helen will marry John and Sophie will marry Peter at a ceremony to be performed by Monsignor Joseph Dworzak in St. Casimir's Church. Friends of both couples will attend a reception in the Polish Community Center.

When the couples come back from the honeymoon they are taking together, they will live together at 304 Somerville Place.

COMPLETE GLASSES, LENSES, FRAMES AT LOW PRICES EYE EXAMINATIONS

DR. M. K. LEEDS
OPTOMETRIST SPECIALIST
153 MAMARONECK AVE.

"It's the Truth!"

(FOR PROOF SEE FRIDAY'S DAILY TIMES)

Our Used Cars are the best buys, and that's not banana oil, either! See them, compare them in condition and price, and get the truth!

1931 LINCOLN CONVERTIBLE SEDAN
1934 CHEVROLET COACH
1937 FORD TUDOR SEDAN
1932 FORD CABRIOLET

MONEY-BACK GUARANTEE AT

TEL. MAMARONECK 606-607 — COUNTRY CLUB MOTORS INC. — HALSTEAD & BARRY AVENUE — Ford — Lincoln Zephyr V-12

The MOUTHPIECE

COPYRIGHT—RELEASED BY CENTRAL PRESS ASSOCIATION

By EDGAR WALLACE and ROBERT CURTIS

CHAPTER 33

JACQUELINE managed to return Lutman's smile as she entered his apartment, and he led her to the big settee, placed a cushion behind her as she settled herself in the corner, and stood smiling down at her.

"And now a cup of tea or a cocktail?" he inquired.

"Neither, thanks, Colonel Lutman."

"A cigaret?"

He offered her his case, and Jacqueline took a cigaret, accepted a light, and sat for some moments inhaling the smoke and wondering how to begin. Now that she was here face to face with the Colonel, the conviction that she had set herself an impossible task suddenly returned to her. Of course he would not part with the check, and in any case she had not the least idea how to set about the task of persuading him.

"And to what, my dear Jacqueline, am I indebted for this charming surprise?" asked the Colonel.

The girl took a deep breath.

"Colonel Lutman," she said. "It's no use beating about the bush. I've come about that check."

The Colonel screwed his eyeglass into position and smiled again.

"My dear Jacqueline," he said easily, "there is no need to trouble yourself about that. Your mother was wanting a little money in a hurry and I was only too glad to be of service to her. After all, it is quite a trifling sum."

"Seven hundred and fifty dollars isn't a trifling sum, Colonel Lutman. Not to mother. She had no right to ask you to cash the check because she must have known that there was no money to meet it. But I want to believe that mother was just foolish. She didn't realize that she was doing anything really wrong, and she had probably persuaded herself that before the check was returned from the bank something would happen so that she could repay you. Mother's like that. She persuades herself of anything she wants to believe, and I'm quite sure she meant to repay you."

Lutman raised a hand.

"There is no need to discuss that, Jacqueline," he said. "The question of repayment doesn't arise. Between your mother and myself. . . ."

"But it does arise," interrupted the girl. "You said this morning . . ."

"I suggest," smiled the Colonel, "that we forget this morning. Both of us, I am sure, said things which we did not really mean and would never have said if we hadn't been a little upset. I admit that I was perhaps a trifle—er—dictatorial, but you must try to make allowances. As Jim Asson's trustee I was naturally distressed at what you told me. I am extremely fond of Jim, and I'm afraid I was a little over-zealous on his behalf, and you, quite naturally, resented it. We'll leave it at that, shall we?"

Jacqueline eyed him doubtfully. It was hard to reconcile this genial, smiling Colonel Lutman with the man who only a few hours ago had tried to blackmail her into marrying Jim Asson. The very fact that, even when every allowance had been made for the shock of her refusal and his zeal on behalf of Jim Asson, he had threatened her with the check, made it hard to accept his present geniality at its face value. But it was of no use quarreling with him again.

"All right," smiled Jacqueline. "We'll agree that we both behaved rather badly this morning, and forget it. But there's still the question of the check. Mother owes you $750, and she can't possibly repay it at the moment."

"I suggest that we forget that, too."

"But you've got to be paid. Mother is dreadfully unhappy because she can't repay you now."

"There's no need for your mother to distress herself, Jacqueline. If she wishes to repay me, she can do so just whenever it suits her convenience. There's not the least hurry."

Again Jacqueline gave him a quick, doubtful glance. It sounded too good to be true.

"In that case, Colonel Lutman," she said, "will you accept my word that you will be repaid? It may take a little time, but I promise you that it shall all be paid eventually. Will that do?"

"My dear, say no more about it."

"You accept my word that the money will be paid?"

"Of course."

"And you'll give me the check?"

She was watching his face as she spoke and did not fail to note the slight tightening of his lips and the steely glint that showed for a moment in his eyes. But at once he smiled again.

"Ah, yes—the check," he said amiably. "And why do you want me to give you the check?"

Jacqueline shrugged a shoulder.

"It's only natural that mother should want it back, isn't it?" she said. "I suppose she realizes now what she has done and is uneasy about it. It's not the sort of thing to leave lying about."

"Quite," agreed Lutman. "There is always the risk that it might fall into unscrupulous hands. But your mother need not worry: it is quite safe in my writing desk"—he waved a hand toward a massive mahogany desk that stood in the window bay—"and I'm not likely to part with it."

"You mean you won't give it to me?"

"Just for the present I prefer to leave it in my desk."

"Then you don't accept my word?"

"My dear Jacqueline, I accept your word just as whole-heartedly as you accept mine. As a matter of fact, I have a little scheme in connection with this much-discussed check. Quite a pleasant little scheme, I think you will agree. Since you place so much value on it, I fully intend to give it to you, but you must allow me to give it to you at my own time and in my own way."

"When?" she demanded.

"I have been thinking about that," replied Lutman, "and I flatter myself that I have hit on the psychological moment."

"When?" repeated the girl.

"To put the final touch of happiness to what I hope and believe will be the happiest day of your life, Jacqueline, I am going to hand the check to you on your wedding day. It will be the first present you will receive as a bride."

For some moments Jacqueline was silent, frowning thoughtfully. So that was the game! She might have known that there was something behind this genial mood of the Colonel's. She should have remembered that a blackguard is still a blackguard even though he wears an amiable smile.

"I see," she said at last. "In other words, you refuse to give it to me?"

"My dear Jacqueline, I have just told you that as soon as the wedding is over. . . ."

"There's going to be no wedding," interrupted Jacqueline, angrily. "I told you so this morning, and I meant it. You couldn't bully me into it then, and you can't bully me into it now. Whether you give me the check or keep it, I'm not going to marry Jim Asson."

Colonel Lutman smiled indulgently.

"You misunderstand me, my dear," he began, but Jacqueline sprang to her feet and cut him short with an impatient gesture.

"I understand you perfectly well," she said. "I told you this morning that you were a low-down blackmailing bully, and everything you've said this afternoon has shown me that I was right. You're still threatening and bullying and trying to blackmail me into marrying Jim Asson, but you haven't succeeded, and you won't succeed, and it's waste of time to discuss it any further."

He laid a hand on her arm, forced her gently but firmly onto the settee, and seated himself beside her.

"You're mistaken, my dear," he said. "I don't blame you, after my foolish display of temper this morning."

"I'm not going to marry Jim Asson, and there's nothing more to be said. I'm going."

She tried to rise, but Lutman's hand tightened on her arm and held her.

(To Be Continued)

EXTENSION OF PWA ASKED BY ICKES

Secretary Urges Two More Years Of Relief Work As Expiration Date Nears

WASHINGTON, May 4 (AP).—Secretary Ickes asked a House appropriations sub-committee yesterday to approve extension of the active life of the Public Works Administration for two years more.

The PWA chief appeared at closed hearings on a measure to permit the federal works agency to use its $150,000,000 revolving fund to finance new projects during the next two years beginning July 1. Unless Congress acts, PWA will expire June 30 except for the liquidation of projects already under construction.

The PWA bill was considered by the sub-committee preliminary to hearings on the relief-deficiency appropriations bill, which Representative Woodrum (D-Va) has suggested might be trimmed $500,000,000 to reduce relief spending to an even $1,000,000,000.

Woodrum said the sub-committee probably would not reach the relief bill before Wednesday.

"Any fight," Woodrum said, "probably will center on propositions to make additional appropriations."

Rep. Beiter (D-NY) who said a House "PWA block" of 227 members favored the proposition, appeared before the committee to urge earmarking for PWAof $300,000,000 of relief funds for the next fiscal year.

In saying that he believed Congress might make the $500,000,000 relief cut, Woodrum asserted there was no prospect of early action.

Altered Divorce Annuls Marriage

WHITE PLAINS, May 4—A final order annulling the marriage of Julian A. Kene, New York insurance man, of 435 Webster Avenue, New Rochelle, to Adelaide Kene, formerly of New Rochelle, was presented yesterday to official Supreme Court Referee Joseph Morschauser for signature.

Morschauser granted judgment to Kene on the strength of evidence compiled by his counsel purporting to show that the wife had altered a divorce decree inserting the name of one Charles Miller, her second husband, in place of the original party, her first husband, one Frank Luria. The decree was awarded in Philadelphia and she was married to Miller in the Bronx in June 1929. In August of 1936 she bigamously married Kene in New Rochelle, he alleged in trial.

Smith College Club Plans For Luncheon

Rye, May 4 — The American Yacht Club here will be the scene on May 14 of the annual meeting and Spring luncheon of the Westchester Smith College Club. The speaker of the day will be Dr. Alphonse Vorenkamp, professor of art at Smith.

Dr. Vorenkamp will talk on Rembrandt, a subject of particular interest to him since he is a native of Leeuwarden, the capital of Friesland and the birthplace of Rembrandt's wife.

Mrs. A. B. Sikes of White Plains is in charge of reservations for the luncheon, which she is arranging with Mrs. William L. Colt of Bronxville. A business meeting and election of officers will precede the luncheon. The girls who will benefit next Fall by the club scholarship fund will be the guests of the club.

Support Organized For Express Route

YONKERS, May 3—Regional plan and municipal planning officials will address the meeting in Women's Institute Wednesday night to organize support for an eight-lane express highway through Westchester from Henry Hudson Drive to the Putnam County line.

C. Earl Morrow, member of the staff of the New York Regional Plan, will be one of the speakers at the meeting to which Yonkers, village and town officials along the Hudson have been invited. Civic groups sponsor the meeting with the Architectural & Engineering Alliance.

Seven In Mt. Vernon School Board Race

MOUNT VERNON, May 4—Mount Vernon's biggest school election in recent years was forecast for tomorrow by Board of Education leaders as preliminary checkups disclosed that more than 10,000 voters have taken out registration blanks.

In previous school elections less than 3,000 voted but this year with seven candidates seeking two trusteeships there is every indication of an unprecedented activity at the polls.

SCHOOL ROLLS DECLINE

WASHINGTON, May 4 (AP) — The Office of Education said today a falling birth rate brought in 1936 the first decline of public school enrollments in the nation's history. An estimate showed 130,000 fewer children were enrolled last Fall than the 26,434,193 two years ago.

BIG CROWD SEES GYM EXHIBITION

Rye Neck Students Give Demonstration Of Physical Education

Before the largest crowd ever to fill the gym at Bellows High School, a selected group of students in a physical education demonstration showed the required program in the Rye Neck schools, last night.

Parents and friends of the group of Senior and Junior high students witnessed the demonstration which had the full Board of Education in attendance, headed by Dr. Irving A. Marsland, president. Superintendent of Schools Donald M. Tower also was present.

The highlight of the program, which was conducted without an apparent flaw, was a difficult series of tumbling acts put on by girls of the two high schools, in time to music.

A tap dancing program by girls in the Senior High proved novel.

Boys demonstrated in excellent fashion the program being carried on in gym classes today as compared to that indulged in by their fathers.

The demonstration was under the direction of Loye A. McGee, boys' physical director, and Mrs. Frances B. Weston, girls' director, at Bellows High. Caroline Schreyer was music accompanist.

Regular Air Service To Europe Nears

ST. JOHN'S NEWFOUNDLAND May 4 (AP)—Regular transatlantic airplane passenger and mail service between Europe and North America may be started during coronation week.

Botwood, a hamlet of 400 persons, 150 miles northwest of St. John's, will be the North American landing point. Start of the service within the next week depends on whether the ice is out of Botwood Harbor by that time.

British Imperial and Pan American Airways are to make the experimental flights under arrangements reached by the United States Department of Commerce with Canada, Ireland and Great Britain.

With both New York and London as terminals, the ships will stop off in Ireland and at Botwood. Between Newfoundland and New York, two routes have been arranged, one via Montreal, the other via Shediac, New Brunswick.

NEW LAW CLOSES ELOPERS' HAVEN

Governor Signs Measure Ending Cocktail Marriages In State

Now that Assemblywoman Jane Todd's bill to end on-the-spur-of-the-moment (or cocktail) marriages has been signed by the Governor. The habit of the famous and notorious to stage a hurry-up marriage in Westchester, to dodge publicity, will be terminated on Sept. 1 when the law requiring the lapse of 72 hours between the issuance of the marriage license and the performance of the marriage ceremony will go into effect.

Westchester County became the haven of elopers after the enactment of Connecticut's bill requiring a five-day wait, with North Castle and Harrison receiving most of the business.

Among the couples whose marriages in the county received headlines in the press of the country were Gloria Swanson and Michael Farmer, now divorced; the late Marilyn Miller and Chester O'Brien, and Frances Dee and Joel McCrae, of the films who are still happily wed, according to recent reports.

Kunze Drops Action Against School Head

NEW ROCHELLE, May 4—Alfred M. Kunze, writer of many letters all over the world and perennial candidate for City Council, has decided to drop his show cause suit to stay appointment of a Superintendent of Schools. "It's foolish." Mr. Kunze acknowledged. "The Board of Education has lawyers and everything, too."

The order was vacated by Justice Sydney A. Syme late Thursday night to allow the appointment of Herold C. Hunt of Kalamazoo, Mich, to the post which will pay him $8,500 immediately and $10,000 after two years.

3,248 Golfers Play On County Courses

WHITE PLAINS, May 4—Receipts from 3,248 weekend golfers at the Park Commission's four courses were $3,875, it was announced today by Hermann W. Merkel, parkways superintendent. During a corresponding weekend last year there were 2,927 players and receipts were $3,601.25.

Three of the courses, Maple Moor, Saxon Woods and Sprain Lake, were filled to capacity during the two days. Monhansic, however, had more room as only 723 players used the course. To date 10,175 players have paid $20,144 for the use of the commission's courses.

Dead Man Nearly Wins $300 Award

YONKERS, May 3—Referee Arthur H. Ganon nearly awarded $300 at a compensation hearing in City Hall here to a man, who unknown to him, had fallen dead in his automobile a few hours before the referee reached his decision.

The man, Earle Edward Voizvert of 24 Woodlawn Avenue, died in a parked car in the Bronx after drinking from a poisoned whiskey bottle. The compensation award was to be made for leg injuries suffered by the man while employed by the Chrysler N. Y. Company, Inc.

A THOUGHT FOR FOOD

By BETTY PATTERSON
Director of Home Making Service

WEDNESDAY LUNCHEON
Cream of Cauliflower Soup
Toasted Rolls
Veal & Bacon Salad
Graham Cracker Layer Cake
Milk Tea

Veal & Bacon Salad

2 cups cold cooked veal, diced
1-2 cup cooked bacon, finely cut
1 cup celery, 1-2 inch pieces
1-2 cup mayonnaise
6 small tomatoes
Salt and pepper
Radish roses
Sweet pickles

Mix the diced cold cooked veal and the finely cut bacon. Combine with celery and mayonnaise, and chill. Place a small tomato in a cup of crisp lettuce leaves. Cut the tomato down into several sections so that it will open like a flower. Place a mould of the salad mixture on the tomato and top with mayonnaise. Garnish the side with radishes and sweet pickles sliced and spread in fan shape.

DINNER
Stuffed Steak
Baked Potatoes
French Fried Onions
Creamed Asparagus
Carrot Salad
Fresh Pineapple Sherbet
Milk, Coffee

Fresh Pineapple Sherbet

2 cups water
2-3 cup sugar
1 cup grated fresh pineapple
1 teaspoon gelatin soaked in
2 tablespoons cold water
3 tablespoons lemon juice
2 egg whites, beaten stiff

Boil the water and sugar for 10 minutes. Add pineapple and softened gelatin. Chill thoroughly. Add lemon juice and beat with egg beater. Fold in the stiffly beaten egg whites, put into mold and place in refrigerator to freeze, stirring from back to front every half hour.

G. O. P. LEADER

Charles H. Griffiths of New Rochelle, Republican leader in the county, who will be guest of honor at the dinner-dance to be given May 13, which is also the date of his birthday, in the Larchmont Shore Club by the Larchmont-Mamaroneck Republican Club.

LARCHMONT Personal Notes

Mrs. Leonard Blumenschine of 12 Oakland Road, Mrs. Frank H. French of 7 Stratford Road, Mrs. Roy Osborn of 15 South Drive, and Mrs. Harrison Smith of 17 South Drive, who had been spending a few days at Atlantic City, have returned to their Larchmont homes.

JUNIORS HOLD 10TH BIRTHDAY CELEBRATION

(Continued from Page Five)

over to Mrs. Zimmerman at the close of the business meeting. Other officers, who were presented in the "Panorama of History" birthday skit at the frolic, were Miss Letitia Davison, who succeeds her sister, Mrs. Lawrence Wolthausen, as vice-chairman and program chairman; Miss Mary Wells Brown, who succeeds Miss Elizabeth Higginson as corresponding secretary; Miss Betty Ray McCall, succeeding Miss Laverne Tulloch as treasurer; and Miss Helen Lindsay, succeeding Miss Harriet Fernald as recording secretary.

The outgoing chaiman, who sails this evening on the Queen of Bermuda for England where she will visit relatives during the coronation activities, was presented a corsage of green and ruby orchids by Mrs. Zimmerman on behalf of the section.

Miss Milligan was also presented a corsage of golden-colored orchids by Mrs. William J. Shea, president of the Woman's Club, in appreciation of her work during the past year.

Mrs. W. Earle Tee, Senior advisor to the Section this year and next, was given a large bouquet of Spring flowers by Miss Milligan in behalf of the Section.

Proceeds of the "Bermuda Cruise" charity fund, $398.25, were budgeted for Summer charity work. Mrs. Tee explained the newly established Student Loan Fund Corporation. Fifty dollars will be donated to this fund.

Other appropriations are $200 to Grasslands Hospital; $50 for Campfire group campships, with the recommendation that they go to Aya Group, sponsored by the Junior Section; $50 to the S. P. C. C.; $31 for a Girl Scout campship; and $17.95 for Social Service committee Summer work.

Of the $266.25 additional funds, the proceeds of the Spring dance, $50, will be donated to the Woman's Club for their cottage at the Children's Village. The rest will go towards charity and other expenses in the Fall.

Five new members were announced by Mrs. Harry Seymour, membership chairman. They are the Misses Louise Baggett, Nancy Dougherty, Anne S. Horsfall and F. Clare Atkinson of Larchmont, and Gwendolyn Gordy of Mamaroneck.

The annual frolic was presented after the annual reports. Members of the Board taking part were Miss McCall, who "introduced" the skits, Mrs. Zimmerman, Mrs. Seymour, Mrs. Wolthausen, Mrs. Francis Weisz and the Misses Milligan, Fernald, Tulloch, Lindsay, Davison, Higginson and Natalie Robbe, Jean Schmolze and Patricia Kerridge and Mrs. Tee.

The acts included "Mr. and Mrs. Tee at the Follies," a take-off on the problems of the husband of a Senior advisor (Miss Fernald and Mrs. Zimmerman); and "The Trials of the Treasurer" (Miss Tulloch and the Board).

"The Juniors Keep Up With the Times" was a take-off on the Supreme Court, with Miss Davison as "Chief Justice" and the members of the board "packing" the bench. An amusing ventriloquist act by Miss Milligan as the professor and Miss Schmolze as the dummy, brought laughter and applause. "Scenes in Social Service Work" showed, in pantomime, some of the "lighter" sides of the activities.

The frolic concluded with the "Pageant of History" birthday scene, in which outgoing officers were presented with corsages and incoming officers with trinkets form a huge "birthday cake." Three former presidents were also presented—Miss Alva Small and Miss Virginia Dodge of Larchmont and Miss Grace Banzhaf of New York City, formerly of Larchmont. Mrs. Tee presided.

The birthday party continued in the social hour which followed the frolic. The table was decorated with calla lilies in a flat pewter bowl, the arrangement of Mrs. Jack L. Horsfall of the Garden Club, green candles in crystal sticks, and two large ice cream cakes decorated in yellow and green with "1927-1937."

Included in the guests were Mrs. John Milligan and Mrs. Theodore Utz, past presidents of the Woman's Club, and Mrs. Walter W. Brinkerhoff and Mrs. James H. S. Ellis, past Senior advisors to the Juniors.

Assisting Miss Natalie Robbe in the arrangements were Mrs. Gardiner Gibbons and the Misses Alice Wheelock and Virginia Brownworth.

GRIFFITHS TALKS AT G. O. P. REVIVAL

County Republican Leader Will Be Honor Guest At Dinner Dance

Charles H. Griffiths, Republican leader in Westchester County, will be guest of honor at the dinner dance which will mark the renewal of activities for the Larchmont-Mamaroneck Republican Club on May 13 at the Larchmont Shore Club.

The date of the dinner-dance is also the date of Mr. Griffiths birthday. One of the nationally known Republicans who will speak at the affair will be Senator Bridges of Vermont. More than 600 persons are expected to attend.

Walter C. Burbank is chairman of the ticket committee. Other chairmen have been appointed to head committees in every district to handle the ticket sale. Austin K. Griffen is president of the Larchmont-Mamaroneck Republican Club which has been inactive for some time. Edward A. Keeler is vice-president, George H. Mills, treasurer, and Richard Stack, secretary.

117 Forest Fires Reported In State

ALBANY, May 4 (AP)—Kinne F. Williams, superintendent of forest fire control, said today that 117 forest and brush fires in New York State had been reported over the weekend.

The largest fires, he said, were near the Glens Falls airport, and at Southampton and Brook Haven in Suffolk Counties, where blazes burned over 150 and 100 acres.

'TWAS DOG-DAY FOR SUPERVISORS

Three Matters Concerning Animals Laid Before Board In Session

WHITE PLAINS, May 4—Maybe it was the heat. Maybe not. Anyway, it was dog-day for the Board of Supervisors in session here yesterday, in view of three matters concerning the animals which were laid before that august body.

From the County Treasurer's office came a report of the distribution of more than $40,000 worth of dog tax monies to the various towns, cities and villages. In addition a letter from the State Department of Health was read, explaining its refusal to rescind their certification of areas in Westchester in which a dog quarantine is enforced, on the ground that the department will not lift the quarantine until six months have elapsed since the last report of a rabid dog is made.

Field and laboratory experiments have proved to the department that rabies still exist in parts of Westchester, and in view of that fact, the department will not make an investigation into the rabies situation as suggested in a resolution recently made by the Board of Supervisors and forwarded to Albany.

The third canine matter was the reception by the board of several additional petitions urging the supervisors to give the entire supervision of county dogs into the hands of the Society for the Prevention of Cruelty to Animals. More than 1,200 names have been signed to similar petitions previously received.

'Women's Brigade' To Invade Capital

WASHINGTON, May 3 (UP)—The Workers Alliance of America today planned an invasion of the capital May 15 by a "Women's Brigade" of 200 wives and mothers of WPA workers. The delegation, according to David Lasser, president of the alliance, will remain here until Congress acts on an appropriation to finance work-relief during the 1938 fiscal year beginning July 1.

Browder Returns From Trip Abroad

YONKERS, May 4—Earl Browder of 7 Highland Place, general secretary of the Communist Party in the United States, has returned from Europe to resume direction of his organization in this country. He was accompanied by William Z. Foster, the party's chairman, on his trip to Paris and Russia.

For . . . MOTHER'S DAY
Sunday, May 9th
Louis Sherry Ice Cream Cake
$1.75
To Serve 10 to 12 Persons
Orders Must Be Placed 24 Hours in Advance
PHONE 89 FOR PROMPT DELIVERY
CAPPUS PHARMACY
110 MAMARONECK AVE.

HELLMANN'S REAL MAYONNAISE

CITY FOOD MARKET
271 Mamaroneck Ave. Tel. Mam'k 531—2—3—4. Park 773
FREE DELIVERY To Mamaroneck, Larchmont, Harrison, Rye

MILK FED SHOULDERS VEAL - - 15c lb
GENUINE SPRING BONED ROLLED FORELEGS LAMB - - - 15c lb
MILK-FED FRESH KILLED BROILERS .... LB. 29c
Genuine Choice FILET MIGNON ..... lb. 59c
Genuine Spring Shoulder LAMB CHOPS ..... lb. 27c
SHEFFIELDS EVAP. MILK 4 for 25c
RINSO LGE. PKG. 18c
SHREDDED WHEAT PKG. 10c
FANCY ROLL BUTTER 37c lb.
SLICED BOILED HAM ½ lb. 25c
HOME MADE POTATO SALAD 2 lbs. 25c
NEW POTATOES 10 lbs. 25c
STRAWBERRIES 2 boxes for 25c

Wright Shapes Up Well At 1st For Tiger Nine; Practice Resumes Today

Marts May Hand Out Uniforms Today To Veterans; More Cuts Are Slated

Mamaroneck High's baseball squad was set for its second week of practice starting this afternoon with Coach Bill Marts indicating he would hand out eight or ten uniforms to some of the returning veterans, while "the others will have to work for them."

Either today or tomorrow the diamond mentor was slated to cut the squad to 18 or 20, his final working unit.

"However," he said this morning, "the eligibility list may take some off the squad, thus forestalling any cutting I may have in mind."

The squad concluded its first week of practice Saturday morning at the Senior High field. The two mound aces, Johnny 'Lefty' Murray and Jack Ehret tossed them up to striving batters, while infielders and outfielders did the retrieving.

"Ehret seems to be rounding into shape faster than Murray, but naturally neither one is cutting loose yet," the coach declared.

First base prospects seem considerably brightened for the Orange and Black with the advent of Will Wright on the scene. Wright, a junior, in his first season out for the club, seems to be shaping up well. He has height and can field well; his batting ability has yet to be tested in full. The initial sack spot was left empty with the graduation of George O'Connor, now a freshman at the University of Missouri.

Ed Muller was converted into a catcher for Saturday practice, and will battle it out with Fraioli and Reppucci for the second string job it appears.

Roy Talgo is more than secure as chief backstopper for the Tiger nine. Marts considers him above the average of high school catchers.

Benny DePietro, veteran fly catcher, was reported out for several days following removal of his tonsils last week.

Horseshoe Tossers Work To Reorganize

By ED SALTER

WHITE PLAINS, April 5—The possible rejuvenation of horseshoe pitching on a large scale in the State of New York was the result of a meeting held at the Old Senior High School here yesterday. Delegates from horseshoe clubs as far north as Ulster County and as far South as greater New York and the outskirts of Long Island convened to completely reorganize the dormant New York State Horseshoe Pitchers' Association with a view to bringing the sport back to prominence, conducting a bonafide state championship each year.

Present plans are to have the state divided into regions, six in number, with a secretary in charge of each region. Efforts will be made to secure a charter for the state organization from the national body and as soon as that is obtained arrangements will be made for the first state championship event under the sponsorship of the new group with the date for the tourney coming sometime between August 20 and September 15.

Arrows Grab Ice Loop Championship

RYE, April 5 — The Manhattan Arrows won the championship of the Metropolitan Amateur Hockey League, and also copped the Lester Patrick Trophy by defeating the New York Curb Exchange 6—5 Saturday night at Playland's Ice Casino.

The match proved to be a fitting climax to a long, bitterly contested, three-cornered scrap among the Arrows, the Curb and the New York Stock Exchange. A week ago these teams were all tied for first place. The Stock Tickers were then eliminated by their defeat at the hands of both the Arrows and the Curb.

During the first two periods of Saturday night's game it appeared that the Curb Brokers were completely outclassed by the Arrows. The victors made three tallies in the opening stanza and two in the second. Up to this point the efforts of the Brokers were chiefly confined to crediting the Arrows' goalie with 13 saves. In the final session, however, the Exchange men broke loose and made five successful shots.

1,000 Trout Anglers Open County Season

WHITE PLAINS, pril 5.—Game wardens throughout Westchester estimated today that more than 1,000 fishermen took advantage of the opening of the State trout season Saturday to cast in the country's inland waters.

For the most part catches were small, and Edward T. Townsend, game warden of the State Conservation Department, explained this probably was due to the cold spell which struck this vicinity a week ago.

The police reported that several hundred anglers made their first casts at Byram, Cross River, Rye and Kensico Lakes a few minutes after midnight. Many more appeared at daybreak.

DEPOT BOWLERS HOLD PIN EDGE

Team Leads Daily Times No. 1 Keglers By 134 After First Half

When The Daily Times No. 1 keglers clash in the second half of their home and home match tomorrow with the Depot Alley rollers, the latter bunch will enter the final three games with a 134 pin lead over The Times five at the St. Thomas alleys.

Rolling the first three games at the Depot alleys Saturday night the home club emerged with a total pinfall of 2789 as compared to 2655 for the news No. 1 outfit.

Max Jaeger annexed high three game honors Saturday when he rolled a 582, with some fairly steady bowling. He shot a 196 in the first game, fell to 168 in the second and then soared in the final to 218.

Ora Spencer, also of the leading Depot five, grabbed second high with 573. He failed badly in the final game when he netted but a 147, after compiling a 224 and 202. His first double century was high single game.

Julius Recher took high three honors for The Daily Times keglers when he shot a 565, product of 167, 204, and 194.

The scores:

Depot

	1	2	4	Tot
Caprizo	143	188	200	531
Protano	177	170	151	498
Jaeger	196	168	218	582
Tripodi	192	198	215	605
Ora Spencer	224	202	147	573
Total	932	926	931	2789

Daily Times

	1	2	3	Tot
Grosso	159	190	191	540
Caputo	150	168	172	490
Lupo	187			187
Pekrul		180	161	341
Faillace	195	180	157	532
Recher	167	204	194	565
Totals	850	922	874	2655

DRAGONS BLANK WEAVER VAMPS

Potts Rolls Three High With 548; Smirge Nets 211 For Single

Blanking the Weaver Street Firemen on their own alleys yesterday, 3-0, the Dragons, members of The Daily Times pin loop, rolled up a total pinfall of 2482 as compared to 2322 for the vamps.

Potts of the victors scored high three game tally with a 548, product of 161, 181, 206. Smirge, also of the Dragons, pulled down second high three game honors with a 535, rolling a 211 for high single in the final game.

Vin McCarthy rolled best for the firemen when he compiled a 529, result of 171, 175, 183.

The scores:

Weaver Street Firemen (0)

Berggren	160	165	143	468
Stein	159	123	171	453
McCarthy	171	175	183	529
Ritch	113	131	152	396
Conte	167	...	...	167
Howard	...	141	168	309
	770	735	817	2322

Dragons (3)

Corti	159	157	152	468
Crown	201	120	168	489
A. Scholz	162	139	141	442
Potts	161	181	206	548
Smirge	151	173	211	535
	834	770	878	2482

Tamarack Gunners Win Club Shoot

PORT CHESTER, April 5—Gunners of the Tamarack Country Club won practically all of the prizes in an interclub shoot against Greenwich, Conn., Milbrook Golf Club riflemen at the Tamarack Club range here yesterday.

R. Yocum copped the singles event with a 96—0—96. The second cup went to C. Smith who had a 95. R. Taylor followed with a 93. All represented the Tamarack Club.

RYE, April 5—The first skeet shoot at 100 targets held by the gunners of the Westchester Country Club resulted in a tie between G. S. Skouras and C. M. Loeb, Jr., each with an 83. Skouras won the scratch-cup in the shoot-off.

Singles scratch shoot at the usual 50 targets was won by C. H. Gourise, who had a 44. The handicap prize went to H. L. Heming with 50 full targets. In the doubles, the scratch trophy was won by Loeb with 41. S. Johnson and C. C. Pettijohn, Jr., tied for the handicap prize with 50 full targets each.

SERVICEMEN MEET CRUSADERS HERE TONIGHT

The Servicemen's quintet, town Senior A champs, will clash tonight at 9 o'clock at the Mamaroneck Senior High Court with the powerful Crusaders of New Rochelle, according to arrangements completed this morning. At 8 P. M. the Heathcotes and Spartans play.

ANOTHER RUTH? - - By Jack Sords

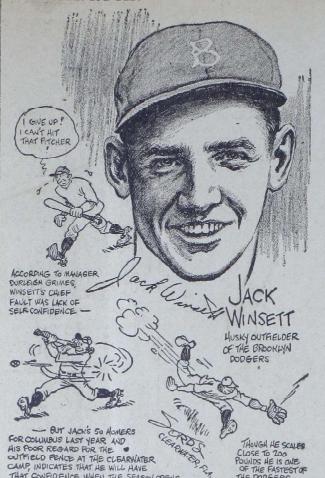

COPYRIGHT, 1937, KING FEATURES SYNDICATE, Inc

Talking It Over

WITH BOB FORBES

HORSESHOE HARBOR Y. C. DIDN'T ASK FOR DATES

Paul V. Shields of Greenwich and local waters has sold his new Norwegian-built Internatonal Class loop to James Brickell. The latter is naming her Allegra. Shields sold her because he has his new six-meter Rebel ready for two years of active racing. . .

At last week's meeting of the Yacht Racing Association of Long Island Sound the American Yacht Club of Rye and the New Rochelle Yacht Club fought for coveted dates for their championship regattas. Each claimed July 3 by right of tradition, but when the usual bickering was settled Horseshoe Harbor Yacht Club in Larchmont, whose delegation had been standing quietly byq, emerged with two championship dates. . .

The local club had not even asked for them in the original schedule! While the Rye group's claim for July was thrown out altogether by a vote of delegates, and awarded to New Rochelle. . Larchmont Yacht Club delegates led opposition to the proposed rule further limiting competitors in the title races of the Association—and succeeded in squelching it.

THREE SHAPE UP IN MINOR LEAGUES

'Gunny' Schmidt is now training down South with Syracuse. Linked with him is Harry Sullivan, ex-twirler for the local Blue Sox, for a while living in Boston. . Jerry Rodman, pitcher and star third sacker for the New Rochelle High nine last year, has been signed by the Greenwood club in Mississippi, Giants' farm. He's working out with them now. Seems that Rodman left St. Lawrence University this Winter to go South with a relative, got close enough to Bill Terry to ask for a tryout. Got it, and was farmed out to Greenwood.

If early season training can be used as a measure, Bellows High baseball team has the jump on Mamaroneck. Indoors and out the Rye Neck aspirants are entering their fourth week, while the Marts-men start their second. All of which worries neither Coaches O'Neill or Marts, each having his own ideas on training, aside from the regular fundamentals.

LEAGUE ROLLERS WATCH ANOTHER TOP 200 MARK

The league rollers are not the only fellows to top 200 in bowling at the Larchmont alleys. An anonymous local sharpshooter, demonstrating his ability before his girl friend recently, hit 227 in one game and followed with another excellent game around the double century mark. The girl friend, who was pretty good herself, seemed properly impressed by her escort's skill. . .

Gene Fitts, out of town resident, practically lives on the open alleys at Larchmont—out of office hours, of course—and hits some good scores in company with Dr. Clyde McDougal and Eugene Kelley, both bulwarks of the Larchmont Fire Patrol Company. Lynn Buck, another member of the patrol, is often seen on the alleys, getting exercise and hitting high scores with his own 16-pound ball. . .

Two Win Monthly Snowbird Honors

Henry Macaleenan of White Plains was awarded the low net prize for January as the Snowbirds of the Winged Foot Golf Club convened at the clubhouse for a dinner Saturday night.

W. J. Forbes of Larchmont won second low prize for the same month while E. R. Walsh of New York City took honors for the March tourney and J. C. Ray of Larchmont was second best.

BOYS CLUB NOTES

RYE NECK BOYS' CLUB SCHEDULE

Beginning today the old schedule will be resumed at the Rye Neck Boys' Club, with clubrooms being open from 3 P. M. to 10 P.M.

During the afternoons, weather permitting, activity will be in the form of field workouts, while in the evenings the usual gym classes will be held, in addition to elimination contests which will be held during the latter part of the week.

On Wednesday and Thursday the Aircraft and Metalcraft classes will meet, while on Friday at 8:15 P.M., instead of 2 P. M., movies will be shown.

Depot 2-Man Alley Tourney Called Off

The proposed two-man bowling tourney which was to start tonight at the Depot Alley strips has been canceled it was announced today by Biagio DiPaola, alley manager.

Lack of suficient entries caused the cancelation, DiPaola said. However, the Depot Alley team travels to Port Chester tonight where it will roll in the second half of a home and home team match begun here last week with the Beverage five of the Sawpit community.

BROWN PREP HOLDS TITLE

GLENS FALLS, April 5 (AP).—Brown Prep of Philadelphia, held the Eastern States schoolboy baskestball championship for the second straight year today. A 46-34 victory over Morristown, N. J., high school in the finals of the annual tourney Saturday night earned the Philly team the title.

MOORE CARDS 310

Carding an 82 in the final round yesterday, Frank Moore, Mamaroneck pro, finished with a total score of 310 in the Augusta (Ga.) national invitation golf tourney. Moore finished far down the list. Byron Nelson's winning total was 283.

FROSTBITE HONORS GO TO WETHERILL IN CLASS X RACES

Frank Campbell Grabs Class B Title With Felix At Larchmont Y. C.

Sam Wetherill, skippering his new dinghy Wench, took top honors in Class X, of the Larchmont frostbite fleet races yesterday. Wetherill copped three first, two seconds and a fourth, for a total of 134 points.

Class B was won by Frank Campbell sailing Felix. Campbell was high scorer for the day, scoring first four times, second twice and third twice for 135 points.

It was the first time in three weeks that racing had been held here. Too much wind caused the calling off of competition last Sunday and the week before.

It was announced by Commodore R. J. Schaefer of the Larchmont Yacht Club and John S. Dickerson, chairman of the race committee, that the special June regatta would be changed from June 13 to June 20.

The summaries:

Class B

Boat and Owner	Pts.
Felix, F. E. Campbell	135
Blubber, B. V. Harrison Jr.	129
Tu Yung Tu, Edward Maxwell	119
Four Deuces, Arthur Knapp Jr.	103
Skeets, Leroy Clark Jr.	99
Stooge, C. B. Rollins	97
Smoke, W. L. Inslee	96
Flurry, Stabley Clarke	83
Ordeal, Howard McMichael	82
Fairwarmer, C. B. Stuart	72
Monkey Wrench, W. G. McCullough	72
Lone Star, B. L. Norton	57
Cheerio, Herbert Ware	56

Class X

Wench, Samuel Wetherill	134
Queen Mary, G. M. Isdale	121
Fanny Dunker, Mrs. Helen Hill	112
Parley, R. K. Smith	111
Shelvadore, E. C. Turney	111
Moth Ball, W. B. Dodge	109
Wow, H. C. Hall	109
Junior, T. E. Reynolds	96

Toedt Wins Races

NEW ROCHELLE, April 5.—The dinghy races of the New Rochelle Yacht Club were won by Bob Toedt at the helm of Heljoy here yesterday afternoon. Toedt gathered 87 points by sailing in a steady, Easterly breeze, in taking two firsts, six, seconds, a third and a fourth in the ten races.

Archery, Volley Ball Close County Tournies

WHITE PLAINS, April 5—Two tournaments wind up the indoor activities of the Athletic Department of the Westchester County Recreation Commission when volley ball and archery contests are held at the County Center tonight and tomorrow night.

Preliminary games of volley ball will be held tonight, with two classes participating—advanced and senior novice. Teams entered in the advanced class are: YMCA teams from Yonkers, New Rochelle, White Plains and Greenwich, Conn.; Jimmy's Special Reserve and Mount Vernon Turn Vereins.

Intermediate Final Slated Tomorrow

The Seneas and Eagle Eyes, contenders for the Town Recreation Leagues' Intermediate basketball title, are expected to settle the issue tomorrow night when they clash on the Mamaroneck Senior High Court at 8 o'clock.

To date each club has won a game in the playoff series, with tomorrow night's clash being the third and last.

TILDEN DRUBS RICHARDS

YONKERS, April 5.—Vincent Richards used to live in Yonkers but Big Bill Tilden didn't respect that fact as he drubbed Vinnie, 6-3, 3-6, 6-3 in an exhibition singles match at the State Armory here on Saturday night.

SPORTS TODAY

BOWLING

Depot Alley Five at Port Chester Beverage team's alleys, 8 P.M.

Stop For Newspaper Costs Driver $1.03

MOUNT VERNON, April 5—Leo Hacker, 435 Union Avenue, found out yesterday he had purchased what appears to be the day's most expensive newapaper.

Haled into court yesterday morning charged with blocking a fire hydrant, Hacker, a butcher, said he stopped only for a second to buy a paper, only to be summoned immediately for breaking the city ordinance.

City Judge Jacob Bernstein imposed a fine of $1.

Newspaper, $.03—fine, $1. Total: $1.03.

Rye Real Estate Broker Bankrupt

NEW YORK, April 5—Liabilities totaling $452,185 and no assets are listed in a voluntary petition in bankruptcy filed in U S. District Court here by Bernard Trubin, real estate, of 3 Horton Street, Rye. A total of $348,037 of the liabilities are listed as secured by mortgages on real estate principally in Rye, one of $119,375 held by the Union Dime Savings Bank of New York, being on Manursing Lodge, Rye.

The MOUTHPIECE

By EDGAR WALLACE and ROBERT CURTIS

COPYRIGHT—RELEASED BY CENTRAL PRESS ASSOCIATION

READ THIS FIRST:

Charles Stuckey, senior member of a London law firm with a questionable reputation, is informed by cable from America that Miss Jacqueline Smith, daughter of one of his few respectable clients, now on the continent with her mother, has inherited $1,500,000 from an American uncle. Colonel Alec Lutman, who has a hold over Stuckey, learns of the inheritance and proposes a scheme to which Stuckey reluctantly agrees. The plan calls for Jim Asson, an ex-convict, to marry Jacqueline, having her assign her property—before Stuckey informs her of the inheritance—to her new husband. Lutman plans to take three-fifths of the inheritance, Stuckey and Asson each one-fifth. Lutman and Asson go to Cobenzil to cultivate Jacqueline and her mother, stopping at the same hotel where Mrs. Smith finds herself in dire financial straits. Asson, in the role of a wealthy Englishman, already has impressed Mrs. Smith as an admirable "catch" for her daughter.

NOW GO ON WITH THE STORY:

CHAPTER 8

JACQUELINE turned away and left her mother. But she did not go in search of Jim Asson; instead, she went up to her bedroom and flung herself into an armchair and thought about him. Jim Asson, had he but known it, was being paid a compliment. To no other man whom she had met during her "wandering about Europe" had Jacqueline accorded the honor of a few minutes' serious thought. And there had been quite a number of them whom her mother had deftly maneuvered into friendship and then, after satisfying herself as to their financial possibilities, had hopefully handed over to Jacqueline, stamped with her approval as prospective sons-in-law. But the girl had refused to take them seriously: the fat little German at Vienna, the tall, cadaverous Italian count at Naples, the chinless young Englishman in preposterous plusfours in Paris. And her mother had sighed in secret over the rather too determined chin which Jacqueline had inherited from her father, and had tried to make her realize that in a husband who has a five or even a four-figure income, fatness or thinness or even chinlessness can easily be forgiven. Jacqueline's father, she pointed out, had been a very handsome man, but his good looks had not saved his widow from the discomforts of third-rate hotels.

But Jim Asson was sufficiently different from the general run of Mrs. Smith's selections to deserve at least a few minutes' serious thought. Jacqueline, since he had arrived at the hotel, had spent a good deal of time in his company and had found him a pleasant enough companion; but a partner for tennis or a dance, she told herself, and a partner for life, were two entirely different propositions, and she began to consider Jim Asson point by point in relation to the more permanent position.

He was quite good-looking; he dressed well—just a shade too well, perhaps; he was an expert dancer—once again, just a shade too expert, perhaps; and he was very attentive and considerate. He was inclined to sulk if he couldn't have his own way, and although he pretended that he didn't mind, actually he hated it when she pulled his leg and laughed at him. But Jacqueline decided that she must not count that against him, because if she waited for a husband who didn't want his own way and didn't mind being laughed at, she would probably die a spinster.

He had, it seemed, quite a lot of money. She trusted her mother on that score. And although she was still young and romantic enough to believe that if she loved a man money wouldn't make the least difference, wandering about Europe and living in third-rate hotels had made her sophisticated enough to realize that if love fluttered into her life with the rustle of banknotes, it was none the worse for that.

All things considered, Jacqueline decided, Jim Asson would make quite a good husband except for the fact that she wasn't in the least in love with him.

* * *

Lolling in a deck chair on the hotel terrace, Colonel Lutman was gazing through his right eye at the "magnificent view of the Danube valley" mentioned in the hotel brochure. In his left eye, feeling that it would add the last convincing touch to his military appearance, and that in a matter of such moment no detail was too small for careful attention, he had fitted a monocle, with the result that at present he could see nothing through his left eye with any degree of clearness.

"That," the Colonel remarked, "is a most striking thought"

"That," he remarked, "is a most striking thought."

Jim Asson, sprawling in the adjoining chair, glanced at him inquiringly.

"All this," said the Colonel, sweeping his cigar round the landscape. "It has just struck me that all this—just the same as it is now—was here a thousand years ago, and that a thousand years hence it will still be here. And the point of that profound reflection, my dear James, is this: that though the river Danube will no doubt be here in a thousand years' time, we most certainly shall not."

Jim frowned.

"What are you getting at, Lutman?"

"Simply this: that in view of the regrettable shortness of human life, it's time you got a move on. We've already been here a week, and the expensive engagement ring which I bought in Paris is still in my waistcoat pocket."

Asson's frown deepened.

"I'm doing my best," he said sullenly. "But it's damn difficult. It's no use trying to rush things."

"I agree," said Lutman, with a nod. "But it's as well to remember that time is an important factor. I have satisfied myself that they know nothing at present, but there's always the risk that in some unforeseen way the girl or her mother may come to hear of Redfern's death, and in that case I'm afraid you might not seem quite so desirable as a husband."

"I know that as well as you do."

"That, my dear James, is very modest of you. It's also as well to remember that I am investing quite a lot of money in this little venture—our hotel bill for the week was quite a heavy one—and I'm naturally anxious to see you happily married as quickly as possible."

"I tell you I'm doing all I can. If you're not satisfied, try to marry the girl yourself."

"No, I don't say I'm dissatisfied," said Lutman. "Love is a tender plant, James, and won't stand too much forcing. I'm only anxious to know how matters are progressing. Have you, for instance, kissed her yet?"

"Mind your own confounded business, Lutman."

"But, my dear James . . ."

"And I wish you wouldn't keep calling me James. You do it only because you know it annoys me."

"What I was about to say, Jimmy, was that this kissing question is very much my business. A kiss is an indication of progress, the first definite step toward the altar; and as I have a financial interest in your arrival there, I'm naturally anxious to know."

"All right. If you must know: no, I haven't kissed her."

"Not kissed her? But we've already been here a week!"

"I dare say we have. But Jacqueline isn't the sort of girl you can kiss in the first five minutes. It's difficult."

"Judging by appearances," smiled Lutman, "I should have imagined the difficulty would be to refrain from kissing her. Is it too optimistic to hope that you have held her hand?"

Asson made an impatient gesture.

"Not even a little hand-holding?" smiled Lutman. "We were more ardent in my young days. I think I'm entitled to feel a little aggrieved, James, that you haven't even held her hand. But perhaps you've gazed hungrily into her eyes? No? You should try that, James—a hungry, famished look—go without dinner if necessary, and . . ."

"Oh, shut up, Lutman!" exclaimed Asson irritably. "If you're not satisfied you can do the job yourself."

Lutman's smile vanished and his mouth grew grim.

"I'm not satisfied," he snapped. "Time's everything, and I'm telling you that you've got to force the pace. You've been here a whole week and you've done nothing but hang around the girl and look as if you were waiting for a chance to pick her pocket. For Lord's sake do something."

"It's all very well to talk, Lutman, but it's no use rushing things."

"That's just where you're wrong," interrupted the Colonel. "You've got to rush things. You've got to sweep the girl off her feet and get her to marry you before she has time to realize what she's doing. You don't think she'll marry you if she realizes what she's doing, do you?"

"There's no need to be so offensive. . . ."

"I'm feeling offensive. I've spent a lot of money, and so far I've got nothing for it, and I can see that if I don't stand behind and kick you, I never shall get anything."

(To Be Continued)

Scarsdale Wife Wins $60 Weekly Alimony

WHITE PLAINS, April 5.—Declaring that the husband's plea of reduced earnings had "the appearance of window dressing," Supreme Court Justice Graham Witschief has granted Mrs. Sally Ann Myers of Post Road, Scarsdale, $60 a week temporary alimony pending trial of her suit for separation from Howard Myers, a New York attorney.

Justice Witschief found that up t othe time the couple separated in 1935 the defendant husband was making $175 a week in the law business in which he is engaged with his brother, Saul.

"The reduction to $60 in 1936 presents the appearance of window dressing, even taking into consideration the reduced earnings of lawyers," Justice Witschief said granting the wife alimony and a counsel fee of $750. Mrs. Myers seeks a separation decree, charging her husband destroyed their home by excessive drinking.

Income Tax Blanks Available At Bank

Franklin Brooks, receiver of the Larchmont National Bank and Trust Company announced today that a supply of forms for the 1936 New York State income tax returns are now on hand and may be had at the bank building, Boston Post Road and Larchmont Avenue, Larchmont.

CITY FOOD MARKET
271 Mamaroneck Ave. Tel. Mam'k 531—2—3—4. Park 773
FREE DELIVERY To Mamaroneck, Larchmont, Harrison
FRESH KILLED Young FOWLS . . 23c lb
Genuine Spring Boned, Rolled Forelegs of Lamb 17c lb
MILK FED VEAL CHOPS 17c lb.
Cut from Choice Steers SIRLOIN STEAKS 29c lb.
Genuine Spring RIB or SHOULDER LAMB CHOPS 23c lb.
Large Grade A Brown EGGS doz. 23c
N. B. Co. GRAHAMS 1 lb. box 15c
SOLID PACK TOMATOES 3 cans 25c
PREMIER TOMATO JUICE 5 for 24c
FANCY LIMA BEANS 2 cans 25c
Green Giant PEAS 2 for 29c

The Daily Times Want Ads Bring Profitable Results

MT. VERNON MAN TO DIE IN CHAIR

Palm Convicted Of Slaying Deputy Sheriff At Connecticut Beach

NEW HAVEN, CONN, May 6 (AP)—John A. Palm faced death in Connecticut's electric chair today —convicted of the charge he called "a bum rap," the first degree murder of Depuy Sheriff Peter Kaminiski.

The three Superior Court judges who heard his trial convicted the 26-year-old ex-convict from Mount Vernon, N. Y., late yesterday after deliberating a little over an hour.

Judge Edward J. Quinlan immediately pronounced the mandatory death sentence and ordered it be carried out the week of Sept. 27.

With his final utterance in court, Palm maintained he was not guilty of the crime. Given the privilege to speak by Judge Quinlan before sentence was passed, the condemned man said quietly:

"Well, all I have to say, your honor, is that I am innocent of this crime."

Palm had protested his innocence from the witness stand during his trial and at the time of his preliminary arraignment was heard remarking to a friend that the charge was "a bum rap."

Standing out prominently in the mass of evidence was the testimony of two women who were with the Beacon Falls deputy when a hold-up man shot and killed him early on the morning of Oct. 3 last.

Both Miss Neta L. Shaw and Mrs. Lillian del Grego, a recent divorcee, declared they were positive Palm was the gun-man. Another man, who was in the parked automobile with the trio at Gulf Beach, Milford, said Palm's voice resembled the killer's but he could not make positive identification.

Miss Ruth Elaine Schumann, Palm's 17-year-old girl friend and now a state farm inmate, was the chief defense witness. She said she was with Palm when the shooting occurred and that they did not go near Gulf Beach that night. Palm's mother, Mrs. Katherine Gove, supported her story.

Auto Strikes Child As She Chases Ball

Barbara Velardi, 10 years old, of 113 Mount Pleasant Avenue, ran into the side of a moving automobile in front of her home at 8:30 P. M. yesterday, the driver of the car, Frank Fiori of Harrison, reported to local police headquarters.

The little girl, who was chasing a ball at the time, said that she was not injured, Fiori reported, and her father, Celsor Velardi, confirmed the report.

What Congress Is Doing

By Associated Press

SENATE

Routine business.

Wheeler committee resumed investigation of railroad financing.

Judiciary committee resumes hearings on O'Mahoney federal incorporation bill.

HOUSE

Hears general debate.

Naval Affairs Committee investigates proposals to recover California oil lands.

Judiciary Committee considers bill to control real estate bondholders' protective committees.

OBITUARY

JAMES FLEMING

James Fleming, 61 years old, of 52 Union Avenue, died suddenly at his home last night. He had been ill a short time.

Mr. Fleming, who had been retired in recent years, had conducted a grocery business at the Union Avenue address 15 years. He was a horse fancier in his youthful years and took part in many races.

Mr. Fleming is survived by his wife, the former Miss Margaret Linahan, two sisters and two brothers.

Funeral services will be held at 930 A. M. Saturday at the home, with High Requiem Mass at 10 A. M. at Holy Trinity Church. Interment will be in the Gates of Heaven Cemetery at Mount Pleasant.

CARD OF THANKS

We, the undersigned successful candidates for members of the Board of Education, Rye Neck, wish to take this opportunity of expressing our thanks to the voters for the overwhelming victory on Wednesday.

JAMES JACKSON,
BENJAMIN M. SCHERER.

Silleck & Keech
Funeral Home, Inc.
Tel. Mamaroneck 68 or 8
LADY ASSISTANT
East Post Road near Carroll Avenue

SINCE 1864
Geo. T. Davis, Inc.
FUNERAL DIRECTORS
14 LE COUNT PLACE
TELEPHONE
NEW ROCHELLE 324

MAMARONECK AMERICAN LEGION OFF ON ANNUAL PILGRIMAGE

The Daily Times Staff Photo

Members of the Mamaroneck Post of the American Legion yesterday made their third annual pilgrimage to the R. W. Patterson Post in Mineola, L. I. Here is the Mamaroneck delegation ready to leave yesterday morning. Standing on the bus steps is Post Commander Irving Weiner; below him, left to right, are Mayor William Johnson, Chief of Police Charles Siowell and H. Edward Block, chairman of arrangements. Others in the picture are Village Attorney Anthony Sansone, Joseph Lyn, Chauncey Fish, George Taylor, first vice-commander of the County Legion; Louis Martin, Harry Leikert, Jack Quinn, Edmund T. Lowery, Dr. Howard Katz, Tom Forti, William Ford J. Chris Schue, Charles Harms, Pasquale Motte, and James Trammer

DRIVE LAUNCHED BY LOCAL LIONS

(Continued From Page One)

of the garbage dump at Harbor Island, the sand and gravel at the end of Mamaroneck Avenue. Set up attractive ornamental entrances to the village, such as stone pillars. Get the postoffice and telephone building officials to plant shrubbery on their dreary plots."

The speaker further said that Mamaroneck in the past has received unfavorable publicity in the metropolitan press. The good reputation of the community must be aided by a campaign of constructive publicity, Mr. Marvin emphasized. With this in view he asked that "Smith Street be renamed Fenimore Cooper Street. Have ceremonies with officials, beautiful girls, and photographers present. That all helps your reputation.

"Get Mamaroneck on the sports pages, by holding county-wide tournaments here. How about a water carnival and regatta? Then there's the real estate page. Publicize that we have the lowest tax rate in 20 years while Connecticut's rates are going higher; that we have a good form of village manager government. Let's capitalize on the 275th anniversary celebration by erecting permanent historical markers in place of the present wooden ones.

"Traffic police:" continued Mr. Marvin. "Mamaroneck's got a reputation for being a tough place on auto tickets. Why not have police issue warning tickets in a nice way for the first offense?"

An Inferiority Complex

Mr. Marvin then accused many residents of having "an inferiority complex about their community." That can be overcome, he stated, by taking a real and intense interest in forwarding Mamaroneck to outsiders. This will boost the morale, he declared.

Improvement in business will solve itself if the other aims are carried out, he said.

Mr. Marvin also listed some of the improvements already made in Mamaroneck. "Note the landscaping at the corner of Orienta Avenue and Post Road, in place of the gas station," he said. "Note, too, that Taylors Row is coming down, that Fenimore Road is being improved, that the village is building a sea wall at Shore Acres, that a stone wall is being constructed from the Park to Barry Avenue, while Ward Avenue is being entirely rebuilt."

School Head Speaks

The other chief speaker was Evan E. Jones, superintendent of schools in Port Chester, whose topic, "Leaning Towers", brought a symbolic and inspirational message to his listeners. Likening the "towers" to our traditional bulwarks of Americanism, Mr. Jones asked rhetorically if they were "leaning", or whether they were as strong as when the fathers of the revolution established them.

Among the other speakers were Mrs Roberts, president of the Garden Club; Mrs. Reinke, president of the Women's Club; and William G. Fulcher, teacher and historian.

Mrs. Roberts asked for a sign in front of the Harbor Island dump which would make known to motorists passing by that the dump would be filled in and made into a park by a certain date.

Mrs. Reinke declared that invisible signs of cooperation are already present among the community residents. She said that the Women's Club is again opening a drive to have village merchants close their stores on Wednesday afternoons during July and August.

Mr. Fulcher asked that local cemeteries be "made an asset. Stop using Mt. Pleasant Avenue Cemetery as a pauper's field, having WPA workers clean up the local burial grounds once a year, and pledge ourselves to severely prosecute vandalism, such as the breaking of tombstones."

It was announced that at the recent Lions Club bridge $100 profit had been realized toward a starting sum for the "Forward Mamaroneck" campaign.

Seated at the head table were Mr. Tower, Mr. Jones, Mr. Marvin, George P. Forbes, Mrs. Reinke, Supervisor Bert C. McCulloch, Dr. Marsland, and the Rev. Foster Piper.

Law Abider

MEDINA, N. J.—Motorist Kenneth Garson of Buffalo, coupled with the letter of the law. He stopped a journey here to report to police he had run down and killed a rabbit.

Peace Reigns Supreme
— IN THE —
DODGE and PLYMOUTH FACTORY
Stocks Have Been Replenished
Come In and Select Your Car
For Immediate Delivery
Bose & Parker Co.
DODGE and PLYMOUTH
WEAVER STREET and POST ROAD
PHONES: LARCHMONT 2450-2451

LEGION VETERANS MAKE PILGRIMAGE

(Continued From Page One)

ing group was greeted by a fife and drum corps and escorted to the steps of the Patterson Post. At the post headquarters the Mamaroneck legionnaires were greeted by an enthusiastic group including past Westchester County Commander Harold Williams, Stanley Lock, first vice commander of the Ninth District, and Commander Thibault.

A number of speeches of welcome were made, including those by Past State Commander Edward Neary of Mineola, Mayor Nohowec, Commander Collins, and Mr. Westbrook.

The Mamaroneck group replied with speeches by Mayor Johnson, Mr. Williams, Mr. Lock, Mr. Thibault, William Ford, Dr. Howard Katz, Chauncey Fish, George Taylor, first vice commander in Westchester; Commander Weiner, Village Attorney Anthony Sansone, Edmund T. Lowery, J. Chris Schue, Mr. Block.

Mayor Johnson said he would be happy to welcome the Mineola legionnaires when they visit Mamaroneck again. Mineolas' mayor replied that he had only pleasant recollections of his visit here, and was looking forward to the next one. Mr. Sansone kept the combined delegations in good humor with a series of anecdotes.

Among the other members making the pilgrimage were Louis Martin, Harry Leikert, Jack Quinn, Tom Forti, Joseph Lyn, Charles Harms, Pasquale Matte, and Joseph Trammer.

Supervisor Bert C. McCulloch, who had expected to make the pilgrimage, was unable to do so because of a Town Board meeting.

A Product of NATIONAL BISCUIT COMPANY
MORE THAN A BILLION SHREDDED WHEAT BISCUITS SOLD EVERY YEAR

MORLEY'S
157 MAMARONECK AVENUE
FREE DELIVERY Larchmont, Harrison, Mamaroneck
Tel. Mam'k 3528
Special Demonstration Sale!
On All Swift Premium Products
Free Samples! Free Souvenirs!
CUT FROM GOVT. GRADED CHOICE BEEF
Prime RIB ROAST . . . 25c lb
Fresh Killed Long Island DUCKS 19c lb
MILK FED LEGS OF VEAL 17c lb
Fancy Young TURKEYS .. 8-10 lbs. average 25c lb
Fresh WHITING 3 lbs. 25c
Fresh Caught Rock SHAD lb. 9c
Fresh CODFISH STEAKS .... lb. 11c
Fresh Caught FLOUNDERS lb. 6c
Fresh PORGIES lb. 8c
Fresh Cut FILLET ..... lb. 17c
LIVE MAINE LOBSTERS 1¼-1½ lbs. each ..... LB. 35c

HUDSON HIGHWAY PROJECT PUSHED

Advocates Clash On Type Location And Financing Of Proposed Route

YONKERS, May 6 — Advocates of a hudson river highway through Westchester County clashed last night on the type, location and financing of the project but agreed that immediate action must be taken.

Nearly 150 persons, individuals and representatives of civic and political organizations, attended a mass meeting here, sponsored by Yonkers Chamber, Architectural and Engineering Alliance.

The consensus was that one of the Westchester representatives in the State Legislature should introduce a bill providing for an appropriation to survey the issue and render a comprehensive report of the findings.

Members of the Glenwood Protective Association, pushing a proposal for a Hudson River parkway, took issue with an assertion of Chester E. Wheeler, landscape engineer with the Westchester County Park Commission, that "too much stress has been given to the idea of following the river."

Eager to have the proposed road as close to the river as possible at all points, the Glenwood faction forced the discussion to a vote, revealing unanimous approval of the Hudson River course.

An undertone of rivalry between the Glenwood Association and the engineers crept into the discussion over credit for giving the move new impetus. Major Ross Duff Whytock, Glenwood president, intimated the entire assemblage to a meeting of his association tonight in the Yonkers Museum of Science and Arts in Trevor Park, where plans for a county rally will be made.

The trend of parkway construction to the east side of the county was assailed by speakers, who called definitely for a share of the road-building in Yonkers and other Western county municipalities.

Ernest A. Weber, president of Yonkers Chapter of the Alliance, introduced James R. Rundel, president of the Westchester County Society of Civil Engineers, who estimated about 13,000 autos travel up the Hudson each Saturday and Sunday, compared with 17,000 daily on the Boston Post Road.

He declared half of "the $30,000,000 cost" of the proposed highway would go for purchase of right-of-way, which he held a county problem, although state and Federal aid might be obtained for actual construction.

Tax Exemption Bill Passed By Senate

ALBANY, May 6 (AP)—New York's Senate passed and sent to the Assembly today a bill to end salaries of constitutional officers and members of the judiciary.

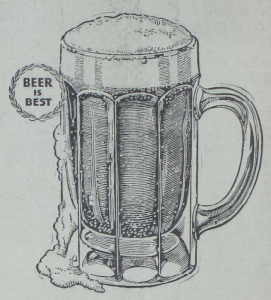

The British say, "Beer is Best" and a lot of folks over here think the best beer is
Rheingold
. . . that's good beer
LIEBMANN BREWERIES, INC., BROOKLYN, N. Y.
Brewers since 1837 • Established here in 1855

M. H. FISHMAN CO. INC.
5¢ TO $1.00 STORES
MAY SALE
ON SALE NOW
7 PIECE, GREEN GLASS WATER SET
Attractively designed set consisting of ONE—80 oz. ICELIP JUG SIX—9 oz. TUMBLERS
Value 45c
ON SALE NOW 29c
LADIES' WASHABLE DRESSES
Smartly styled from beautiful VAT-DYE Prints. Attractive patterns and color combinations.
Value 69c
ON SALE NOW 44c
Also a large variety of styles made of FRUIT of the LOOM Fabrics.
For Mother's Day 1.00
APRONS
Attractive printed percales, with bound edges and pockets.
Value 10c
ON SALE NOW
Also a large assortment of FRUIT-OF-THE-LOOM APRONS
For Mother's Day 29c to 59c
STEP-ON GARBAGE CANS
No household should be without one. Convenient and sanitary. Brightly enameled. Includes a 2½ gallon liner.
Value 59c
37c COMPLETE
ON SALE NOW
MOTHER'S DAY IS THIS SUNDAY, MAY 9th
Remember her with a box of our ASSORTED CHOCOLATES
These fresh, hand-stroked chocolates are appropriately boxed and have a Mother's Day motto on cover.
MANY OTHER GIFTS suitable for remembering mother will be found in other departments of our store.
Candy-way is the Sweetest
25c Lb. Box and up.
NO. 1 FRESH SPANISH PEANUTS 10c lb.
BUTTER PRETZEL STICKS 8c lb.
GROCERY SPECIALS
ON SALE NOW
NESTLE'S HOT CHOCOLATE 2c PKG.
12 oz. CAN DOLE'S PINEAPPLE JUICE 3 CANS 25c
No. 2 CAN SUNBEAM GRAPEFRUIT JUICE 3 CANS 25c
No. 2½ CAN SUNBEAM SLICED PINEAPPLE 19c CAN

The Daily Times

Published Every Business Day at 12 Elm Street
By The
MAMARONECK-LARCHMONT PUBLISHING CO., INC.
Mamaroneck, N. Y.
PLANT, 12 ELM STREET
Telephones 2100-2101

OFFICERS
GEORGE P. FORBES, President — J. NOEL MACY, Vice President
H. E. LIPPOLD, Secretary — WILLIAM L. FANNING, Treasurer

Entered as second class matter October 15, 1926 at the Post Office of Mamaroneck, N. Y., under the Act of March 8, 1879. National Advertising Representative: Kelly Smith Company, Graybar Building, 420 Lexington Avenue, New York City; Waterman Bldg., Boston, Mass.; Post Bldg., Chicago, Ill.; Glenn Bldg., Atlanta, Ga.; Atlantic Bldg., 200 South Broad St., Philadelphia, Pa.; General Motors Bldg., Detroit, Mich.

THURSDAY, MAY 6, 1937

MEMBER OF THE ASSOCIATED PRESS
The Associated Press is exclusively entitled to the use of publication of all news dispatches credited to it or not otherwise credited in this paper and also the local news published herein.

All rights of publication of special dispatches herein are also reserved.

MEMBER AUDIT BUREAU OF CIRCULATION
The A. B. C. is a national organization which furnishes newspapers and advertisers with a strictly honest analysis of circulation. Our circulation statistics are based upon the audit. This insures protection against fraud in newspaper distribution figures to both national and local advertisers.

WORTHY AN OFFICIAL O. K.

Official local approval has been given to a new recreation project for the Town of Mamaroneck and The Times sincerely trusts that the project will be favorably passed upon by State and Government WPA officials. While the new project would run but for six months, it would pick up the present recreation project where it leaves off at the end of June and would fill a gap during a period when such a project is most needed and can be of the greatest service.

The financial outlay would be but $9,994.-80 and of this amount the Town of Mamaroneck would be called upon to shoulder only $1,250. That is a mere trifle in comparison to the benefits which would be derived and would put no added pressure on the taxpayers. Under the contemplated program, it is stated, more attention will be paid to handicraft and vocational activities. It is further stated that there would be no non-relief workers on the project from which we may infer that the jobs would go where they are needed.

That the present project has been a success seems to be generally admitted and, in view of its success, it is believed that the extension of time, involving the new program, will be approved.

To The Times it appears that the project should be granted. It will give Mamaroneck something that it will need during the last half of the year, it will supply work that is needed and it will afford many an opportunity to improve their time and pick up knowledge which may be turned to practical use. In short it will be a program which will combine with the things we have generally considered merely recreational, things which are educational as well. To such a program Mamaroneck can well afford to contribute. No one, we hope, will question the trivial cost that will have to be met locally.

LICENSING THE DOGS

It is not surprising that some dog owners are always late about procuring their dog licenses and that they never procure them until the law threatens to get tough with them. It is surprising, however, that in a small community such as this, 150 dog owners should neglect their responsibility and force the issuing of summonses before they can be brought to time.

There is nothing unfair about the dog-licensing law. If it wasn't for such a law it would be impossible to identify dogs and to fix responsibility for their acts. If we had no such law we would be overrun, worse than we are now, by dogs ranging all the way from cannies of high estate to mongrels of the lowest degree.

There are some who complain that the license costs too much but the complaint is not justified. Those who cannot pay the amount of a license certainly cannot afford to have a dog and, therefore, shouldn't be allowed to have one. The law governing this matter should be enforced rigidly and without an exception. After the legal time for procuring the licenses has expired and a few days of grace granted, all dogs remaining unlicensed should be picked up and destroyed or otherwise disposed of. This is one phase of the dog law, which it should be possible to enforce and which dog-owners should not be permitted to trifle with.

WELL DONE

Readers are familiar with the fact that Governor Lehman has signed the bill prohibiting hasty marriages in this state. After the first of September an interval of at least 72 hours must elapse between the issuance of the marriage license and the ceremony.

That the law is sound, designed to correct an unhealthy situation wherein many late-drinking parties were culminating in early-morning marriage vows, with consequent mutual regret and court action is admitted. And the wear and tear on what should be a sacred institution was becoming unbearable.

In the satisfaction of ending this situation, it should not be forgotten that the new law is due in large part to the insistence of Assemblyman Jane Todd of Tarryown, ably aided in the upper legislative house at Albany by Senator Pliny Williamson of Scarsdale, who introduced a companion measure to the Todd bill and later substituted the Todd bill for his own.

A year ago both Westchester legislators were rebuffed in their efforts. They stuck to their guns, however, believing the bill was meritorious, and now both deserve gratitude from the citizenry of this state for a good job well done in a field where others shied timidly.

15 CENTS OF EVERY DOLLAR

One of the Pulitzer awards announced Monday evening was to the Providence Journal and Evening Bulletin. It was for a research study of the effect of direct and indirect taxes upon one year's detailed expenditures of three families of working people.

Throughout the survey care was taken to note every direct or indirect tax paid by these families of very modest means. And it must be admitted that wages in Rhode Island are nt above the average here in Westchester.

That survey showed that of every dollar spent by the working families, 14.74 cents went for taxes.

So, don't let any reader, however scant his earnings, feel that because he doesn't own property or doesn't pay income taxes that he is escaping taxation altogether. The chances are he is paying just as much as the Providence working man. And many, many workingmen of Westchester are paying more.

THE WOMAN'S FORUM
By JOAN PARKS

Those were good common-sense words Canon H. Adye Prichard spoke the other day at the annual luncheon of the Southern Westchester Maternal Health Committee.

In the first place, Canon Prichard pointed out that nobody can speak for what is called "the church," when it comes to the subject of birth control, for the very obvious reason that there are so many kinds of churches. That's odd enough when you come to think of it; you'd think that Christians particularly would be able to agree on fundamental tenets since they're all following the same Leader.

Roman Catholics and High Episcopalians are uniformly against birth control—that is, the churches are. Mrs. Thomas Hepburn—yes, Katherine's mother—another speaker the other day, said that 50 per cent of the patients in the 300 clinics now established in this country are Catholics. That's nothing against their churches, of course; it merely means that the individuals aren't living up to the teachings of their religion, but it does have some sort of significance. It means that this 50 per cent can't live up to the teachings of their church, for one reason or the other, economic or physical. Right at that point comes up the argument as to how moral it is to have babies who may be diseased and who certainly will be underprivileged—and right there the church says, then that being the case one should live a continent life; and right there you run up against human nature. Smack. And the Lord made it.

Canon Prichard, emphasizing the fact that he was not speaking for his own church but merely as a private citizen, said it seems to him that Christianity ought to be interested in anything that makes for the betterment of mankind. I think that's sensible enough—but the point is that Christianity isn't essentially interested in human life; it's interested in eternal souls and it says that the tougher a time you have here, the more chance you have of happiness hereafter. Only, of course, it doesn't prove that; it merely promises it.

It would seem, of course, that people who are clean and healthy and who have enough to eat and a place to live, might have a pretty good chance for eternal happiness since they wouldn't have such strong need to steal or break other laws. Slums, with their overcrowded conditions, are notorious breeders of criminals. I suppose I could have stopped that last sentence right after the word "breeders," couldn't I? Naturally our idea of a criminal may not be the Lord's idea of one, since He understands motives hidden from us and from the criminal as well. But yet He set down the ten commandments on which the accepted moral law is based—and having done so, said, "Judge not, that ye may not be judged," which seems like a pretty clear indication that humans aren't in a position to judge as He does.

Yet some religious people will tell you that birth control is murder. Canon Prichard said that murder involves a personality and if there has been no conception there is no personality; ergo, there can be no murder. The Catholic Church cannot believe that men's and women's mating instincts were given to them wholly for procreative purposes, since it approves the rhythm method. That, if it is successful, is birth control in that it avoids conception. Mrs. Hepburn said she had argued the point with a Catholic doctor, who advocated the rhythm method and that, as far as she could see, they were merely disagreeing about methods of birth control and were not fundamentally disagreed as to its morality.

Certainly happy people are better people than those who are miserable; certainly families with enough but not too many children are better citizens and should be better Christians than those who loathe their lives, and eventually loathe society as well, because of the way they must live. Certainly too many children is bad from every angle, for it is the taxpayer and not the church that pays the bill. Our grandchildren will probably wonder why we were so backward in disseminating birth-control information, so essential today for the well-being of society.

KISSING THE BLARNEY STONE!

THE COUNSELOR

(This column is an information service on all problems relating to the welfare of the individual. For a personal reply a stamped, addressed envelope must be enclosed. Only questions of general interest will be answered in this column. No name will be published. Address, The Counselor, care of this newspaper.)

West Point Buildings

I saw in your column the other day a schedule of military ceremonies at West Point which I was glad to cut out because I've been selected to take my boys up there after school closes. They have heard the other children in school talking about the interesting things up there and so are very interesting in going too. What I want to check up on is whether the buildings are open on Sundays, that is the museum, libray, etc. We shall all of us thank you for your answer.

The J. J. S.

The Museum at West Point is open from 10 A. M. to 12 noon and 1 to 4 P. M. on weekdays. It is not open Sundays and holidays. The library is open weekdays from 9 A. M. to 6 P. M. and on Sundays from 2 to 5:30 P. M. The Riding Hall is open weekdays from 10 A. M. to 6 P. M. It is not open on Sundays or holidays. The chapel is open daily from 10 A. M. to 12 noon and from 1 to 4 P. M.

Never Too Old To Learn

About how old are the people going to business school? Are there any between the ages of twenty-five and thirty? I would like to go myself but think I am too old.

B.W.

You need have no fear about your age in business classes. There will probably be many much older than you.

Evening Wear On Cruise

I have a friend who is going to Bermuda for a short trip and she wants to know if formal wear will be necessary at any time while she is away.

M. R. M.

Whether your friend will need evening clothes will depend entirely on whether she goes on one of the big boats and stays at one of the large hotels. If her accommodations are moderately priced, she may have no need for evening clothes, but taking one Summery evening dress would be a wise precaution, even so.

Dandelion Wine

Harry H.: We will be glad to send you a recipe for making dandelion wine if you will send us a stamped, self-addressed envelope.

Guest At Drills

One of my girl friends introduced me to a very nice gentleman and he has asked me to go down to the Armory with him some night when he drills. Is it proper for me to do this and do other girls attend these exercises? I hope this does not sound silly to you, but I didnt know whom else to ask. You have helped me many times before but on more serious questions.

DOLLY

It is perfectly proper for you to go to the Armory on drill night. You will find a few others present although not many—but since visitors are invited, you need have no worry on that score.

GRAB BAG

One-Minute Test

1. Who is senior senator from Montana?
2. Which is the largest American port?
3. Locate the Bay of Fundy.

Words Of Wisdom

Rash, fruitless war, from wanton glory waged, is only splendid murder.—Thomson.

Hints on Etiquette

When the mother of a high school boy invites girls to a party, it is her responsibility to see that they return home safely.

Today's Horoscope

Persons born today have strong imaginations. They are able to rationalize happiness out of even the most humble circumstances.

One-Minute Test Answers

1. Burton K. Wheeler, Democrat.
2. New York.
3. It lies between the Canadian provinces of New Brunswick and Nova Scotia. Its tide-rise varies from 30 to 50 feet, which is the highest in the world.

FRENCH CLUB ENDS YEAR

WHITE PLAINS, May 6—The Westchester Collegiate Center French Club held its last meeting of the year in the lounge yesterday afternoon. Dr. Emilie Meinhart and Miss Esther Cummings, faculty advisors, and Fred Manganello, president of the club, directed the affair. Each member represented a poet and told something about his life and his masterpieces.

SCHOOL MARKS FOUNDING

YONKERS, May 6—Training given by the Christian Brothers is one of the greatest bulwarks against Communism, Surrogate William J. Sheils told 450 persons at a dinner celebrating the 75th anniversary of the founding of St. Mary's Parochial School at the Elks Club here.

MRS. ADOLPH OCHS DIES

WHITE PLAINS, May 6 — Mrs. Adolph Ochs, widow of the late publisher of the New York Times, died at her home in North Street today. She suffered a heart attack a short time ago. Her husband died at Chatanooga, Tenn., April 8, 1935.

25 YEARS AGO
From Files of The Mamaroneck Paragraph

A very delightful surprise party was given by Miss Tillie Beer when a host of her friends gathered at her residence on Waverly Avenue. Vocal duets were sung by Miss Minnie Loescher and Charles Reed.

The will of Catherine Stuber, late of Rye Neck, has been proven and letters testamentary issued. Michael Stuber of Mamaroneck is the executor and Edgar L. Howe the attorney.

An entertainment will be given for the benefit of the Salem Baptist Church. The committee in charge includes Mrs. S. Harris, Mrs. R. Horsley, Mrs. Samuel Burnett, Mrs. Nelson Brooks, Miss Ella Horsley, Miss Edith Seeley and Nelson Brookes, the pastor.

IN BRIEF

A NEWS STORY from China announces the birth there of quintuplets. There should be no difficulty in naming them. It is simplicity itself—Wun, Too, Fwee, Fo and Fi.

The news should make Mussolini and Hitler, world's leading large family agitators, wild with jealousy. It looks as though the poor old stork is headed for the concentration camp.

The Nipponese overlooked a good bet. They should have grabbed the hinese quins' home town and then the five little yellow folk would have been Japs.

We'll bet 10,000 American newspaper picture editors can hardly wait for the arrival of the first photo of the Chintuplets so they can use the heading: "How que-t!"

One little Chintupe can open a chop suey joint. Another a laundry. The other three—well, judging by recent Chinese history they may become either bandits or war lords.

When interviewed about the Chinese quins the 'Dionne girls, we understand, sniffed and said: "Goo goo" and "Da da." Translated, this probably means "How quaint!" and "So what?"

The Dionnes, first in the field, have the movie, radio and advertising edge on the Chinese quins, but the little yellow fellows might organize a basketball team—18 years from now.

Former Rye Man Faces Girl's Charge

WHITE PLAINS, May 6—Angelo Gasparini, formerly of Rye, was in the county penitentiary at East View today, where he awaits trial under an indictment charging that on Jan. 16, 1935, he criminally assaulted a Stamford, Conn., girl in the woods near Bowman Park in Rye. Gasparini was arrested in Philadelphia by Deputy Sheriff John Kelly, acting on a tip from Port Chester police, and was returned here. He had been a fugitive since his indictment in 1935.

SALLY'S GARB 'ADEQUATE'

ELMIRA, May 6 (AP) — Sally Rand's costume was stamped as "adequate" by Elmira police censors last night, and the fan dancer was allowed to go through with a show which had aroused protests from local clergy.

CALENDAR

TODAY

Baby clinic, Mamaroneck Health Center.
Choir rehearsal at St. Thomas's Church.
Mamaroneck Rotary Club.
All Larchmont Boy Scout troops meet.
Troop 3, Girl Scouts, Woman's Club, Cortlandt Avenue, 3:30 P. M.

TOMORROW

Junior Brotherhood at St. Thomas's Church.
Mamaroneck Veterans of Foreign Wars.
Choir rehearsal at M. E. Church.
Daughters of the King, St. John's Church.
Oakhurst Circle, C. of F. of A.
Larchmont Rotary Club.

BEHIND THE HEADLINES
By JOURNALISTIC EXPERTS

WASHINGTON

Jeopardy?

President Roosevelt's one-man campaign against commodity and stock market inflation has provoked a furore among producers and investors. It has precipitated thousands of complaining letters to the White House, the Securities Exchange Commission and members of Congress.

The farmers' Congressional spokesmen insist that prices for wheat, corn and cotton have not yet reached proper levels, and so do the political representatives of lead, copper and steel industries. Folks who were aiming to recoup for 1929 losses on Wall Street resent Mr. Roosevelt's letter warning against stock market gambling. The bitterest letter asks why, as Governor of New York in 1929, he did not move to soften the crash by demanding laws to regulate the Exchange.

Insiders predict that the President's vocal intervention will only mean trouble for him. They don't expect that talk will discourage the speculators in view of economic conditions here and abroad; it's a buying market. So he may have jeopardized his prestige by subjecting it to a pressure which it cannot stand right now.

Tune

Capitol Hill politicos are secretly sore at National Chairman Farley, and if he entertains presidential ambitions for 1940, he is not helping himself by his current oratorical crusade.

For months the New Yorker has been dedicating new postoffices, sometimes delivering as many as four speeches a day. He always reviews the accomplishments of the administration in its first term, and he frequently turns the heat on Senators and Representatives who have not gone along with the President. He recalls anti-Roosevelt votes which the local boys might have forgotten otherwise, thereby placing influential members "on the spot." And they don't like it.

Mr. Farley shies off when questioned about his 1940 hopes, but the Capital has concluded that he is a serious candidate to succeed Mr. Roosevelt, though even he doesn't know whether he will be recognized as the legitimate heir. But he won't be—by the lads who boss the local nominating machines — if he doesn't change his tune. They wish he'd try another record.

Aider

One of these days T. V. A. Chairman Arthur Morgan will be conveniently separated from the government payroll. The former Buckeye college president is out of step with every administration power propagandist from FDR down to the bright-eyed publicists for Rural Electrification.

Mr. Morgan's latest outburst was unforgivable, in White House opinion. He castigated "certain people" who aim to build dams for generation of power rather than flood control or navigation, hinting that the power bloc was sacrificing human life in order to achieve their pet aims. He may not have known it, but he was hitting directly at President Roosevelt, Secretary Ickes and Senator Norris. They exalt power above all else in the construction of new dams along the Tennessee and the Columbia rivers.

Worst of all, the private power people have taken their cue from Chairman Morgan. Day after his outbreak the head of the Edison Electric Institute—Charles E. Kellogg—warned against the official policy of transforming flood control projects into power undertakings. Mr. Morgan has given aid, comfort and suggestions to FDR's worst enemies. So he won't last long in his present office.

Peace

The almost stealthy appointment of Harry Woodring as permanent Secretary of War has provoked considerable political comment at Washington and throughout the country. It had been expected that he would be supplanted by a more politically adroit person.

There's no mystery about it except among the uninformed. Mr. Woodring has done a swell job as an administrative officer. He helped to carry Kansas for Mr. Roosevelt last Fall, although the President's opponent came from that state; it was a knockout drop for the G. O. P. Moreover, he is one of two Westerners in the Cabinet, the other being S retary Wallace of Iowa. To remove him would have precipitated a personal and factional fight over his successor.

So, disliking family rows—which explains why he retains Messrs. Swanson, Roper, Cummings and Miss Perkins—the President surprised even his closest friends by reappointing the uninspiring man from Kansas.

NEW YORK

Control

Politically-minded interests intend making the Mid America Corporation the reason for their drive against holding company "monstrosities." It is to be pointed out that a few millions of dollars controls three billions of dollars of corporate wealth.

Mid America Corporation directly and indirectly controls railroads, coal companies, ship companies, hotels, street railways, office buildings, real estate companies and building companies. Such units as Chesapeake & Ohio, Missouri Pacific, Pere Marquette, Nickel Plate and Erie are in the rail controlled group.

How does it work? Here's an example: The Prospect Coal Company is owned by the Pittston Coal Company which belongs to the Virginia Transportation Corporation which is controlled by the Chesapeake & Ohio Railway Company which belongs to the Chesapeake Corporation which is controlled by the Mid America Corporation. And so it runs all along the line.

Price-Fixing

Political informants say that President Roosevelt put an effective quietus on the Miller-Tydings Bill because it would give federal aid to state price fixing. Opinion is that he didn't want it to get in the way of his own price fixing plans; that it would interfere with the cooperatives; and, that he is against encouraging state action in any form in the price field since he is of the belief that central government action is the best way to get such results.

Honest

According to official records Finland is the only European country which has not defaulted on World War debts to the United States. When Edward Albright, United States Minister to Finland, was asked why that country kept up its payments while other countries failed to do so, he answered: "The people of Finland are honest."

He also states that Finland can't see herself run into further armament debt while she still owes money because of the last World War. His forecast on war in Europe was that conditions are cloudy.

Picked

The C. I. O. is to continue its drive for membership representation in the merchandising field. Unionization of retail employes is expected to spread like good news during the dull Summer season. Your correspondent has been confidentially informed by those in the know that no strike threats will be made until the Fall months. That time has been chosen because it is when department stores enter their big selling season of the year.

Drive

Business executives point out that they are subject to many regulations with more to come. They now hope that labor will get its turn of governmental regulation. In fact a drive has already started to have Congress enact laws requiring labor to accept financial, social and economic responsibility the same as does business. The drive isn't new. But it was intensified after the Supreme Court ruling on the Wagner Labor Act.

Adjournment

Within the next week the Senate will receive the Judicial Reorganization Bill. Reports are that it will remain there for a month and then remain with the House for about three weeks. By mid-July — after some parley squeaks — will come the day for final disposition of "the issue of a generation."

New York hears that President Roosevelt will not compromise since he "stuck out his head too far." But if it means getting additional men to the bench without his losing face he will say kind words allowing for a compromise.

Yet other legislative matters are to be considered. Therefore, as matters stand Congress isn't expected now to adjourn until some time in September.

Hope

Wall Streeters are disturbed by the growing strength of the Patman proposal for the government to purchase the stock of the Federal Reserve Banks. The only hope among bankers is that F. D. R. hasn't as yet expressed his attitude on the bill.

Unless President Roosevelt unexpectedly endorses it, the bill will have little chance of enactment at this session. Hoping F. D. R. will realize what they are doing, bankers are "playing ball" with the White House whenever they get a chance.

(Copyright, McClure Newspaper Syndicate).

STATE MAY BUILD PELHAM PARKWAY
Acquired Lands May Be Used By New York, County Attorney Rules

WHITE PLAINS, May 6— The lands purchased for use as the Pelham-Port Chester Parkway, can in the opinion of County Attorney William A. Davidson, be used instead as a state highway.

In a communication which will be laid before the Board of Supervisors at its June meeting, Mr. Davidson stated that his opinion is based on a decision by former Judge William F. Bleakley in which he held that the Park Commission had the right to grant to any governmental agency an easement for a public purpose.

"Before the Pelham-Port Chester lands could be used as a state highway," Mr. Davidson said, "the route of such a highway would have to be designated as such under the provisions of the highway law, "the proper resolutions adopted and other provisions of law complied with, and such lands certified for that purpose."

MEDIATION BOARD VOTED

ALBANY, May 6 (AP)—The Republican Assembly passed and sent to Governor Lehman today the executive's proposal for creation of a state board of mediation to act in labor disputes.

CHILDREN TO HEAR FABLES IN GARDEN

Library Story Hour To Be Held Out-Of-Doors If Weather Permits

Story hour at the Mamaroneck Free Library this Saturday will probably be held in the library garden if the weather is clear and warm. Children who attend will join in games following the story hour.

Promptly at 10 A. M. the hour for older children will begin with Miss LaDonna Reemsnyder, librarian, telling the story of "The Jellyfish," how it used to be a "shelly-fish," and how it was condemned to be a jellyfish.

This is an old Japanese folk tale. Miss Reemsnyder's other story to older children will be "The Swineherd" as given in Marie Shedlock's "The Art of the Storyteller."

At 10:30 A. M. the hour for kindergarten, first, and second grade children, will begin. A program of folk tales and picture books has been planned for them. Free tickets for story hours are available at the library.

The Inn
BUCK HILL FALLS, PA.
Only 3 hours to this 5000 acre wooded estate. Olympic size outdoor pool with modern filtration system. Also golf, riding, tennis. Selected clientele. N.Y. Office, 500 5th Ave., LA 4-4212

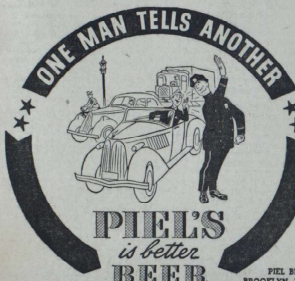

PIEL BROS., BROOKLYN, N. Y.

Socially In Mamaroneck

Local Musicians Play In Concert

Larchmont and Mamaroneck musicians will take part in the 33rd concert of the White Plains Symphony Orchestra Saturday night in the auditorium of the East View High School, White Plains, with Louis Green conducting.

From Mamaroneck Henry Boak, treasurer of the symphony orchestra, is playing the flute, Mrs. Harriett Walker Jackson ,and Armando Scilingo, violin, Harland Pinney, the trumpet, and Samuel Schaadt, trombone. Mrs. Margaret Merring of Larchmont is playing violin, Miss Harriet Brinaze of Larchmont, cello and Miss Helen Huth-c inson also of Larchmont, flute.

Lois Von Haupt, pianist, will be guest artist at this concert. The program will include works of Mozart, Mendelssohn, Tschaikowsky, Dvorak and Bach.

P. T. A. Of Rye Neck Elects Wednesday

The annual meeting of the Rye Neck Parent-Teacher Association will be held in the auditorium of the Bellows High School, Wednesday evening at 8:15 o'clock. Officers for the next year will be elected and reports of the year's activities will be read by committee chairmen. Mrs. R. B. Savage, president, will be in charge.

All members are urged to attend the last meeting of the year.

Woman's Club Plans For Dessert Bridge

A festive afternoon has been planned for Wednesday, by the ways and means committee of the Mamaroneck Woman's Club, when a dessert bridge will be held at the Orienta Beach Club at 1 P. M.

This is the last project for this year of the ways and means committee. Mrs. F. C. Gardner, chairman and her committee expect the affair to have the same success and support as their other major activities of the past year. Preparations are being made for 100 tables. Table prizes, special prizes and a sale of home-made candies will be features of the afternoon.

Section chairmen of the club form the ticket committee. Each member of the club will be contacted through them, or can secure tickets from them. Tickets will be paid for at the door of the club. Section chairman acting as the ticket committee are Mrs. J. F. O'Reilly, Mrs. Charles B. Fear, Mrs. Robert Porter, and Mrs. C. J. Benedum.

Past presidents of the club will form a reception committee. They include Mrs. Kingsley Lloyd, Mrs. R. G. Brewer, Mrs. C. B. Fear, Mrs. A. H. Sanford, Mrs. J. F. O'Reilly, and Mrs. Jean A. Reinke.

Other club members actively assisting in plans and preparations are Mrs. A. E. Tuttle, in charge of talleys. cards, and scores; Mrs. W. M. Sutton, Mrs. Charles B. Fear, Mrs. Robert McCullough, and Mrs. N. E. White, prizes; Mrs. W. E. Campbell, home made candies.

Mrs. Gardner is general chairman of the bridge. Members of her committee are Mrs. Jean A. Reinke, Mrs. C. C. Beeman, Mrs. Henry Boak, Mrs. Roland Dufault, Mrs. L. E. Gladu, Mrs. Thomas Heatley, Mrs. S. S. McClenahan Mrs. Robert McCullough, Mrs. Herbert Nichols, Mrs. Francis O'Callaghan, Mrs. N. E. White, Mrs. Paul Berning, Mrs. Oscar Brown, Mrs. C. B. Fear, Mrs. S. C. Hanna, Mrs. R. B. Kinsey, Mrs. R. S. Porter, Mrs. A. H. Sanford, Mrs. Ida Stileck, Mrs. Paul Swartz, Mrs. W. M. Sutton, and Mrs. W. E. Campbell.

Winged Foot Golf Season To Open

The women's golfing season at the Winged Foot Golf Club will open Friday, May 14, with a white elephant party and tournament, Mrs. Henry F. Cowan of Shore Acres, chairman of women's golf at the club announced today.

ONE OF "PIRATES"

Photograph by Bachrach

Miss Virginia Dodge of Boulder Brae Lane, Town, young singer who is taking a prominent part in the Gilbert and Sullivan operetta "The Pirates of Penzance," opening tomorrow night and running again on Saturday night at the Mamaroneck Junior High School. The performance is being staged by the Gilbert and Sullivan Society of Larchmont, sponsored by the Woman's Club of Larchmont and the Larchmont Men's Club.

Legion Auxiliary Plans Poppy Sale

Plans for the local poppy drive, to be held as part of the national drive of the American Legion from May 21 to May 31 inclusive, were completed last night by the Auxiliary of Post 90 at its meeting in the Legion Hall. Mrs. Edward Crane heads the drive in Mamaroneck.

In connecton with the sale, the Auxiliary will have a window display of a model of landers Field in a village store window while the drive is on. The Auxiliary of the David Potts, Jr., Post, V. F. W., will assist Auxiliary members in making the model. Mrs. Edward Crane is chairman of the project.

Mrs. Crane also heads, with Mrs, Mary O'Neill, the committee which will visit the veterans' hospital at Castle Point, Sunday, June 20, to take gifts to the wards. This day is county day, and all auxiliaries of the county posts will visit the wards.

Mrs. George Cornell, president of the local auxiliary, Mrs. William Johnson, and Mrs. Mary Holton attended the county meeting yesterday at Pleasantville.

THE DAILY TIMES CLASSIFIED ADVERTISING BRINGS PROFITABLE RETURNS

MAMARONECK Personal Notes

Mr. and Mrs. Henry F. Cowan are returning today to their Shore Acres residence from New York City where they have been staying since their return from their Miami Beach, Fla. home. The Cowans' grandchildren, William Mayfield Doherty, Jr. and Gail Frances Doherty, children of Mr. and Mrs. William M. Doherty, formerly of Mamaroneck, spent the Winter with them in Florida.

Mr. and Mrs. O. G. Shay of Harbor Heights have returned to their home after a five months' stay in Hollywood, Calif.

W. Benton Sanford, son of Mr. and Mrs. A. H. Sanford of 511 Cortlandt Avenue, will be among those taking part in the 12th annual Spring musical festival at the Peddie School in Hightstown, N. J. tomorrow night. He is a member of the glee club which will have a part in the program with other musical clubs of the school.

Israel Boxer, father of Attorney Samuel Boxer, is recuperating following an operation at Grasslands Hospital.

Alice Estep Plans Alumnae Bridge

Miss Alice Estep of 512 Tompkins Avenue, Mamaroneck, will be the local representative in charge of arrangements for the bridge, tea and fashion show being held by the College of New Rochelle Alumnae at the Larchmont Shore Club, Saturday afternoon at 2 o'clock.

Miss Margaret Fee of New Rochelle has completed the plans for the cosmetic show which will feature several college students as models. The co-chairman is Miss Lucille Murphy also of New Rochelle. Westchester representatives on the committee include Miss Anne Hughes of Port Chester, Miss Katherine Krieg of Bronxville, Mrs. Harry L. Esler of Yonkers and Miss Helen Olszewski of Mount Vernon.

This will be the first affair sponsored by the newly organized New Rochelle group of the Westchester Chapter which is headed by Miss Charlotte Hanlon. The cosmetic show, under the direction of Miss Ann Delafield, beauty specialist, will demonstrate the latest in hair styles, make-up and style and figures.

Miss Marjorie McNeil, recently voted the most beautiful member of the senior class, will act as the brunette model. Miss McNeil was a member of the May Queen court staged at last year's college Mission Day and is modeling in the fashion show of the Mission Day at the College this afternoon.

The titian model will be Miss Betty Moore who was named the "cutest" senior in this year's student poll, and the blonde model, Miss Etta Loughran, is a member of the junior class.

The committee reports that reservations have been made for over 75 tables. Proceeds from the affair will go toward the College of New Rochelle library fund.

Lorraine Migliaccio Observes Birthday

Lorraine Migliaccio, daughter of Mr. and Mrs. Rocco Migliaccio of 213 Villa Avenue, celebrated her fifth birthday Tuesday afternoon with a party to her friends in her home.

Children who attended were Ingrid and Gerard Otten, Helen Scherff, Diane Tezzi, Ila Voris, Patricia and "Buzzy" Giancola, June Recher, Mary Ann Moshier, James Edwards, "Skippy" Hausler, Edward Murphy, Johnny Walker, Eleanor Rainaldi, and Robert Migliaccio.

The young guests were served refreshments at a birthday table decorated with paper hats and favors. Moving pictures were taken of the youngsters after the party.

RYE NECK SCHOOL NOTES

Each year the Daniel Warren Junior Red Cross prepares a portfolio which is sent to a school in some distant land in exchange for a foreign letter or package. A box has recently been received at the Daniel Warren School from members of the Junior Red Cross organization in a school in Latvia. The package contained soap, a toothbrush, some toothpaste, a pencil, an eraser, a book of pictures, a toy and a rubber ball these articles indicating that although children of other lands may speak in a strange language. many of their customs are not so different from those of American children.

650 ATTEND CLUB GOLF LUNCHEON

Record Number At Opening Summer Event At Westchester Country Club

Setting an all-time high for the opening ladies' golf luncheon of the Westchester Country Club, more than 650 women from all over the county were present at the club yesterday for the initial luncheon and bridge. The luncheon marked the inauguration of the Summer golf season for the women. From now on the parties will be held every Wednesday throughout the season. Golf is played in the morning, followed by luncheon and bridge in the afternoon.

The women's golf and bridge committee consists of Mrs. E. B. Schmalholz of Rye, chairman; Mrs. E. A. Ross of Larchmont, vice-chairman; and Mrs. Everett Higby of New York City, secretary and treasurer. Mrs. E. A. Ross is the team captain.

The tournament committee consists of the following: from Scarsdale, Mrs. I. M. Wheeler, chairman, and Mrs. Richard Hellmann; from New York City, Mrs. Fred Stewart and Mrs. L. M. Lloyd; from Bronxville, Mrs. Fowler Manning and Mrs. S. W. Corman; from Larchmont, Mrs. M. P. Thwaite, and from Mamaroneck, Mrs. Chas. Casey. The members of the bridge committee follow: Mrs . C. L. Hemphill of Rye, chairman; Mrs. G. A. Ferris of Harrison, vice-chairman; also from Rye, Mrs. J. Hoffhine, Mrs. G. L. McCarthy, Mrs W. R. Kerr, Mrs. W. Prince, Mrs. C. M. Chaney and Mrs. W. O. Knoth; from White Plains, Mrs. O. R. Kelly and from Port Chester, Mrs. W. S. Blizzard.

Alpha Beta Chi Fraternity Meets

The second meeting of the newly formed Alpha Beta Chi fraternity was held Tuesday night at the clubhouse on Elliot Street, with officers of the club present, including, Joseph Rigano, president; Philip La Guidece, vice president; Albert Poccia, secretary, and Ticki Rigano, treasurer.

Joseph Ricozzi is publicity manager of the fraternity. Louis Sarlo is captain of the club's baseball team. Other members are Sammy Greto, Pacific Federico, Anthony Piacente, Charles Lanza, Charles Vito Lanza, John Trifelleti, Dimey Lauria, Michael Ferraro, and Leo Spinelli. The next meeting of the Alpha Beta Chi will be on Tuesday, May 11 at the clubhouse.

MOTHER'S DAY
Is This Sunday
MAY 9th
Give Her a Delicious Box of
Chocolates
Whitman's
Schrafft's
AND OUR OWN
Black Seal
MINIATURES
"All Freshly Received"
HALSTEAD PHARMACY
MAM'K 275 DRUGS
WE DELIVER
201 Halstead Ave. at Barry

Foot Relief
INEXPENSIVE
SANDALS
Get into a pair of these shoes—whether it's for your housework—street wear or beach, you'll get relief and comfort.

TRY ONE PAIR—AND YOU'LL BUY SEVERAL PAIRS
SALE!
SNEAKS all sizes 69c
FASHION SHOE STORES
114 MAMARONECK AVE.
'PHONE 2479

IT'S ALL IN THE TIMES.

It's easy to choose... the GIFT she'll USE.. at NATIONAL!

● Because NATIONAL has specially-designed practical gifts for everybody's Mother — smart slippers and lovely bags — and luxurious hose — GIFTS she'll love to receive and USE! And the savings on every purchase will make it a gala day for you, too!

COMPARE this hose with any and all!
45c
The greatest hose value anywhere! Take advantage of our foresight in buying before the market rise! Stock up NOW on this sheer, perfect hosiery! Every new shade.
"Cobweb" hosiery special at 59c

Sensational VALUES
REGULAR $1. VARIETY OF SMART NEW BAGS!
84c

Match her favorite outfit with one of these lovely bags—choose from dozens of suitable smart styles in every new color!

To make her happy and keep her COMFY—
slippers make a perfect gift!

79c 98c
Choose from dozens of lovely slippers — all colors — at NATIONAL'S famous low prices!
1.49 LEATHER SOLES
With soft soles .. 98c

NATIONAL SHOES
551 Main Street, New Rochelle
115 Main Street, White Plains
41 No. Main Street, Port Chester
62 Fourth Avenue, Mt Vernon
14 Palisade Avenue, Yonkers
Over 70 family shoe stores in New York, Brooklyn, Long Island, Westchester, New Jersey and Mass.

A cup of coffee led me to a Beech-Nut pantry

"MY family has always been delighted with Beech-Nut Coffee. It has a full, mellow flavor without even the tiniest trace of bitterness.

"I wondered if the other Beech-Nut foods weren't as far ahead of others of their kind as the coffee. I tried them. I was convinced! Now I keep a Beech-Nut pantry. I'm glad to be able to get that extra quality at such reasonable prices."

BEECH-NUT CATSUP AND CHILI SAUCE
Made of fine, plump tomatoes ripened on the vine.

BEECH-NUT OVEN BAKED BEANS
Baked the real New England way just as you like them.

BEECH-NUT COFFEE
Drip Grind for all drip and glass coffee makers. Regular Grind (Steel Cut) for percolator and coffee pot.

BEECH-NUT TOMATO JUICE
Made from tomatoes that are picked at just the right moment of ripeness.

BEECH-NUT PEANUT BUTTER
An accepted leader in flavor and quality. Spreads easily.

BEECH-NUT STRAINED FOODS
All the good in nature packed in sterilized glass jars for babies everywhere.

Beech-Nut
"Keep a Beech-Nut Pantry Shelf"

THEY'RE SURE TO BE POPULAR!
Discover Beech-Nut Cream Crackers! Richer and more appetizing than ordinary crackers, a flavor that "blends" perfectly with soups, salads and spreads! Always extra fresh, thanks to double wax-wrapping and our own regular deliveries to dealers.
Beech-Nut Cream Crackers
BEECH-NUT LONDON ASSORTMENT.. SALTINES.. GRAHAMS.. CHEESE WAFERS.. CHOCOLATE ASSORTMENT

THE PAUL GAIRE'S SALON NEW
Home of Steam Permanent Waves

Presents
Vitoil Vitamin F Oil Lotion For Waves of Glamour on all Hair
Permanent STEAM WAVE (No Electricity) $5.00 complete
White Hair Our Specialty
PHONE FOR APPOINTMENT
67 W. 44 St., nr. 6th Ave., N.Y.
Phone: MUrray Hill 2-6557
71 So. B'way, Yonkers, N. Y.
Phone: Nepperhan 5263
OPEN THURSDAY EVENINGS

SINGER TRIUMPHS IN MUSICAL FILM

Grace Moore Just About Perfect In 'When You're In Love'

Can you picture Grace Moore singing "Minne the Moocher," with appropriate gestures? You don't believe it? Well, trot right over to the Playhouse Theater where her new Columbia picture, "When Youre In Love," opened yesterday, and take a look. Take a few looks—it's one of the best films you've ever seen!

To call it gay, gorgeous, giddy, and generous with Miss Moore's lovely voice would be insufficient. It is one of the happiest affairs that Hollywood has ever produced, giving you a Grace Moore whom you'll fall in love with all over again.

Besides swinging "Minnie," the opera star beautifully renders such masterpieces as Schubert's "Serenade," "One Fine Day" from "Madame Butterfly," "Siboney," "Vissie Darte" from "La Tosca," the "Waltz Aria" from "Romeo and Juliet," and "In the Gloaming." All these besides two excellent new popular numbers by Jerome Kern, "Our Song" and "Whistling Boy."

Miss Moore is perfectly supported with a grand story by Robert Riskin of "Mr. Deeds" and "It Happened One Night" fame. Cary Grant is just right as a hard-drinking American artist, while other roles are dealt with skillfully by Aline MacMahon, Henry Stephenson, Thomas Mitchell, Catharine Doucet, Luis Alberni and others.

ADVERTISEMENT

HAPPY RELIEF FROM PAINFUL BACKACHE

Caused by Tired Kidneys

Many of those gnawing, nagging, painful backaches people blame on colds or strains are often caused by tired kidneys—and may be relieved when treated in the right way.

The kidneys are Nature's chief way of taking excess acids and poisonous waste out of the blood. Most people pass about 3 pints a day or about 3 pounds of waste.

If the 15 miles of kidney tubes and filters don't work well, poisonous waste matter stays in the blood. These poisons may start nagging backaches, rheumatic pains, lumbago, loss of pep and energy, getting up nights, swelling, puffiness under the eyes, headaches and dizziness.

Don't wait! Ask your druggist for Doan's Pills, used successfully by millions for over 40 years. They give happy relief and will help the 15 miles of kidney tubes flush out poisonous waste from the blood. Get Doan's Pills.

PLAYHOUSE
MAMARONECK

TONIGHT—FRI.

Feature at
3.10, 7.00, 9.25

CONGRESS BEGINS ITS FIFTH MONTH

Washington Embroiled In Problems Undreamed Of In January

WASHINGTON, May 6 (AP)—The 75th Congress began its fifth month yesterday embroiled in controversies undreamed of when it convened in January. Leaders were uncertain whether to expect adjournment in July or October.

Some Senators, contrary to the general opinion, said an early wind-up appeared a distinct possibility.

Their belief was based on the predominant talk of compromise on court reorganization and the possibility that legislaton on wages and hours, general government reorganization, farm and power policy might be deferred until next Winter.

Contrasting with the action-filled "hundred days session" at the start of the first Roosevelt Administration, the Senate was taking another of its periodic recesses because of lack of business. The House worked away on minor legislation.

Larchmont

TADAY AND TOMORROW

"Anthony Adverse"
—with—
Fredric March
Olivia de Havilland

Presented
2:25
7:00
9:34

ROSENHAIN'S
A TREAT TO EAT
IN THIS NEW MAGNIFICENT RESTAURANT
NEVER CLOSED
Luncheon from 35¢
WEEKDAY DINNER 75¢
DE LUXE SUNDAY DINNER 85¢
A La Carte Service at All Times
COCKTAIL LOUNGE
Fordham Road AT CRESTON AVE.
One Block West of Grand Concourse
Bronx, N. Y.

SEYMANS' MARKETS

154 MAMARONECK AVE. TEL. Mamaroneck 2680—1—2
5 FREE Deliveries in Larchmont, Mamaroneck and Harrison

QUALITY FOODS
Economy Prices

Save With Safety at Seyman's

Small White Boned LEGS of VEAL lb. 17c	Boned & Rolled Real Spring SHOULDER of LAMB lb. 17c
Sugar Cured Hickory Smoked HAMS half or whole lb. 25c	Fancy Fatted 5 to 7 lbs. avg. Fricassee or Salad CHICKENS lb. 25c
Fancy Milk-Fatted 3-3½ lbs. avg. Frying or Roasting CHICKENS lb. 27c	Boneless Smoked CALI HAMS lb. 21c
Selected Best Cuts PRIME RIB ROAST lb. 29c	Selected EYE & BOTTOM ROUND ROAST lb. 29c
Choice Plump 8 to 10 lb. avg. Maryland TURKEYS lb. 31c	Fancy 1¾ lb. avg. Milk-Fatted BROILERS 2 for 93c
Choice All Cuts SIRLOIN STEAKS lb. 35c	Choice Kidney VEAL CHOPS lb. 29c
Fresh L. I. FLOUNDERS lb. 10c	Fancy BLUE FISH ...... lb. 21c
Fancy Fresh SMELTS .. lb. 15c	Fresh Lge. BUTTERFISH lb. 15c
Fresh Cut SHAD ...... lb. 17c	Lge. CHOWDER CLAMS doz 19c

California SUGAR	FRESH GARDEN	New Calif. Valencia Juicy
PEAS 2 lbs. 15c	SPINACH 2 lbs. 9c	ORANGES 10 for 25c

London Lord Mayor To Talk On Vallee Program Tonight

Rudy to Broadcast Coronation Entertainment From England—Charles Lawton Also Listed As Guest Star—Riverdale Glee Club Sings At 5:15 P. M.

London's Lord Mayor, Sir George Thomas Broadbridge and Charles Lawton, British screen star, will head an all-British cast in Rudy Vallee's first Coronation broadcast from England over WEAF at 8 o'clock tonight. Other guests on the same program will be Richard Tauber, operatic tenor; Will Fyffe, English musical comedy singer; Bennie Hale, London music hall singer and the Royal Guards Band.

Vallee's second Coronation broadcast will be next Thursday night.

The Glee Club of the Riverdale Country School will broadcast over WEAF from 5:15 to 5:30 P. M. The club, comprising 240 boys' voices, will sing from the Town Hall in Manhattan.

Mary Garden, operatic soprano, will be Bing Crosby's guest in his Music Hall program over WEAF at 10 P. M. Other guests will be Basil Rathbone, stage and screen actor; Bob Burns and Janice Porter, young Texas singer of the Chicago City Opera.

TODAY'S DETAILED PROGRAMS

5:00 P. M.
WEAF—Departure of 1937 Total Eclipse Expedition from Honolulu.
WOR—Talks and Music.
WJZ—Mary Marlin.
WABC—Questions Before the Senate.

5:15 P. M.
WOR—Putting Your Radio In Shipshape for Summer—Dr. George H. Caldwell, Editor.
WJZ—Young Hickory.
WABC—Cincinnati Music Festival.

5:30 P. M.
WEAF—Winslow of the Navy.
WOR—Velas Orch.
WJZ—Singing Lady.

5:45 P. M.
WEAF—Little Orphan Annie.
WJZ—Riverdale Country School Glee Club.
WABC—Dorothy Gordon, songs.

6:00 P. M.
WEAF—Norsemen Quartet.
WOR—Uncle Don.
WJZ—News; Dinner Music.
WABC—Patti Chapin, songs.

6:15 P. M.
WEAF—News; Alice Remsen, contralto; George Griffin, tenor.
WABC—Clyde Barrie, baritone.

6:20 P. M.
WJZ—From London: Lord Derby, English Turf Expert.

6:30 P. M.
WEAF—Press-Radio News.
WOR—Talk—Anthony Minisi, director of Public Revenue.
WJZ—Press-Radio News.
WABC—Press-Radio News.

6:35 P. M.
WEAF—Today's Sports—Ford Bond.
WJZ—Chuchu Martinez, tenor.
WABC—Sports Resume—Paul Douglas.

6:45 P. M.
WEAF—Billy and Betty.
WOR—News.
WJZ—Upton Close, commentator.
WABC—From London: "Why a Coronation?"—Commander Stephen King-Hall.

7:00 P. M.
WEAF—Amos 'n' Andy.
WJZ—Easy Aces.
WABC—Poetic Melodies.
WOR—Sports Resume.

7:15 P. M.
WEAF—Vocal Varieties.
WOR—Cabin in the Pines with Norman Brokenshire.
WJZ—Mary Small, songs; Tune Twisters Trio; Sinatra Orch.
WABC—Ma and Pa.

7:30 P. M.
WEAF—From London: Why the Coronation Really Matters—Sir Josiah Stamp.
WOR—The Answer Man.
WJZ—Lum and Abner.
WABC—The Town Crier.

7:45 P. M.
WEAF—Eugene Boissevain, comment.
WOR—Variety Show.
WJZ—Jerry Cooper, songs.
WABC—Boake Carter.

8:00 P. M.
WEAF—From London: Vallee's Varieties; Lord Mayor of London, Sir George Broadbridge; others.
WOR—Concert Orch., Alfred Wallenstein, conductor.
WJZ—Roy Shield Encore Music.
WABC—Kate Smith Bandwagon.

8:30 P. M.
WOR—Dornberger Orch.
WJZ—Boston Symphony, Arthur Fielder, conducting.

9:00 P. M.
WEAF—Show Boat Concert; Lanny Ross, tenor, and others.
WOR—Gabriel Heatter.
WABC—Major Bowes' Amateur Hour.

9:15 P. M.
WOR—Talk About Books.

9:30 P. M.
WOR—Variety Show with Ed Fitzgerald.
WJZ—From Moscow—Choir and soloists.

10:00 P. M.
WEAF—Music Hall with Bing Crosby; Bob Burns, comedian; Paul Taylor Choristers; Dorsey Orch.
WOR—Witches' Tale.
WABC—Adventures—Floyd Gibbons.

10:30 P. M.
WOR—Musical Revue.
WJZ—Peabody Conservatory Chorus.
WABC—March of Time.

11:00 P. M.
WEAF—News.
WOR—News.
WJZ—News; Studio Jamboree.
WABC—Freeman Orch.

11:05 P. M.
WEAF—John B. Kennedy.

11:15 P. M.
WEAF—Martinez Brothers, songs.
WOR—"Fishing Flashes."

11:30 P. M.
WEAF—Northern Lights.
WOR—Brandwynne Orch.
WJZ—Sports Writers, Turf Experts and Trainers, interviewed.
WABC—Jones Orch.

11:45 P. M.
WJZ—Varzos Orch.

12:00 MID.
WEAF—Blaine Orch.
WOR—Berigan Orch.
WJZ—Busse Orch.
WABC—Owens Orch.

12:30 A. M.
WEAF—Brown Orch.
WJZ—Ferdi Orch.
WOR—Dance Music (until 2:00 A. M.)
WABC—Elkins Orch.

TOMORROW'S DETAILED PROGRAMS

6:45 A. M.
WOR—Musical Clock.

7:30 A. M.
WEAF—Radio Rubes.
WOR—Sorey Orch.
WJZ—Levey Orch.
WABC—Organ Reveille.

7:45 A. M.
WJZ—Xylophone Solos.
WABC—Household Finance News.

7:55 A. M.
WJZ—News; Morning Devotions.

8:00 A. M.
WEAF—Malcolm Claire, stories.
WOR—News.
WABC—Morning Almanac, with Phil Cook, comedian, and others.

8:15 A. M.
WEAF—News; Blaufuss Ensemble.
WJZ—Instrumental Group.
WOR—Talks and Music.

8:25 A. M.
WEAF—City Consumers' Guide (also WNYC, WOV).

8:30 A. M.
WEAF—Cheerio Musicale.
WOR—Talk—Martha Manning.
WJZ—William Meeder, Organ.

8:45 A. M.
WOR—Melody Time.
WJZ—Dandies of Yesterday.

9:00 A. M.
WEAF—Levey Orch.
WOR—Ed Fitzgerald, music.
WJZ—Variety Musicale.
WABC—Metropolitan Parade.

9:15 A. M.
WOR—Modern Living—Talk.

9:30 A. M.
WOR—Organ Recital.
WABC—Richard Maxwell, songs.

9:40 A. M.
WABC—Press-Radio News.

9:45 A. M.
WEAF—News; Adele Rogers St. Johns.
WOR—Jack Berch, songs.
WABC—Bachelor's Children.

9:55 A. M.
WEAF—Press-Radio News.
WJZ—Press-Radio News.

10:00 A. M.
WEAF—Mrs. Wiggs of the Cabbage Patch.
WOR—Freudberg Orch.
WJZ—Capt. Tim Healy.
WABC—Betty and Bob; Modern Cinderella; News—John K. Watkins; Menu—Betty Crocker; Orch.

10:15 A. M.
WEAF—John's Other Wife.
WJZ—Ma Perkins.

10:30 A. M.
WEAF—Just Plain Bill.
WOR—Allie Lowe Miles Club.
WJZ—Pepper Young's Family.

10:45 A. M.
WEAF—Today's Children.
WJZ—Kitchen Cavalcade.

11:00 A. M.
WEAF—David Harum.
WJZ—The O'Neills.
WOR—Get Thin to Music.
WABC—Magazine of the Air.

11:15 A. M.
WEAF—Backstage Wife.
WOR—Romance of Hope Alden.
WJZ—Personal Column of the Air.

11:30 A. M.
WEAF—How to Be Charming.
WOR—Martha Deane.
WJZ—Vic and Sade.
WABC—Big Sister.

11:45 A. M.
WEAF—Voice of Experience.
WOR—All-Star Varieties.
WJZ—Gospel Singer.
WABC—Dr. Allan Roy Dafoe.

12:00 NOON
WEAF—Girl Alone.
WOR—Victor Lindlahr.
WJZ—To be announced.
WABC—The Gumps.

12:15 P. M.
WEAF—Mary Marlin.
WJZ—Vocal and Instrumental Group.
WABC—News—Edwin C. Hill.

12:30 P. M.
WEAF—Ralph Kirbery, songs.
WOR—News.
WJZ—Symposium at Mellon Institute on Progress In Science.
WABC—Helen Trent.

12:45 P. M.
WEAF—Joe White, tenor.
WABC—Our Gal Sunday.
WOR—"We Are Four."

1:00 P. M.
WEAF—News; Markets and Weather.
WOR—Gretta Palmer, Commentator.
WJZ—Love and Learn.
WABC—Five-Star Revue.

1:15 P. M.
WEAF—Dan Harding's Wife.
WOR—Theater Club—Bide Dudley.
WJZ—Neighbor Nell.
WABC—Pretty Kitty Kelly.

1:30 P. M.
WEAF—Dramatization.
WOR—Talks and Music.
WJZ—Farm and Home Hour.
WABC—Food Talk—George Rector.

1:45 P. M.
WOR—Hello, Peggy.
WABC—Aunt Jenny's Life Stories.

2:00 P. M.
WEAF—Modern Music Festival of the Westminster Choir School.
WOR—Martha Deane's Hour.
WABC—Kathryn Cravens, comment.

2:15 P. M.
WABC—Jack and Loretta, songs.

2:30 P. M.
WJZ—Convention of Ladies' Garment Workers' Union.
WABC—Montana Slim, songs.

2:45 P. M.
WOR—Way Down East.
WJZ—National Bureau for Blind Artists' Radio Program.
WABC—Myrt and Marge.

3:00 P. M.
WEAF—Pepper Young Family.
WOR—Rhythm Orch.
WJZ—Dramatization: Shavings.
WABC—Kreiner String Quartet.

3:15 P. M.
WEAF—Ma Perkins.
WOR—Radio Garden Club.

3:30 P. M.
WEAF—Vic and Sade.
WOR—Senator Wagner, Mayor La Guardia, and others at Opening of New Social Security Offices.
WABC—Mount Holyoke College Centenary.

3:45 P. M.
WEAF—The O'Neills.

4:00 P. M.
WEAF—Roy Shields Orch.
WOR—Texas Jim Lewis, songs.
WJZ—String Symphony, Frank Black, conductor.
WABC—National Championship Debate for High Schools In America.

4:15 P. M.
WOR—News.

4:30 P. M.
WEAF—Follow the Moon.
WOR—Variety Show.
WJZ—National Bureau for Blind Artists.

4:45 P. M.
WEAF—The Guiding Light.
WJZ—Club Matinee.

Where there is no listing for a station, its preceding program is on the air

"Westchester's Latest Sensation"
THE NEW
TUMBLE INN
Completely Rebuilt and Refurnished
NOW OPEN
LUNCHEON DINNER
Magnetic Cocktail Lounge
Dancing Every Evening and for Tea Sunday Afternoon—3 to 5
Featuring
BILL SMITH and his Cornelians
Albany Post Road, Croton-on-Hudson, N. Y.
For Reservations Phone Croton 931

VIVID DRAMA PACKS MOVIE

Vivid drama is packed in "The Woman I Love," the feature with Paul Muni, Miriam Hopkins and Louis Hayward now playing through Sunday at RKO Proctor's. Above are shown Louis Hayward and Miss Hopkins in a scene from the photoplay.

ROMANTIC MOVIE SCENE

Charles Boyer and Jean Arthur in Walter Wanger's "History Is Made At Night," which opened today at Loew's Theater.

MAMARONECK SENIOR HIGH SCHOOL NOTES

By BETSY OBRIG

Charlie Kitchell, Jr., is teetering around the halls of M. H. S. with quite a distinct swagger, possibly due to his part in the Larchmont Gilbert and Sullivan Society's "The Pirates of Penzance," but more probably it can be traced back to the Kitchell family pride displayed—Charles Kitchell Sr. is directing the production. The operetta will be given in the Mamaroneck Junior High School Auditorium on the evenings of May 7 and 8.

In an effort to raise additional funds for a scholarship to be presented to a worthy Senior on Commencement night, the Honor Society, under the direction of Miss Faith Wallace, faculty adviser, and several committees, will hold a benefit bridge on May 20. The lucky student to receive this scholarship will be the choice of the entire faculty.

The committees in charge includes: publicity, Bill Askue, chairman; Priscilla Bercow, Marguerite Lowe, and Elizabeth Gallegher; decorations and tally pads, Charlotte Cassell, chairman, Forence De Luca and Grace Lund; ticket sale, Viola Pickett, chairman, Ann Unz, Doris Elias, and Bob Howell; refreshments, Jeanette Cipoth, chairman, Dick Kassander, Alfred Andrews, Jane Herrick, Mildred Glassman, Gilda Viola, and Grace Conklin; tables, James Ellis, chairman, Dick Kassander, and Jane Herrick; prizes and wrapping, Virginia Stidstone, chairman, Alice Haskell and Winifred Boyce; checking room, Percy Sweet, chairman, Howard Hagenbuch; candy, Jane Herrick, chairman, Ann Unz.

Those who hadn't done their homework the night before emitted loud wails the morning of May 3, when a special assembly was declared for the purpose of providing an opportunity to listen to the Lafayette College Choir. The loss of the usual activity period was a small price to pay for the privilege of lending an ear to such excellent singing. When the choir had combined its planned program there was such a clamor that they simply had to please their public and render a few of their college songs—which they did with a will. After two encores, Principal T. J. Ahern regretably signaled the curtains closed and the entertainment over. The student body had to be content with the promise that the choir would be featured again, soon.

Miss M. H. S. is still in the process of being selected by a very enthusiastic student body in the annual popularity contest, at the expense of a cent a vote. Ardent young swains are digging down past their allowances and into their lunch money in a valiant effort to keep their names at the top of the voting returns. The final score will be posted on Monday, and until then there will be many anxious hearts thumping giddily among both sexes. When all of the meager fortunes have been squandered, the proceeds will be handed over to the Record.

The second annual Sophomore Hop will be held on the evening of May 21, from 9 to 12. As yet the arrangements are indefinite and Miss Jones, faculty advisor for this activity, has issued a general call for committees.

Those who are interested in trying out for the annual tennis tournament were instructed to report to Miss Elsa M. Allard, girls' physical instructor. The opportunity for entering this contest will end on Friday, May 7.

Beginning June 1, the time for dismissal will be changed from 2:45 to 2:10, except for those who have failed subjects and, therefore, been given detention. To compensate for this, there will be no activity period.

When Miss Gillett Johnson Miss Nellie Curry, and Mrs. Daugherty finished passing judgment on Miss Dorothy Clark's poetry recitation contest, held last Tuesday, Doris Lyons was awarded first prize. All of the Sophomore English classes entered, but out of the 13 contestants there were only five winners. Second place went to Joe Perciasepe, for his presentation of "The Phantom Mail Coach,' by L. O. Welcome. There were three ties for third place, equal praise going to William Kuntz, who recited "Ulysses"; Dorothea Springer, who gave "Self Dependence"; and Ralph de Carion, who also presented "Ulysses." The prizes, all books of the winners' choices, were presented to the five talented Sophs during their English periods on Tuesday.

Last Thursday's assembly gave a vague idea of the annual Senior play, "The Patsy," to be presented next Friday and Saturday evenings. Lurana Allison and Pete Sarfaty were responsible for this peek, representing the characters of Mr. and Mrs. Harrington. According to all reports, this year's crop of footlight talent will far eclipse anything seen for a long while.

One of the biggest reasons for this extravagant prediction is the fact that this year, for the first time since the origin of the annual Senior play, there will be two casts to present "The Patsy"—one for each night. Though this arrangement entails much more work, Miss Gillett Johnson, who is directing the play(is confident that it will yield a better performance. The casts for both nights are: Friday, Mr. Harrington, Pete Sarfaty; Mrs. Harrrington, Lurana Allison; Patsy, Pat Borges; Grace, Charlotte Cassell; Tony Anderson, Roy Carruthers; Billy Caldwell, Billy Louis; Sadie, Barbara Massey; Patrick O'Flaherty, Dick Slayton. The cast on Saturday night includes the following: Mr. Harrington, Charles Kitchell; Mrs. Harrington, Calla Owen; Patsy, Paddy Empey; Grace, Muriel Coutlee; Tony Anderson, Harry Shakelford; Billy Caldwell, Jimmy Barksdale; Sadie, Barbara Bigelow; and, as on Friday, Patrick O'Flaherty will be portrayed by Dick Slayton.

BILTMORE
HARRISON, N.Y. TEL. PARK 1919
LAST TIMES TODAY
Henry Hunter in
"LOVE LETTERS OF A STAR"
— ALSO —
Warner Oland in
"CHAN AT THE OPERA"
Fri. & Sat.—"Woman Wise"

RKO PROCTOR'S
2 First Run Features Every Day
TODAY thru SUNDAY
GALA 3 UNIT SHOW
1 Paul MUNI
Miriam HOPKINS
"THE WOMAN I LOVE"
2 THAT MAN'S HERE AGAIN!
starring HUGH HERBERT
3 A DAY WITH THE DIONNE QUINTUPLETS
THEY TALK! THEY SING!

SYMPOSIUM HELD ON 'SCHOOL DAY'

Modern Reading Technique Subject Of Children's Association Session

OSSINING, May 6—The proper modern technique of teaching reading in today's schools, plus the necessity for remedial reading procedures, occupied the attention yesterday of the Westchester County Children's Association at its annual school day meeting. Two gatrerings were held, on in the morning, at the Briarcliff School, Briarcliff Manor, devoted to a symposium in which 12 educators shared; the other in the afternoon at "Tarry Hill" the Ossining home of Mrs. Sol M. Stroock, where three addresses were given and a tea was held. About 175 attended. The day marked children's week while a membership drive is in progress.

Discussing recent trends in teaching reading, Mrs. Clara P. Skiles, Department of Elementary Education, New York University, told the morning meeting that a child's imagination and judgment should be well developed before he is introduced to the printed page.

"One job of educators,' Mrs. Georgia Matthaei said at the same session "is to teach parents to realize they must accept the kind of children they have, instead of trying to pretend they're the kind they'd like to have." Mrs. Matthaei is educational counselor for the Bronxville schools. Otto E. Hudle, supervising principal of the Briarcliff schools, presided at the symposium.

Parents must be encouraged to allow their children to read, Dr. Gertrude Hildreth, psychologist, Lincoln School, Teachers College, Columbia University, said in the afternoon.

Dr. Lynn A. Emerson, assistant superintendent of schools, Yonkers, outlined three separate processes by which vocational education might be brought to Westchester: First, through cooperation of group of school districts; second, through enlarging existing systems of education; third, by setting up state-operated schools.

A brief resume of the demedial reading process sponsored through the past three years by the Children's Association was given by Miss Alice E. Hinkley, director of child guidance and schools for the association.

Virginia W. Marx, Children's Association psychologist, presided.

Those taking part in the morning symposium included Mrs. Nellie Bean, principal, Hastings elementary school; Miss Myra M. Hill, Chatsworth Avenue School, Larchmont; Miss Leona D. Weed, principal School 16, Mount Vernon; Miss June Selby, supervisor, Peekskill; Edmund M. Forsythe, principal, Lincoln School, Port Chester; Miss Cora-Louise Gravely, principal, Greenacres, Scarsdale; Miss Gertrude Sutton Tarrytown elementary; Miss Margaret Bittner, educational advisor, Tuckahoe; Mrs. Vera Heideman, Mamaroneck Avenue School, White Plains; Miss Bertha Smith, assistant superintendent of schools, Yonkers.

ADVERTISEMENT

TAKE WEIGHT OFF TIRED FEET

Lose Fat The Easy Way—Without Starvation Diets, or Back-Breaking, Bending and Rolling Exercises.

If your feet and ankles feel tired and ache all over—because you are carrying too much fat—do something about it. Try the treatment that has helped millions to reduce excess weight.

There's a reason why so many people find dieting slow and often times futile in reducing. The reason, doctors say, is often because a little gland is not working right.

All the blood in your body goes through this tiny gland sixteen times every day. If it doesn't pour into the blood stream about one and one-half drops of vital fluid every 24 hours, many people take on ugly fat. This fluid helps Nature to "burn up" excess food and fatty tissue in much the same way as a good "draft" acts in a furnace.

Now, physicians combat this condition by feeding this gland the substance it lacks—and millions of pounds of excess fat has been wiped out in this way.

Marmola Prescription Tablets are based on the same method used by doctors. So don't waste your time or money striving to reduce with starvation diets or back-breaking exercises. Start the Marmola treatment today that millions have used successfully to get rid of excess fat. The formula is in every box so you know just what you are taking. Don't wait—get a box of Marmola today from your druggist.

OPENING SPECIAL---

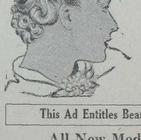

$5.00 Croquignole
PERMANENT
for $3.50
Haircut, Oil Shampoo and Fingerwave included.

3 Items ...... for $1.00
Single Items ..... .50
Croquignole Ends $2.50

This Ad Entitles Bearer To a Free Shampoo

All New Modern Equipment

Mary Ann Beauty Salon
156 HALSTEAD AVENUE
ARTHUR COURT BUILDING MAMARONECK
TELEPHONE 1887

LOEW'S

TODAY—FRI.—SAT.—SUN.
BOYER MEETS GIRL!
Charles BOYER
Jean ARTHUR
HISTORY IS MADE AT NIGHT
with Leo CARRILLO
Directed by FRANK BORZAGE

2 BIG HITS

HE COULDN'T PLAY STRAIGHT WITH A WOMAN!
'HER HUSBAND LIES'
with RICARDO CORTEZ · GAIL PATRICK · TOM BROWN

SATURDAY AFTERNOON ONLY — "DICK TRACY"

All Stars Book Midland Park Nine For Home Town Debut Sunday

MACKIE-WEIN DUO, M'CARTHY-VERNY SCORE ON ALLEYS

Conte-Chapman Team Wins By Default In Two-Man Pin Tournament

Claude Mackie and Charlie Wein defeated Mike Hannan and Walter Leone in two out of three games in the Two Man Handicap Bowling Tournament at the Larchmont Recreation Center last night. The Hannan-Leone duo won the first game but lost the second by a narrow margin. Mackie and Wein won the last game easily. Mackie hit 189 for the winners, nosing out Wein by one pin, and had the high triple total of 526. High single for the match went to Leone, who rolled 189 in the first game.

The powerful pair of Vinnie McCarthy and Bill Verny won two out of three games from Johnny Guadagnolo and Joe Manto. McCarthy earned high individual honors with a single of 193 and a triple total of 540. Verny followed with 221 and Guadagnolo had an even 500 for three strings. Guadagnolo's single of 188 in the second string was good for high single honors.

Tommy Hogan and Sam Carriero failed to appear and lost three games to Chick Conte and Art Chapman by forfeit. Rolling against their averages, Conte and Chapman annexed high single of the evening with an even double century score and high triple total with 553. The scores:

	1	2	3	Tot
M. Hannan	138	170	148	456
W. Leone	189	156	143	488
Handicap	28	28	28	84
Totals	397	354	319	1008

	1	2	3	Tot
C. Mackie	161	186	179	526
W. Wein	132	177	185	514
Totals	293	363	364	1040

	1	2	3	Tot
V. McCarthy	193	159	188	540
W. Verny	185	160	178	523
Totals	378	218	366	1061

	1	2	3	Tot
J. Guadagnolo	147	188	165	500
J. Manto	157	161	170	488
Handicap	16	16	16	48
Totals	320	375	341	1036

	1	2	3	Tot
C. Conte	142	143	169	454
A. Chapman	184	169	200	553
Totals	323	312	369	1007

T. Hogan and S. Carriero lost by forfeit.

TRACK LINES FIXED

The Intercollegiate A. A. A. A. outdoor championship committee, at a meeting yesterday at I. C. A.A. headquarters, decided on the starts and finishes of all races in the sixty-first annual championship meet which will be held at Randalls Island Stadium on May 28 and 29.

Sports Calendar

TODAY

Bowling

Two-Man handicap bowling tourney continues at Larchmont Recreation Center alleys, Palmer Avenue and West Street, 8 P. M.

Wrestling

Danno O'Mahoney vs. Fi Fischer in feature bout at Medical Regiment Armory, South Broadway, White Plains, 8:15 P. M.

TOMORROW

Baseball

Bellows High vs. Scarsdale High, Harbor Island, 3:30 P. M.

Track

Mamaroneck High vs. A. D. Davis High, at Senior High field, Palmer Avenue, 3:30 P. M.

Bowling

Two-Man handicap bowling tourney continues at Larchmont Recreation alleys, 2 P. M.

GOLFERS

Don't waste your time looking for a course that isn't overcrowded.

Make application now for a season ticket which will permit you to play one of the best courses in Westchester at a moderate season rate.

Full Season Tickets

$35 to $90

Apply at Club House or Sportsman Club of Westchester, Inc., Room 6605—463 Lexington Ave., New York, N. Y.

BYRAM LAKE COUNTRY CLUB

DIRECTIONS TO CLUB

Take Bronx River Parkway to Kensico Dam; turn right into Route 22; continue past Armonk Airport 3 miles to club.

12 TEAMS ENTER OPEN LOOP PLAY

Mail entries, posted yesterday, were expected to swell the total of entrants in the Open League of the Town softball tourney, it was announced this morning by Lester Faurot, Acting Supervisor of Recreation.

The deadline was formally reached last night, with five Mamaroneck and seven Larchmont teams fully qualified and signed up. The complete list of teams entered will be announced later today, it was said.

The schedule will be drawn up within the next few days but play is not expected to begin until after May 17. On that date the Town Recreation Council will seek the Board of Education's permission to use Central School and Senior High fields.

PERRY IS VICTOR

CHICAGO, May 6 (AP)—Fred Perry of England outstroked and out-maneuvered Ellsworth Vines last night to win 6—2, 6—4, 6—0, and reduce the Californian's margin of victories.

KINGS OF THE TURF WHO'LL MEET IN DERBY CLASSIC SATURDAY

When the flying hooves beat the turf at famous Churchill Downs Saturday many a hopeful eye will follow the progress of each of these four horses. On the top is Pompoon, still a formidable "dark horse" but no longer Derby favorite after his defeat at Jamaica, Saturday. Reaping Reward (left center) is rated as second choice while Melodist (right center) is accorded a fine chance after his sensational win in the race that saw Pompoon's downfall. Outstanding now is War Admiral (lower photo), a 4-1 choice. He's a son of Man-O'-War and has a brilliant record.

550 TO COMPETE IN RELAY EVENTS

30 Schools Entered In New Rochelle Meet; Bellows To Vie, But Mamaroneck Is Out

WHITE PLAINS, May 6—More than 550 entries from 30 high schools have been received for the third annual invitation High School Relay Championships to be held this Saturday at the New Rochelle High School field, Charles H. Pease, Supervisor of Athletics for the Westchester County Recreation Commission, announced today.

Among the schools in Saturday's meet will be nearly every team represented in past relays as well as several newcomers. New Rochelle High School, host to the meet, will be defending its Class A championship won last year when its runners piled up 27 points in the ten closely contested events.

Pelham Memorial High School, Class "B" titleholder of schools having a male student body of 101 to 270, will again strive to win the middle class laurels.

Among the small schools of Class "C" with a male student body of 100 or less, Hackley School of Tarrytown is throwing its full strength into Saturday's relays, determined to retain the advantage of 1936 when it won with 30 points.

Bellows Entered

Coach Lloyd McGee has entered several teams in the relays. The Bellows runners, whose school has a male student body slightly over the Class C requirements, must be pitted against such strong outfits as Pelham in Class B.

Coach Edward J. Storey of Mamaroneck High has announced that he will not enter any men.

BELLOWS OPENS AT ISLAND DIAMOND

Rye Neck will see its official high school baseball opening tomorrow afternoon when F. E. Pellowe, victorious in its last two starts, clashes with Scarsdale High at Harbor Island diamond.

It will be the first home game of the season for the locals. Coach Charles O'Neill is expected to take no chances and will put Eddie Zelinka on the mound against the invading nine. Zelinka recently pitched a one-hitter against Harrison, and last game out stepped in to effectively relieve the Bellows forces against Tuckahoe. In that game Lefty Ruggiero was called in.

George Humphrey is back in shape after the head buffeting he got in the Tuckahoe fracas, and will be behind the backstop. Game time tomorrow is 3:30 P. M.

'CAREER BILL' PASSED

ALBANY, May 6 (UP)—The Senate passed and sent to Governor Lehman yesterday the Feld-Hamilton Bill providing "career service" for State Civil Service employes. The measure was approved unanimously without debate.

Orange Track Team To Vie With Davis

Fresh from a victory over Port Chester, Mamaroneck High's track and field men clash here tomorrow afternoon with A. B. Davis of Mount Vernon.

During the past week the local track team has polished up on its weak points, and Coach Ed Storey expects to send a stronger spent field, and 220 low hurdle combine against the Davis team, than he was able against the Sawpitters.

MAJOR LEAGUE STANDINGS

NATIONAL LEAGUE

YESTERDAY'S RESULTS

Cincinnati, 5; NEW YORK, 3.
Pittsburgh, 9; BROOKLYN, 1.
Chicago, 17; Philadelphia, 4.
St. Louis, 12; Boston, 1.

STANDING OF THE CLUBS

	W.	L.	Pct.
Pittsburgh	9	2	.818
St. Louis	8	4	.667
NEW YORK	7	5	.583
Boston	6	6	.500
Chicago	6	6	.500
Philadelphia	6	7	.462
BROOKLYN	4	9	.308
Cincinnati	2	9	.182

GAMES TODAY

Cincinnati at NEW YORK
Pittsburgh at Brooklyn
St. Louis at Boston
Chicago at Philadelphia

AMERICAN LEAGUE

YESTERDAY'S RESULTS

NEW YORK, 7; Detroit, 3.
Philadelphia, 7; Chicago, 6.
Boston-St. Louis (Rain).
Washington-Cleveland (Rain).

STANDING OF THE CLUBS

	W.	L.	Pct.
NEW YORK	7	4	.636
Detroit	7	4	.636
Boston	5	4	.555
Philadelphia	5	4	.555
Cleveland	4	4	.444
Washington	4	7	.364
St. Louis	3	6	.333
Chicago	3	7	.300

GAMES TODAY

NEW YORK at Detroit
Boston at St. Louis
Philadelphia at Chicago
Washington at Cleveland

Flashes Of Life

By the Associated Press

NATURE'S FRANK

ARNOLD, Neb.—A dust storm covered up a fence on the G. C. Gilbert farm in 1934. Rather than dig it out, Gilbert built a new one. Recently a wind storm uncovered the old fence, and now Gilbert has a field surrounded by two, only a few feet apart.

THE BOSS WAS "IN"

HUTCHINSON, Kas.—The telephone rang in the superintendent's office at the state reformatory.

"I'm locked in," said the caller.

"And why not?" he was asked.

The answer made several faces red. A guard dropped the bars on the print shop door without noting the new superintendent, C. A. Beatwick, was inside on an inspection tour.

SWISH, SWAT

DURANT, Okla.—Grocer Ben Pinson decided just for old times' sake to try to sell buggy whips. To his surprise, he sold two dozen in two days.

Three were bought to serve as fishing poles. An irate parent stalked out with one, vowing she didn't intend to spare it.

PAINFUL REST

OELWEIN, Iowa.—Herman Smith, farm laborer, held a fence post while another man drove it into the ground with a sledge.

Smith thought his fellow worker had finished the job, and placed his left hand on top of the post to rest.

The sledge came down again, crushing two of Smith's fingers.

THE SHADOW OF DEATH

NEW YORK—Peter Tingas, 20, and Eldutrio Vargas, 28, announced in a saloon they hated each other.

One drew a revolver and shot the other through the chest; the wounded man grabbed the gun as he fell and shot the other in the abdomen.

Then, as the barroom cleared of scared customers, the two seriously wounded men linked arms and assisted each other into a taxi, which took them to a hospital.

Scarlets Clash Twice With New Jersey Nine

MOUNT VERNON, May 6—Encouraged by their twin-bill win over the strong Lancaster Red Roses, the Mount Vernon Scarlets are looking forward to a double-header Sunday with the Meadowbrook Club of Newark, N. J., as a means of extending their winning streak.

The invaders will have Art Collins, the pitcher who turned back the Mount Vernon team last year, on the hill for them again Sunday. The double-header with the Meadowbrook Club will be played at Memorial Field in Mount Vernon with the first clash starting promptly at 2 P. M.

TIDE TABLE

MAMARONECK-LARCHMONT

Day	Month	Approximate AM	Approximate PM
Thurs.	May 6	6:52	7:24
Fri.	May 7	7:37	8:23
Sat.	May 8	8:39	9:16
Sun.	May 9	9:57	10:09

(Eastern Standard Time)

The oldest savings account in the United States is said to be that of $15 which was deposited in a Manhattan bank in 1819. Interest has increased it to $3,430 today.

Weather Man Right 80 Percent Of Time

SCHENECTADY, May 6 (AP)—The weather man is about 80 percent correct in predicting the weather in Eastern United States and 96 percent correct in California, Dr. H. C. Willett of the Massachusetts Institute of Technology faculty told a Union College audience.

The forecaster has an "error" chalked up against him if as much as one-hundredth of an inch of rain falls in an area for which he has predicted "fair" weather, the M. I. T. associate professor of meteorology said.

The Daily Times Want Ads bring profitable results.

Talking It Over

WITH

BOB FORBES

'STOP AND SOCK' PLACES, NOT 'GOLF DRIVING RANGE'

We know them as Golf Driving Ranges, but out around Chicago way, and maybe some other parts of the nation, they come right to an arresting halt, and bob up with the term "Stop and Sock" places. This one was told to Doc Ruderman by a Midwest visitor, and Doc had to query "Eh, what's that, what's that?" several times before he realized.

Are friends congratulating George Humphrey for being a 'hero' twice within one week, for having come to the aid of one roseate Roy Talgo, Sunday?. . .Bill Kurz will be a 100 yard man for the Orange against A. B. Davis here tomorrow, Coach Ed Storey holding a dearth of century dashers. . . Bill, who has looked good to date in the 220, will probably carry on in those two events, as well as the high jump.

The irony of it all: Don Fennelly, who was a star competitor in the shot for Mamaroneck last year, where he learned his business, is now living in Mount Vernon, and will vie against the Storeymen for Davis tomorrow. He'll make his first stab in the high jump, since Davis has a lack of them. Don Mackay will get some real competition. . .Feldt looks better all the time, while Phin Webber will probably be back in the 100 after pulling a tendon. . .

CLASS 'A' EVENTS TO TOP HIGH SCHOOL RELAY FIELD

Topping the big high school relay meet Saturday at the New Rochelle field will be the Class "A" events, which will draw the greatest attention of the meet for New Rochelle's margin of victory last year was not great. Finishing with 27 points, the Huguenots were pressed by Evander Childs of New York City, with 21 5-6. White Plains came home third with 14 points, DeWitt Clinton of New York City, and Peekskill, gathering 13 1-2 and 13 points respectively, followed close on the heels of the County Seat team.

White Plains and Evander Childs are reported to have stronger teams to place on the field Saturday to assure a keen battle even if the three top ranking teams can retain their honors. However, it appears that several other teams are aiming for glory as the number of schools entering a full quota in each event has increased. With team points going to the winners of the individual field events as well as the relays, some crack shot putting, pole vaulting, broad jumping and high jumping is in store for the spectators. Twenty-three records tumbled in the 1936 meet and two more were tied.

NEW JERSEY CLUB TO MEET LOCALS AT HARBOR ISLAND

Triumvirate To Head Mamaroneck Outfit In Debut As Mayor Tosses 1st Ball

The Mamaroneck All Stars will definitely open this Sunday at home it was announced today, and when they unveil their 1937 edition at Harbor Island it will be against the Midland Park Baseball Club of Midland Park, New Jersey.

Local fans will remember that the All Stars had a big tussle on their hands last year when they edged out the Jersey nine by a close margin, and it was with this in view that the Mamaroneck managerial forces today announced they had booked the Skeeter club again.

It will be debut day for the Home Town nine, and Mayor William Johnson is slated to toss out the first ball at 3:30 P. M. The opening ceremonies will be brief, and somewhat along the same lines followed by the Dodgers here last Sabbath. The Wygold-Schmehl-Langham outfit hopes for as good a break in the weather.

The main parts of the old All Stars and the Blue Sox have been combined for this fray, and it is more than likely Harry Talgo or Joe Santoro will be on the hit for the locals. While no lineup has come through yet, the invading club will be coached by Mike McNulty, Detroit Tigers scout, and former big leaguer himself. Local fans will remember him as the peppery mentor of the Midland Park nine last season. The game was arranged through Irving Millett, New York booking agent and clearing house for semi-pro games.

Carl Schmehl, of East Port Chester, will be the shortstop and field manager of the All Stars, with whom he used to play. Carl is a former major and minor league player.

GREAT TUG ARRAY LISTED AT PLAINS

WHITE PLAINS, N. Y., May 6—The greatest array of wrestling talent yet brought to the 102nd Medical Regiment Armory here by Lou Magnolia, Jr. will be on display tonight when Danno O'Mahoney, former world champion, meets Ed Fischer, gigantic entrant from Rutgers, in the featured finish bout on a card which is loaded with crowd-pullers.

Wild O'Mahoney, a stalwart son of County Cork, Ireland, and Fischer upholding the tenets of Judas, the wrestling fans are looking forward to one of the wildest battles in the history of local wrestling.

Also on the program will be Stanley Pinto, conqueror of such men as Stanislaus Zbyszko, Gus Sonnenberg, Joe Savoldi, Ed "Strangler" Lewis, Henri DeGlane, and the late Big Jim Browning. Pinto, Nebraska farmer son of a Bohemian, will meet Jim Cortland of Harrisburg, Pa., in a 30-minute scrap.

Sailor Al Billings is drawn against Ted Key, the U. S. L. A. football star; Bob Managoff faces Marshall Blackstock, and Ralph Garibaldi and George Harben are listed in the other 30-minute clashes.

HACKER IN UPSET

WHITE PLAINS, May 6—Max Hacker, former county champion, of Mount Vernon, today had gained a sensational victory over Harold E. Jennings of Yonkers, nationally known expert, in the third round of the Westchester County chess championship. It was one of the few defeats sustained by Jennings in nationwide chess competition and the first in three years of active county play. The defeat threw him into a tie for first place with Dr. Royal S. Davis of New Rochelle.

FOR YOUR NEXT PARTY

Schlitz

Copyright 1937, Jos. Schlitz Brewing Co.—GBA

The BEER That Made Milwaukee Famous

In ½ and ¼ Barrels

BAILIS BROS.

338 LOCUST STREET
Mount Vernon
Phone Oakwood 8147

Farm Area Slashed By Realty Gain

North County Undergoes Change as New Homes Go Up in 'Wilderness'

By LEONARD J. KANE
Real Estate Editor

Westchester farming, at best only a reminder of its pre-eminence of many years ago, is facing further engulfment as the tide of real estate development sweeps farther northward, it appeared today.

In numerous towns in upper Westchester —North Castle, Poundridge, Lewisboro, Bedford—earth once pierced only by plough is being uprooted to make way for modern homes as well as new roads, swimming pools, gardens and lakes.

Many of these broad pastures were abandoned as farming ventures many years ago but until recently they stood idle, weeds shooting up in the fields and underbrush tangling the woodlots.

Now trees are being hacked down, meadows cleared off and stone walls pulled down while ramshackle barns and farmhouses are being demolished or drastically remodeled.

New Homes Rising

And dotting the countryside in what until a few years ago was virtual wilderness are clumps of smart residences, combining to present one of the most picturesque phases of the new era in Westchester realty advance.

One of the most prominent of these colonies of large homes in the upper reaches of Westchester is Whippoorwill, a sprawling tract of some 300 acres which occupies a plateau overlooking Kensico Reservoir in the Town of North Castle.

Acquired several years ago by the Norcastle Corporation, this property, once exclusively farms, has been split into the popular estate tracts of at least one acre each and several attractive country homes have already been built there.

The Town Board of North Castle recently voted to improve famous Whippoorwill Road, connecting it with Route 22 by way of King Street, thus adding the modern touch in travel. Another up-to-date note in this venerable region is nearby Whippoorwill Golf Club.

Old Homesteads Preserved

During last year, 16 parcels were sold at Whippoorwill as the sites of modern homes. The old homesteads of families famous in the early history of Westchester were standing on three of these sites and have been preserved by the new owners.

Among those who have purchased home sites at Whippoorwill and either have built or are building homes there are John McHugh, banker; R. Stewart Kilbourne, Jr.; W. C. Watts, Valerein Lada-Mocarski, Carl Kesser, Jr., Marjorie Brown, S. H. Bird, Howard J. Elliott, Jr. and Philip C. Niles.

The history of several centuries of North Westchester may be studied by a visit to one of the most unusual projects now under way—the extensive Old Farms Riding Country in Poundridge and Lewisboro.

This tract of some 1,800 acres was one of the most flourishing in Westchester several hundred years ago and sections of it were more populous than White Plains.

Prosperous Industrial Site

The area was endowed with huge growths of oak trees and as a result the tanning of leather, in which oak bark is a necessity, became a bustling industry. The leather was shipped by horse and wagon to Stamford and White Plains.

At the same time, numerous farms were established in the neighborhood and it became one of the leading communities of Westchester in Colonial days and for some time thereafter.

Hard times then fell upon the neighborhood as the tan barking business moved to better areas and farming became less prosperous.

Farmhouse Roofs Cave In

The forests and streams were deserted and home after home was left vacant. Barns began to fall in and windows stood gaping in once trim farmhouses.

Some years ago the property was acquired bit by bit by Artemus Ward, descendant of the General Ward who was a hero at the Battle of Bunker Hill, and he establised an extensive stock farm there which he called "Southeastern Farms."

Mr. Ward built up the property until it was one of the best known in the section before he died, leaving it to Harvard University along with a large bequest.

Purchased By Conant

Last September the land, which is two miles long, was purchased from the university by Ernest L. Conant, well known New York lawyer, a former member of the Harvard faculty and noted for his work as legal adviser to the U. S. Evacuation Commission which had charge of the rehabilitation of Cuba after the war of 1898.

Mr. Conant, until recently a resident of nearby New Canaan, Conn., is now engaged on the mammoth task of carving a new residential area out of the wilderness which was once one of the most picturesque colonies of Westchester.

Working under a "five-year plan," he has had a force of at least 25 men working daily for the past six months on the project.

Woods and lots have been cleared although the best of the old oaks have been left standing. Two new roads are being run through the territory. Old farmhouses and barns have been torn down. More important, 15 natural lakes and seven swimming pools are being created with the aid of Long Brook and Mill River, which meander through the area.

Not all the old farmhouses were torn down, however, three being found of sufficient stability to warrant remodeling them into modern residences. The results have set a high standard in country homes.

One of these remodeled homes is now occupied by H. M. Shackleford, vice-president of Johns-Manville Corporation in charge of sales. Another has been sold to Alexander Wiley, a New York lawyer who was recently married and who will bring his bride home to a farmhouse converted into a smart home. The third has been purchased by Jan W. de Haan, foreign representative of the American Car and Foundry Company.

Another large house costing $25,000 is now under construction overlooking a lake. It was designed by Donald A. Tarpley, architect.

Untouched For 50 Years

Some of the sections into which workmen have penetrated have not been touched for 50 years, according to Mr. Conant. The ruins of the oldest house in Poundridge have already been found and will be marked with a stone.

Mr. Conant is bringing to Poundridge some of the experience in landscaping and division of land which he acquired in building up his own estate at New Canaan, where he bought a home in 1908 after spending 10 years in Cuba.

No tract of less than five acres is being sold in order to preserve the rural atmosphere. The managing agent is Donald Carr.

Before And After In Remodeled Homes At Northern Westchester Project

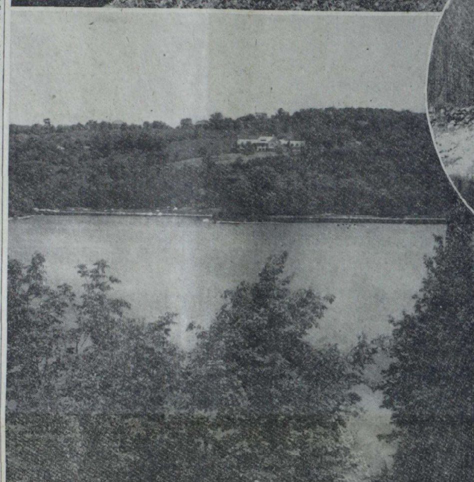

At the top left may be seen the dilapidated farmhouse purchased by H. M. Shackleford, vice-president of Johns-Manville Corporation, at Old Farms Riding Country, Poundridge. At top right is the smart home created out of it.

Directly above is a scene as a natural lake is laid out at the same site, which until recently was virgin forest.

At the left is one of the startling views at Whippoorwill, a smart home community overlooking Kensico Reservoir.

HOUSE LEASE RENEWED

Houghton Company's Westchester office reports the renewal of a lease to Melville C. Reid. The property is located at 1305 Park Avenue in the Halstead Manor section of Mamaroneck and consists of an attractive brick house.

Home Exhibit Opens Monday At County Seat

Featuring a women's home institute covering all phases of women's activities in the home from cookery to beauty care, the third annual White Plains Better Housing Exposition will open Monday at the County Center for a week's showing.

Endorsement of the undertaking as the "1937 Westchester National Homes Show" has been given by the Federal Housing Administration, which will participate with an exhibit.

Prominent Westchester women who will speak at the daily institute sessions include Mrs. Julian Olney of White Plains, president of Contemporary Club; Mrs. Kenneth B. Norton of Bronxville, former president of Westchester County Federation of Women's Clubs; Mrs. Frank Ewing of New Rochelle, president of the Westchester County League for Women Voters; Elizabeth MacRea Boykin of Scarsdale, writer on interior decoration, and Miss Jane H. Todd of Tarrytown, Member of Assembly.

Mrs. Clarence Wadsworth Francis of New Rochelle, field representative of the F.H.A., is chairman, assisted by Mrs. Cecil Harvey, director of the home service division of the Westchester Lighting Company, and Jerome Seelig of White Plains.

The exposition will be climaxed Saturday night with the award of the 1937 White Plains Model Home, a $15,000 Cape Cod Colonial residence on Dupont Avenue in the Gedney Farm section of White Plains. This home has been visited by more than 25,000 since its opening, April 3.

MT. KISCO HOUSE LEASED

Connie Ferrara of New Rochelle has leased the former Schonfeld house on Byram Lake Road, now owned by the Mount Kisco National Bank, through the office of James F. Greene. The same broker has leased a Colonial residence in Bedford Ridge to E. Elliott Pritchard.

Hart Office Sells Knollwood House

Hartridge Estates, Inc., headed by William T. Hart, has sold the new residence at Buena Vista Drive and Bellwood Road, Knollwood Manor, Greenburgh, to E. Malcolm Bancker of Brooklyn through the office of Edward M. West, Inc.

The house was designed by Theodore Richards, architect.

Eastchester House Sold By Seminary

Prince and Ripley, Inc., have sold for the Eastern Baptist Theological Seminary of Philadelphia a residence consisting of nine rooms and three baths at 7 Interlaken Drive in the California Ridge section of Eastchester to Richard B. Goetze, who is associated with Horace Ely and Company of New York.

Hostess Days Hit At Mayfair Acres

Great interest is being displayed in the series of Hostess Days being held every Wednesday afternoon at Mayfair Acres, it was reported today.

The programs are being held under direction of Miss Glenna Strickland, prominent home economist and nutritionist. Mrs. Clarence Wadsworth Francis of New Rochelle, special FHA representative, will be hostess next Wednesday.

Hostess Days are being held in the Georgian exhibit house at Mayfair, a furnished residence which is open for inspection daily along with the "June Bride's House."

Recent sales at Mayfair Acres include a six-room, two-bath residence on Chelsea Road to Raymond N. Rogers of Brooklyn and a house containing five rooms with bath on Normandy Road to Charles A. Thompson of Newark.

Blue Prints and Finances

As the "new home" becomes nearer a reality, the problem of providing funds for construction and purchase commands consideration.

Apportioning every fixed housing cost within a given income is the basis of the "new mortgage plan." A foundation of home security provided by planned financing. Protect your investment by sound financing.

JOHN MARBACH, Inc. BAR BUILDING White Plains, N. Y. Phone W. P. 9210

LAWRENCE PROPERTIES are NOT "Developments"

. . . they are in a long-established and carefully restricted residential section of fine homes and large estates that have grown *naturally* and steadily because of the beauty of setting, protected environment, and extreme convenience.

$13,200
6 rooms, 2 baths, and garage.

½ MILE FROM THE BRONXVILLE STATION

A New Colonial Group on Lawrence Properties

These fascinating, new houses are all individually designed and custom-built . . . on a quiet road directly overlooking permanent parklands, yet within easy walking distance of the Bronxville station, shops, churches and schools. Purchase is subject to the same high social restrictions as the larger Lawrence houses from $23,900 to $35,800.

$12,900
6 rooms, 2 baths, and garage. All have laundry and ample storage space.

COMPLETE—NO EXTRAS TO BUY

Prices include complete decorations, lighting fixtures, kitchen fittings, stove and linoleum. Rock-wool insulation, and automatic, air-conditioned heating. Grounds are fully landscaped.

OPEN FOR INSPECTION

From Bronxville station, follow Palmer Avenue ½ mile and turn right into Longvale Road.

For Illustrated Floor Plans Address:

$12,900
6 rooms, 2 baths, and garage. All have rock-wool insulation and air-conditioned heating.

Lawrence PROPERTIES 4 VALLEY ROAD BRONXVILLE

CANDLEWOOD LAKE

Vacations at Knollcrest on the shores of this beautiful lake are measured in terms of healthy recreation and exciting play. Safe sanded beaches; a 14 mile lake for boating and fishing; mountain trails to explore. It costs little to own a snug cabin with all modren conveniences. Large building sites from $450. For a pleasant outing, drive to Candlewood. See it from the best possible vantage point, the Dutch Mill atop Knollcrest. For folder and driving map write

The HOMELAND Co.
577 ODELL AVE. YONKERS, N.Y.

Country Charm at Chilmark Farm

Here at Chilmark Farm, one of the most beautifully rural spots in Westchester, a group of new homes has been constructed which will appeal to those interested in fine workmanship and planning within a moderate cost. There's a lot about this convenient and wholly charming colony you'll like. Only 44 minutes to Grand Central, a little over ½ mile to railroad station.

This charming frame and white stucco house below consists of seven rooms, two baths and extra lavatory; large attached garage; open porch; air conditioned; heated by gas. It is completely landscaped and situated on a high plot of 1-3 acre. Its pre-season price of $15,500 may be amortized on a 20-year plan.

The superbly built handsomely proportioned house above is of wood shingled siding and roof on 75x150 completely landscaped plot. Offered complete with decorations, screens and shrubbery at a pre-season price of $14,500. Twenty-year amortization plan.

Desirable building plots of 1-3 acre or more are also available.

Chilmark Realty Corp.
VALENTINE E. MACY, JR., Pres.
OSSINING, N. Y.
Ossining 1083

How to get here: Bronx River Parkway cutoff to Briarcliff Village, Ossining-Briarcliff Road one mile to Chilmark Farm Entrance. Office on premises.

HUDSON HOUSE
AT Ardsley-on-Hudson
NEW YORK

Mid-Town Accessibility
Country Estate Charm

In Ardsley Park, one of the most highly restricted residential districts in Westchester, HUDSON HOUSE offers the newest in apartment planning in a picturesquely beautiful environment, and more comfortably accessible than a mid-town address. 38 minutes to Grand Central.

TWO TO SIX ROOMS, ONE TO THREE BATHS
Absolutely Fireproof
Now leasing to acceptable tenants for occupancy in June

Managing Agent
WILLIAM B. MAY COMPANY REAL ESTATE, INC.
No. 12 East 52nd Street • New York
Telephone — PLaza 3-0270

"The Abundant Life"

Abundance in material things is without value unless one lives in the neighborhood of nature's abundance—such as in glorious Westchester.

Here in this garden county one may find an intriguing mixture of the finest rural and urban civilization. Cities and towns furnish the facilities for amusement, education and culture—wooded and undeveloped sections give hours of pleasure to those who prefer the "simpler" things. A home in Westchester provides everything one could wish.

U. S. AND GERMANY PROBE DISASTER

(Continued from Page One)

With Dr. Eckener saying sabotage could not be entirely eliminated as a possible cause, Senator Copeland, chairman of the committee on commerce, said one of the purposes of the government's inquiry was to determine if sabotage brought the disaster.

Two Questions Asked

"There are two things that I want to know," he told reporters in Washington.

"I want to know if there was any sabotage connected with the disaster, and I want to know the type of material connected with the interior construction of the dirigible."

Many of the survivors—some of whom jumped from the liner as it fell to earth, others who were catapulted to safety in the impact, and even some who staggered out of the inferno alive—were in dangerous condition in hospitals near the air station.

Captain Max Pruss, who was commanding the Hindenburg for the first time, was one of those in a critical condition.

Captain Ernest A. Lehmann, whom Pruss succeeded and who was on the ship in an advisory capacity, also was in a very serious condition.

In the span of seconds *before* flames enveloped the silvery fabric of the world's largest dirigible, some of the passengers and crew jumped, crawled or were hurled clear of the falling ship.

Captain Ernest Lehmann, a zeppelin commander in the World War, and commander of the ship on previous voyages, stumbled from the wreck, gravely injured.

So was Captain Max Pruss, the veteran airman making his first voyage as Lehmann's successor in command.

Others were trapped in the blazing stern, their screams audible to the comparatively small crowd gathered to witness what they considered a "routine" arrival of the big zeppelin.

"She Just Went Up'

Carl Weigand, skipper of the S. S. Deutschland, who rushed to Paul Kimball Hospital at Lakewood to see Captain Lehmann, quoted him as saying:

"I don't know what happened. She just went up."

"Something strange caused that tragedy," said Gill Robb Wilson, state aviation director. There was an explosion, he said, in No. 2 gas cell stern.

The warped wreckage remained where it fell, pending inspection by a court of inquiry. The naval reservation was closed to all spectators and curiosity seekers.

Dazed and bleeding survivors didn't know what happened—didn't know, in fact, how they had survived.

The 800-foot long swastika-emblazoned ship, graceful despite her bulk, sailed into her American port in a rain storm, more than 12 hours late because of headwinds which cut down speed over the Atlantic.

Unhurried despite a planned quick turn-about with a record list of passengers, many of them bound for the English coronation, the ship nosed up toward the mooring mast.

Two lines went down at 7:20 P. M. Passengers, spotting relatives and greeters on the field 200 feet below, waved gaily.

Three minutes later—explosion.

The ship settled to earth, its bag now a solid mass of flame, its terrified, bewildered occupants shrieking.

The stories of the tragedy were all the same.

"A blinding flash," said Herbert O'Laughlin of Chicago, a survivor.

"A noise that sounded like bullets coming out of the gondolas," said Robert Seelig, a photographer on the ground. "I saw the ship just sink down and the flames go through it."

The disaster, writing a fiery finis to the Hindenburg's 135,000 miles of safe transit across the Atlantic, was the first major wreck to involve a lighter-than-air ship carrying paying passengers.

All other crashes, in the 78 years since Count Zeppelin began the use of dirigibles, involved military or naval craft.

It was America's fourth major tragedy of its kind, the other three being the naval *Dirigible Shenandoah*, which broke in two during a storm over Ohio, Sept. 2, 1925, with 14 deaths; the destruction of the Akron off Barnegat Inlet, April 4, 1933, with 73 killed, and the plunge of the Macon into the sea, off the California Coast, early in 1935.

HINDENBURG CRASHING TO EARTH IN FLAMES

Her nose to the ground, her tail in the air, the flaming giant of the clouds, the Hindenburg, crashes to earth after an explosion rent her in mid-air.

Copyright, 1937, Associated Press

SABOTAGE PROBED AS U. S. HASTENS DISASTER INQUIRY

(Continued From Page One)

Roger Williamson, commerce committee attache, accompanied Hartney to Lakehurst.

Roper announced that a Commerce Department Board of Inquiry would begin investigation of the cause of the wreck immediately. Representatives of the German Government, Navy Department and the State of New Jersey will serve on the committee in the capacity of observers, he said.

Roper said that under the law the Commerce Department must conduct investigations in civil air navigation accidents and that it would take jurisdiction in the Hindenburg case because the airship was a commercial craft even though the accident occurred on Navy property.

"The personnel of our investigation board will be decided upon and announced immediately," Roper said. "As observers for the investigation it is contemplated that invitations will be issued to a representative to be selected by the German ambassador; Commander C. R. Rosenfahl of Navy, and Gil Robb Wilson, state aviation official of the State of New Jersey."

Fred D. Fagg Jr., director of the Air Commerce Bureau and Assistant Director Maj. R. W. Schroeder were ordered to Lakehurst by Roper as soon as news of the accident was received.

"There are four interests involved," Roper explained. "The ship was German, the accident occurred on U. S. Navy property; the site of the accident is in the State of New Jersey and the law directs the Department of Commerce to conduct investigations in civil air navigation accidents."

Johnson said before leaving Washington that he hoped to start the investigation this afternoon or tomorrow.

TOWN RESIDENT SURVIVES CRASH

(Continued From Page One)

their daughter went to Lakehurst yesterday to greet their relatives.

"I was about 100 feet away," Mr. Adelt said over the telephone in describing the disaster. "The two ground crews took the ropes and were trying to pull the Zeppelin to the mooring mast. The wind was blowing strong at the time.

"I was watching the motors and it seemed that one of them started up to move the ship nearer to the mast. Suddenly it exploded and in a short time the entire Zeppelin was enveloped in flames.

"My first thought was that the whole thing would come down on us. Then I thought of my wife and tried to protect her. She was lying on the ground.

"I never thought I would see my brother alive again."

Richard Adelt found his brother in the Naval Hospital at Lakehurst.

Mrs. Leonard Adelt, in leaping from the gondola, clung to a rope in an effort to slide safely to the ground. Her husband, seeing her enveloped in flames, leaped after her and shielded her.

Leonard Adelt, a writer and newspaper correspondent, had come to the United States to supervise the publication of his first book in English. This book, in which he collaborated with Captain Lehmann, is entitled "Air Patrol and World Flight," and described the latter's experiences in flying lighter-than-air craft. Mr. Adelt was an experienced air traveler, having flown to South America and Africa with Capt. Lehmann.

15 YEARS OLD AND NOT FOR THE MILLIONS...

...but for the select class of connoisseurs of truly fine cognac. This superb 15-year-old brandy is available in limited quantities—and yet, you'll find the price pleasingly popular.

86 PROOF

MONNET COGNAC
Finest French Brandy
Your Guide to Good Liquors
Hartford Distillers Products Corporation
Sole Import Division, New York

MOTHER'S DAY
MAY 9th
The Only Friend Who Never Forgets You
Ditman's
Corset Specialists
LINGERIE, HOSIERY, GLOVES, BAGS, NEGLIGEES, HANKIES
116 MAMARONECK AVE.
MAMARONECK, N. Y.

For... MOTHER'S DAY
Sunday, May 9th
Louis Sherry Ice Cream Cake
$1.75
To Serve 10 to 12 Persons
Orders Must Be Placed 24 Hours in Advance
PHONE 89
FOR PROMPT DELIVERY
CAPPUS PHARMACY
110 MAMARONECK AVE.

Roosevelt Offers Hitler Condolence

GALVESTON, Tex., May 7 (UP)—President Roosevelt expressed to Reichfuehrer Adolph Hitler of Germany today "my deepest sympathy for the tragic loss of life" in the Hindenburg disaster at Lakehurst, N. J., yesterday.

The message, which was addressed to Hitler, said:

"I have just learned of the disaster to the airship Hindenburg and offer you and the German people my deepest sympathy for the tragic loss of life which resulted from this unexpected and unhappy event."

The General felt that the army was marching on *his* stomach

He gorged and guzzled, trying to keep it going single-handed... Modern man attempts no such heroic feats; when he drinks, he drinks lightly of a *light* whiskey like IRISH AMERICAN.

THE GENERAL remembered Napoleon's remark that "an army marches on its stomach"... but he couldn't help feeling that he himself could eat and drink enough to keep the whole army going.

Unlike the General, modern man prefers to travel on lighter fare. When he drinks, he sensibly drinks lightly of a *light* whiskey like IRISH AMERICAN.

In IRISH AMERICAN, modern man finds the fine, distinctive flavor that he wants for straight drinking, as well as in cocktails and highballs. And it has the mild lightness that fits in so well with his ideas of enjoyment and moderation. Combining the virtues of rich, robust pot still whiskey and a specially distilled American whiskey, IRISH AMERICAN is popular with discriminating drinkers everywhere.

The best way to understand why IRISH AMERICAN is so popular is to get acquainted with it yourself. You'll find this fine whiskey at most places where good liquors are sold. You'll agree that it is an outstanding value.

WILLIAM JAMESON
IRISH AMERICAN
The only whiskey of its kind in the world
Brand

At your Liquor Store
$1.44 pint $2.29 1/1 qt.
Also at your Bar

CONTAINS 21% POT STILL IRISH WHISKEY AND 79% SPECIALLY DISTILLED AMERICAN STRAIGHT WHISKEY
86 PROOF—William Jameson & Co., Inc., N. Y. C.

See the Nation's Capital
ALL-EXPENSE TOURS TO WASHINGTON
PERSONALLY CONDUCTED
3-4-5 DAY TOURS
AS LOW AS.. $18.50
(From New York)
NEXT TOURS:
MAY 15 and 29
See the "New" Washington where history is being made. See it comfortably—economically—without bother, under direction of experienced tour conductors.
Round-trip ticket, all sightseeing, meals and hotel accommodations included. Special arrangements for organized groups.
For free descriptive booklet, write or phone J.F. WHITTINGTON, General Passenger Agent 172 E. 42nd Street, phone Ashland 4-1600
BALTIMORE & OHIO R.R.

FOR SALE
$500
Lawyers Westchester Mortgage & Title Company
5½% Certificate
@ 60%
(No interest or tax arrears)
PELZ & CO.
50 Broad St., N. Y. Hanover 2-5078

"AT LAST WE GOT OUT OF THE 'ALL THREE' CLASS"

"NOW WE'RE DRIVING A GREAT BIG NASH—AND IT COST JUST A FEW DOLLARS MORE"*

Ask about the convenient terms and low rates available through the Nash C.I.T. Budget Plan. Automatic Cruising Gear available on all Nash models at slight extra cost

*Actual photograph of Nash LaFayette-"400" 4-Door Sedan with trunk

There may be a "thought" for you... in this story about Mr. H. J. Kemptgen!

"For the last two years I'd been secretly longing for a big car. Not that I've any fault to find with the 'All Three'... they're good cars. But when I heard you could get a 117-inch wheelbase Nash LaFayette-'400' for just a few dollars more than the 'All Three' cars... I lost no time. And, believe me, it's really grand to be driving a big luxurious Nash!"

● Look at the picture. See what you get. A luxurious, big, 117-inch wheelbase car. It has a 90 horsepower six cylinder engine—remarkably economical to operate. You get *larger* double-action hydraulic brakes, *stronger* all-steel body, extra-wide seats, more headroom and legroom. You get so *much* extra value in the Nash LaFayette-"400"—yet it costs just a *few* dollars more than any of the "All Three."

See the Nash Ambassador Six and the Nash Ambassador Eight. See the extra value Nash gives for your money.

NASH
PRICES SUBJECT TO CHANGE WITHOUT NOTICE

*FOR AS LITTLE AS $1 OR $2 A MONTH! A check-up made in ten cities shows the Nash LaFayette-"400" DELIVERS for just a FEW dollars more than the "All Three" small cars. In many places, the SLIGHT difference in price amounts to just $1 or $2 a month extra on your time payments

MT. PLEASANT and MAMARONECK AVES. WARMING'S GARAGE TELEPHONE MAMR. 172

Servicemen Hold Victory Dinner--Softball Opening Uncertain

Senior 'A' Cage Winners Get Messersmith Trophy

It took them a little time to get around to it but the Servicemen, who captured the Town Recreation Council's Senior 'A' basketball crown this past Winter, celebrated their success last night with a Victory Dinner at the Tallyho Tavern on Myrtle Boulevard in Larchmont.

Johnny Bellucci's forces were out in full as they formally received the award of the Wesley Messersmith Trophy, symbol of the town cage title. The Servicemen will retain the trophy, which is awarded annually by Judge Messersmith, until the end of next season's play.

Dr. William H. Mills, chairman of the Town Recreation Council, was one of the prominent guests, along with Frank C. Cuce, former Supervisor of Recreation, and active in promoting the Council's basketball league during the past two Winters.

Manager Bellucci thanked John Tortorella, sponsor of the Servicemen, for his part in aiding the team, and Tortorella in turn expressed his pleasure at being able to back the victors. The quintet won the crown by capturing the second half of league play, and then downing the Gibbys, first half winners, in the playoffs.

Don Howe, former fire chief, and Frank Conte were prominent among the guests, while Eddie Conway, the boy who almost single-handed pulled the Service five through to victory in the last few games, received a rousing hand.

Present also at the dinner from the Servicemen's varsity team were Mickey Butler, Dom Cuce, Vin Crowley, Jm O'Neil, Bob Cohen, and Dick Long.

FORTY OFFICIALS NAMED FOR RELAYS

Jack Connolly Presides Over Westchester Track And Field Championships

WHITE PLAINS, May 7—Forty officials of the Westchester County Track and Field Officials Association have been asked to handle the third annual Invitation High School Relay Championships at the New Rochelle High School field tomorrow afternoon according to Jack Connolly, of New Rochelle, president of the Officials Association.

All of the men assigned to the Relays have been certified by the Officials Association as to their knowledge of the rules of track and field events and have records of past experience in officiating.

Because of the large field of entries, the number of officials has been increased to facilitate an orderly and rapid program, Mr. Connolly explained. It is expected that the 32 relays and track events will be run off with a minimum of wasted time or effort.

Much interest will be focused on the respective times and records of the various classes of competition. The records for three events show that Class "B," schools of 101 to 275 male students, has an advantage over the supposedly stronger and better competitors of Class "B" schools of 101 to 275 male students, has an advantage over the supposedly stronger and better competitors of Class "A."

In the relays, Pelham Memorial "A team" registered the record time of one minute flat for the 480 yard shuttle low hurdles relay to better the best Class "A" time of 1:02 clocked for New Rochelle in 1935 and again in 1936.

Walter Arrington, also of Pelham Memorial, holds the Relays records for the broad jump and the high jump. In the broad jump for 1936 he cleared 21 feet 8½ inches to better the "Class A" mark of 21' 7½" made by Joe Medino of Harriman High School in 1935. Arrington's high jump of 6' 2" last season tops the Class "A" jumps of 6' 1" made by Gene Noisette, of New Rochelle, in 1935 and by T. Shaw of Peekskill in 1936.

In the other seven events, the teams of the first class lead, although in some cases the margin is quite slim.

Bellows Well Up

WHITE PLAINS, May 7—According to entry lists released today, Harrison, F. E. Bellows and Rye high schools will be well represented at the third annual invitation high school relay championships of Westchester County to be held tomorrow afternoon at the New Rochelle High School field.

Harrison High has entered four relay teams in the six relay events of Class "B" and will also have 10 competing in the four field events on tomorrow's program.

FIRST ENTRY

GENEVA, May 7 (AP)—Tom Schumacher of Newport, R. I., was listed today as the first official entry in the New York State outboard motorboat championships to be raced on Seneca Lake here July 10 and 11.

ORANGE ON EDGE FOR PLAINS NINE

County Seat High Held Weak Except For Pitchers; Game At 'Rec' Park

Scourged by its latest beating at the hands of Gorton, Mamaroneck High hopes to have profited by its mistakes in that game and thus be able to give a convincing demonstration of baseball as it should be played, tomorrow afternoon against White Plains High.

Whipped, 8—1, more by their own mistakes and several unlucky breaks, by the Yonkers outfit, earlier this week, the Orange and Black has been stung to the core and expects to chill the White Plains Tiger in hard-hitting fashion at Recreation Park diamond, Lake Street, White Plains.

To date the County Seat nine has engaged in and lost both its WIAA encounters; the first against Port Chester and the second against A. B. Davis of Mount Vernon. Aside from its pitching staff the White Plains club is reported to be weak.

Coach Bill Marts' players are slated to have Mike Marsoic on the mound against them, while Johnny Murray or Ray Talgo will be tossing them in for the Hilltoppers. The locals have lost in WIAA play to Gorton and New Rochelle, while beating Roosevelt.

If Marsico, No. 1 Plains twirler, doesn't start against Mamaroneck, then either Frank Nye or Fred Jacobs will toe the slab.

Ossie Solem Scores 'Two-Bit' Bettors In Sports

ONEIDA, May 7 (AP)—Ossie Solem, head coach of football at Syracuse University, was on record today against the making of side bets in any sport.

Speaking at a bowling banquet here last night, the former Iowa coach praised bowling and other sports because of its stimulation and the bringing of persons together.

"The grandstand quarterback," Solem said, "with two bits on the game, who does not agree with the quarterback, is your most severe critic. If he could go to the field with an unbiased mind he would get far more pleasure and value out of the game."

Revolver Clubs Hold Annual Fete Tonight

The annual dinner of the Westchester Revolver League will be held this evening at Rhineland Gardens, just south of Armonk, with President William J. Mallin of Larchmont presiding. Prizes will be awarded before the turkey dinner and a floor show will follow. Members of the 18 teams comprising the league, together with wives and friends of members, will attend.

Trophies will be awarded the first, second, third and fourth teams. In addition there will be prizes for the four individuals having the highest averages and to the individual having the highest average on each team, who has not received one of the other prizes.

Announcement will be made of plans for future activities of the Westchester Revolver League. All teams now comprising the league are from Westchester communities with the exception of teams from Greenwich and Cos Cob, Conn. The program this evening is scheduled to begin at 7 o'clock.

WOMEN KEGLERS VIE

ROCHESTER, May 7 (AP)—With scores to date making it a comparatively easy matter to break into the prize list of the Women's International Bowling Congress here, the invasion of a flock of star keglers from Chicago, Detroit and other points over the weekend is expected to boost the marks.

GOLF DATE DEBATED

GLENS FALLS, May 7 (AP)—Dates for the annual Glens Falls open golf championship remained a matter of debate as the local tournament committee met today to discuss the issue.

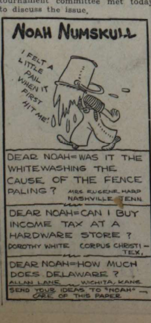

3 HURLERS READY TO ASSUME MOUND FOR ALL STAR '9'

Talgo, Santora, Brooks Are Set For Sunday Debut; Practice Slated Tonight

Mamaroneck's All Stars will have a choice of three pitchers when they buck the Midland Park Baseball Club here Sunday afternoon.

Harry Talgo, Joe Santora, and George Brooks, will be at the call of the Wygold-Schmehl-Langham forces as they open up in their Home Town debut against Mike McNulty's flashy nine from New Jersey. At the moment it appears that either Talgo or Santora, former rival high school twirlers, will start for the locals. Talgo was a Mamaroneck High ace, while Joe shone at Bellows.

The All Stars, with Carl Schmehl playing at short as field manager, Fred Wygold handling the business end, and 'Chubby' Langham handling the bookings, expect to stack up against a club very much in the locals' class. Last year the Home Town outfit beat out the McNulty maulers by a small score.

The final round-up practice before the game will be held by the Stars early this evening, when all playing hands, from Schmehl, former major league ace, will take part. The practice will be held at 6:30 at Harbor Island.

The local club has no delusions that the visitors will be easy pickings, for McNulty, another ex-big leaguer and present Detroit scout, is slated to bring a fast, well-trained nine with several games behind it. The All Stars, on the other hand, will be staging their official opening when Mayor Johnson tosses out the first ball.

The balance of the All Star lineup is expected to find either Cliff Stewart or Al Synowiez behind the bat, Walter Firman at first, Harry Sullivan on second, Schmehl at short, Frank Conte at third, Al Larsen in left field Tim Manning in center and either Dave Stewart or Jim Halpin in right. Last week Stewart caught for the Dodgers; he filled in for Joe Costello who was unable to be present.

CENTRAL SCHOOL '9' SCORES 10-8 WIN

Grammar Team Defeats Mamaroneck Avenue As Tony Nunes Stars

The Central School baseball team opened its season yesterday by defeating the Mamaroneck Avenue School team, 10—8, at the losers' field.

Tony Nunes proved the star. On the hill for the victors, Tony fanned eight, collected four hits and two runs. Ben Nelson was behind the bat.

For Mamaroneck Avenue Vito Greoto did the pitching with Fred Vitio catching. Clyde Taylor crossed the plate twice for the losers, while Wilbur Laughlin came home three times and Arthur Betker twice for the Central nine.

The lineups follow:

Mam'k. Ave. (8)		Central (10)
Grecto	P	Nunes
Vitio	C	Nelson
Germano	1B	Laughlin
Germani	2B	Hartman
Paylor	3B	Foley
Santore,	SS	Larson
Palmeri	RF	Betker
Taylor	LF	D'Arcy
Paonessa	CF	Parker

Following is the elementary schools baseball schedule:

Senior Boys

Central at Mamaroneck, May 5.
Mamaroneck at Central, May 14.
Central at Mamaroneck, May 19.

Junior Boys

Mamaroneck at Central, May 7.
Central at Mamaroneck, May 12.
Mamaroneck at Central, May 21.

Girls' Schedule

Mamaroneck at Central, May 10.
Central at Mamaroneck, May 17.
Mamaroneck at Central, May 24.

FISHER SEES STRONG SCARLET CLUB

MOUNT VERNON, May 7—An even better team than the one that established an outstanding record during the 1936 season seems to be the accomplishment made by Andy Fisher of New Rochelle, coach of the Mount Vernon Scarlets. The present edition of the Scarlets is a smooth-fielding, hard-hitting aggregation—and to make the situation complete the hurling staff, at present composed of Maury O'Brien and Ed Gross of Yonkers and Bill Fuchs of Brooklyn, appears entirely capable of stifling enemy batsmen.

What will probably be one of the most severe early season tests that any club could undertake is the twin-bill that the Scarlets are to play at Memorial Field Sunday afternoon at 2 o'clock with the Meadowbrook Club of Newark, N. J. Last season the Jerseyites finished in a Mexican standoff with the Scarlets, each team winning one game.

DERBY ODDS

LOUISVILLE, May 7 (AP)—The probable starters in the Kentucky Derby tomorrow, with jockeys and probable odds, follow:

aReaping Reward A. Robertso 5—War Admiral (C. Kurtsinger) 9—5; aReaping Reward (A. Robertson), 5—2; aMilitary (C. Corbett) 5—2; Heelfly (W. Wright) 8—1; Pompoon (H. Richards) 6—1; Melod'et (J. Longden) 10—1; Dellor (B. James) —12—1; bSceneshifter (J. Stout) 20—1; b Fencing (J. Westrope) 20—1; Billionaire (G. Woolf) 25—1; No Sir (H. LeBlanc) 30—1; c Fairy Hill (M. Peters) 20—1; c Court Scandal (E. Steffen) 20—1; c Clodion (L. Anderson) 20—1; c Gray Gold (J. Rosen) 20—1; c Sunset Trail II, 20—1; c Merry Maker, (H. Dabson) 20—1; c Burning Star (C. Parke) 20—1; c'Bernard F., 20—1.

aMrs. Ethel V. Mars entry; bMaxwell Howard entry; cProbable field.

Louisville Is Gay With Derby Throngs

LOUISVILLE, KY., May 7 (AP)—While thousands of turf followers from all parts of America mingled with the "hardboots" of old Kentucky today on gaily decorated streets, where only a few months ago flood water stood several feet deep, nearly a score of the nation's equine royalty awaited the coronation of the Kentucky Derby winner as king of the three-year olds.

Around 5:45 P. M. (Central Daylight Time) tomorrow starter Bill Hamilton will release the barrier, yell "come one" and the 63d running of the country's most famous horse race will be underway to the accompaniment of the cheers of 65,000 spectators.

CONTE ROLLS 557 FOR HIGH TRIPLE

He And Torre Sweep 3 Games In 2-Man Pin Tourney; Other Duos Win

Joe Torre and Matt Conte made a clean sweep of their match with Mike De Santis and Dom La Brande in the Two Man Handicap Bowling Tourney at the Larchmont Recreation Center last evening, winning all three games by wide margins. Conte concluded the outstanding individual kegling of the session by hitting an even double century score in the final game and rolling a triple total of 557. Torre took second honors with 521.

De Santis and La Brande then defeated Bob Miller and Harry Talgo three straight games without needing their four-pin handicap allowance. De Santis had the high single of 172 and the high three string total of 496.

Rem Winant and Bill Collins had a bad night and lost three games to Roy Berggren and Doc Burton, who have shown considerable improvement of late. Burton annexed individual honors with a single of 179, two better than Berggren, and had the high triple total of 487.

The match scheduled for 9 P. M. tonight between the Winant-Collins team and the C. Conte-A. Chapman duo has been postponed.

Last night's scores:

	1	2	3	Tot
DeSantis	139	134	140	413
LaBrande	176	128	134	438
Handicap	24	24	24	72
Totals	339	286	298	923

	1	2	3	Tot
Torre	193	169	159	521
Conte	179	177	200	557
Totals	372	347	359	1078

	1	2	3	Tot
De Santis	153	172	171	496
La Brande	158	147	152	437
Handicap	4	4	4	12
Totals	315	323	327	965

	1	2	3	Tot
Miller	144	143	165	452
Talgo	156	148	154	458
Totals	320	291	319	910

	1	2	3	Tot
Winant	166	112	171	449
Collins	136	134	129	399
Handicap	16	16	16	48
Totals	318	262	316	894

	1	2	3	Tot
Berggren	152	149	177	475
Burton	179	161	147	487
Totals	331	310	324	965

KING TOMMY'S OFF TO THE DARBY

Tommy Manville, red-hot asbestos heir who had himself crowned "King Tommy I" recently at his palatial Premium Point, Town of Mamaroneck, home, is shown yesterday boarding a train at Penn Station, bound for the Kentucky "Darby." With him were Dolly Goering (left), his secretary, "and a Southern beauty, suh," and Edith Roark.

The Daily Times Staff Photo

Rod and Gun

BY FRED KISTINGER

A Weekly Column Devoted To The Interests Of Local Fishermen And Hunters

Many readers have asked concerning ideal fishing spots while they were vacationing in the more remote sections of the state. The Conservation Department has answered all these queries by issuing a guide on the subject. The Department officials have zoned the State of New York into 12 divisions or vacation lands in which lakes and streams of each county, the kinds of fish to be found in them and the motor routes leading to them are tabulated.

The information being strictly for fresh water anglers, New York City gets only honorable mention since there is little or no fresh water fishing within its confines. However the other areas, Long Island, Hudson River Valley, and Taconic country, the Catskills and so on, are listed.

The introduction says: "When it is realized that the 2,300 lakes, ponds and reservoirs and its 65,000 miles of fishable streams are populated by 175 different species, it will be understood that this list by no means undertakes to include all the fishing possibilities in New York State. Neither does it attempt to indicate the density of the fish population in the waters listed.

"Approximately 121 miles on fine streams in North Central, Northern, Eastern and Western sections of the state are now available as public fishing areas during the trout season.

"Under the Conservation Department's program, a total of about 325 miles of fishing rights of trout waters located on 21 streams throughout the state have been placed under contract and are being developed and opened to public fishing as rapidly as possible."

Copies of the booklet may be obtained without charge by writing to the Bureau of State Publicity, Conservation Department, Albany. It will be well worth your while to request this interesting data.

Conservation Commissioner Lithgow W. Osborne has submitted several recommendations to the Governor and members of the Legislature in which he proposes to expand the fish and game management program due to the decided increase in hunters and anglers in the State.

Among other suggestions are those taking into consideration the split of the license fees of hunting, fishing and trapping; the demand to obtain added fishing rights in privately owned streams, and a general reorganization of the Division of Fish and Game.

Members and friends of the New Rochelle Rod and Gun Club enjoyed a real bang up day of fishing Sunday aboard the yacht Indian. Excellent catches of flounders were made by most of the anglers who had the patience to stick it out.

John Conner of the club reports that President Joseph Baltz, Johnny Perrotte and himself released 800 legal sized trout in local waters yesterday. The trout were received from the State hatcheries.

Fred Baily, Dick and Don Augur, spent last weekend at Roscoe, N. Y., angling the Beaverkill River but met with little success due to the high winds and cold water. Only three average trout were taken.

Erna Lahr reports that he had splendid luck with the white and yellow perch on Muscoot Lake near Katonah.

Erna says that just about an hour before dark the white perch took the bait as fast as he could get it to them. Whitey Lilja, another ardent trout angler, caught several nice brown trout fishing Peekskill Hollow Brook. This stream has its head waters near Kent, Putnam County. For those of you who don't mind the long drive, this should be interesting news.

NEW ABC CHAMP

Associated Press Photo

"Gene the Barber" Gagliardi of Mount Vernon (above) is new singles champ of the American Bowling Congress. His score of 749 is the second highest in tournament history. The congress ended this week.

Centers To Face Huguenot Champs In Sunday Game

With but one practice session behind them, while their ace pitcher, Jack Mill, has had none, the Larchmont Centers, Westchester's softball champs, will take on a tough order when they clash Sunday afternoon, 2:30 o'clock, with the State Bears, New Rochelle titleholders.

The game is slated to take place in that city, on the main diamond at City Park, and will find the Centers opposing a ten which has had several games behind it, and competition in the city softball league.

Mill will be on the mound for the Centers while Jim Hartley will be behind the bat. Last year the locals stopped the Bears by 1—0 in one of the most thrilling games of the county playoff series.

The Centers' reserve tosser will be Leo Heithaus, while two new faces will appear in the Larchmont lineup: Art Davis at first, and Jim Ward in left field. The other positions to be rounded out will find Dick Forbes at second, George Forbes, Jr. at short, Chats Radcliffe at third, 'Bo' Ellis at roving short, Charley Fichel in center field, and George Burton in right.

The Centers will sport their new uniforms Sunday for the spectacle which is expected to draw a large crowd.

DANNO PINS ELI IN EASY VICTORY

O'Mahoney, With 'Irish Whip' Stops Fischer In 19:15 Of Feature Mat Bout

WHITE PLAINS, May 7—Danno O'Mahoney of County Cork, Ireland, former world's heavyweight champion, moved up another notch toward regaining his lost laurels by easily outclassing Eli Fischer of Rutgers in the feature bout of last night's wrestling exhibiton program at the 102nd Medical Regiment Armory. The Corkonian pinned Fischer who was no match for Danno, in 19 minutes and 15 seconds, successfully using his famous "Irish Whip." O'Mahoney, who was the master throughout, weighed 215 pounds and Fischer 228.

In the 30-minute time limit bouts Stanley Pinto, 211, Nebraska, threw Jim Cortland, 209, Harrisburgh (17 minutes 19 seconds, three flying tackles and a body press.) Ted Keys, 214, Dallas, Tex., defeated Sailor Al Billings, (decision). Bob Managoff 202, Chicago, threw Marshall Blackstock, 215, Atlanta, Ga., (9 minutes, 19 seconds, crotch and body press.)

MAJOR LEAGUE STANDINGS

NATIONAL LEAGUE

YESTERDAY'S RESULTS

Cincinnati, 4; NEW YORK, 0
BROOKLYN, 9; Pittsburgh, 5
Chicago, 1; Philadelphia, 0 (5 innings, rain)
St. Louis-Boston, wet grounds

STANDING OF THE CLUBS

	W.	L.	Pct.
Pittsburgh	9	3	.750
St. Louis	8	4	.667
NEW YORK	7	6	.538
Chicago	7	6	.538
Boston	7	7	.500
Philadelphia	6	8	.429
BROOKLYN	5	9	.357
Cincinnati	3	9	.250

GAMES TODAY

St. Louis at NEW YORK, 3:15
Chicago at BROOKLYN, 3:15
Cincinnati at Boston
Pittsburgh at Philadelphia

AMERICAN LEAGUE

YESTERDAY'S RESULTS

Detroit, 12; NEW YORK, 6
Cleveland, 4; Washington, 2
Boston, 2; St. Louis, 1
Philadelphia, 3; Chicago, 1

STANDING OF THE CLUBS

	W.	L.	Pct.
NEW YORK	8	4	.667
Detroit	8	4	.667
Boston	6	3	.667
Philadelphia	6	4	.600
Cleveland	5	5	.500
Washington	4	8	.333
St. Louis	3	7	.300
Chicago	3	8	.273

GAMES TODAY

NEW YORK at Cleveland
Washington at Detroit
Philadelphia at St. Louis
Boston at Chicago

TIDE TABLE

MAMARONECK-LARCHMONT

Day	Month	Approximate AM	PM
Fri.,	May 7	7:57	8:22
Sat.,	May 8	8:59	9:16
Sun.,	May 9	9:57	10:09

(Eastern Standard Time)

'REC' BODY TO SEEK CENTRAL AND HIGH FIELDS WEDNESDAY

Education Board To Get Request Then; 12 Teams Entered

While the official softball roster for the Open League has finally jelled with 12 teams, while Lester Faurot and Eddie Conway are poring hard over the playing scheduled, and while the Industrial and Service leagues situation is still in the air, the opening date of play is still very uncertain.

Town Recreation Council officials, whose group is sponsoring the several and potential softball leagues, will appear before the Mamaroneck Board of Education, Wednesday night, and ask for the use of Central School and Senior High fields for the season. Until, and if, they are secured, play among the five Mamaroneck teams and seven Larchmont clubs cannot get under way with a completely rounded-out schedule.

Harbor Island already has been secured, as well as Flint Park in Larchmont. The latter field, it was announced yesterday by Village Clerk Edward Graff and Village Engineer Arthur Richards will be in shape for play by Saturday, May 15. The hardball diamond there will not be ready until a later date. The Larchmont Fire Department has applied for the use of the softball diamond for the Sunday mornings of May 16, 23, and 30.

While Faurot and Conway are expected to have the Open League schedule completed in several days, they will have to hold play in abeyance until the required number of diamonds are secured.

With this in mind it was understood today that sofebtll 'rec' directors may allow an extra team or two slip in the Mamaroneck Division of the Open League in an effort to bring that Division up to a par with Larchmont in regard to the number of teams entered.

Teams officially signed and sealed in the Open Division, with their managers, are: From Mamaroneck—Spartans, Pete DeRuzza; Dodgers, Phil Quercia; Gibbys, Joe Gibbons; Heathcotes, Fred Lutz; Arrows, John Civettini. From Larchmont—Cabbies, Joe Fredericks; Tallyhos, Mickey Butler; Ten Fingers, Tom Abrahamsen; Centers, George Forbes, Jr.; Morticians, Carl Carpino; West Ends, Charles O'Brien; Harberdashers, Nick Torre.

The Larchmont Centers were the 1936 county champions.

MISS VINSON PRO

NEW YORK, May 7—Miss Maribel Y. Vinson, nine times amateur figure skating champion of the United States, has agreed to make a tour of America as a professional, it was announced by Bill O'Brien, sports promoter for the Ice Carnival Incorporated.

TALLYHO VS. 10 FINGERS

The Tallyho and Ten Fingers softball teams will clash at 1:30 A. M. Sunday at Central School diamond in their first game of the year. Vin Crowley heads the Tallyhos while Tom Abrahamsen will be at the Ten Fingers' helm.

Sports Calendar

TODAY

Baseball

Bellows High vs. Scarsdale High, Harbor Island, 3:30 P. M.

Mamaroneck All Stars practice, Harbor Island, 6:30 P. M.

Track

Mamaroneck High vs. A. B. Davis High, at Senior High field, Palmer Avenue, 3:30 P. M.

Bowling

Two-Man handicap tourney continues at Larchmont Recreation Center, Palmer Avenue and West Street, 8 P. M.

TOMORROW

Baseball

Mamaroneck High vs. White Plains, at Recreation Park, Lake Street, White Plains, 2:30 P. M.

Track

Bellows High at Westchester Relays, New Rochelle Senior High field, North Avenue, Eastchester Road, 2:30 P. M.

ITALIAN SLOGAN BECOMES 'MARRY AND LIVE LONGER'

Doctors Support Mussolini's Campaign For Higher Birth Rate

ROME, May 7 (UP) — A new slogan designed to give Mussolini's "more babies" campaign another lease on life has been invented by Italian doctors.

"Marry, rear children and you will live longer," is their advice to Italian women and men.

Bachelors and old maids, they warn, have a shorter life-span. They cite Italian statistics to prove that married men and women live longer.

Dr. Giuseppe Alberti, writing in Il Piccolo, of Rome, declared the death-rate for bachelors is 11.3 per thousand and for married men 9.6 per thousand. He bases his conclusions on Italian figures for 1930-32.

Cites Effect on Old Age

Dr. Bruno Imbasciati, writing in the Corriere Del Tirreno, Leghorn, said that four out of every thousand married women die at the age of 30 while five unmarried women lose their lives. The ratio, he asserted, increases with old-age and there are many more married women than unmarried who pass the 90 mark.

Dr. Alberti's statistics for men were more complete. He said that from the ages of 25 to 34 bachelors die at the rate of 5.1 per thousand while married men only die at the rate of 4.2 per thousand. Between the ages of 45-54 the ratio is 10 and 7.6 respectively, while above 65 the ratio is 74.1 compared to 50.2.

The census of 1931, Dr. Alberti said, revealed there were 3,689 married men over 90 while there were only 2,697 bachelors.

The statistics for women, he added, were even more astonishing. In the same census (which he said was typical) there were only 792 unmarried women over 90 while there were 7,150 married women and widows.

The same doctors also argued that marriage increased the physical beauty and attraction of both men and women. They denied statements that child-bearing aged or detracted from the beauty of women. Proper body care, they said, was all that is necessary for a mother to guard and even increase her physical beauty.

Aid Mussolini's Plan

These articles (and others have appeared in other newspapers) would seem inspired to encourage Italian men and women to marry.

In short that is what Mussolini wants them to do. But once married Mussolini wants them to start rearing babies. His campaign for a greater birth rate has, according to his own admission in his newspaper, Popolo d'Italia, virtually failed because of the luxury-loving and idle habits of the middle class.

The government has launched a new campaign to make larger families attractive. Special financial and tax concessions are being granted. Bachelors and spinsters are being penalized.

The statements of Italian doctors that married men and women have greater chances of living longer is being widely publicized to boost the birth-rate.

"Queen Shenandoah"

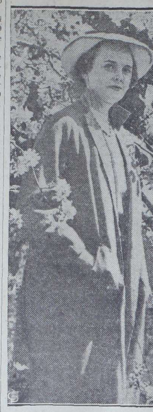

Gretchen Thomson

Gretchen Thomson, 19, of New Orleans, La., rules over the 14th annual Shenandoah Apple Blossom Festival at Winchester, Va., May 7-8. During her stay in Virginia, Miss Thomson, a blonde, is a guest of Mrs. Richard E. Byrd, mother of Admiral Byrd. —Central Press

YOUNG REPUBLICAN CLUBS PLAN DANCE

Annual Spring Event Of County Organization Set For May 21

WHITE PLAINS, May 7—Moved by signs of Spring and the rising political sap, the Young Men's Republican Clubs of Westchester County announced today that their annual Spring dance will be held on May 21 at Rhineland Gardens, Armonk.

Tickets have been distributed among the 26 units of the organization in the county and a capacity attendance is expected. The organization in the county and a capacity attendance is expected. The organization represents around 8,500 members in the county.

William W. Bailey, Fairview, is in charge of an arrangement committee including Melvin Early, Pelham; Robert Dempsey, Peekskill; Joel Mencher, Tuckahoe, these three being vice-presidents; and E. Harold Lape, North Castle.

Others on the committees are: Theodore Steenworth, Jr., Walter S. Houghton, Rocco Leone, William Stillman, Jr., John L. Haynes, Horace Page, Jerry Bisceglia, Munn Brewer, T. Vincent Ehrbar, Murray C. Fuerst, Maynard S. Allen, Earle Vail, Benjamin A. Pevo, George Dewey Perschke, Samual Y. Austin, Jr., Thomas Doherty, Vitale H. Paganelli, William McKinley, Samuel B. Aron, Enos Lee, Benjamin Larke, Wilfred Lamb, Ralph Becker, Richard Barber, William M. Burcher, Louis Russo, John Riccio, David J. Nelson and John Wenzel, Jr.

Among those invited as guests are Charles H. Griffiths, County G. O. P. leader; Supreme Court Justices Close, Taylor and Davis; Children's Court Judge Smyth, and prominent members of the bar and bench.

Boulder Brook Club Plans Supper Ride

SCARSDALE, May 7—A supper ride, from 6 to 8 P. M. will take place at the Boulder Brook Club here Wednesday, May 12. Following the ride, supper will be served at the clubhouse.

The Daily Times Want Ads bring profitable results.

The MOUTHPIECE

COPYRIGHT—RELEASED BY CENTRAL PRESS ASSOCIATION

By EDGAR WALLACE and ROBERT CURTIS

CHAPTER 36

"CHARLES knew about the will, my dear," said Lutman. "I can assure you that he did. And I'm afraid we must conclude that Jim Asson knew of it, too, and that the whole scheme was a put-up job between them."

"And you—a put-up job between Jim Asson and you," retorted Jacqueline.

The Colonel's face assumed an expression of pained surprise.

"I'm sorry you should think me capable of that, my dear," he said, "but you will change your mind when you have heard the truth. The truth is that I had no idea that any such scheme was afoot. It was only today that I began to have any suspicion. I called to see Charles Stuckey, noticed the will lying on his desk, and while he was out of the room I took the opportunity to glance at it. Until that moment I had no idea that your uncle was dead."

"And that's the truth, Colonel Lutman?"

"Certainly, my dear. I realized at once what was afoot, but I said nothing to Stuckey. I slipped the will into my pocket, brought it away, and locked it in my desk. This evening I intended to call on you, inform you of the facts, and suggest certain steps which should be taken."

"One of the steps being that I should marry you?"

"I hoped so," he admitted. "I still hope so, Jacqueline. If I can only rid your mind of the unfortunate suspicion that I'm not to be trusted. Listen, my dear. I'll show you that I am to be trusted, that you have entirely misjudged me, that you have attributed to me aims and motives which I have never had."

"Well?"

"Give me your promise that you will marry me, and here and now I will hand you your mother's check."

Jacqueline's eyes met his steadily.

"And before we're married, Colonel Lutman," she said, "do I sign another deed handing over $1,500,000 to my future husband?"

The Colonel brushed aside the suggestion with an airy gesture.

"My dear, nothing of the sort. Money is of no importance to me. Your fortune would remain in your own keeping."

"And if I promise, you will accept my word and give me the check now?"

"I have said so, Jacqueline."

She smiled, turned toward the desk, picked up the ash tray with the blackened remains of the check in it, and thrust it into his hand.

"There's no need for me to promise anything, Colonel Lutman," she said. "There's the check."

For some moments the Colonel stared at the ash tray in his hand, with the slightest pucker showing between the eyebrows.

"I've got away with that loot, anyway," remarked Jacqueline.

The Colonel replaced the ash tray on the desk, and as he turned toward her he was smiling again.

"A very pretty piece of work, Jacqueline," he said. "I'm afraid I underrated your skill. But my suggestion still holds good. Now that I have told you the truth. . . ."

"The truth!" exclaimed Jacqueline scornfully. "You've told me lies, Colonel Lutman—nothing but clumsy lies. Do you really suppose I don't understand? You and Jim Asson—you knew I was to get this money from my uncle, but you kept that knowledge from me, got me to sign that deed, tried to force me to marry Jim. And when I turned Jim down, rather than lose the money, you struck the bright idea of marrying me yourself. That's the truth, whatever you may say, and I shall never believe anything else."

The Colonel, stepping quickly sideways, barred her way

She took a step in the direction of the door, but the Colonel, stepping quickly sideways, barred her way.

"Just a moment, Jacqueline," he said. "If you really believe in this preposterous story you've got into your head . . ."

"I do."

"Then may one, without offense, inquire what you propose to do about it?"

"I'm going straight to Mr. Stuckey."

"And when you have discovered the truth about Mr. Stuckey? Remember, Jacqueline, what I have told you. If there has been any underhand work in this affair, Charles Stuckey is the prime mover."

"I don't believe it! I won't believe it."

"'Don't'—I agree. But 'won't' "—He shook his head. "You'll have no choice, Jacqueline. And then what?"

She shrugged.

"There are plenty of other lawyers, Colonel Lutman. And there are always the police."

"Yes—of course, there are always the police," said Lutman. "But there is no need to adopt quite such extreme measures. They might prove—dangerous. If what we suspect is true, Jacqueline, you are up against some pretty unscrupulous characters who, if they suspected that you were appealing to the police, would not hesitate—but we needn't consider these unpleasant details. If you will let me handle this matter for you. . . ."

"You?" She smiled. "You're not serious, Colonel Lutman?"

"Perfectly serious," he assured her. "I am quite seriously suggesting that you should dismiss your groundless suspicions of me and allow me to act for you. As your husband I should naturally do all in my power to safeguard your interests."

Jacqueline made a quick, impatient gesture.

"I see," smiled the Colonel. "So as a prospective husband I still fail to appeal?"

"Once and for all, Colonel Lutman, I don't trust you. I dislike you intensely, and nothing in the world will ever induce me to marry you."

She saw his mouth harden and that steely look come into his eyes.

"Nothing?"

"Nothing."

His eyes were fixed on hers, and as she met their glance she was suddenly afraid.

"'Nothing' is a very comprehensive word, Jacqueline," he said. "Much too comprehensive. I can imagine circumstances in which you might be quite ready to marry me."

Instinctively Jacqueline stepped back from him.

"I—I don't understand," she stammered.

"No? Then you can take it from me that it is so. Even nowadays there are a few things that a girl values and what she is pleased to call her good name is one of them."

Jacqueline made no reply. She realized that her heart was beating furiously and that she was terribly afraid, and again she took a step backward.

"You are going to marry me," continued Lutman. "I have decided that, and, though 'nothing' is a comprehensive word, nothing will make me alter my decision. If you will give me your promise here and now that you will marry me. . . ."

"No!" gasped Jacqueline. "No!"

Lutman hesitated, then came toward her.

(To Be Continued)

Man Dies In Bed After Refusing Aid

YONKERS, May 7—Frank Rosso, 51, of 131 Linden Street, was found dead in bed by his wife, Rose, after refusing his wife's offer to summon a doctor when he complained of a stomach pain.

He returned home from work and went to bed after telling his wife that he did not feel well. Unable to rouse him, Mrs. Rosso called St. Joseph's Hospital and Dr. William Acompora pronounced Mr. Rosso dead upon arrival.

FARMERS LACK SEED

BROOKINGS, S. D. (UP)—The drouth and depression years have drained South Dakota of practically all reserve seed and are causing the most serious shortage in the state's history, according to Ralph E. Johnston, South Dakota extension agronomist.

Daughters of the House, an organization designed to bring together daughters, nieces and younger sisters of U. S. congressmen for social and recreational purposes, was formed recently in Washington.

Thousands To Hear Gira Grotto Band

MOUNT VERNON, May 7—More than 5,000 persons are expected to attend the third annual Gira Grotto band concert. Eastern Star drill and dance, to be held tonight at the Westchester County Center, White Plains.

This is a yearly event, sponsored by Gira Grotto, Mystic Order of the Veiled Prophets of the Enchanted Realm, and the 30 chapters of the Order of the Eastern Star in the Westchester district.

State Farmers Gird To Fight Tree Pest

ALBANY, May 7 (AP)—As New York State farmers girded for an early attack on the eastern tent caterpillar, bane of fruit growers, the State Agriculture Department warned that in only one section of the state would the plague be lighter this Summer.

The caterpillars will not be so prevalent as formerly in South-Eastern New York, officials said a survey indicated.

Boy Mayor To Rule Yonkers For A Day

YONKERS, May 7 — William Drummond, a senior in the electrical engineering course of Saunders Trade School, will be "Mayor" of Yonkers during Boys and Girls Week which opens Saturday.

Drummond won the honor in an election at his school. Other schools throughout the city will elect members to fill the boy mayor's cabinet.

SCHOOL TRUSTEES ELECTED

BRIARCLIFF MANOR, May 7—Mrs. William L. Kallman, Andrew J. Vosler and Stanley M. Davis have been reelected school trustees at the annual meeting and election. There was no opposition. The new budget, with a tax levy of $80,042.53, an increase of $7,225.20 over the present budget, was adopted without a dissenting vote.

TATTOO MARK EVIDENCE

YAKIMO, WASH. (UP) — Age tattooed on an arm of a youth, accused of perjury when he attempted to obtain a liquor permit, helped the county prosecute its case against him. The tattoo mark showed he was 20 years old instead of 21.

COUNTY FIRM RUNS 53 GAS STATIONS

Three Fuel Depots Also Taken Over By Westchester Service Corp.

YONKERS, May 7—The Westchester Service Corporation and the Richfield Oil Company announced today that Westchester Service has taken over operation of 53 gas stations and three fuel depots in Westchester and Connecticut.

The reorganized Westchester Service for three years has handled Richfield Fuel Oil. A. H. Elkind, president of Westchester Service, and W. C. Burns, of Scarsdale, president of the oil company, made the announcement.

Effective May 1, Westchester Service is operating five service stations each in Mount Vernon, Ossining and Peekskill; four each in White Plains, New Rochelle, and Yonkers, three each in Port Chester, Mamaroneck, Tarrytown and Croton; two in Rye, and one each in Scarsdale, Tuckahoe, Armonk, Greenburgh, Harmon Pelham, Harrison Larchmont, Montrose, Mount Kisco, Greenwich and Stamford. It also operates supply stations in Mount Vernon, Yonkers and Port Chester.

The arrangement is in line with the Richfield policy of turning over service stations to local operators throughout the northeastern states where it operates. Other oil producing companies have made similar moves.

CITY HALL BARS DOGS

PASADENA, CAL. (UP)—Pasadena's new $1,000,000 city hall is rapidly taking on the airs of an European royal palace. Following original restrictions against the entrance of bicycles and roller skates, dogs now are barred.

Specials For Mother's Day!

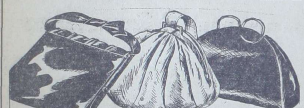

New Spring BAGS .... 98c up
Pure Silk SLIPS .... $1.69 up
Full Cut GOWNS .... $1.39 up
Full Fashioned SILK HOSE .... 59c up
Silk PANTIES .... 59c up

FLORETTE
LADIES' SPECIALTIES
132 MAMARONECK AVENUE
(Opposite The Playhouse)
TELEPHONE MAMARONECK 1330
"Exclusive But Not Expensive"

Peace Reigns Supreme
—IN THE—
DODGE and PLYMOUTH FACTORY
Stocks Have Been Replenished
Come In and Select Your Car For Immediate Delivery
Bose & Parker Co.
DODGE and PLYMOUTH
WEAVER STREET and POST ROAD
PHONES: LARCHMONT 2450-2451

FLOWERS for MOTHER'S DAY
ARE BEST OBTAINABLE AT . . .
Larchmont Florist
2 Chatsworth Avenue
. . . Where Selections Are Plentiful And Prices Are Right !
PROMPT DELIVERIES ANYWHERE
PHONE LARCHMONT 2177

LaRosa Meat Market
419 MAMARONECK AVE. Opposite Westchester Lighting TEL. 1050
Even though the price of quality meats is higher than last week . . . due to your many requests . . . we are repeating last week's specials AT LAST WEEKS PRICES!!!! As Always, we aim to please our customers!!
Swift's Genuine Spring LEGS of LAMB
Kingan's, Armour's Star or Swift's Premium SMOKED HAM ANY SIZE
25c lb
Milk-Fed, Snow-White LEGS of VEAL
Swift's Extra Fine PRIME RIB ROAST HEAVY LUSCIOUS BEEF
Finest Tender Juicy POT ROAST None Better! . . . . 25c lb
PROMPT FREE DELIVERY

Are You Hiding the Real Beauty Of Your RUGS ?
WE OFFER EVERY SERVICE FOR YOUR NEED
● Washing-Shampooing
● Repairing-Reweaving
● Moth-Proof Storing
● Dyeing
●
BROADLOOM CARPETS
●
V. H. Koroglian & Co.
(Since 1930)
138 Boston Post Road Larchmont, N. Y.
PHONE LARCHMONT 429
YOUR INSPECTION OF OUR PLANT IS CORDIALLY INVITED
Let Us Wash AT LEAST One Small Rug As A Trial

For MOTHER'S DAY
Join our
PHOENIX HOSIERY CLUB
79c
85c
$1

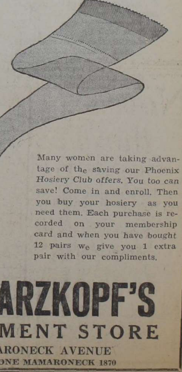

Many women are taking advantage of the saving our Phoenix Hosiery Club offers. You too can save! Come in and enroll. Then you buy your hosiery as you need them. Each purchase is recorded on your membership card and when you have bought 12 pairs we give you 1 extra pair with our compliments.
SCHWARZKOPF'S
DEPARTMENT STORE
205 MAMARONECK AVENUE
TELEPHONE MAMARONECK 1870

FAREWELL DINNER TO HONOR MUNGER

Five-Minute Tributes Will Be Paid Retiring Grasslands Director

HARRISON, May 8—Five minute tributes to Dr. C. W. Munger, director of Grasslands Hospital, who resigned to become director of St. Luke's Hospital, New York City, will be given at a farewell dinner in his honor at the Westchester Country Club here on Tuesday night.

Speakers will be given at a farewell dinner in his honor at the Westchester Country Club here on Tuesday night.

Speakers will be Dr. Morley T. Smith, president of the County Medical Society; Ralph A. McClelland, Supervisor of the Town of Scarsdale; Commissioner of Public Welfare Ruth Taylor; and Frank Curtis, commissioner of public welfare for the City of Mount Vernon.

Dr. Munger will be "presented to" St. Luke's Hospital in a short talk by Dr. Rufus Cole, director of the hospital of the Rockefeller Institute for Medical Research, and will be "accepted" by a member of the Board of Directors of the former.

The dinner, which will follow a reception at 7 P. M., is being arranged by members of the unofficial citizen's advisory board of the Department of Public Welfare. Dr. Louis B. Chapman is chairman of the committee in charge. Mrs. Paul Revere Reynolds of Scarsdale, in charge of the ticket sale, today announced that more than 150 reservations have already been received.

CATHOLICS RAISE $6,478

NORTH TARRYTOWN, May 8—Final figures released today by the six Catholic churches in this area show that a total of $6,478.30 has been donated by their parishioners for the annual Catholic Charities Appeal of the New York Archdiocese.

BILTMORE
HARRISON, N.Y. TEL. PARK 1919
LAST TIMES TODAY
Rochelle Hudson, Michael Whalen in "WOMAN WISE"
— ALSO —
Judith Allen in "FLYING HOSTESS"
Sun., Mon., Tues.—"On The Avenue"

THEY PUT THRILLS IN DRAMA

Sylvia Sidney and Henry Fonda are starred in the thrill-packed screen drama "You Only Live Once," the starkly human story of a lone man and woman against the world, which comes to the Playhouse Sunday and Monday. Victor McLaglen and Preston Foster are the stars in "Sea Devils." The story deals with the life of the Coast Guard. Both features are on the same program.

STARS OF SCREEN DRAMA

Ricardo Cortez and Gail Patrick in "Her Husband Lies," showing today and tomorrow at Loew's Theater.

Bellows High Nine Wins Home Debut, 5-3

Storeymen Capture Eight Firsts, Kurz Scores High, In Victory Over A.B. Davis

Mamaroneck High Trackmen Tally 47 2-3 To 42 1-3 For Mt. Vernon Runners

With Mamaroneck scoring heavily in the first places, capturing eight of the ten events, A. B. Davis of Mount Vernon went down to defeat before the locals by the close margin of 47 2-3 to 42 1-3 at the Orange track yesterday afternoon.

Coach Ed Storey's men did not emerge on top, however, before the visiting Maroon piled up a formidable number of points in the second and third brackets, scoring heavily in the 880 yard run and the 220-yard low hurdles.

Big, blond Bill Kurz was the top point-getter for the Storeymen as he chalked up 8 1-3 markers, the result of his victory in the 220 dash in 24 seconds flat, a second in the 100-yard dash and a triple tie for third in the high jump. Chalke was best for Davis as he compiled eight points in several events.

Charley Miller, who hadn't been just right all season, came through sensationally in the 100 as he clicked in 10.4. Don Macleay continued to cut down his time in the mile run, yesterday breezing through the four laps in 4:46, shaving four seconds from the time he made against Port Chester last week.

Ed McDonough ran a powerful front race all the way in the 440, and captured that event in the good time of 53.6. At no time was he pressed.

Again in the shot-put it was one-two for the Hilltoppers, as the co-captains, Everett Saltis and Bob Umhey, came through. Saltis tossed the ball 47 feet two inches, his best mark this year.

Ingham grabbed the pole vault for the Orange, Feldt captured the broad jump, and DeLong won the high jump.

The summaries:

Mam'k (47 2-3) A. B. Davis (42 1-3)

220 yard low hurdles—Won by Close (D); Fennelly (D) second; Johnson (M) third. Time—0:28.4.

100 yard dash—Won by Miller (M); Kurz (M) second; Phillips (D) third. Time 0:10.4.

One mile run—Won by Macleay (M); Magarelli (D) second; Abrahmson (D) third. Time—4:46.

880 yard run—Won by Chalke (D); Adinaro (D) second; Rennwantz (D) third. Time—2:18.

440 yard dash—Won by McDonough (M); Craig (D) second; Intile (D) third. Time—0:53.6.

220 yard dash—Won by Kurz (M); Chalke (D) second; Craig (D) third. Time—0:24.

Shot Put—Won by Umhey (M); Saltis (M) second; Anton (D) third. Distance—47' 2".

Pole Vault—Won by Ingham (M); Cornell (D) second; Neelsen and Polleck (D) tie for third. Height—9' 6".

Running broad jump—Won by Feldt (M); Anton (D) second; Katinsky (D) third. Distance—18' 9½".

Running high jump—Won by Delong (M); Anton (M) second; Ingham (M), Kurz (M), Schieck (D), triple tie for third. Height—5' 3".

WEATHER IS FAIR AS DERBY NEARS

Louisville Jammed As War Admiral, Reaping Award Still Hold Favor

Weather Fair

LOUISVILLE, KY., May 8 (AP)—The weather in Louisville was bright and clear at 6 A. M. The forecast for the day was fair and warmer.

LOUISVILLE, KY., May 8 (AP)—The problem before the sporting world today centered on the mile and quarter racing strip at Churchill Downs, with War Admiral and the powerful combination of Reaping Reward and Military still favored to battle it out for honor and riches in the 63rd Kentucky Derby.

Their last workouts a matter of history, War Admiral from Samuel Riddle's Philadelphia-owned stable, his two most dreaded rivals from the Milky Way string of Mrs. Ethel V. Mars of Chicago and 17 other members of equine royalty waited for the signal that will send them forth about 4:45 P. M. (Central Standard Time). If all 20 go to the post in the longest parade since Burgoos King beat 19 others in 1932, the owner of the winner will pocket $52,575.

While the principals in America's biggest turf show quietly munched their hay in barns on the back stretch of historic Downs, late arrivals from every section of the country taxed the hospitality of this city to the utmost.

Given the cooperation of the weather man, 65,000 spectators, as large a crowd as the Derby has ever attracted, were expected to pack the quarter-mile stands and send nearly $1,500,000 through the pari-mutuels in the greatest outburst of wagering since the days of Gallant Fox and Reigh County.

LATEST DERBY ODDS

(By The Associated Press

LOUISVILLE, May 8—The 20 three-year-olds named for today's renewal of the Kentucky Derby, listed according to post positions, with jockeys and probable odds:

Horse	Jockey	Prob Odds
War Admiral	Charley Kurtsinger	9 to 5
Dellor	Basil James	12 to 1
Melodist	Johnny Longden	8 to 1
Fairy Hill	Maurice Peters	40 to 1
aMilitary	Charley Corbett	3 to 1
xCourt Scandal	Earl Steffen	25 to 1
xMerry Maker	Hilton Dabson	25 to 1
bFencing	Johnny Westrope	20 to 1
Billionaire	George Woolf	25 to 1
Heelfly	Wayne Wright	8 to 1
xGrey Gold	Joe Rosen	25 to 1
bSceneshifter	Jimmy Stout	20 to 1
xGlodion	Irving Anderson	25 to 1
Pompoon	Harry Richards	6 to 1
xBurning Star	Charlie Parke	25 to 7
xBernard F	No Boy	25 to 1
aReaping Reward	Alfred Robertson	3 to 1
xSunset Trail II	Earl Porter	25 to 1
xNo Sir	Hubert LeBlanc	25 to 1
xSir Damion	Edwin Yager	25 to 1

aMrs. Ethel V. Mars entry.
bMaxwell Howard entry.
xCoupled as the field in the betting.

Talking It Over
WITH
BOB FORBES

IT WAS A NICE, QUIET VICTORY DINNER FETE

It was a nice, quiet celebration with little fanfare; the food was good (the steaks in particular), and while everyone spoke, the speeches were short, and usually carried a jocular remark or two. We're referring to the Victory Dinner that John Tortorella put on for his Servicemen the other night.

A silence hung over the banquet table, since it was 9 P. M., and the boys decided they were hungry. As Doc Mills observed, "Eddie Conway is in conference with a platter of steak, and can't be seen now." But that was settled soon enough when Eddie bobbed up later to get the biggest hand of the player introductions, as mates remembered what he did in those last five games.

In fact they remembered well enough to give Eddie credit for pulling the Servicers through to that sensational set of victories over the Gibbys for the town cage title among the Senior A basket tossers. But Eddie was in a silent mood. He had steak, sleep, and softball schedules on his mind, especially the last item.

THE MESSERSMITH TROPHY IS ALL NEWLY POLISHED

The meal over, Don Howe presided as toastmaster and introduced Doc Mills. And the Doc popped up with a surprise. He sounded the tocsin for a series of tributes to Frank Cuce and the work he did as recreation supervisor. Frank was right on hand, and his well-tanned face burnished a deep scarlet before all hands got through.

At the same time the doctor hinted at a possible return in the indefinite future for Frank. "Some day maybe we'll see Frank back. We have a larger program coming on with the new project, and I'm sorry that Frank won't be there. Frank was slated to go eight months ago under WPA rules, but because of his splendid work, which got the attention of State WPA directors, he was retained."

A little later, somewhat embarrassed, Frank presented the Wesley Messersmith Trophy, all newly polished, to sponsor Tortorella, who beamed, but didn't commit himself as to whether the Servicemen would put a quintet in the field next year. "It's got a lot of headaches, that's why we haven't got a softball team," murmured John.

AND IT WOUND UP WITH A SOFTBALL GAME

Jim O'Neill was there, and he lived up to tradition of being the strong, silent guy. 'Sheiky' Cuce, who arrived a bit late, basked in admiration of the flood of words poured on Frank, while Mickey Butler, with a big smile, said he was all set to play again right away.

Vinnie Crowley admitted they had a good season and a championship team right along despite the opinion of one sportswriter. At the same time he glanced sharply at us. We didn't even put up a defense later when we asked Vinnie that if he were a bit peeved at that time, didn't he wonder how Joe Gibbons' outfit must have felt after the series?

Then, before the evening had ended, many of the Servicemen became Tallyhos for the softball season and had challenged Tom Abrahamsen's Ten Fingers, within calling distance in the front room, to a Sunday morning game. That ended things in fine style.

SCARSDALE LOSES, AS EDDIE ZELINKA, J. HUMPHREY STAR

Joe Hits 2 Out Of 3, Including Double; Hurler Allows 4 Hits

Capitalizing on three hits, including a double by scrappy Joey Humphrey, and three walks, Bellows High pushed across four runs in the fifth frame against Scarsdale High yesterday afternoon to clinch the game by 5-3.

It was a fast, tight ball game for the major part, and provided the Rye Neck nine with an auspicious home debut at Harbor Island and at the same time provided the locals with revenge for their 8-7 defeat last year at the hands of the same club.

While Joe Humphrey, transferred to center field from second because of an injured digit, was the star at bat, Eddie Zelinka got better on the hill as he went along, eventually limiting the visitors to four singles, striking out six, and issuing four walks. As Zelinka got better the opposing hurler, Al Mackenzie, got worse. Wildness on the hill was the trouble in each case.

The Scarsdalers scored one in the first, their second in the fourth, and final in the seventh. Coach Charles O'Neill's men picked up one in the second, and their final splurge was in the fifth with four tallies. Until that big frame for the locals the game was anybody's.

Zelinka got out of a tight pickle in the very first frame. He looked good starting by getting two strikes on Gould, first man up. He then proceeded to walk him. Next batter Firman, socked a clean single. But Providence in the form of a double play came along with the next batter, Cozzens. The latter's roller to Harold Pitts at short was whipped to Claudio Ruggiero at second and in turn to Georgie Wolf at first.

The only other time Eddie showed any signs of distress was in the fourth when he walked three men, another getting a single, to give the visitors a run. The final run came in the seventh on a clean single by Drew, pinch hitter, and a right field error.

The first Bellows counter, in the third, was the result of singles by Joe Humphrey and Jimmy Dunn, as Pitts, who had walked, tallied.

In the big fifth 'Pop' Watson hit

(Continued on Page Eight)

MAJOR LEAGUE STANDINGS

NATIONAL LEAGUE

YESTERDAY'S RESULTS
NEW YORK, 8; St. Louis, 2
BROOKLYN, 12; Chicago, 1
Cincinnati, 5; Boston, 3
Pittsburgh, 8; Philadelphia, 3

STANDING OF THE CLUBS

	W.	L.	Pct.
Pittsburgh	10	3	.769
St. Louis	8	5	.615
NEW YORK	8	6	.571
Chicago	7	7	.500
Boston	7	8	.467
BROOKLYN	6	9	.400
Philadelphia	6	9	.400
Cincinnati	4	9	.308

GAMES TODAY
St. Louis at NEW YORK, 3:00
Chicago at BROOKLYN, 2:30
Cincinnati at Boston
Pittsburgh at Philadelphia

AMERICAN LEAGUE

YESTERDAY'S RESULTS
Cleveland, 7; NEW YORK, 6
Detroit, 4; Washington, 2
Boston, 5; Chicago, 3
St. Louis, 9; Philadelphia, 6

STANDING OF THE CLUBS

	W.	L.	Pct.
Boston	7	3	.700
Detroit	9	4	.692
NEW YORK	8	5	.615
Philadelphia	6	5	.545
Cleveland	6	5	.545
St. Louis	4	7	.364
Washington	4	9	.308
Chicago	3	9	.250

GAMES TODAY
NEW YORK at Cleveland
Washington at Detroit
Philadelphia at St. Louis
Boston at Chicago

TODAY & SUNDAY
Chas. BOYER · Jean ARTHUR
'HISTORY IS MADE at NIGHT'
—and—
'HER HUSBAND LIES' RICARDO CORTEZ GAIL PATRICK
LOEW'S
MON. TUES. WED.
Return Engagement By Special Request!
To Bring You a Real Heart Thrill In One of the Greatest Romantic Dramatic Smash Hits of All Time!
Clark GABLE
Wm POWELL
MYRNA LOY
"Manhattan Melodrama"
LEO CARRILLO
M-G-M PICTURE
Joan CRAWFORD · Robt. MONTGOMERY
in
'NO MORE LADIES'
with FRANCHOT TONE
A METRO-GOLDWYN-MAYER PICTURE
EXTRA
First Authentic NEWS REEL SHOTS
HINDENBURG DISASTER

Softball Champs Face Big Task Tomorrow

Softball fans from this town and New Rochelle are expected to be out in full force tomorrow afternoon when the Larchmont Centers, county champs, collide with the New Rochelle State Bears, city titleholders, at City Park in the Huguenot area.

The locals' will not have an easy task since they have held but one practice session to date, while their star twirler, Jack Mill, has yet to toss them. Mill is slated to be on the mound for the Centers when they meet the Bears, the later team with several hard games under its belt. Last year the town ten stopped the Bears, 1—0, in a county zone playoff.

RKO PROCTOR'S
2 First Run Features Every Day
TODAY and SUNDAY
GALA 3 UNIT SHOW
1 Paul MUNI
Miriam HOPKINS
"THE WOMAN I LOVE"
2 THAT MAN'S HERE AGAIN!
starring HUGH HERBERT
3 A DAY WITH THE DIONNE QUINTUPLETS
THEY TALK! THEY SING!
Pathe News SCOOP
Actual Pictures of HINDENBURG DISASTER

Mamaroneck Golfers Swing At Purple On Monday

Following their sensational victory over White Plains High this week, Mamaroneck High's club swingers will take on New Rochelle Monday at the local team's links. The team match will mark the Orange's 1937 debut on the Winged Foot Golf Club links against an outside aggregation.

The Plains aggregation, which had lost very few WIAA meets in the past six years, succumbed to the masterful shooting of Angelo Ricozzi, a 'dark horse,' and Tim Pennucci, both of whom led the Orange forces. In view of their upset against the County Seaters, Coach Fay O. Allen's charges appear favored over the Purple.

MEET SIGNIFICANT

The most significant of the pre-championship meets leading up to the sixty-first Intercollegiates at Randalls Island Stadium on May 28-29 will be held today at Boston where Harvard, Yale, Princeton, Columbia, Cornell, Pennsylvania and Dartmouth will participate in the Heptagonal track and field meet.

IANELLO-BUONO SCORE 2 WINS

Dom Ianello and Louis Buono raised their standing in the Two Man Handicap Bowling Tourney at the Larchmont Recreation Center last night by winning a double header. They first won two out of three games in a close contest with Sam Carriero and Tommy Hogan and then captured three straight from Claude Mackie and Charlie Wein.

Buono hit the high single of 215 and the high triple total of 551 in the first match, though Hogan was right on his heels with a single of 203 and a three string total of 547. Both Carriero and Ianello also bowled better than 500 for the match. Buono was again high man in the other match, shooting a single of 199 and triple total of 524. Wein hit 506 for the opposition.

Good bowling by Walter Leone enabled him and Mike Hannan to take two out of three from Bill Collins and Rem Winant. Leone had a single of 210 and his three string total was 572, the highest of the evening's kegling. Winant, his opponent, was next high in the match with 504.

It is hoped to bowl the concluding games in the tourney next week. Last night's scores:

Hannan	149	130	154	433
Leone	173	210	189	572
Handicap	4	4	4	12
Total	326	344	347	1017
Collins	113	162	172	447
Winant	139	177	188	504
Total	252	339	360	951
Ianello	150	191	170	511
Buono	215	148	188	551
Handicap	12	12	12	36
Total	377	351	370	1098
Carriero	177	188	150	515
Hogan	150	203	194	547
Total	327	391	344	1062
Ianello	156	165	145	466
Buono	170	199	155	524
Handicap	16	16	16	48
Total	342	380	316	1038
Mackie	128	120	134	382
Wein	161	191	154	506
Total	289	311	288	888

TALGO IS SLATED FOR MOUND DUTY

Mayor William Johnson will throw out the first ball promptly at 3:30 tomorrow afternoon (weather permitting) and the Mamaroneck All Stars will make their 1937 bow before the Home Town baseball public at Harbor Island diamond.

It is almost certain that Harry Talgo, one of the best twirlers ever turned out in these parts, will be on the hill for the locals, with Joe Santora in close reserve. The Stars face the peppery Midland Park (N. J.) club, which the locals edged out last year.

The All Stars last practice session before the opener was slated for last night at Harbor Island diamond.

Mayor William Johnson will toss out the first ball to officially open the All Star season. Last week he did the same for the Dodgers who are not scheduled tomorrow, unless they book a last minute game away.

The All Stars and Dodgers will use the Island diamond on alternate Sundays.

GENERAL SHAKEUP HITS WRESTLING

Wrestling received a general shakeup at the regular meeting of the New York State Athletic Commission in its New York City office yesterday.

The board ruled that no wrestler in the future will be allowed to perform in more than three bouts a week in clubs in this state and that only two of these appearances can be billed as headliners.

The board also served notices to matchmakers of clubs in their state that wrestlers fees must be paid to each athlete individually in presence of a commission representative. Until now the custom has been for grapplers to draw their pay from booking agents.

Larchmont Theatre
TODAY TO TUESDAY
TYRONE POWER and LORETTA YOUNG
—IN—
"LOVE IS NEWS"
with DON AMECHE
—ALSO—
"Pardon My Spray"
Yacht Racing at The Larchmont Yacht Club.
PLUS: MICKEY MOUSE "Toby Tortoise Returns"
PLUS: Robert Benchley Specialty

PLAYHOUSE
—MAMARONECK—
TONIGHT

"Clarence"
with Roscoe Karns Eleanore Whitney
A Paramount Picture
RICHARD DIX DOLORES DEL RIO CHESTER MORRIS
"DEVIL'S PLAYGROUND"
A COLUMBIA PICTURE
SUNDAY—MONDAY
"SEA DEVILS"
TWO SCRAPPY SEA-DOGS!
with VICTOR McLAGLEN PRESTON FOSTER
RKO-RADIO PICTURE
ALSO

"YOU ONLY LIVE ONCE"
with SYLVIA SIDNEY · HENRY FONDA

F. J. WALLER DIES; FAMOUS CYCLIST

30-Year Mamaroneck Resident Won First Garden Bicycle Championship

Frank J. Waller, 77, known as "The Flying Dutchman" after he won the first international six-day bicycle race in Old Madison Square Garden with Charles Miller in 1899, died yesterday at Grasslands Hospital. He had lived in Mamaroneck 30 years.

Mr. Waller teamed with the famous speed cyclist, Charley Miller in 1899 to capture the first International race as they covered 2,735 miles in 142 hours.

Waller and Miller were the first two-man team to win, following condemnation of the sport under the one-man plan of solo races in the Old Garden from 1891 through 1898.

Mr. Waller retired from bicycle racing a few years later and removed to Mamaroneck. His late residence is on Maple Avenue. An apartment building superintendent here, the decedent was born in Germany, coming here at an early age.

Surviving are his wife, Mrs. Henrietta Waller; two sons and two daughters. One of the sons, William S. Waller is a member of the Mamaroneck police force; the other, George S. Waller, resides in New Rochelle. One daughter is Mrs. Gertrude Weber of Larchmont, and the other is Mrs. James A. Halloran of Miami, Fla. There are six grandchildren.

The Rev. Father Riordan of Holy Trinity Roman Catholic Church will officiate at the funeral services from the Silleck and Keech Funeral Home, Boston Post Road, at 9:30 A. M., Thursday. Interment will follow in Greenwood Union Cemetery, Rye.

OBITUARY

MORITZ NEUBERGER

Funeral services were held at 11 o'clock this morning for Moritz Neuberger 64, retired tobacco dealer, who died yesterday at his home 110 Hickory Grove Drive, Larchmont after a long illness. Private services were conducted at his home by Rabbi Dr. E. Benedict Chase of Temple Emanu-El, New York City. Interment was in the family mausoleum, Salem Fields, Queens.

Inventor with Frederick Griffin of the shade-grown tobacco process, Mr. Neuberger headed the American branch of the German-controlled tobacco jobbing firm of Heinrich Neuberger & Co. from 1903 to 1908 when ill-health forced him to retire from business. The firm was founded by his father.

Mr. Neuberger was born in Arnstein Germany, and came to the country, nearly 40 years ago. Visiting Germany shortly before the outbreak of the World War, he was pressed into the army, serving as a captain with the Third Bavarian Corps from October 1914, until his discharge in December, 1918. He returned to New York in May 1921, and applied for citizenship papers in April, 1924.

He contended that he was a bona fide resident of the United States before his visit to Germany and that his return was prevented by war conditions in his native land. There followed considerable litigation, the case finally going to the Supreme Court before citizenship was granted him.

Mr. Neuberger was an amateur violinist. He was active in charitable work and had made contributions to the Federation for the support of Jewish Philanthropic Societies and for German refugee work.

His widow, Mrs. Lena Neuberger a daughter, Ruth Vivienne, and a son, Harold S. Neuberger survive.

Mr. Neuberger moved to Larchmont in October 1905, first dwelling on Lyons Place and later moving to the Hickory Grove Drive address in 1928-29 the Neuberger family lived in Pelham.

MRS. MATHILDE M. REED

Funeral services for Mrs. Mathilde M. Reed, who died Sunday at her home, 62 Lookout Circle, Larchmont, will be held at the Gehlert and Neslage Funeral Home Palmer Avenue, tomorrow morning at 9:45 o'clock. Following the services a Requiem Mass will be said at 10 o'clock at St. Augustine's Roman Catholic Church, of which Mrs. Reed was a member.

Mrs. Reed made her home with her brother, Frederick Von der Lehr. Two daughters also survive. Mrs. Reed was the widow of Henry C. Reed, retired merchant, and had lived in Larchmont for nine years.

ARTIST CHABAS DIES

PARIS, May 11 (UP)—Paul Chabas 68, the artist whose painting "September Morn" set two continents talking in 1923 died yesterday after a long illness.

Silleck & Keech
Funeral Home, Inc.
Tel Mamaroneck 62 or 4
LADY ASSISTANT
East Post Road near Carroll Avenue

SINCE 1864
Geo. I. Davis, Inc.
FUNERAL DIRECTORS
14 LE COUNT PLACE
TELEPHONE
NEW ROCHELLE 324

INQUIRY BOARD INSPECTS BLACKENED WRECKAGE OF HINDENBURG

The gooey skeleton that once was the silver-skinned Hindenburg was inspected yesterday by the U. S. Department of Commerce Inquiry Board as an investigation into the causes of the disaster started at Lakehurst, N. J. Left to right before the wreckage of the German airship are Lieutenant Colonel H. E. Hartney, Colonel Rush B. Lincoln, General F. Von Boettticher, Gill Robb Wilson, H. R. Hirschfeld, South Trimble, Jr., chairman of the Inquiry Board; Commander C. F. Rosendahl, commandant of the Lakehurst Air Station; Major R. W. Schroeder, board member; Dennis Mulligan, board member, and Colonel C. D. Chandler.

Associated Press Photos

EXPERTS SCOUT CHIEF THEORIES IN AIR TRAGEDY

(Continued From Page One)

the rear of the nearest motor nacelle.

With the evidence developed to this extent, the Department of Commerce investigation of the tragedy halted today so that crew survivors and navy men from the air station here might attend the funeral services in New York for 24 of the Hindenburg's company. Hearings resume tomorrow.

The major disaster theories seemingly dispute, members of the investigation board did not hesitate to disclose they expected one of their most important witnesses, if not the most important to be a man who was thousands of miles away when the disaster occurred. The witness is Dr. Hugo Eckener, the old master of Zeppelin knowledge, who is now on the high seas with an official German investigating commission headed for Lakehurst.

ROOSEVELT LEAVES TEXAS

GALVESTON, TEX., May 11 (AP)—President Roosevelt left here by special train at 10 A. M., Central Standard Time, today for Fort Worth. He will spend the night there at the home of his son Elliott and leave tomorrow evening for Washington where he is due to arrive Friday morning.

CORONATION TIME TABLE

LONDON, May 11 (UP)—The time table for Wednesday's coronation ceremonies (all E. D. T.) follows:

5 A. M.—Queen Mary leaves Marlborough House.

5:30 A. M.—King George and Queen Elizabeth leave Buckingham Palace.

6 A. M.—The King and Queen reach Westminster Abbey.

6:15 A. M.—Coronation service begins, to last about two hours.

8:15 A. M.—Their Majesties leave the Abbey for the state procession back to the palace.

10:10 A. M.—Procession reaches palace.

10:20 A. M.—The King and Queen show themselves on the balcony.

3 P. M.—King George begins a 15-minute broadcast of a message "To my beloved people," which will be sent around the world.

"THE CHEAPEST THING ON YOUR CAR IS THE BEST TIRES YOU CAN BUY"...
GOODYEAR TIRES

PARKWAY DRAIN PERMIT GRANTED

Larchmont, However, Must Agree To County Highway Proposal

WHITE PLAINS, May 11—The donation of a small parcel of land by John D. Rockefeller, Jr., was accepted by the Westchester County Park Commission at its monthly meeting here. The land is adjacent to the Bronx River Parkway Extension right-of-way at Graham Station.

A permit was issued to the county highway department to construct a 15-inch reinforced concrete pipe storm drain along the Hutchinson River Parkway from Weaver Street to the Sheldrake River, provided the proposition is agreed to by the Village of Larchmont.

The commission denied two requests made of it. A Sunday baseball permit was denied the Boston's Athletic Club of Yonkers, on a request through J. Albert Gleason, Yonkers Supervisor. The club wanted to play at Chambers Field, at the south end of Bronxville, but because of the letter disapproving of Sunday baseball, from the donor of the field, Frank R. Chamberlain, the permit was refused. Sunday baseball is permitted, however, at all other points in the county where the Park Commission has constructed diamonds.

Destruction of the aesthetic value of the property," and the illegitimate use of park property was given as the reason for denying the request of Col. Edwin Gunner of Fort Slocum that the Park Commission erect garages on county property near the Fort Slocum dock.

Maurice Barron of Port Chester was provisionally appointed a draftsman at an annual salary of $3,040, and LeRoy Bailey of Yonkers received a temporary appointment as a draftsman at $2,340 a year. Both appointments are subject to the approval of the Civil Service Commission.

MAMARONECK Personal Notes

Mr. and Mrs. S. L. Hellendale of Orienta Point have returned to their home for the Summer after spending the Winter in Florida. While in Florida they visited at Miami Beach, Tampa, Fort Lauderdale, and other cities.

Robert Hellendale, son of Mr. and Mrs. S. L. Hellendale of Orienta Point, has returned to Wesleyan University after spending a few days at home with his parents.

Jean Thomas, daughter of Mr. and Mrs. Arthur Thomas of Pond Road, has returned from the United Hospital in Port Chester where she was confined three weeks suffering from the effects of a dog bite. She is recuperating at home now although she is still kept in bed.

Mr. and Mrs. James Barr of Greenhaven announce the confirmation of their son, James Marc, to be held on Sunday, May 16 at 10 A. M. at the Temple Israel on Webster Avenue, N. R. The Barr's will be at home from 3 to 6 Sunday afternoon.

Francis A. Auleta Jr., son of Mr. and Mrs. Francis Auleta of 43 Union Avenue, a freshman at Fordham University, has been named a member of the business staff of "The Ram," the Fordham weekly newspaper.

G. M. PLANT RESUMES

SAGINAW, MICH., May 11 (AP)—Production was resumed today at the Malleable Iron Division of General Motors Corp. which was closed at 9 P. M. yesterday after 600 of the 1,500 workmen walked out.

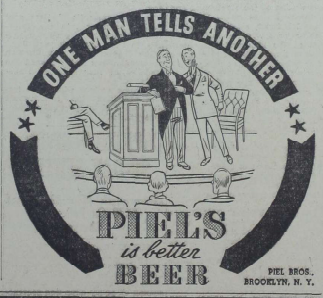

MORLEY'S Telephone MAM'K 3528
FREE DELIVERY TO MAMARONECK, LARCHMONT, and HARRISON

Fresh Killed Virginia BROILERS . . 1½ avg. 2 for 79c

2 lbs. Fresh Made CHOPPED MEAT
1½ lbs. Fresh Spare Ribs, 1 lb. Kraut
1¼ lbs. Tasty FRANKFURTERS
1¼ lbs. Lean PORK CHOPS
2½ lbs. VEAL for STEWING
1¼ lbs. CULD. CUTS
3 SIRLOIN CUBE STEAKS

SALE 29 CENTS SALE

1½ lbs. Tender BEEF LIVER
1½ lbs. Lean STEWING BEEF
2 lbs. Fresh BEEF KIDNEYS
1¼ lbs. Shoulder LAMB CHOPS
1 lb. Milk Fed Kidney VEAL CHOPS
3 ITALIAN VEAL CUTLETS

1 lb. Creamery Rolled BUTTER
1 doz. GRADE A EGGS - - - - - - BOTH 71c

Sugar-Cured Rump CORNED BEEF . . . . lb. 25c

LONG ISLAND FLOUNDERS 7½c lb.
HUDSON RIVER BUCK SHAD 9c lb.
FRESH CAUGHT WEAKFISH 12½c lb.
BOSTON MACKEREL 12½c lb.

County Residents Pass Civil Service

ALBANY, May 11.—The State Civil Service Commission reports that the following Westchester residents have passed the examination given for the position of intermediate social case worker, in the Department of Child Welfare, in Westchester County: M. Louise Mayo, 16 Dusenbury Place, White Plains; Katherine L. Bush, 16 Dusenbury Place, White Plains; Virginia F. Collins, Church St., Foster Farm; Pleasantville; Irene Driscoll, 33 Ravberry St., Yonkers, and Maxine R. Goble, 125 South Broadway, White Plains.

The examination was given on March 20, 1937. The annual salary is $1,560.

'Fresh Attack' Urged On Accident Problem

WASHINGTON, May 11 (AP)—Rear Admiral Cary T. Grayson called upon the Red Cross at its annual convention yesterday to make "a fresh attack on the accident problem."

Grayson, chairman of the organization, asked for increased safety work, "through rapid and extensive enlargement of our highway first-aid program."

He also advised delegates that Red Cross activities should be adjusted where necessary to government extension of health and welfare activities.

War Preparations Boost Commodities

WASHINGTON, May 11 (UP)—War preparation demands were largely responsible for an advance of wholesale commodity prices to the highest level since mid-1930, the Federal Reserve Board reported today in its monthly bulletin.

The report said prices of industrial raw materials and semi finished goods advanced more from October to March than those of finished goods.

Building materials as a group advanced sharply. Grains, livestock and other farm products increased along with food prices.

WENDEL CALLED SUDDENLY

NEWARK, N. J., May 11 (AP)—Paul H. Wendel, former Trenton lawyer, was called upon suddenly today by defense counsel in the conspiracy trial of Ellis H. Parker to account for his whereabouts on the day the Lindbergh baby was kidnaped from its Hopewell home.

BETTY RANDOLPH INDICTED

NEW YORK, May 11 (UP)—Betty Randolph, the former Follies girl whose marriages, divorces and other legal entanglements have kept her on the front pages for years, was indicted today by the County Grand Jury on a charge of extorting money from Louis Bamberger wealthy broker.

What Congress Is Doing

By Associated Press

SENATE

Considers second deficiency appropriation bill.

Labor committee takes up permanent CCC bill and Wagner housing bill.

Judiciary committee continues consideration of court bill.

Interstate commerce committee continues rail financing inquiry.

HOUSING

Considers establishing CCC as permanent agency.

Labor subcommittee continues hearing on Ellenbogen textile bill.

Appropriations committee votes on Interior Department supply bill.

Agriculture committee resumes study of sugar quota legislation.

Flying Trip Made By City Manager

NEW ROCHELLE May 11—City Manager Irving C. Brower left his desk in City Hall, Thursday night, rushed by train to Pontiac, Mich., and completed arrangements for sale of a residence he occupied when executive head of that city several years ago, and was back in this city again Saturday morning.

Expert Sight Examination

IF you have the slightest suspicion that you need glasses, let us give you a sight test. Perhaps Glasses will not be necessary. In the event that they are, we can fit you accurately and inexpensively.

For Better Eyesight LEEDS Correct Glasses
153 Mamaroneck Ave.

Vassar Faculty Gets $47,000 For 'Aula'

POUGHKEEPSIE, May 11 (AP)—There were no "strings" attached to the $47,000 bequest of Dr. Margaret Stiles Halleck to Vassar College so the faculty will get an "aula."

The bequest "to be used in any way that the college sees fit" will provide among other things an official hall where the faculty can hold its meetings and receptions.

The aula, President Henry Noble MacCracken decided, is "a room of dignity and attractiveness."

The bequest will be used also for new equipment in the science department.

Dr. Halleck, who was graduated in 1887, was for many years a practicing physician in Buffalo. From 1901 to 1917, she was on the staff of the State Reformatory for Women at Bedford Hills.

ELKS TO AID CHILDREN

YONKERS, May 11 — Former Supreme Court Justice William F. Healey and Public Works Commissioner Edward J. Murray have been named honorary chairmen of the Yonkers Lodge of Elks committee arranging an entertainment, proceeds of which will be used to send 200 Yonkers children to camp this Summer.

15 YEARS OLD AND FRANKLY EXCLUSIVE

MonnetCognac is as exclusive as the class to which it appeals... for it is available in small choice quantities for the select few who appreciate only the choicest. And yet, the price is pleasingly popular.

MONNET COGNAC
Finest French Brandy
Your Guide to Good Liquors
86 PROOF
Hartford Distillers Products Corporation
Sole Import Division, New York

A RESPONSIBLE BUYER CAN SECURE...

50 Feet of Property -- on -- Mamaroneck Ave.

. . . with no cash involved other than the agents commission. There are no outstanding debts or liens.

Property is situated in the heart of Mamaroneck's business section at 142-144 Mamaroneck Avenue. Ample storing or parking facilities are also provided by a large adjoining plot fronting on a side street nearby.

•

For Further Information Call...
MAMARONECK 2100
OR YOUR OWN BROKER

Purple Golfers Crush Mamaroneck By 8-1

ELABORATE SETS FEATURE MOVIE

Paris Of 'Seventh Heaven' Vividly Recreated For Playhouse Film

Four huge sets, realistic to the last degree, recreate vividly the Paris of "Seventh Heaven," which opens tomorrow at the Playhouse theater. Simone Simon, sensational French screen find, and James Stewart are starred in the Twentieth Century-Fox version of Austin Strong's famed love story.

A complete section of the Montmartre district of Paris was constructed on the studio lot for street and outdoor action scenes. Most of the buildings on the French street were at least three stories high, and some four stories. Many of them were decorated with balconies.

These buildings, however, were not roofed, so a second huge set was built indoors on new sound stage 14, containing the picturesque tile and slate roofs of those buildings. The roof set was more than a half mile away from the street containing the matched lower portions of the buildings.

A third big set consumed an entire stage—the interior of a church which in a later part of the picture is converted into a wartime hospital. On a fourth set was built the notorious "Hole in the Sock" cafe of the Montmartre District. The exterior of the cafe was already represented on the French street set.

PLAYLAND CASINO OPENS SATURDAY

County's Largest Dining Place Starts 3rd Year Under Badolato

Celebrating the inauguration of its third year under the management of Badolato the Casino at Playland will be formally opened for the season on Saturday.

Accommodating 2,000 diners, the three restaurants comprising the Playland Casino make it not only the largest dining place in Westchester County, but its huge dance floor is the largest of its kind in the county.

The first part of this season, the musical feature of the Casino will be provided by Les Brown and his Duke Blue Devils, characterized as "America's greatest all-star collegiate band." This musical organization had its beginning at Duke University, Durham, N. C., and since its Broadway debut has been in active demand by Broadcasting companies and other university groups to provide the popular type of "swing" music.

STEELE HITS BACK

SEATTLE, May 11 (AP)—Freddie Steele, World's middleweight boxing champion, vowed today he would silence Eastern critics by trouncing Frankie Battaglia in a fifteen round title bout here tonight.

Free postage in the United States amounted to $9,347,905 in 1930, $23,000,000 in 1934, and $32,200,000 in 1936, government reports indicate.

PORTRAY POPULAR CHARACTERS

Three of Bret Harte's immortal character creations, the schoolteacher, the gambler of the mining camps, and little "Luck" the orphan waif born in their midst, reach the screen in "The Outcasts of Poker Flat," playing today and tomorrow at RKO Proctor's. Jean Muir, Virginia Weidler and Preston Foster are the three shown above.

FILM TRIO IN MELODRAMA

Clark Gable, Myrna Loy and William Powell in "Manhattan Melodrama," showing today and tomorrow at Loew's Theater.

TIDE TABLE

MAMARONECK-LARCHMONT

High Water (Eastern Standard Time) Day	Month	AM	PM
Tues.,	May 11	11:34	11:42
Wed.,	May 12	.....	12:30
Thurs.,	May 13	0:37	1:20
Fri.,	May 14	1:36	2:34
Sat.,	May 15	2:43	3:41
Sun.,	May 16	4:00	4:47

MAJOR LEAGUE STANDINGS

NATIONAL LEAGUE
YESTERDAY'S RESULTS
Chicago, 4; NEW YORK, 3
BROOKLYN, 8; St. Louis, 2
Pittsburgh, 5; Boston, 1
Philadelphia, 10; Cincinnati, 3

STANDING OF THE CLUBS

	W.	L.	Pct.
Pittsburgh	12	2	.800
St. Louis	10	6	.625
NEW YORK	9	6	.529
Chicago	8	9	.471
BROOKLYN	8	10	.444
Boston	7	10	.412
Philadelphia	7	10	.412
Cincinnati	6	10	.375

GAMES TODAY
Chicago at NEW YORK, 3:15 P. M.
St. Louis at BROOKLYN, 3:15 P. M.
Pittsburgh at Boston
Cincinnati at Philadelphia

AMERICAN LEAGUE
YESTERDAY'S RESULTS
NEW YORK, 7; Chicago, 6
Philadelphia, 9; Detroit, 5
St. Louis, 6; Washington, 3
Cleveland, 6; Boston, 5 (11 innings)

STANDING OF THE CLUBS

	W.	L.	Pct.
Philadelphia	9	2	.818
Cleveland	9	5	.643
NEW YORK	9	7	.563
Detroit	9	7	.563
Boston	7	6	.538
Washington	7	10	.412
St. Louis	6	10	.375
Chicago	5	9	.357
	3	10	.333

GAMES TODAY
Washington at St. Louis
Philadelphia at Detroit
Boston at Cleveland

M'CARTHY-VERNY GRAB 2 ON ALLEY BY A SINGLE PIN

Duo Tops Ianello-Buono In Thrilling Match Of Handicap Play

Two games won by the slim margin of a single pin thrilled spectators at last night's matches in the Handicap Two Man Bowling Tourney at the Larchmont Recreation Center. The league leaders, Vin McCarthy and Bill Verny, topped Dom Ianello and Louis Buono in two out of three games, taking the opener by the score of 378 to 377.

The Johnny Guadagnolo-Joe Masto team with Big Ullman pinch hitting for Masto won two out of three games from Rem Winant and Bill Collins also squeezing out a one-pin victory in the opening game. The score in this case was 905 to 904.

Twice missing 200 by a break in the final frame, Vinnie McCarthy had two single near the double century mark and rolled 542 for the high three string honors of the evening. Dom Ianello, his opponent, had a triple total of 503.

Johnny Guadagnolo was high kegler in the other match, hitting a single of 191 and a triple total of 501. The scores:

V. McCarthy	193	196	153	542
W. Verny	185	156	158	499
Total	378	352	311	1041
D. Ianello	174	145	184	503
L. Buono	179	124	142	445
Handicap	24	24	24	72
Total	377	293	350	1020
S. Ullman	139	155	124	418
J. Guadagnolo	166	191	144	501
Total	305	346	268	919
R. Winant	140	160	165	465
W. Collins	164	155	156	475
Total	304	315	321	940

FELLER TO FACE DIPLOMA EXAMS

Cleveland Hurler Puzzled As He Prepares For School Tests

VAN METER, IOWA, May 11 (AP)—Bob Feller, 18-year-old baseball idol of thousands of American youngsters, started a campaign today for a high school diploma.

Before the graduation exercises Friday night the Cleveland Indians' bashful pitching sensation must take examinations in physics, psychology, literature and history.

"I can't figure out which will be tougher—facing Lou Gehrig or taking a physics exam," he said as he prepared to catch the orange and black Van Meter consolidated school team that comes past his farm home.

Bellows Trackmen Vie In Triangular Meet

Striving for their third win in three starts, F. E. Bellows High's track team will run into a slightly different situation than it has experienced heretofore this season, when it hooks up tomorrow afternoon in a triangular meet.

To date the Bye Neck runners have victories over Hamilton of Elmsford and Port Chester, in dual meets. Tomorrow Coach Lloyd McGee's lads clash with Pleasantville and Ossining, at the latter school's track.

In this affair Clarence Rogers, recently switched to the 440-yard distance, is expected to show what he can do in competition.

Women Golfers Bow At Quaker Ridge

By downing the Quaker Ridge team, 3-2, yesterday on the losers' links, the Century Country Club Class A aggregation neared the women's Westchester interclub golf title. At the same time Gedney Farm women golfers stopped Knollwood 3-2, on the Mamaroneck links.

Mrs. J. J. Lees of Quaker Ridge defeated Mrs. Richard Limburg, Century's best golfer, while Mrs. A. M. Eckstein of the home club downed Mrs. Arthur Lehman. However, Mrs. J. Kahn, Mrs. Jules Foreman and Mrs. H. J. Stern of Quaker Ridge all bowed to Century linkswomen.

SHIRAT WINS

CAMDEN, N. J., May 11 (AP)—Dick Shikat, 225, Germany, pinned Frank Sexton, 220, Ohio, in 44:14 and Jesse James, 188, Hollywood, threw Billy Sharon 185, Oklahoma in 24:35 in the double wind-up of a wrestling show tonight.

HAPPY LANDINGS FOR BARTELL AS DOUBLE PLAY WORKS

Dick Bartell, Giants' shortstop, took a non-stop flight into the dust yesterday when Frey, Chicago Cubs' second sacker, slid into second. But Dick didn't mind the spill as he'd just tossed to first to complete a double play.

Associated Press Photo

Talking It Over

WITH

BOB FORBES

PASSING THE HAT AT BALL GAMES

The start of most ball teams' lives is money. In these parts such an axiom applies particularly to the top amateur outfits, which must bedeck themselves appropriately in uniforms and other equipment, while the semipro teams must go even further than that, and try to make a little profit to pay some of their players—if not all of them.

Reliable reports have it that the All Stars came through very nicely this past Sunday from the financial viewpoint, but the Dodgers the week before had barely enough to pay off the visiting bunglers, while the Larchmont Centers, Westchester's softball champs, were disappointed no end in their Sunday tilt at City Park, New Rochelle.

The point is this, and it's an old one: Why can't some effective method be devised to make those fans who are recalcitrant—and they are legion—dig very lightly in their jeans and fish out a nickel or a dime, and thus add to the 25 and 50 cent contributions?

TOUGH ON TEAMS, EASY ON THE FANS

All these better local teams, hardball and softball alike, must exist by some form of income, usually small. Enforced gate collection often fails, so that the next best thing is to pass the hat. Fans apparently enjoy the games, for they show up at Harbor Island and City Park. From this enjoyment it would only seem fair that they share it in the form of a few cents when the sombrero is shoved under their noses.

While the All Stars are supposed to have netted enough mazuma to buy the boys more than one round of ice cream sodas after the game, the Dodgers' managerial staff couldn't boast the big grin on the collective faces of the Schmehl-Wygold-Langham combine as they left Harbor Island Sunday night.

Too, take the situation of the Centers, county titleholders. They met the best softball club New Rochelle had to offer. Over 200 fans turned out enthusiastically to watch the tilt, but turned their pockets in and stared dully when a solicitor sought the means whereby the boys keep themselves in uniforms, bats and balls. Maybe such a monetary faux pas can only be chalked up to the state of athletic affairs in New Rochelle, notoriously poor on the collections, and the reason why the Queen City has but one club approaching semipro proportions, whereas it used to have two or three.

TWILIGHT BASERALL LEAGUE IS BROACHED

Which brings up the strong rumor that efforts are being put forth to form a hardball twilight league for the town. Some of the local baseball enthusiasts feel that softball is ruining the chances for sufficient practice and good players for the local hardball clubs.

With this in view, the report is that a movement is afoot to get four or five teams in a twilight hardball loop, and thus prepare the cloisters for the Sunday games as members of the All Stars and Dodgers. Right now the plans seem to be in the embryonic stage, and may bring a head-on clash with the Town Recreation Council's softball schedules and efforts.

To date Pat Triffiletti, Bill Beecher, Pete DeRuzza, and 'Doc' Burton seem to be interested in the proposed loop. Further plans are slated to materialize when another club is secured.

Wildcats Stop Hawks By 6-5 On Diamond

The Wildcats defeated the Hawks, 6—5, in a weekend game here as Charles Diamond limited the losers to one hit. Joe Tolve starred at bat for the winners, getting three out of three, including a two bagger which brought in a pair of runs. Frank Tolve was on the receiving end of Diamond's slants.

Man O' War Colts Get Top Billing

BALTIMORE, May 11 (AP)—Two speedy Man O' War colts, one a Kentucky Derby champion, the other a winner of the Pimlico Futurity, may make the Preakness a family affair in the 47th running of the Eastern racing classic Saturday.

Samuel D. Riddle's War Admiral, fresh from triumph in the Derby and Walter M. Jeffords' Mate, winner of the Futurity last Fall, both sired by the great Man O' War, will meet for the first time in the Preakness.

Headpin Deadline Is Set For Tonight

Arrangements for local entrants in the headpin bowling tourney in New York were being completed today by Len Grosso, athletic director at St. Thomas' Recreation Center, Boston Post Road. Home Town pinmen are invited to join the local bowlers, and transportation will be arranged by auto, with the deadline on entries tonight, set by Grosso.

The Mamaroneck rollers will compete in the tourney Thursday night at Thum's alleys in Gotham. The tourney is being sponsored by the World-Telegram.

NEW ROCHELLE'S TEAM GRABS LOOP LEAD AFTER WIN

Orange Linksmen Fall In Form Reversal In Debut At Winged Foot

Exhibiting a distinct turnabout from the form which enabled them to defeat White Plains, county champs, last week, Mamaroneck High's young golf team yesterday fell in thudding fashion before New Rochelle High's fairway fusileers on the links of the Winged Foot Golf Club, the Home Town school's course.

It was the first home match of the season for the Orange and Black club wielders as they lost 8—1, using the Nassau point scoring system.

As a result of their victory, the Purple golfers shot to the top of the WIAA league play, having won to date three matches and lost none. New Rochelle's other wins have been against Gorton and Port Chester.

Mamaroneck had grabbed its first victory of the season by swamping Roosevelt, and then staged the big upset of the new season by knocking down the Plains drivers, 5—4, in a sensational finish with Angelo Ricozzi and Tim Pennucci starring. The Orange victory over the County Seat team was the first in the golf history of the two schools.

Through their defeat yesterday at Winged Foot the Hilltoppers dropped into second place in the county high school loop, as only Jimmy Diforio and Sal Sisterno were able to salvage a lone point from the headstrong New Rochelle golfers.

Diforio and Salerno paired as team No. 2, and while they lost by 2—1, they were able to save Coach Fay O. Allen's charges from being completely blanked. This team battled against Vito Lucia and Frank Pinto of the victory.

George Pisonesa and Angelo Ricozzi, as well as Tim Pennucci and Joe Valle, were shut out in the point scoring by the invading Purple aggregation.

The Huguenot team played without the services of its captain and star, John Adamo, who is in the hospital recovering from an appendectomy.

Andrew DiRoma shot low gross game for the winners as he toured the difficult Winged Foot course in 82.

The Summary:

Team 1—Joe Trotti-R. Pierro (NR) defeated Tom Pisonesa-Angelo Ricozzi (M), 3—0.

Team 2—Vito Lucia-Frank Pinto (NR) defeated James Diforio-Sal Salerno (M), 2—1.

Team 3—Andrew DiRoma-Joe Sirico (NR) defeated Tim Pennucci-Joe Valle (M), 3—0.

SYRACUSE PINMEN CLOSE WITH RUSH

Two County Bowlers Rank As 14th New York State Tourney Finishes

SYRACUSE, May 11 (AP) — The 14th annual New York State bowling tournament was history today following a rushing finish that saw Syracuse bowlers stage one of the fiercest bombardments of the tourney.

They succeeded in landing three places among the first ten in the all-events. Three in the doubles and two in the singles.

Final standings found Salvatore D' Angelo diminutive Tarrytown kegler in sixth place of the all events with a 1919 total, 43 pins less than S. Czerwinski of Buffalo who led in this department.

Willie Rems, of Yonkers, placed tenth among the single event leaders with a 675 total. A. Hooks of Oneonta tallied 713 to cop the singles crown.

D'Angelo paired with Johnny Masterson of North Tarrytown to land second place in the doubles competition.

Tallyhos Triumph Over Ten Fingers By Score Of 10-6

The Tallyho softball team defeated the Ten Fingers, 10—6, in a weekend game at Central School diamond, in a fray featured by the tight pitching of Bob Cohen as the victors hit well in the pinches.

At the end of the fourth the losers were leading, 3—0, but at the close of the following frame the score was knotted at 3—3. In the fifth the Tallyhos staged a six-run rally to dominate the play.

The batteries: Tallyho—Bob Cohen and Vinnie Crowley. Ten Fingers—Tom Hogan and Torpy.

Tallyhos Seek Games

The Tallyho softball team wants practice games with other local clubs. For bookings call Vinnie Crowley, Larchmont 1750, between 5 and 6:30 P. M.

Sports Calendar

TODAY

Baseball

Mamaroneck High vs. Port Chester High, at Senior High field, Palmer Avenue. WIAA league game, 3:30 P. M.

Bellows High vs. Greenwich High, at Harbor Island, 3:30 P. M.

Bowling

Town bowling singles championship continues at St. Thomas Recreation Center Alleys, Boston Post Road, 8 P. M.

Men's annual bowling dinner, awarding of prizes, Larchmont Shore Club, 7:30 P. M.

TOMORROW

Track

Bellows High vs. Pleasantville High and Ossining High, in triangular meet at Ossining, 4 P. M.

Bowling

Two-Man handicap bowling tourney continues at Larchmont Recreation center alleys, Palmer Avenue and West Street, 8 P. M.

Blind Brook Polo Club Opens Play On Sunday

By ED SALTER
(The Daily Times Sports Staff)

WHITE PLAINS, May 11 — In preparation for the Eastern polo league season which opens on June 13, the Blind Brook Turf and Polo Club team will inaugurate its home campaign Sunday with a game against the Ridgewood quartet, national indoor titlists. The Purchase combine lifted the lid off the Metropolitan season Sunday last with an 8—6 triumph achieved over Governor's Island.

Indications are that the Eastern Polo League will enjoy one of its most prosperous years since the inception of the circuit and Jack Quisenberry of this city, chairman of the loop, has announced that 12 teams have already signified their intention of competing while two other clubs are expected to join before the deadline for entries, May 22, is reached.

Judge James D. Moore has been appointed as chairman of the umpires' committee and has present plan is to have a league official work with a local umpire at each contest.

The opening game to be played between Blind Brook and Ridgewood on Sunday will begin at 3:30 P. M. at the Blind Brook Turf and Polo Club on Anderson Hill Road in Purchase.

HASRATO LOSES

NEWARK, N. J., May 11 (AP)—Buddie Ryan, 168½ Rosselle Park, won an unpopular decision from Stanley Hasrato 167½, Yonkers, New York, in the feature eight-round bout at Laurel Garden last night.

PROCTOR'S
2 First Run Features Every Day
TODAY and WED.
2 HITS
PRESTON FOSTER in "OUTCASTS of POKER FLAT"
with JEAN MUIR
plus "GIRL LOVES BOY"
with LINDEN • PARKER

BILTMORE
HARRISON, N.Y. TEL. PARK 1810
LAST TIMES TODAY
Dick Powell, Madeleine Carroll, Rita Rio, Allen Fare in "ON THE AVENUE"
Wed. & Thurs.—"Follow Your Heart"

BACK! BY POPULAR REQUEST at LOEW'S
CLARK GABLE 3 GREAT
WM. POWELL STARS
MYRNA LOY in
MANHATTAN MELODRAMA
with LEO CARRILLO
M-G-M HIT DIRECTED BY W. S. VAN DYKE
plus
Joan CRAWFORD Robt. MONTGOMERY in "No More Ladies"
with FRANCHOT TONE
AN M-G-M PICTURE

PLAYHOUSE
MAMARONECK
— TONIGHT —
Special Views of HINDENBURG DISASTER
"MAN OF THE People" with JOSEPH CALLEIA
An M-G-M Picture
WEDNESDAY—THURSDAY—FRIDAY
Simone SIMON
James STEWART
...portraying a love that will live forever
in
"SEVENTH HEAVEN"
with JEAN HERSHOLT
20th Century-Fox Picture

Larchmont Theatre
LAST TIMES
Tyrone Power and Loretta Young in "Love Is News"
Starts Tomorrow to Friday
ERROL FLYNN • OLIVIA de HAVILLAND
The CHARGE of the LIGHT BRIGADE
Extra! HINDENBURG DISASTER

JACK O'BRIEN
REDUCED 58 POUNDS
from Phyllis Martin, in 4 months
O'BRIENS 1658 B'WAY
CO 5-8848

TENNIS RACKETS
EXPERT RESTRINGING
A Complete Line of New Frames
HIGHEST QUALITY WORK
WE GUARANTEE TO SATISFY
DE ROSA
534 Stanley Ave. Mam'k. 2621-R