CARDINALS MEET NR SOX SUNDAY

With two victories already tucked under their bonnets, the Mamaroneck Cardinals will take on the New Rochelle Blue Sox at Harbor Island Sunday afternoon at 2:30 o'clock. Last week the Cards, who are a Four-Town Twilight League entry, blanked the New Rochelle Tigers before a good turnout at the local field.

Sunday's opposition will start a right hander, Bill Kummerer on the hill with either Lenke or Willis as his receiver. The locals expect their strongest battle of the year because this New Rochelle combination has plate strength in Sal Sclafani at first base, Bruce Flowers at second, Tuf Mandarano holding down shortstop and Don Pilette on the hot corner. The Richardson brothers will handle left and center field with Ernie Motta in right.

Tony Perri, manager of the Mamaroneck club, will give the mound assignment to Francis "Duke" Cleary, his fireball ace, or Whitey Peterson. Cleary seems to like the logical choice if his arm is in shape.

George Vladenides, a regular Cardinal backstop, suffered a leg injury last week and will not be able to catch "for quite a while". Perri has named no substitute as yet.

Next Tuesday the locals hold their grand loop opener at Harbor Island, 6 P. M. with Monte Carlo of Greenwich invading. The following Thursday they visit the Electros of Old Greenwich and play twice weekly the rest of the campaign. All league games will be on Tuesday and Thursday nights and independent frays are to be saved until Sundays.

SPORTS EVENT TAKE BEATING FROM RAIN

For the second successive day Jupe Pluvius won out over scheduled sports events, but yesterday it was a sweep for the rain maker. Afternoon schoolboy events managed to get their kicks in on Wednesday before the onslaught of raindrops but no such luck yesterday. Fortunately there was only one local tilt scheduled a SW-IAC baseball game at Harbor Island between Bellows and Edison Tech. A rescheduling date is to be announced.

The postponed softball slate means work for Mamaroneck and Larchmont League officials. One rained-out encounter — the Depot Way vs Foreemen—is th be played tonight at Flint Park but it appears that the Americans vs Embassy clash will have to wait until next Friday. The Mamaroneck circuit already has booked one game for Sunday and may try to get the other one over with this weekend. The first "battle-of-the-unbeaten" of the MSL term takes place at Mamaroneck Avenue School this evening when Mamaro and the Hibernians meet.

CINCINNATI vs. Giants
FOLD BRIDGES
TONIGHT—8:30
Tomorrow—2:30
Listen to "Giants Jottings" WMCA 570

Save up to 20% on AUTO INSURANCE
• Standard "across the board" protection, non-assessable.
• New 6-month automatic renewal.
• Prompt friendly nation-wide claim service.
• 11½ million drivers insured—backed by $47 million in assets.
WHY PAY MORE?
Before you buy or renew—check, compare! Phone, write or drop in today
New York offices: 23 W. 45th St.
LUxemburg 2-1930
or HArrison 8-4022
FARM BUREAU MUTUAL
Automobile Insurance Co.
HOME OFFICE: COLUMBUS, OHIO

TROTTING TONIGHT
Around the Corner
840 p.m.
PARI-MUTUELS—1st Race 6.40—Daily Double (8 Races 6.25)—8 Exotic Bets. Clubhouse Admission $1.25
A SHORT DRIVE!
Take the Cross County Parkway to Bronxwood Avenue Exit, or the Bronx River Pkwy. to Gun Hill Road, Exit 8, Eastbound Cross County Parkway to Yonkers Ave. exit, or Bronx River Pkwy. to Cross County Pkwy. and Central Ave. exit, exit Park.
From Westchester Hills, South on Central Ave. to Park.
WEATHER—Mild, Time to Whom? 5:30, 6:30, 7 P.M.
YONKERS RACEWAY
FORMERLY EMPIRE CITY RACE TRACK, CENTRAL & YONKERS AVES.

DEEPWATER SKIPPERS—Chairman Edwin C. Waldvogel of New Rochelle, left, chairman of the Storm Trysail Club's May 26 race from Larchmont around Block Island and back to Port Jefferson discusses the entries in the event which total 35 to set a new record, with Robert N. Bavier of New Rochelle and Harvey J. Conover of Mamaroneck, whose yawl Revonoc was overall and Class A winner last year. —Staff Photo

YRA INAUGURAL OFF LARCHMONT

By T. EDWARD TUNNARD

The Yacht Racing Association of Long Island Sound inaugurates its 1950 series of 39 regattas tomorrow and Sunday off Larchmont with the New York Yacht Club, based at Larchmont Yacht Club, as the sponsor. The division and starting times for the various class boats has been rearranged from previous years so that 20 minutes will be cut from the schedule.

It falls to the lot of the New York yacht committee, headed by Alex P. Gest Jr. of Larchmont, chairman of the NYYC committee, to put into use the new timetable in one hour where in other years it took one hour and 20 minutes to send the competing craft on their courses.

Each division is assigned special courses so that all of the boats go generally in the same direction but use different marks to avert snarling up. The new timetable is:

Division I—2 P. M., Handicap 1st, 2nd, 3rd and 4th divisions and six meters.

Division II—2:05 P. M., International One Design: 2:10, Atlantics; 2:15, S Class; 2:20, 210 Class; 2:25, Star Class; 2:30, Handicap 5th division; Hinckley sou'westers, Weekenders and Coastwise cruisers.

Division III—2:35 P. M., International 110's; 2:40, Luder-16's; 2:45, Thistles and Quincy Adams-es; 2:50, Lightnings, and 2:55, Handicap 6th division.

Division IV—3 P. M., Comets, Snipes and all other small classes.

The fleets for the opening regattas are not expected to be too large since the pre-season rainy weather has slowed up the work of getting many of the boats ready for the season.

Assisting Mr. Gest as members of the NYYC committee are Clinton M. Bell and C. Ely Rogers of Larchmont, James A. Robbins of New York City, Alexander Orr of Edgartown, Mass., and Robert Weadman of Manhasset Bay.

Sports Calendar

TODAY
Softball
Depot Way vs Foremen, Flint Park Field, 4:30 PM.
Mamaro vs Hibernians, Mamaroneck Avenue Field, 6:30 PM.
Baseball
New Rochelle at Mamaroneck, Harbor Island Field, 3 PM.
Port Chester at Gorton
Eastchester at Pleasantville
Harrison at Rye
Roosevelt at White Plains
Units at Yonkers Central
Bronxville at Pelham.
Bowling
Mamaroneck Community League matches, Mamaroneck Rec, 8:30 PM.
Larchmont Ladies League matches, Larchmont Rec, 8:30 PM.
TOMORROW
Club Opening
Opening of Orienta Yacht Club's 44th season, 4 PM.
Kiwanis Baseball
Triple header at Harbor Island Field, at 9 AM Crusaders vs Bob Cats on diamond 1 and Hornets vs Eagles on diamond 2, at 10 AM, Blue Streaks at Mouses.
Baseball
Manhattan College at Iona College, New Rochelle
Golf
Weathervane Tournament, Knollwood Country Club, White Plains 12 PM.
Horse Show
Harlem Spring Show at Kentucky Stables Harrison, 10 AM.
Regatta
New York Yacht Club
Track
NYAAA meet, McKenna Field, New Rochelle High School, 1:30 PM.
Eastchester Invitation Meet, Eastchester High School, 1 PM.
Irvington, North Tarrytown at Arlington
White Plains State Tech at Fairfield College
CYO Archdiocesan Meet Randall's Island, N. Y.

Once Over Weekly

By GUIDO CRIBARI

DARLINGS OF THE LINKS ARRIVE

Probably the latest professional sports group to attain maturity is the Women's Professional golfing sorority which pulls into Knollwood C. C., Elmsford, this weekend for the final leg of the Transcontinental golfing marathon which started at Pebble Beach, Calif. four weekends back.

Known as the Weathervane tourney, the event has attracted virtually all the top distaff links talent in the country, all of whom will be on display for county golf lovers, 36-holes worth. Although it is practically a foregone conclusion that the mighty Babe Didrickson Zaharias will take the first pot of gold, the copious amount of good shotmaking potentially in the offing should provide sufficient compensation for the lack of a close title race.

Under the shrewd direction and manipulation of Fred Corcoran, formerly with the PGA, the Women's PGA is mushrooming into an attractive spectator sport in its own right. Larger purses are turning the heads of multitudes of the better-playing simon-pures and the two top drawing cards at the tourney will undoubtedly be sisters Marlene and Alice Bauer, who will be making their first Eastern appearance after turning pro only this Spring.

Fine amateur talent will also be on display at the deluxe event, and since the proceeds will be donated to the Damon Runyon Cancer Fund, there is an added incentive to come out and watch the lady linksters.

As for the statistics, the touring golfers have completed 106 holes of play with two rounds each at Pebble Beach, Chicago and Cleveland. The Babe holds the lead at 470 strokes with only petit Louise Suggs at 477 conceded a chance of overtaking the mighty Didrickson. Make Knollwood a stop on your sports travels this weekend. It will be well worth it.

* * * *

HITTING TO ALL FIELDS

Irwin "Red" Klein of Yonkers swears this is true: At the wrestling show at the County Center the other night when Irish Mike Clancy was beating hock out of Gene "Mr. America" Stanlee, three young dolls began singing "God Bless America." . . . While on the grunt and groan sport, the late Promoter Bill Johnston, who died suddenly Sunday, told our rasslin' scribe Violet Squires the night previous that while TV had remade wrestling, he felt it was killing it too . . . Fres Al Collins of Sleepy Hollow and Ben Roman of Ardsley have been named co-chairmen of junior golf by the Met PGA. The duo will set up a program for the expansion of junior links activity in the area . . . Mike Fetchick, former Putnam County amateur champ, has turned professional . . . Elmwood's Phil Turness proud as punch over the horse show exploits of his charming daughter Fnylin, a big winner at the successful Hutchinson Farms show last week end . . .

* * * *

Rumor has it that the professional indoor tennis championships will be held at the County Center this Fall—White Plains' Jerry Adler working on deal . . . Also in the talking stage is the news that the U.S. Table Tennis Association is planning to conduct a gigantic paddle open title tourney at the Center this Christmas . . . Bronxville's Danny Dondero, former Blessed Sacrament ace, playing terrific ball with Newcastle Club of Mid-Atlantic League. A second sacker, Danny smacked two homers and a triple in successive games recently . . . CYO Director Jack Miley planning huge Westchester CYO track meet at Glen Park, Yonkers, June 10 . . . Dean Richards, son of tennis' great Vinnie Richards, playing tennis for Stepinac Hi team . . . A must for sports lovers is Yonkers' Ed Fitzgerald's great yarn on Judge Landis in the latest issue of Sport.

* * * *

If you don't think ex-Police Inspector Mike Silverstein of Mount Vernon is well known in the rustic fraternity, just stand on 49th and Eighth, NYC some evening with him and you'll soon find out. A Daily Argus reporter was chatting with the chief last Friday night and Mike got more "hellos" than a phone operator on a raining afternoon . . . Giants may not be performing like the Giants of ole but former Jail Keeper Paul Celestina of Mount Vernon still treks down to the Polo Grounds, win or lose . . . Blessed Sacrament's fine basketballer Horst Kluger entering Villanova this Fall . . . Proudest collegians in Westchester last Friday were Villanova Alumni who heard their president, the Very Rev. Francis X. N. McGuire, O.S.A., again slam the NCAA for Villanova's alleged violations of the asinine Sanity Code. Monsignor McGuire thrilled the county gathering with the remark, "College athletic contests have no place in public auditoriums."

* * * *

County school coaches to revive annual golf tournament at Mahopac C. C. June 17. George Foster of Gorton Hi is in charge, with Jim Devins of Peekskill and Charley Pease assisting. Sol Schechter won last event in 1941 . . . Ten-year-old Billy Smith of White Plains laying claim to the yo-yo championship of Westchester. Billy will take on all comers . . . Dan O'Brien, veteran New Rochelle Hi coach, rates Andy Robertson, Billy Stone and Jesse Arnelle as best all-around athletes he ever tutored . . . Popular Abe Cohen, treasurer of the Yonkers Federations of Athletic Clubs, achieving terrific results with his Current Affairs Club which studies newspaper stories . . . Tony Zianni of Yonkers placed second in the national weightlifting contest at Phillly over the past weekend . . . Paul Yelin of Yonkers aced the 11th hole at Vernon Hills the other day . . . And finally, a salute to youngsters Don Dockerill and Barbara Cunningham of Mamaroneck for their championship performances in tennis and swimming last weekend.

PHA'S ANNUAL SHOW SLATED FOR SUNDAY

The annual horse show of the Westchester and Fairfield chapter of the Professional Horsemen's Association will be held at the Frank Altschul estate, Riverbend Road, Stamford, Conn., Sunday, June 4. A program of 34 classes, which includes four championship awards, is planned.

Chairman Carol Gussenhoven of New Rochelle says entries must be filed with her before the deadline on May 27. Assisting Miss Gussenhoven are T. F. Gussenhoven, chapter chairman, and Irving Matt, secretary from Port Chester.

Junior riders will be well represented with six classes for hunters and five for jumpers and hacks which will be climaxed by a children's division championship.

Whippets, Greyhounds Shown at Cross River

CROSS RIVER — Judging began this morning at Little Andrey Farm, the Harding T. Mason Estate, in the combined specialty shows of the American Whippet Club and the Greyhound Club of America.

The Whippets, with an entry of 25, began showing in the ring at 10 o'clock. Approximately 50 greyhounds were to be judged during the afternoon.

Don't wring your hands—Ring mamaroneck 9-2100 for Daily Times Want Ads.

BELLOWS STANDS IN LEAGUE RACE

The Southern Westchester Interscholastic Athletic Conference's 1950 baseball championship is very much up in the air at this point and four of the six entries still have good chance of slipping into the driver's seat on or before June 2nd.

Eastchester currently is pacing the pack, passing Rye last week as the Garnets were suffering their second setback. Bellows, by virtue of a win over Pleasantville stands in a deadlock with Rye for second and Pleasantville ranks number three with a .500 record in four starts.

The East Enders have a pair of sharp hurlers in Ed Feldt and Joe Benedict but their main problem in the battle so far has been the lack of plate strength. There are natural hitters on the BHS squad such as Ken Dellner—but no one as yet has been able to put the wood to the pellet with any consistency. Ron Crosby, a newcomer is about the only Panther who was able to muster up a hitting spree, and after ripping base knocks in the first two contests he also has tapered off.

Next week Jack Fearon's Panthers get non-league action at home on Monday against Scarsdale, tackle SWIAC for Harrison on the road Tuesday, and journey to Pleasantville on Friday for another vital loop engagement. If they wade through that sked without bowing the May 31 encounter with Rye and June 2 wind-up against Eastchester will bear special significance.

KNOLLWOOD SPOT OF GOLF WINDUP

Women's place may be in the home, but it's a good bet that a sizable portion of Westchester's female fraternity will spend this weekend at Knollwood Country Club in Elmsford.

Reason? The Weathervane golf tourney, which has attracted such distaff darlings of the divot as the mighty Babe Didrickson Zaharias, petit Louise Suggs and Patty Berg, and the newest charmers to professional golf the sisters Marlene and Alice Bauer, competing a cross-country journey with 36-holes at Knollwood C. C.

This unique event, with 18 holes scheduled for both Saturday and Sunday afternoon, marks the first time that a women's professional golf tourney has been held in Westchester.

Reaches End of Trail

The Knollwood version of the stroke-play test marks the end of the 144-hole cross-country tour which began at Pebble Beach, Calif., through Prairie View, Ill., Cleveland, Ohio, and finally Knollwood. Tomorrow and Sunday's rounds will start at noon. And as an added incentive all proceeds will be donated to the Damon Runyon Fund for Cancer Research.

Mrs. Zaharias, rated by many as the greatest woman athlete of all time, moves into the final 36 holes with a seven stroke lead over Louise Suggs. Babe has compiled a leading total of 470 for the 108 holes played thus far. Miss Suggs has 77, Patty Berg 485, Betty Jameson 496, Alice Bauer 503, and Mrs. Bettye Mims Daniel 508.

So the mighty Babe is an odds-on favorite to pocket the $5,000 for the distance. However, the remainder of the field is eyeing the $3,000 offered for the final play at Knollwood.

Rich Amateur Field

Entered in the amateur section are Peggy Kirk of Findlay, Ohio, Betty MacKinnon of Texas, Maureen Orcutt of New Jersey, Pat O'Sullivan of Connecticut, Mrs. Betty Bush of Indiana and many outstanding local players.

Amateur winners to date are Grace DeMoss at Pebble Beach, Betty Bush at Prairie View and Claire Doran of Cleveland. Miss Doran's 149 score is low for the simon pures.

Among the local players participating are Mrs. Irving Kaufman of Sunningdale, Mrs. Jerome Herbert of Old Oaks, Mrs. Archie McLave of Hudson River, Mrs. Sophie Untermeyer of Century, Mrs. Arthur Flash of Quaker Ridge and Mrs. Edith Limburg of Century. Mrs. Reinard Turgeron of Cherry Valley, L. I., the N. Y. State Metropolitan and Long Island Champion, is also competing.

Frisco Hobo Victor In Dunwoodie Purse

YONKERS—Frisco Hobo, driven by Louis Rapone, splashed to victory in the $1,500 Dunwoodie purse last night at the rain-drenched Yonkers Raceway.

The odds-on choice paced the mile in 2:17 3-5.

Colonel Looker finished second and Joseph Senlah third. The crowd was 9,968.

School Sports

YESTERDAY
BASEBALL
WIAA
Yonkers 8, Port Chester 3 "4"
Independent
Union 9, Scarsdale 1 "3"
All other games postponed.
TRACK
Pelham 48 2-3, Bronxville 34 1-3
Rye 67 2-3, Eastchester 27 1-3.
Stamford 66, Greenwich 39.
COLLEGES
GOLF
White Plains State Tech 6, Concordia 0.

OFFICIALS and tournament leaders of the annual CYO golf tourney at Westchester Hills Golf Club, White Plains, check scorecards following completion of the 14th annual event at the White Plains course yesterday. Seated, left to right, are, the Right Rev. Msgr. John J. Hartigan of White Plains; CYO Regional Director William Miley of Yonkers and Pro Jack Sabol of Westchester Hills. Standing, same order, the Rev. Father Philip J. Murphy, assistant archdiocesan director; Jim O'Neill of Larchmont, former public links champion who finished third in the tourney with 37-36—73; Joe T. Tular of Yonkers, second with 35-36—71, and the Rev. John J. Kelly, moderator of the Westchester CYO. Augustine Manganello of White Plains copped the title with a fine round of 35-33—68.—Staff Photo by Ray Hoover

LCL Keglers Elect Slate

The Larchmont Community Bowling League's members can cut some mean capers off the alleys too, as they proved last night at the Old Forge Restaurant where the circuit's annual dinner was held.

Featuring the evening festivities was the annual election of officers for the next campaign, the 1950-51 one in this case. Ted Humphrey was the choice of the LCL men this time, succeeding Dom Ianello in the presidential chair. Phil Stein became vice-president with Joe Milone retaining the post of secretary and Len Grosso treasurer.

John Goldsmith, secretary of the New York Bowling Association, was on hand to present the high single award to MacPhail for his 255 effort this season. Dom Lisanti with 245 and Sid Anton with 242 ran in that order. The Goudeket Trophy, given each year for team supremacy, was presented by its donor, William Goudeket, to the champion Taximen. The Len Grosso Awards Gen changed hands; Joe Masto taking the high average title with a figure of 178. Dom Lihvanti announcing high series honor via 562 and then three team prizes for first, second and third place finishes. The Plumbers and LRTs followed the Taximen to the presentation table in that order. Bob Wilson was the recipient of the Finger Lucky Trophy, an extra added attraction.

The top average men behind Masto were Grosso, MacPhail, John Guad, Sr., and Anton while Anton and Francelia entered into the individual three-game picture. Pina totalling 2758 gave the Taximen the top figure in the unit high triple tabulations.

FINAL STANDINGS

Team	Won	Lost
Taximen	78	27
Plumbers	71	34
LRTs	70	35
Clippers	64	41
Aces	45	60
Patrol	44	61
Hook and Ladder	34	68
Jolly Five	11	91

The first team representing an American city to win the Stanley Cup, ice hockey's top trophy, was Seattle.

Eighteen of Notre Dame's 29 scheduled baseball games this season are against Big Ten opponents.

Baseball

American League

YESTERDAY'S GAMES
Boston 12, Detroit 10.
Cleveland 4, Philadelphia 3.
Washington 7, Chicago 3.
Other clubs not scheduled.

STANDINGS

	W.	L.	PC.	GB
New York	16	8	.667	—
Detroit	14	8	.636	1
Boston	19	11	.633	—
Washington	14	10	.583	1½
Cleveland	13	11	.542	3
Philadelphia	9	12	.429	5½
St. Louis	5	15	.250	9
Chicago	3	15	.227	10

TOMORROW'S GAMES
New York at Chicago
Washington at St. Louis
Philadelphia at Detroit
Boston at Cleveland

National League

YESTERDAY'S GAMES
New York 10, Chicago 4 (6 innings, rain).
Brooklyn 9, St. Louis 8.
Cincinnati at Philadelphia, rain.
Pittsburgh at Boston, rain.

STANDINGS

	W.	L.	PC.	GB
Philadelphia	14	6	.640	—
Brooklyn	13	8	.619	1
Boston	13	12	.520	3
St. Louis	13	12	.520	3
Chicago	11	13	.500	3½
Pittsburgh	10	13	.435	4½
New York	8	12	.400	5½
Cincinnati	6	17	.261	9

TOMORROW'S GAMES
St. Louis at Boston
Pittsburgh at Brooklyn
Cincinnati at New York
Chicago at Philadelphia.

Major Leaders

By The Associated Press
NATIONAL
Batting—Musial, St. Louis, .459.
Runs—Jones, Philadelphia, 23.
Runs Batted In—Sauer, Philadelphia, 26.
Hits—Musial, 29.
Doubles—Musial, 13.
Triples—Kerr and Jethroe, Boston, 3.
Home Runs—Gordon, Boston, 6.
Stolen Bases—Reese, Brooklyn, 5.
Strikeouts—Roberts, Philadelphia, 35.
Pitching—Bush, Chicago, 4-0.
AMERICAN
Batting—Doby, Cleveland, .385.
Runs—DiMaggio, Boston, 27.
Runs Batted In—Williams and Stephens, Boston, 24.
Hits—Stephens, 38.
Doubles—Zarilla and Stephens, Boston, Wertz and Kryboski, Detroit, and Berra, New York, 8.
Triples—Henrich, New York, 5.
Home Runs—Williams, Boston, 11.
Stolen Bases—Dillinger, Philadelphia, 4.
Strikeouts—Lemon, Cleveland, 38.
Pitching—Parnell, Boston (4-1), .800.

ROLLER SKATE
Newly Sanded Floor
FRI. - SAT. - SUN.
Evenings 8 to 11
SAT-SUN-HOLIDAYS
Matinee 2 to 5
Peekskill Rollerdrome
1045 Park St. Peekskill
ROCKET HAYES, Mgr.

How DT Alley Loop Finished

FINAL 1950 STANDINGS

Team	Won	Lost
Taverners	75	30
Friendly Service	71	34
Cleaners	58	47
Enrlishmen	58	47
Recs	54	51
Shore Club (Larch'f)	46	59
Spamen	33	72
Oilers	24	81

Fight Results

By The Associated Press
NEW YORK—Tony Armenteros, 148, Havana, outpointed Charley Smith, 146½, New York, 6.
PORTLAND Maine—Ruben Davis, 135, Fall River, Mass., dropped Hermie Freeman, 134½, Bath, Maine, 4.

NEW YORK'S WORLD RENOWNED RACE COURSE
America's Greatest Racing
TOMORROW'S FEATURE
THE METROPOLITAN HANDICAP
$25,000 ADDED
WEDNESDAY, MAY 24
THE ROSEBEN HANDICAP
$10,000 ADDED
8 RACES DAILY
DAILY DOUBLE CLOSES 12:55 P.M.
FIRST RACE 1:15 P.M.
Gen'l Adm. $1.60
Tax incl.
Children Not Admitted
RESERVED SEATS DAILY
A Short Drive, via Northern State Parkway, Wantagh Parkway to Belmont.
For Belmont News Phone, Write or Wire Belmont Address Jamaica 3, N. Y.

Now you can get YELLOWSTONE

"BLACK LABEL"
$4.75 FIFTH
$2.98 PINT
90 PROOF
KENTUCKY STRAIGHT BOURBON WHISKEY
Every Drop at Least 4 Years Old
Now you can take your choice. Yellowstone BLACK LABEL, 90-proof Straight Bourbon Whiskey . . . or Yellowstone WHITE LABEL, 100-proof Bottled-in-Bond. Both are made by the exclusive formula that gives Yellowstone its distinctive, rich-tasting flavor and extra-fine quality.
By the Bottle or by the Drink, Ask for Yellowstone
YELLOWSTONE BLACK LABEL 90 PROOF STRAIGHT WHISKEY . . . YELLOWSTONE WHITE LABEL 100 PROOF BOTTLED IN BOND
DISTILLED AND BOTTLED by—YELLOWSTONE, INC., LOUISVILLE, KENTUCKY

Sad Sam Unpacks, Then Hurls In Relief Stint For Indians

By RALPH RODEN
Associated Press Sports Staff

Sad Sam Soldak is grinning from ear to ear today. General Manager Hank Greenberg and the rest of the Cleveland Indians' family are equally elated.

Soldak was ordered to report to San Diego Wednesday, but 12 hours later Greenberg changed his mind and told Sammy to unpack his bags and stay.

Last night, before 34,892 fans in Cleveland, Sad Sam turned in a brilliant relief job to earn credit for a 4-1 victory over the pennant-favored Boston Red Sox.

Soldak, who had given up 14 hits in less than seven innings in four previous outings, had no warning he would be called to reneve.

But, in the second inning with the Indians ahead, 1-0, by virtue of Bob Kennedy's first inning homer, starter Mike Garcia of the Tribe was struck on the right wrist by a line drive off the bat of Bobby Doerr. Garcia threw Doerr out to end the inning but was forced to retire.

Soldak, with little time to warm up, took over at the start of third and yielded only one run and six hits the rest of the way. In addition he cingled home a run in the seventh.

The New York Yankees maintained their one game lead over the Detroit Tigers in the American League pennant chase.

Tommy Byrne pitched the Yanks to a 2-0 victory over Bobby Cain and the White Sox in a night game at Chicago while the Tigers trounced the Philadelphia Athletics, 14-8, in the only day game in the majors.

Both Byrne and Cain surrendered only three hits. The Yanks, however, bunched two of their blows along with a walk to score both their runs in the third inning. Both runs scored on Joe DiMaggio's single.

LADIES CONCLUDE SEASON KEGLING

The Toddlers drew abreast of Dom's Four to deadlock for the 1949-50 Larchmont Ladies Bowling League crown at the Rec Center last night to provide the tightest finish in recent years. In fact, there were three stalemates altogether in the final standings as the Embassy and Townsos wound up with 53 victories each to share third spot and the Mechanics copped three on closing night to deadlock the Mechanics for the sixth position.

The scores for finale evening showed the Mechanics and Toddlers powering shutouts while the Townsos and Dom's Four managed to register 2-1 victories. Dom's Four and the Toddlers sprung 64 wins apiece on the field with the co-holders of third place 11 games off the pace.

Elaine Foster of the Townsos splattered 505 marbles to top the series list and her opening game of 223 was far and away the leader in the single department. Frances Lanza of the Mechanics trailed in both departments, quite a space off the triple total but just nine pins behind in three-game tabulations.

The scores:

Mechanics (3)			Dot's Dots (0)		
Finger	116 125 129	Libandi	159 140 142
Rainaldi	131 139 154	Nichols	132 148 137
Lanza	192 138 164	Valle	164 0 98
Smirga	150 156 145	Castaldo	144 171 140
	609 558 592		560 558 519

Toddlers (0)			Dom's Four (3)		
Goetze	112 132 113	Gronberg	85 135 120
LaBrande	169 196 169	Sahlberg	160 134 129
Glover	135 134 149	Portuno	168 160 128
Chiarkola	132 162 119	Wiuma	139 138 166
	547 556 480		502 557 539

Town's Four (0)			Embassy (3)		
O'Donnell	199 128 159	Hayes	209 147 169
Hubbard	126 137 144	Roth	128 115 113
Leone	166 142 136	Miller	147 164 173
Lanza	156 165 164	Cuatt	129 162 134
	519 562 503		613 570 609

Expretine (1)			Town's (2)		
Bilodi	125 125 135	Morgan	148 112 125
Shields	150 148 160	Marino	148 148 155
Tevrala	158 115	Ruch	139 143 148
Bilodi	149 151 144	Foster	223 141 141
Blind	163		
	749 578 544		698 542 567

BABE LOOMS VICTOR IN LADIES GOLF TOUR

Barring a total collapse of her game, Babe Didrikson Zaharias loomed as the winner of the $5,000 grand prize as the field of approximately 35 pros and amateurs teed off today at the Knollwood Club in Elmsford on the final lap of the Weathervane Women's Open Golf tournament.

The Babe started today's play with a cumulative score of 476 for the three-earlier 36-hole competitions and was seven strokes ahead of second-place Louise Suggs.

Eighteen holes will be played today and the final 18 tomorrow. In addition to the grand prize, $3,000 will be distributed among the low pro scorers for the current competition, with other awards for the amateurs.

The field includes 11 pros, but only six are eligible for the grand prize as the others did not compete in all of the previous three competitions.

In addition to the Babe and Miss Suggs, *others eligible for the $5,000 include Patty Berg, with a score of 485; Betty Jameson, with 496; Alice Bauer, with 503, and Mrs. Betty Mims Danoff with 508.*

RACING AT RACEWAY SUCCUMBS TO DRIZZLES

Last night's harness racing at Yonkers Raceway was called off because of rain.

The final program of the Raceway's first meeting will be staged tonight with two $5,000 events and a total purse payoff of $19,500.

Despite bad weather conditions, the revamped racing plant has had a highly successful meeting to date. There were only nine clear days of the 20 allotted to the raceway.

In 18 days, the Raceway drew a total of 285,368 customers for an average of 15,854.

A total of $11,385,607 was wagered for an average of $632,534 per night.

The track will hold its second meeting starting Aug. 15.

CINCINNATI vs. Giants
POLO GROUNDS
TODAY—2:30
2 Games Tomorrow
Pittsburgh—2:05
Listen to 'Giants Jottings' WMCA 6:45

THAT 2-YEAR CLEAN RECORD that Bellows' track squad owns and protects these days is being exhibited by Coach Fred Wurzbacher (left) as star sprinter Bob Keegan (center) and Captain Ed Kayner look on without awe. The Panthers are confident of retaining their SWIAC crown at Rye next Wednesday but today, weather permitting, they'll be at the Arlington Invitation.

—Staff Photo

86 IN YONKERS NOON MARATHON

By OSCAR BARKER

The lure of National AAU supremacy has attracted 86 hopefuls to the Yonkers Marathon scheduled to start at noon tomorrow from the Yonkers Raceway. Thousands are expected to line the route through Westchester for the 15th renewal of the race sponsored by the Chippewa Club.

National team and Metropolitan AAU individual and team honors also are at stake but the big attraction is the 26-mile, 305-yard grind for individual honors.

The failure of the 1949 winner, Vic Drysdall, to enter the gruelingrun, has made the race a wide-open affair.

Drysdall's absence switches the spotlight to Johnny Kelley, the winner of the first Yonkers renewal in 1935.

Gerard Cote, the former Canadian Army sergeant, three-time winner of the race will be seeking another triumph. He shares the honor with the late Pat Dengis who won the event three years straight.

Among the younger runners competing are John Lafferty of the Boston A. A., Lou White of the New York Pioneer Club, and George Norman of Toronto.

Jesse Van Zant, who led the '49 chase for over 19 miles, is again entered as is Andy Neiding, the winner of the Met AAU 10-mile championship held April 30 at Glen Park.

The first individual from the Metropolitan area to finish will be declared the Metropolitan AAU champion.

There will also be a ding-dong battle for National team honors. The Millrose A. A. and the Pioneers Club are the strongest entries from this area but will have a tough time of it. The Boston A. A. sponsors of the Boston Marathon, are always strong. The North Medford A. A. of Massachusetts, the Omaha A. A. of Philadelphia, the Gladstone A. C. of Toronto and the White Horse Club of Baltimore also covet the team prize.

The runners, after the start at the Raceway, will pound the pavements of Central Avenue to White Plains. At White Plains, the course is East along the Tarrytown Road to Elmsford from where the harriers start toward home along the Saw Mill River Road to Tuckahoe Road in Yonkers, to Central Avenue and back to the Raceway.

WESTCHESTER OARSMEN

Leading members of Columbia's varsity crews this Spring include John Arbuthnot of Tuxedo, Donald Bainton and Richard Eadie of Larchmont, Daniel Brown of Mamaroneck and Roy Brown of White Plains.

Sports Calendar

TODAY
Baseball
Kiwanis Grasshopper triple header at Harbor Island in AM.
Club Opening
Opening of Orienta Yacht Club's 44th season, 8 PM.
Golf
Weathervane Tournament, Knollwood Country Club, White Plains, 18 Dst.
Baseball
Manhattan College at Iona College, New Rochelle.
Horse Show
Westchester Spring Show at Kentucky Stables, Mamaroneck Avenue.
Track
Annual WIAA meet, McKenna Field, New Rochelle, 1:30 PM.
Regatta
New York Yacht Club, off Larchmont.

TOMORROW
Baseball
Mamaroneck Cardinals vs New Rochelle Blue Sox, Harbor Island Field, 2:30 PM.
Hudson Valley League
New Rochelle at Dobbs Ferry, Hastings at Irvington, White Plains at Yonkers Hollows, Yonkers Pioneers at Tuckahoe.
Golf
Final 18-holes of Weathervane Women's Open Golf Tournament, Knollwood Country Club, White Plains.
Yachting
YRA Championship Regatta, auspices of New York Yacht Club off Larchmont Yacht Club 1:30 PM
Marathon
Yonkers Marathon, starting at Yonkers Raceway, 1 PM.

STONY BROOK WINS AT HACKLEY MEET

TARRYTOWN — Stony Brook of Long Island, winning only two of the 11 events, repeated as the winner in the fourth annual Hackley Invitational Track Meet in the rain and mud here yesterday.

Host Hackley, winning three events, finished second with 23 points. Haldeton had 20 and Trinity-School 17.

Remaining schools included Horace Mann, the other school to win three events, 15; Hopkins Grammar eight; and Concordia Prep and St. Paul's each with two points.

The lone record was turned in by Sandy Van Zandt of Hackley, who cleared the bar at 11 feet in winning the pole vault. The previous mark of 10 feet, 9 inches was set last year by Robert Schultz of Trinity, who finished second to Van Zandt yesterday.

Major Leaders

By The Associated Press
NATIONAL
Batting—Musial, St. Louis, .459.
Runs—Ennis, Philadelphia, 23.
Runs Batted In—Ennis, Philadelphia, 26.
Hits—Musial, 39.
Doubles—Mizell, 13.
Triples—Ennis and Jethroe, Boston, 3.
Home Runs—Gordon, Boston, 8.
Stolen Bases—Reese, Brooklyn, 8.
Strikeouts—Roberts, Philadelphia, 35.
Pitching—Rush, Chicago, 4-0.
AMERICAN
Batting—Lehner, Philadelphia, .382.
Runs—DiMaggio, Boston, 28.
Runs Batted In—Williams, Boston, 28.
Hits—DiMaggio and Stephens, Boston, 38.
Doubles—Wertz, Detroit, 9.
Triples—Henrich, New York, 5.
Home Runs—Williams, 11.
Stolen Bases—Dillinger, Philadelphia, 4.
Strikeouts—Lemon, Cleveland, 38.
Pitching—Trucks, Detroit; Wynn, Cleveland; Reynolds and Byrne, New York; McDermott, Boston and Shantz, Philadelphia, 3-1, .750.

MSL SCHEDULES 3 SUNDAY TILTS

If the clouds have finished their weeping by tomorrow, there'll be plenty of softball activity in Mamaroneck Avenue School field. Three rained-out tilts and one fray that wound up in a tie have kept President Bill Kuritzky and his executive board in a dither for the last few days but now, barring more inclement weather, the schedule should be straightened out by Monday.

Mamaro and the Hiberians got together this morning and, with the permission of the league, arranged the playoff of their postponed clash for tomorrow morning at 10:30. The rest of the new slate was announced by the president, with the Legion taking on the Sportsmen to settle their previous deadlock at 1:30 P. M. The Century Club is to engage the Chieftons just as soon as the other battles are over.

The Heathcotes and Holy Name have one to make up but have been granted a stay until at least next Sunday. Definite plans for that encounter will be drawn up during the week.

Welters Box Next Tuesday

With Roger Donoghue of Yonkers forced out of action because of an injury to his right hand, Promoter Joe McKenna has booked welterweights Tommy Bazzano of Middletown, Conn., and Marcel Brisbois of Montreal, Canada for Tuesday's headline eight-rounder at the County Center in White Plains.

Bazzano has appeared at the Center five times this season, and proved to be a crowd-pleaser. Brisbois fought here once this season and looked impressive in gaining a six-round triumph.

Welterweights also rain the semi-final spotlight with Ray Reed of Hartford pitted against Joe Murray of Long Island over the six-round rout. A second six finds Tommy O'Connor of Long Island meeting Sid Edwards of Newark, in a battle of middleweights.

In one of the three fours scheduled, Ralph Jones of Yonkers goes against Jim Buress of the Bronx.

Fight Results

By The Associated Press
NEW YORK—Tiberio Mitri, 161, Trieste, Italy, outpointed Dick Wagner, 170, Tappenish Wash., 10.
SAN ANTONIO, Texas—Rudy Cruz, 132, Los Angeles, outpointed Eddie Bernstein, 130, Galveston 10.
HOLLYWOOD, Calif.—Art Soto, 151½, Oakland, Calif., outpointed Bruce Richardson, 155½ Canada, 10.

Cards Stage Diamond Tilt

Baseball-hungry fans are expected to turn out in droves tomorrow afternoon at Harbor Island Field when the Mamaroneck Cardinals engage the New Rochelle Blue Sox, one of the county's leading independent nines. The locals will be seeking their third straight non-league victory as they taper off for the Four-Town Twilight League opener here on Tuesday evening.

Cards' manager Tony Perri expects to be able to start Duke Cleary, his swift righty, on the hill at the outset with White Peterson in reserve. Cleary came on to save his mate in a pinch last Sunday and then took credit for the triumph when the Mamaroneck team erupted for three runs in the eighth and a shutout win. George Vladenides will be sidelined by his injured leg so Ed Faillace or some other capable Card will catch.

Monte Carlo will furnish the opposition in the Tuesday twilight curtain raiser at the Harbor with the locals hitting the Electros at Old Greenwich Thursday. League games will last until July 21 when a playoff is to be held.

The Cardinals expect to operate under the current program for the time being and then add several outpolling standouts from the local schools when the season terminates.

Vladenides was to have backstopped for Brookville during the league schedule but now he is out indefinitely.

Out-of-State Dogs Divide Show Honors

CROSS RIVER — Connecticut and Pennsylvania dogs divided top honors here yesterday at Little Andelys Farm during the combined specialty shows of the Greyhound Club of America and the American Whippet Club.

Selected best-of-breed among the greyhounds was Champion Montpelier Pibroch, a seven-year-old brindle and white bitch owned by Mr. and Mrs. James Parrell Jr., of Darien, Conn. The same award for whippets went to Champion Stoney Meadows Masquerade, a young two-year-old dog owned and handled by Mrs. W. P. Wear of Penllyn, Pa.

The judging for whippets during the afternoon did not complete in all of the previous three competitions.

In addition to the Babe and Miss Suggs, *others eligible for the $5,000 include Patty Berg, with a score of 485; Betty Jameson, with 496; Alice Bauer, with 503, and Mrs. Betty Mims Danoff with 508.*

NYAC HAS 9 COUNTY OARSMEN ON TEAMS

Nine Westchester men will be among the New York Athletic Club's junior heavy eight and junior 150-pound eight rowing the Henley distance against Columbia's second heavyweight freshmen this afternoon on the Harlem.

The junior heavies are: John Gucklan of Port Chester, James Devlin of Mamaroneck and Gerald Hartnett of Tuckahoe.

Among the 150-pounders are: Kenneth Nicoll and William Johnson of Harrison, Frank Allegro of Tuckahoe, Joseph Pisani of New Rochelle, Joseph Kaminski Jr. of Yonkers and Arthur Case of Mount Vernon.

County Softball Aides Elect Thomas Pietrani

Thomas Pietrani, West Harrison recreation director, was elected president of the Westchester Softball Officials Association during a meeting at the County Center in White Plains last night. Alexander Buncher of Dobbs Ferry was named vice president, and Charles Pease, of the Westchester Recreation Commission, was reelected secretary-treasurer.

IONA COLLEGE pitchers who wind up a successful baseball season at Haag Field this afternoon against Manhattan College are, left to right, Tedd Munchak (1-0), John Merrill (2-0), Pete DeMarco (0-1), Vito Valentinetti (4-1) and Jim Vizcarde (0-0). DeMarco is the only southpaw. The Gaels, who won seven of nine games, tried to make today's finale a double-header, but couldn't complete arrangements.

—Staff Photo

LOCAL COPS INK SOFTBALL PACT

The reorganization of the Southern Westchester Softball League was announced this morning by Vito Fraioli, chairman of the Mamaroneck Village Police Department sport committee. Entered in the revamped circuit are Mamaroneck, Eastchester, Yonkers, Pelham, Mount Vernon and the Parkway.

All league games are to be played on Wednesday nights and in case of rain the postponed games will be played at a date agreeable to both teams involved. The home team of each fray will be required to secure the services of an umpire, impartial of course. A protest board has been formed, with each unit holding one berth on it. However, the teams involved in any protest will not be represented at the board's hearing on that particular case.

The schedule has been divided into two equal sections and there will be a champion for each half. If different outfits cop the section titles, a playoff series will be arranged. All regular season frays are to get under way at 6:45 P. M. and a copy of the results are to be turned in to Ed Cusick, a league official in Eastchester. Should two entries be tied for first place at the end of either round, a single playoff will be slated for the following Wednesday.

The Mamaroneck team has already opened drills and more workouts will be held until the opening encounter here on June 14.

The complete schedule:

June 14th—Eastchester at Mamaroneck, Yonkers at Mount Vernon, Parkway at Pelham.
June 21st—Pelham at Eastchester, Mamaroneck at Yonkers, Mount Vernon at Parkway.
June 28th—Eastchester at Mount Vernon, Pelham at Mamaroneck, Parkway at Yonkers.
July 5th—Eastchester at Yonkers, Mamaroneck at Parkway, Mount Vernon at Pelham.
July 12th—Parkway at Eastchester, Mamaroneck at Mount Vernon, Yonkers at Pelham.
July 19th—BYE.
August 2nd—Mamaroneck at Eastchester, Mount Vernon at Yonkers, Pelham at Parkway.
August 9th—Eastchester at Pelham, Yonkers at Mamaroneck, Parkway at Mount Vernon.
August 16th—Mount Vernon at Eastchester, Mamaroneck at Pelham, Yonkers at Parkway.
August 23rd—Yonkers at Eastchester, Parkway at Mamaroneck, Pelham at Mount Vernon.
August 30th—Eastchester at Parkway, Mount Vernon at Mamaroneck, Pelham at Yonkers.

Baseball

American League

YESTERDAY'S GAMES
New York 3, Chicago 0 (night).
Detroit 14, Philadelphia 8.
Cleveland 4, Boston 1 (night).
Washington at St. Louis (night), rain.

STANDINGS

	W.	L.	PC.	GB
New York	17	8	.680	—
Detroit	15	8	.652	1
Boston	19	12	.613	1
Washington	15	10	.600	2
Cleveland	14	11	.560	3
Philadelphia	9	16	.360	8½
St. Louis	5	15	.250	9½
Chicago	5	18	.217	11

TODAY'S GAMES
New York at Chicago—Porterfield (1-0) vs Wight (2-3).
Boston at Cleveland—Stobbs (2-0) vs Lemon (3-2).
Philadelphia at Detroit—Shantz (3-1) vs Houtteman (4-2).
Washington at St. Louis—Weik (1-1) vs Garver (1-3).

TOMORROW'S GAMES
Boston at Chicago (2).
Philadelphia at St. Louis (2).
Washington at Detroit.
New York at Cleveland (2).

National League

YESTERDAY'S GAMES
Cincinnati at New York, rain.
Pittsburgh at Brooklyn, rain.
Chicago at Philadelphia, rain.
St. Louis at Boston, rain.

STANDINGS

	W.	L.	PC.	GB
Philadelphia	14	6	.640	—
Brooklyn	15	9	.625	½
Boston	13	12	.520	3
St. Louis	13	12	.520	3
Chicago	12	12	.500	3½
Pittsburgh	13	13	.500	3½
New York	8	12	.400	5½
Cincinnati	6	17	.261	9

TODAY'S GAMES
Cincinnati at New York (2), 1:30 P. M.
Pittsburgh (1-5) and Blackwell (2-2) vs Kennedy (1-1) and Branca (1-0) at Brooklyn (2, 1:30 P. M.).
Chicago (1) and Chesnes (2-2) vs Roberts (3-1) and Banks (1-0).
Chicago at Philadelphia—Miller (2-5) vs Sumner (1-0).
St. Louis at Boston—Munger (2-1) or Brecheen (2-3) vs Sain (4-1).

TOMORROW'S GAMES
Chicago at Boston (2).
Cincinnati at Brooklyn.
Pittsburgh at New York (2).
St. Louis at Philadelphia (2).

COUNTY TENNIS FANS GET TOP 1950 TREAT

Westchester tennis fans will be treated to two of the most important net events of the 1950 season it was learned today. Both the Eastern clay court championships and the Davis Cup interzone finals will be held at the Westchester Country Club in Harrison this Summer.

The clay courts test is scheduled from June 24 through July 9, with titles being decided in men's and women's doubles and singles play.

The Davis Cup challenge round, which brings together the European and American Zone finalists, is slated for Aug. 11, 12 and 13. Winner here meets the U. S. team in the final challenge round at Forest Hills later in the season.

Last Summer Australia routed Italy in the Interzone finals at Westchester C. C. and the Aussies were later downed by America in the ultimate tests at Forest Hills.

Ted Williams has led the American League in gaining bases on balls every year since 1941, except the 1943-44-45 seasons when he was in military service.

Orienta Beach In Junior Net Loop

The Westchester Junior Tennis League, a six club affair, was scheduled to open its first full season today with play at Bronxville, Rye and Scarsdale.

Fostered by George McLean, tennis pro at the Pelham Country Club, the league will operate twice-around, on a home-home basis. All matches will be played Saturday mornings. The first half of the schedule will be played in May and June, the second round in September.

Inaugural assignments listed Pelham Country Club at Fox Meadow in Scarsdale, Colonial Heights of Bronxville at the Bronxville Field Club, and Orienta Beach Club of Mamaroneck at Shenorock Shore Club, Rye.

JONES "DOING NICELY"

BOSTON, (AP) — Onetime king of the golfers Bobby Jones was reported "doing very nicely" at the New England Baptist Hospital today following a five-hour operation to correct an old spinal ailment.

CEREBRAL PALSY
BENEFIT
VARIETY SHOW
Sponsored by
MAMARONECK
LIONS CLUB
at the
MAMARONECK
JUNIOR HIGH SCHOOL
Sat., May 27, 8:15 P.M.
Adults, $1.00 Children, 25c
Tickets on sale at
JULES-LEE STATIONERS
116 Mamaroneck Avenue
SLOANE'S PHARMACY
329 Mamaroneck Avenue

TODAY THRU TUESDAY
LOEW'S
MORE THAN A COMEDY IT'S A RIOT!
JUNE ALLYSON
DICK POWELL
in MGM's
"The REFORMER AND THE REDHEAD"
DAVID WAYNE • CECIL KELLAWAY
MGM'S THRILLING
"SIDE STREET"
FARLEY GRANGER
CATHY O'DONNELL

CAPITOL
PORT CHESTER 5-2440
NOW THRU TUES.
DOROTHY McGUIRE
WILLIAM LUNDIGAN
"Mother DIDN'T TELL ME"
JOHN GARFIELD
MICHELINE PRELLE
"UNDER MY SKIN"
VAUDEVILLE
EVERY WED., EVE. AT 8:30

Doran's
At the Cross County Parkway and Bronx River Road, Bronxville
Complete Luncheons
Dinners - Suppers
ENTERTAINMENT NIGHTLY
DANCING SATURDAYS
Special Attention to PARTIES - WEDDINGS RECEPTIONS
OPEN 7 DAYS A WEEK
UNDER NEW MANAGEMENT
Reservations—Phone BEverly 7-8170

Last Showing MAIN FEATURE Starts Every Night (EXC. FRI. & SAT.) at about 9:00 P.M. followed by ASSOCIATE FEATURE
RKO PROCTORS
NEW ROCHELLE - 1st NEW ROCH. 2-1200
Today Thru Monday
JOHN GARFIELD
MICHELINE PRELLE
LUTHER ADLER
"UNDER MY SKIN"
PLUS
DOROTHY McGUIRE
WILLIAM LUNDIGAN
JUNE HAVOC
"Mother DIDN'T TELL ME"

EMBASSY
PORT CHESTER 5-3838
LAST TIMES TODAY
"RADAR SECRET SERVICE"
with John Howard and Adel Jergens
— Also —
"TOUGH ASSIGNMENT"
with
Don Barry — Steve Brodie

DAN DAILEY
ANNE BAXTER
in "A TICKET TO TOMAHAWK"
Color By TECHNICOLOR
ON STAGE!
KEN MURRAY
RUBY KEELER
EVELYN OSWALD
Roxy
20th Fox
MONDAY—TUESDAY
BETTER than EVER

SHOWPLACE OF THE NATION RADIO CITY MUSIC HALL ROCKEFELLER CENTER
SPENCER TRACY • JOAN BENNETT • ELIZABETH TAYLOR
"FATHER OF THE BRIDE"
DON TAYLOR • BILLIE BURKE • Directed by VINCENTE MINELLI
Produced by ARONZ G. BERMAN • A Metro-Goldwyn-Mayer Picture
Plus SPECTACULAR STAGE PRESENTATION

PLAYHOUSE
MAMARONECK
— TODAY —
"THE OUTLAW"
— and —
'The Tattooed Stranger'
SUNDAY - MONDAY - TUESDAY
"SAMSON AND DELILAH"
Prices for this Engagement Only
Mats. 50c — Eves. 1.20
Children Under 12 Years — 25c
LARCHMONT
LAST TIMES TODAY
Cecil B. DeMille's Masterpiece
"Samson and Delilah"
in technicolor, starring
Hedy LAMARR • Victor MATURE
3 Performances Daily: 2:30-7:00-9:15
Prices for this Engagement: Mats. 50c, Eves. $1.00; Children 25c at all performances (Prices include Gov't Tax)
SUNDAY and MONDAY MAY 21-22
"THE OUTLAW"
Jane RUSSELL • Thomas MITCHELL

FOLLOW THIS SIGN WHITESTONE BRIDGE
NO NEED FOR BABY-SITTER—FREE BOTTLE WARMING SERVICE
GET ACQUAINTED OFFER!!
MONDAY EVE., ONLY, MAY 22nd
See!! "BLACK MAGIC" ALL SEATS $1.25 ON THE BOX OFFICE
Just fill in coupon below and bring to the Theatre Monday eve., May 22nd and you will be admitted free, good for both car and occupants.
Admission of Family is Less than Price of Baby Sitter
FREE! FREE! FREE!
RAIN OR SHINE
COUPON
Name .....
Address .....
City ..... State .....
subject to federal tax per person
WHITESTONE BRIDGE Drive-in Theatre
BRUCKNER BOULEVARD & BRUCKNER RIVER PARKWAY
Near WHITESTONE BRIDGE
BRONX
TA 8-3330

The Daily Times

ESTABLISHED OCT. 1, 1925 ★ MEMBER OF AUDIT BUREAU OF CIRCULATIONS MAMARONECK, N. Y., MONDAY, MAY 22, 1950 MEMBER OF THE ASSOCIATED PRESS ★ PRICE FIVE CENTS

The Weather
Fair tonight, low near 50. Partly cloudy with occasional showers tomorrow. Gentle to moderate east to southeast winds. High tides today at 3:26 P. M., tomorrow at 3:42 A. M. and 4:18 P. M.

Combing The Town

Wins Scholarship

Chapman Ralph Cronquist, above, son of Mr. and Mrs. Ralph Cronquist of 418 Fifth Street, Mamaroneck, is the winner of the 1950 scholarship awarded by the Westchester County Alumni of Rensselaer Polytechnic Institute. William C. McAlson, principal of Bellows High School announced today. The award, which requires an average of 85 per cent or better includes a full tuition scholarship of $700 a year for four years.

Chapman plans to enter RPI in the Fall and will study physics later specializing in nuclear physics or nuclear engineering.

He was president last year of the junior class and is now treasurer of the senior class. He has been active in band and orchestra as well as track, having been awarded a track letter for the last three years. He is president of the Photography Club, vice president of the band and a member of the Bellows Chapter of the National Honor Society.

Vandals at Work

Reports of broken windows and street bulbs and ringing door bells were among the complaints received and investigated by the Town of Mamaroneck Police during the weekend.

In possession of a BB gun, a group of 10-year-old boys broke several windows in the town incinerator on Maxwell Street and some street light bulbs on Fifth Avenue. Police took the air rifle to headquarters.

A tool house near a new house on Eton Road was reported broken into by youths but nothing was taken.

A resident complained of boys ringing the front door bell and stoning his home late at night.

Four letters on a neon sign at Cook's Restaurant on the Boston Post Road were reported broken, apparently by children throwing stones, as were windows in the Emerson Furniture Store, also on the Boston Post Road.

Gain Points

Sixty-five Larchmont firemen have qualified for state certificates which will entitle them to extra points in any civil service examination as a result of the course completed last week under the direction of James J. Taxter of Tarrytown.

The instruction took place over a period of five weeks at Larchmont fire headquarters and embraced such subjects as life net, pumper relays and foam generator operations.

Mr. Taxter is a member of the Riverside Hose Company and an instructor in the New York State Division of Safety, Bureau of Fire.

Cancer Report

Larchmont's Cancer Fund collection has reached 115 percent of its quota with a total of $11,467.30, according to a report dated May 17 made public today by George W. Smyth, county chairman.

Mamaroneck has turned in $3,011.68 or 60 percent of its quota.

Awards are being prepared for the community chairmen and committees where the goal has been reached. The campaigns will continue until June 1 in 19 communities where the drive is not yet over the top.

Conference Official

The Rev. Ansbry G. E. Stromberg, pastor of the Mamaroneck Methodist Church, was reappointed statistician of the New York East Conference for the seventh consecutive year at the annual conference which closed yesterday at the Hanson Place Methodist Church in Brooklyn.

Rev. Mr. Stromberg also received his tenth annual appointment to the pastorate of the local church.

The post of statistician involves compiling figures on the personnel, membership and property growth in the 280 churches of the conference and presenting a resume and analysis at the annual conference.

Rev. Mr. Stromberg was also appointed to the Board of Education for the New York East Conference and was named to the committee which supervises the erection and placement of churches in the New York District of the Conference. He continues as a member of the district committee which passes on the qualification of ministers.

Before his appointment in 1944 as head conference statistician, he served for three years on the statistical committee.

Business Here Tops $30 Million For Year, Census Figures Show

Mamaroneck and Larchmont are doing a retail and wholesale business in excess of $30,000,000 a year, according to the preliminary figures from the 1948 Census of Business released today by the Bureau of the Census, U. S. Department of Commerce.

Retail sales for the two communities during 1948 aggregated $23,749,000 and wholesale sales volume reached $7,673,000 for a total of $31,422,000. Selected service trades accounted for another $2,684,000 bringing the grand total to $34,106,000.

In Larchmont 135 retail establishments accounted for $11,337,000 in sales and receipts while in Mamaroneck 224 shops did a total business of $12,412,000. Active proprietors of unincorporated businesses in Larchmont totalled 129 and in Mamaroneck 238. Retail trade establishments in Larchmont reported 404 paid employes for the workweek ended nearest Nov. 15, 1948 and Mamaroneck stores reported 481. Of these 359 worked the full week in Larchmont and 389 in Mamaroneck with the remainder working part of the week.

Mamaroneck reported 17 wholesale trade establishments with a total of $7,232,000 in sales and receipts, 12 active proprietors of unincorporated businesses and 183 employes.

Larchmont's five wholesale trade establishments accounted for a total sales volume of $441,000 with one active proprietor of unincorporated businesses and 27 employes.

There were 78 selected service trades listed for Mamaroneck with a total business of $1,581,000; 77 proprietors of unincorporated business and 297 employes.

Larchmont reported 68 service trades doing a total business of $1,103,000 with 75 proprietors and a total of 162 employes.

Retail sales in the county during 1948 aggregated $640.3 mil-

(Turn to Page 13, Please)

DRESSED in dollar bills, her feet banked in coins, this Money Doll on display in Sloane's Pharmacy, Mamaroneck Avenue, is assisting in raising funds for the $15,000 Westchester County cerebral palsy campaign. To the one who comes closest in guessing her worth, a new $20 camera and dozen rolls of films, donated by Sloane's, will be awarded at the closing night of the Merchants' Exposition May 27 in St. Thomas' Parish House. The doll was contributed by Mrs. James H. Killilea Jr. of Rye, whose daughter, Karen, a cerebral palsied child, was its original winner.

TRUCK SHATTERS POST ROAD LIGHT

Police Apprehend Operator With Load Higher Than Legal Limit

A large truck with too high a load on its trailer struck a traffic light at 7:30 P. M. last night on the Boston Post Road at the intersection of Reach Avenue, Larchmont, and continued on its way. The light was knocked to the ground and for a few minutes sparks flew from the severed electric wires.

Lt. Lawrence E. Marshall of the Larchmont police overtook the truck at Main and Huguenot Streets, New Rochelle, and conveyed the driver, Kenneth L. Henkel of Stoughton, Mass. back to Larchmont headquarters where he was issued a summons for carrying a load which exceeded the legal height of 13 feet. The only damage other than to the signal light was the ripped tarpaulin on top of the truck trailer.

Loaded with advertising material, the truck was on its way to Washington, D. C. for a General Motors show. It was followed by a 1915 General Motors truck with a rack body, solid tires, and chain drive, which is to appear in the show.

Lions Set Card Party To Aid Welfare Fund

The annual card party for the benefit of the Welfare Fund of the Larchmont Lions Club will be held Wednesday at 8 P. M. at the St. John's Church Parish House on Fountain Square, Larchmont.

Herbert W. Neslage is chairman of the entertainment committee. All proceeds will go toward the club's welfare fund.

Booths Ready For Opening Of Exposition

Booths are being erected in St. Thomas's Community House, today in preparation for the opening Wednesday at 7 P. M. of the second annual Merchants' and Manufacturers' Exposition. Exhibitors have been supervising the location of their booths and making final plans for the placing of their displays.

By noon tomorrow, Arthur Dunn Jr., executive secretary of the Chamber of Commerce, announced, all booths will be completed and ready for installation of exhibits. The building will be open tonight and tomorrow night for exhibitors who find it inconvenient to work during the daytime.

Mrs. Donald F. Rabbott, style show commentator, said today that the backdrop of "a million sparkles" will be set up tomorrow by the Jean Chadwick School of Dancing of Mamaroneck. Miss Chadwick is donating the back drop, similar cloth across the apron of the stage and special lighting for the fashion show by the Annette Shop, Jane Allen and Ditman's.

Boy Scouts will have booths in the Exposition through the generosity of Jack Auer of Camptone Inc. Other youth groups may also be represented by displays by the time the Exposition opens Wednesday evening, Mr. Dunn said.

Oklahoma City Kidnap 'Tale', Policeman's Wife Confesses

OKLAHOMA CITY, (AP)—The distraught young wife of a vice squad officer admitted today the bizarre 21-hour kidnaping chase she led police yesterday was spurred by her own imagination.

Mrs. Jo Alice Raper, twenty-three, abruptly halted a frantic police hunt when she called her husband, C. V. Raper, from a suburban filling station and asked him to come get her.

But Det. Chief Dwight Brown said officers still hadn't found all the pieces to the puzzling case.

Raper is assigned to the police gambling detail.

Threatening Phone Calls

Brown reported Raper told officers he received threatening telephone calls last week and a note in his mail box, which said in part:

"Stay out of my business or that woman will have to take your punishment."

However, after long questioning, Brown said, Mrs. Raper broke down and admitted the whole affair was a "figment of my imagination."

The husband sounded the kidnaping alarm at 2 A. M. yesterday when her car was found abandoned. His wife was gone and there was evidence of a struggle.

He said her bedroom was in disorder. Her tattered night gown lay on the floor. A crudely scrawled note was pinned to a linen closet door saying:

"How do you like Mr. Raper. It's afraid?" (sic.)

Raper said outside the house he found a 12-foot ladder leaning against a second-story window where the screen was cut.

With that to go on, Police Chief L. J. Hilbert ordered an all-out manhunt.

In the afternoon Raper received a telephone call at home. He said he heard his wife scream and then the caller hung up before he could have the call traced.

He said he got two calls early Sunday night. In one a man's voice said Mrs. Raper would be released in front of her home. The other caller was a woman, saying his wife would be freed

(Turn to Page 13, Please)

TRUMAN ASSAILS RED BOYCOTT OF UNITED NATIONS

Russia 'Willfully Flouts' Charter, President Tells Congress

WASHINGTON, (AP) — President Truman today assailed Russia's boycott of the United Nations over the Chinese Communist issue as a "willful flouting" of the U. N. Charter.

He told Congress the world organization is sensibly carrying on "business as usual."

The Chief Executive attacked the Russian refusal to attend U. N. sessions with Chinese Nationalist delegates, in a report to Congress in which he also said that 1949 produced a tightening of the East-West conflict.

After reviewing numerous specific issues on which he said the Soviets blocked constructive action in the U. N. last year, Mr. Truman declared:

"The year ended with a deepening of the tension which has marked international relations throughout the postwar period."

He said this was true for many reasons—which still hold good in the middle of 1950. Among them he listed failure to agree on an atomic control plan, failure to progress toward ending the armaments race, and the tendency of the Soviets, while blocking German and Japanese peace settlements, to isolate themselves increasingly from the rest of the world.

The U. N. report was prepared by the State Department and Mr. Truman submitted it to Congress with a letter setting forth his personal views.

BURGLARS LOOT SAFE, GET $170

Schrafft's Sales Offices In Larchmont Entered Over Weekend

Burglars looted a safe of $170 in cash and stamps in the office of the Schrafft's Sales Corporation, Westchester Branch, at 372 Boston Post Road, Larchmont, sometime over the weekend, John B. Simmons, sales manager, reported to Larchmont police today.

The burglary was discovered at 7:50 A. M. today by Paul Abrahamson of 11 Winsana Avenue, Larchmont, a Schrafft employe, after he opened up the office.

The safe, 30 inches square and 30 inches in height, had been rolled from its usual place near the guard rail in the office and back near a small furnace room in the one story building. There a steel bar had been inserted near the safe door handle and the door was completely ripped off. Taken were $160 in cash and $10 in stamps along with some business papers.

All windows and doors to the building were locked except one small window in the office which led to a garage. The garage doors however, proved to be double-locked upon investigation by the police.

The safe had been locked at 4:50 P. M. Friday by the bookkeeper, Miss Dorothy Maiolino of 78 Chatsworth Avenue, Larchmont. At 5:05 P. M. the same day Mr. Abrahamsen had locked up the office for the weekend, he told police.

The Schrafft's Sales Corporation is a wholesale division which distributes Schrafft's candies throughout Westchester to individual retail stores. An inventory will be taken of the candy stored in the building to determine if any is missing.

HOLY NAME GROUPS ATTEND RYE RALLY

More than 150 Mamaroneck members of the Holy Name Society were among the 1,000 men from Westchester District 8 who participated in a mass parade and rally at the Church of the Resurrection in Rye. Led by William O'Connor, president, and accompanied by the Rev. Bartholomew J. Singleton, more than 100 members of the Holy Trinity School of Mamaroneck, St. Vito's of Mamaroneck and St. Gregory's of Harrison in Division II. St. Vito's contingent of 80 was preceded by 25 Boy Scouts of Troop 4 acting as a color guard. The delegation was led by Orlando H. Ciraso, president; Albert Magnone, vice-president; and Gerard Reda, treasurer.

The Rev. Gerard Green, a member of the faculty of the Cardinal Hayes High School in New York City, was the speaker.

FEMININE TITLE in the Double American Shoot conducted yesterday at Grainey Field in White Plains by the Westchester Archers went traveling as Mrs. Adelaide Dickerson of New York City scored 591 points to capture the women's championship.

—Staff Photo

Finest Spring Day Of 1950 Jams County Parks, Highways

The finest Spring day of 1950 brought hundreds of thousands out on Westchester's parkways and highways yesterday, as well as to parks and reservations for a prepoening visit under a warm sun that pushed the mercury to 80 degrees. Many strolled along beaches and a few hardy souls sampled the cold water of the Sound.

It was the warmest day thus far this year and the first sittingout Sunday.

Checks at the two toll stations, on the Hutchinson and Saw Mill River Parkways, showed more than 110,000 vehicles passing yesterday. It was not a record but it was the second largest traffic volume since the tolls were installed. Saturday's traffic was not quite so heavy but was substantial despite clouds and predicted showers.

The fine weather also practically saturated the four County-owned golf courses. There were 739 at Maplemoor in White Plains, 653 at Mohansic in Yorktown, 747 at Saxon Woods in Scarsdale and 850 at Sprain Lake in Yonkers, for a total of 2,989.

The weekend play was the heaviest this year and Park Commission officials say the courses cannot accept much heavier patronage. One busload of golfers came all the way from Philadelphia to play the Sprain Lake course.

Total play on the four courses to date is 28,866 as compared with 35,773 at the same date last year. Inclement weather on weekends this year has cut down the patronage.

6 CRASH VICTIMS STILL UNCHANGED

All Reported In 'Fair' Condition At United Hospital

The six patients still in the United Hospital as the result of last Monday's fatal accident on the Boston Post Road continued in "fair" condition this morning, according to a hospital spokesman.

One three-year-old boy, George S. McCracken, and four six-year old girls, Donna Karrel, Mary McCracken, Carol Shannon and Leslie Marcus, and Mrs. Robert Marcus are still under treatment for serious injuries suffered in the crash.

Mrs. Hattie Virginia McCracken, mother of George and Mary, and Cynthia Faulkner, daughter of the driver of the car, died soon after the accident. Karen Jaynes, the seventh child in the car, was released from the hospital the same evening and Mrs. Ferris Faulkner, the driver, returned to her home, 2 Vanderburgh Avenue, Larchmont, the following morning.

The car, was struck broadside by a west-bound truck on the Post Road at Mamaroneck Avenue, when Mrs. Faulkner attempted a left turn into Mamaroneck Avenue. The ten persons were on their way home from a dance rehearsal at St. Thomas's Church House.

CRASH DAMAGES CAR IN SCHOOL DRIVEWAY

A 1947 auto owned by Emil Scukert of Omaha, Neb., and operated by Miss Elizabeth P. Summers, seventeen, of 102 Greenacres Avenue, Scarsdale, was struck from the rear by a car operated by Albert Berkley, chauffeur, of 236 Husted Street, Port Chester, Saturday at 6:30 P. M. on West Post Road in front of the Mamaroneck Junior High School.

Miss Summers, a student, told Mamaroneck police that she gave a hand signal to enter the Junior High School driveway. The car she was driving was undamaged, but the front end of Berkley's car sustained considerable damage. He left the scene of the accident and was given a summons after he was located later at his home.

His case was adjourned in police court this morning until Friday at 9:30 A. M. Miss Summers received a suspended sentence from Judge Henry T. Hornidge for failure to have the car's registration certificate in her possession.

NAVIES KEEP MUM ON SOVIET VESSELS

PORTLAND, England, (AP)—Western Union navies self-consciously opened hush-hush sea maneuvers today—with 30 deadpan Soviet skippers within radar range.

The Russian mothership Tamboy and her 29 trawlers and coasters—officially on a spral and sardine fishing jaunt from the Baltic to the Black Sea—were off Falmouth yesterday when the British cruisers Superb and Cleopatra plus four destroyers left Portland for the maneuver areas south of Britain.

Then the Russians upped anchor and moved nine miles westward to Mounts Bay.

Fall From Tree Kills J. P. Neary, LaSalle Senior

AUTO INSURANCE RATES REDUCED IN WESTCHESTER

Three Per Cent Decrease For Passenger Cars: Commercial Scale Up

A 3 per cent decrease in basic automobile liability insurance rates becomes effective today for Westchester passenger car owners, except in Ossining where charges which continue to be lower than in the rest of the county are raised by 1 per cent. Commercial car rates are raised 12 per cent in Ossining and 14 per cent in the balance of Westchester.

The new rates for bodily injury and property damage insurance were announced last night by Robert E. Dineen, superintendent of the State Insurance Department. The revised rates, which result in an average 4 per cent rise throughout the state and increases of from 7 to 15 per cent in New York City, were filed by the National Bureau of Casualty Underwriters and the Mutual Insurance Rating Bureau and approved by the department.

Classification Changed

In addition to the changes in passenger car rates there is also a change in classification so that such owners will now be in one of only three categories.

First, and largest, is Class 1 made up of pleasure car operators who can drive to and from work without surcharge and for whom the former limitation of 7,500 miles a year mileage has been eliminated. Second, is Class 2 for the private car owner in whose family there is a driver under the age of twenty-five. Class 3 is made up of business users of private cars.

On the basic limit of $5,000 to $10,000 coverage for bodily injury and $5,000 for property damage, the Westchester Class 1 rate will be $43.50, a decrease of $1.50 While Nassau County also receives a 3 per cent cut, the rate is slightly higher at $44, the same as in Suffolk where there is a 1 per cent increase.

The Ossining rate in Class 1 is raised 50 cents to $35.50. This rate is the lowest in the state and is

(Turn to Page 13, Please)

TWO CARS DAMAGED IN HEAD-ON CRASH

Automobiles operated by Carlos Dias of the Bronx and Ida Woods of Rye sustained front end damage when they crashed nearly head-on yesterday at 10:35 P. M. on West Post Road, Mamaroneck, at the east driveway entrance to the County disposal plant.

Dias told Mamaroneck police that he was traveling east on West Post Road when the Woods car, approaching from the opposite direction, suddenly turned left to enter the disposal plant driveway. Lt. Herman Pauls investigated for the police.

Roosevelt Veterans Hospital Dedication Viewed By 5,000

By JIM WOODWORTH

MONTROSE — Westchester's first veterans hospital, a veritable city for the care of the mentally ill veterans of World War II, was dedicated yesterday as the Franklin Delano Roosevelt Veterans Administration Hospital.

Nearly 5,000 Westchester residents inspected the gigantic 32-building hospital following dedicatory services in the hospital's theater.

Carl R. Gray, Administrator of Veterans Affairs, in an address before 2,000 persons, many of them executives of Red Cross and veterans organizations and their auxiliaries in the county, said that the Montrose Institution was dedicated to the task of "making sick men and women well more quickly."

A Touch of Home Given

"The volunteer workers," he said, "and the volunteer agencies give something to these sick veterans that we, with all our funds, with all our medical knowledge, all our wisdom, and all our enthusiasm cannot provide-and that is a little touch of home."

The new $22,000,000 hospital, which will provide 1,965 beds for treatment of neuropsychiatric patients, was described by Dr. Harvey J. Tompkins, chief of the Psychiatry and Neurology Division of Veterans Administration. He "one of the largest and best of its type in the world."

Mr. Gray in his address reported that there are now living in the U. S. over 19 million war veterans—17 of the Civil War; 580 from the Indian Wars; 122,000 from the Spanish-American War; four million from World War I, and 15 million from World War II. To care for ill and wounded veterans, the Veterans Administration now maintains 131,000 beds in hospitals throughout the country.

The administrator presented a certificate of dedication to Dr. Richard L. Harris, who will manage the hospital.

Dr. Harris for the past three years has been chief medical officer of the Brentwood Veterans Administration Hospital in Los Angeles.

After the dedication ceremony,

(Turn to Page 13, Please)

18-Year-Old Mamaroneck Boy Fractures Skull in Accident

James P. Neary Jr., eighteen-year-old son of Mr. James P. Neary of 215 Fulton Road, Mamaroneck, died last night of a skull fracture following a fall from a tree at La Salle Military Academy in Oakdale, Long Island. He was to have been graduated from the academy next month.

The youth participated in the annual review and drill at the military academy in the afternoon and the academy director reported that he was apparently playing when he accidentally fell 15 feet from a tree, landing on his head.

Born in Elizabeth City, N. C., he had lived 14 years in Mamaroneck and was educated four years ago from Holy Trinity Parochial School. His mother recently moved from 551 Palmer Avenue to the Fulton Road address.

He is survived by his parents; a sister, Mary Katherine Neary of the home address; two aunts, Miss Marie K. Neary of 580 The Parkway, Mamaroneck, and Mrs. R. J. Alexander of Newtownsquare, Pa.

A requiem Mass will be held Thursday at 10 A. M. at St. Vito's Church, Mamaroneck. Interment will be in Gate of Heaven Cemetery, Valhalla.

The body is reposing at the Sillock and Keech Funeral Home, 767 East Boston Post Road, Mamaroneck.

DOG GIVES ALARM AS ROOM BLAZES

Short In Wire Held Cause Of Fire In Melbourne Ave. Residence

The barking of her Irish setter dog at 11:19 P. M. Saturday warned Mrs. Dominick Quintavalla of 415 Melbourne Avenue, Mamaroneck, of a fire in the living room of the second floor apartment of Mr. and Mrs. Asa G. Lawrence who were not at home at the time. The Quintavalla family occupies the ground floor of their house.

All Mamaroneck fire companies responded to the general alarm and confined the fire to the Lawrence's living room. An electrical extension cord short circuit was reported by Chief John J. Lombard as the cause of the blaze. It was found that the heat of a radiator had melted the insulation from the wires in the cord.

Former Fire Chief Frank La Brusciano was treated by Dr. Francis R. Hunter for a scalp abrasion incurred when he banged his head against a protruding nail in the attic. The fire had spread to the ceiling and partitions. The damage was reported slight.

'THE GREAT MERLIN' TO AID PALSY SHOW

Clayton Rawson, Mamaroneck mystery story writer and magazine editor, will present a prevue at Saturday night's benefit show for the Cerebral Palsy Campaign, of a television show entitled "The Great Merlini" which will have its first performance tomorrow at 9:30 P. M. His script has been adapted from the short story, "Prom Another World", a prize winner in a recent Ellery Queen Mystery Magazine contest. Chester Morris plays the lead in the TV show.

Also slated to appear in the benefit is Charlie Baker, Jr. Harrison baritone, a television personality. Dr. and Mrs. William Akue of Larchmont will present a surprise novelty act and Arthur Gifford and Herbert Bentzinger will sing several popular songs.

Tickets for the 14-act variety show at Mamaroneck Junior High School, may be obtained at Sloane's Drug Store or the Jules-Lee Stationery Store on Mamaroneck Avenue.

Memorial Day Opening Scheduled for Parks

All parks maintained by the Westchester Park Commission are scheduled to open Memorial Day, Tuesday, May 30, it was announced today.

But bathing beaches and swimming pools will probably not open until June 10 or thereabouts, it was added, depending upon the weather.

THE DAILY TIMES

Monday, May 22, 1950

Published every business day of The Mamaroneck-Larchmont Publishing Co., Inc., 126 Elm Street, Mamaroneck, N. Y. Telephone MAm'k 9-2100 — 9-2101. V. E. MacF, Jr., president; H. Richmond Campbell, vice president and general manager; William L. Dewing, treasurer; H. P. Lippold, secretary. National Advertising Representative: Kelly-Smith Company, Graybar Building, 420 Lexington Avenue, New York City.

MEMBER OF THE ASSOCIATED PRESS

The Associated Press is entitled exclusively to the use for republication of all the local news printed in this newspaper, as well as all AP news dispatches. All rights of publication of special dispatches are also reserved.

MEMBERS OF THE AUDIT BUREAU OF CIRCULATIONS

Single copy, 5 cents; subscription rates by carrier, 20 cents a week. Subscription rates by mail, one year, $18; six months, $9; three months, $4.50. Entered as second class matter at the postoffice, Mamaroneck, Westchester County, N. Y.

PRAYER FOR TODAY — Blessed be the stillness, dear Father of us all, for I have learned that there is much knowledge and wisdom to be gleaned when all is quiet and I devote a few moments to meditation. Let those who will scoff. I know that God speaks to me in the still small voice, for I have heard it. That voice cannot be heard in the roar of the crowd. I pray for serenity and for the ear attuned to the Holy Word.

WANT AMID PLENTY?

THE INTERSTATE COMMERCE COMMISSION has, in effect, ordered the Public Service Commission to increase commutation rates on the New Haven Railroad in New York State to bring them in line with rates the ICC has permitted for interstate commuters.

The PSC has announced it will fight the increase. It won't make the boost itself and it will object if the ICC tries to do so.

Who's boss, anyhow, over intrastate commuters?

Incidentally, the PSC has already allowed an increase averaging about 12 per cent in commuter fares. The ICC thinks that is not enough, that it should be about 25 per cent.

That, of course, is a technical jurisdictional fight, and for once we see a jurisdictional controversy aimed at benefiting the public.

We are grateful, dear PSC, for such heart-warming evidence of sympathy, dry-eyed though it may be, for the New Haven Railroad commuters.

Even if the real issue is the question of who's the top man, the rightful ruler, we are overwhelmed at the thought of having a governmental agency fighting on our side.

It's too bad we had to start this piece off with a story that makes a villain out of the ICC.

We want so much to have the ICC on our side, and for good reason, too.

The New Haven Railroad administration has been undergoing some system-shaking changes. A new president, Frederic C. Dumaine, is now firmly seated in the chief executive's chair and he has gotten under way what looks like a new era in railroading.

Mr. Dumaine is a hard-and-fast business man, apparently. A series of articles concluded in this newspaper Saturday has given an insight into how he runs the railroad with an iron hand, how he and no one else is the big boss—and also how he and his friends stand to make a profit of nearly $1 million out of the New Haven through a securities transaction. The New Haven was once in the courts under reorganization. Mr. Dumaine undoubtedly has had that in mind as he has taken rigorous steps to make everything concerned with the railroad a paying proposition.

That securities deal, however, should have exhaustive scrutiny. Mr. Dumaine wants to sell about $2 million in Boston and Providence Railroad debentures to the New Haven. He and his friends bought them in 1945 when he was a New Haven director but was not in control as now. As stated, they are in line for about a million in profits.

Now here's where the ICC comes in—or should come in. Mr. Dumaine's proposed transaction must have the O. K. of that Federal authority before it can go through. There has been objection to it on the New Haven's board of directors and among its stockholders. A battle may break out when hearings start before the ICC.

The ICC's demand for higher commuter fares in New York State, however, indicates it is not thinking at all about the railroad users in connection with this issue.

Maybe the ICC will stop and think up an answer to this question.

If the New Haven Railroad can afford to pay such a handsome profit to one individual and his friends, if the railroad is in such excellent financial shape and has that kind of money lying around, why is it necessary to seek to extract a few more dollars per month from each of its regular customers, the commuters?

In other words:

Is the New Haven a public utility, franchised to perform a public service at the lowest possible rates commensurate with a fair overall, systemwide return?

Or, is it Mr. Dumaine's private pot of gold?

FREE THRUWAY IN WESTCHESTER

PRESENT plans, it is announced by the New York State Thruway, do not provide for any toll charge for use of that section of the proposed new Thruway which will be located in Westchester.

As tentatively recommended, motorists may purchase a special license tag which will permit use of all or part of the Thruway between Buffalo and New York City. Such tags are expected to cost from $5 for a passenger car to $82 for the largest truck. Also, it is expected there will be a toll charge for the proposed Nyack-Tarrytown bridge to carry Thruway traffic across the Hudson.

But here in Westchester, it has been semi-officially announced, the Thruway may be used without payment of any tolls whatever.

That is good news. And we hope the Authority sticks to that decision. For it may ease the situation where local criticism has risen in Westchester against the Thruway.

Certainly it will be a good thing for Westchester and its motorists to have available this magnificent thoroughfare free of toll charges for local transit.

That concerns the Buffalo Thruway. Plans for toll collections on the New England Thruway have not yet been made, except that no booths or gates are being considered. Local traffic may get a break on the Thruway, too, if the same principle is employed. And, speaking frankly, why shouldn't it?

Col. Joe Bush Says:

There was pretty bad traffic congestion across the Hudson yesterday when Buffalo Thruway census-takers stopped motorists to ask who they'd come from. Seems Alaska is about twice the size of Texas. So, the Longhorns couldn't boast any more about bein' the biggest. Still, if we know Texas, the day they run out of things to crow about, that'll be the day Joe Stalin admits he's a bum.

Why do states and cities always want to be the biggest? Yonkers has always been content to admit that it's just next to the largest city in the world.

The principal difference these days between Democrats and Republicans is that the first point with pride and the latter view with alarm. It sure makes a lot of difference when you're inside lookin' out—and hopin' to stay on the payroll.

About this time of the year we get sympathetic with folks who strike for shorter hours. That hour every afternoon between 4 and 5 is altogether too long.

Why states and cities always want to be the biggest? Yonkers has always been content to admit that it's just next to the largest city in the world.

That means, down there they'll sue you at the drop of a hat—and even furnish the hat.

There's some opposition from Texas about admittin' Alaska as the 49th State of the Union. Seems Alaska is about twice the size of Texas. So, the Longhorns couldn't boast any more about bein' the biggest. Still, if we know Texas, the day they run out of things to crow about, that'll be the day Joe Stalin admits he's a bum.

Why do states and cities always want to be the biggest? Yonkers has always been content to admit that it's just next to the largest city in the world.

"Ayd says there's nothing to the romance talk. So 'Av at it, boys.

Mario's used to sticking critters ballasted with beef, not ballads.

Ayd says there's nothing to the romance talk. So 'Av at it, boys.

To go from the sublime to the precarious, the Kefauver committee is sending local authorities lists of users of telegraphed gambling information. If your bookie turns up missing, just call Washington for another address.

Ayd says there's nothing to the romance talk. So 'Av at it, boys.

Mario's used to sticking critters ballasted with beef, not ballads.

To go from the sublime to the precarious, the Kefauver committee is sending local authorities lists of users of telegraphed gambling information. If your bookie turns up missing, just call Washington for another address.

SOFA BOTTOMS SEAT BUILT LIKE NEW Webbed 2 Chairs - $11.00 $12

Slip Covers Made to Order Mattresses Made Over

Chairs Caned—Furniture Repaired

5-Year Service Guarantee On Work

DISTANCE NO OBJECT

WOLFSON'S

360 MAIN STREET

NEw Rochelle 2-7641

The Counselor

WEDDING INVITATION

Question: When sending a wedding invitation to a man and woman and their three adult children, is it proper to send an invitation to the entire family? Can you put Mr. and Mrs. John Smith and Family on the envelope? Mrs. W. P.

Answer: Separate invitations should be sent to all grown children.

THREE IS A CROWD

Question: I am sixteen years old and go steady with a boy who is seventeen. I like him very much except that he has a very annoying habit. In the three months I have been going with him, we have never gone out alone. He always brings a whole gang of his friends along with him. How can I make him see that I like to go out with him, not with all his friends? Mary

Answer: Be glad, Mary, that he likes to take you places with his friends. It shows that he is proud of you and wants his friends to like you as much as he does. Another thought should be of all the other young boys you can meet that way. Who knows, if you should ever break up with this one-and-only (and it can happen, you know) you might be glad that you are acquainted with other fellows.

WANTS THEM BACK

Question: My son recently broke up with a girl to whom he was engaged for two years. During that time he gave her many nice presents. Now she refuses to return them to him. He doesn't want them back, but as a matter of principle, I think they should be returned. If I go to the police will they make her give them back? Mrs. D. F.

Answer: This is strictly a matter between your son and the girl. If he doesn't want her to return the gifts, that is his business. Stay out of the situation or run the risk of alienating your son.

ENTIRELY PROPER

Question: my sixteen year old daughter insists on teetering around in ridiculously high-heeled shoes. I have tried to make her stop but it only leads to an argument. Perhaps if she sees something about it in your column she will pay attention. Don't you agree that a proper young lady never wears high-heeled, open-toed shoes? Irate Father

Answer: Hold on there. You're going to have a lot of proper young ladies very mad at you. There is nothing improper in high-heeled, open-toed shoes, but like everything else there is a time and place for them. And that place is not in school which your daughter most probably attends. Low heels should be worn by young girls in the day time. But don't deny her the fun of dressing up when she goes out in the evening.

INDIVIDUAL ENTERPRISE

Editor, The Standard-Star. This from Thomas Jefferson's message to Congress Dec. 8, 1801—

"Agriculture, manufacturing, commerce, navigation, four pillars of our prosperity are the most thriving when left most free to individual enterprise."

—HARRY DENTON

18 North Avenue

YOU'RE TELLING ME!

By WILLIAM RITT

—Central Press Writer

Republican congressional wives are taking a course in public speaking to help their husbands get re-elected. Which could cause President Truman to change his mind about going anywhere he's needed to help a Democratic candidate.

If he thinks he's not getting a Fair Deal now, wait till he starts arguing with 40 touring Republican wives trying to keep their husbands in Congress.

In Chicago the President said he would continue to fight undemocratic elements, left or right. Now he'll have to start looking behind him too.

In Spain they're talking about a duel between Frank Sinatra and bullfighter Mario Cabre over Ava Gardner. If it comes off, Mario will find he's aiming his sword at something with a lot less target space than a bull.

Mario's used to sticking critters ballasted with beef, not ballads.

Ava says there's nothing to the romance talk. So 'Av at it, boys.

To go from the sublime to the precarious, the Kefauver committee is sending local authorities lists of users of telegraphed gambling information. If your bookie turns up missing, just call Washington for another address.

German Mine Toll Up To 71, Still May Rise

GLESENKIRCHEN, Germany, (AP)—The death toll from Saturday's coal mine explosion rose to 71 today as eight more victims died during the night. Hospital authorities said two or three of the remaining 22 injured miners are not expected to live.

Investigators blamed the blast in the Dahlbusch mine on an accumulation of gas known as fire damp.

BLASTING HIM OUT OF HIS LETHARGY? By Milians

Grab Bag

THE ANSWER QUICK?

1. How did Stephen, the first Christian martyr, meet his death?
2. Where do the only wild apes in Europe live?
3. What modern city is built on the former site of Fort McHenry?
4. Who were the Conquistadores?
5. What means of communication uses the iconoscope??

YOUR FUTURE

During your next year your life should proceed on an even keel, with some advancement forthcoming. Born on this date a child may be expected to enjoy more than the average success.

HAPPY BIRTHDAY

Today Sir Laurence Olivier, the British actor and President Enrico G. Dutra of Brazil mark birthday anniversaries.

WATCH YOUR LANGUAGE

BURLESQUE — (bur-LESK'—noun; literary, dramatic, or other imitation which makes a travesty of that which it represents; ludicrous or broadly humorous caricature, also an act, work or kind of literary art characterized by such a caricature. In the U. S. a type of theatrical entertainment, now consisting of short turns, and characterized by broad humor, also slapstick presentation. Origin: French from Italian — Burlesco, from Burla—jest, mockery.

GUESS THE NAME

1. This French knight was born near Pontcharra, Isere, France in 1473. In 1494 he accompanied his sovereign to Italy and was knighted after the battle because he had captured a standard. He was the hero of a celebrated combat of 13 French knights against an equal number of Germans. It is said that on one occasion he held a bridge single-handed against 200 Spaniards. His skill in battle equalled his valor. On the accession of a youthful king he was made lieutenant-general. He was mortally wounded in Italy, surrounded by enemies April 30, 1524. His body was restored to his friends, however. What was his name?

2. This motion picture producer director of the silent days was born in Newport, R. I., in 1882. On the stage he was a song and a dance artist. His screen career started in 1909 as director with Triangle. Later he had his own studio at Culver City with such stars as Dorothy Dalton, Charles Ray and Enid Bennett. Notable productions of his were Vive La France, The Wrath of the Gods, Behind the Door, Happy Tho Married, The Bronze Bell and many others. He died Nov. 19, 1924. What was his name?

(Names at bottom of column)

IT HAPPENED TODAY

1813—Richard Wagner, German composer, born. 1933 — National Maritime Day, established by resolution of U. S. Congress. 1939 Germany and Italy signed military 10-year pact.

IT'S BEEN SAID

You save an old man and you save a unit; but save a boy, and you have a multiplication table—"Gypsy" Smith.

HOW'D YOU MAKE OUT?

1. He was stoned.

2. Gibralter.
3. Baltimore
4. The Spanish conquerors of Mexico and Peru
5. Television

1. Chevalier Bayard.
2. Thomas H. Ince

3 College Students Hurt in Auto Crash

WATERLOO, (AP) — Three Hobart College students were injured yesterday, one seriously, when their automobile left a highway and overturned.

State Police said that Edward Barnum, twenty-one, of Greenwich, Conn., suffered a broken back. Waterloo Hospital said his condition was "satisfactory."

William Conway, twenty-one, of Oswego, and James Booth, twenty-four, of Ossining, were treated at the hospital for lesser injuries. Troopers listed Booth as the driver.

A GOOD LAXATIVE Espotabs No Nasty Taste • Tablet Form • Easy to Take

A Glance Backward

A DECADE AGO
(From The Daily Times)

Germany's mighty war machine rumbled into strategic Antwerp while its left wing thundered to within 60 miles of Paris. In a sudden reconstruction of the French Cabinet Premier Paul Renaud took charge of the War Ministry and named Marshall Petain and Edourd Deladier to assist. . . . Ralph S. Von Ahlefeldt of Larchmont carried good news to a fellow Polar explorar who was ill in United Hospital. President Roosevelt had granted Dr. Frederick A Cook, the ailing explorer, a full pardon from his sentence for the mail defraud. . . Mrs. Dana Clark's dancing pupils gave a concert before a packed house at the Mamaroneck Junior High School, for the benefit of a local church school fund. . . Mrs. A. J. Ripperger was general chairman of the annual flower show, plant and a cake sale staged by the Mamaroneck Garden Club. . . William J. Murray of Barry Avenue, Mamaroneck, was awarded the Engineer Saber by Dean Saville of New York University. . . Angelo "Hank" Nask fired an 80 to lead Bellows' golf team to a win over Scarsdale at the Scarsdale Country Club. . . Filling-in of a depression in the low-tide water line on Harbor Island Beach began. . . Climaxing the regime of resident LeRoy Hetzel, members of the Larchmont Masonic Club held an annual dinner. . . Miss Anais F. Baliozian and Miss Nancy McCall, both of Larchmont, were among the New York School of Fine and Applied Art students, who exhibited works at the East 57th Street gallery. . . Editorial:—"We cannot have national effectiveness while class hatreds, industrial dissention and political cannibalism are rife in our own ranks. To be wise we must be humble. To be brave, we must be devout."

Try and Stop Me!

By BENNETT CERF

The late Paul Armstrong, a famous playwright a generation ago by virtue of his The Deep Purple and Alias Jimmy Valentine had more trouble with his producers than Bette Davis encountered forty years later with her studio. When The Deep Purple wowed an opening-night audience, George M Cohan told Armstrong, "It's great kid, you ought to thank George Taylor and the entire cast." "I'm not speaking to them," snapped Armstrong.

"Then thank Hugh Ford for his direction," urged Cohan. "I'm not speaking to him either," said Armstrong. Later Cohan was asked why Armstrong hadn't made a curtain speech. "Didn't you know?" grinned Cohan. "He's not speaking to the audience.

(Copyright 1950 by Bennett Cerf)

FROM ENGLAND! Authentic Jacobean Pattern TREE of LIFE EMBOSSED WALLPAPER Free Samples Sent W. H. I. Lloyd Co. Inc. 40 WEST 40th ST. NEW YORK 19, N.Y.

POISON IVY OAK or SUMAC Science has discovered an excellent new treatment for ivy, oak or sumac poisoning. It's gentle and safe, dries up the blisters in a surprisingly short time, — often within 24 hours. At druggists, 59¢ Ask for IVY-DRY

See Better! ...do better! EYES EXAMINED GLASSES FITTED DR·M·K·EEDS OPTOMETRIST 234 MAMARONECK AVE.

A Rail Vacation's a REAL Vacation!

Plan yours on New York Central's air-cooled Dieseliners!

Take a Vacation from Strain! On the way to and from your vacation spot, relax . . . *really* relax . . . in New York Central's all-weather safety. No jitters or irritating schedule cancellations if skies grow stormy. And no long, tense hours at the wheel in record-breaking summer traffic.

A Full-Time Holiday from Heat! Off for mountains or shore? Be cool on your way, too! Central's great Dieseliners are delightfully air-conditioned. Cool coaches. Cool Pullmans. Cool diners. And lounge cars . . . where you can enjoy cool refreshments in air-cooled comfort.

A Rest from Responsibility! Let the engineer do the driving. Let your Pullman porter make you comfortable. Let the baggageman take vacation baggage off your mind. Carry only a light traveling bag with what you need *on the train, check 150 pounds in the baggage car free* on your ticket.

FREE! 1950 VACATION GUIDE. *Get free copy from your New York Central ticket office, or send post card to New York Central, Room 1336, 466 Lexington Ave., New York 17, N.Y.*

And it's easy on your budget, too!

Round-Trip Coach Fares Save up to 24% of today's one-way coach fares. Actually *far lower* than you'd have paid in 1932 depression times!

Between Grand Central Terminal, New York, and:	TODAY'S ROUND-TRIP COACH FARES (plus tax)
BUFFALO	$19.30
CHICAGO	46.75
CINCINNATI	38.40
CLEVELAND	29.40
DETROIT	35.45
ST. LOUIS	54.70

For further information see your nearest Railroad Ticket Agent

NEW YORK CENTRAL SYSTEM

NEW YORK CENTRAL

The Scenic Water Level Route

300 At Center For Services Of Graduation

Graduation and confirmation exercises held yesterday at the Westchester Jewish Center in Mamaroneck were attended by 300 parents and guests.

The Fred Klein Annual Memorial awards were presented by Mrs. Samuel Sunraz, chairman of the Sisterhood religious committee, to Dorothy Ginsburg and Theodore Yanow, scholarship; Carol Rubin, character; Betsy Lee and Audrey Margolius, attendance; Carole Buechler and Sylvia Kleiner, effort.

The following were named to the Westchester Center Honor Roll Society: Carole Buechler, Charlotte Bustin, Dorothy Ginsburg, Gerald Kahn, Betsy Lee and Audrey Margolius, Carol Rubin and Theodore Yanow.

Participating in the Order of Services were Rabbi Irving Koslowe, Sidney B. Lifschultz, president of the Center, Moe Krieger, principal of the religious schools, Mrs. Sydney D. Bierman, president of the Sisterhood, Mrs. Sunraz, Benedict Ginsberg, chairman of the school board, and Max Fisher, president of the Men's Club.

The graduation group presented a cantata entitled "What Is Torah?" and participated in the Oorder of Services.

The following students received confirmation and graduation certificates from Mr. Lifschultz, Norman Alter, Carole Buechler, Charlotte Bustin, Barbara Coan, Dorothy Ginsburg, Bernard Gorlitz, Warren Howard, Gerald Kahn, Sylvia Kleiner, Betsy Lee, Audrey Margolius, Eugene Margolius, Sandra Marks, Carol Rubin, Esther Saperstein, all of Mamaroneck, and Theodore Cohen and Theodore Yanow, both of Rye.

Following the service, the congregation attended a community reception in the vestry given by parents of the graduates. Mrs. Fred Rubin was chairman. Corsages were presented the graduates by Mr. and Mrs. Benedict Ginsberg.

Picnic Is Held By Fellowship Church Group

Thirty members of the Intermediate and Senior Departments of the Mamaroneck Methodist Sunday School attended a picnic and outdoor vespers service last night in Saxon Woods sponsored by the Methodist Youth Fellowship.

Following a softball game and cook-out, the worship service was held around the open fire under the direction of Miss Dorothy Primrose. William Hodsdon, president of the Fellowship, greeted the guests and announced tentative plans for next year.

Transportation was provided by Harold Hughes, Intermediate Department teacher and other adults who attended were the Rev. Asbury G. E. Stromberg, pastor, and Mrs. Lewis H. Donaldson and Dr. Gerald Winfield, Senior Department teachers.

JUNIOR SECTION DANCE

About 200 members of the Junior Section of the Mamaroneck Woman's Club and their guests attended the annual Spring dance Saturday night at the Wykagyl Country Club. Tony Pasni and his orchestra played for dancing.

COLD
Fur
STORAGE
★ REMODELING
★ REPAIRING
★ CLEANING & GLAZING
(Moderately Priced)
Phone
LARCHMONT 2-2300
FOR FREE PICKUP AND DELIVERY
WHITMAN
FURRIERS
1942B Palmer Avenue
LARCHMONT

MISS BETTY LOU MALLIN

Betty Lou Mallin Is Engaged To Wed Howard R. Hutchinson

The engagement of Miss Betty Lou Mallin of Mamaroneck to Howard R. Hutchinson, son of Mrs. Doris D. Hutchinson of Rockville Centre, L. I., and the late H. R. Hutchinson, was announced Saturday evening by her parents, Mr. and Mrs. William J. Mallin, at a cocktail party at their home, 616 Munro Avenue.

Miss Mallin is a graduate of Mamaroneck High School and the Traphagen School of Fashion and Design. She is vice chairman in charge of membership for the Junior Section of the Mamaroneck Woman's Club.

Mr. Hutchinson is a graduate of South Side High School in Rockville Centre. He majored in building construction at the Architectural Institute in New York and now associated with the Architects Samples Corp. in New York City. Mr. Hutchinson is an active member of the Seventh Regiment.

Spring Music Program Given By 2nd Grade

A Spring musical program was presented by second grade pupils of the Mamaroneck Methodist Church Sunday School primary department yesterday morning in the church, under the direction of Mrs. Dudley Goulden, Jr. and Mrs. Arthur Ernst.

The program consisted of songs by the department "This Is God's House", "Tell Me the Stories of Jesus", "In the Early Morning" and "Joy". Psalms 74:16 and the poem "Night and Day" were recited by Rose Harris, Meg Duncan, Emily Elford, Bill Stein, Michelle Allikas and Sean Hefferon.

Song of Solomon 2:11-12 was offered by Barbara Bryan, a prayer by John Berninghausen, an offertory by Bruce Dudley and Bonnie Hassing and Spring verses by Paul Buer, James Cummings, Barbara Baldwin, Helen O'Connor, Emily Lou Davis.

Mrs. Goulden's class recited the twenty-third Psalm and a skit entitled "The Hospital Across the Mountain" was offered by Jackie Starkè, Susan Blebel, George Mateyo, Jimmy Banks, Carol Parnsworth and Betsy Wendel.

Eleanor Reich To Speak For Orienta School

Mrs. Eleanor Reich, director of the Harriet Johnson Nursery School, more commonly known as the Bank Street School, 69 Bank Street, New York, will be guest speaker at a "visiting day" program Wednesday afternoon at Orienta School, Mamaroneck.

Mrs. Reich will talk informally on "benefits of Nursery School for Children" for parents of the school and members of the community with pre-school children followed by a discussion of desirable standards in nursery school education.

An instructor at the New School for Social Research in New York, Mrs. Reich is a member of the Staff of the Institute of Child Development of the New York Hospital, Cornell Medical College.

Suitable play clothes recommended by the school will be exhibited. Tea will be served following the program. Mrs. Robert B. Tyler of Mamaroneck, educational director, is in charge.

Neales Entertain 100 To Fete Son's Fiancee

Miss Anne R. Cummings, daughter of Mrs. Arthur R. Cummings of Richmond Hill and Sag Harbor, N. Y., was honored at a cocktail party yesterday given by Mr. and Mrs. J. Henry Neale of 28 Maple Hill Drive, Larchmont, and Sag Harbor. About 100 guests attended.

Miss Cummings is the fiance of John H. Neale, 3rd, son of Mr. and Mrs. Neale. Their engagement was announced in September and an October wedding is planned.

Club Election Will Feature Choral Group

The annual election of officers will take place at a general meeting of the Women's Club of Mamaroneck, Inc., Wednesday, at 2 P. M. in the clubhouse. The Club Choral will present a musical program following the business meeting.

Mrs. Howard Large, soprano, and Mrs. Floyd Crisman, contralto, will sing three duets, "See the Pale Moon" (Campana), "Go, Spirit, Go" (Mazzanis) and "Nearest and Dearest" (Caracciolo).

The choral group will offer nine selections "Kentucky Babe", "Speak to Me of Love", "Whispering", "Mozart's Alphabet", "A Dream", "When Love is King", "Beautiful Dreamer", "The Star", "The Holy City."

Mrs. Joseph C. McLain is director of the group and Mrs. Frederick Meigs, accompanist. Members are Mrs. S. Charles Hanna, Mrs. W. Fred Hendrickson, Mrs. Arthur Lenox Howe, Mrs. Large, Mrs. William R. Hegeman, Mrs. Oscar Keebler, Mrs. Mark McChesney, Mrs. Albert A. Sichel, Mrs. Roland J. Young, Mrs. Crisman, Mrs. E. R. deShaw, Mrs. William T. Horndige, Mrs. Harry G. Waltner Jr., Mrs. Leonard O. Carson, Mrs. Albert Herman, Mrs. Joseph Pantaleo, Mrs. Edward J. Sullivan and Mrs. Louis J. Testa.

Arrangements for tea have been made by Mrs. E. L. Greene.

45 Girl Scouts At Rock Hill For Weekend

A group of 45 Larchmont Girl Scouts attended the annual Rock Hill weekend, returning yesterday after a program of canoeing, rowing, hiking and the "Scout's Own" ceremony held yesterday morning. Mrs. Lincoln Stulik directed the weekend activities, assisted by Mrs. R. K. Turner, camp chairman.

Adults accompanying the group were Mrs. George Charles Richard, Mrs. Robert Thomas, Mrs. Perry Cochran, Mrs. Quentin Gulliver, Mrs. James Wall, Mrs. Andrew Steele, Mrs. A. M. Park, Mrs. James Forbes, Miss Ena Wormell and Miss Janet Hotchkiss.

Senior scouts assisting at yesterday's ceremony were Eleanor Monson, Marcia Wright, Elizabeth Nordwall, Wida Marraffino, Margot Hynes, Pat McKernan, Janet Wright, Nancy Cupit and Ann Pfeiffer.

Social Club has Party In Paonessa Residence

The BREs, social club held a party Saturday night at the home of Miss Katherine Paonessa, of 536 Third Street, Mamaroneck. Members and guests attending were Edna Mae Eschbach, Walter Saunders, Dorothy Brass, Richard Levy, Eileen Reilling, Bob Ambenesh, Bob Vidlic, Joan La Viness, Panky Vitetta, Bill Weisauer, Sally Falk, Grace De Pietro, Jean Giancola, Joan Derby, Bob Ireland, Joan Cipolla and Buddy Schlegel.

BIRTHDAY BARBECUE

Carol Russell, daughter of Mr. and Mrs. Thomas Russell of 779 North Barry Avenue, Mamaroneck, celebrated her 13th birthday anniversary yesterday with a barbecue for 20 guests at Saxon Woods.

HAVE YOU A PANE of Broken Glass If So Call MAk 9-1432 For Expert Service
GLASS
WALL MIRRORS
PICTURE WINDOWS
TABLE TOPS • AUTO GLASS
MAMARONECK GLASS Co.
409 MT. PLEASANT AVE. MAm'k 9-1432

Girl Scouts Court Of Awards Is Attended By 100 At School

About 100 parents and friends of Mamaroneck Girl Scouts attended the annual Court of Awards held yesterday at the Daniel Warren School, where a 25-year pin was presented Mrs. Harold Kurtz and a ten-year pin presented Mrs. Brooks Jakeman.

Winners of the troop inspection were Troop Four, first, Troop Nine, second, and Troop Two, third. Judges were Oscar Birch, leader of Boy Scout Troop One; Herbert Birch and William Hoddon, assistant scoutmasters, and George Higbee and Robert Lombino, patrol leaders, all of Troop One.

Mrs. Thomas Cluck, retiring commissioner, made a welcoming address and presented rank and year pins. Mrs. G. W. Robbins, chairman of the event, presented proficiency badges, and Mrs. Jakeman presented Campership. The color guard ceremony was directed by Mrs. John Brower, and the program ended with the singing of "Taps."

A flag ceremony opened the program with the following color guards: Janet Verratti, Lillian Mulinari, Patsy Harper, Betty Tyler, Connie Dibble, Paddy Hurley, Phebe Haggerty, Marlene Glaser, Barbara Kenney and Joan Beeley.

Camperships were awarded Barbara Slater, Madeline Schorling, Anne Phillips, Raquel Davenport, Linda Livesey, Emily Robison, Anne Davidge, Oren Helming, Mary Kemp, Janet King, Carol Wellmann, Peggy McNeil, Kathryn Mullin, Mary Savage, Lynne Filegano, Margaret Dallinger, Beatrice Griffin. Mary Klowe received a five-year pin, and badge awards included: Troop 5, Marilyn Morgan, second class; Lillian Green, second class, cook, Mildred Rouile, cook, sewing; Janie Romie, second class, cook, sewing; Emily Huff, second class, cook. Other awards were as follows:

Tenderfoot Pins — Troop 12 — Beverly Munter, Meryl Rivera.

Second Class—Troop 3—Arlene Linter, Troop 6—Linda Ackley, Alice Greenbaum, Barbara Neilsen, Carole Schoonmaker, Margaret Young, Rita Zodikoff. Troop 7—Shirley Brill, Susan Farrell, Emily Robison. Troop 9—Georgia Kintz, Katherine Puleo, Sharon Meskimen, Judy Price, Judy Karl, Peggy Dallinger, Shirley Nichols, Carol Del Gatto, Lorelei Mulinaro, Lillian Mulinare, Judy Montgomery, Joice DeFonce, Barbara Newbury, Connie Quinn, Eleanor Morone. Troop 12—Beverly Munter, Gail Menkov, Meryl Rivera.

Troop 14 — Carol Lou Buxton, Susan Byrne, Ruth Corti, Sandra Davies, Barbara Dietrich, Linda Finson, Susan Garrett, Patricia Harper, Sarah Jean Holly, Joyce Kingborn, Annette Kirkman, Joan Lombino, Rosemary McNamara, Peggy McNeil, Dana Middleton, Lillian Pirone, Elizabeth Vaughan.

First Class—Troop 6—Sally Becker, Patricia Stanton, Elaine Stern, Marsha Yerdon, Virginia Zucks. Troop 12—Mary Kent, Joan Gunn.

Mariner Awards, Mariner Ship "Flying Cloud" — Mariner Pins— Barbara Decker, Margaret Phillips, Jeanne Folin, Mary Klowe. Midshipmite Ratings — Phebe Haggerty, Oketa Dicky, Marlene Glaser, Barbara Kenney, Joel Wink.

Five-year Pins—Troop 1 (Flying Cloud), Mary Quello, Tinka Risk. Troop 3—Patricia Allen, Polly Brazier, Connie Dibble, Vera Eigerwall, Anne Guest, Anne Kelly, Marcia MacDonald, Sandy Nelson, Madeline Schorling, Barbara Slater. Troop 6—Jennie White Carson, Rachel Davenport, Paddy Hurley, Linda Livesey, Mary MacKenzie, Jane Schaefer, Virginia Zucks. Troop 9—Beatrice Griffin, Barbara Munter, Theresa Abrami, Carol Wollmann.

Ten-year Pin — Mrs. Brooks Jakeman.

Twenty-five-year Pin — Mrs. Harold Kurtz.

Proficiency Badges

Troop 3—Patricia Allen, Francine Bernheim, Polly Brazier, Connie Dibble, Vera Eigerwall, Joyce Goodliffe, Anne Guest, Arlene Linter, Anne Kelly, Marsha MacDonale, Dorothy O'Neill, Sandy Nelson, Carol Rubin, Madeline Schorling, Barbara Slater, Sally Perkins.

Troop 4 — Arlene Acampora, Adele Macri, Dorothy O'Keefe, Beatrice Kammerer, Janey Verratti.

Troop 9—Peggy Dallinger, Beatrice Griffin, Carol Wellman, Barbara Munter, Sharon Meskimen.

Troop 14—Lillian Pirone, Joyce Kinghorn, Peggy McNeil, Dana Middleton.

Troop 6—Jane Schaefer, Carol Schoonmaker, Nancy Brazt, Barbara Nelison, Connie Batista, Patricia Hurley, Patricia Stanton, Carol Peck, Mary MacKenzie, Rita Zodikoff, Marsha Yerdon, Nancy Becker, Gwen Kaehrle, Margaret Young, Patricia Healey, Jennie White Carson, Rachel Davenport, Linda Livesey, Virginia Zucks, Alice Greenbaum, Linda Ackley, Anne Phillips, Elaine Stern.

Troop 7—Sandra Gedney, Susan Farrell, Emily Robison, Esther Greenleigh, Shirley Brill, Ann Turvine, Christine Peterka, Lynn Rigano, Susan Mayrose, Alice Baker, Betty Tyler, Eleanor Dockerill, Lynn Papernow.

Troop 12—Mary Sullivan, Mary Kent, Trudy Erickson, Oren Helming, Pat Gillette, Joan Gunn, Betsy Smith, Beverly Munter, Mary Savage, Gail Nemkov, Joan Scelia, Meryl Rivera.

TO SYRACUSE

Danielle Pekelis, daughter of Mrs. Carla Pekelis of 181 Larchmont Avenue, Larchmont, will enter Syracuse in the Fall following her graduation in June from Mamaroneck High School where she is a member of the Mixed Glee Club, A Cappella Choir, Speech Arts and Voice Culture Club.

Miss Shields Betrothed To Alex. Bryan

Mr. and Mrs. Cornelius Shields of 62 Larchmont Avenue, Larchmont, announce the engagement and forthcoming marriage of their daughter, Aileen, to Alexander Bryan, son of Mrs. Wilbur P. Bryan of Waterbury, Conn., and the late Mr. Bryan. A July wedding is planned.

Miss Shields, who attended Rye Country Day School, St. Margaret's School and Berkeley-Llewelyn Business School, won the Syce Cup as skipper of the Larchmont Yacht Club crew and the Mrs. Charles Francis Adams Trophy in 1948 for the National Woman's Sailing Championship. Daughter of an international yachtsman, she is also champion of the 210-Class of Western Long Island Sound.

Mr. Bryan attended Hotchkiss School and Yale University and is now a partner of Alcort, Inc., of Waterbury.

Sunday School Classes Close For Summer

Final Sunday School classes for the year were conducted yesterday morning at the Larchmont Temple in commemoration of the holiday of Shevuoth, which marks the giving of the Torah to Moses on Mt. Sinai.

Following the presentation of flowers to the Torah by pupils two plays by the dramatic group were presented. The cast of the first play, written by Carol Wellner and Gloria Harkavy, included Susan Siegel, Emily Klein, Judy Zimmerman, Peter Roble, Ellen Druck and the authors.

Roy Halstead wrote the second play, which was introduced by Barry Stern and had in its cast Jimmy Hoffman, Alan Nathan, Tommy Hartley, Michael Becker, Steven Becker and Richard Dunn. A skit portraying Sunday school conditions during the past year was given by the school faculty.

Gifts to the school were presented by the respective classes, followed by a concluding program with refreshments, served by class members. Classes will be resumed in the Fall.

NYC Rabbi Speaker For Shore NCJW

Rabbi Louis Newman, spiritual leader of Congregation Rodeph Sholom in New York City, will be guest speaker at the Westchester Shore Section, National Council of Jewish Women meeting to be held at 1:30 P. M. tomorrow in the home of Mrs. Eli Freydberg, Pleasant Ridge Road, Harrison. Rabbi Newman will also install the newly elected officers.

A graduate of Brown University, the guest speaker studied at rabbinical school under the late Stephen Wise. He previously served as spiritual leader at Temple Israel in New York and at Rodeph Sholom in San Francisco before assuming his present post in Sept., 1930.

Leonore Marsh Dances For Children's Village

Performances of the fox trot, waltz, rhumba and samba were given by Leonore Marsh of Larchmont, dancing instructor, and her partner, Charles Conaway, at the May day dance held last night at the Children's Village, Dobbs Ferry.

Ballroom and folk dancing was featured with boys of the Village and their guests participating. Jack McKeon's orchestra provided music for dancing. Miss Marsh has held dancing classes at the Village for the past year.

IN BRIDAL PARTY

Miss Marilyn Watson, daughter of Mr. and Mrs. Parker L. Watson, 165 Murray Avenue, Larchmont, will be a bridesmaid at the wedding on June 17 of Miss Marjorie Louise Fee, daughter of Mr. and Mrs. Harold R. Fee of Mount Vernon, to Charles Neff, Jr., son of Mr. and Mrs. Charles Neff of Philadelphia. The wedding will take place at the Christ Church in Bronxville followed by a reception at the Orienta Beach Club, Mamaroneck.

TO ST. MICHAEL'S

Stephen Johnston, son of Mr. and Mrs. Stephen Johnston of 433 Fourth Street, Mamaroneck, will enter St. Michael's University in Vermont following his graduation next month from Bellows High School where he plays Varsity football and basketball, and is a member of the Projection, Varsity and Dramatics Clubs and the Student Council.

MR. AND MRS. MICHAEL GUIDO VITETTA —Staff Photo

1500 See 2-Night Production For Student Aid Fund Benefit

Kurt Weill's music, the voices of James Mancusi, James Stack Shaffer and Janet Powell, and the dancing of Steffi Nossen's pupils combined Saturday night to produce a delightful ballet, "Down in the Valley", climaxing two nights of Miss Nossen's 13th annual recital, given for the benefit of the Mamaroneck - Larchmont Student Aid Fund, Inc.

An audience of more than 1,500 persons attended the Friday and Saturday night performances at Mamaroneck Junior High School welcomed Saturday by Sumner Kittelle, chairman of the Scholarship Fund, and Friday by Albert Tuttle, a director of the Student Aid Fund.

Staged and performed with professional savoir-faire, "Down in the Valley", with libretto by Arnold Sundgaard, based on the lyric operetta by the late Mr. Weill, was the program feature of the recital both evenings. The ballet told a love story in small town America of an earlier day. The dancing was skillful, the costumes charming and the effect warm and pleasing. The off-stage vocalists played an important part in the story and mood development, and were uniformly good.

The newly choreographed ballet was presented in three parts, following an introduction with Ellen Siegel as leader, featuring "Escape", "Recollection" and "Farewell", with the flashback technique used successfully to show a church meeting and a country fair. A large cast assisted, including Linda Edelen, Stella Gaston, Mary Burt Holmes, Mary Male, Myrna Meyer and Kathy Riordan who were effective as a group of children in the church meeting scene. Judy Callaway and Faith Gulick danced the leading roles of Brack Weaver and Jennie Parsons. Sybil Manden was piano accompanist.

Pupils participating in the recital included members of the Master Class Concert Group, the Master Class, Teen Age Dance Workshop, Junior Dance Workshop and Children's Classes, with more than 300 taking part.

The Larchmont - Mamaroneck Junior Dance Workshop entertained with "The Emperor's New Clothes", ballet based on the familiar Hans Christian Andersen fairy tale, with music by Douglas Moore and libretto by Raymond Abashkin. The cast of 33, headed by Gretchen Zahm as the Emperor, included Lynn Andersen and Karen Rowland, excellent in their roles of court jesters, and Anne Marie Dattelbaum, Kay Eagen, Doris Goldberg, Ann Mathers, Julie Steers and Judy Wilson as the tailors perpetrating their gigantic hoax on the Emperor and his Ministers of State.

The ballet, set in the Emperor's Court, the palace weaving room and the Emperor's dressing room provided ample scope for colorful costumes for the ministers and guards, the pages and the court ladies. Mr. Shaffer was narrator.

"Suite" by Francis Poulenc, with Mary Ikeda at the piano, was offered by 60 members of the Kaczmarek - Mamaroneck Teen Age Dance Workshop, with Jess Meeker's "Modern Fugue" by 20 members of the Master Class Concert Group opening the recital. Freedom of movement characterized the dances with the modern note stressed in costumes, tempo, rhythm, mood and music.

Pupils of the Murray Avenue and Daniel Warren Schools also appeared in a series of numbers entitled "Once We Were Very Young," "Adventures in Rhythm" and "Just Out of Childhood", designed to display progress in rhythm and expression from the earliest years of training. For Friday night's recital, pupils from the dance classes at Chatsworth Avenue and Central Schools, and St. Thomas's Church appeared in similar routines.

Following the final performance Miss Nossen entertained at an open house reception at her home 3 Winged Foot Drive, Larchmont.

Edward Schaekinosky was stage manager for the recital. Mrs. Erik B. Andersen and Mrs. Leslie C. Smith were chairmen of the benefit, with Mrs. Edward A. Lew as publicity chairman. More than 200 Larchmont and Mamaroneck dancers appeared in the program, and a group of Mamaroneck High School students served as ushers.

Anne M. Larkin Becomes Bride Of Mr. Vitetta

The marriage of Miss Anne Margaret Larkin of 128 Prospect Avenue, Mamaroneck, daughter of Mr. and Mrs. William H. Larkin of 1316 Henry Avenue, Mamaroneck, formerly of Rye, to Michael Guido Vitetta of 829 Halstead Avenue, Mamaroneck, son of the late Mr. and Mrs. Antonio Vitetta, took place Saturday evening in the chambers of Judge Henry D. Holden, 144 East Post Road, Mamaroneck, who officiated.

Preceding the eight - thirty o'clock ceremony, a supper was given by the matron of honor, Mrs. Vito T. Fraioli at her home, 128 Prospect Avenue.

The bride wore a mauve print dress fashioned with a scalloped collar and bodice, a pink flowered hat, pink accessories, and a gardenia corsage.

Mrs. Fraioli, matron-of-honor, wore a rose colored dress, brown accessories and pink tulle hat. Dominick Vitetta was best man for his brother.

A graduate of Resurrection School and Rye High School, Mrs. Vitetta is associated with The Daily Times in the administrative department. Mr. Vitetta was graduated from Mamaroneck High School, served in the Army during the war and is now a hair stylist with Albert-Carter, New York.

Upon their return from a trip to Livingston Manor, N. Y., the couple will make their home at 829 Halstead Avenue.

Pi Beta Phi Alumnae Forming New Unit

TARRYTOWN — The Hudson River Alumnae Club of Pi Beta Phi will become an alumnae chapter when Mrs. Fred Archibald of Albany, province president, presents its charter at a meeting at the home of Mrs. Homer Miller, 47 Crest Drive, at 8 P. M. tomorrow.

The recently organized group will hold most of its meetings in the evening. As there are nearly 300 members of the sorority living in Westchester the new unit has branched off from the Westchester Alumnae Chapter of Pi Beta Phi and will be composed mainly of alumnae in the western part of the county.

PICNIC JUNE 17

The Doubleds of the Larchmont Avenue Church will sponsor a picnic June 17, first social event under the newly elected slate of officers.

Own Sterling
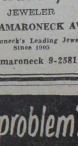
MINUET
Join Our Sterling Silver Club
Pay $1.00 Per Week
H. Strauch, Inc.
JEWELER
228 MAMARONECK AVE.
Mamaroneck's Leading Jewler Since 1905
MAmaroneck 9-2581

How would YOU solve this money problem?
Mr. H.G. is steadily employed and earns $300 a month. Yet he can't seem to make ends meet. Here's his monthly budget:—
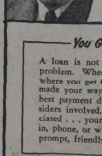
FOOD $ 95
RENT 75
CLOTHING 20
PAYMENTS 90
OTHER 45
TOTAL $325
The Personal YES MANagers solution:
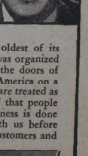
"This is a simple budget problem. The "troublemaker" in Mr. H. G.'s budget is too high monthly instalment payments. I'd suggest he pay these obligations off with a loan. Then he could repay the loan in smaller monthly amounts. to fit his budget."
You Get Cash PLUS
A loan is not always the solution to a problem. When it is, come to Personal where you get CASH PLUS. The loan is made your way—and fast! YOU choose best payment date and amount. No outsiders involved. Your business is appreciated . . . your honesty respected. Come in, phone, or write Personal today. It's a prompt, friendly "YES" to 4 out of 5.
ONE OF THE LARGEST and oldest of its kind, Personal Finance Co. was organized over 25 years ago to help open the doors of personal credit to the people of America on a neighborly basis. At Personal, you are treated as a friend — not a file card. Proof that people appreciate this 100% of our business is done with people who have dealt with us before or who have been sent to us by customers and other friends.
Loans $25 to $300 on Furniture, Note or Car
"THE COMPANY THAT LIKES TO SAY YES"
Personal FINANCE CO.
Personal FINANCE CO.
★YONKERS—2nd Fl., 21 South Broadway (Cor. Hudson St.) YOnkers 5-6040
★WT. VERNON—2nd Fl., 8 W. Prospect Ave. Entrance around or thru Kresge store
★NEW ROCHELLE—2nd Fl., 543 Main Street, Over W. T. Grant NEw Rochelle 3-0604
★PEEKSKILL—2nd Fl., 824 South Street, Over the Marathon Peekskill 7-1617
★TARRYTOWN—2nd Fl., 1 Neperan Rd. (Cor. Broadway) TArrytown 4-4272
★WHITE PLAINS—2nd Fl., 47 Mamaroneck Ave., Over Pennsylvania Dog ..... WHite Plains 9-4812
★OPEN THURS. UNTIL 8 P.M.
★OPEN FRI. UNTIL 8 P.M.
Loans made to residents of all surrounding towns • Personal Finance Company of New York

MRS. BARTON A. PROCTOR Jr.

—d'Aquino Studios

Doris Kay Eckhardt Becomes Bride Of Barton A. Proctor, Jr.

At a three o'clock ceremony Saturday in St. Augustine's Church, Larchmont, Miss Doris Kay Eckhardt, daughter of Mr. and Mrs. Albert John Eckhardt of Stoneyside Drive, Larchmont, became the bride of Barton Allen Proctor, Jr., son of Mr. and Mrs. Barton A. Proctor of Hillside Road, Larchmont.

The Rev. John J. Flynn, rector of the Church of Saints John and Paul, officiated in a setting of white gladioli, double stock, snapdragons, peonies and ferns. A reception for 150 guests followed at the Larchmont Yacht Club.

Escorted by her father, the bride wore a gown of antique ivory satin fashioned with long sleeves and a redingote of imported antique chantilly lace forming a full court train. Her veil of silk illusion was attached to a bonnet of matching lace over satin and she carried white orchids, lilies-of-the valley and stephanotis.

Miss Nancy Ruth Drake of Larchmont was maid of honor and bridesmaids were Miss Susan B. MacCallum of Larchmont, Miss Barbara Cook of Summit, N. J., Miss Sally Condon of Pelham Manor, all college classmates of the bride, and Miss Bonnie Braeckel of Larchmont.

The attendants were gowned in bouffant dresses of hyacinth blue starched chiffon and wore bonnets of matching net wreathed in forget-me-nots and pink rosebuds. They carried old fashioned bouquets of Pinnochio roses and blue lace flowers, while the maid of honor carried a cascade arrangement of pink snapdragons, Pinnochio roses, blue lace flower and ivy.

Robert C. Proctor was best man for his brother and ushers were Albert J. Eckhardt Jr., brother of the bride, Jock Maggard, Thomas DeWitt Neale and Jeffrey Alden Greene, all of Larchmont.

Mrs. Eckhardt, mother of the bride, wore mauve lace over pink taffeta with hat of pink net and mauve lilies-of-the-valley. She carried a purse corsage of cymbidium orchids. Mrs. Proctor, the bridegroom's mother, was gowned in french blue chantilly lace. Her orchid corsage matched her hat of lavendar straw and maline.

The bride, a member of the class of 1946 at Mamaroneck High School, studied at Connecticut College, New London, and was graduated from The Berkeley School, New York.

Mr. Proctor, also a graduate of Mamaroneck High School, attended Cornell and Northwestern Universities. He was commissioned an Ensign at Columbia Midshipmen's School and served in the Pacific. He is a member of Delta Upsilon.

Upon their return from a trip to Bermuda, Mr. and Mrs. Proctor will live in Chatsworth Gardens, Larchmont.

Out of town guests at the wedding included Mrs. J. M. Anderson of Indianapolis, Ind., aunt of the bridegroom, and Mrs. Lynwood Sawyer of Derry, N. H., his cousin.

Junior DAR Tea Is Given In Lane Home

The Junior Committee, Larchmont Chapter, Daughters of the American Revolution, entertained the senior chapter board members and committee chairmen at a tea yesterday afternoon at the home of the junior chairman, Miss Audrey Lane of 21 Bonnett Avenue, Larchmont.

Miss Dorothy Holden, chairman of the tea, was assisted by Miss Ruth Burt, Miss Lorraine Breckenridge, Miss Nancy Williams, Miss Barbara Lynn, and Mrs. Roy M. Flowers.

The senior chapter members who attended the tea were Mrs. Philip H. Holden, Regent of the Chapter; Mrs. Philip O. Moynahan, retiring senior advisor to the junior committee; Mrs. Harry L. Hampton, Mrs. David Lynn, Mrs. Conrad White, Mrs. J. H. LePevre, Mrs. W. A. Andrews, Mrs. Alfred J. Goodman, Mrs. Alfred M. Tull, Mrs. Leon C. Stowell, and Mrs. Arthur H. Howland.

E. P. Folleys Entertain For Silver Anniversary

Mr. and Mrs. Edward P. Folley of Larchmont entertained 30 guests Saturday night at a buffet supper at their home, 5 Cliff Way, in honor of their 25th wedding anniversary. Dancing followed supper in a silver and white decorative setting.

Among the guests were Mrs. Folley's sisters and their husbands, Mr. and Mrs. Fred Upson and Mr. and Mrs. Barton M. Beller of Waterbury, Conn., and Mrs. Emil Duchand, also of Waterbury, who sang at Mrs. Folley's wedding 25 years ago; also Mr. and Mrs. W. Frank Kinnith of Tenafly, N. J.

Baking and Cooking on the Premises
Hors D'Oeuvres, Canapes
Tea Sandwiches
Wedding Trays
LEICHTER'S
Bakery and Delicatessen
349 Main'k Ave. next to Shopwell
Mamaroneck 9-1385

BERKELEY SCHOOL
WHITE PLAINS, NEW YORK
80 Grand Street
White Plains 9-0454
New York 17, 420 Lexington Ave.
East Orange, N. J., 22 Prospect St.
Secretarial training for preparatory school graduates, college women. Distinguished faculty. Personalized instruction. Effective placement service with leading business organizations. Write today for Catalog. Address Entrance Counselor.
NEW TERM BEGINS JUNE '50

WHY WAIT?
LEARN TO DRIVE IN TRAFFIC NOW!
CALL MAM'K 9-2193
MAMARONECK AUTO SCHOOL
413 Mt. Pleasant Ave.

Cradle Guild Event Draws 100 to Club

The annual luncheon and bridge of the Catholic Cradle Guild attracted 100 members and guests to the New Rochelle Shore Club Saturday afternoon. Mrs. John J. Sheehan, chairman, was assisted by Mrs. P. Vernon Maus, Mrs. Arthur L. Powell and Mrs. Dennis M. Power.

Table prizes were pastel guest towels. Spring flowers appointed the luncheon tables.

IN BRIDAL PARTY

Miss Carolyn Ogden of Larchmont was a bridesmaid Saturday at the marriage of Miss Susan Putnam Burnham to Sam Arlent Edwards. The ceremony was held in St. Mark's Protestant Episcopal Church in New Canaan, Conn., and a reception followed at the home of the bride's parents, Mr. and Mrs. Addison Center Burnham.

Hugh Craigie Is Married In Melrose, Mass.

At a 4 P. M. candlelight ceremony Saturday in the Unitarian Church, Melrose, Mass., Miss Nancy-Ray Goldthwait, daughter of Mr. and Mrs. Fred W. Goldthwait of Melrose Highlands, Mass., became the bride of Hugh Alexander Craigie of Wakefield, Mass., son of Mr. and Mrs. George W. Craigie of 56 Mulberry Road, Woods of Larchmont.

Dean Everett Balker, dean of men at Massachusetts Institute of Technology, officiated before an altar appointed with calla lilies and candelabra. The church was decorated with white gladioli, tulips and stock. A reception for 250 followed in the church parlors.

The bride, given in marriage by her father, wore a princess style candlelight satin gown with sheer beaded yoke, fitted bodice and full cathedral train. Her full length silk illusion veil was arranged from a Juliet cap. She carried a bouquet of Eucharis lilies, white orchids and stephanotis.

Miss Lucy F. Goldthwait was maid of honor for her sister. She wore a melon taffeta ballerina-length gown with a floral headpiece of white marguerites and carried a bouquet of matching flowers.

Bridesmaids, gowned identically to the honor attendant, were the Misses Carol H. and Ruth Goldthwait, sisters of the bride; Miss Anne H. Craigie, sister of the bridegroom; and Miss Elizabeth Goldthwait of Melrose, cousin of the bride.

George W. Craigie Jr., was best man for his brother. Ushers were Holmes W. Taylor of Philadelphia, Pa., Herbert F. Ayres of Cambridge, Mass., Albert R. Shelby of Melrose, Robert O. Bigelow of Boston, all fraternity brothers of the bridegroom.

Following a wedding trip by plane to Bermuda, the couple will reside at 24 Vinton Street, Melrose.

The bride was graduated from Melrose High School and Endicott Junior College. Mr. Craigie is an alumnus of Westbrook High School, Westbrook, Maine, and the Massachusetts Institute of Technology. He is a member of Theta Delta Chi fraternity. During the war he served two years' foreign service with the Army's 84th Division in the European Theater.

400 See Class Confirmed By Rabbi Schofer

The first confirmation class to be graduated from the Larchmont Temple religious school was confirmed yesterday afternoon at services in the Weaver Street Firehouse. The ceremony was conducted by Rabbi Leonard S. Schofer and attended by more than 400.

In the confirmation group were Stephanie Gerard, Leah Benach, Doris Soroko, William Tarplin, Toni Greene, Peter Bloch, Alfred Shor, Simone Pekells and Marla Winterberg.

Each of the confirmants spoke on Judaic subjects, followed by a group oral and musical cantata, "What is Torah", led by Morton Rosen, of the religious school faculty. Rabbi Schofer pointed out the significance of the confirmation ceremony, and praised the confirmants for their understanding of Judaism as evidenced in their prepared addresses.

Following the services, each confirmant received a Bible or prayerbook, a gift from the Temple Sisterhood, and graduation certificates were presented by Mrs. Jerome T. Adler, school principal. Teachers of the confirmation class were Mr. Rosen and Melvin Salberg. Altar floral decorations were arranged by Mrs. William Hartley.

Jr. High Group Installs Officers Next Sunday

"The Power of Prayer" was the theme of last night's worship service of the Junior High Group at the Larchmont Avenue Church house. Candlelighters were Christa Helwig and Helen Kavanagh. The call to worship was given by Donald Martin, and the invocation by Barbara Hayman. David McGuire read the scripture lesson and James Savage conducted the offertory service. John Hughes gave the meditation, Mary Ellen Allen offered the prayer and George Thompson gave the benediction. Hymns were accompanied by Lynn Holding. Following the worship service, officers were elected for the coming church-year. They will be installed at next Sunday's meeting. Refreshments were served by Claire McAllan and Patricia Allen.

Miss Lily Hunerlach Bride of Mr. Strunk

St. John's Lutheran Church, Mamaroneck, was the scene Saturday for the marriage of Miss Lily Hunerlach of Harrison to Theodore Strunk of White Plains. The Rev. William P. Palmer officiated at the 6:30 P. M. ceremony and a reception followed in the bride's home.

Mr. and Mrs. Harry Strunk of White Plains attended the couple, who will make their home in Mamaroneck on their return from a trip to Cuba. Mrs. Strunk is a member of St. John's Lutheran Church.

MRS. PRODIE R. YOUNG

—Albert

Miss Betty Jean Quick Bride Of Prodie Young Of Flushing

The Mamaroneck Methodist Church was the setting Saturday night for the wedding of Miss Betty Jean Quick, daughter of Mr. and Mrs. Earl Wright Quick of 308 Melbourne Avenue, Mamaroneck, to Prodie E. Young of Flushing, son of Mr. and Mrs. J. Frank Young of Chicago.

The eight-o'clock ceremony was performed by the Rev. Irving Marsland against a background of candles and white lilacs and gladioli. A reception followed at the Orienta Beach Club.

Given in marriage by her father, the bride wore a pink marquisette gown and train with bouffant skirt and pink lace appique. Her fingertip illusion veil fell from a cap of lace. She wore lace mitts and carried a cascade of pink carnations.

Mrs. Ray L. Overhold of Somers, Conn., was matron of honor for her sister wearing a pink gown of marquisette and lace and carrying a cascade of purple flowers.

The bride's niece, Sharon Rae Overhold, was flower girl in a gown of pink taffeta and net and carrying a basket of rose petals.

Mrs. William McNeary of Glen Cove, N. Y., and Mrs. John Grieve of Yonkers were bridesmaids in gowns identical to that of Mrs. Overhold and carrying cascades of lavender blooms.

Paul P. Long of Flushing was best man and ushers were J. Stanley Perdew of New Rochelle, Thomas J. Grannells of Mamaroneck, Powell H. Ensign of Hastings-on-Hudson and Fred R. Boners of New Hyde Park, N. Y.

The bride's mother was gowned in Alice-blue georgette with lace bodice and peplum, with dacia accessories. The mother of the bridegroom wore a navy blue gown with pink accessories.

A graduate of Bellows High School and the University of North Carolina, Mrs. Young is employed with the United Air Lines in New York City.

The bridegroom attended schools in Chicago and was graduated from the Armour Institute of Technology in Chicago. He is associated with the Fairchild Aircraft and Engineering Company in Farmingdale, N. Y., as a business engineer.

The couple will reside at 308 Melbourne Avenue following a motor trip through the South.

Jeanne Adine Velon Is Married To Robert McWaters In Pelham

Miss Jeanne Adine Velon, daughter of Mr. and Mrs. Henri Velon of 912 Orienta Avenue, Mamaroneck, formerly of Pelham, was married Saturday afternoon at three o'clock at the Church of the Redeemer, Pelham, to Robert James McWaters, son of Mr. and Mrs. James McWaters of the Bronx.

The Rev. James Cope Crosson officiated at the ceremony which was followed by a reception for 150 guests at the church parish house.

Escorted by her father, the bride was gowned in white organdy and a fingertip veil attached to a cap of orange blossoms. She carried an old fashioned bouquet of Spring flowers.

Miss Denise Velon was her sister's only attendant wearing a gown of light blue organdy and carrying a bouquet of yellow and blue flowers.

Thomas McWaters of New Rochelle was best man for his cousin. Ushers were Donald Johnson of Boston, John McWaters of Mt. Kisco, cousin of the bridegroom, and Joseph Phillips of Pelham, the bride's cousin.

Mrs. McWaters is a graduate of Pelham Memorial High School, and the Parson School of Design in New York and attended Bank Street schools. She is now teaching at the Orienta Day School in Mamaroneck and is a member of the Parish Players of Pelham.

Mr. McWaters was graduated from the Rochester Institute of Technology and during the war served with the Navy, attached to the 1st Marine Division. He is presently associated with the Sanborn Map Company of Pelham in the publishing and printing department.

Upon their return from a motor trip to the bridegroom's Summer home in Woodstock, N. Y., the couple will reside at 464 Fourth Avenue, Pelham.

Ann W. Butler Will Graduate From Vassar

Mrs. David P. Butler of 5 Valley Stream Road, Larchmont, the former Ann Woodbridge, daughter of Mr. and Mrs. John E. Woodbridge of Larchmont, will be graduated June 12 at 10 A. M. from Vassar College, one of 320 members of the senior class to receive the Bachelor of Arts degree at Vassar's 86th commencement.

A graduate of Mamaroneck High School, Mrs. Butler has majored in psychology at Vassar. She has been a member of the Glee Club for three years and has served as treasurer and publicity chairman for the Swupper Club, a supper and swimming organization.

Also graduating is Miss Barbara Ann Vesey Brown, daughter of Mr. and Mrs. J. S. Vesey Brown of Scarborough, formerly of Larchmont.

Miss Vesey Brown, treasurer of her freshman class and president of her sophomore class, has been active in the college political association, serving as secretary of the organization during her sophomore year and president this year. On the dean's list as a sophomore, she was also a member of the Senate of the College Government Association. Miss Vesey Brown spent her junior year at Stanford University, California. She prepared for college at the Felixstowe School in England and majored in history at Vassar.

Her Excellency, Madame Vijaya Lakshmi Pandit, Ambassador of India to the United States, will deliver the commencement address. Honors and prizes will be announced by Dean Marion Talt of Vassar College and President Sarah Gibson Blanding will confer the degrees.

At the Baccalaureate service, to be held in the chapel June 11, the Rev. Ralph W. Sockman, minister of Christ Church, Methodist, in New York City, will deliver the Baccalaureate sermon.

Singles Club Election Is Held at St. John's

Miss Sue Rehill was elected president of the Singles Club of St. John's Church, Larchmont, last night at a meeting in the parish house. Other officers elected to serve for next year are Joe Maggard, vice president; Nancy Williams, secretary and Allen Beeman, treasurer. Gloria Von der Lehr and Betty Cobb were elected co-chairmen of the program committee and Miss Williams was named press chairman and historian. A combined business and social meeting was scheduled for June 4.

TO ATTEND MEETING

Mrs. Roy Moore, chairman of the nursing committee of the Larchmont Visiting Nurse Association, and Mrs. Naomi Bowes, head nurse, will attend tomorrow's meeting of the Westchester Council of Social Agencies at the Gramatan in Bronxville.

Young Peoples Society Elects New Officers

Election of officers was held last night by the Young Peoples Society of the Larchmont Avenue Church at the church house, with the group paying tribute to senior members and to George Wilson, student assistant, who is leaving the church.

Anne MacLean was elected president, and other officers are Kenneth Thompson, vice president; Betsy Allen, secretary; Carlotta Henriques, treasurer, and Sally MacArthur and Tom Burgin, worship chairmen. Sally Stowell was named pianist, Janice McIntyre, program chairman; Jorice Shaffer and David Chatfield, refreshments committee; Jack Kipp, Judy Saunders and Peter Wendell, recreation committee and John Peatman, telephone chairman.

Members participating in the worship service were Miss McIntyre, Miss MacLean, Malcolm Hunter and Sarah Jayne Pehr.

Hirschmann ORT Speaker; Slate Listed

Ira Arthur Hirschmann, author, government official and teacher, will present a report on Yugoslavia at the meeting of Women's American Organization for Rehabilitation through Training, Westchester Chapter, to be held 1:15 P. M. tomorrow at the home of Mrs. Sidney Morse, 25 Rose Hill Avenue, New Rochelle. Dessert-tea will be served.

The slate of officers, which will be presented by the nominating committee, includes: president, Mrs. Carl Goldstein; first, second and third vice-presidents, Mrs. Harold Eisenberg, Mrs. Sellan Hebald and Mrs. Ferdinand Kaufmann, respectively; treasurer, Mrs. F. H. Brunner; recording secretary, Mrs. I. B. Enslein; financial secretary, Mrs. Otto Reben; social secretary, Mrs. Samuel Schnier, and corresponding secretaries, Mrs. Herman Glass, Mrs. Alex Josefson and Mrs. Jerome Rosenbloom.

Mrs. Kaufmann has been appointed to the executive committee of the Board of Directors of the American ORT Federation. Announcement is also made of the appointments of Mrs. Goldstein and Mrs. Hebald to the executive committee of the National Board of Women's American ORT.

Mr. Hirschmann, who served as President Roosevelt's special envoy in the Middle East during the war, was again in the Middle East and Germany in conjunction with UNRRA as a special inspector general. He now resides in New York City, is a member of New York's Board of Higher Education, founder of the New Friends of Music, and was a radio and television pioneer. His books include "The Embers Still Burn," "Lifeline to a Promised Land" and "Reflections on Music" written in collaboration with Arthur Schnabel.

Karen Wood is Born To T. W. Rathbones

Mr. and Mrs. Theodore W. Rathbone of Soundview Garden Apartments, Mamaroneck, are the parents of a second daughter, Karen Wood, born yesterday at the United Hospital.

Karen's sister is Cheryl Jane, aged two. Mrs. Rathbone is the former Marjorie Westcott, daughter of Mrs. John W. Westcott of Shore Acres Drive, Mamaroneck.

70 AT DANCE

Approximately 70 couples attended the annual Spring dance given by the Ursuline School alumnae Saturday night in Siwanoy Country Club, Bronxville. Mrs. August Brown of New Rochelle was chairman, assisted by Mrs. Frank Donahue of Rye and a committee. Joe Pecanoi's orchestra played for dancing. Patrons were Mr. and Mrs. F. A. Cataldo and Mr. and Mrs. Michael J. Chamoke.

MRS. HENRY B. WILLIAMSON, 3rd

—Albert

Miss Brenda Millar Is Married To Henry B. Williamson, Third

The wedding of Miss Brenda Millar, daughter of Mr. and Mrs. Donald G. Millar of 26 Bonnie Briar Lane, Larchmont, to Henry B. Williamson, III, son of Mr. and Mrs. Henry B. Williamson, Jr. of Providence, R. I. took place Saturday at a candlelight ceremony at St. John's Church in Larchmont.

The Rev. Francis J. H. Coffin officiated at the 4:30 P. M. service followed by a reception for 250 guests at the home of the bride's parents.

Escorted by her father, the bride was gowned in ivory satin fashioned with a fitted bodice set with heigloom duchesse lace outlined in seed pearls, and a full skirt ending in a three and one-half yard train. Her heirloom duchesse and rosepoint lace veil was caught with orange blossoms. Her bouquet was of lilies of the valley, stephanotis and eucharis lilies.

Miss Nancy Miller was maid-of-honor for her sister and Mrs. John S. Warriner of Princeton, N. J. was matron of honor. They wore aqua organdy gowns with embroidered trim and matching bonnets and carried bouquets of yellow and white carnations and daisies.

Bridesmaids were Miss Mary Ann Williamson of Providence, sister of the bridegroom; Miss Frederica Schaefer of Larchmont, Mrs. Edmund C. Grainger of New York, Miss Dorothy Ellis of Washington, Miss Cynthia Safford of Brooklyn Heights and Miss Lucille Nichols of New York.

They wore yellow organdy gowns and bonnets similar to that of the maid-of-honor and carried bouquets of yellow and white carnations and daisies.

William T. Shaw of Mystic, Conn. was best man for his cousin. Ushers were Daniel L. Dayton, Robert K. Darden, and Stuart MacLeod, all of New York, Robert H. Shaw, cousin of the groom, and David Meehan, both of Pee-

TO CLARK UNIVERSITY

Miss Sallye Silver, a senior at Mamaroneck High School, will enter Clark University in Worcester, Mass., this Fall. She is a member of the Latin and French clubs, Mixed Glee Club, Speech Arts, Red Cross and Leaders Club and participated in the Junior Talent Show and Christmas Pageant. Miss Silver is the daughter of Mr. and Mrs. Frederick Silver, 48 Ellsworth Road, Larchmont.

vidence, John S. Warriner of Princeton, N. J. and Frank Pardee of Bristol, R. I.

The bride attended Rye Country Day School and was graduated from the Ethel Walker School, Simsbury, Conn., and Smith College, Class of 1949.

Her husband was graduated from Manlius School and attended Brown University where he was a member of Psi Upsilon and the Brown Club. During the war he served in Europe with the 69th Infantry Division and is now associated with Colonial Productions, Inc.

Upon their return from a wedding trip to Bermuda, Mr. and Mrs. Williamson will reside in New York City.

CAPPUS
HAS IT
54 Years of Continuous Prescription Service!

Want HEALTH?
● Of course you want health. But are you willing to do something definite and constructive to retain or regain your health? Sound health is a precious asset, worth every effort you can make. Cooperate with your Doctor. Let him give you all the benefits of modern medical science—bring his prescriptions here for prompt, precise compounding.
PRESCRIPTION SPECIALISTS
CAPPUS PHARMACY
"For Higher Standards"
PHONE 9-4200
We Deliver

GUARANTEED COLD FUR STORAGE
Guard Against Harmful Drying Heat
Our spacious vaults enable us to properly space your furs so that every skin will receive complete cold air circulation.
SEPARATE VAULTS FOR CLOTH GARMENTS
CERTIFIED COLD FUR STORAGE VAULTS
NATIONALLY KNOWN NATIONALLY ADVERTISED
OUR FUR Re-Vitalizing PROCESS
WILL RESTORE THE ORIGINAL BEAUTY LUSTRE AND SUPPLENESS TO YOUR FURS
TAILORS — FURRIERS — PRESSERS
VICTOR'S
Custom Cleaners and Dyers
75-77 BOSTON POST ROAD LArchmont 2-1771

WIAA track and field championships at McKenna Field. New Rochelle, Saturday produced the scenes pictured above. New Rochelle High won the meet with 76 points, a margin of 30 points over second-place White Plains High. Shown receiving awards for the 440-yard run in the first panel from WIAA president Gerald J. Donnelly, left, are Roger Parkinson of New Rochelle, fourth place, Serge Reede of Mamaroneck, third place, captain Lou Jonas of New Rochelle, first place, Hank Washington of Davis, second place, and Earl Hart of White Plains, fifth place.

In the second panel Joe Carlucci of Port Chester goes over the pole vault bar, but he brushed it off its supports on his way down. Carlucci tied for second with David Mahoney of White Plains as Nick Rondinone of Gorton won the event.

Coach Dan O'Brien of New Rochelle, third panel, was honored for his 30 years of coaching in a special ceremony by the people of this city. His teams in cross-country, basketball and track each won the WIAA championship this year.

Dick Yaffa of New Rochelle breaks the tape in the 880-yard run in the fourth panel, with the nearest opponent 20 yards back. Yaffa was the most valuable football player in the county.

In the fifth panel Ed Benedetto of New Rochelle, right, wins the 220-yard dash from teammate Herb White, left, and Gene Robinson of White Plains, center. Benedetto scored the only double victory of the day when he also won the 100-yard dash.

—Staff Photos by Warren Inglese

New Rochelle Nails WIAA Cinder Diadem

By PAT MCGOWAN

Running up the biggest point total in the history of the meet, New Rochelle walked off with top honors in the 49th annual WIAA Track and Field Meet Saturday at McKenna Field. The Huguenots amassed 76 points, breaking the old record of 59 points set by them in 1935.

In capturing its 12th WIAA championship in 23 years, New Rochelle snapped the two year domination of White Plains High. It was the Huguenots' special way of saluting Coach Dan O'Brien for his 30 years of service—a scoring margin of 30 points.

White Plains easily took second place with 46 points, followed by Gorton with 23, Davis with 18, Mamaroneck with 15 3-4, Port Chester with 8 1-4, Roosevelt with 4 and Yonkers with 3.

Record Toss by Young

The only new meet record was established by Charles Young of White Plains in the shot put. On his first throw Young tossed the 12-pound ball 51 feet 11 1-4 inches replacing the old standard of 51 feet 10 inches set by Peter of Gorton in 1947.

The track dampened by 48 hours of wet weather, was too slow to permit any new records in the running events. A record was automatically entered in the books for the 180-yard hurdles, a new event replacing the old 220-yard hurdles race. Bob Engler of White Plains posted the winning time of 21.3.

The hurdles event and the 880 yard relay, also won by White Plains, were the only two of nine varsity running events that New Rochelle did not win.

Double by Benedetto

Ed Benedetto of the host school scored the only double victory of the day, taking the 100-yard dash in 10.2 and the 220-yard dash in 23.9. Teammate Jerry Utter, county cross-country champion, won the one-mile run in 4:47.8.

Huguenot captain Lou Jonas sailed home 10 yards ahead of the field in the 440-yard run, for which he set the meet record of 49.8 last year, in a respectable 50.5. Dick Yaffa made it a clean sweep for New Rochelle in the individual flat races by breezing through the 880-yard run in 2:03.6 finishing 20 yards in front.

The Huguenots' one-mile relay team of Bob Briskie, Steve Goddard, Jack Tannenbaum and Werner Freundlich triumphed in 3:41.3. Their mates in the medley relay, Norman Meyer, Perrin Smith, Dick O'Brien, son of the coach, and Bob Roberts, won in 8:29.

880 Won by W. P. Relay

White Plains' 880-yard relay team was composed of Marion Davis, George Falk, Bob Engler and Gene Sutton. They were clocked in 1:36.5, to take the event.

In the two novice events which did not figure in the team scoring, Don Stewart of Gorton won the 880-yard run in 2:19.9 and Steve Siegel of New Rochelle won the 100-yard dash in 11.1.

Gorton won two of the four field events, Nick Rondinone cleared the pole vault bar at 10 feet 3 inches, while Timothy Hill broad jumped 20 feet 4 1-2 inches.

After Young won the shot put for White Plains, Bob Barclay won the high jump for New Rochelle with a leap of 5 feet 6 inches.

Barclay's victory made an overall total of nine first places, seven second places, four third places, four fourth places and two fifth places for New Rochelle.

The summary:

Novice 440-yard run—1, Stewart (G); 2, Garland (NR); 3, Chalfoo (G); 4, Rumsey (WP); 5, Peters (WP). Time—2:19.9.

Varsity 100-yard dash—1, Benedetto (NR); 2, Brazier (WP); 3, Robertson (NR); 4, Robinson (WP); 5, Wise (T). Time—10.2.

Novice 100-yard dash—1, Seigel (NR); 2, Pierce (PR); 3, Williams (WP); 4, Thompson (M); 5, Randall (WP). Time—11.1.

180-yard hurdles—1, Engler (WP); 2, Arnell (NR); 3, Raught (WP); 4, Spring (G); Guccione (G). Time—21.3.

One-mile run—1, Utter (NR); 2, Paul (G); 3, Dilno (NR); 4, Pugh (PC); Gillan (D). Time—4:47.8.

880-yard relay—1, New Rochelle (Peter Smith, O'Brien, Roberts); 2, White Plains; 3, Mamaroneck; 4, Yonkers; 5, Gorton. Time—8:29.

220-yard dash—1, Benedetto (NR); 2, (tie between Robinson (WP) and White (NR); 4, Sutton (WP); 5, Sou (R). Time—23.9.

440-yard run—1, Jonas (NR); 2, Washington (D); 3, Reede (M); 4, Parkinson (NR); 5, Hart (WP). Time—50.5.

880-yard run—1, Yaffa (NR); 2, Porter (M); 3, Gilman (NR); 4, Salzman (D); 5, Pranley (D). Time—2:03.6.

One-mile relay—1, New Rochelle (Briskie, Goddard, Tannenbaum, Freundlich); 2, White Plains; 3, Davis; 4, Gorton. Time—3:41.3.

440-yard relay—1, White Plains (Davis, Falk, Engler, Sutton); 2, Gorton; 3, New Rochelle; 4, Davis; 5, Port Chester. Time—1:46.5

Shot Put—1, Young (WP); 2, Arnella (NR); 3, Randall (WP); 4, Shweda (WP); 5, Valentine (D). Distance—51 ft., 11 1-4in. (New meet record; old record 51 ft., 10 in., by Ryan (G) in 1947).

Pole vault—1, Rondinone (G); 2, tie between Carlucci (PC), and Mahoney (WP); 4, tie between Duarte (NR), Freeflanders (NR), Miglacio (M) and Mellander (PC). Height—10 ft., 3 in.

High jump—1, Barclay (NR); 2, tie between Edmonds (WP), Blair (D), Billups (NR), Henry (M), and Myers (D). Height—5 ft., 6 in.

Broad jump—1, Hill (G); 2, Jones (NR); 3, Downes (R); 4, Cirillo (NR); 5, White (NR). Distance—20 ft., 4 1-4in.

TEAM SCORES

New Rochelle	76
White Plains	46
Gorton	23
Davis	18
Mamaroneck	15¾
Port Chester	8¼
Roosevelt	4
Yonkers	3

KIWANIS JUNIOR BASEBALL OPENS

Organization of the Mamaroneck Kiwanis Junior Baseball League was consummated over the weekend when the announcement of an eight-team loop was made by William Brady, club sports committee chairman. The Kiwanis Grasshoppers were rained out of another of their triple headers on Saturday but the jumiors get rolling tonight at Harbor Island Field.

An age limit for Junior League players was set at 15-years, meaning that any player who has not turned 16 by tomorrow, May 23rd, will be eligible to compete. The juniors will play one round, which has been arranged to terminate during the second week of July. The Kiwanis Club originally had limited the Junior division to six entries but enlarged the league when eight more lists were submitted almost simultaneously. It was also revealed that washed out games will be rescheduled and not dropped from the slate.

The entering teams are the Redskins, Forty-Niners, Atoms, Gremlins, Braves, Eagles, Warriors and Jokers. All games are to be played at Harbor Island, with a permanent starting time of 6:30. Duration will be seven-innings, except the case of extra-inning contests of course.

Tonight the Redskins take on the Forty-Niners in the inaugural while Wednesday evening the Atoms clash with the Gremlins. The Braves are lined up to tackle the Eagles on Thursday and Friday night the Warriors hook up with the Jokers.

NR BLUE SOX CLOUT CARDINALS BY 10-4

The Mamaroneck Cardinals took on a barrel of power at Harbor Island Field yesterday and couldn't stop it from exploding. The opposition was the highly polished New Rochelle Blue Sox who scored in each of the early innings and then staved off a last-inning Card rally to cop the verdict 10-4. It was the first loss for the locals in independent play as against three wins. They help pry the lid off the Four - Town Twilight League campaign tomorrow night against the Monte Carlo club of Greenwich at the Harbor diamond.

The Blue Sox took a liking to Duke Cleary's fast ball right from the start yesterday and pounded the young right hander for an even dozen hits, including a triple and homer by Don Richardson. Sal Scalfani also rapped a triple in the unmerciless assault. Clary finally had to be yanked after getting two out in the seventh and Whitey Peterson came on to finish up in decent style. The victors used three hurlers, the first one going five frames unscathed. Then Mike Guadagnola, a former Mamaroneck High School star, took over and managed to get by until the ninth stanza. Then he couldn't find the plate and walked a pair to start the final inning. The Cards inserted a couple of base knocks and had Gund out of turn shortly with a flaming rally. Bill Burns came in the fate over and was touched for the last of the four runs before snuffing out the fire.

HOLE-IN-ONE SCORED

Miss Anne McGuinness, of Hawthorne Gardens, Mamaroneck, scored a hole-in-one Saturday while shooting from the 7th tee at Dunwoodie Golf Club, Yonkers. Miss McGuinness was playing the 211-yard hole during a tournament and the shot was verified by, among others, her sister Genevieve. Most observers claimed that it was the first ace at Dunwoodie in eight years. She used a driver on the shot.

Heathcotes Garner 3d; Sportsmen Score, 2-1; Century Cops In 8th

The ideal softball layout at MAS received a thorough trampling yesterday as the Mamaroneck League strove to catch up to its regular schedule by playing off previously unsettled tilts. The skirmishes started at 10:30 in the morning and it was late in the afternoon before the third and final fray had been completed.

Not accustomed to such an early Sunday start, the Heathcotes and Holy Names tangled in a flood of runs, with the former outlis riding home on top by a 17-13 count. After lunch the Sportsmen nipped the Legion 2-1 in another battle of the unbeaten and the day was wound up when the Century Club found the win column by besting the Chieftons 7-5 in extra innings.

The Heathcotes now lead the circuit with three successive triumphs without a setback and their latest win was made possible by a seven-run 11-run rally. That batch of tallies crossed the plate in the fourth frame when 16 Heathcotes went up to the dish, swinging warclubs and oddly enough, they belted only three hits. In fact walks and miscues far outnumbered the safeteities in that wild fray. Ralph Lagani hurled for the winners and, despite streaks of wildness, handed out eight bingles to coast in behind his mates' 10 hit assault on three Holy Name flingers. Fred Lutz cleared the left field fence in the first stanza for a homer while Ralph Steiner and Pinky DiRoberto contributed two safe blows each.

The Sportsmen grabbed two markers in the second inning and then hung on as Moe Nask hurled a three-hitter in his finest stint of the season. Norm McClendon also yielded three safeties while doing the hill chores for the Legion but one of them was Bill Meier's single which accounted for both Sportsmen runs. In fact, Meier, co-manager of the Sportsmen was a thorn in McClendon's side with two singles and a free ticket. Red O'Neill clouted a double and single to lead the losers. Nask walked only one man, just one miscue was committed behind him and Pierre Coutard made two brilliant catches in center field, one on a blistering liner off the bat of Gil Allen.

The Century Club slugged nine safeties off Tommy Aloisi and beat the Chieftons 7-5 with two runs in the eighth canto. The winners had drawn even in the seventh with another pair and then zoomed in front to stay when Pete Abbate and Vin Marino put singles together in the overtime session. Abbate and Nimo Stinge lofted crucial clouts over the left field fence, no Chiefton got more than one safe blow off the serves of Aloisi who spaced six blows for the decision. He was ruffled for pairs in the fifth and sixth but had no trouble keeping out of trouble in the next two frames. Century now has won once in three tries while the Chieftons are victoryless in three outings.

The box scores:

Holy Name (13)	ab	r	h
Faya cf	4	2	1
J. Lagani cf	1	0	0
N'triaglio c	4	2	2
Amarose lf	4	2	2
Brown 3b	4	1	2
F. Garzi ss	4	1	1
Aniza 2b	4	1	0
Albia cf	4	1	0
Triffoo 1b	1	0	0
Vitti 1b	2	0	0
Pimentel p	3	2	1
	30	13	8

Heathcotes (17)	ab	r	h
V. Lagani rf	2	0	0
F. Lutz 1b	4	2	1
Steiner cf	4	2	1
Bode c	4	3	2
Pawlak ss	4	2	2
Paule lf	3	2	1
Lutz lf	1	1	0
Cavalieri c	3	0	0
R. Lagani p	1	1	0
	31	17	10

Sportsmen (2)	ab	r	h
H. Nask 2b	3	0	0
Carmer rf	3	0	0
Garcia ss	3	0	0
Baskett c	3	0	0
Coutard cf	3	1	1
Zelinka 2b	3	0	0
Corrigan lf	2	1	0
Meier 1b	3	0	2
M. Nask p	1	0	0
	19	2	3

Legion (1)	ab	r	h
Allen cf	3	0	0
O'Neill 2b	3	1	2
Guarino 3b	3	0	1
Belovich rf	3	0	0
Dunn ss	3	0	0
Keeler c	3	0	0
Cohen 1b	3	0	0
Gund lf	3	0	0
Heilhaus lf	3	0	0
McClendon p	3	0	0
	25	1	3

Century (7)	ab	r	h
Greco 3b	5	0	0
Cirasco ss	3	2	1
Pritto rf	3	1	0
Abbate lf	3	2	2
Marino cf	5	1	2
Stingone 2b	4	1	1
Praioli c	3	0	1
Rivera p	4	0	2
DeLitta cf	3	0	0
	31	7	9

Chieftons (5)	ab	r	h
Vane 3b	4	1	0
Graham 3b	3	1	0
S. Yans ss	4	0	0
Pantesca lf	4	0	0
Quinn c	4	1	1
Shaw 1b	3	1	1
Russo rf	3	0	0
Carding cf	3	0	0
Foale 2b	3	0	0
Fengler c	3	0	0
Giordano cf	1	0	0
Aloisi p	3	0	0
	32	5	4

Sports Calendar

TODAY

Softball

Meetings vs Chieftons, Mamaroneck Avenue School, 6:30 PM.

Travelers vs Americans, Flint Park, Larchmont, 6:30 PM.

Baseball

Rumsford at Dobbs Ferry

Fordham at Manhattan, Montrose

Peekskill Mil. Academy at Briarcliff

Irvington at Ardsley

Roosevelt at Chappaqua

Fairfield at Greenwich, Conn.

Children's Village at NYSD

Mount Kisco at Katonah

Scarsdale at Bronxville

Yorktown at Somers

Peekskill Mil. at Eastchester

Washington Irving at White Plains

Port Chester at New Rochelle

St. Mary's at Purdy's

Golf

Davis at New Rochelle

Mamaroneck at Gorton

White Plains at Roosevelt

Eastchester at Harrison

Yonkers vs Commerce at Sprain Lake

Tennis

Briarcliff at Hastings

North Tarrytown at Irvington

Croton at Hendrick Hudson

Concordia Prep at Scarborough

Track

Blessed Sacrament at Port Chester

Horse Show

Metropolitan District Olympic Team Trials at Secor Farms Club, White Plains.

TOMORROW

Baseball

Yonkers at Gorton

Davis at Rochelle

North Tarrytown at Croton

Chappaqua at Bedford Hills

Briarcliff at Katonah

Blessed Sacrament at Pelham

Hellows at Harrison

Hastings at Ossining

Roosevelt at Port Chester

Peekskill at Washington Irving

White Plains at New Rochelle

Brunswick at Ridgewood

Pleasantville at Edison Tech

Mamaroneck at Davis

Ridgefield at Mount Kisco

Greenville vs. Yorkshire

Carmel at Brewster

Ardsley at Hendrick Hudson

Mahopac at Haldane

Mt. St. Michael at Cardinal Hayes

Tennis

New Rochelle at Gorton

Roosevelt at Mamaroneck

Davis at White Plains

Hastings at Ossining

North Tarrytown at Croton

Concordia Prep at Scarborough

Track

URSAA Freshmen Championships at Van Cortlandt Park.

Boxing

County Center, White Plains, six bouts starting at 8:30 PM

Softball

Furgemen vs Cavaliers, Flint Park, Larchmont, 6:30 PM.

Illuminators vs Legion, Mamaroneck Avenue Field, 6:30 PM.

Saints Clara's 1950 football schedule includes four teams that played in Bowl games last season —California, Rice, Stanford and San Jose State.

BABE WINDS-UP PRO LINKS TREK

Babe Didrikson Zaharias marked up a score today in her running golf rivalry with little Louise Suggs.

The superb Chicago athlete won the rich Weatherwax cross-country tournament, a professional plum, which completed its four-week trek at the Knollwood Country Club in Elmsford yesterday.

Outstroking the ranking pros and amateurs of her sex Mrs. Zaharias finished the 144 hole grind with a total score of 629. That's an average of a little more than 78 strokes a round.

She had a three-stroke advantage over Miss Suggs, who beat her by 14 strokes last year for the Women's National Open crown.

42-YEAR OLD KELLY WINS YONKERS GRIND

By OSCAR BARKER

YONKERS, N. Y.—It was a long time between drinks for forty-two-year-old Johnny Kelley. The little Bostonian, winner of the first revival of the Yonkers Marathon by the Chippewa Club in 1933, yesterday sipped of the cup of victory after 15 parched years.

Kelley won his second National AAU title by beating Jesse Van Zant of the Boston A. A. by about 90 yards. Representing the Boston Edison Club, he won his first national race in 1948 when the event was held on Long Island. The 1933 Yonkers race was not for the national crown.

The veteran took the lead with about two miles remaining and held off a strong closing bid by Van Zant. Later, he said, "I took a chance, figuring I could do no worse than second."

Skies were clear and the sun hot, making conditions unfavorable, largely because of this factor Kelley finished in 2 hours 45 minutes 55.3 seconds, far off the 2:23:45.2 mark set by the late Pat Dengis in 1939.

Thomas Jones, an instructor at Lincoln University, placed third, followed by Leo White of the NY Pioneer Club. White, being the first runner to finish from the area, Won Metropolitan AAU individual laurels.

A sadly - disappointed Gerard Cote finished fifth in his attempt to win his fourth marathon.

Softball Loops Team Standings

LARCHMONT

Team	Won	Lost
Depot Ways	2	0
Lil's	1	0
Embassy	1	1
Americans	1	1
Cavaliers	1	2
Forgemen	0	2

MAMARONECK

Team	Won	Lost
Heathcotes	3	0
Hibernians	2	0
Mamaro	2	0
Holy Name	2	1
Legion	2	1
Sportsmen	2	1
Century Club	1	2
Chieftons	0	3
WYMC	0	3
Grippen	0	3

Keegan Dashes 9.7 Century As BHS Tracksters Capture Arlington Invitation Meet

Six records were smashed at the annual Arlington Invitation track meet Saturday as P. E. Bellows' amazingly strong Class C contingent buried the larger schools with 54 points for the team championship. North Tarrytown was second with 36 and the host school finished third.

The East Enders personally smashed three of the marks and two of their own BHS standards fell by the wayside. Fred Wurzbacher's production captured four first-places and scored steadily in every event except the relay and hurdles. Wurzbacher did not enter a relay squad.

The feat which will perhaps highlight the four-year schoolboy sprint career of Bellows flash Bob Keegan came in the century dash at Arlington. Extended to a supreme effort by the first outstanding competition he has seen all year, Keegan stopped all three judges' clocks in the sensational time of 9.7. That snapped the meet mark and also surpassed the 9.9 clocking that had held the Bellows standard for O'Brien Gordon. Panky Vitetta, another Panther, ran third in the race.

Keegan came back to cop the 220 yard dash later in 23.5 and Vitetta trailed him home. Bob has done much better than that thus far this year but he obviously made his supreme effort in the 100.

Other Panther victors were Ed Van Pelt in the half mile and Captain Ed Rayner in the discus throw. Van Pelt's 2:03.3 timing was a new record for Arlington but did not get near his Bellows best. Rayner whirled the disc 144 feet to force another entry in the all-time scroll.

Rayner shattered his BHS shot put mark with a heave of 51 feet 6 inches and yet placed second to Pete Ryan, ex-Quinton weight man now at the New York State Military Academy. The winner shoved the ball an even 52 feet.

The Blue and Black squad also picked up points in the lower places as the scoring included the first five finishers. Don Anderson was third in the broad jump with Bobby McDonald fourth. Anderson also nabbed third in the shot put. Les Gittens was crowded into fourth in a slow quarter-mile run. Marc Romani wound up fifth in the mile. Ticky Litchfield was fourth in the high jump with Bert Clausen getting third and Gene Giancola fourth in the pole vaulting test.

Wurzbacher has mapped plans for a light workout today and another tomorrow as the Panther Cindermen get ready to defend their Southern Westchester League crown Wednesday at Rye Stadium.

SCORES ACE AT WYAGYL

NEW ROCHELLE.—Wielding a No. 6 iron, J. A. Bartlett of Scarsdale made a hole-in-one on the 166-yard seventh hole at the Wyagyl Country Club yesterday. Bartlett was playing with Joseph Lelash of Yonkers and L. W. Lempsey and W. D. Peek, both of New Rochelle.

NOW CITY DRIVERS SAVE ON AUTO INSURANCE

• Standard "across the board" protection, non-assessable.
• New 6-month automatic renewal.
• Prompt friendly nation-wide claim service.
• 146 million drivers insured—backed by $47 million in assets.

WHY PAY MORE?
Before you buy or renew—check, compare!
Phone, write or drop in today

New York offices: 23 W. 45th St.
LUxemburg 2-1930
or HArrison 8-4022

FARM BUREAU MUTUAL
Automobile Insurance Co.
HOME OFFICE: COLUMBUS, OHIO

ELEVENTH SEASON
OPENING TONIGHT
NIGHT TROTTING RACES
8:40 NIGHTLY EXCEPT SUNDAY
Post-Mutuels Daily, double Jones 8:25
Eight thrilling races. Weather News Time in WMGM (1050 on your dial) at 6:30 or 7:00 PM in doubt "weather or not" races will be run. ADM. $1.25 (tax incl.)
Roosevelt Raceway
WESTBURY, LONG ISLAND
WORLD CAPITAL OF HARNESS RACING

LIPPMAN PLACES 1ST IN HAMPSHIRE GOLF

Hampshire Country Club of Cove Road, Mamaroneck, one of the extremely active local golf courses, staged a novel special "Westchester 36-hole match play vs par" tournament over the weekend with the standings being based on point scoring. Murray Lippman turned up as the champ with a total of 39 points, trailed by Jack Calm who racked up 36 markers.

A par on any given hole netted the player one point, with two for a birdie and three for an eagle. Trailing the two top finishers were Harold Prankel of Larchmont and William Halpern with 35 counters apiece. Milton Lippman scored 33 points, as did Lester Menkin, while Herman Segal netted 28, Warren Curtis of Mamaroneck, Moe Kurtz and Earl Gallant all wound up with 27. Larchmonter Dr. Sam Kliviat hit for 26 and Phil Cummings of Scarsdale rapped 23 markers.

Next week the Hampshire will play host to another tourney, a mixed two-ball foursome event as officials present a variety of prizes to teams for members and guests.

TRAVEL FOR "UNCLE SAM"!
START AS HIGH AS $3,450.00 A YEAR
MEN — WOMEN
Be ready when next Westchester and Vicinity examinations are held.
Prepare Immediately in Your Own Homes
Thousands of Permanent 1950 Appointments NOW BEING MADE
Veterans Get Special Preference
Full Particulars and 40-Page Book on Civil Service FREE
USE of this coupon can mean much to YOU. mail at once. Or call at office—open daily and Saturday until 6 P.M., Thursday nights until 9 P.M. Although not government sponsored, this can be the first step in your getting a big paid U. S. Government Job.
FRANKLIN INSTITUTE
Dept. G-332, 130 West 42nd St., N. Y. 18
Rush to me, entirely free of charge (1) a full description of U. S. Government Jobs; (2) Free copy of illustrated 40-page book: "How to Get a U. S. Government Job" (3) List of U. S. Government Jobs; (4) Tell me how to get a U. S. Government Job.
NAME
STREET Apt. No.
CITY Vet?
Use This Coupon Before You Mislay It — Write or Print Plainly

ST. LOUIS vs. Giants
POLO GROUNDS
Tomorrow Nite—8:30
Wed. & Thurs.—2:30
Listen to 'Giants Jottings', WMCA 6:45

Seeing red over high whiskey prices? Go for CORBY'S
$2.30 PINT
$3.65 4/5 QUART
Made famous by millions of folks who wanted good whiskey at a sensible price.
TRY A PINT... THE PROOF IS THERE
CORBY'S
A grand old name in Canada since 1859.. An American Product
BLENDED WHISKEY—86 PROOF—65.4% GRAIN NEUTRAL SPIRITS
JAS. BARCLAY & CO. LIMITED, PEORIA, ILL.

Public Welfare Program Told At Election Meeting Of LWV

Mrs. T. J. Morrison, Jr. was elected president of the League of Women Voters of Larchmont at its meeting yesterday at the home of Mrs. Benno Elkan, 75 Prospect Avenue, Larchmont.

The new slate included Mrs. Howard Praeger, vice president; Mrs. Spencer Weart, 2nd vice president, Mrs. H. C. Anderson, corresponding secretary; Mrs. F. L. Bradfute, Mrs. Isidor Greenwald and Mrs. Herbert Goodkind directors for two years; Mrs. G. E. Stewart and Mrs. P. D. Morrison, directors for one year; Mrs. Winfield Saunders, nominating committee chairman; Mrs. C. A. Hauser, and Mrs. Edward White, members of the nominating committee.

The nominating committee was composed of Mrs. S. V. Hirschman, chairman, Mrs. Saunders, Mrs. H. G. Hoffmann, Mrs. Lincoln Paige, and Mrs. Arthur Fisher.

The work of the Westchester County Public Welfare Department and the types of aid given were outlined by the guest speaker, Stanley Strawsom deputy commissioner, who explained that Grassland Hospital and the Westchester County Home are available to all Westchester residents.

Equipped to meet every type of human illness, Grasslands is primarily for the sick poor but offers additional services to all, such as treatment of polio, tuberculosis, psychiatric problems, clinical aid and medical care to outside institutions, Mr. Strawson said.

The country home is primarily maintained to care for the old and feeble who cannot be supported wholly by the communities in which they live, he said, while the county penitentiary, for short term male prisoners, is conducted on the policy that men should receive constructive help toward their eventual return to society by learning trades.

Mr. Strawson pointed out that the department's yearly budget is eleven million dollars of which seven and one half is used in family and child welfare, with 80 per cent reimbursed by the state. Citing the large number on relief at a time of high employment, he said the largest number of cases are those of old age assistance, people who can no longer work. The cost to the county for old age assistance is $2,300,000 which includes those with fixed incomes who need supplementary help as their incomes are no longer adequate with the increased cost of living, he continued.

Aid to dependent children costs the county one and one-half million yearly, Mrs. Strawson said, adding that the department favors the Foster Parent plan by which children are boarded with families rather than placed in institutions. The department also provides psychiatric help when needed.

In discussing the present, employment scene, Mr. Strawson said that the situation is quixotic in that both employment and unemployment are increasing which stems from the fact that the number of people entering the labor market is greater than the job opporunities.

In April, 13,463 individuals were under the care of the county welfare department, Mr. Strawson said, which added to the number in the county home and transient care brings the total up to 16,000—seemingly a large figure until compared with the depression total which was 72,000 unemployed in this county alone.

During the morning business meeting, reports were given by Mrs. Praeger, finance drive chairman; Mrs. Page, chairman of sales for "Neighbors, Larchmont", Mrs. Hirschman, who evaluated the year's work with emphasis on member participation; and Mrs. Morrison, who reported on the national convention held in Atlantic City. The State Council meeting was reported in the form of a dialogue between Mrs. Praeger and Mrs. Fisher, delegates.

The afternoon session opened with a skit "Of Women and Figures—A Budgetary Fable" adapted by Mrs. Walter Chudson and Mrs. White from one prepared by the Syracuse League to illustrate the need for a workshop on national budget problems and fiscal policy. Appearing in the cast were Mrs. Chudson, Mrs. Louis Falzer, Mrs. White, Mrs. Saunders, Mrs. Martin Stern and Mrs. Stewart.

Mrs. Erich Schuler, hospitality chairman, headed the committee in charge of the luncheon.

Sunday School Teachers Elect Officers Slate

Election of officers was held last night at the annual teachers' meeting of the Larchmont Avenue Church Sunday School attended by more than 50 teachers, who direct the religious education of about 700 children.

The slate included Miss Mildred Neumeister, director of religious education; E. Robert Wasman, superintendent; Charles I. Pass, treasurer; Robert Paillon, secretary; John C. Porrar, assistant secretary; Mrs. Porrar, pin secretory and Mrs. Ervin Kenmore, missions superintendent.

Newly elected superintendents are E. V. Stratton, senior department; A. Robert MacMannis, junior high department; Mrs. Charles E. Martens, junior department; Mrs. Poillon, primary 2; Audrey Cornwall, kindergarten.

Following the business meeting, Dr. Campbell Yyckoff, assistant professor of Religious Education at New York University, spoke on "The Church School Teachers' Job' stressing the importance of observing religious education through the eyes of the students.

"It is the teachers job," he said, "to help the pupil develop a vital fellowship with God, adjust constructively to the natural and social world and acquire a sense of inner unity and purpose." Dr. Wyckoff concluded by saying that religious teachers must advocate and work towards a society that will help rather than hinder development of the Christian personality.

$300 is Contributed To Wheaton Fund

STAMFORD — With proceeds from a bridge in March, the Wheaton College Club of Westchester announced yesterday it had donated $300 to the college scholarship fund.

Announcement was made at a picnic at the home of Mrs. John Brandenburg of Shippan Point. Twenty-five members were present. Connecticut members of the group have formed their own organization, it was announced.

The Westchester group will meet again in September and hold a tea for entertaining freshmen before they leave for college.

Goudeket's

will solve your gift problem

The solution? Pieces in her beautiful TOWLE Sterling pattern. We have the finest gift items in Towle's solid silver sterling and "other" pieces — Demi-Tasse Coffee Spoons, Cocktail Forks, and many, many others. So useful, too. Prices range from $2.00 to $35.00, including tax.

Let us show them to you today.

Wm. GOUDEKET
JEWELER
1969 PALMER AVENUE
Larchmont 2-2555
2 Doors from Larchmont Playhouse

MAMARONECK GLEE CLUB
First
Spring Concert
MAMARONECK
JUNIOR HIGH SCHOOL
Friday Evening, May 26
At 8:30 P. M. Precisely
Tickets $1.00 Tax Inc.

CELEBRATING her 25th year as secretary to the principal of Mamaroneck High School, Miss Maude Morgan is pictured above at the surprise tea given in her honor yesterday by the school faculty. Pinning on the corsage presented by her fellow office staff workers is Robert C. Hanna, master of ceremonies, with Miss Laura Meredith, tea chairman at the left and Miss Edith Sirica, committee member, at the right. Miss Morgan, first secretary in the new high school building, served under three principals, Albert E. Tuttle, T. James Ahern, and Joseph C. McLain, present principal. She received a wrist watch from the faculty. Dogwood blossoms decorated the tea table which featured a gala anniversary cake. —Staff Photo

Larchmonters Attend GPB Final Meeting

The Eastchester Camp Fund and the Westchester Children's Association have each received $331.50 from the Westchester Alumnae of Gamma Phi Beta, it was announced at the final luncheon meeting yesterday at "Quiet Downs", Quaker Hill, N. Y., the country home of Mrs. C. Francis Beatty.

The money was raised at the Camp Fund Bridge held last month at the Siwanoy Country Club. Mrs. John M. Budinger was in charge of the benefit which will further enable many underprivileged children in the county to attend summer camps.

Mrs. John Heaton, president, announced the national convention will be held in June at Glenwood Springs, Colo. with Mrs. George Riehle, White Plains, province director, and Mrs. George J. Thomas, Scarsdale, international public relations director, representing the Westchester chapter.

Members attending the meeting included Mrs. C. H. Wolfe, Mrs. Richard Barry, Mrs. Robert Williams, Mrs. Dexter Glunitz, all of Larchmont, and Mrs. Jerry Hoge of Mamaroneck.

Models Listed For Exposition Style Shows

A group of 40 Larchmont and Mamaroneck residents, including Mamaroneck and Bellows High School students, will appear as models for the fashion shows to be featured during the second annual Merchants and Manufacturers Exposition opening tomorrow at 7:30 P. M. at St. Thomas's Community House.

Models appearing tomorrow night in the Annette Shoppe style show are, Jackie Biscoglia, Margaret Campbell, Mrs. Philip Corbett, Mrs. Elsie Fusco, Mrs. Betty Helms, Barbara Minichello, Mrs. Mary Santora, Joan Tiffen, Mrs. Harold Trottier, Phyllis Vidile, and Stella Marie Zeh.

Thursday night's event will be presented by the Jane Allen Shop. Models will be Mrs. Margaret Arnold, Mrs. George T. Thompson, Judy Stahr, and Anne Keane of Larchmont, and Mrs. George Johnson, Mrs. Herbert B. Livesey, Mrs. Jack Strickland, Abby Silver, Carol Conteny, Dotty Marshalek, Joan O'Connor, Jean Adamo and Mary Lou Steinwender of Mamaroneck.

Ditman's will stage Friday night's show, with the other shops appearing for the finale. Models will be Arlita Holt, Jean Durling, Mary Mills and Pat Califano Larchmont; and Peggy Sheahan, Pat Tripicco, Noel Emelin, Alice Harriott, Arlene Doria, Carol Valle, Josephine Bonacci, Dora Chiods, Jean Kruckman, Mary McLoughlin, Alice McGeough, and Alice Pokonty, Mamaroneck.

Mrs. Donald Rabbott will serve as style show commentator and fashions will include casual and evening Summer wear as well as beach and bathing ensembles. Each night's show will start at 8:30 P. M.

Central School Pupils Hold Primary Assembly

Miss Helen Zvirin's fourth grade class at Central School entertained at a primary assembly yesterday at the school, under the supervision of Mrs. Beatrice G. Adler. The group sang, "The Birch Swing", "The Echo" and "Vesper Sparrows".

Gail Morgenroth, third grade pupil of Mrs. Adler entertained with two piano solos, "Merry Farmer" and "The Music Box."

ORT MEETS TOMORROW

Westchester Chapter, Women's American Organization for Rehabilitation through Training, will meet at 1:15 P. M. tomorrow at the home of Mrs. Sidney Morse, 25 Rose Hill Avenue, New Rochelle. It was stated erroneously in Saturday's paper that the meeting would be held today. Ira Arthur Hirschmann, author and government official, will give a report on Yugoslavia.

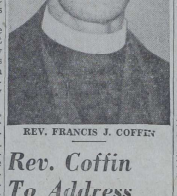

REV. FRANCIS J. COFFIN

Rev. Coffin To Address Civic League

Mrs. Oscar Grab of New Rochelle, president, and the slate will be re-installed at the annual luncheon and card party of the civic League at 1 P. M. in the Osborn Hotel, New Rochelle. Guest speaker will be the Rev. Francis J. H. Coffin, rector of St. John's Episcopal Church, Larchmont.

Honored guests expected to attend include New Rochelle's Mayor Stanley W. Church and City Manager Ralph D. Klebes. Mrs. Philip J. Havey Jr. is program chairman.

Rector of the Larchmont church for more than a quarter of a century, Mr. Coffin has served as first Dean of the Westchester Convocation of the Protestant Episcopal Church and as a member of the Westchester Council for many years. He will discuss personality problems of club organization.

The slate also includes Mrs. Benjamin McGowan, first vice president; Mrs. Victor Stockell, second vice president; Mrs. William McNiven, treasurer; Mrs. Louis Newman, recording secretary and Mrs. Herman Riederer, corresponding secretary. Board members include Mrs. Charles Oliver, Mrs. William Thayer, Mrs. Michael Weldon, Mrs. Havey, Mrs. Thomas Passo, Mrs. Emil Samek, Mrs. Joseph Piermont, Mrs. George Paul and Mrs. Robert Dietrich.

B'NAI B'RITH CHAPTER

A women's chapter of the newly formed Larchmont-Mamaroneck B'nai B'rith will be organized tomorrow at 8:30 P. M. at the home of Mrs. Louis Vyner, 19 Knollwood Drive, Larchmont. B'nai B'rith's lodges and chapters compose the largest and oldest Jewish service organization in the country.

Miss Morgan Honor Guest At MHS Tea

In recognition of her 25 years of service to Mamaroneck High School, Miss Maude Morgan, secretary to the principal, was honored yesterday at a surprise tea given by the faculty at the school.

Miss Morgan, a graduate of Mamaroneck High School, Class of 1924, received a wristwatch from the faculty, with the presentation made by Robert C. Hanna, and a corsage from her colleagues in the principal's office.

About 45 faculty members attended the tea. Mrs. Joseph C. McLain, wife of the principal, and Mrs. T. James Ahern, wife of the superintendent of schools, poured.

Heading the arrangements committee were Miss Laura Meredith, Miss Edith Sirica, Miss Jean Pfaff and Miss Myrtle Petersen.

Smith Club Announces 3 Scholarship Winners

Westchester Smith College Club announces the following recipients of scholarship awards: The Misses Helen Hyatt of White Plains, Judith Rhinson of New Rochelle, and Carol Raybin of Port Chester.

The scholarship committee consists of Mrs. James A. Lyles of Bronxville, chairman; Mrs. Grover C. Burrows of Pelham, Mrs. S. E. Sillman of Scarsdale, Mrs. Allen Sikes of White Plains, Mrs. G. G. Jones and Mrs. Frank White of Larchmont; Mrs. John Esty of Amherst, Mass., formerly of Chappaqua, and Mrs. John McWynn Williams of Bronxville.

John Lew, Sophomore, Wins Prize in Math

John Lew, Mamaroneck High School sophomore and son of Mr. and Mrs. Edward A. Lew of 51 Mohegan Road, Larchmont, has attained the highest score in an interscholastic mathematics examination given at the school to 30 students by the Mathematical Association of America, and will receive a gold medal in recognition of his achievement.

David Farr and Malcolm Hepworth, both seniors, placed second and third, respectively.

BRIDGE RESULTS

There were 11 tables in play at the Monday Evening Duplicate Bridge held last night at the Huguenot YMCA, New Rochelle. North-South winners were, William Kantor and Walter Herz, first; Dr. Lawrence Barnett and Melville Blun, second, and Mrs. Ernest Petschek and Mrs. Gilbert Brown, third. East-West winners were, Miss P. Loretta Coons and Frederick Chesterman, first; Miss Alice Salo and John Bucher, second, and Mrs. Wesley Jones and Mrs. Anne Dryer, third.

PT A Officers Are Installed At Senior High

Installation ceremonies were held last night in the Music Room of Mamaroneck High School by the Parent Teacher Association, with Mrs. John Stahr, president, heading the slate of officers installed by Mrs. Luman Hubbell.

Others installed were Mrs. Darrell Nordwall and Walter Ludwig, first vice presidents and program chairmen, Mrs. Edwin Kazdin and Robert Hanna, second vice presidents and membership chairmen, Mrs. Robert Hockett, recording secretary, Mrs. Harold Kurtz, corresponding secretary, and Mrs. Coe Suydam, treasurer.

Guest speaker was Louis Berger of Great Neck, Long Island, a former president of the Great Neck Parent Teacher Association, and now president of the Community Educational Association, who spoke on "My Experience with a Youth Center." He pointed out the importance of a place of their own for the young people of the community told of how obstacles may be overcome, and paid that after two years Great Neck has a Recreational Center with a full time, paid director, run by the young people themselves with advice from a Guidance Council of the Community Educational Association. The Youth Center has a newspaper edited and written by their own group, he said. In June there will be a convention with the Great Neck Recreation Center as hosts, which will be a workshop to discuss problems and form conclusions, he added.

Refreshments were served by the hospitality committee headed by Mrs. Fred Lightfoot and Mrs. Suydam. Arrangements of purple lilacs were done by Mrs. Horace Crihfield.

E. W. Maloney, Miss Coggins, Are Married

The marriage of Miss Marjorie D. Coggins, daugnter of Mr. and Mrs. John T. Coggins of Plainfield, N. J., to Eugene W. Maloney of 11 Addison Court, Larchmont, son on Mr. and Mrs. William Maloney of Rochester, took place Saturday at the Church of St. Nicholas of Tolentine in New York.

The Rev. Thomas Calpin officiated, with Miss Jane Casey as organist and Mrs. John Meehan, soloist. A reception for 40 guests was held at Moresque in West Orange, N. J.

Escorted by her father, the bride had her sister, Miss Barbara E. Coggins of Plainfield, as her only attendant. Edgar C. Maloney of Rochester was best man for his brother and ushers were Girard P. Murphy of Larchmont and Joseph F. Ruggiero of Mount Vernon.

Mr. and Mrs. Maloney will resine at the Larchmont address. The bride is a graduate of Mercer Hospital School of Nursing in Trenton, N. J. Her husband, a graduate of Rochester schools and the University of Alabama, served as a captain with the Ninth Air Force in the European Theater of Operations. He is employed by the Sun Oil Company.

CONTEST WINNERS

Winners in the contest sponsored by the Westchester Shore Humane Society during "Be Kind to Animals Week" were announced yesterday at an assembly at the Barry Avenue School. Winners, all sixth grade pupils, were Linda Livesey, first; Peter Black, second; Jane Schaefer, third; Anne Phillips, fourth, and Ellen Gotti, honorable mention.

ADDITIONAL MODELS

Additional models who will display fashions from the Golden Decade—Fashions for '50", luncheon, bridge and fashion show to be held tomorrow by the New Rochelle League for Service in *Glen Island Casino* for the benefit of New Rochelle Hospital, are Miss Joan Reynard of New Rochelle, Mrs. Anthony T. Giangreco, Mrs. Clifford Kuder, and Miss Patricia Dorey, all of Larchmont.

Mrs. Leon Stowell Entertains 'Hundred Thousand' Leaders

Mrs. Leon C. Stowell, of Larchmont, director of the Fourth Assembly District entertained group leaders of "The Hundred Thousand", state - wide women's Republican crusade launched three months ago, at tea following a report meeting yesterday at her home, 23 Bonnie Briar Lane.

Attending the meeting was Alma Kitchell of Larchmont, well-known radio commentator who is serving as state chairman for "The Hundred Thousand", organized through the efforts of Miss Jane Todd, vice chairman of the New York State Republican Committee and Mrs. Charles W. Weis Jr., national committeewoman.

Mrs. Kitchell reported that the newly crusade is "sweeping the state and may far exceed the goal of 100,000 members."

"The primary purpose of 'The Hundred Thousand'," she said, "is to harness the energy of the countless women in the state who do not belong to political organizations; to rally their active support for state and congressional campaigns and to give them a chance to say 'what they think ought to be done.' The one dollar enrollment contribution will be used to provide a fund for the Women's Division of the Republican Party for educational programs."

Larchmont group leaders, each responsible for ten workers, are Mrs. Mahlon H. Beakes, Mrs. John D. Holby, Mrs. J. M. Van Law, Mrs. Walter C. Burbank, Mrs. Emil A. Trefzger, Mrs. John A. Wang, Mrs. James Rayen, Mrs. T. J. Morrison Jr., Mrs. Adolph Le Moult and Mrs. Malcolm H. Merritt.

The Mamaroneck group is composed of Mrs. Vito Stoppoli, Mrs. Arthur H. Sanford and Mrs. Clarence B. Litchfield.

Others are Mrs. Clarence R. Straatsma, Mrs. M. Theodore Lee and Mrs. H. B. Fairchild, New Rochelle; Mrs. Charles J. Cutajar and Mrs. Richard A. Burzer, Rye; and Miss Winifred Ward, and Mrs. Mabel Habel, Port Chester.

The plan is simple and is based Mrs. Kitchell said, "on the theory that every one has at least ten friends. It is really a grass roots, back - fence, neighbor-to-neighbor, friend - to-friend campaign." Mrs. Kitchell explained. "And we believe that one lone voice in a wilderness can't be heard — but One Hundred Thousand can swell into a Battle Hymn of the Republic."

Guild Officers Honored At Church Bridge

Mrs. J. Gaston Kipp and Mrs. A. C. Layton Newsom, newly elected president and vice president, respectively, of St. John's Episcopal Church Guild, were guests of honor yesterday at the first in a series of Summer dessert-bridges at the church chapter room.

Mrs. Edward S. Wilson and Mrs. David Butler were co-hostesses. Members attending were Mrs. H. J. Langhorst, Mrs. W. A. Schmitt, Mrs. Robert Heaney, Mrs. Joseph Beolchi, Mrs. E. J. Bowler, Mrs. Oliver Harris, Mrs. Hubert Mandeville, Mrs. B. S. Williams, Mrs. William R. Wilkinson, Mrs. E. H. Towle and her guest, Miss Helen Kennedy.

The dessert-bridges have been initiated to supplement the Guild's funds available for charitable purposes.

Cancer Aid Volunteers Meet at St. Augustine's

The Cancer Aid Group met yesterday in St. Augustine's Church cafeteria in Larchmont to complete 158 pads for use at Rosary Hill Women of Larchmont, Mamaroneck and New Rochelle were urged to participate in the work. Attending yesterday were Mrs. M. C. Gruener, Mrs. Joseph P. Cunningham, Mrs. Donald Sandkam, Mrs. S. D. White, Mrs. E. J. Massa, Mrs. Hugh Fraser, Mrs. W. A. Muller, Mrs. W. P. McDermott, Mrs. T. K. James, Mrs. George H. McCormack, Mrs. S. J. N. Tierney, Mrs. A. S. Paillace, Mrs. C. J. Schmitt, Mrs. E. B. Van Hook, and Mrs. W. E. Jeffreys.

JAMES P. NEARY JR.

Low Requiem Mass will be said at 10 A. M. tomorrow at St. Vito's Church, Mamaroneck, for James P. Neary, Jr., son of Mrs. James P. Neary of 215 Fulton Road, Mamaroneck, who lost his life Sunday in a fall from a tree at La-Salle Military Academy in Oakdale, N. Y. Interment will take place in Gate of Heaven Cemetery, Valhalla.

MISS AUER GUEST

Miss Joan Lorelei Auer, daughter of Mr. and Mrs. Joseph L. Auer of 541 Second Avenue, Pelham, was honored at a miscellaneous shower and tea given by Mrs. Joseph B. Unlacke of Mamaroneck and Mrs. Daniel J. Mahoney of Bronx in Mrs. Uniacke's home, 511 Orlenta Avenue. There were 35 guests. Miss Auer will be married to Joseph P. Kelly Jr., son of Mr. and Mrs. Kelly of Bronx, June 17 in St. Catharine's Church.

HERE FROM ABROAD

Norville W. White of 53 Edgewood Avenue, Larchmont, has arrived from Europe aboard the Queen Mary.

Garden Guild Talk Is Given By Mrs. Sharp

Mrs. Harold Sharp, past president of the Garden Club of Larchmont, outlined the fundamental principles for planning a family garden, yesterday at a meeting of the Garden Guild of Larchmont at the home of Mrs. Louis Bernstein, 1 Huguenot Drive. Mrs. Jess Messing, president, conducted the meeting.

Mrs. Sharp described several types of gardens stressing the importance of selecting appropriate trees and placing them in an advantageous setting. She suggested using thick leaf mulch around trees, shrubs and plants, especially valuable with the present water shortage.

The next meeting will be held June 12 at the home of Mrs. Maury Medwick, 77 Cooper Lane, Larchmont.

CAPPUS HAS IT
54 Years of Continuous Prescription Service!

PURE AND Potent

● In every prescription compounded by this Professional Pharmacy, medicaments are of the highest purity—fresh and potent. They are expertly compounded by skilled registered pharmacists. And each step is double-checked for accuracy. Yet our service costs no more. So, why not bring us your Doctor's very next prescription for filling.

PRESCRIPTION SPECIALISTS

CAPPUS PHARMACY
"For Higher Standards"
PHONE 9-4200
We Deliver

A RETURN VISIT is paid "Penny", pet goat of Miss Katherine Palmer, Murray Avenue School teacher, by pupils of Miss Palmer's first grade class, pictured above at Michael Carpino's goat farm in Larchmont, where "Penny" makes her home. The pet goat, about two years old, has often visited the class at the Murray Avenue School, along with an assortment of cats, dogs, rabbits and other pets appealing to first graders. Penny will never grown any horns, according to her owner. Also shown in the photograph are two baby goats born recently at the farm. In the Fall "Penny" will resume her Murray Avenue School visits. —Staff Photo

COLD Fur STORAGE
★ REMODELING
★ REPAIRING
★ CLEANING & GLAZING
(Moderately Priced)
Phone LARCHMONT 2-2300
FOR FREE PICKUP AND DELIVERY
WHITMAN FURRIERS
1942 B Palmer Avenue
LARCHMONT

LTs Upend Americans For 3d LSL Victory

The LTs got two runs in the first inning without benefit of a base hit last night at Flint Park and went on from there to tame the defending champion Americans 4-1 at Larchmont Softball League shuffling resumed after a half week of washed-out frays.

Oddly enough the Americs outhit their foes, five to three, but still Johnny Thompson was rarely in danger despite those five safe clouts. The veteran speed baller was razor-sharp again on his control, staying away from the free passes until he walked one man in the sixth. All of the blows off him were singles, as were the three the Taverners secured from Earl Stewart. Difference was that Stewart passed six men and hit one batter and his mates were never able to atone for that poor start.

The victory was the third in four starts for the LTs, which gives them more wins than any other LSL outfit, although the Depots are in first place with a clean slate in two tilts. The two top clubs clash next Monday.

Mickey Gibbs got two safeties for the Americs to become the game's leading stick wielder. Albie Munter and Tony Carpino drew two free tickets each and hung out singles to spark the winners.

Joe Masto strolled to open the fifth and Jack Meyer was safe on an error. Joe Pesce sacrificed but Stewart walked Munter and Carpino to force in the first encounter. Thompson forced Meyer at the plate but Jack Kiely was hit by a pitched ball to force in the other LT first-frame marker.

Mickey Gibbs singled to open the Americans' initial turn but never went another step and a base hit last night at Flint Park and went on from there to tame the defending champion Americans 4-1 at Larchmont Softball League shuffling resumed after a half week of washed-out frays.

In the fourth the LT's threatened with Don Portis one-bagger following a base-on-error by Jack Kiely. Again nothing came of it. The '49 kings then produced their singleton when Bud Walsh singled as the first batter, went around to third on an infield blunder and scored on a long fly to left.

The Taverners put the finishing touches to their triumph in the fifth when Munter worked a free pass and scored when Tony Carpino's single got Belows to the outfield. Carpino followed his mate across the plate a few moments later when Jack Kiely bounced one through the first-baseman's legs, the fourth American miscue of the night.

Walsh was the only Americans hitter for Stewart in the seventh and Charlie Abrahamsen kept in going with another bingle. But Abrahamsen was cut down stretching the blow and Thompson got through unscathed by fanning the next batter and getting the final out on a tap back to him.

The box score:

LT's (4)	ab	r	h	Americans (1)	ab	r	h
Masto lf	3	1	0				
Meyer 3b	4	0	0	M Gibbs lf	3	0	2
Pesce ss	0	0	0	Carpino ss	3	0	0
Munter c	2	2	1	B Gibbs rf	2	0	0
T Carpino cf	2	1	1	B Walsh ss	3	1	1
Thompson p	4	0	0	P Abe cf	2	0	0
Kiely ss	2	0	0	McConnell 2b	3	0	0
Portis rf	3	0	1	Stewart p	2	0	0
P Carpino 1b	0	0	0	J Gibbs	1	0	1
Brown 1b	2	0	0	C Abe c	2	0	0
				Walsh 3b	3	0	0
				Winnal 1b	1	0	0
				T Abe 1b	2	0	0
Totals	25	4	3	Totals	26	1	5

Scarsdale Blanks Bellows, 14-0, As Reeves Hurls, Hits

For the first time this year, Bellows didn't get a well pitched game from its hurling staff and, with the issue left squarely up to the hitters, the Panthers were no match for Scarsdale yesterday on Harbor Island. The invaders made a farce of the encounter right in the beginning and had a 12-0 working margin when the fifth frames had been completed. After that it was just a matter of limiting out the Bellows lads despite consistently weak plate duty the East Enders had not been blanked before. It was their fourth setback as against three wins.

A heavy-set right hander threw the zeros at Bellows yesterday and he made it look in fine two-hit job. It was Dick Reeves and he passed just one man while three got aboard via error. The lads never had a real threat going until the seventh and in that stanza they got a man as far as third before he was wiped out at the plate. Reeves struck out eight batters along the path to victory and no easier win over Bellows has ever been scored by a Scarsdale pitcher. Ordinarily the Panthers use Raider hurlers for batting practice.

Reeves not only had a memorable afternoon on the hill but his bat spoke sharply too. The husky hurler stroked five straight hits—a double and triple among them—to stand out front in the batting. Lead-off Raider Bernie Crossey collected four out of five and the visitors garnered 12 hits altogether.

Joe Benedict was the loser for Bellows and he lasted only a little more than one inning. Billy Koch, the young left hander, came on in relief and mopped up.

The visitors tagged Benedict unusually hard, starting off immediately with three tallies. Cropsey, Maslow and Smith singled in succession for one marker and Reeves connected on his double for another pair.

The BHS starter got out of that one but went in over his head in the second. A total of 13 men went to bat and nine runs counted. Cropsey and Maslow powered singles in that surge but the big blow was Reeves' line triple which center fielder Don McNiven actually misjudged. Nevertheless it was a solid blow. When Benedict showed no signs of settling down, Bellows Coach Jack Pearson called Koch in and he was clubbed around a bit before retiring the side.

The relief chucker gave up six bingles the rest of the way and his mates offered no more aid than they gave Benedict. Scarsdale has now copped six wins and dropped three.

Bellows (0)	ab	r	h	Scarsdale (14)	ab	r	h
Deliner lb	3	0	0				
McNiven cf	3	0	0	Cropsey 3b	5	3	4
Petrie ss	3	0	0	Maslow 2b	4	2	1
Feldt rf	3	0	0	Smith 1b	4	2	1
Crosby rf	3	0	0	Dalton ss	2	2	0
Cummings 2b	1	0	0	Reeves p	5	1	5
Costa s	3	0	0	May lf	4	0	1
Fallace 3b	3	0	0	Weissinger c	5	2	0
Benedict p	0	0	0	Corelli cf	5	0	0
Koch p	2	0	0	Tucker rf	2	2	0
Saunders rf	2	0	1				
Totals	25	0	3	Totals	38	14	12

Baseball

American League

YESTERDAY'S GAMES

New York 7, Cleveland 2 (night).
Chicago 10, Boston 8 (night, 16 innings).
Detroit 5, Washington 1.
Other clubs not scheduled.

STANDING OF THE CLUBS

	W.	L.	PC	GB
New York	21	8	.724	—
Detroit	17	9	.654	2½
Boston	16	10	.615	3½
Washington	16	12	.571	4½
Cleveland	15	14	.517	6
Philadelphia	10	19	.345	11
St. Louis	7	16	.304	11
Chicago	7	20	.259	13

TODAY'S GAMES

Philadelphia at St. Louis (night)—Schieb (4-2) or Fowler (0-1) vs Widmar (5-1).
Washington at Detroit—Hudson (4-2) vs Hutchinson (2-2).
Other clubs not scheduled.

TOMORROW'S GAMES

Philadelphia at Chicago.
Boston at St. Louis (night).
New York at Detroit.
Washington at Cleveland (night).

National League

YESTERDAY'S GAMES

Brooklyn 3, Cincinnati 1 (night).
Other clubs not scheduled.

STANDING OF THE CLUBS

	W.	L.	PC	GB
Brooklyn	18	10	.643	—
Philadelphia	17	11	.607	1
Boston	15	12	.556	2
St. Louis	15	13	.536	2½
Pittsburgh	15	15	.500	4
Chicago	12	13	.480	4½
New York	10	14	.417	6
Cincinnati	7	20	.259	10½

TODAY'S GAMES

St. Louis at New York (8:30 P. M.).
Lanier (2-2) vs Jones (2-4) or Kennedy (2-1).
Chicago at Brooklyn (1:30 P. M.)—Schmitz (2-2) vs Branca (1-0).
Cincinnati at Boston (night)—Ramsdell (1-3) vs Roy (3-0).
Pittsburgh at Philadelphia (night)—MacDonald (0-0) vs Meyer (0-0).

TOMORROW'S GAMES

Cincinnati at Boston (night).
Chicago at Brooklyn (night).
St. Louis at New York.
Pittsburgh at Philadelphia (night).

FRIENDLY VILLAGERS TO HOLD PIN DINNER

The Friendly Village Ladies Bowling League will close out its 1949-50 kegling season tonight with the annual dinner and prize-presentation event at the Outpost Inn, Port Chester. The affair will get under way at 8:30 P. M.

The seasonal champs are the Expressettes who finished six full games ahead of Sal's Gals. The Pharmacists ranked third, completing the first division setup.

Taking over the presidential chair tonight for next season will be M. Downer with Ann Mohr as vice-president. Ann Mase has been elected treasurer, with Audrey Russell as secretary for another term and Ste Palmer sargeant at arms.

FINAL STANDINGS

Team	Won	Lost
Expressettes	64	41
Sal's Gals	58	47
Pharmacists	57	48
Cleavers	55	50
Four Eyes	45	60
Marketties	36	69

BELLOWS DEFENDS IN SWIAC TRACK

By BILL ROACH

Eight of 10 individual defenders will be on hand tomorrow when the 13th annual Southern Westchester Interscholastic Athletic Conference track championships get underway at 3:45 P. M. at Rye High School Stadium.

F. E. Bellows High is favored to retain its title by a large margin over Rye, Harrison, and Eastchester in that order. Other members of the SWIAC, Pleasantville and Edison Tech are not fielding track teams this year.

Harrison and Rye have won the title most in the meet's 12-year history, four each, while Eastchester and Bellows have taken the title twice. Rye's 56 1-2 points in 1945 will probably stand as the meet record, although Bellows may come within a few points of this total.

17 YANKS ADVANCE IN BRITISH GOLF

ST. ANDREWS, Scotland, (AP)—Seventeen Americans, including all of Uncle Sam's big guns, still were in the running today as the weeding-out process continued in the British Amateur golf tournament.

Frank Stranahan of Toledo, Ohio, who took the crown home in 1948, was scheduled for his first official appearance on St. Andrews' historic old course. He met Britain's A. C. Gibson in the second round.

The tournament favorite, Willie Turnesa, of Elmsford, N. Y., took it easy after getting a second round default. He won his opening match without loss of a hole, expelling James Knott of New York, 5 and 3.

The field was to be reduced to 64 with completion of second round matches today.

Fourteen U. S. performers, including essayer Bing Crosby, lowered their umbrellas in defeat yesterday in first and second round matches played in a penetrating drizzle.

Three others in the original entry of 34 pulled out without lifting a club.

The American threat remained strong, however, and there were few who didn't believe one of the visiting brigade would snatch the title from big Sam McCready, the English Walker Cup star.

RADCLIFFE HITS 664 IN ALLEY LOOP FINAL

The Hofbrau Five wound up the Mamaroneck Community Bowling League season in first place by six lengths and Chuts Radcliffe, one of their steadiest keglers, waited until closing night to pound out a 664 triple. Radcliffe's wind-up pin busting was accomplished through games of 207, 244 and 213 and earned him a sweep of nightly honors last Friday.

Although none of the series scores approached Radcliffe, there were some other sterling singles. Chet Russell pulverized 224 timbers, Walt Webber upended 226, Dan Goetze walloped 223 and Jim Hanrahan topped 220, just to mention a few of the highest.

Mamaro, which took credit for three of the big totals, was runner-up to the Hofbrau and Friendly Service was third, ousted on the final match when Mamaro copped two games and the Servicemen were blanked.

The Community circuit will hold its annual post-season gathering this Friday night at the Mamaroneck Rec Center.

Here's how the loop ended:

FINAL STANDINGS

Team	Won	Lost
Hofbrau Five	74	31
Mamaro	68	37
Friendly Service	67	38
Waxmen	48	57
Diners	47	58
Jeffs	42	63
Boilermakers	41	64
Recs	33	72

HOLE IN ONE FOR HOLDEN

HARTSDALE—Herb Holden of New Rochelle joined the exclusive hole-in-one golfing fraternity here yesterday when he aced the 145-yard, 15th hole at the Scarsdale Golf Club using a No. 7 iron. The ace was the first in five years of golfing for Holden who was playing in a twosome with R. J. Irwin.

Don't wring your hands—Ring Mamaroneck 8-2100 for Daily Times Want Ads

Gaff and Gun

By FRED LUKS
Hunting and Fishing Editor

Happy, satisfied youngsters provide a realistic yardstick of the excellent work being done by the fish-salvage men of the New York State Conservation Department. It will be recalled that a few weeks ago the State detailed crews to remove surplus coarse fish from Tarrytown on St. Elmo's and Interlaken lakes and stock them in other waters throughout the lower part of the County where fish were not too plentiful. The move was a most commendable one and is certainly paying off in dividends of juvenile joy today.

For two days I watched Charley Nichols and his salvage crews in operation at reservoir No. 2 (some call it reservoir No. 1) east of the parkway in New Rochelle. As the water of the lake receded through valves to make netting more successful, the State's men often found themselves hip-deep in treacherous mud or in otherwise uncertain footing as they hauled in their nets. Occasionally a small bass would slip out of the meshes and flop helplessly in the mire.

Then Charley or one of his aides would trudge laboriously through the muck to rescue the frisky largemouth, and usually at considerable discomfort to themselves. The salvaged fish, over two tons in all, were transported in oxygenated tanks to Huguenot Lake in New Rochelle.

Interesting part about the salvage in reservoir No. 2 was that only one legal-size bass was found among the thousands which were taken. This was expected as it is fairly common knowledge that the bass there were stunted. Yellow perch, calico bass, and bullheads, on the other hand ran to excellent sizes and pleasantly surprised many of the sportsmen who added in the salvage fun. We saw one golden carp which would have gone three pounds and a hefty shiner that could have provided a satisfying meal for anyone.

No trout were taken. Their absence is a mystery. Some hope was held that a few of the 175 rainbows placed there last July would be found but none showed up. Mr. Nichols hazarded the thought the the trout obeyed "a natural tendency" to go through the valves and escape to the stream below. If this is so, some anglers can look forward to hooking a rainbow down at Willson's Woods lake.

When reservoir No. 2 is restored, restocking of fish will fall back into the laps of the sportsmen and Conservation Department salvage crews. Since the lake across the way is an all-trout lake, reservoir No. 2, it is understood, will be given over to bass and other coarse fish. Westchester will be nearly unique then in having two lakes, side by side, offering an ample variety of fish and each given over to a definite fish species.

A note shown me outlines a plan by Albany to have a permanent Conservation salvage crew in this district. Under the proposal, white and yellow perch, bullheads, etc., will be netted at intervals from the Hudson River and deposited in inland waters where fishing pressure is heavy. The plan is an excellent one, provided it does not interfere with the County's meagre allotment of trout or affect those lakes inhabited by trout. If there will be no conflict on this score, sportsmen's groups should support the idea of permanent salvage crews for this area. It will give a boost to better fishing.

News travels with jet speed, especially among junior anglers, who heard about the salvage work and the improved fishing in local waters. Living only a stone's throw from the Bronx River in Mt. Vernon, I view daily the heartwarming sight of youths journeying by in the early evenings with their rods and reels, and intent upon catching some perch down the river. Their purposefulness awakened a kindred spirit one day and caused me to cancel a week-end jaunt to Kitchawan in favor of some reconnaissance along the parkway.

Ward Reynolds of Yonkers was carrying a string of perch and a two-pound carp when I bumped into him one Sunday in the park just above Oak Street. He told me he had taken his fish just a few yards north of the bridge. Bidding me try the spot, he wended his triumphant way homewards. For all his modern equipment he was still the counterpart of the barefoot country boy with the willow pole.

I stopped next to a youngster who was doing some still-fishing with a fly-rod. He introduced himself as Hank Gainer of Yonkers, and mentioned he had heard of the fish stocked in the river. But so far he had caught only one perch. I suggested he work the water in short retrieves instead of fishing it stationary. He asked me to demonstrate with a few casts. I was happy to oblige but the lesson was cut short since the backcasts were proving a hazard to the strollers on the path above.

Young Gainer was interested in my spinning rig which proved more adaptable to fishing the Bronx River than the space-demanding fly-line. Within an hour a flashing gold spinner took 11 yellow perch, the largest of which weighed a pound. During our stroll along the stream he expressed the hope that some day pollution in the Bronx River would be overcome. He went to great lengths to describe a fungus-like growth found on fish caught in the parkway waters a few years before. Many of the fish, he related, were sluggish and sickly in behavior.

Tell-tale oil slicks were in evidence, plus an odor not to be found on well-kept waters. Cast off auto tires and tin cans littered the stream at regular intervals. Some banks were badly eroded. Near Fleetwood, a drain outlet emptying into the river sended a greenish discoloration. This is only one of numerous outlets, I am told, which exist between Mt. Vernon and White Plains.

What useful purpose these outlets serve is not known. They don't enhance the stream any or prove compatible to fish. If they form a part of any disposal unit their existence is a threat to human health and better stream conservation.

Angling pressure being on the increase and available fishing waters spiralling downwards each year, stream rehabilitation becomes an important part of today's conservation program. River restoration can start by closing the faucets to pollution.

PRO-PRESIDENT GOLF DRAWS FIELD OF 32

A field of 32 teams is expected to vie tomorrow in the league Westchester PGA Pro-President tournament at Fenway Golf Club in White Plains.

The event, an 18-hole best-ball affair, was won by the Winged Foot duo of pro Claude Harmon and C. Ward Birch at Greenwich Country Club last year and is a special playoff with the tandem of Metropolis Country Club, Both Harmon and Jack Burke and their respective club presidents will compete tomorrow.

The amateurs will be allowed one half of their handicap in the best-ball scoring.

Alex Watson, PGA tournament director, announced that Kurt Volk of Leewood will be on hand to award the huge trophy he has placed in competition for the tournament. The presentation will be made at a dinner honoring the tournament at Fenway tomorrow. The field is expected to begin teeing off at 12:30 P. M.

Among other famous pros entered are Herman Barron, Pat Circelli, Tony and Pat Tiso, Mike, Phil and Jim Fiorenza, Maurice Walsh, Al Collins, Willie Goggin, Fred Annon, Roy Bronsdon, Frank Strazza, Clarence Doser, Buck Jones, Ralph Guldahl, Fred Moore, Tom Kerrigan, Victor Oehrlammer, Sal DiBuono, Ben Roman, Jack Sabol and Arthur Milton.

School Sports

YESTERDAY

BASEBALL
WIAA
Davis 4, Yonkers 8.
Port Chester 4, New Rochelle 8.
SWIAC
Eastchester 4, Pleasantville 9.
Rye 7, Harrison 5.
Others
Ardsley 2, Irvington 1.
Elmsford 8, Dobbs Ferry 0.
Heidelberg Hudson 6, Croton 4.
Mahopac 10, Shrub Oak 2.
St. Mary's 18, Purdys 2.
Briarcliff 10, Peekskill Mill Academy 0.
Greenwich 1, Fairfield 0 -2.
Mt. Kisco 3, Katonah 0 -2.*
NYED 7, Children's Village 0.
Riverdale 7, Ridley 3.
Roosevelt 18, Yonkers Commerce 2.
Scarsdale 14, Bellows 0.
White Plains 14, Washington Irving 11.
GOLF
WIAA
Mamaroneck 6, Groton 3.
New Rochelle 8, Davis 1.
White Plains 4½, Roosevelt 4½ (tie).
TENNIS
Briarcliff 3, Hoolihan 2.
Heinrich Hudson 3, Croton 0.
New Rochelle 4, Greenwich 1.
Scarborough 4, Concordia Prep 1.
White Plains 4, Iona Prep 1.
TRACK
Blessed Sacrament 58, Port Chester 36.

HOTTEST KEGLER IN N. R.

NEW ROCHELLE — Leo Lascalzo was just four pins short of a perfect game when he rolled a 296 at American Bowling Center last night. Leo added a 218 and a 190 for a 704 series, highest bowled in this city this year.

ST. LOUIS vs Giants
NIGHTLY
TONIGHT—8:30
Tom'w & Thurs.—2:30
Listen to 'Giants Jottings', WMCA 6:45

MHS GOLF UNIT NOTCHES FOURTH

Yet to be beaten, the league-leading Mamaroneck High linksmen added another victory to their growing list when they blasted Gorton 6-3 at the Dunwoodie Golf Course in Yonkers yesterday, the win was the fourth in succession for the Hilltoppers.

In the opening match of the afternoon, MHS Captain Doug Stevens and Leroy Carter, the number one Tiger duo, halved their match with Gorton aces Bob Nugent and Ed Napp, each team picking up 1 and 1-2 points. Although Stevens carded an excellent 81, while Carter turned in an 86, the Mamaroneck stars were not playing well together and thus never had a good opportunity to get on top.

A repetition of the initial encounter occurred with Frank Trifiletti and Marty Noletti who also halved with Gorton's Joe Margretten and Pete Lanasck. Noletti fired an 85 over the tough Yonkers course and Trifiletti shot an 86.

Ronnie Marino and Dick Cimaglia insured the Mamaroneck victory when they blanked their opponents, Dick Carr and Frank Frankiewicz, 3-0. Marino's score of 80 was low for the afternoon and Cimaglia backed up Ronnie's fine play with an 83.

Considering that this was the first visit for any of the Bengal players to the Dunwoodie course, the scores shot by the local team were considered above-average.

The Tiger linksmen remain idle until Monday June 5, when they tee off against Port Chester at the Sawpitter's home course.

Sports Calendar

TODAY
Softball
Forgemen vs Cavaliers, Flint Park, Larchmont, 6:30 PM.
Housewives Station, Mamaroneck Avenue Field, 6:30 PM.
Baseball
Mamaroneck at Davis, Mount Vernon 3 PM.
Bellows at Harrison High, 3 PM.
Yonkers at Gorton, Rye at Eastchester, Roosevelt at Port Chester.
White Plains at New Rochelle, Pleasantville at Edison, Bronxville at Tuckahoe.
Tennis
Roosevelt at Mamaroneck, Flint Park 3 PM.
New Rochelle at Gorton, Davis at White Plains.
Boxing
County Center, White Plains, 6-bout card starting at 8:40 PM.
TOMORROW
Softball
Kinsley vs Depot Way, Flint Park, 6:30 PM.
Forgemen vs WYMC, Mamaroneck Avenue Field, 6 PM.
Baseball
Mamaroneck Cardinals vs Monie Carlo, Harbor Island, 5 PM.
Hastings at Dobbs Ferry
Roosevelt at White Plains
Scarsdale at Bellows
Golf
Westchester PGA President football tourney, Fenway GC, White Plains 12:30 PM.
Gorton vs Roosevelt at Spring Lake
Yonkers vs Sawpiters at Spring Lake
Tennis
Hendrick Hudson at Croton
Track
Western Westchester League at Croton
SWIAC Championships at Rye High School
Hastings at Pleasantville
Kiwanis Baseball
Junior League game: Atlons vs Gremlins, 6:30 PM, Harbor Island.

Fight Results

BOSTON—Joe Rindone, 161½, Boston, outpointed Joe Blackwood, 165½, Patterson, N. J., 10.

PROVIDENCE—Sonny Boy West, 139 1-4, Washington, D. C., knocked out Mario Pacheco, 134 1-4, Havana, 1.

HARTFORD—Teddy "Red Top" Davis, 130, Hartford, outpointed Julie Rogon, 134½, New Haven, 10.

BELMONT PARK
NEW YORK'S WORLD RENOWNED RACE COURSE
America's Greatest Racing
TOMORROW'S FEATURE
ROSEBEN WCAP
$10,000 ADDED
THURSDAY, MAY 25
APPLETON 'CHASE
$7,500 ADDED
SATURDAY, MAY 27
COACHING CLUB
AMERICAN OAKS
$50,000 ADDED
8 RACES DAILY
DAILY DOUBLE CLOSES 12:55 P.M.
FIRST RACE 1:15 P.M.
Gen'l Adm. $1.60 Tax Incl.
Children Not Admitted
RESERVED SEATS DAILY
A Short Drive: Northbound: Bear Mountain Bridge, Taconic, Wilson Bridge & Cross-County Parkway to Exit 6.
For Reservations Phone "Belmont" Local, Address Central Park, Flushing, L.I.

STRAIGHT FROM THE HORSE'S MOUTH
A WINNING COMBINATION FOR A PERFECT NIGHT
YOU AND YOUR FAMILY... AT THE TROTTERS!
NIGHT TROTTING RACES
Post Mutuels, Daily double closes 8:25. Eight thrilling races. Weather cancels WMGM (1050 on your dial) at 6:30 or 7:00 P.M. If in doubt "weather or not" horses will be ran.
ADM. $1.25 (tax incl.)
8:40 NIGHTLY EXC. SUNDAY
Roosevelt Raceway
WESTBURY, LONG ISLAND
WORLD CAPITAL OF HARNESS RACING

MSL 16-12 Slugfest Nets Mamaro 3d Win

Unbeaten Mamaro and winless Chieftons went at it tooth and nail at MAC Field last night and the base hits flew in all directions as the fire-eaters extended their streak to three in a 16-12 slugfest. With the victory Mamaro drew abreast of the Heathcotes for the Mamaroneck League leadership.

Although it makes little difference in such a wild and wooly battle as this, the Chieftons produced the top base-hit total of 11 one more than the hosemen could muster up. Even in the extra-base department the losers led through four as compared to Mamaro's three, but they still pay off on runs.

Hoding the spotlight at the plate was Frank Costa, Chielton left fielder who had two singles and a home run for a perfect evening. Bob Martensen spearheaded the winners with three out of four and he was on base four times during the battle. Al Hanrahan socked two hits, one of which was a circuit swat and the other a triple, both to right center field. Costa's homer also went that territory.

Both twirlers — Tony Vitti for Mamaro and Tommy Aloisi for the Chieftons — were belabored but Vitti settled down in the last three stanzas while the firemen continued to rough up Tommy and expand their margin.

Mamaro got three singles in the first and tallied six times. A sacrifice, error, hit batsman, two wild heaves and a pair of walks kept the spurt going. Gene Warrington and Vitti secured the vital blows in that outburst.

Vitti yielded only one blow in the bottom of the first but it was a two-run double by Sal Yans after a pair of free tickets. Yans made it the rest of the way on fly balls.

Two flubs and singles by Jim Rodriguez and Martensen meant three more for Mamaro in the second but the Chieftons came back swinging from the heels grabbing seven runs from Vitti and with it the lead. Doubles by Paul Yans and Johnny Dunn were the big blows there.

Richie Ritz smashed a run-producing double in the Mamaro third as the unbeaten club jumped back into the van by 12-10. Alois and Frank Cunningham batted out one-baggers in the Chiefton third to close the gap to a one-run difference and Costa's four-ply sock in the next frame made it a brand new ball game.

That's when Mamaro recovered its poise. In the sixth Al Hanrahan tripled and Martensen got him across with an immediate single. After the losers had wasted three safeties in their sixth turn, Hanrahan belted a three-run homer to sew it up.

The box score:

Mamaro (16)	ab	r	p	Chieftons (12)	ab	r	p
Parker lf	2	2	1	P Yans 2b	4	2	1
J Hanan 2b	3	1	0	F Cuthan 3b	3	1	2
Clapp ss	3	4	0	S Yans ss	3	2	1
Rodriguez c	3	1	1	Pacoscia 1b	4	1	1
Ritz 1b	3	1	1	Shaw c	3	1	0
A Hanan 3b	5	3	2	Dunn rf	4	2	2
Martensen rf	4	1	3	Costa lf	3	2	3
Warrington cf	2	0	0	Giordano cf	3	1	0
Buckmann cf	1	1	1	Aloisi p	1	0	0
Vitti p	3	0	1	Carpino lf	3	1	1
Totals	31	16	10	Totals	30	12	11

Major Leaders

By The Associated Press

NATIONAL
Batting—Musial, St. Louis, .439.
Runs—Jones, Philadelphia, 27.
Runs Batted In—Ennis, Philadelphia, 27.
Hits—Musial, 43.
Doubles—Musial, 13.
Triples—Musial, St. Louis, Ashburn, Philadelphia, and Jethroe and Kerr, Boston, 3.
Home Runs—Kiner, Pittsburgh; Jones, Philadelphia, and Sauer, Cincinnati, 8.
Stolen Bases—Reese, Brooklyn, 5.
Strikeouts—Roberts, Philadelphia, 36.
Pitching—Rush, Chicago, 8-0.

AMERICAN
Batting—Lehner, Philadelphia, .411.
Runs—DiMaggio, New York, 26.
Runs Batted In—Stephens, Boston, 40.
Hits—Stephens, Boston, 53.
Doubles—Wertz, Detroit, and Rizzuto, New York, 10.
Triples—Henrich, New York, 5.
Home Runs—Williams, Boston, 11.
Stolen Bases—Minoger, Philadelphia, 4.
Strikeouts—Reynolds, New York, 38.
Pitching—Reynolds, 4-1, .800.

Founded by Sears, Roebuck and Co.
to Give You the Utmost in Auto Insurance Service
Today—one of America's largest, fastest growing auto insurance companies.
Nationally famous for:
• Low, reasonable rates.
• Broad protection offered.
• Speed and fairness of settlements—no red tape.
• Specialists in auto insurance.
• Econo-Rate Plan—low-cost auto financing through local banks plus Allstate Auto Insurance.
Compare—feature by feature—rate by rate.
SEE THE ALLSTATE AGENT
In your Sears Store
or at regional offices
New Rochelle, N. Y.
309 Main St.—N. R. 6-5800
White Plains, N. Y.
200 E. Post Rd.—W. P. 9-1121
Mt. Vernon, N. Y.
41 Main St.—Yonkers 3-8664
175 Gramatan Av.—M. V. 8-170
ALLSTATE INSURANCE COMPANY
Home Office: Chicago, a wholly owned subsidiary of Sears, Roebuck and Co., with assets and liabilities distinct and separate from the parent company.

DONALD DUCK

By Walt Disney

ETTA KETT

By Paul Robinson

The Daily Times

ESTABLISHED OCT. 1, 1925 ★ MEMBER OF AUDIT BUREAU OF CIRCULATIONS MAMARONECK, N. Y., WEDNESDAY, MAY 24, 1950 MEMBER OF THE ASSOCIATED PRESS ★ PRICE FIVE CENTS

The Weather
Clearing tonight, low 60 to 65. Fair and warmer tomorrow than today. Gentle to moderate southwesterly winds. High tides today at 5:14 P. M.; tomorrow at 5:30 A. M. and 6:15 P. M.

Combing The Town

Graduated Today

One of eight veterans who received A.B. degrees this morning at the 22nd commencement of Sarah Lawrence College in Bronxville was Jack Barnes, above, son of Mrs. Margaret Barnes of Larchmont Acres, Larchmont.

A veteran of the Battle of the Bulge, Barnes served for 27 months with the Infantry and was stationed in the European Theater for 14 months. A graduate of Mamaroneck High School, Class of 1943, he attended Harvard under the Army Specialized Training Program and completed his graduation requirements at Sarah Lawrence in February. He is now with the public relations department of NBC. He is one of 73 seniors who will participate in the commencement activities at the college.

Vandalism in Orienta

Vandalism Saturday night or Sunday morning at the house being erected at Claflin and Walton Avenues, Mamaroneck, by William Blood of 725 Fenimore Road has been attributed to Orienta Point children, Mamaroneck police report. Besides other acts of vandalism, the new heating ducts were damaged so that replacement is necessary, Mr. Blood said.

Commenting on the numerous complaints of vandalism in Mamaroneck recently, Police Chief Arthur W. Martensen expressed the opinion that building construction vandalism can be attributed to the abandonment of the practice of maintaining watchmen on such jobs by present-day contractors.

Liens Sold

Forty-three tax liens were sold today by Supervisor Owen A. Mandeville for $10,789.43 for unpaid taxes and assessments on property in the Town of Mamaroneck. Owners of the auctioned property purchased back 11 liens for $3,450.20 while other buyers bought 32 liens for a total of $7,339.23. All those not purchased were bought by the town, the number of which will be known in a week, Leo Orsino, town comptroller, said.

The number of sales represented a sharp upswing from last year's tax lien purchases which numbered 18. Last year, four liens were purchased by owners while 14 were purchased by professional buyers.

Diamonds Guarded

An armed policeman on duty at one of the booths at this year's Merchants and Manufacturers Exposition, opening tonight at the St. Thomas Community House, will add a touch of the unusual to this year's exhibits. He will guard the diamonds with which a diamond setter will work in Berner's Jewelers Booth.

This extra precaution was decided upon by Bernard and Milton Berner last night, and arrangements have been made today with Chief A. W. Martensen, of the Police Department, for a uniformed guard.

'How Hath the Mighty—'

If Patrolman Otto Verschoot of the Mamaroneck Village Police is casting a nostalgic eye back to the good old days when he swooped up and down the Post Road astride his high-powered Harley motorcycle — who can blame him?

Yesterday afternoon as he turned into Orienta Avenue in the light-colored Jeep now used by the department for patrol purposes a five-year-old youngster ran to the curb and hailed him.

When the genial officer stopped the youngster held up a shiny nickel. "Hi!" he called, "One Good Humor, please!"

Adventure Bug

The adventure bug bit two five- and six-year-olds yesterday as they were going home for lunch after the morning session at the Chatsworth Avenue School, Larchmont.

When they failed to report back for the afternoon session, the Town of Mamaroneck police instituted a search and finally the worried mother of one of the tots discovered them at the Larchmont railroad station watching a gardener at work.

New Wrinkle

A new wrinkle has been added to the ancient trick of annoying neighbors by ringing the front door bells and running.

Two small boys rang the front door bell of a town resident, last night, stuck a lighted Fourth of July sparkler in the knob of the screen door and ran. It was reported to town police.

4 DRIVERS FINED AS POLICE START POST RD. PATROL

Nearby Communities Launch Campaigns to Slow Traffic

Three truck drivers and one speeding car operator were on the docket at Mamaroneck Village Police Court this morning where increased police activity was evident as the result of Mayor B. J. Santoro's crack down Monday night.

Police Chief Arthur W. Martensen was ordered by the Mayor and Board of Trustees to provide a patrol 24 hours a day on the Post Road to cut down the speed of trucks.

Bail of $20 was forfeited by Nicholas Tavaris of Revere, Mass., and $15 by Robert Boling of Milroy, Ind., for speeding; and $10 by Stanley Lazarkwicz of Bridgeport, Conn., for passing a red light. A fine of $10 for speeding was collected from Eugene Eberhardt of Rowayton, Conn., driver of a sedan.

John Camillone of 121 Prospect Avenue, Mamaroneck, paid $3 for all-night parking and Oscar Gill of Larchmont Acres was fined $2 for parking in a restricted area.

While Mamaroneck Village policeman started their patrol of the Post Road yesterday, Port Chester authorities made plans to meet within the next two days to study the danger factors on the Post Road in that village. Rye and Greenwich, now operating with a

(Turn to Page 13, Please)

VILLAGE TO MAP JULY 4TH PLANS

16 Local Group's to Meet Friday With Trustees to Plan Event

Plans for a village-wide celebration of the Fourth of July will be formulated Friday when representatives of 16 local organizations will meet with the Mamaroneck Board of Trustees at 8:15 P. M. in the Municipal Building, it was announced today by Mayor B. J. Santoro who called the special meeting.

The Village Board has appropriated a sum of $300 toward the costs of such a celebration by authority of a bill signed by Governor Dewey at the last session of the State Legislature.

In his letter to the heads of the organizations, Mayor Santoro said that the Board of Trustees "mindful of the need at this time to stress Americanism and the celebration of our nation's birthday, has indicated its approval and included such an appropriation in the 1950-51 budget, which was also approved by those attending the budget hearing.

For the purpose of planning an appropriate celebration, the Mayor asked the head of each organization to designate one member to form a committee.

Village Manager William H. Johnson, Corporation Counsel Anthony Sansone and Police Chief Arthur W. Martensen have also been invited to attend the meeting with representatives of the Mamaroneck Lodge of Elks, G. I. Civic Association, Mamaroneck Police Benevolent Association, Mamaroneck Boy Scouts, Girl Scouts, Ladies Auxiliary and Post 90 of the American Legion, Ladies Auxiliary and David Potts Jr. Post 1156 of the Veterans of Foreign Wars, Lions Club, Mamaroneck Fire Department, Beisy Ross Lodge, Alessandro Manzoni Lodge, Rotary Club, Kiwanis Club and the Camp Fire Girls Council.

Highway To Berlin Kept Open By Intensified Jeep Patrols

BERLIN, (AP)—A fleet of 36 American, British and French military police jeeps today began an intensified patrol of Berlin's main road link with the West, the 100-mile superhighway through the Russian zone.

The patrol was part of a "preliminary alert" to which 8,000 Allied troops and 13,000 West Berlin police were ordered as more and more young Communists headed for East Berlin's rally of Red youth this weekend.

Allied-controlled forces will go on a "full alert" Saturday when the final contingent of 500,000 young Communist demonstrators from the Soviet zone is expected in the Eastern sector of the city.

The East German Communist government has warned that regular traffic on the Autobahn will be subject to a 36-mile detour from tomorrow on to allow unrestricted movement of Communist youth convoys.

Communist leaders appeared elated at the prospects of world-wide publicity for the Whitsun "march on Berlin," which they contended would prove Germany's younger generation is wholeheartedly behind their political program.

The rally is dedicated to "peace" — with Western powers accused of threatening war—and to "unity" of all Germany, as part of the Soviet bloc.

Communist spokesmen repeated that the entire demonstration would be confined to East Berlin and Allied sectors would not be trespassed. Early this year, Red orators had boasted they would "storm" all Berlin at Whitsun.

UNIQUE OFFICER combination of father and son serving in the same outfit is formed as Augustine J. Gironda Jr., is sworn in as second lieutenant of the New York Air National Guard by Col. Earl R. Thomas, 152d AC Group Commander, left, as father, Major A. J. Gironda, right, commander of the 106th AC Squadron at the White Plains Armory, looks on approvingly. Lt. Gironda, who lives with his father at 1417 Stoneybrook Avenue, Mamaroneck, will serve under him in the 106th. They are the first father-son combination in the 52nd Fighter Wing, of which the 152nd AC Group is a part.

2 GIRONDAS MAKE FATHER-SON TEAM

Augustine Jr. Is Sworn In As Lieutenant In 106th Aircraft Control

When Augustine J. Gironda Jr. took his oath of office as second lieutenant in the New York Air National Guard Monday night at the State Armory in White Plains, the 106thAircraft Control Squadron gained its first father-son officer combination. Major A. J. Gironda is commanding officer of the 106th. Both live at 1417 Stoneybrook Avenue, Mamaroneck.

Lt. Gironda will be radar filter officer as well as motor transportation officer of the 106th AC Squadron. Major Gironda and Lt. Gironda are also the first father and son officers in the 52d Fighter Wing, of which the 152d Aircraft Control Group is a part. Lt. Gironda was sworn in by Col. Earl R. Thomas, 152d Group Commander.

Lt. Gironda was the outstanding Westchester County track star in 1943, his last year at Bellows High School and the year when he was inducted into the U. S. Army. Representing Bellows for three years in the 100- and 220-yard dashes, he was undefeated during those years. He was a member of the championship Bellows track team of 1942.

He served 18 months overseas in the ETO with the 286th Combat Engineer Battalion, returning to the United States in June, 1946. He received his degree in chemistry in February, 1950, from Hartwick College at Oneonta and is now a laboratory technician at Grasslands Hospital.

40 and 8 to Honor National Commander

Clarence E. Smith of Raleigh, N. C., chef de chemin de fer of the Forty and Eight, will make an official visit to Westchester Voiture 537 Friday night at the Bonnie Briar Country Club.

The testimonial dinner for the national commander, who is making a tour of the country, is scheduled for 7:00 P. M. Frank Webb of Larchmont is chairman of the committee which also includes Victor E. Angerole of White Plains, treasurer; John Milbury of Mount Vernon, county chef de gare; R. Timothy Gibson and John Dewin of Larchmont, Nicholas S. Saranita and Lisle O. Wagner of Ossining and Andrew Maffei of Yonkers.

5 Divisions, Bands To Parade Memorial Day In Larchmont

Memorial Day exercises in Larchmont Tuesday will feature a parade of five divisions, including five bands and many local organizations, B. B. McGrath, past commander of Larchmont Post 347, American Legion, and general chairman of Memorial Day exercises, announced yesterday.

Paraders will assemble at 10:30 A. M. on Larchmont Avenue south of the Municipal Building before marching north on Larchmont Avenue to Palmer Avenue, then along Palmer Avenue to Chatsworth Avenue, and north on Chatsworth to Memorial Park, Station Plaza, where short services honoring Larchmont's war dead will be held.

Grand Marshall will be George N. Payles of the Park Plaza Apartments, Larchmont. An attorney, Mr. Payles is a veteran of the Spanish American War, and is deputy judge advocate of the United Spanish War Veterans of the State of New York. This will make the 53rd consecutive year that Mr. Payles has marched in a Memorial Day parade. Deputy marshalls will be named later, Mr. McGrath said.

The American Legion extends a cordial invitation to everyone in Larchmont" he stated. "The Legion also urges all ex-servicemen not affiliated with veterans' organizations and men still in uniform to march."

Leading the parade will be the

(Turn to Page 13, Please)

CHARLES BAKER

MAYOR TO SPEAK AT PALSY BENEFIT

Community Support Urged As Lag Is Seen In Ticket Sale

An appeal for support of the cerebral palsy campaign will be made Saturday night by Mayor B. J. Santoro at the benefit variety show sponsored at the Mamaroneck Junior High School by the Mamaroneck Lions' Club. He will be introduced by Hunter Meighan, Lions' president.

A lag in the ticket sale was reported today by Arthur Gifford of Mamaroneck, producer and director of the show, who urged all residents of this area to support the community effort to raise funds for the palsy drive. The services of the artists and the stage help are being donated. Tickets are on sale at Sloane's Pharmacy and the Jules-Lee Stationery Store on Mamaroneck Avenue.

Mrs. Irving Crown, chairman of ushers, announced today that the following eight girls from Larchmont and Mamaroneck will serve: Barbara Bukowski, Josephine Bonnacci, Betty Cafera, Joan Krisaida, Alice McGeough, Anna Merrele, Carol Miller and Sherry Schreiber.

Les Bamberger of Harrison, radio entertainer and pantomime artist, will be master of ceremonies and music will be provided by a six-piece orchestra. "The Key Notes", under the direction of Robert Nichol of Larchmont with Jimmy Helms of Mamaroneck as the drummer.

"The Little Ryans", eight and

(Turn to Page 13, Please)

Island Superintendent Marooned After Seizure

GREENWICH — Frederick C. Metzger, sixty-eight, the superintendent and only year-round resident of Island Beach, five miles out in Long Island Sound, was marooned on the island yesterday after suffering a heart attack.

His physician, Dr. Stephen Derkach, reached him via a police launch at 1:45 P. M., almost 14 hours after the attack. A second visit to the island by the doctor, this morning, determined that it will not be necessary to hospitalize Mr. Metzger.

24 DRIVERS JAM LARCHMONT COURT

Judge Cahill Levies Fines Totalling $171 For Violations

Traffic violators jammed Larchmont Police Court for the second week in a row last night as Judge John R. Cahill fined 24 drivers a total of $171. Last Tuesday 20 fines were exacted with 14 more following on Thursday.

Speeding fines of $20 were exacted from Charles L. Murphy of 833 The Parkway, Mamaroneck, and Ralph R. Bennett of Bennington, Vt., who pleaded guilty to charges of speeding at 45 miles per hour on Larchmont Avenue May 20. George E. Littleton of Laurel, Del., forfeited bail of $15 when he failed to appear to answer a charge of speeding at 45 miles an hour on the Boston Post Road, Sunday, while Edward Morris of Lakewood, N. J., charged with speeding at 48 miles per hour on the Post Road May 17, forfeited bail of $20.

Charged with passing a red signal light on the Post Road at Beach Avenue, May 16, Henry A. Correia of Portsmouth, R. I., forfeited $10 when he failed to appear to answer the charge. For the same infraction at the same place on May 18, Nicholas Danny Mangella of New York City forfeited bail of $5. William P. Mallory of Bronxville pleaded guilty to turning right on a red signal light at the Post Road and Larchmont Avenue Saturday and was fined $10.

Other bail forfeitures included John Depontes of New Rochelle, $10, charged with weaving in and out of traffic on the Boston Post Road May 17; Walter J. Herder of Oakhurst, N. J., $10; charged with crossing the white line on the Post Road May 16.

Pleading guilty to failing to

(Turn to Page 13, Please)

COUNTY RANKED AT TOP IN U. S. BUYING POWER

Westchester Now Rated Wealthiest Per Family In Entire Nation

Effective buying income makes Westchester the wealthiest per family of the more than 3,000 counties of the United States of America.

This is the conclusion drawn by Sales Management magazine today in its 21st annual survey of buying power, following an exhaustive survey of the nation's 200 most populous counties, those in which the greatest buying power has accumulated. The magazine's findings substantiate a study made by this and affiliated Westchester newspapers last year based on a survey of New York State personal income tax payments.

Drastically revising its estimates of last year, when Westchester was ranked fourth in the nation, Sales Management today shows Westchester far outstripping last year's leaders.

This year's Survey lists income per family (after federal income taxes) in Westchester at $9,942.

In second place is Nassau County on Long Island, generally considered the most comparable to Westchester, with $8,778. Westchester leads by more than $1,000 per family.

Third place is held by Essex

(Turn to Page 13, Please)

6 CRASH VICTIMS IMPROVE SLOWLY

McCracken Children In Most Serious Condition at Hospital

The six Larchmont victims of the Mamaroneck Post Road accident who remain in United Hospital, Port Chester, are improving slowly, according to Dr. Stanley A. Wanlass of Harrison, who is attending them.

Mary Alexis McCracken, six, of 8 Summit Avenue, Larchmont, daughter of one of the victims of the victims of the fatality and most seriously injured of the survivors, is gradually regaining the use of her faculties after suffering a severe skull fracture. She recognizes and talks with her father, George S. McCracken, and has recently asked for particular foods she likes.

Her three - year-old brother George Jr., who suffered a broken neck and a broken arm, remains confined in bed in traction weights. He is also improving and has frequently called for his dead mother, Mrs. Virginia McCracken.

Carol Shannon, six, of 65 Palmer Avenue, Larchmont, who suffered a skull fracture and was in a serious condition at first, is now

(Turn to Page 13, Please)

CAR IS SIDESWIPED BY POST RD. TRUCK

Sideswiped by a trailer truck at 2:47 A. M. today in front of 921 West Boston Post Road, Mamaroneck, the parked automobile of Frank A. Delaporte of that address sustained damage estimated at more than $50 to the left side and rear.

The car was struck by a 1950 tractor-trailer operated by Volley James Tubbs of Berlin, Md. who told Patrolman Dominick Pinto that he "misjudged the distance" from the parked vehicle. The truck is owned by the Eagle Poultry Packers of Frankford, Del.

U. S. Holds Chemist As Traitor; 'Passed Atom Secrets To Reds'

PHILADELPHIA, (AP) — A thirty-nine-year-old Philadelphia research chemist of Russian extraction is held today in $100,000 bail, charged with receiving atomic bomb secrets from Dr. Klaus Fuchs and turning them over to Soviet Russia.

Dr. Fuchs is the former top British atomic scientist serving 14 years for passing atom secrets to Russia.

Arrest of Harry Gold, senior biochemist in one of Philadelphia's largest hospitals for the last two years, was announced in Washington last night by Attorney General McGrath and FBI Director J. Edgar Hoover.

A few minutes later in the Philadelphia chambers of Federal Judge James P. McGranery, the short, pudgy Gold was given a 15-minute hearing and hustled off to Philadelphia's Moyamensing Prison in lieu of bail.

Gold's work at Philadelphia General Hospital was on federally-financed heart research.

Judge McGranery set June 12 for a further hearing.

Fuchs Gave Information

In announcing the arrest, McGrath said the charges were based on information supplied by Dr. Fuchs, who was arrested in February and pleaded guilty March 1.

In London two FBI agents questioned Dr. Fuchs today for the third time, trying to trace the lines of the Soviets' atom espio-

(Turn to Page 13, Please)

Higher Gas Rate Extension Plea Is Sent To PSC

ROBERT M. KEEGAN

VINCENT E. REID

CLUB HONOR WON BY TWO SENIORS

2 University Scholarships Go To Keegan and Reid

The University Club of Mamaroneck has announced the award of two scholarships this year, one to a Bellows and one to a Mamaroneck High School senior.

The winners are Robert Martin Keegan of Bellows who will receive the Arnold Manchester Scholarship of $500, and Vincent Eugene Reid of Mamaroneck who will receive $300, marking the first time in the history of the club that a secondary scholarship has been awarded.

The announcement was made yesterday by Albert Vollenweider, chairman of the club's scholarship committee, who explained that the unprecedented action has been taken because of the outstanding records of the two candidates.

David Farr, Mamaroneck High School senior, was named as an alternate to Reid.

In addition to Keegan's scholar-

(Turn to Page 13, Please)

60 View Travel Films At Meeting of Legion

Two films of air trips to Mexico and Arizona were witnessed by 60 persons last night following the meeting of Mamaroneck Post 90, American Legion at Legion Hall. James Adamson, assistant to the sales manager of American Airlines, answered questions after each film and said he hoped the Westchester Airport would soon be a stop on a direct flight between Washington and Boston and return. Commander Roger Harper presided at the business meeting.

Lighting Co. Also Asks Cut For 20 Large Industrial Users

The Westchester Lighting Co. has asked the Public Service Commission to allow it to continue charging the higher temporary gas rates now in effect, except in the case of some 20 large industrial consumers who would receive a reduction to forestall conversion to use of other and cheaper fuel.

The petition asks that the interim rates, now scheduled to expire on June 30, be extended through Sept. 30 by which time the utility anticipates that natural gas may be available although even this is not held out as a guarantee of lowered charges.

The application signed by Edward P. Freizann, president of the Consolidated Edison Co. subsidiary, asserts the reduction which is estimated will save the large users more than $16,000 a year is necessary to retain these customers.

The sharply increased interim rates for home and other small consumers and those who heat their homes by gas, which have been in force since Aug. 17, 1948 pending the PSC's decision on the utility's request for higher permanent rates, will remain unchanged if the plea is granted.

Commenting on the possibility of natural gas becoming available in the Fall, the application states it is hoped this will be of use "in the gas production process at a possibly lower cost than the gas-making materials which it may replace."

In support of its contention that the interim rates are inadequate, the utility cites certain results from its gas operations under the prevailing charges. It states that in the year ended Aug. 31 last, operating income from gas, after income taxes, "was only $597,-032, but makes no comparison with previous results."

It is also stated that returns

(Turn to Page 13, Please)

BIG TRADE SHOW TO OPEN TONIGHT

Second Annual Exposition Starts 3-Day Run At Church House

Mamaroneck's second annual Merchants and Manufacturers' Exposition will open its doors at 7 o'clock tonight at St. Thomas's Church House with a ribbon-cutting ceremony conducted by Mayor B. J. Santoro, Village Manager William H. Johnson and other village and Chamber of Commerce officials.

Fashion shows and a wide variety of attractively decorated booths will feature the three-day event which comes to a close Friday night.

Two booth changes were made last night, according to Arthur Dunn, Jr., executive secretary of the Chamber, which is sponsoring the exposition.

The booth originally assigned to Crown Radio Stores will not be used because of the illness of Abe Crown and the space instead will be taken by the Blood Donor Department Service of the American Red Cross supervised by Mrs. Thorkil Aschehoug. Persons willing to have their blood typed as possible future donors in case of disaster may enroll at the booth.

The second booth change is that of the Greenhaven Dress Store which, instead of displaying its own merchandise, will sponsor an exhibit by Troop 3 of the Boy Scouts. Uniformed Scouts will be in attendance throughout the three-day exposition.

The Village of Mamaroneck will be represented in the Exposition with a booth on the main floor displaying charts, maps and a display of Police Department safety equipment.

Draft Law Extension Considered Probable

WASHINGTON, (AP)—A two-year extension of the Selective Service law was ticketed for House consideration today, with passage probable before nightfall.

While extending the draft until 1952, the proposed legislation would put actual inductions on a stand-by basis subject to the decision of Congress to call up men.

All youths between eighteen for service, and twenty-six would continue to register with their draft boards and be processed as at present.

THE DAILY TIMES

Wednesday, May 24, 1950

Published every business day by The Mamaroneck-Larchmont Publishing Co., Inc., 128 Ellis Street, Mamaroneck, N. Y. Telephone Mam'k 8-2100. F. E. Mack, vice president; R. Richmond Campbell, vice president and general manager; William L. Fanning, treasurer; R. F. Lippold, secretary. National Advertising Representative Kelly-Smith Company, Graybar Building, 420 Lexington Avenue, New York City.

MEMBER OF THE ASSOCIATED PRESS

The Associated Press is entitled exclusively to the use for republication of all the local news printed in this newspaper, as well as all AP news dispatches. All rights of publication of special dispatches are also reserved.

MEMBER OF THE AUDIT BUREAU OF CIRCULATIONS

Single copy, 5 cents; subscription rates by carrier, 30 cents a week. Subscription rates by mail, one year, $15; six months, $8; three months, $4.50. Entered as second class matter at the postoffice, Mamaroneck, Westchester County, N. Y.

PRAYER FOR TODAY—Instill in my heart, dear Lord, all the elements that make democracy God's chosen instrument against the forces which are bent upon the enslavement of mankind. Feed my heart and train my mind in the ways of liberty and the understanding of what a precious treasure is mine because I am an American.

ARE WOMEN EQUALS?

CONGRESS is getting quite hot and bothered over a bill sponsored by two Democratic women members, Helen Gahagan Douglas of California and Mrs. Chase Going Woodhouse of Connecticut, which would guarantee under law equal pay for women doing the same work as men.

As an example of the discrimination, the head of the largest telephone workers union in the nation told a House subcommittee that differentials of as much as $30 a week or more exist in that industry.

The U. S. Labor Department, in a survey of average hourly earnings where men and women work side by side, reports substantial variance in textiles, shoes and furniture ranks of workers. Oddly, some of these differentials are reported from the 12 states of the union which have their own equal pay laws but which, obviously are not vigorously enforced.

It is on this question of possibility of enforcement that some differences arise. Representative Ralph W. Gwinn of Bronxville, for example, told the committee that the equal-pay-for-women law would be impossible to administer.

Just how, we are curious, can it be proven legally that any wage differential against women employes is actually due to their sex?

It is an interesting, and seemingly difficult, problem.

IT DEPENDS ON THE DOLLAR

PRESIDENT Truman, speaking last September in Kansas City, predicted that the national income could be raised from $200 billion to $300 billion.

At that time the total of personal incomes in the nation was $208 billion. For March of this year it was at the yearly rate of $212 billion.

But are we really $4 billion better off?

Let's look at the dollar. In consumer purchasing power as of April 15, 1950, it was worth exactly 59 and one-half cents as compared to the 1939 dollar.

In other words, the average family which in 1939 could get along on $2,000 a year now needs $3,360 to buy the same goods and services.

That seems to us much more important than mere figures representing income. For what is important is what the dollar will buy.

Mr. Truman has apparently not changed his economics. As late as May 10 of this year, speaking in Pendleton, Oregon, he predicted that gross national production could be increased to $350 billion by 1960. This, he said, would mean that a 1950 income of $2,000 would then become $4,000.

But if the buying power of the dollar decreases in the next 10 years as it has in the past, as in the 59 and one-half cent dollar, will we really be any better off?

'ANOTHER DRINK WON'T HURT'

THERE are many intelligent individuals who consider the consumption of intoxicants as neither immoral nor injurious.

Honest opinion may differ. But there can be no argument with facts. And here are some:

For 1949, reports County Medical Examiner Spain, there were 68 automobile fatalities in Westchester and of these, 31 cases or 46 per cent had alcoholism as an important factor, involving the deaths of three pedestrians and 28 drivers.

There were last year, continues Dr. Spain, 64 non-industrial accidental deaths of adults, of which number 15 cases, or 23 per cent, had an alcoholic factor.

There were 66 suicides in Westchester last year, 39 males and 27 females, and alcohol played an important role in 12 of these cases or 18 per cent.

These are figures which don't lie. They are buttressed by skilled autopsies.

What do they add up to?

In our opinion those figures spell out the undeniable fact that for a substantial percentage of our population alcoholism is a direct cause of death. In other words, there are many persons for whom alcohol is as bad as poison. They simply cannot drink conservatively or moderately and for that reason should not have access to intoxicants.

"Another little drink won't do us any harm."

No?

Read those figures above again!

Outside Help May Be Needed To Correct Child

By ANGELO PATRI

Many a sadhearted parent discovers, too late, that he has lost his hold on his adolescent boy or girl. He won't do anything about the house. He won't attend school. He won't work. He will go out and stay for hours and sleep next day. I'm so worried for fear he will get into trouble. What can we do?"

Trying to change the habits of an adolescent once they have been set in the wrong direction (or in a good one for that matter) is a difficult thing to do. It is almost impossible. If we did not know that life holds a magic power for reformation, we would give up. Knowing that, we hold on and try harder.

Of course the adolescent's way was set during the preceding years. His parents did not notice the first stages of waywardness. He got the way he is by slow degrees through the years. His growth and the way of it is set.

One way not to try is the violent way, stopping everything. The young person will not accept it and he will fight back. The very best way I have ever found to work a reformation in a wayward adolescent is to change his environment. Take him out of the place where he formed his habits of thought and action, away from the people associated with his early youth, into some place where he is welcomed, where his mistakes are unknown, where he can get a fresh start, where he meets a friend who will be his guide and helper. That is always a difficult thing to do but it has been done with good results. Father Flannigan's boys will testify to that.

Trying to reform a young person's way of life must begin with an effort to change his thinking and that is not going to be done by those who set it in the first place. Father and mother cannot change their attitudes overnight, nor their habits of thought and action. Home routine cannot be changed suddenly. The heads of the family have habits too firmly set for violent changes to be useful.

Failing the change of environment, the next best thing is to interest a stranger, an outsider, in the child's problem, someone who can listen with understanding, faith and hope and who will act as father confessor, guide and friend. That has helped many a boy and girl to better ways.

The mistakes that have created this problem are difficult to correct. Some outside help is required before any worthwhile change can be made.

DEAF MUTE MAKES FIRST SOLO FLIGHT

DOBBS FERRY — His first solo airplane flight has been made by Robert Vincent Basedow a twenty-six-year-old dental mechanic from the Bronx, deaf and dumb since the age of five.

Mr. Basedow has been taking lessons for the past month at the Dobbs Ferry Sea Plane Base. He must now put in 30 hours of solo time and two more hours of dual before he can apply for a private license.

His flight instructor describes his vision as 20-20 and his reflexes as perfect.

MECCA FOR VISITORS

Victor, Colorado, twin city to Cripple Creek, is still a mecca for visitors and still a famous mining town whose streets were once paved with gold.

The Counselor

RECOVER DEPOSIT

Question: I left a $5 deposit on a dress that I saw in a store. Now I have decided that I don't want the dress, but the shop won't return my money. How can I get it back? Cheated

Answer: What do you think is the purpose of the deposit? It is to insure the store that they won't suffer complete loss on an article in case the buyer does not claim it. By holding it for you, they may have lost a chance to sell it to someone else. Therefore, you cannot recover your money.

WEDDING RING

Question: I have a friend who was widowed about a year ago. She has been wondering how long she should continue to wear her wedding ring. What do you say?

Answer: Unless she remarries, a widow wears her wedding ring for the remainder of her life.

HIS MAIL IS PERSONAL

Question: As a mother of a twenty year old boy, don't you think I have a perfect right to open any mail that comes to the house addressed to him?

Mrs. W. O.

Answer: You have no right at all to open letters addressed to your son. Would you want him to open your mail? Have some respect for the boy as an individual.

THE MAID HAS DATES

Question: I have a young girl working for me who is very popular with boys. Is it correct for her to entertain a young man in the kitchen? I have no objection to it, but was wondering about the propriety of the situation.

Mrs. E. H.

Answer: Far better for her to entertain them in the kitchen, than to be forced to meet them on street corners. As long as the young men leave at a reasonable hour, it is perfectly permissable for her to have visitors.

The Forum

WORLD GOVERNMENT

Editor, The Daily Times:

You printed on May 9 a letter from Evelyn Popp of Larchmont in reply to my letter printed April 21, in which I had posed the question, "Why are considerations of further federation so frightening to U. S. patriots?" She has apparently started to consider some further federation, for she said *she favored a United States of Europe, if only because "such a union could prove a great bulwark against Bolshevism."*

But even with such a good start *she sees nothing but danger for* us in a possible federated world government. She wrote "However sound the principles behind the world federal movement, it is very difficult for me to conceive the idea of, say an Englishman or other national relinquishing his customs, traditions and national sovereignty. Any world federalist would be bound to be eventually dominated by one government which would control the individual federal states."

How so? Why such pessimistic certainty as to the outcome? Are the traditions of king, crown, and royal ceremonies more important to Englishmen than better prospects of continued peace and probabilities of lower taxes? Unlikely, but if so, these traditions need not be lost anyway. An advantage *of federation is the very* preservation of individualities, of local or religious customs. For citizens of New York State, has the relinquishing of their sovereign right to declare war on sovereign Connecticut (or Texas) really been a loss—or a gain? Are we New York State citizens dominated by any other state government?

Is the "domination" from Washington, D. C. so painful that we'd rather secede (if we could) and be sovereign again? Why then would the U.S.A. "be bound to be eventually dominated?"

We in the U.S.A. certainly have enough wariness and caution to *make doubly sure of our own gain* before we commit ourselves by ratification to any larger federation.

With most of the other peoples in the world looking to us for leadership—yes, even with their U. N. *representatives waiting for* our representatives to stand forth with proposals for world law-and-order (government) patterned after our own successful federated government—let us turn our attention to bringing about such a proposal. Thus will we be able, with the help of other peoples in the world, to work out an answer to the question posed by Evelyn Popp, "What sort of body would be acceptable to all member states?"

ARVING TAYLOR
437 Melbourne Ave., Mam'k.

Jail Penalty, Fine Imposed on 'Bookie'

YONKERS — One of the stiffest penalties for bookmaking in Yonkers in recent years was meted out to Benjamin Bunnell, fifty, *yesterday by City Judge Fiorillo.*

Bunnell, a second offender, was sentenced to 10 days in the City Jail and fined $250. He first pleaded innocent and then changed to guilty.

ANY QUESTIONS?

By Milians

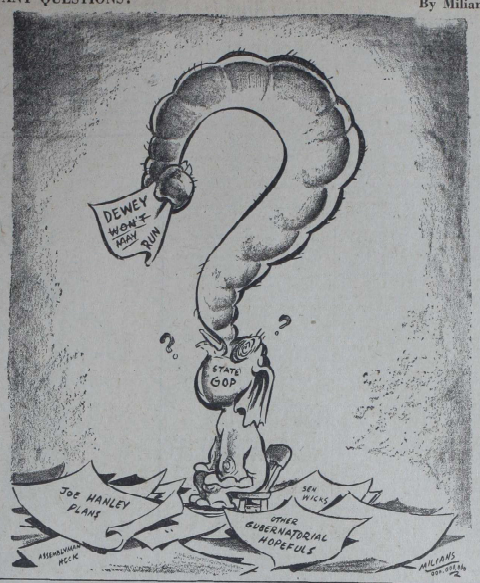

Grab Bag

THE ANSWER QUICK!

1. What is the latitude of the equator?
2. What country was once known as Cathay?
3. For what is a fathometer used?
4. What position in U. S. government does Oscar L. Chapman hold?
5. Can you name the English sovereigns from Queen Victoria on?

IT HAPPENED TODAY

1607 — Captain John Smith erected a cross on the islet near the tails of the Powhattan river and changed its name to the James. 1819 — Queen Victoria of Great Britain, born. 1844—First public demonstration of telegraph. 1941 —In World War II, "HMS Hood" *largest British warship, sunk by* German battleship "Bismarck."

WATCH YOUR LANGUAGE

FASTIDIOUS — (fas-TID-i-us) —*adjective; difficult to please,* delicate to a fault; squeamish. Origin: French from Latin:—French—Pastidieux; from Latin—Pastidiosus, disdainful, from Fastidium, loathing, aversion.

HAPPY BIRTHDAY

Greetings go today to Jan Christian Smuts, South Africa's elder statesman.

GUESS THE NAME

1. He was born Nov. 9, 1841, in Buckingham palace in London, England. He married a Danish princess and traveled all over the world, visiting the U. S. and Canada, in 1860. His many jaunts to Europe did much to cement a friendship with those countries and his tour of India had political repercussions as his mother, the queen was shortly thereafter made empress of that country. He even was received cordially *in rebellious Ireland.* He ascended the throne of England in 1901 but his reign was a short one, as he died May 6, 1910. Who was he?

2. He was born in Sandusky, county, Ohio, July 11, 1861. He worked on farms in summer, attending school only in Winter. But he taught school, studied law and was admitted to the bar in 1883. He entered national politics in 1902 when he became a U. S. representative and was re-elected for 5 successive terms. He was elected to the Senate in 1912. He favored strict restrictions on private power interests, and retention by the government of the huge power development in Tennessee. The dam is named for him, at this project. He died Sept. 3, 1944 at McCook, Neb. What was his name. (Names at bottom of column)

YOUR FUTURE

The invigorating Uranian sexuic is amplified by sun-uranus, making most of the day favorable. You may expect pleasant surprises in the next year. Look for a methodical, persistent, energetic, active, intellectual type of personality in the child born today.

IT'S BEEN SAID

No man can pass into eternity, for he is already in it—Frederick William Farrar.

HOWD YOU MAKE OUT?

1. Zero
2. China
3. For measuring ocean depths by means of the reflection of the sound waves
4. Secretary of the Interior
5. Edward VII, George V, Edward VIII, George V.

1. King Edward VII of England
2. Senator George W. Norris

YOU'RE TELLING ME!

By WILLIAM RITT
Central Press Writer

President Truman told a press conference he wants an independent Congress. He especially wants southern Democrats independent of northern Republicans.

It's difficult for some people to decide where he stands. You hear he's too far left and you hear he is too far north.

George Washington would say, "Our country, right or left."

In 1952 the Republicans hope to say, "Our country, what left."

That southern filibuster is a tough nut for Truman Democrats to crack. It takes a long time to run out of words and breath if you can drawl.

There are other tricks to filibustering, too. You don't have to say FEPC. You can take a long breath and say Fair Employment Practices Commission.

Col. Joe Bush Says:

Back in 1948, remember, Prexy Truman said: "Joe's all right." Now, when he's talkin' different, has his opinion changed or is he just shootin' blank cartridges because he thinks the home folks like to hear the noise?

Harry says he and he alone is goin' to take credit for prosperity at home. But he ain't nearly so eager to take credit for our dangerous situation in international affairs. Maybe credit, like charity, begins at home.

With all this public uproar about gamblin', it's got so that we're afraid even to take a chance on watermelons this Summer!

Which reminds us that there was more'n $12 million bet durin' the first meet at Yonkers Raceway. Bill Cane must've knew what he was talkin' about when he said: "Running night racing is better than owning a mint because it saves you the trouble of printing the stuff."

There was a loud knock on the hospital door last night where the sign says: "Out Patient Department." When the interne answered, one guy delivered a staggerin' pal. "He's out like a light," he explained.

Folks down in Washington deny the rumor that there's more drinkin' there than anywhere else in the nation. It's just that they're a lot dizzier to start with, and therefore start staggerin' earlier.

Countyexec Herb Gerlach has sold his house in Ossining. Anybody got a "Blair House" for Westchester's head man?

BRIDES
Come in for Free Bridal Consultation . . .
And ask for our FREE Fashion Booklet!
★
EAXiLY Little Ave.
The Career Girls' Store
109 East Post Rd. White Plains
OPEN THURSDAY 'TIL 9

Calendar

TODAY

Merchants and Manufacturers Exposition, St. Thomas's Church, Mamaroneck 7 P. M.

Mamaroneck Kiwanis Club, at Elks Club, 7 P. M.

Town Zoning Board, Edgewood Avenue Police Headquarters, at 8 P. M.

Hadassah, Schwartz home, Orienta Avenue, Mamaroneck, 8 P. M.

Patriotic Order, Sons of America, Masonic Hall, Mamaroneck 8:15 P. M.

Rye Neck School Board, Barry Avenue School, Mamaroneck, 8:15 P. M.

Knights of Columbus, Carpenter Hall, Mamaroneck, 8:30 P. M.

TOMORROW

Larchmont Fair Trade Association, Pal Mar Restaurant, noon

Mamaroneck Rotary Club, at Greenhaven Inn, 12:15 P. M.

DAR luncheon, Orienta Beach Club, 12:30 P. M.

Mothers' Class, at Mamaroneck Health Center, 2 P. M.

Merchants' and Manufacturers' Exposition, St. Thomas's Church, Mamaroneck 7 P. M.

Masonic Lodge, Masonic Temple, Mamaroneck, 8 P. M.

Mothers' and Fathers' Class, at Mamaroneck Health Center, 8 P. M.

Alert Rebekah Lodge, Carpenter Hall, Mamaroneck 8 P. M.

Alessandro Manzoni Lodge, 676 Mamaroneck Avenue, Mamaroneck, 8 P. M.

Vestry, St. John's Episcopal Church, Larchmont, 8:15 P. M.

Alcoholics Anonymous, Larchmont Avenue Church, 8:30 P. M.

Brown Named Counsel To State University

ALBANY, (AP) — Kent H. Brown, an Assistant State Attorney General since 1946, today was appointed counsel to the State University of New York.

President Alvin C. Eurich also announced the appointment of another Assistant Attorney General, Irving I. Waxman, as legal consultant to the university.

Brown, thirty-three, will receive $10,000 annually; Waxman, twenty-seven, $7,500.

OFFERED AS A PUBLIC SERVICE
"KNOW YOUR COUNTY"
• We cordially invite you to hear this new and distinctive series of guest interviews on our weekly radio presentation, "YOUR PROGRAM," every Thursday.
Tomorrow's Guest Will Be
HON. HUGH A. LAVERY
Supervisor
OSSINING
Tune in "YOUR PROGRAM"
Station WFAS—123 or 1230—
or Station WFAS-FM—103.9 mc
Every THURSDAY at 2 P.M.
(INTERVIEW REBROADCAST AT 8:30 P.M.)
WESTCHESTER LIGHTING CO.
THE YONKERS ELECTRIC LIGHT & POWER COMPANY

A Glance Backward

A DECADE AGO
(From The Daily Times)

The Larchmont Village Board granted permission for Fire Chief Frank N. Tierney to parade LFD men and equipment in the Memorial Day line of march. It was the first time in several years that Larchmont firemen appeared in the local parade. The new LFD Chief's car was to make its public debut also. . . The United States Geological Survey ended all doubts that the expansion of the Larchmont Reservoir in 1936 could have led to the numerous "flash floods" of the Sheldrake river. . . Detective William O'Neill of Mamaroneck was president of the Class of 1940 of the Westchester Consolidated Police Training School. . . Nazi troops continued to storm across France and were reported to be within 15 miles of the English Channel. . . Dr. Samuel E. Burr, principal of the F. E. Bellows High School, was named grand marshall of the Mamaroneck Memorial Day parade. . . Santora, Giouiu, Kuntz, and Notorgiacomo teamed up to bring Mamaroneck a golfing victory. . . Miss Arlene Morton of Munro Avenue, representing the sophomore class of Marymount College, won the intra-mural debating plaque. . . Miss Brownell Wheeler of Larchmont conducted the meeting as the Wellesley-in-Westchester Club met to elect 1940-41 officers. . . Niele Enorne's loft captured first place in the regular weekly race of the Soundview Homing Pigeon Club. . . Mrs. Melville O. Griffiths and Mrs. William H. Johnson were co-chairmen as the Larchmont Star Club held its annual Spring bridge and fashion show.

WEED KILLER AIDS GREEKS

ATHENS (AP) — Increased use of 2,4-D weed killer, is expected to give Greek agriculture an additional 30,000 metric ton yield of wheat this year. The wheat, which otherwise would have been imported at a cost of $90 a ton, represents a saving in foreign exchange of $2,700,000, ECA agricultural officials stated.

Daily Times Want Ads work like beavers.—They toil 'til their work is done.

Try and Stop Me

By BENNETT CERF

In a cemetery in darkest Brooklyn, a grief-stricken man stood over a grave for three days, beatin' his breast and repeating in mournful cadence, "Why did he have to die?. Why did he have to die?" An attendent sought to console him and asked, "Was the deceased your father, maybe, or a brother?" "Neither," sobbed the mourner, "He was my wife's first husband."

In Worcester, a bookseller received a letter from an aggrieved customer which pointed out, "Four weeks ago I sent you a check for a dictionary with no index. All I have received to date is no index."

Philosophy Department: "To keep friends," warns Harry Thompson, "always give your candid opinion." "How can we have enough memory," marvels La Rochefoucauld, "to recall to the tiniest detail what has happened to us, and not have enough to remember how many times we have told it to the same friend?"

(Copyright 1950 by Bennett Cerf)

GRISTEDE'S
Be Thrifty...Buy Quality

HOLIDAY AHEAD!
Now's a good time to start thinking about the foods you will serve over the Decoration Day holiday. Gristede's offers a wide variety of choice quality foods at budget-saving prices to make parties and picnics your holiday celebrations successes.
All our stores will be closed Memorial Day, Tuesday, May 30
Broiling and Frying CHICKENS
Gristede's Finest Quality FARM-FRESH lb. 39c
Smoked TONGUES lb. 53c
FRESH CODFISH STEAKS lb. 29c
FANCY FRESH SHRIMP lb. 69c
Most Department Prices Effective May 25, 26, 27, 29
Garden-Fresh Produce Specials—May 25, 26, 27
TOMATOES Fancy Ripe 2 lb. 23c
CELERY Fancy Table 2 Double Stalk 25c
POTATOES Fancy, Grade A California 5 lb. 29c
R&R BONED CHICKEN 6 oz. tin 69c
HI-C ORANGEADE 2 12-oz. tins 19c 46-oz. tin 31c
MUSTARD Grisdale 9-oz. jar 15c
TOMATO JUICE Grisdale 2 10-oz. tins 25c 46-oz. tin 29c
SNAPPY CHEESE Shelford 5-oz. pkg. 19c
DREFT lg. pkg. 25c
ASSORTED BISCUITS HARBISCO ENGLISH STYLE 12-oz. pkg. 39c
IVORY SOAP 2 large cakes 25c
Grocery Prices Effective May 25 to May 31
FREE DELIVERY*
TELEPHONE SERVICE*
*At all our service stores
GRISTEDE BROS., INC. Superior Food Stores
IN NEW YORK, WESTCHESTER AND CONNECTICUT

46 New Titles Available At Public Library

"Violinists of Today" by Donald Brook, "The Amateur's Greenhouse" by A. J. Macself and "Creative Personality" by C. F. Potter are among the 38 non-fiction titles added to the shelves of the Larchmont Public Library.

Others on the list are "Pascal's Pensees" by Blaise Pascal, "How to Avoid Financial Tangles" by K.C. Masteller, "Encyclopedia Research" by W. S. Monroe, "Hasler Plan for School District Reorganization" published by New York State, "Lebanese and Syrian Costumes" by Evelyne Bustros, "Constructive Uses of Atomic Energy" by S. C. Rothmann.

"Birds of America" by J. J. Audubon, "Medicine on the March" by M. S. Clark, "Sanders' Encyclopedia of Gardening" by T. W. Sanders, "Woman's Home Companion Household Book", "The Truth About Publishing" by Sir Stanley Unwin, "The Art of Cutting and Fitting" by J. K. Wilson, "Simplified Stair Building" by J. R. Howe, "The Gardener's Travel Book" edited by E. I. Farrington, "Garden Making by Example" by G. C. Taylor.

"The English Comic Album" edited by Leonard Russell, "Obras Maestras de la Pintura Espanola", "The Pianist's Problems" by W. S. Newman, "My World is An Island" by Elizabeth Ogilvie.

"History of Early Russian Literature" by N. K. Gudzii, "Intelligible Heraldry" by Sir C. H. Lynch-Robinson, "All the Ship's At Sea" by W. J. Lederer, "Sydney Olivier" edited by Margaret Olivier, "Proust: Portrait of a Genius" by Andre Maurois, "Pivot of Asia" by Owen Lattimore.

There are 18 titles in the fiction classification, including "Swiftwater" by Paul Annixter, "Homicide House" by Z. J. Brown, "Lucky the Bride" by Ann Carter, "Homeward Borne" by Ruth Chatterton, "Going Steady" by Anne Emery, "Back Home" by Peggy Gaddis, "The Plymouth Adventure" by Ernest Gebler, "No Time to Look Back" by Leslie Greener, "Rough Justice" by Ernest Haycox.

"Simple Speaks His Mind" by Langston Hughes, "Glamour Nurse" by Adelaide Humphries, "Murder at Arroways" by H. K. Reilly, "Double Indentities" by John Rhode, "Debby" by H. M. Steele, "Red Bone Woman" by Carlyle Tillery, "Nightmare in Manhattan" by Thomas Walsh, "The Bizarre Sisters" by Jay Walz and "The Innocent Traveler" by Edith Wilson.

Mr. and Mrs. Loucks To Reside in Florida

Mr. and Mrs. Arthur Loucks of 40 Concord Avenue, Larchmont, residents of Larchmont for 26 years, left today to make their permanent home in Windemere, Fla., where they built a Winter residence a year ago. Their daughter, Miss Marion Loucks, has been making her home in Florida for the last year.

Mr. Loucks, who has retired from partnership in Loucks and Norling, motion picture firm, has been retained as counsel for the company.

MISS MARY O'KEEFE —Gallaher Studio

Miss Mary O'Keefe Is Engaged To Marry Jack Ryder Gedney

Mr. and Mrs. Thomas O'Keefe of 1213 Keeler Avenue, Mamaroneck, have announced the engagement of their daughter, Mary, to Jack Ryder Gedney, son of Mr. and Mrs. H. B. Gedney of 210 Union Avenue, Mamaroneck.

A graduate of Bellows High School and the Cooper Union for the Advancement of Science and Art, New York, Miss O'Keefe is associated with the Frederic House, Inc., in New York.

Her fiance, also an alumnus of Bellows High School, was graduated in February from Lehigh University and is employed with the Air Preheater Corp. in Wellsville, N. Y.

An August wedding is planned.

CNR Senior To Entertain

Mrs. Harold T. Garrity of Yonkers, chairman of the benefit bridge to be given by Westchester Chapter, College of New Rochelle Alumnae Association, at 8 P. M. Friday in the sports building on campus, announces that a brief musical program will be presented during the evening.

Several selections will be presented by Miss Mary Lukas of Shenandoah, Pa., who will be graduated this June from CNR. A voice student of Joanne Young of New Rochele, Miss Lukas is president of Props and Paint, dramatic society at the college, writes poetry, and is a member of the college honorary creative writing society, Delta Phi Lambda.

She has been awarded a scholarship to Catholic University, Washington, D. C., where she will study theater.

DAUGHTER BORN

Mr. and Mrs. Charles Faramo of 8 Bonnet Avenue, Larchmont, have announced the arrival of their first child, Katharine, born May 9 at the New Rochelle Hospital. Mrs. Faramo is the former Virginia Hendershot, daughter of Mr. and Mrs. Ralph Hendershot of the above address.

PVT. CONNIE STRAND

Mr. Carter, Fenimore, Plays in Summer Stock

Mr. and Mrs. Dwight Carter of 145 Center Avenue are moving from New Rochelle this week to Hartford, Conn., where Mr. Carter is associated with the Connecticut Society for Crippled Children and Adults in the Hartford office. His present activities include the opening of the Society's new Summer camp at Nichols, Conn. The Carter apartment will be occupied after June 1 by Mr. and Mrs. John Christiansen, now of New Haven.

Dwight Carter Jr. left New Rochelle in April to join Rex King former teacher of the Priscilla Beach Dramatic School, in a stock company which will open in June at Wayne, Pa. Mr. Carter was graduated from Hamilton College in June, 1949, where he was dramatics director in his senior year. Since graduation he has been a member of the Maverick Company at Woodstock and the Fenimore Players of Mamaroneck.

Winners Announced At Orienta Duplicate

Mr. and Mrs. W. E. Batchellor of Larchmont were first place winners, North and South, at last night's duplicate bridge tournament at the Orienta Beach Club. Mr. and Mrs. LeRoy Dando of Larchmont won second and Mr. and Mrs. Wesley Jones of New Rochelle, third.

East and West winners were Mrs. Anne Dreyer of Larchmont and Miss Alice Salo of New Rochelle, first; Miss Loretta Coombs and Philip Farley of New Rochelle, second, and Mr. and Mrs. Arthur Brooks of New Rochelle, third.

Chairmen Told For Groups Of Camp Fire

Committee chairmen for the coming year were appointed by Sumner S. Kittelle, president of the Camp Fire Girls Council of Larchmont, at an executive board meeting last night at the home of Mrs. W. E. Simpson, 45 Stuyvesant Avenue, Larchmont.

Appointees are Mrs. John D. Brewer, extension; Mrs. Richard C. Staelin, training; Erich Schuler, finance; Mrs. Walter E. Haeger, public relations; Philip Drexler, camp; Mrs. W. D. Van Buskirk, awards, and Mrs. A. Stirling Smith, community service.

Mrs. John E. Woodbridge, executive director, announced that 64 applications for Marion's Camp had been received and read a letter from the Mamaroneck Camp Fire Girls Council inviting the Larchmont group to the Grand Council Fire June 4.

Mrs. Bernard Altman, leader of the Witawentin group of Camp Fire Girls, reviewed the service activities of her group. Members present were Edward P. Helwig, William B. Juillerat, Mrs. Schuler, Mrs. J. Clarke Bathrick, Mrs. Robert Donaldson, Mrs. E. Stanley Brown, Mrs. Richard W. Hill and Albert A. Kohler.

Refreshments were served by Mrs. Simpson and Mrs. Altman poured.

Connie Strand Completes Her Boot Training

Pvt. Connie Strand, daughter of Mr. and Mrs. Alfred Strand of 412 Munro Avenue, Mamaroneck, formerly of New Rochelle, has returned home from Paris Island, S. C., where she has completed her boot training course in the Marine Corps. She enlisted in March, 1950.

Pvt. Strand has as her guest, Pvt. Ruth Tremble of Florida.

Pvt. Strand has been a resident of Mamaroneck for one year. Following her ten-day furlough she will be stationed in Washington, D. C.

Jewish Council Hears Rabbi At Installation

Mrs. Jerome Heffer of Mamaroneck and her slate of previously announced officers were installed at a meeting yesterday of Westchester Shore Section, National Council of Jewish Women, held at the home of Mrs. Eli Freydberg, Pleasant Ridge Road, Harrison. Rabbi Louis I. Newman, spiritual leader of Congregation Rodeph Sholom in New York City and a life-long friend of the incoming president, was installing officer.

Rabbi Newman, author and composer, briefly addressed members and guests stressing "the need for living for others, not ourselves alone." Acquire the habit of service and learn what it means to work in and with a group, he advised.

Mrs. Myles Friedman, outgoing president, gave a summation of the work of Council during the past year. Members of the executive board who were introduced were Mrs. Heffer, Mrs. Selian Hebald of Mamaroneck; Mrs. Bernard Davies of Greenhaven; Mrs. Milton Rubin and Mrs. Jack Gaines of Scarsdale; Mrs. Carl Van Dam of Larchmont; Mrs. M. J. Michelman, Mrs. Monroe Steinbacker, Mrs. Alfred Green, Mrs. Emanuel J. Spiro and Mrs. Murray Singer, all of New Rochelle, and Mrs. Freydberg.

Also introduced were Mrs. Bernard Troub of Larchmont, Mrs. Harold Slote of Bronxville, Mrs. Philip Distillator and Mrs. Samuel Berger, both of Greenhaven, and Mrs. Gerald Cole and Mrs. David Pinkel, both of New Rochelle.

Mrs. Green and Mrs. Spiro presided at the tea table.

MRS. FRANK W. WILMARTH, incoming president of the Woman's Club of Larchmont, shown above receiving the gavel from Mrs. Ross LeB. Daggett, retiring president, at the annual luncheon held yesterday at the Larchmont Shore Club. At the left is Mrs. Robert W. Thomas, chairman of the luncheon which was attended by 265 members and guests, including State and County Federation heads and presidents of neighboring women's clubs. Joyce Barthelson and Virginia Hoff, Scarsdale duo-pianists, entertained following the luncheon—Staff Photo

Shore Club Luncheon For 265 Concludes Clubwomen's Season

The Woman's Club of Larchmont held its annual luncheon meeting yesterday at the Larchmont Shore Club, where Mrs. Frank W. Wilmarth, incoming president, accepted the gavel from Mrs. Ross Le B. Daggett, retiring after a two-year term, and incoming officers and department and committee chairmen were introduced.

A musical program by Joyce Barthelson and Virginia Hoff of Scarsdale, duo-pianists, was presented following the luncheon, attended by 265 members and guests.

Guests of honor, introduced by Mrs. Daggett, were Mrs. William H. Golding, president of the New York State Federation of Women's Clubs; Mrs. Andrew Deyo, Ninth District director; Mrs. William Vogler, Westchester County chairman, and Mrs. Rowland Davis, incoming State president.

Also Mrs. Henry Lavers and Mrs. William A. Shelton, club founders; Mrs. Theodore N. Utz, honorary member, and the following past presidents: Mrs. Harold Knight, Mrs. Philip O. Moynahan, Mrs. William Shea, Mrs. Harold H. Rhoades, Mrs. A. Stirling Smith and Mrs. Leon C. Stowell.

Other guests of honor, introduced by the retiring president, were the following incoming presidents of neighboring clubs: Mrs. James McGrotty, Mamaroneck; Mrs. Allison MacCullough, Rye; Mrs. Alvin Accola, Pelham Manor; Mrs. Alfred Waller, Bronxville; Mrs. James Turner, Eastchester, and Mrs. Norman Andrews, Westchester Woman's Club of Mount Vernon.

Also the following retiring chairmen of club departments: Mrs. G. C. Stein Jr., Junior Department; Miss Alita Boots Crafts, Evening Department, and Miss Jane Ann Hughes, Sub Deb Department.

Retiring officers seated at guest tables and presented by Mrs. Daggett were Mrs. Alan M. Welty, corresponding secretary, and Mrs. Platt K. Wiggins and Mrs. Rhoades, director. Mrs. Howard B. Nichols is retiring second vice president and membership chairman.

Mrs. Wilmarth introduced the following continuing in office: Mrs. Randol Taylor, recording secretary; Mrs. John G. Byler, treasurer, and Mrs. John D. Holby, Mrs. Alan C. Abeel and Mrs. Arthur R. Richtmyer Jr., directors; and the following incoming officers: Mrs. Frank J. White, second vice president and membership chairman; Mrs. George B. Marshall Jr., corresponding secretary, and Mrs. James W. Anderson and Mrs. Moynahan, directors.

New Department chairman introduced by Mrs. Wilmarth were Mrs. William J. Holding, American Home; Mrs. Charles J. Haser, Arts; Mrs. Hugh A. Owens, Civics; Mrs. David P. Hummel, Drama; Mrs. Paul H. Schoendlin, Literature; Mrs. E. Chester Peet, Music; Mrs. Eldon Wallingford, Junior advisor and Mrs. R. Paul Kite, Sub Deb advisor.

Mrs. Wilmarth also presented the following new committee chairmen: Mrs. Walter W. Brinckerhoff, building; Mrs. Lawrence S. Scofield, constitution; Mrs. David A. Embury, Department Day luncheon; Mrs. Rufus K. Allerton, door; Mrs. Malcolm G. Drane, flower; Mrs. Edward R. Southouse, guest card; Mrs. William S. H. Hamilton, house; Mrs. Frank E. Booth, note books; Mrs. Stowell, parliamentarian, Mrs. Sidney Cohen, telephone, and Mrs. Emil A. Trefzger, ways and means.

The incoming president spoke briefly, stressing the club's "unity, solidarity and harmonious fellowship", and citing its role in the cultural, civic, educational and social life of the community.

Mrs. Wilmarth announced the annual book-passing tea to be held Thursday afternoon at her home, 90 Beechtree Drive, Larchmont, and the annual bridge for the benefit of Children's Village, Dobbs Ferry, scheduled for June 7. Tickets are available from Mrs. Brinckerhoff.

The Fall season of the club will open Sept. 15 at the Larchmont Avenue Church house, she said.

Mrs. Golding, State Federation president, paid tribute to Mrs. Daggett and noted the growth in scope of women's clubs, emphasizing women's responsibility for world citizenship, and describing the practical accomplishments of women's clubs.

Mrs. Robert W. Thomas was luncheon chairman, assisted by Mrs. May Holt Batchelder, Mrs. Ray C. Hinman, Mrs. Malcolm Merritt, Mrs. James A. Webber and Mrs. John S. Worden.

Lilacs decorated the tables, with white lilacs featured at the head table, used with silver candelabra. Mrs. Richard I. Land was chairman of floral decorations, assisted by Mrs. Drane, Mrs. Richard W. Hill, Mrs. William A. Smart and Mrs. William A. Weaver. Grace was sung by the Choral Group, led by Mrs. Richtmyer, preceding the luncheon. Mrs. Daggett presided, welcoming members and guests and offering a congratulatory message to her successor.

The musical program was presented by Mrs. Harold J. Meyer, member of the program committee, in the absence of Mrs. George E. Symons, program chairman.

The guest artists opened their program with two selections based on Bach arias, "Sheep May Safely Graze," arranged by Howe, and "Pantasia and Fugue" arranged by Bauer. They continued with the "Coronation Scene" from Moussorgsky's "Boris Godounov," "Queen of Hearts" from Simmons' "Alice in Wonderland" Suite, "Waltz" by Arensky and "The Journey," original composition by Miss Barthelson, based on a passage from Thomas Wolfe's "Of Time and the River."

A group of mood pieces from Pinto's "Memories From Childhood" Suite included "Run, Run," "Ring Around the Rosy," "March Little Soldier," "Sleeping Time" and "Hobby Horse."

The duo-pianists concluded their program with Rachmaninoff's "Suite Number Two," including "Introduction," "Waltz," "Romance" and "Tarantelle," and offered Miss Barthelson's "Samba" as an encore.

ANN COFFINBERRY

Larchmonter Will Graduate At Blackstone

Miss Ann Buckingham Coffinberry, daughter of Mr. and Mrs. John B. Coffinberry of 18 Coolidge Street, Larchmont, is among the 48 candidates for graduation at Blackstone College for Girls in Blackstone, Va.

The 57th annual commencement exercises will be held Monday, June 5, at the college.

Miss Coffinberry, member of the Student Council, is assistant editor of the college paper and a member of the choir, Dolphin Club, and Delta Psi Omega, national honorary dramatics fraternity. She is an alumna of Mamaroneck High School.

ON PARENTS COMMITTEE

Mr. and Mrs. Frank W. Buxton of 11 Mohegan Road, Larchmont parents of Frank Buxton, student in the School of Speech at Northwestern University, are among 80 parents of Northwestern students named as new members of Northwestern's Parents Committee. Mr. Buxton is vice president of the Great Atlantic and Pacific Tea Company.

G. A. Election Assembly Held At High School

Mamaroneck High School held its annual General Election assembly this morning, with candidates for G. A. officers presenting their platforms, and Gordon Nichols, retiring G. A. president, making his annual report covering the organization's activities and achievements.

Candidates for the office of president, introduced by their campaign managers, are Alan Englander, introduced by John Taub, and Leo Van Dijk, introduced by Walter Moeller. Managers spoke on behalf of their candidates who offered presentations of their proposed plans.

Tom Salfi, chairman of the election committee, presided. Voting procedure and use of voting machines was explained by Salfi and Nichols. The election will take place tomorrow and a special edition of the Record, high school weekly, will be published immediately following, announcing the results.

Candidates for the office of vice president are Barbara Cunningham and Marianne Heil, who also spoke. Candidates for secretary are Constance Fraser, Catherine Lagani, Eleanor Macri and Rowena Tedeschi.

Candidates for treasurer are Arlene Doria, Victoria Giorgio and Anna Merulle. Students will also vote on a proposition concerning proposed student week and social programs.

Voting will include election of class officers and officers of all school clubs and organizations. Ninety five per cent of the student body is expected to appear at the polls, according to Principal Joseph C. McLain.

Troop 22 Brownies Picnic at Saxon Woods

Mamaroneck Brownie Troop 22 attended a picnic supper yesterday at Saxon Woods, with a giant birthday cake inscribed "Happy Birthday Leader and Mascot" cut in honor of Mrs. Eliot Beach and Marcia Newfang.

Brownies attending were Bonnie Andrews, Francie Beach, Barbara Bryan, Jerry Corsi, Emmy Lou Davis, Carol Farnsworth, Marjorie Fitts, Emily Elford, Dawn Gifford, Bonnie Hassinger, Susan Heron, Gerry Martin, Diane McCulloch, Gail Newfang, Joey Olson, Barbara Quadrini, Dorry Savage, Sybil Selldorff and Paula Usowski. Other girls were Carol Gares and Alice and Peggy Olson. Adults attending were Mrs. Robert Newfang and Mrs. Beach, leaders; and Mrs. Richard Davis and Mrs. Reinhold Olson, troop committee members.

Beautiful Girls
Beautiful Clothes

Jane Allen
FASHION SHOW
THURSDAY NIGHT
at
Mamaroneck Merchants and
Manufacturers Exposition and Style Show

COLD
Fur
STORAGE
★ REMODELING
★ REPAIRING
★ CLEANING & GLAZING
(Moderately Priced)
Phone
LARCHMONT 2-2300
FOR FREE PICKUP AND DELIVERY
WHITMAN
FURRIERS
1942 B Palmer Avenue
LARCHMONT

EXCHANGE of the gavel highlighted the meeting of Westchester Shore Section, National Council of Jewish Women, held yesterday at the home of Mrs. Eli Freydberg, Pleasant Ridge Road, Harrison. Pictured above, left to right, are Mrs. Freydberg, Mrs. Jerome Heffer of Mamaroneck, incoming president; Rabbi Louis I. Newman of New York, installing officer, and Mrs. Myles Friedman of New Rochelle, outgoing president. —Staff Photo

CAPPUS
HAS IT
54 Years of Continuous Prescription Service!
A GOOD— Drug Store
• We invite you to make this your Drug Store. Here you will find that the highest ethical standards prevail. Yet it costs no more to have a prescription compounded here, where every step is double-checked for accuracy. Will you please try us next time?
PRESCRIPTION SPECIALISTS
CAPPUS PHARMACY
"For Higher Standards"
PHONE 9-4200
We Deliver

EMPIRE STATE CLEANERS
Same Day Quality Cleaning at No Extra Charge
In addition to the highest quality in dry cleaning, your garments are protected against moth damage for six months with an insurance policy at NO EXTRA COST TO YOU!
We Call and Deliver — LArchmont 2-0192
CERTIFIED COLD STORAGE
For Furs and Winter Apparel
TAILORING AND ALTERATIONS
Corner of Palmer and Chatsworth Avenues

Bellows Repeats Over Harrison; Davis Turns Back Bengals, 3-2

FELDT'S HURLING PACES PANTHERS

Ed Feldt not only hurls with poise and ability but his mere presence on the mound seems to instill potency into the bats of Bellows baseballers. Yesterday the Panthers paid a visit to Harrison and used the lowly Huskies for a doormat with eight safeties for a 7-1 SWIAC victory. Eastchester layoed Rye and took the Southern Westchester League leadership so the East Enders' win meant a tie with the Garnets for second place at four successes in six starts, a half game off the pace. All three contenders have dropped two games.

Feldt waded through the Huskies with ease, giving up a lucky run in the sixth that ruined his shutout attempt. He had his control down pat and the hurling assortment that has carried him to many triumphs in a brilliant four year career rendered the weak-hitting Harrison club near helpless against his slants. The Huskies got five bingles, two of which figured in the lone scoring spurt.

A reserve catcher named Walt Saunders paced the Panthers' assault on Joe LaMedica by slashing three hits in his first starting appearance of the year. Saunders was used in right field by Coach Jack Fearon and carried the assignment by clubbing consecutive singles before being retired for the first time in the seventh.

Bellows wasted no time getting to LaMedica as Ken Spilner, the game's initial batter, doubled. Ed Petrie was hit by a pitch and Joe Benedict singled for the tally.

In the second a walk to Joe Costa, Saunders' first single and an error by Husky second sacker Klein gained two for the Pearson men.

They applied another pair in the third when Ron Crosby's walk was followed by four safeties in a row: Don McNiven singled, Costa doubled and Saunders clouted a one-bagger in that order.

The Panthers, who could have used some of this power against Scarsdale Monday, didn't need it to net one in the fourth as Ed Petrie made the circuit on a series of Harrison mistakes.

The visiting Blue and Blacks tapered off their pleasant day's duty in the top of the sixth when Petrie got aboard on an error and Feldt lined an RBI single.

LaVigna opened the Harrison sixth with a one-bagger, moved into scoring position on a passed ball and Selvaggio pushed him across with a safety.

The box score:

Bellows (7)	ab	r	h	Harrison (1)	ab	r	h
Spilner lf	4	1	1				
Petrie ss	3	1	1	LaVigna 1b	4	1	1
Benedict lf	4	0	1	Lusardo ss	3	0	0
Feldt p	4	0	0	Selvaggio lf	3	0	1
Crosby 2b	3	1	0	Venezianis c	3	0	0
McNiven cf	3	1	1	Klein 2b	3	0	0
Costa c	3	1	1	LaGuaie 3b	3	0	0
Saunders rf	4	1	3	Rizzuto rf	3	0	0
Faillace 3b	2	0	0	DePonte rf	2	0	0
Cummings 2b	1	0	0	LaMedica p	3	0	0
Totals	31	7	8	Totals	26	1	3

DAVIS CUP NET PLAY AGAIN AT HARRISON

The Westchester Country Club in Harrison again will be the scene of the inter-zone Davis Cup tennis finals this season, subject to the approval of the qualifying nations.

In making the announcement yesterday, Walter Merrill Hall, chairman of the USLTA's Davis Cup management committee, said the dates will be Aug. 11-12-13.

These matches will bring together the winners in the European and American zones, for which Italy and Australia rule the respective favorites. Australia has expressed agreement to playing at the Westchester C. C. if it qualified, while no objection is anticipated from any other countries which might make the grade.

The survivor of the inter-zone finals will earn the right to play the United States, defending champion, in the challenge round at Forest Hills, Aug. 25-26-27.

School Sports

YESTERDAY
BASEBALL
WIAA
Lewis 4, Mamaroneck 2.
Gorton 7, Yonkers 1.
Roosevelt 4, Port Chester 1.
White Plains 8, New Rochelle 0.
SWIAC
Bellows 7, Harrison 1.
Pleasantville 5, Edison Tech 3.
Rye 3, Eastchester 1.
Independent
Cardinal Hayes 5, St. St. Michael 4.
Groton 8, North Tarrytown 7.
Haldane 7, Mahopac 3.
Iona Prep 7, Concordia Prep 6.

Sports Calendar

TODAY
Softball
Embassy vs Depot Way, Flint Park, 6:30 PM.
Grippmen vs WYMC, Mamaroneck Avenue Field, 6:30 PM.
Baseball
Riverside League game: Harbor Island 6:30 PM. Atoms vs Gremlins.
Roosevelt at White Plains, Stepinac at Gosining.
Track
SWIAC Championships at Rye High School. Bellows defending. 3 PM.
Golf
Westchester PGA Pro-President tourney, Fenway GC, White Plains.
Gorton at Roosevelt, Yonkers at Saugerties all at Sprain Lake.
TOMORROW
Softball
Americans vs Cavaliers, Flint Park Field, 6:30 PM.
Hill Hand vs Sportsmen, Mamaroneck Avenue Field, 6:30 PM.
Baseball
Riverside Junior game at Harbor Island.
Mamaroneck vs Eagles, 6:30 PM.
Golf
Women's Westchester-Fairfield Association one-day event at Innis Arden.
Eastchester at Blessed Sacrament.
Qualifying for National Duer for Westchester at Hempstead and Cherry Valley courses in Long Island, all day.
Tennis
Scarsdale at Riverdale.
Dobbs Ferry at North Tarrytown.
Webb Naval at Concordia College.
Mamaroneck at Gorton.
Track
White Plains at Davis.
Pelham at Scarsdale.

CARDS COP, 5-2 IN LOOP OPENER

The Mamaroneck Cardinals passed their initial Four-Town Twilight Baseball League acid test with flying colors last night at Harbor Island as they thumped the Monte Carlo Nine of Greenwich 5-2 at Harbor Island Field. The local independent hardball club unveiled a sharp right hander, Bill Benadict who set the Carlos down with one hit in six frames as the contest was called at that point because of darkness.

In another Four-Town Loop tilt yesterday, the Rye Laddies trounced the Brookville AC 16-3 as the losers committed seven errors. The Cardinals go on the road for the first time this season tomorrow when they visit the Electros at Old Greenwich. Next Tuesday they are at Brooksville and then return home against St. Agnes the following week.

A sparse crowd was in the stands last night as the Cards' pitcher fanned six and did not walk anyone for a sterling hill stint. Joe Montanaro did the catching. The lone hit off Benedict was a single. The Carlos only got to the dish five times in the abbreviated tray but made seven safeties in that stretch. Tom Walsh paced the assault with a triple and single.

The Cards grabbed two in the fourth to open the scoring when Ambrose Zen singled, Walsh dupliated and Montanaro's ground-er got through for an error. Joe Constantino walked and John Stein was hit by a pitch forcing in the second. The Carlos knotted in up in the fifth when Fox made the lone hit an RBI after Benedict had balked in a tally.

The local Redbirds then broke it up in their fifth turn. Ed Fallace singled, stole second and came in as the peg sailed into center field. Walsh socked for three bases, Montanaro dunked a broken-bat single and lefty Constantino tripled down the right field line.

Score by innings:

Monte Carlo—0 0 0 0 2 0—2
Cardinals—0 0 0 2 3 X—5

County Baseball League Records

WIAA

Team	Won	Lost
White Plains	8	0
Gorton	7	1
Mamaroneck	5	4
Davis	4	5
Roosevelt	3	4
Yonkers	4	6
Port Chester	2	7
New Rochelle	1	7

SWIAC

Team	Won	Lost
Rye	5	2
Eastchester	4	2
Bellows	4	2
Pleasantville	3	3
Edison Tech	2	4
Harrison	1	6

Manhattan Prep 10, St. Nicholas of Tolentine 8.
Pelham 3, Blessed Sacrament 1.
Riverdale 5, McBurney 1.
Sacred Heart 7, De La Salle 0.
Boston 4, Children's Village 2.
Fordham 7, Scarsdale 1.
Ridgefield 7, St. Kieon 1.
GOLF
Eastchester 7, Blessed Sacrament 2.

MHS 9 ABSORBS FOURTH SETBACK

A. B. Davis reversed an early season one-run defeat by edging Mamaroneck High School 3-2 yesterday at Hutchinson Field, Mount Vernon. The host club copped the verdict by hailing all of its runs earned while the Tigers were producing one of their the legitimate way. It was the lo-cal's fourth setback in nine WIAA games and Davis now holds fourth place behind the Tigers with four successful ventures in nine tilts.

The Vernonites outhit their foes by a sizeable margin with nine safeties to eight but were wild hearer. Tony Panettieri set the visitors back with six blows. Panettieri tanned eight and walked three and was opposed by Mamaroneck's gritty ace Mike Bruno who struck out five and limited the Dutchmen to one free rally.

No Orange player could hit safely more than once while Davis hitters Bill Pucillo, Deny Huelfer and Coach Buchler banged two apiece. Huelfer, Panettieri and Bob Ivers got the winners' RBI and Nick Condro knocked in the MHS unspotted tally.

The host team got off to a one-run start in the very first frame when Pucillo singled and was socked home by Deny Huelfer. They contributed one more in the following frame which was carried around by the veteran Buchler who had gotten on base with one of his two singles, advancing toward a perfect afternoon.

In the third the Hilltop Orange started to show but it was a gift marker from Panettieri who muffed a grounder as Joe Caporotta hustled home. The Mamaroneck outfielder had gone shoved on his base knock.

The Tigers slipped further back in the fourth when Davis backstop Richie Maurno dented the plate by tagging up on a long fly to right.

The MHS contingent, after getting its first one, was then stymied for two more stanzas before rallying in the sixth. Ralph Steurer slapped a triple and Nick Condro slugged him home with a single. However, it all ended there and the Bengals were not able to net anything in their final turn.

Coach Harry Harrison will have his diamond unit at Harbor Island Thursday trying to avenge a previous defeat against Gorton.

The box score:

Mamaroneck	ab	r	h	Davis	ab	r	h
Stasopoli 2b	3	0	0	Pucillo 3b	3	1	2
Caporotta cf	3	1	1	Bertolucci cf	4	0	0
Cheney rf	3	0	1	Huelfer ss	3	0	2
Steurer 1b	3	1	3	Buchler 1b	3	0	2
Condro c	2	0	1	Maurno c	3	0	1
Donato 3b	3	0	0	Berlanda 2b	3	0	0
Digato lf	1	0	0	Butler rf	2	1	2
Fiore cf	3	0	0	Ivers ss	3	0	1
Bruno p	2	0	1	Panettieri p	3	0	0
Braddock	1	0	1				
Tuori	0	0	0				
Drluck	1	0	0				
Totals	23	3	6	Totals	25	3	9

N. J. GOLFERS WIN 3RD SERIES TITLE

WEST ORANGE, N. J.—New Jersey's monopoly of the Women's Metropolitan Golf Association intersectional team matches is becoming monotonous.

Yesterday, the Jersey golfers swept the Series 1 title for the third straight year with victories at the Crestmont and Rockspring club courses. At the conclusion of the day's play, the New Jersey squad from Somerset, possessed 18 1-2 points for a slim edge over Long Island's Meadow Brook club which accumulated 17. Well back in the scoring was Century of Westchester with 9 1-2.

Early results found Meadow Brook in front, trailed by Century, but Somerset's fourth and fifth players provided the points to net the Jersey women the championship. Mrs. Percy Pyne picked up 5 1-2 points against Mrs. Dave Stulsberger of Century and Mrs. James Walker of Meadow Brook to chop the distance, and Jane Goss earned the same total against Mrs. Richard Ackerman of Century and Virginia Davis of Meadow Brook to clinch the crown.

Westchester managed to take home titles in three consolation divisions. Sunningdale won the series 2 competition, Greenwich led Series 3, and Bedford captured Series 6.

Don's wring your names—King Mamaroneck 9-2100 for Daily Times Want Ads

DAILY TIMES BOWLING TROPHY is handed to Marty Fader, (second from right) by Sports Editor Dick Carpenter as outgoing secretary Chet Russell (left) and treasurer Len Grosso stand by to beam approvals. Fader, the veteran pin buster who was 1949-50 president of the DT circuit, and Russell, another widely known roller, were members of the champion Hofbrau team. Charlie Sperro was unanimously elected president for the next season with Chets Radcliffe as new secretary. Grosso was reappointed at the annual gathering last night at the Larchmont Rec Center—Staff Photo

Cavaliers Shade Forgemen As Crowley Puts Out Fire

The Cavaliers almost threw all the marbles out the window in the last inning of their LSL battle last night at Flint Park but Hurler Gene Crowley remained cool where his mates were floundering and whiffed a batter to seal up the 5-4 triumph over the winless Forgemen. The win was number four for the Cavs in the Cavaliers and moved them into third place.

The Forgemen mustered up only three hits off Crowley's speedy slants while Bill Marino, amazing clipped-wing twirler, yielded six while doling his usually fine job for the losers. Crowley accumulated 11 whiff victims and passed three along the route. Marino sent nine batters swinging with his assortment and handed out three free trips.

The victors got off on top with a singleton which was secured on two walks and Sonnesen's single. They went another length in front in the second when Chuck Crowley lifted and Rocky Orsino supplied base hits.

The Forge finally hit the run trail in the top of the third and it took two walks and a Cavalier error for them to get there.

The winners made good on two long shots by Ed Pracas and Mike Melillo in their third time up and garnered a pair to make the margin 4-1, which looked safe the way Crowley was chucking.

The stage for the final effort was set when the Forgemen picked up one on Dave Burns's hit and another Cavalier miscue in the fourth and then watched it fade right back to the leaders in the fifth as Pracas and Mario Pugliese powered hits.

Crowley took care of the first man in the bottom of the seventh and then three Johnny Dooling's one-hopper past first for a personal miscue. Marino ranned to Rocky Orsino at third who hesitated on a perfect double-play ball and then tried the play at first, only to have Zanes drop the throw. Crowley got the second out on a wild pitch but passed Tom Dotavio and Alec Scott's high bounder went right through Fitzgerald at short, enabling Dooling and Marino to come home. The Cavalier hurler then fired away on his fast one to wrap it up before the bunting slipped away altogether.

The box score:

Forgemen	ab	r	h	Cavaliers	ab	r	h
Dorie cf	2	0	0	Orsino 2b	3	1	1
Dotavio 1b	2	0	0	Pracas cf	3	2	2
Scott 3b	4	0	0	Pugliese 2b	2	0	1
Doherty ss	1	0	0	Melillo lf	2	1	1
Burns lf	3	1	1	Simsen ss	3	0	1
Bondy 2b	3	0	0	Zanes 1b	1	0	0
Lilienthal rf	3	1	0	O'Brien rf	3	0	0
Dooling c	3	1	0	C.Crowley c	3	0	1
Marino p	3	1	0	C.Crowley p	3	0	0
Braddock ss	3	0	0	Utz 1b	2	0	0
				Fitzgerald ss	0	0	0
Totals	28	4	3	Totals	23	5	7

SIX-RACE HUNTS MEET SATURDAY

HARRISON — The annual Adjacent Hunts Meet for the Eastern sector will conclude its Spring agenda on Saturday with the annual event at the Blind Brook Turf and Polo Club. The diversified six-race program will be licensed by the New York State Racing Commission and will offer pari-mutuel wagering.

Feature attraction will be the Connecticut Cup, a three-mile 'chase test over fences. This classic was added to last year's program after a long absence and was won by Elizabeth C. Bosley's Mister Mars, a timber-topper from Monkton, Md. The favorite in the renewal, Done Sleeping, from the Greenwich stable of Alvin Untermyer, fell over a final fence and lost his chance for victory.

Done Sleeping was later rated as the best timber horse of the year, 1949, having won seven of his 10 starts. The Connecticut sportsman had visions of retiring the trophy this season with his champion, having won the event in 1929 and '30 with Renard. However, after winning his only two outings the Irish import injured a leg and was retired for the season.

To operate as a benefit for the American Heart Fund, the Adjacent Hunts will balance out the program with the Goldens Bridge Plate, a one and three-quarter mile hurdle test, the Fairfield and Westchester Plate, a one-mile turf race; the Fairfield Plate, a one-and-a-half mile route; the Blind Brook, a six-furlong dash for maidens, and the Adjacent Hunts Plate. The latter, a two-mile hurdle, will serve as the cofeature.

Baseball

American League

YESTERDAY'S GAMES
Washington 8, Detroit 2.
St. Louis 7, Philadelphia 4 (night).
Other clubs not scheduled.

STANDING OF THE CLUBS

	W.	L.	PCT.	GB
New York	21	9	.700	
Detroit	17	12	.586	4
Washington	17	12	.586	4
Boston	16	12	.571	4½
Cleveland	13	14	.481	7
St. Louis	12	16	.429	8½
Philadelphia	10	20	.333	10½
Chicago	7	20	.259	12

TODAY'S GAMES
New York at Detroit—Byrne (3-1) vs Houtteman (5-2).
Boston at St. Louis.
Washington at Cleveland.
Philadelphia at Chicago.

National League

YESTERDAY'S GAMES
St. Louis at New York (night), rain.
Chicago 5, Brooklyn 4.
Cincinnati 6, Boston 2 (night).
Pittsburgh 6, Philadelphia 0 (night).

STANDING OF THE CLUBS

	W.	L.	PCT.	GB
Brooklyn	18	11	.621	—
Philadelphia	17	15	.586	1
St. Louis	15	13	.536	2½
Boston	16	14	.517	2½
Pittsburgh	16	15	.516	3
Chicago	11	17	.393	5½
New York	10	14	.417	5½
Cincinnati	8	20	.286	8½

TODAY'S GAMES
St. Louis at New York (2:30 P. M.)—Lawrence (4-2) vs Kennedy (3-1).
Chicago at Brooklyn (8:30 P. M.)—Rush (1-0) vs Brankhead (3-0).
Cincinnati at Boston (night)—Blackwell (2-2) or Raffensberger (1-5) vs Spahn (4-4).
Pittsburgh at Philadelphia (night)—Queen (1-2) or Dickson (2-4) vs Johnson (2-3).

TOMORROW'S GAMES
Chicago at Brooklyn.
St. Louis at New York.
Pittsburgh at Philadelphia.
Only games scheduled.

BAZZANO KAYOED IN 7TH CC BOUT

By GUIDO CRIBARI

Ringwise Tommy Bazzano went to the fistic well once too often at the County Center. The Middletown, Conn. welterweight made his seventh appearance of the season at the White Plains arena last night, and it proved the biggest mistake the battered veteran of the ring ever made. Midway in the fourth round of the feature scrap he ran into a stinging left delivered by substitute Carmine Fiore of Brooklyn, that ended Bazzano's work for the night. *Ref Lou Boughton* of White Plains called a halt at 2:16 of the round with Bazzano staggering foolishly around the ring.

It was rather an unexpected turn of events at that. For three rounds Bazzano seemed to be getting along quite well. He won the first round by a sizable margin, lost the second by a nod and then came back to take the third.

Hits Canvas Thrice

In the fourth, however, Fiore came roaring out of his corner with "kill" in his eyes. During a hectic flurry, he hammered a hard left to Bazzano's jaw. Tommy went down for a seven count. He rose, and was half pushed to the canvas again for another seven count. Still groggy, he got to his feet again and was promptly shoved down again. Bazzano was hurt and while he was partially pushed to the canvas, he was in no condition to continue.

The win was the 22d and 11th in a row for Fiore in 33 starts. The loss, the 21st in 58 starts, for Bazzano, who had a three and a quarter pound pull in the weights at 146.

POLICRITI CAPTURES REALTY BOARD GOLF

Frank Policriti of Mamaroneck bested a field of 75 yesterday to take the low gross prize at the annual golfing outing of the Westchester Realty board at Westchester Hills Golf Club in White Plains.

Policriti toured the layout in 71 strokes, one over par, to nose out Jerre Cole of Mount Vernon by a stroke. Harry Cole, father of Jerre, was far off the pace in third place with 83.

Low net winner was Julius Kay of Scarsdale who posted 85-17, 68. Robert Kirschinbaum of White Plains was winner of the hole-in-one competition.

Yesterday's turnout was the largest in the eight-year history of the event. Some 65 nonplayers joined the linksters for the dinner last night.

Softball Loops Team Standings

MAMARONECK

Team	Won	Lost
Heathcotes	3	0
Hibernians	3	0
Mamaro	3	0
Sportsmen	2	1
Holy Name	2	1
Legion	2	2
Century Club	1	2
WYMC	0	3
Grippmen	0	3
Chieftons	0	4

LARCHMONT

Team	Won	Lost
Depot Ways	2	0
LTs	3	1
Cavaliers	2	2
Embassy	1	2
Americans	1	2
Forgemen	0	3

Major Leaders

By The Associated Press

NATIONAL
Batting—Musial, St. Louis, .419.
Runs—Snider, Philadelphia, 27.
Runs Batted In—Ennis, Philadelphia, 21.
Hits—Musial, 41.
Doubles—Robinson, Brooklyn, and Musial, 12.
Triples—Ashburn and Kerr, Boston; Ashburn, Philadelphia, and Musial, 3.
Home Runs—Kiner, Pittsburgh; Jones, Philadelphia, and Gordon, Boston, 8.
Stolen Bases—Reese, Brooklyn, 5.
Pitching—Roberts, Philadelphia, .750.

AMERICAN
Batting—Doby, Cleveland, .407.
Runs—Stephens, Boston, 19.
Runs Batted In—Williams, Boston, 40.
Hits—Stephens, 44.
Doubles—Rizzuto, New York, and Wertz, Detroit, 10.
Triples—Herrich, New York, 5.
Home Runs—Williams, Boston, 11.
Stolen Bases—Dillinger, Philadelphia, 4.
Pitching—Reynolds, New York, .86.

Hibernians Get Gift 6-3 Win From Legion

Legion hurler Norm McClendon got credit for some strike-outs last night at MAS Field that he wishes were official in the true sense of the word. A couple of the tall right hander's third strikes flew right out of his catcher's mitt and aided the Hibernians to score six unearned runs for a 6-3 triumph, their third in succession. Norm has now lost two in a row to even up his season record and in both of them some of his mates proved unintentional blunderers.

The Hibernians, who were formerly known as the Foodmen, were full of fire and vigor and their manager, Art O'Neill had enough of an over abundance to be ejected from the contest for "unsportsmanlike conduct". Art pointed at the umpire behind catching last night at the Larchmont Rec Center—Staff Photo

bernian chucker was rocked for some vicious line drives which somehow seemed to be magnetized to fielder's gloves. It just must have been their turn to catch Dame Fortune's glance.

Speaking the Legion batting strength were Charlie Lanza and Red O'Neill who picked up two bingles each. The latter's triple was the longest poke of the struggle.

Art O'Neill doubled and Bill Ranieri was passed in the top of the first inning but McClendon appeared to have gotten out of it when he fanned Charlie Rigano. However, Izzie Belowich subbing at catcher for the absent Wes Keeler, let the third strike get away from him and Rigano reached first. Taking advantage of the break, Lou Pusco blooped one into right to net two runs.

After the Legion had reaped no markers from a bases loaded situation in their first turn, the Hibernians added another in the second on three hits and another costly miscue. They extended the gap to 4-0 in the third when Pusco was hit by a pitch, moved up on a wild heave, stole third and came in when Walt Recher's bounder was misfielded.

In the bottom of the fifth Phil Quercia and Bob Cohen stroked singles which, added to two free passes and a Hibernian error, meant three markers. However, while the Legion was having base knocks stolen away on light defensive plays, the winners got another tainted one that Ranieri batted across in the sixth and McClendon went near berserk in the seventh with four passes and a wild pitch.

The box score:

Legion	ab	r	h	Hibernians	ab	r	h
Allen cf	4	0	0	Rizzuto ss	4	0	1
Lanza ss	4	0	2	Ad.O'Neill lf	4	0	3
Quercia 2b	3	1	1	Georgio lf	3	0	0
Belowich c	3	0	2	Panieri 3b	3	1	1
Cirace rf	3	1	0	Kanary c	4	0	0
Ad.O'Neill lf	4	1	1	Rigano 1b	4	0	0
Dunn 3b	3	0	0	Pusco rf	3	1	0
Cohen 1b	3	0	1	Recher 2b	3	1	0
McClendon p	3	0	0	Dewaar cf	3	1	1
				Cunningham p	3	1	2
Totals	29	3	7	Totals	30	6	8

HILLTOP TENNIS MEN BLANK FOES

Roosevelt of Yonkers became the third victim of the 1950 Mamaroneck High School tennis squad yesterday as the Hilltoppers wielded their rackets to a smashing 5-0 triumph at Beach Point Club courts. The locals went through three singles matches losing just one set and also dropped a set in the pair of doubles encounters.

Allan Englander, who is campaigning for the MHS student body presidency, took care of Roosevelt's Richard Coggan in short order, winning by 6-3, 6-0. Henry Elion then followed with a 6-4, 6-3 conquest of Charles Fracko and Roy Miller, who stepped into the singles category, downed Ed Madder by 1-6, 6-2, 6-0 with a fierce rally after a disastrous opening.

Roger Englander and Dave Hanser teamed to vanquish Pat Finn and Joe Jagemann 6-2, 5-7, 6-3 in the two remaining singles matches. Herky Lewin and Dave Nichol completed the rout by downing Wertz and Harrison 6-2, 6-0. The right of any Mamaroneck squad member to challenge a teammate for a regular berth is apparently keeping all the Bengals on their toes.

Mamaroneck's netmen will be entered in the Section One Tournament at White Plains June 5-10. Don Dockerill will again don the Orange and Black for that event, along with Alan Englander, Elion, Roger Barnes, Hanser and Miller. The six Hilltoppers will pair off to enter the doubles section also.

Bronxville's Lawsche To Vie at Schenectady

Durham Lawshe, national indoor shot put champion and unbeaten in his specialty during the past two seasons, heads a three-man Bronxville High School contingent into the annual Schenectady Sports Carnival Saturday.

Lawshe, who won the shot in last weekend's Englewood, N. J., with a heave of 55 feet, six inches, is after the Schenectady mark of 55 feet, three-and-a-half inches. He is defending champion there.

The Bronco's Nat DeBruin and Walt Dorell will also compete.

Turnesa Faces Twin Trouble At St. Andrews

ST. ANDREWS, Scotland, (AP) —Double trouble loomed for contestants in the British Amateur golf championship today, particularly for Wee Willie Turnesa of Elmsford, N. Y., the favorite.

The tournament speed up its pace to two rounds daily. Turnesa wins his morning match with Britain's A. G. Helm, it appeared he would face the formidable Bill Campbell, young state representative from Huntington, W. Va., in the afternoon.

Campbell, a big blond belter now in top form, was expected to make a clash with Turnesa possible by whipping John Orr of Britain in the third round.

The West Virginian looked sharp yesterday in routing John Graham of Scotland, 5 and 3.

Either Willie or the tall legislator had to drop by the wayside along with 95 others today.

JOIN ISRAELI POLICE

DEERSHEBA, Israel, (AP) — Bedouin tribesmen are joining the Israeli police force. Twenty-five Bedouins, coming from the Negev sector, recently were sworn in as policemen.

ST. LOUIS vs Giants
POLO GROUNDS
TOMORROW—2:30
Fri. Night, Phila. 8:30
Listen to 'Giants Jottings', WMCA 8:45

The Adjacent Hunts Races at Blind Brook Polo Club
(Harrison, N. Y.)
RACING Saturday May 27 2 P. M.
RACING 6 RACES
3 Jumping Races --- 3 Flat Races
PARI-MUTUELS

DONALD DUCK

By Walt Disney

ETTA KETT

By Paul Robinson

Local Women Hear Old Age Problems Told

The problems of old age, from the medical standpoint, begin at birth and continue through death, was the consensus of four principal speakers at the panel discussion on geriatrics presented yesterday by the Westchester Nursing Council before an audience of nearly 300 at the New Rochelle Woman's Club.

The panel followed the annual business meeting of the council at which the slate of officers headed by Mrs. S. C. Steinhardt of New Rochelle was elected.

Speakers were Dr. I. Jay Brightman, director of the division of geriatrics, N. Y. State Department of Health; Dr. Thomas D. Dublin, executive director of the National Health Council; Miss Marion Randall, executive director of the Visiting Nurse Society of New York, and Mrs. C. E. A. Winslow, regional chairman Board Members' Organizations, Connecticut Public Health Nursing Association. Dr. Winslow, former professor of public health at Yale from 1915-45 and editor of the American Journal of Public Health, was chairman.

Speaks of Health Advances

Dr. Winslow spoke of the advances made in public health due to "synthesis of various organizations working for public health on the local level" and "decentralization of control on the national level by investing local groups with more power to act."

Dr. Brightman stressed the difficulty in launching a broad program of care for the aged because "a large portion of the population has bad health problems and well-advanced diseases." The best time to start such a program would be no later than forty years of age, he said.

"The real need is to prevent old age diseases and if this can't be done, the next best is cure of control followed by rehabilitation," Dr. Brightman said. We now have cancer, heart and diabetes detection clinics, which is huge step forward, but these should be combined into a single program and not operated, as now, under individual control."

Dr. Dublin cited statistics proving the increasing age of the population. "It is estimated today that that there are 11 million people over sixty-five, and there are out of four of these are dependent on others for the support, including health care.

"Today one of every two deaths result from chronic diseases — illnesses which demands care for a long time before death. These people need the assistance of a public health program."

He cited the National Health Council, a volunteer organization of health agencies throughout the United States, as an aid to good basic public health and commended Westchester on its "intelligent approach to all matters of public health."

Miss Randall spoke of the effects of increasing number of older persons from the point of view of VNA which has a heavier caseload, primarily due to chronic illnesses which develop in the older person. She emphasized that nurses must learn new roles of treatment for these cases with the new development of drugs and medicines.

Mrs. Winslow said "we are all aware that the aging population is presenting a problem in increased illness which demands a new type of treatment and care. We used to feed the older person who needed support in soup kitchens and the like, and put them in sanitariums for custodial care. Now we know this isn't enough because these people have different mental, emotional and physiological needs."

Cites Duties of Agencies

She spoke of the duties of board members of public health agencies as: "an increased knowledge of psychosomatic medicine and assistance in developing and encouraging a sound public health program. We need qualified nurses and also qualified board members to advance such a program."

Taking part in the discussion which followed panel speakers, were County Health Commissioner, William A. Hollis, Dr. Chester A. Hicks of New Rochelle, Dr. Theodore Jost of Mount Vernon, Dr. Ralph P. Sikes of Yonkers and Dr. Bernard Goodfriend of Port Chester, all Commissioners of Health; Dr. William Hammond of the County Medical Society and Mrs. Homer Wickenden, board member of the Westchester Nursing Council.

Officers elected with Mrs. Steinhardt were Mrs. Earle Pearson, Northern Westchester, vice president; Mrs. Harvey Kelley of Mount Vernon, recording secretary; Mrs. Bruce M. Hogg of New Rochelle, corresponding secretary, and Mrs. O. S. Brewer of Rye, treasurer.

New directors are Mrs. William Fanning, of Ossining; Mrs. Roger Kenna of Harrison, Mrs. H. U. Archer of Port Chester, Mrs. Robert O'Loughlin of Eastchester, Mrs. Irving Carpenter of Pelham, Mrs. Leverett Smith of Pleasantville and Mrs. Robert Stevenson of Yonkers.

Representing the Larchmont Visiting Nurse Association were Mrs. Walter Brinckerhoff, Mrs. Julian Cargill, Mrs. John Dempsey, Mrs. Carl deLong, Mrs. Platt Wiggins, Mrs. P. M. E. Schaefer, Mrs. Edwin E. Berliner, Mrs. Roy Moore, Mrs. Albert Bowen and Mrs. Homer Wickenden. Also present were Mrs. David Hummell, representing the Women's Club of Larchmont, Mrs. Benno Elkan, a member of the New Rochelle Hospital board, and Mrs. Louis Frank, representing the Council of Social Agencies.

SUMMER FASHIONS were featured at the league's show yesterday. Models, displaying sport, daytime and evening wear, included left to right, Miss Angela Nation of Pelham, Mrs. Howard C. Meyer, Miss Joan Reynard and Mrs. Sylvester Blish, all of New Rochelle, and Mrs. Edgar H. Adsit of Larchmont. —Staff Photo

875 Throng Glen Island Casino For League's Hospital Benefit

The annual luncheon bridge and fashion show held yesterday in Glen Island Casino, New Rochelle, by the New Rochelle League for Service for benefit of the New Rochelle Hospital was one of its most successful events, Mrs. Walter T. Lafley of Pelham, general chairman of the "Golden Decade —Fashions for '50" event made the announcement during the afternoon. A capacity audience of more than 875 attended despite the heavy rains.

Mrs. Cyril B. Hartman, president, and Mrs. Murray B. Parks, first vice president, both of Pelham, served on the advisory committee, and were introduced to the audience along with Charles H. Grimm, chairman of the board of directors of New Rochelle Hospital, Alex E. Norton, hospital superintendent, and the chairmen and their committees for the event. Kathi Norris, conductor of a popular television shoppers program, was fashion commentator. Joe Pozzato's trio provided background music.

The trend toward darker clothes for Summer wear was evidenced in the fashions displayed. Navy and white, black and white, and gray were the colors featured in dresses of shantung, silk, linen, organza and sheers. Sun back and strapless styles for both daytime and evening were in abundance. Bathing suits followed the new trend toward one-piece styles.

A striking outfit in black and white was modeled by Mrs. Melville Kahn. The dress was a sun-back style in black and had a novel white jacket with a cape-collar effect. Sighs of approval also were heard when Mrs. Howard Meyer appeared in a purple and lavendar cotton pleated skirt and tailored top. She wore a matching lavendar hat.

Several actual print pattern dresses were shown, among which was a bare-shouldered blue and white silk with pearl straps held in place with rhinestone clips. Different looking was a yellow dress with several pockets placed all over the front and back.

Many gray, black, and Navy sheer afternoon dresses were modeled, all with full, billowy skirts, and some with matching jackets. Large picture hats were popular. Shoes were spectator, sandal or shell pump style. Mink stoles and full length coats, and a three-quarter broadtail coat were shown.

Committee members included Mrs. Norton, donations, assisted by Mrs. Andrew W. Kenney; Mrs. Herbert Taylor; Mrs. Carl Reinschild, prizes; Mrs. Henry B. Coakley, fashion show chairman, assisted by Mrs. George M. O'Neil Jr., Mrs. Gaspar Morell; Mrs. Arthur D. Philson, reservations; Mrs. William B. Ensinger, decorations and table prizes, assisted by Mrs. Donald S. Mackay. Mrs. Robert A. Whitney.

Sample lipsticks, sewing kits, packs of cigarettes and plastic cosmetic bags were placed at each setting. Heart shaped boxes made of rock candy and a 30th anniversary cake with yellow icing and candy flowers decorated tables.

Among shops in New Rochelle, Larchmont, and Pelham, displaying fashions were Liebman's, Plymouth Shops, Inc., Anne White, Peggy Marsh, Colony Shop, Rosalie, Marie Stone, Sylvia Clinton Gown Shop, Leal's Inc., The Palace Shoe Store, Scotty and Bab's Toyland.—M. L. Y.

TO BRADFORD JR. COLLEGE

Miss Barbara Trimm, daughter of Mr. and Mrs. Harry Trimm of the Alden House, Larchmont, will enter Bradford Junior College in the Fall, following her graduation next month from Mamaroneck High School, where she is a member of the Mixed Glee Club Choir, Voice Culture, Leaders French and Red Cross Clubs, Mahiszan staff, Speech Arts and Girls Council. Miss Trimm is corresponding secretary of the Sub Debs of the Woman's Club of Larchmont and a member of the Larchmont Assembly and the choir of St. John's Church, Larchmont.

Circle X Group Elects Slate At Luncheon

Mrs. Charles W. Dammann was elected president of the Circle X of the Larchmont Avenue Church yesterday at a luncheon meeting at the home of Mrs. George I. Chatfield, retiring president, of 49 Elton Road, Larchmont.

The slate elected with Mrs. Dammann presented by Mrs. Ralph H. Fisher, chairman of the nominating committee, includes Mrs. Oliver A. Gill, vice president; Mrs. Arthur Brown, secretary; Mrs. Harry Gilbert, treasurer, and Mrs. Floyd E. McGuire, chairman of the program committee.

Mrs. Chatfield presided, and Mrs. Ervin Kenmore presented various philanthropic projects for consideration by the group. Devotions were led by Mrs. J. W. Cutter, and a series of colored films of a trip around the world, taken by friends of the hostess, were shown.

Assisting Mrs. Chatfield were Mrs. Winfield James, Mrs. Charles Foss, Mrs. John Lyons, Mrs. Roy Flowers, Mrs. Gill and Mrs. Sumner S. Kittelle.

Miss Gundy Graduated From Queen's University

Miss Katharine Bowers Gundy, daughter of Mr. and Mrs. Edward M. Gundy of 55 Chestnut Avenue, Larchmont, has returned from Canada, following her graduation Saturday from Queen's University in Kingston, Ontario, where she received a Bachelor of Arts degree.

An alumna of Mamaroneck High School, Class of 1946, Miss Gundy majored in the study of history and politics at Queen's University where she served as president of Levana Council during her senior year.

Miss Garrett Is Bride Of Mr. Mullenger

The marriage of Miss Adrienne Iverson Garrett, daughter of Mr. Iverson Garrett of Larchmont Acres, Larchmont, and Julian Garrett of Japan, to Keith E. Mullenger of Larchmont Acres, son of Mr. and Mrs. William R. Mullenger of Denison, Iowa, took place yesterday at the Larchmont Avenue Church.

The Rev. Floyd E. McGuire officiated at the 10:30 A. M. ceremony which was followed by a reception for relatives at the Garrett home.

Given in marriage by her father, the bride wore a white linen suit, navy blue accessories and a white orchid corsage.

Miss Lavone Mullenger of New York City was maid of honor for her sister-in-law wearing a royal blue suit and a corsage of pink roses. William Mullenger of Denison was best man for his brother.

Donna Reed, Hollywood actress and sister of the bridegroom, was among the guests.

After a wedding trip to Bermuda and Washington, D. C., the couple will live in Larchmont Acres.

The bride is an alumna of Mamaroneck High School and was graduated from the Washington School for Secretaries in New York City. She was formerly associated with the television engineering department of the American Broadcasting Company in New York City. Mr. Mullenger was graduated from Iowa State University. He spent four years as electronics and television engineer at General Electric in Schenectady and is now in the television engineering department of the American Broadcasting Company.

Miss Betty Sampson To Study at Vassar

Miss Betty Sampson, daughter of Mr. and Mrs. Clifford W. Sampson of 85 Willow Avenue, Larchmont, will be a member of the entering freshman class at Vassar College. She is a senior at Mamaroneck High School where she is a member of the Honor Society, Choir, Mixed Glee Club, Voice Culture Club, Record business staff and Mahiszan editorial staff, Finance Club, Speech Arts, Swimming, Spanish and French Clubs and Girls Council, and is vice president of the Red Cross Club. She belongs to the Augustines of St. Augustine's Church and the Sub Debs of the Woman's Club of Larchmont.

Miss Gillette to Enter University of Maine

Miss Joan Gillette, senior at Bellows High School, will enter the University of Maine for the Fall semester. She is the daughter of Mr. and Mrs. Gene Gillette of 220 Ward Avenue, Mamaroneck, and has participated in the following school activities: Senior Glee Club, Honor Society, invitation committee for the Junior tea, Intramurals, Leader's Club, and manager of the Cheerleading Squad. She is also a member of the Mariners.

LIBRARY STORY HOUR

Announcements have been sent to all local schools inviting children of the second through sixth grades to a story hour to be held tomorrow at the Mamaroneck Free Library at 3:30, according to Mrs. Nathalie M. Bennett, children's librarian. The story chosen for the day is "Sleepy To The Rescue" by Bob McReynolds.

DARTMOUTH PRIZE WINNER

James L. Fowler of Larchmont has been awarded the Class of 1864 Centennial Prize for the best oration delivered by a member of the sophomore or junior class at Dartmouth College. Fowler, a graduate of Mamaroneck High School, is a member of the Class of 1952 at Dartmouth. He is the son of the late Mr. and Mrs. Robert Fowler, of 5 Dundee Road.

New Chapter Of B'nai B'rith Is Organized

Mrs. Rose Mehlman, membership chairman of the Metropolitan Council, was guest speaker last night for the organization meeting of the Women's Chapter of the Larchmont-Mamaroneck B'nai B'rith held at the home of Mr. and Mrs. Louis W. Vyner of 19 Knollwood Drive, Larchmont.

She described the active part taken by women in civic and philanthropic affairs and outlined the various activities and programs affiliated with the women's chapters of B'nai B'rith.

Mrs. Vyner served as temporary chairman, presiding at the meeting, and an invocation was given by Mrs. Herbert E. Herrman. Mrs. Edward Felkoff served as temporary treasurer and Mrs. Howard Finity as secretary.

Members were welcomed by Mr. Herrman, president of the Larchmont-Mamaroneck Lodge. A benediction was given by Mrs. Irving Sternberg. Mrs. Louis Mittman and Mrs. George Rosenthal served as a hospitality committee, and plans were made for the next meeting to be held June 6 at 8:30 P. M. at the Vyner home.

Others attending were Mrs. Samuel Markle, Mrs. Hyman Pedrman, Mrs. Seymour Sacher, Mrs. William Bruno, Mrs. Robert Peisinger, Mrs. Jess Messing, Mrs. Harold Dennis, Mrs. Robert Shaw, Mrs. Ruben Moss, Mrs. Benjamin Eisenberg, Mrs. David Maas, Mrs. Joseph Silberman, Mrs. Edward Block, Mrs. George Reinath, Mrs. Arthur Linter, Mrs. Monroe Linter, Mrs. Lawrence Ascher, Mrs. F. E. Zinaman and Mrs. Albert Dorr.

Original Play Given At Tea By Camp Fire

The Elsiwee Group of the Mamaroneck Camp Fire Girls gave a firemokers' tea yesterday at the Mamaroneck Methodist Church house in honor of Mrs. Ralph Phelps, chairman of the Mamaroneck Guardians Association.

Patty Sullivan, chairman of the refreshments committee, was assisted by Barbara McCourty, Patty Walsh and Mary Lou Warren.

Feature of the afternoon was the presentation of a play entitled "Hold Your Hats" written by Ardis Ann Sicilu and Carolyn Olsen.

Leading roles were played by Marcy Catherine McAllister, Patty Walsh, Barbara McCourty and Barbara Haghenbeck.

Others participating were Dorothy Flynn, Patricia Wrosen, Mary Lou Warren, Patty Jordan, Martha Phelps, Ardis Ann Stein, Margaret Weatherly, Renee Hultzen, Janet Hoffa, Ruth Perry, Bette Brady, and Barbara Ann Warren, prospective Blue Bird.

Karet League Installation Ends Season

Approximately 70 members and guests attended the closing meeting of the season of the Josephine Karet League held last night at the Ryewood Country Club. Mrs. David Horowitz, president, presented the year's report and paid tribute to the officers, board of directors and committee chairmen.

Benjamin Sweedler of Larchmont was introduced and officiated at the induction of Mrs. Joseph Waldman of Larchmont as first vice-president, and the following board members, Mrs. Gerson Kaufman, Mrs. Lawrence Diamond and William Weldon of New Rochelle; Mrs. Arthur Sherman, Mrs. Albert Dorr, Dr. Seymour Hordell and Edwin Jacobs of Larchmont; Irving Tuller and Theodore Singer of Greenhaven, and Mrs. Harold Shapiro of Mamaroneck.

Mrs. Horowitz announced that graduation exercises for the children of Irvington House will be held at the Josephine Karet Junior Sponhouse June 23 and all members are invited to attend.

A social hour followed the business meeting. Refreshments were served by the hospitality committee.

Courtesy Award Won By Former Resident

Mrs. Florence Ellsworth of Miami Beach, Fla., formerly Mrs. Florence Offner of Murray Avenue, Larchmont, has received the "courtesy award" sponsored by the Miami Beach Chamber of Commerce in Florida, where she is assistant manager of the Cavalier Hotel. The award cited Mrs. Ellsworth's "willingness to write letters for those unable to do so for themselves, and the sitting up with sick people in their rooms."

CAPE COD VACATION

Mrs. Ross Le B. Daggett of 2 Winged Foot Drive, and her mother, Mrs. Robert Loring, will leave tomorrow for a two weeks vacation at Pocasset on Cape Cod, Mass. Mrs. Daggett's daughter, Miss Cynthia Daggett, student at Dana Hall in Wellesley, Mass., will return to Larchmont with them.

SYMBOL OF LEADERSHIP, the gavel, was presented in Mrs. John Brewer of Larchmont, center, new director of Metropolitan District, New York State Congress of Parents and Teachers, by Mrs. John Valentine of Yonkers, left, retiring director, at the Spring conference yesterday at the County Center in White Plains. Mrs. Hilton H. Dier, representing the state executive board, right, conducted installation services. Theme of the conference was "Public Education—Our Concern" — Staff Photo

Mrs. Brewer Installed Director Of PTA At Spring Conference

Mrs. John D. Brewer of Larchmont was installed as director of Metropolitan District, New York State Congress of Parents and Teachers, yesterday at the Spring conference, attended by more than 700 district delegates in the County Center, White Plains.

Tribute was paid the PTA groups for their pioneering work in forging a link between school and community by Roy E. Larsen, president of Time Inc., and chairman of the National Citizens Commission for the Public Schools, in the keynote address.

Mr. Larsen clarified the function of the commission he heads as related to the work of the PTA, pointing out that the two are not competitive but rather cooperative, supplemental in nature. The job of the commission, he asserted, is to rouse citizens on a national scale to their responsibilities to their local school system, in the belief that the destiny of public schools as a basic American institution rests in the hands of individual citizens.

Mrs. Hilton H. Dier, state chairman of rural service and school lunch conducted installation services for Mrs. Brewer who succeeds Mrs. John Valentine of Yonkers for a three-year term as district director, appointed by the state executive board on the recommendation of the district board.

Others installed were Mrs. Amos Retike of Briarcliff, recording secretary; Mrs. C. Charles Bahr of White Plains, corresponding secretary and Mrs. Bruce Davenport of White Plains, treasurer.

Named to the nominating committee for next year were Mrs. William Enterline of Yonkers, Mrs. George Rudolph of Tarrytown and Mrs. David Middleton of Poughkeepsie. Mrs. John Voorhees of White Plains and Mrs. Harold Fallon of Bronxville were appointed to the committee by the district executive board at their last meeting.

Miss Elizabeth Morehouse, winner of the 1949 Jenkins Memorial scholarship award offered annually by the State Congress, told the delegates what winning the scholarship had meant to her personally and what it means to other prospective teachers who are assisted by the Jenkins fund.

Miss Morehouse, a Bellows High School graduate, is the daughter of Mr. and Mrs. Linden H. Morehouse of 336 Carroll Avenue, Mamaroneck.

Mrs. Valentine introduced Miss Karen B. Enterline of Yonkers, the 1950 winner of the Jenkins scholarship.

About 50 Larchmont, Mamaroneck and Rye Neck school Parent-Teacher Association members attended the conference, together with a group of school principals and Superintendent of Schools T. James Ahern. The group included Mrs. Luman G. Hubbell, Mrs. Marcelle Peterka, Mrs. S. Edwin Kazlin, Mrs. Edward A. Lee, Mrs. Philip Corbett, Mrs. Erik B. Andersen, Mrs. Albert J. Rosenberg, Mrs. John N. Elliott, Mrs. Edward J. Lamm, Mrs. John H. Dallinger, Mrs. Seward McCurdy, Mrs. Arthur G. Michaelson, Mrs. K. H. Mathus, Mrs. Louis L. Bucklin, Hoyt D. Smith, Frank Herz, Mrs. Lee Kiener, Mrs. David Swarz, Mrs. William Krell, Mrs. John Usowski, Mrs. John W. Stahr, Mrs. Frank Barnrich, Mrs. Neil MacLellan, Mrs. Herbert B. Livesey Jr., Mrs. Oscar T. Swanson, Mrs. William J. Stokes, Miss Lucelia Hirschbeck, John B. Chapman, Mrs. Robert E. Goulding, Mrs. Winfield G. Saunders, George W. Brown, Charles L. Warren, Mrs. Edward P. Helwig, Mrs. Joshua Morrison, Mrs. Henry R. Jackson, Mrs. H. B. Burnstine, Mrs. R. C. Davidge, Mrs. George Texar, Mrs. Frank Macri, Mrs. Robert Garlock, Mrs. J. Birch Pollock, Mrs. Donald Albert and Mrs. William C. Pitts.

Rev. Coffin Addresses N.R. Civic League

The need for personality adjustment among club members based "on moral power that comes from God" was discussed by the Rev. Francis T. J. Coffin, rector of St. John's Episcopal Church, Larchmont, at the annual Spring luncheon meeting of the New Rochelle Civic League yesterday in the Hotel Osborn, New Rochelle. Mrs. Philip J. Havey Jr., was program chairman. Approximately 60 members and guests attended.

Unless there are better individuals there cannot be better churches, cities, or a world, Mr. Coffin continued. The purpose of this league or any group is to make better individuals who have learned to handle emotional conflicts and control, self-discipline, self-control and high idealism, and have achieved adult emotional balance, the speaker said.

Mr. Coffin cited dictums of opinion in groups as causing friction and the clashing of personalities as souring atmospheres. He enumerated as types "hard to work with" the show-off, crusader, domineering and prima donna personalities and urged that individuals try to understand one another and overlook each other's "faults." Mr. Coffin described the shy, but capable person who "can never do that," and the person who is easily hurt and always feeling sorry for herself, suggesting such assume responsibilities.

Marion Weait Assists At Colby May Weekend

Miss Marion Weait of Larchmont, a junior at Colby Junior College at New London, N. H., headed the committee which planned activities for the recent May Weekend honoring graduates of Colby. Miss Weait is the daughter of Mr. and Mrs. R. H. Weait of 12 Iselin Terrace and a graduate of Mamaroneck High School. She is studying secretarial science at Colby.

ORIENTA RECEPTION

A reception was held last night at the Orienta Beach Club following the marriage of Mrs. Elsie Felster Purdy of White Plains, widow of Dr. Sylvanus Purdy, to Harry R. Gerber, also of White Plains. The ceremony took place in the Congregational Church-in-the-Highlands in White Plains, with the Rev. Arthur Wheelock officiating.

MAMARONECK CLEE CLUB
First
Spring Concert
MAMARONECK
JUNIOR HIGH SCHOOL
Friday Evening, May 26
At 8:30 P. M. Precisely
Tickets $1.00 Tax Inc.

VISIT
Westchester Aquarium
454 Mamaroneck Avenue
White Plains • New York

2B-01 "PADDLER"—Here's a boy's Jantzen short that talks a man's language . . . tailored like dad's, with button-down coin pocket, built-in supporter for comfort and fit, 3-needle boxer waist with concealed drawcord. Really takes to washing, too — it's anti-shrunk Sanforized Cotton Twill, in 5 sun-bright colors. 4-18. 1.95.

Jantzen color coordinated Tee Shirts to Match

Klein's
DRY GOODS SPECIALTIES
1951 Palmer Avenue, Larchmont, N. Y.
CASH'S WOVEN NAMES FOR CAMP

Bellows High Repeats In SWIAC Track And Field Championship

Five Records Broken, 3 By BHS; Panther Aces Cop Twice Apiece

Track brains at Rye and Harrison spent the last two weeks trying to figure out a way to prevent Bellows from retaining its SWIAC track and field championship. Yesterday at Rye Stadium the East Enders made their foes' juggling of strength look foolish as the crown rode right back to Panthertown on the wings of an all-time record point total of 61 2-3.

Bellows mentor Fred Wurzbacher ordinarily has to manipulate his material to keep on the winning side but yesterday he just gave the boys a free hand and sat back to watch. The results were overwhelmingly in favor of the Blue and Black clad squad which made a joke of the meet by copping six of the 10 individual events and placing second in the relay.

In the completed picture Rye was second with 35 and a fraction points, with Harrison a distant third and Eastchester lost in the dust. Edison Tech and Pleasantville, the other SWIAC members, did not enter teams.

Five records one for total points, were broken during the afternoon, which dawned cool with overcast skies and then seemed to clear as the East Enders pulled away. Ed Kayner, captain of the BHS unit which hasn't lost a dual meet in two full esasons and reigns as Section One kingpin also shattered two of the marks with his field event, specialties, the shot put and discus throw. The other marks fell to Harrison's Art Troilo in the broad jump and Tom Deans of Rye in the half-mile run.

ED KAYNER
Clips Two SWIAC Standards

Three Double Winners

There were three individuals who carried off two of the handsome little trophies each. They were Bellows' undefeated sprint ace Bob Keegan, Kayner and Troilo, who added the high jump to his smashing broad jump success.

The other victors were: Les Gittens of Bellows in the quarter-mile dash, Bill Miner of Harrison in the mile, Gene Giancola of Bellows who captured the pole vault, and the Rye relay combo. The Garnets took a tainted title there since observers claimed they had committed fouls in the battling on the turns. But the judges stuck to the finish which saw the champs' entry a half-stride off the pace.

The track was well packed and fairly fast after the rains but the field men had a rough time with slushy pits. The locals were not blanked in any event and used every man on their squad. In fact, Wurzbacher had to halt the final field event while one of his pole vaulters filled in on the relay team. At first it was believed that the Bellions had missed the all-time point standard but a more careful check showed they had passed the 56 markers that Rye racked up in 1945. It was indeed a gratifying triumph all around.

Keegan was not pressed in either spring but his 22.9 clocking in the 220 was his best time of the day. Pasky Viletta added a third in the century and was runner-up in the longer dash.

Gittens fought for the lead on the first turn of the quarter, finally took over on the far side of the track and widened the gap as he progressed. This event was run in two trials but Les' 54.3 was more than a full second better than King of Rye recorded in the second heat.

Paul Fairfield, Rye coach sent his outstanding middle-distance runner, Tom Deans to the half mile instead of his usual mile grind. It was a two-man race with Bellows' Ed VanPelt extending the winner despite his paining back muscles. The Garnet was timed in 1:59, a new record and the best Westchester showing at that distance this year.

Burt Clausen and Bobby McDonald placed behind Giancola as the Panthers notched three places in the pole vault. Giancola went to 11 feet 2 inches in an effort to snap the school stand ard but couldn't quite get over the bar. Clausen has been hampered all season by a weak ankle and yet hobbled through his paces without complaint.

Don Anderson in the shot put, Lou Bordigs in the high jump and Bobby McDonald in the broad jump garnered seconds for Bellows. Mark Romani was fourth in the mile. Bill Magrino third in the half mile, Anderson third in the broad jump and Pete Beaudrault finished fourth in the 880. George Fischer and Don Tag secured a portion of a point when involved in a three-way tie for another fourth spot.

The Summaries:

100-yard dash—Won by Keegan (Bellows); 2, Stormo (R); 3, Viletta (B); 4, Smith (E). Winning time—10.4.

220-yard dash—Won by Keegan (B); 2, Viletta (B); 3, Stormo (R); 4, Hypolite (R). Winning time—22.9.

440-yard run—Won by Gittens (B); 2, Vinti (R); 3, Cleary (R); 4 Tafrale (H). Winning time—54.3.

880-yard run—Won by Deans (R); 2, VanPelt (B); 3, Magrino (B); 4, Beaudreault (B). Winning time—1:59 (new SWIAC record).

One mile run—Won by Miner (R); 2, Salzer (R); 3, Tesferman (R); 4, Romani (B). Winning time—4:32.4.

880-yard relay—Won by Rye, 2, Bellows; 3, Harrison; 4, Eastchester.

Pole vault—Won by Giancola (B); 2, Clausen (B); 3, McDonald (B); 4, tie between Savage (R) and Fiore (H). Winning vault 10 feet, 6 inches.

Shot put—Won by Kayner (B); 2, Anderson (B); 3, Shaughnessy (R); 4, Crennon (H). Winning put—35 feet, 1 inch (New record).

Discus throw—Won by Kayner (B); 2, Shaughnessy (R); 3, Verrilli (H); 4, Small (R). Winning throw—144 feet, 10 inches (New record).

High jump—Won by Troilo (H); 2, Bordigs (R); 3, Lewis (R); 4, tie between Fischer (B), Tag (B) and Butts (R). Winning jump—5 feet, 6 inches.

Broad jump—Won by Troilo (H); 2, McDonald (B); 3, Anderson (B); 4, Brennan (R). Winning jump 21 feet, 8½ inches (New record).

Final score—Bellows 61 2-3; Rye 35 5-6; Harrison 21½; Eastchester 2.

CLOWNS TO FEATURE P. C. BASEBALL GAME

PORT CHESTER — Samuel "Piggy" Sands, ex-Sing Sing Prison star athlete, will lead the Indianapolis Clowns of the Negro American League against the Port Chester Holy Name Yankees at Corpus Christi Memorial Stadium Saturday night at 8:30.

Sands, a 6-3, 197-pound Floridian whose amazing baseball, football and basketball feats surpassed even the late Alabama Pitts' athletic achievements, was signed by the Clowns' owner and general manager Syd Pollock of Tarrytown, upon his release from Sing Sing last Christmas.

Already hailed as one of the heaviest sluggers in the Negro American League, which boasts with such players as Ray Nall, Henry "Speed" Merchant, Verdes Drake, Johnny Britton, Sammy Hairston, Archie Ware and playing manager Buster Haywood.

The game with the Holy Name Yankees will mark the first appearance in Westchester of the Clowns who are fast earning a reputation as the Harlem Globetrotters of baseball.

Sunday the Indianapolis Club will meet the Kansas City Monarchs at Yankee Stadium. The Clowns round Raoul "No-Hit" Lopez, New York Cuban hurler in whom the Giants are reportedly interested, in their last New York outing at the Polo Grounds May 7.

Chivalry Moves for $ At Havre de Grace

HAVRE DE GRACE, Md. (AP) —Chivalry has had to get out of the way of the dollar at the Havre de Grace horse racing track. After 27 years the track has closed a private betting ring for women.

The betting windows "for ladies only" were opened in 1923.

"We figured that the main ring was no place for a lady," recalls James Ross, track superintendent. "I guess you can say it was a chivalrous gesture."

However, "it didn't pay its way with just women bettors." So the windows were opened this spring to men, too.

LADIES KEGLING ROLL-OFF

Doms Four downed the Toddlers by 2-1 last night at the Larchmont Rec Center for the 1949 - 50 championship of the Larchmont Ladies Bowling League. The match was a roll-off and was decided in the final game.

Members of the title-taking aggregation are Muriel Hubbard, Gerry O'Donnell, Millie Leone and Flora Lanza. They will be presented the league trophy Saturday night at the Elks Club, Post Road at 9 P. M. The female keglers rolled weekly during the season on Friday evenings at the Rec Center.

ADVERTISEMENT

Now She Shops "Cash and Carry"

Without Painful Backache

As we get older, stress and strain, overexertion sometimes slows down kidney function. This may lead many folks to complain of nagging backache, loss of pep and energy, headaches and dizziness. Getting up nights or frequent passages may result from minor bladder irritations due to cold, dampness or dietary indiscretion.

If your discomforts are due to these causes, don't wait, try Doan's Pills, a mild diuretic. Used successfully by millions for over 50 years. While these symptoms may often indicate kidney trouble, it's amazing how many times Doan's Pills bring happy relief. Help the 15 miles of kidney tubes and filters flush out waste. Get Doan's Pills today!

PRO-PREXY GOLF TO WOODWAY DUO

Thanks to a superb best-ball score of 67 pieced together by pro Danny Galgano and club president Walter Hoyt, Woodway Country Club in Stamford will house the magnificent Kurt H. Volk trophy this year.

Galgano and Hoyt teamed to defeat 26 tandems at Fenway Golf Club in White Plains yesterday to annex the trophy which is symbolic of the Westchester PGA pro-president championship.

Pro Jackie Burke and Alfred Bachrach of Metropolis were only one shot off the pace in second spot while home duo of pro Norman Barron and Morris Brown placed third at 69.

With putting four strokes off the par-71 layout, Galgano fired a natural birdie on the second hole and Hoyt helped with four shots on the 4th, 9th, 10th and 12th holes. A six on the final green was the only bogey on the combined card. Galgano shot a 73 on his own ball.

Four teams were deadlocked at 70. Maurice Hoover and pro Clarence Doser of Scarsdale Golf Club, Irving J. Littman and pro Pat Tiso of Ryewood, Albert Teller and pro Fred Annon of Innis Arden, and Edward Rosenberg and pro Victor Oberhammer of Quaker Ridge were the tandems at the one-under par mark.

Burke has the best individual round of the day as he went around the course, made soggy by a heavy overnight rain and a morning drizzle, in 69 strokes. Bachrach helped Burke at one hole to account for the 68 best-ball tally.

Yesterday's tourney marked the second instance of the pro-president event and the Fenway Club went far beyond the requisites of hospitality in playing the role of gracious host.

The tourney served as fine tune-up for the pros, most of whom are participating in the United States Open qualifying rounds at Cherry Valley and Hempstead today.

Claude Harmon, pro at Winged Foot, and his president, C. Ward Birch, were not on hand to defend the crown they won last year. Wykagyl Golf Club in New Rochelle will be the site of the 1951 tourney.

IMMENSE STATUARY which Morris Brown, Fenway Golf Club president, left, is presenting to Walter Hoyt, Woodway Country Club pigsy, is the Kurt H. Volk trophy, symbolic of the Westchester PGA pro-president championship. Hoyt won the trophy in partnership with Dan Galgano, Woodway pro, right center, by shooting a best-ball 67 at Fenway in White Plains yesterday. Herman Barron, right, home course pro, congratulates Galgano — Staff Photo

THAT'S RICH . . .

By RICH CARPENTER

Via mail and phone we've established that Edo Romagnoli was quite a fixture in the local sports world a decade ago. In addition, the guy must have been as highly popular socially as athletically. Received a fine letter from a guy named Vince Levy who refers to Edo as "Iggy" and says that Romagnoli resented the insinuation that he was a basketball "hog". Despite his high point totals in every game, Edo is said to have been prouder of his defensive job on a New Rochelle flash than of any of his own mass marker-making. Nat Talevi picked up the phone and let us know he contacted Edo and found that he had been the person participating in marathon races lately. It didn't surprise many of his Mamaroneck friends, says Levy, because "Iggy" was a relentless driver and bubbling over with energy. There just wasn't anything called a time-out as far as he was concerned. Nat remarked that the guy to whom we're referring did not reside here but hitch-hiked in from the Bronx to play in the Town Rec Council League. He was a Winged Foot caddy. Evidently the turf in this territory appealed to him. At any rate it has been fascinating stuff hearing fans eulogize someone and our special thanks go to Nat and Vince for their intense interest. We hope to be able to dig out a few more of the old sports personalities and do a line or two on them for nostalgia's sake.

Off the Sports Desk Spike

Puntin' Parson Fenton, recently returned from another of his sojourns to North Carolina U. tells of helping out one husky looking booter with a tip or three and then finding out the lad has quarterbacked the pro Philadelphia Eagles last season. Rev. Fenton can spiel off a million yarns and has done many articles for leading magazines. . . Joe Gagliardi of Winged Foot has been selected to play on the amateur golf team in the Westchester Trophy competition at Fenway June 25th. . . Steve Haviland of Larchmont reported for varsity grid Spring drills at Middlebury College. Steve's up from the frosh eleven at the same school. Johnny Roy of Larchmont will be out for the squad but was able to engage in Spring practice. John's a guard graduate. . . Vito Praioli reports that county police are mapping out a reorganization of their softball circuit. It's to include units from the smaller departments, not in interstate or tri-county loops. . . Jimmy Devlin of Mamaroneck rowed at number six for the NYAC against Yale. . . New York Green Cross gives safety pointers for use when fighting to stay on board a frisky horse. They say never mount in the barn, never ride within kicking range of another horse and nix on cowboy tactics and stunt riding. As for me, I'll ride my Morris Chair in front of the TV set. . . Roller Derby madmen and female characters compete in World Series at Madison Square Garden from June 2 through 8. . . Adjacent Hunts meeting at Blind Brook Sunday will conclude the spring agenda of hunt racing in the eastern section. Feature of the interesting program will be the three-mile chase over stout timber fences for the Connecticut Cup. Last year, Alvin Unterpeyer's "Done Sleeping" took a header over the final obstacle and couldn't quite mole his way to the finish line. If you don't think it's rugged going, see you at the two-dollar window!

National Open Is Burke Aim

NEW YORK, (AP) — Jack Burke Jr., third in the year's money ranks, and at least a dozen other topflight professionals battled today for berths in next month's National Open golf championship.

The keenest competition in three sectional trials was at New York's Cherry Valley and Hempstead golf clubs, where 165 pros and amateurs sought 14 places.

Other trials were compiled at Cleveland, Ohio, and Rochester. The bulk of the 36-hole preliminary competitions will be staged next Monday at 24 scattered locations.

The golden anniversary tournament opens a three-day high pressure run at the Merion Golf Club in Ardmore, Pa., June 8.

Burke, a sensation of the winter professional tour, was one of the many crack golfers seeking to earn their ticket in the metropolitan scramble.

Ranking just behind Sam Snead and Jimmy Demaret in the year's pro golf earnings, the Texas-born is rated an outstanding threat for the open crown.

He faced a tough qualifying obstacle, however. In the field with him were such pros as Julius Boros, who led at the halfway point of the open last year at Medinah, Ill.; Vic Ghezzi, former PGA champion; long-hitting Jimmy Thomson; the veteran Willie Goggin, Herman Barron and a whole flock of Turnesas — Mike, Phil, Joe and Joe Jr.

Another contender was Art Wall Jr., the former Duke University ace who holds the distinction of being the "hole-in-one champion of the world" with a total of 29. An amateur threat was Ray Billows, frequent runnerup in the national amateur.

ROLLER SKATE
Newly Sanded Floor
FRI. - SAT. - SUN.
Evenings 8 to 11
SAT-SUN-HOLIDAYS
Matinee 2 to 5
Peekskill Rollerdrome
1045 Park St. Peekskill
ROCKEY BAYER, Mgr.

CHEMICALS TROUNCE HAPPINESS BY 20 9

With Joe Pooley coming on in relief to blank the Happy Boys after the first inning, the Chemicals scored in every frame to power a 20-9 triumph last night in a softball fracas at Central School Field. The Chems had posted two in the top of the first but Manager R. Micalizzi was rocked for nine tallies by the Happiness gang, so in came Pooley to do his mound stuff.

Fred Young clouted four bingles for the winners, as did Pooley, Carpino, Suppa, Young and the winning chucker connected for circuit clouts during the struggle which saw the Chems score in every frame. Scat for the Happy Boys also slugged a homer.

The Chemicals have booked a game with the Mamaroneck Postmen for Sunday morning at Bellows High School Field at 10 A.M.

The box score:

Chemicals (20)					Happy Boys (9)				
Berchia 2b	5	3	3		Ferrara ss	4	0	1	
Pooley lf-p	5	3	4		Piacotelli cf	3	1	2	
Carpino c	5	3	3		Oazer 2b	3	1	1	
Young ss	5	2	4		Phillip ss	3	1	2	
Suppa cf	5	2	2		Fale p	4	1	1	
Hall 3b	4	3	2		Riddle 3b	4	1	1	
Micalizzi p	3	3	1		R Jacks rf	4	1	1	
Direlo rf	3	3	2		Nickola lf	4	1	1	
Trimarchi 1b	5	3	2		L. Jacks 1b	3	1	1	
					Allen c	3	1	0	
Totals	42	20	22		Totals	32	9	10	

Winged Foot's Tynan Cops Automen's Golf

TUCKAHOE—Walter Tynan of Winged Foot posted low gross of 72 to win the annual Automobile Merchants Association tourney at Vernon Hills Country Club yesterday.

Lloyd Ribner of Fenway posted 74 for second honors. Also under 80 were Norman Files (77), Fred Pagano (79) and Charles Yellin (79).

Tied for low net honors with 70s were James Wilson (85-15), William Solomon (89-19), Jack Dempsey (92-22), George Ross (84-14), Murray Vernon Jr. (100-30), Ralph Horgan (102-32) and Richard Ferris (110-40).

Major Leaders

By The Associated Press

NATIONAL

Batting—Musial, St. Louis, .426.
Runs—Ennis, Philadelphia, 38.
Runs Batted In—Ennis, Philadelphia, 37.
Hits—Musial, 44.
Doubles — Robinson, Brooklyn, and Musial, 12.
Triples—Schoendienst, Boston, Ashburn, Philadelphia, and Musial, 3.
Home Runs—Kiner, Pittsburgh, Pafko, Chicago, Jones, Philadelphia, and Gordon, Boston, 8.
Stolen Bases—Reese, Brooklyn, and Torgeson, Boston, 5.
Strikeouts—Spahn, Boston, 30.
Pitching—Sankhead, Brooklyn, 4-0.

AMERICAN

Batting—Doby, Cleveland, .416.
Runs—Stephens, Boston, 33.
Runs Batted In—Stephens, Boston, 40.
Hits—Stephens, 43.
Doubles—Kell, Detroit, 11.
Triples—Henrich, New York, 5.
Home Runs—Williams, Boston, 11.
Stolen Bases—Dillinger, Philadelphia, 4.
Strikeouts—Raschi, New York, 36.
Pitching—Reynolds, 4-1, .800.

Pilots' Parley For MSL Slated

Although last night's contest was postponed because of wet grounds, the Mamaroneck Softball League got some important announcements off its chest during the lull. President Bill Kurzitzky, immediately after the fray was called off by mutual agreement, revealed that the MSL's team managers had been requested to be present at the Mamaroneck American Legion Clubhouse tomorrow night at 8:30 for the second vital meeting since the opening of the campaign.

The prexy and his staff of aides also revealed that the Mamaro-Hibernians battle originally rained out, will be played at Mamaroneck Avenue School field Sunday afternoon with "playball" time listed as 1:30 o'clock. That leaves last night's Grippmen-WYMC clash as the only back date to be polished off before the loop gets even with the schedule book. Kuritzky expects to realize that one in the next few days. The Sportsmen and Holy Name battle it out for fourth place tonight and tomorrow the Century Club takes a whack at the Heath-Club takes a whack at the Heathcotes unblemish record.

Timber Race At Brook Sat.

Eight topflight cross-country horses are entered in the Connecticut Cup, a three-mile timber feature in the Adjacent Hunts Race Meet slated for the Blind Brook Turf and Polo Club in Purchase Saturday. The event, which has earmarked proceeds for the American Heart Fund, will start at 2 P. M.

Heading the feature lineup is Identiroon from the Wyomissing, Pa. stables of Samuel R. Fry who has made a clean sweep of the timber fixtures during the past three weekends in Pennsylvania. The big black gelding will be out for his fourth in a row. He was nominated along with Vaden King, another recent winner.

Also named for the classic were Mrs. Douglas R. Small's Tourist Dream; Thomas Stokes' Gay Fellow; Lee L. Chandler, III's Royal Mission; Eugene Boucher, II's Knockabout, and the Sycamore Farm's entry of Tiger's Task and Irish Tip.

The Blind Brook meet is the last of the Hunts in a circuit which starts in April in Camden, S. C. and works through Maryland, Virginia, Philadelphia and Purchase. The meeting is licenced by the New York State Racing Association and pari-mutual wagering is permitted.

Among owners who have filed entries for the six-event program are Richard Mellon, Mrs. Ray Ingalls, Walter Wicks, Louis Stoddard, Mrs. Alan Scafe, Alvin Untermyer, Samuel Fry, Mrs. Fitch Gilbert, Pete Bostwick, John Bosley and Ambrose Clark.

Embassy Shades Depots, 3–2 In Extra-Inning LSL Clash

It took extra-innings to settle last night's Larchmont Softball League fray at Flint Park and a lightning decision to attempt a long throw to home plate finally broke up the skirmish in the ninth frame. Johnny Belluci's triple and an error on the relay peg home gave the Embassy a 2-2 nod and a share of first place with their vanquished foes, the Depot Ways. It was the Depots' first 1950 licking.

Pat Belluci twirled for the winners, spreading three safeties out over the full nine frames while Russ Riley gave up five blows as Depot chucker. Pat fanned eight and passed two while Rush whiffed seven and walked just one batter.

In the space of the first three innings each team had netted two markers but there wasn't another dent on the plate until the bottom of the ninth. In that inning, with two retired, Johnny Belluci smashed a vicious liner to left center that rolled almost to the road. It was a clean triple but became a run when shortstop Tony Loiaconi took the throw-in while standing in short left and turned to fire to the plate. The wet ball slipped from his grasp and headed crazily toward the spectators as the base runner scampered home unmolested.

The gritty Embassy veteran rightly, one of the most versatile players in the LSL not only hurled a fine ball but contributed two hits both doubles, to the attack. Chuck Johnson garnered two-thirds of the losers' safeties.

Embassy got off first with a singleton when Pat Belluci doubled and Longhi singled in the bottom of the first. However, the Depots overcame that disadvantage and jumped on top in the second with both of their markers. Riley socked a double and Tony Loiaconi sacrificed. Chuck Johnson then singled in the twirler, went to second when Sid Anton was hit by a pitched ball and scored on a miscue.

The Embassy deadlocked the issue in the bottom of the third when Pat Belluci again scored with two out. He was struck by a pitched ball, took second on a wild delivery and skipped home on an error.

The Depots had a good chance in the fourth when Johnson tripled with one away but Belluci clamped down. After that there were no real strong threats until X-inning when the Belluci brothers completed their feat of having scored all the vital tallies.

Tonight Mickey Gibbs, one of the loop's most polished ball players, in his American uniform for the last time before departing for California. The American squares off against the Cavaliers.

Depot Way (1)				Embassy (3)			
	ab	r	h		ab	r	h
R Wilson ab	5	0	0	Muna ss	4	0	0
J Wilson rf	5	0	0	J Trenkman 2b	4	0	2
Paonessa 1b	3	0	0	P Belluci p	3	2	1
Riley p	4	1	1	Longhi 1b	3	0	1
T LoCoci ss	3	0	0	Condro c	4	0	0
Johnson 3b	4	0	2	Agrestio lf	4	0	0
Anton c	3	0	0	S LoiaconI 3b	3	0	0
G Carlino cf	3	0	0	Belluci cf	4	1	1
T Carlino rf	2	0	0	McDerott lf	3	0	0
				Spiers rf	1	0	0
Totals	38	1	3	Totals	38	3	6

Sports Calendar

TODAY

Softball

Americans vs Cavaliers, Flint Park, 6:30 P.M.

Holy Name vs Sportsmen, Mamaroneck Avenue Field, 6:30 PM.

Baseball

Mamaroneck Cardinals at Electrics, Old Greenwich, 8:00 PM.

Kiwanis Junior at Harbor Island, 6:30 PM. Braves vs Eagles.

Gorton at Mamaroneck, Harbor Island, 3 PM.

Port Chester at Rosicoe, New Rochelle at Roosevelt; Pelham at Scarsdale, Bronxville at Edison Tech.

Golf

Women's Westchester - Fairfield match-day event at Innis Arden.

Qualifications for National Open, all-day at Hempstead and Cherry Valley courses, Long Island.

Tennis

Mamaroneck at Gorton, Yonkers.

TOMORROW

Softball

Depot Way vs Forgemen, Flint Park, 6:30 P.M.

Heathcotes vs Century Club, Mamaroneck Avenue Field, 6:30 PM.

Baseball

Kiwanis Junior game at Harbor Island, 6:30 PM. Warriors vs Jokers.

Hendrick Hudson at Rimsford.

Harrison at Eastchester.

Ardsley at Dobbs Ferry.

Croton at Irvington.

Katonah at Chappaqua.

Somers at Briarcliff.

Stepinac at Blessed Sacrament.

Hastings at North Tarrytown.

Edison Tech at New Rochelle.

Ossining at Peekskill.

Rhodes School at Scarborough.

Danbury at Greenwich.

Bellows at Pleasantville.

Rockland Hills at Mount Kisco.

Davis at White Plains.

Pelham at Salesian.

Golf

Saunders vs Commerce at Sprain Lake.

Yonkers vs Roosevelt at Sprain Lake.

Jimmy Thomson, Marilynn Smith Clinic at Sleepy CC, Bronxville.

Tennis

Hastings at North Tarrytown.

Ossining at Peekskill.

Croton at Irvington.

Briarcliff at Peekskill Military Academy.

Track

White Plains at Davis.

Putnam - Westchester League Meet at Yonkers.

Yonkers City Meet at Glen Park, Yonkers.

Fight Results

By The Associated Press

NEW YORK—Cesar Brion, 194½, Argentina, stopped Charley Norkus, 189½, Bayonne, N. J., 4.

Try something Lighter...

TROMMER'S
White Label
BEER & ALE

NO HEDGING about what makes Trommer's White Label Beer so *good—so light!* It's simply brewed the Old-World way—from selected hops and fine barley-malt *only! No other grain is ever used!* If you don't think that makes worlds and worlds of *difference*, just raise a delicious, amber-clear glass of Trommer's to your lips . . . then *Taste—and Compare!*

LIGHT—brewed only from Malt and Hops

JOHN F. TROMMER, INC., BREWERIES AT BROOKLYN, NEW YORK, ORANGE, NEW JERSEY

JOHN F. TROMMER, INC., 154 East Third Street, Mount Vernon, N. Y. Tel. MO 8-7066

The Daily Times

ESTABLISHED OCT. 1, 1925 ★ MEMBER OF AUDIT BUREAU OF CIRCULATIONS MAMARONECK, N. Y., FRIDAY, MAY 26, 1950 MEMBER OF THE ASSOCIATED PRESS ★ PRICE FIVE CENTS

The Weather

Generally cloudy with occasional showers tonight and tomorrow, but brightening up at times tomorrow afternoon. High tides today at 7:16 P. M.; tomorrow at 7:46 A. M. and 8:17 P. M.

Combing The Town

Dodson Advanced

Announcement was made yesterday of the appointment of Loren R. Dodson, above, as secretary and treasurer of the Continental Can Company.

Mr. Dodson, who has been with the company for 22 years, was formerly assistant secretary and assistant treasurer.

A resident of Larchmont for 25 years, Mr. Dodson now serves as a police commissioner in the Town of Mamaroneck. He is a member of the Larchmont University Club, the Apawamis Country Club and the Larchmont Avenue Church.

He and Mrs. Dodson reside at 29 Mohegan Road, Larchmont.

Cadets to Cruise

Robert H. Carlson of 751 Hommocks Road, Larchmont and George B. van Valkenberg of 8 Clark Court, Larchmont, cadet midshipmen of the New York State Maritime College, Fort Schuyler, N. Y., will sail June 7 from New York City with 400 other cadets on a three-month training cruise to Europe and Israel, it was announced yesterday by Vice Admiral Herbert P. Leary, USN (Ret.), head of the college.

The two Larchmont students will train on the 6,000-ton "Empire State," which will first visit Lisbon, Portugal, before going to Naples, Italy. By the time the ship returns to New York Aug. 28, the cadets will have visited Haifa, Israel; Villefranche, France; Barcelona, Spain; and Hamilton, Bermuda.

Extended tours of Europe will also be made by the cadets, including Holy Year Pilgrimages to Rome for Catholic cadets and visits to Paris and the Holy Land.

This will be the first of three training cruises for the future mariners who are now completing their first year at the Maritime School. Both Carlson and Van Valkenburg were graduated in 1949 from Mamaroneck High School. Carlson was a member of the swimming team, rifle club, German club, glee club, choir and engineer club and Van Valkenburg was active in basketball, football, tennis, the Latin club and the speech arts club.

College Editor

James S. Morris of 513 Munro Avenue, Mamaroneck, is making a name for himself at the University of Kansas where he is editor-in-chief of the University Daily Kansan.

A recent feature article points out that he writes an average of eight editorials a week and "is not afraid to express his views no matter who disagrees with them". After spending two years in the School of Engineering, he transferred to the School of Journalism. "I feel that by writing, I am contributing something of my own," he is quoted in The Kansan. "In the Engineering School I felt I was just another engineer."

A native of Tampa, Fla., he received his schooling in New York City including two years at the Andrew Jackson High School. He also attended the Lee Hig School, in Lee, Mass., and was graduated in 1943 from Mamaroneck High School. He enlisted in the Army Air Force in 1944 and was trained at Lowry Field, Denver, Colo., and in Salina, Kan., before his discharge in 1946.

Old Trick—New Twist

The farmer's traditional trick of moving a balky horse by holding a carrot in front of its nose was given a novel twist yesterday by Patrolman James Mancusi who resorted to a chunk of hamburger to lure a half-crown kitten out of a hole in a ceiling.

Mrs. Edward A. Lew of 51 Mohegan Road, Larchmont, called the police when the kitten climbed up a lattice and wriggled through a hole into a tight space above the garage ceiling.

Patrolman Mancusi first tried to enlarge the hole with a hammer and screwdriver but was unable to get at the kitten. When the hamburger arrived, however, the kitten poked his head out to where Mancusi could reach him.

Room for Everything

A new accident report form, which simplifies the assembling of essential information, was introduced this morning to the Town of Mamaroneck Police Department by Chief Paul Yerick.

Generally it follows the form of the accident report already in use by the Mamaroneck police, Chief Yerick said, and its large size enables all information to be placed on one sheet of paper. It also eliminates the copying of three reports for all accidents in which there is less than $50 damage, as well as the previously used accident report card.

14 SPEEDERS PAY FINES AS POLICE PRESS CAMPAIGN

27 Arrested In Drive On Post Road Violations; Fines Yield $318

Fourteen speeders were among the 27 motor vehicle law violators who were fined or forfeited bonds aggregating $318 in Mamaroneck Police Court today, giving Judge Henry T. Hornidge and Clerk Joseph Humphreys their busiest recent session. Other infractions included failure to observe traffic signals, reckless driving and operating without a license. The current police campaign aims to reduce Post Road traffic hazards.

Speeders who paid fines were John R. Rutland, Harrison, $10; William C. Monroe, Woodside, L. I., $25; Louis Vasi, Yonkers, $10; Robert Avanni, 11 Cherry Avenue, Larchmont (second offense in two months), $25; Mortimer Peck and John Macal, both of Bridgeport, both $10; Harold Olson, North Haven, $10.

Others fined were Albert Berkeley, Port Chester, reckless driving, $25; James Diberbarbino, Yonkers, passing red light, $5 and operating without a license, $25; Joseph Monteferante, New Rochelle and Carl Caldwell, Port Chester, operating left of center, both $10.

Also Mrs. Leo Wade, Scarsdale, Mrs. Rose Horton, 129 New Street, Mamaroneck; Albert Noletti, 420 Payette Street, Mamaroneck, all $5 for passing red lights.

Bonds were forefeited by the following: William Romano, Norwalk, $25; Philip Pascale, New Haven, $15; Peter Yukelitch, New York City, $15, Donald Brock, Clifton, N. J., $15 Lester Farrington, Ashland, Mass., $10; George O. Miner, Groton, Conn., $10; Louis Scalifani, Stamford, $10, all for speeding.

David Holloway, Port Chester, $10 and Harry Crockett, Zieglersville, Pa., $5, both operating left of center; Worth Borse, Louisville, N. C., $10, passing red light; Mrs. Maybelle Redford, Rye, $1, overtime parking; and Mrs. A. L. Ponte, New York City, $2, parking in restricted area.

LIE SEES HOPES FOR DEADLOCK END

Says Russia Wants to Restore U. N. to Normal On China Situation

LAKE SUCCESS, (AP) — Secretary-General Trygve Lie said today he hopes for a definite break by June or July in the United Nations deadlock over China.

Lie made his statement at his first news conference since returning from talks with Prime Ministers Stalin and Attlee, Premier Bidault and President Truman.

Lie also declared Russia still has full confidence in the United Nations and wants it restored to its normal functioning. This has been disrupted by the Soviet walkout strikes which started Jan. 10 over the China representation question.

Brings No Message

The Secretary-General said he has not taken any proposals from President Truman to Stalin or brought any message back to Mr. Truman. He expects to see the President and Secretary of State Acheson next week.

Lie declined to give any details of his talks with the big power leaders but said he had left with them some memoranda. He would not disclose the contents.

Lie expressed hope a high-level Security Council meeting would be held this Summer with Foreign Ministers or heads of governments representing the council's 11 member nations.

This is the year of decision for the United Nations and the world," he said.

Truman and Toscanini Swap Talk on Travels

WASHINGTON, (AP) — President Truman and Arturo Toscanini swapped talk last night about their cross-country travels and the President laughingly suggested they team up on a joint tour some time.

"You provide the music and I will provide the public relations," Mr. Truman told the eighty-three-year-old maestro.

Mr. Truman had his chat with Toscanini when he went backstage to greet the celebrated conductor just before Toscanini's appearance in Constitution Hall.

CONGRATULATING Leo Van Dijk of Larchmont Acres, Larchmont, upon his selection as Mamaroneck High School's representative at the 1950 session of Empire Boys' State at Colgate University from June 25 to July 1, is Dr. Seymour Fine of Larchmont Post 347, American Legion. Sponsored by the New York State American Legion, Boys' State presents a model state government to high school juniors and demonstrates the practical application of politics and government.

Duo Honor Goes To Van Dijk G. A. Head; Boys' State Choice

Leo Van Dijk, son of Mr. and Mrs. Leo J. Van Dijk of Larchmont Acres, Larchmont, was the recipient of a double honor this week. Yesterday he was elected president of the Mamaroneck High School General Association, the highest honor his fellow students can confer on him, and he was also selected as the school's representative to Empire Boy's State at Colgate University. The appointment was announced by Dr. Seymour Fine, chairman of the selection committee for Larchmont Post 347, American Legion.

Boys' State, which will be held June 25 to July 1, is sponsored by the New York State American Legion to demonstrate to high school juniors the practical application of politics and government. Chosen for his outstanding leadership, scholastic ability and extra curricular activities, Leo has maintained a high scholastic average while keeping a diversified interest in school and other activities.

He was a student council representative for two years, a member of the permanent council his junior year, vice president of the Junior Class and has been elected co-captain of next year's swimming team. He is also a member of the track team, the "M" Club, Spanish Club, Mixed Glee Club, Choir, Speech Arts Club and has been a member of the Latin Club and the band.

He is an Eagle Scout and a member of the Order of the Arrow. While at Mamaroneck Junior High School he received an award for the most valuable service performed by a member of the ninth grade.

Mamaroneck High School Senior Class officers elected yesterday were John Glover, president; Betsey Allen, vice president; Beverly Harper, secretary; and Janine Vier, treasurer.

CLUB DEBT FREE AFTER 15 YEARS

Orienta Members Will Burn Mortgage Tomorrow at Celebration

When the members of the Orienta Beach Club burn their mortgage in a spectacular bonfire tomorrow at 10 P. M., the event will mark the close of 15 years' effort to reduce and finally wipe out a debt which totaled $100,000, 15 years ago.

Donald C. McGeachin of Mamaroneck, treasurer and a past president of the club, has spearheaded the struggle for several years.

"The fact that our members now own their property, including the beach, tennis courts, bath houses, club houses, and acreage, completely free and clear, makes Orienta unique among suburban organizations of this kind," Mr. McGeachin stated today.

The weekend celebration will include the tennis matches, terrace and indoor dancing during the afternoon and evening, and a pinchbowl party for members and their guests. Anson Beaver of Larchmont is in general charge of the arrangements with John S. Towmey of Pelham, president.

Besides Mr. McGeachin, other past presidents who will participate are William J. Nolan of New Rochelle, Earl Suits of White Plains, Harry Lewis of Larchmont, Raymond J. Carter of Pound Ridge, and Leo Tully and William H. Stewart, both of Bronxville.

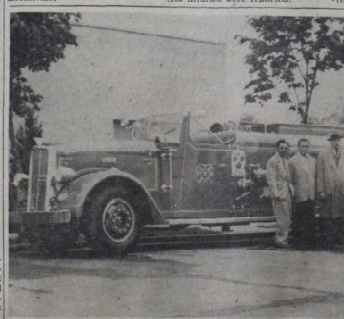

CHRISTENED by the rain yesterday near the New Rochelle — Town line was the Town of mamaroneck's new quad truck as Supervisor Owen A. Mandeville, Fire Chief George Burton and six department vehicles loaded with more than 50 firemen greeted the new arrival. Shown above left to right are Matthew Conte, 1st deputy chief; Anthony Mirande, 2nd deputy chief; Supervisor Mandeville, H. M. Everitt, first lieutenant in Engine Company 2; D. T. Martino, captain of Engine Company 1, and Chief Burton. Supervisor Mandeville was at the wheel as the truck led the seven-vehicle procession through Larchmont to the Weaver Street Firehouse where the truck was inspected by the public and firemen from other communities.

AIR FORCE CAR HITS CONVOY TRUCK AHEAD

A United States Air Force car driven by Rafael Sandoval skidded on the upper roadway of the Boston Post Road at 4 A. M. yesterday into the rear of an Air Force truck driven by James J. Moore as the latter stopped for a street light at Hommocks Road, Larchmont.

The front end of the car was demolished while no damage was reported to the truck. Both drivers are members of the air force stationed at Otis Field, Falworth, Mass. The vehicles were part of a convoy headed for its home base. No injuries were reported.

1,500 TURN OUT FOR EXPOSITION ON SECOND NIGHT

Largest Crowd Expected For Closing of Big Exhibit Tonight

Early evening showers failed to dampen the enthusiasm of more than 1,500 persons who crowded St. Thomas's Community House, Mamaroneck, last night to inspect the 42 booths at the annual Merchants and Manufacturers Exposition sponsored by the Chamber of Commerce. More than 2,000 are expected at the third and final showing tonight from 7 to 11 P. M.

Arriving slowly as on the opening night, the crowd reached its peak well in advance of the style show featured each evening at 8:30. The Jane Allen Dress Shop sponsored the feature last night with Mrs. Donald P. Rabbott again acting as more than capable commentator. Sepelator comment indicated that she would win any award for "announcer of the week" by a wide margin.

The local lovelies who modeled the creations proved once more—if there was ever any doubt—that Mamaroneck girls are as easy on the eye as any connoisseur could wish. Tonight's beauty parade will be jointly sponsored by Ditman's, Jane Allen and the Annette Shop. Persons interested in voice culture, as well as fashion hints, will do well to be there when Mrs. Rabbott presents the models and the creations they display.

Small fry and others not so small showed uncanny ability to locate Frito New York Inc., farthest on the left from the entrance, where samples of Fritos were given out. One of Mamaroneck's newest industries, this thrice-expanded firm is already famous for Cheetos and Fritos. The booth backdrop features a stork bearing the latest delicacy, Jupiter potato chips.

Fishing enthusiasts find their way unerringly to Barney Ehret's

(Turn to Page 13, Please)

KITTELLE HEADS CHEST CAMPAIGN

Mrs. Rhoades Will Continue As Executive Secretary For 1950 Drive

Sumner S. Kittelle of 7 Dundee Road, Larchmont, has been appointed executive campaign chairman of the Larchmont Community Chest for 1950, it was announced yesterday by Paul W. Alwood, president.

The selection of Mr. Kittelle was recommended by Herbert Baum, chairman of the nominating committee.

Mrs. Harold Hall Rhoades was re-appointed executive campaign secretary.

A resident of Larchmont for six years, Mr. Kittelle served as chairman of the special gifts drive in last year's Community Chest campaign. He has also served as president and treasurer of the Student Aid Fund, and is now a director and chairman of the scholarship committee of the Fund. He is chairman of the Camp Fire Girls Council of Larchmont and was a member of the School Board Nominating Committee of 1950. He belongs to the University Club of Larchmont, the Larchmont Yacht Club and the Larchmont Avenue Church.

WILL YOU SIGN UP to be a blood donor in case of a community disaster? Mrs. J. Stanley Hare, chairman of the Mamaroneck Branch of the American Red Cross, asked that question last night of the residents who attended the opening of the Merchants and Manufacturers Exposition at St. Thomas's Church House. The Red Cross booth will enroll volunteers to have their blood typed for possible call in case of an emergency—Staff Photo

Strayer And Harper To Lead Village Memorial Day Parade

Luther Strayer of 212 Sterling Avenue, Mamaroneck, seventy-seven-year-old Spanish-American War veteran, will serve as honorary grand marshall of Mamaroneck's Memorial Day parade Tuesday with Roger H. Harper, commander of Mamaroneck Post 90, American Legion, as active grand marshall.

Mr. Strayer has participated in village Memorial Day exercises for many years. He is a member of Norman W. Crosby Camp 27, New Rochelle, Spanish War Veterans; the DAVID Potts Jr. Post 1156, Veterans of Foreign Wars; and the Army of the Philippines Association, Boston, Mass.

Mr. Harper served as a lieutenant commander in the Navy during the war participating in the North African, Normandy and Southern France invasions. He holds a commendation ribbon. From 1941 to 1945 he was on battleship duty in the Atlantic attached to the staff of the commander of Battleships, Atlantic Fleet. He saw duty on the USS Texas, Iowa, New York, Arkansas.

(Turn to Page 13, Please)

7 SPEEDERS PAY BULK OF LEVIES

Judge Brewer Collects $100 In Mamaroneck Police Court

Speeders paid most of the fines last night as Judge Munn Brewer nicked 12 traffic violators a total of $100 in Town of Mamaroneck court.

Forfeiting bail for failing to appear to answer speeding charges were John Hernandez of New York City, $10, charged with speeding at 48 miles per hour on the Boston Post Road May 12; David Corso of Hamden, Conn., $10, charged with driving 44 miles per hour on the Boston Post Road, Mayy 22; Raymond McLaughlin of Brooklyn, $16, 60 miles per hour on the Boston Post Road, May 21; and Robert Kenneth Haltenhoff of Brooklyn, $15, 60 miles per hour on the Boston Post Road May 21.

Pleading guilty to speeding charges and paying $10 each were Alan Parker Belt Jr. of 1531 Pine Knoll Lane, Mamaroneck, 46 miles per hour on Palmer Avenue, May 19; Joseph Tankoos of New York City, 55 miles per hour on the Boston Post Road May 16; and David R. Christensen of Milford, Conn., 50 miles per hour on the Boston Post Road, May 20.

William Ralph Klein of New Rochelle was fined $10 for driving dangerously on the Boston Post Road May 24; William J. Herreira of Mount Vernon, $5, for driving without a car registration on the Boston Post Road May 20; Walter E. Ewart of Larchmont Acres, $2, for overtime parking in Acres Circle; Jean Quinby of New Rochelle, $2, for improper parking on Myrtle Boulevard May 18, and Paul Freund of Scarsdale, $1, for improper parking in a parking space off Vine Street May 15.

Mrs. W. R. Wright of 1 Lakeside Drive, Larchmont, was fined $2 for having her dog at large May 23 in the Gardens Lake area.

ROTARIANS HEAR DENMARK VISITOR

Bicycles Popular; No Slums In Country, Rasmussen Tells Club

Alex Rasmussen of Harrison, who arrived here six weeks ago from Denmark, told Mamaroneck Rotary Club members and guests at Greenhaven Inn yesterday that the 4 million people of his country own and use 5 million bicycles. He showed a color movie of fishing and boating activities of the Danes and told the club that the country has no slums.

Despite its renown as a dairy center, Denmark has had to ration butter as well as coffee, he revealed. The popular foods there are much richer than they are over there, while hospital and other public services are among the best available, he stated. Mr. Rasmussen was introduced by Program Chairman David Geller.

George Ayers inducted two new members. Abe Adler of Mamaroneck and Reese Brower of Harrison. Frank C. Cuce, president, conducted the meeting.

Harry Flinn of Larchmont was a guest, as well as seven high school students: John Parisi, Alan Salko, Vincent Riley, Robert Reichhard, James Pascale and Carl Raup of Mamaroneck and Victor Griffin of Bellows High School.

SUMMER CAMP CITED FOR GUARD TRAINING

The importance of the annual Summer camp operated by the National Guard for field training was stressed last night by Major Augustine J. Girondo of Mamaroneck, commander of the 106th Aircraft Control Squadron in White Plains in an address to the members of Apawamis Lodge at Masonic Hall.

The Major said camp is "the climax of a whole year of two-hour weekly drills". Major Girdona pointed out. "During their armory training, the men do classroom and drill work but only at the camp can they put their training to practise and learn to fight as a team," he told the Masons.

The Major also urged employers to encourage their men to attend the camp. He was introduced by Dudley Goulden Jr.

Cahill Fines Drivers $42 in Traffic Court

Judge John R. Cahill last night fined four traffic violators a total of $42 in Larchmont Court.

Arthur George Daubman of Flushing, and Salvatore Esposito, Jr. of Brooklyn, forfeited bail of $15 each for failing to answer charges of speeding at 45 miles per hour on the Post Road Tuesday.

Gunner Solheim of New Rochelle pleaded guilty to failing to stop for a sign on Chatsworth Avenue near Chatsworth Avenue School May 19 and was fined $10.

A fine of $2 was imposed on Mrs. Fay G. Stillman of 647 Forest Avenue, Larchmont, for parking in a prohibited area on the Parkway.

WESTERN ALLIES READY TO RESIST BERLIN 'INVASION'

British Commandant Sees 'Clear Victory' In Russian Rally

BERLIN, (AP)—Britain's Berlin commandant predicted today Russia's big weekend propaganda show, the rally of Communist-led young Germans, would end in a "clear victory for the Western Allies."

As Maj. Gen. G. K. Bourne made the prediction, British armored cars staked themselves out within gunshot of the hot-spot mid-city sector boundary for which Britain is responsible.

The Communists gave every appearance of not looking for trouble during Sunday's 6-hour parade in the Russian sector. Their leaders called on the Freie Deutsche Jugend (Free German Youth) for "order and discipline," and issued this command:

"Under no circumstances overstep the (Russian) sector boundary.

"Be watchful against all provocateurs who want to mix with your 10-person groups.

"Follow the orders of your friends, the people's police, and help them in their difficult task.

"Dear young friends, the aim and purpose of our German rally in Berlin is to demonstrate German youth's will for peace before all the world. The imperialists and their German henchmen will attempt anything to disturb our

(Turn to Page 13, Please)

33 DIE IN CRASH OF TRAM, TRUCK

30 Others Injured As Fire Follows Accident In Chicago

CHICAGO, (AP)—A wall of fire enveloped a crowded street car after it struck a double trailer gasoline truck last night and 33 persons perished in the flames.

Thirty others were injured, at least three critically. About 20 remained in hospitals.

The spreading flames from the thousands of gallons of gasoline in the huge truck set fire to one three-story and seven two story buildings and several automobiles. No bodies were found in the wrecked buildings. But more than 100 persons were made homeless.

Five of the buildings, including a three-story brick tavern structure nearest the collision scene, were destroyed by fire. The upper floors of the buildings, on the east side of the street, contained small apartments.

Accident Scene at South Side

The accident occurred at 6:30 at the end of the evening rush hour near heavily populated 63rd and State Streets.

The crash and a deep roar were followed by blinding sheets and billowing flames that surged along State Street like rolling flood waters.

Panic followed the crash.

And there was terror and confusion at the scene long into the

(Turn to Page 13, Please)

KENNY INSTITUTE OPEN TO ALL POLIO VICTIMS

The Eastern Area Sister Kenny Foundation office recently has received many inquiries as to the availability of the Kenny Treatment for infantile paralysis victims in areas not adjacent to the Kenny Institute at the Jersey City Medical Center.

To clarify this situation, Rex G. Williams, executive director of the Foundation's Eastern Area operations, issued the following statement:

"There is absolutely no reason for a victim of poliomyelitis to concern himself with the so-called 'requirements' for admission to the Eastern Area Kenny Institute in the Jersey City Medical Center.

"The only 'requirement' for admission is a note or phone call from the family physician saying that the victim's ailment has been diagnosed as acute polio. Without any further ado the patient is admitted.

"The Sister Kenny Treatment is offered to all victims wishing to receive it, regardless of race, color, creed or ability to pay.

"In cases of extremely severe financial circumstances the Kenny Foundation also arranges for transportation to the Institute.

"The Eastern Area Kenny Institute is supported entirely by public contributions. It receives no financial aid from any other infantile paralysis foundation."

Exposition

(Continued from Page 1)

ning harbor at the lower level. Their reward is not only the display of tackle, but also the tips dispensed by the affable M. Ehret. Continued interest was shown in the police safety program, especially the new teenage pamphlets available at the police booth adjacent to the Mamaroneck Village Booth. Lt. Herman Pauls commented that many visitors are asking for copies of the State Motor Vehicle laws.

The perpetual motion clock at the Strauch Jewelers display, which failed to arrive in time for the opening night of the exposition, was in action last night and aroused considerable discussion.

More than 100 visitors, including Detective Samuel Bryant and Patrolman John Pendergast, took advantage of the Berner Jewelers' offer to engrave initials on watches and fountain pens or clean and tighten jewelry.

Parents and children alike enthused over the pair of chinchillas and their baby displayed at Brewer's on opening night by former Village Manager Raymond J. Whitney and hope that the little animals will be back tonight. A pair of homing pigeons displayed at the Union Savings Bank booth Wednesday will be back tonight. They are owned by head teller Harold Saunders of Jefferson Avenue and his brother, Walter Saunders.

Television fans have ample opportunity to see all sizes and models of video receivers at adjacent displays on the main floor by Towne Radio and Television, Brower's Radio Service, and R. W. Television. Crown Radio Stores turned their booth over to the Red Cross, where Mrs. Thorkil Aschehoug reported pledges from 50 blood donors during the two nights. They will be typed soon, she said.

The essential drug stores are represented by Cappus Pharmacy of Mamaroneck with a demonstration of cosmetics for the fair sex, and the Greenhaven Pharmacy, which turned its booth over to Boy Scout Troops 3 and 8. The Scouts display and demonstrate their handiwork and skill for the visitors, with different Scouts manning the booth in rotation.

Almost anything in ordinary demand may be found at the show. A sample list might include the exciting display of lamps by the Lamp Shoppe, the Swift, Happiness and Individual laundry services, County Air Transport, Betty Lee Foods, Rose Mary Decorators, Glass Heat Inc., Air-Way Sanitizer, Margolulis' men's furnishings, Lenny's Army and Navy store, and Barnhart's lumber products.

Century Club Dance Slated for June 11

Plans for the Century Club's dance June 11 have been completed, Chairman William Petruzzo reported last night at a club meeting at 987 Winfield Avenue, Mamaroneck. The affair will be held at the Knights of Columbus hall in Harrison with music by Vince and his Five Shades of Rhythm.

The Century Club softball team will play the "Nine Old Men" Sunday afternoon. The players are requested to report at 2 P. M. at Mamaroneck Junior High School. Joseph Pava was named to secure information about club pins or insignia.

August Aloia and Anthony Giorgio were admitted as new members of the club.

FIRE SPREADS from street car to building. Firemen (left) pour streams of water on flaming apartment building set ablaze after a street car (right) and gasoline truck collided on Chicago's South Side during the rush hour. Thirty-three were killed and numerous others injured in the accident.—AP Wirephoto.

Parade

(Continued from Page 1)

Marblehead and Nevada. A resident of the Hawthorne Gardens Apartments, he is employed in the law firm of Upham, Blasi and Drews in New York City.

Memorial Day Services will begin at 9 A. M. at Memorial Grove in Harbor Island where the VFW, American Legion and Gold Star mothers will gather for a ceremony conducted by the Legion. The benediction will be pronounced by Rev. Linino C. Caldwell. They will then go by car to the Tompkins Memorial for services conducted at 9:30 A. M. by the VFW.

A cadre from the Legion, VFW and Gold Star Mothers will proceed to Kemper Memorial Park near the Mamaroneck Junior High School for the placing of wreaths and memorial services at 10 A. M. The Rev. Arnold Fenton will pronounce the benediction.

The groups will reassemble at 10:30 A.M. at Columbus Park where the parade will be organized by Alfred Wahrer, Harry Leibert and James G. Vitetta for the Legion; and Nicholas Leon, Arnold Mancini and Walter Needham for the VFW.

The marchers will proceed south on Mamaroneck Avenue to Prospect Avenue and then west to the Honor Roll on the Municipal Building lawn where the principal ceremony will be held.

Following a welcome from Commander Harper, the invocation by the Rev. Bartholomew J. Singleton of Holy Trinity Church and the playing of the National Anthem by the Bellows High School band, the main address will be delivered by Commander John Casey, USNR, of Mamaroneck.

The Gold Star Mothers and the auxiliaries of the Legion and VFW will place wreaths at the Honor Roll and a memorial prayer will be offered by the Rev. Asbury G. E. Stromberg, pastor of the Mamaroneck Methodist Church.

The ceremonies will conclude with the sounding of Taps and the echo by Michael De Ponce and Tony Chiarella with Donald Tag as alternate followed by the benediction by Rabbi Irving Koslowe of the Westchester Jewish Center of Mamaroneck.

Under the chairmanship of Richmond S. Barton, the line of march has been organized as follows: police escort led by Chief Arthur W. Martensen; Honorary Grand Marshall Strayer; Grand Marshall Harper with Aides James Keery of the Legion and Kenneth Schuhle of the VFW. Gold Star Mothers under the direction of Mrs. Annie Potts; the clergy; village and town officials; Bellows band under the direction of J. Ellsworth Olsen; servicemen and women in uniform; Legion and auxiliary; VFW and auxiliary; G. I. Civic Association; Betsy Ross Lodge; American Red Cross; Camp Fire Girls under the leadership of Mrs. Ralph Phelps; Boy Scouts and Cub Scouts led by William Glaser, commissioner; Girl Scouts under the direction of Mrs. Thomas C. Chick, commissioner; Manzoni Lodge; Vittorio III Society of Mutual Aid; Patriotic Order, Sons of America; Rotary, Lions, Kiwanis Clubs and other organizations; firemen, fire apparatus and the police ambulance.

Local Resident Shares In Estate of Sister

Ninfa Gabriele of 719 Rockland Avenue, Mamaroneck, will share in an estate valued at $15,000 according to a will and petition for probate filed in Kings County Surrogate Court.

The estate was left by the Mamaroneck woman's sister, the late Concetta Guarliardo of 1491 Shore 5 Parkway, Brooklyn, who died May 9, 1950.

According to the terms of a will drawn up and signed on Sept. 16, 1949, the Mamaroneck woman was designated executrix of the estate and receives a 9-20ths share of the estate. Another sister, Frances Candiello of Brooklyn, shares similarly.

TEMPLE TO SEE FILM

"Song of the Negev", a film based on the war between the Arab states and Israel, will be shown following regular services at the Larchmont Temple at 8:30 P. M. today. Rabbi Leonard S. Schoen will conduct the services, assisted by Cantor Joseph Portnov.

Berlin

(Continued from Page 1)

peace demonstration through provacations.

"Our best arms against that are to keep order and discipline. Don't let yourselves be provoked and drawn into thoughtless actions."

The Communist committee ordered the FDJ marchers to keep to a pace of two-and-a-half miles an hour in Sunday's parade.

The Western Allies intensified precautions. Bonnie said there might be some Communist agitation groups infiltrating the west sectors, but that Western Berlin police would be capable of dealing with such. He said Moscow apparently had dropped originally planned Communist putsch tactics after the Western Allies announced they would back up the Berlin police with force, if necessary.

Russia Challenged On Free Elections

BONN, Germany, (AP) — The three Western powers challenged Russia today to clear the way for unifying Germany by consenting to completely free all-German elections tied in with guarantees of full individual freedoms.

ANOTHER LOW IN LIENS

TUCKAHOE — The lowest annual tax lien sale in Eastchester history yesterday netted the Town $5,189 for 30 liens. The remainder of 173 liens were bought in by the Town.

Trolley Fire

(Continued from Page 1)

night. Thirty-three pieces of fire equipment answered the extra-alarm fire. Four hundred policemen were on duty.

Traffic snarled as more than 20,000 persons milled in the vicinity, flocking to the scene of Chicago's worst street car accident.

48 Trapped in Trolley

The frantic, trapped passengers screamed hysterically as they fought to flee from the flaming street car. Thirty-two of the estimated 48 passengers burned to death, their lives snuffed out in a matter of minutes after the collision. Many of their bodies were piled in a charred mass at the rear doors.

The truck driver perished in the cab of his truck. It was loaded with between 7,000 and 8,000 gallons of gasoline.

Only a few of the dead passengers were identified. Many were burned beyond recognition. One was believed to have been the motorman, Paul Manning, forty-two.

The conductor escaped by jumping through a rear window. About 15 passengers escaped in the same manner, many of them with clothes aflame. The rear doors on the street car jammed and the Chicago Transit Authority ordered an investigation.

The crash occurred as the street car — one of the new stream-lined variety — moving south in State Street, swung suddenly to the left to enter a switch-back siding in a vacant lot on the east side of the street. A flooded underpass at 64th Street had made it necessary to reroute the car.

Witnesses said the car crashed into the northbound truck. Gasoline poured out of the torn sides of the trailers, spilling and spraying over the street car into the street.

Fifth Polio Case

A thirty-six-year-old woman resident of Croton is in Grasslands Hospital with infantile paralysis. Her case is the fifth of polio in Westchester and the first in Croton this year.

SEE YOUR EYE PHYSICIAN
OPTICAL Rx FILLED EXACTLY
W. J. KUHN OPTICIAN
138 MAMARONECK AVE.
TEL. mam. 13-13

WILDMAN'S LANDING
LAKE CANDLEWOOD
DANBURY, CONNECTICUT
NOW OPEN
Under New Management
Lodge, Housekeeping Cabins
Excellent Restaurant • Snack Bar
Swimming - Boating - Fishing
Only 60 miles from New York
FOR BOOKLET, RATES, RESERVATIONS WRITE OR TEL.: DANBURY 8-2621
N.Y. OFFICE MURRAY HILL 7-3223

The SLEEPY HOLLOW RESTORATIONS
IN
History's 3 Mile Wonderland
Are At Their Loveliest
SUNNYSIDE RESTORATION
THE RESTORED HOME AND ESTATE OF WASHINGTON IRVING
PHILIPSE CASTLE RESTORATION
THE 17TH CENTURY DUTCH MANOR WITH ITS ALREADY NATIONALLY FAMOUS
Hollandse Wipmolen
U.S. 9 at the Tarrytowns and New York Central to Tarrytown and Irvington (inquire of ticket agents for service).

GRAND OPENING
SATURDAY, MAY 27th
In order that we may get acquainted, you will receive as a gift with any purchase, no matter how small, an ESSO Truck Bank.

ON THAT DATE, we'll be ready to serve your motoring needs with unexcelled ESSO Motor Oil, ESSO Lubrication service and those two great gasolines—ESSO and ESSO EXTRA!
Let us service your car with these high quality ESSO products. Here you'll get the type of neighborly service that will make our station... your station. Expert Attention... Modern Equipment... Convenient Location... Clean Rest Rooms.
Remember the date— Come in and let's get acquainted.

SOUNDVIEW SERVICENTER
600 W. Boston Post Rd.
Mamaroneck, N. Y.

Every frozen orange juice
Is really not the same,
So be sure that you say LIBBY'S.
There's perfection in that name!
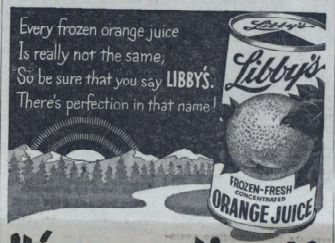

It's sun-sational!

OBITUARY NOTES

MICHAEL GRANDISON

Michael Grandison of 10 Parker Street, Port Chester, father of Mrs. Anthony Russo of 219 Union Avenue, Mamaroneck, died suddenly last night at United Hospital, Port Chester, after suffering a fall on the roof of his home at 1:50 P. M. yesterday. He was seventy-four years old.

A native of Port Chester, he was a descendent of one of Port Chester's oldest families. He had been employed by the Railway Express Company for 42 years and was retired from active employment July 6, 1946.

He is survived by his wife, the former Leila Shadbolt; three sons, John Grandison of Greenwich, Conn., Joseph Grandison of Byram, Conn., and William Grandison of Port Chester; five daughters, Mrs. Russo of Mamaroneck, Mrs. Walter Silbereisen, Mrs. Edward King and Mrs. Anthony Pizzarella of Port Chester, and Mrs. Russell McKeon of Byram, Conn., and 22 grandchildren. He was the brother of the late George Grandison, town clerk of Rye.

WARREN C. MESICK

IRVINGTON — Warren C. Mesick, sixty-four of 8 South Buckhout Street, a heating engineer with the Burnham Corp. for about 40 years, died yesterday at the Jacobs Nursing Home in Greenburgh.

PLOTS all sizes and prices
The WOODLAWN Cemetery
New York, Bronx Co., N. Y.
Tele. OLgetHe 2-4380

...but everybody loves
HORTON'S cream-m-y ICE CREAM!
Treat yourself to the best—eat Horton's Ice Cream. Enjoy creaminess that's ultra—flavor truly delicious. Have you tasted Horton's lately?

BE BRIGHT, EAT RIGHT... STOP AT THE STORE THAT SAYS "HORTON'S"

Make perfectly delicious COCKTAILS and TALL DRINKS every time
Just add your favorite Liquor to
Holland House Cocktail Mix
and serve drinks equal to those mixed at World famous Bars... No experience necessary... Full directions on every bottle.

Made in 8 Varieties
Manhattan • Tom Collins • Dry Martini
Old Fashioned • Whiskey Sour • Side Car
Bronx • Daiquiri
FULL ENOUGH FOR 25 to 45 PINT COCKTAILS or TALL DRINKS 75¢
For Sale at Food, Drug and Dept. Stores
Distributed by:
FRANCIS H. LEGGETT & CO.
SEEMAN BROS., INC.
R. C. WILLIAMS & CO., INC
HOLLAND HOUSE SALES CO.
NEW YORK, N. Y.

It takes these two to make a bargain!
1. A husky, luxurious new 1950 Packard Eight—the popular, 135-HP, 6-passenger Club Sedan—at less than you'd pay for some of today's sixes! Only
$2309.93*
*Delivered here—state and local taxes, if any, and white sidewalls ($21), extra. (Prices may vary slightly in adjoining areas because of transportation charges.)
Price includes fender shields, direction signals, trunk and courtesy lights—and many other desirable features that cost extra on "price-leader" cars!
2. A generous, full-value allowance for your present car. An allowance which, in most cases, can put you in a new 1950 Packard Eight with no cash outlay . . . and keep your monthly payments low.
So—before you get serious about any car—in any price class—you owe it to yourself to get a full-value appraisal figure, from your Packard dealer, on the car you're driving now! Do it now and be all set for the grandest touring season you've ever known!
ASK THE MAN WHO OWNS ONE
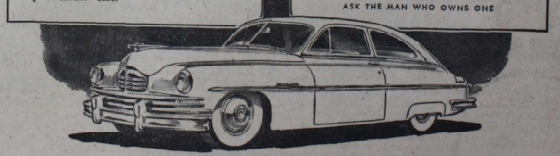
Newest, greatest drive sensation!
PACKARD ULTRAMATIC DRIVE
Exclusively yours, at reduced extra cost, on all 1950 Packards!
Come in—we want you to drive it!
1950 Packard
135-HP EIGHT 150-HP SUPER 160-HP CUSTOM
NEW TV HIT! PACKARD "HOLIDAY HOTEL" Starring Edward Everett HORTON—ABC-TV THURSDAY 9:30-10:00 E.S.T.
LAUREL C. WORMAN, INC.
29-31 West Post Road, White Plains Enterprise 7-143

Beach Point Club Sponsors First YRA Regatta Tomorrow

Mamaroneck's Beach Point Club will sponsor its first Yacht Racing Association regatta tomorrow although the club has been in existence for more than 20 years.

Club skippers have competed in many a race in the years since the club was founded but this will be the first time that the organization has actually officiated in a Y. R. A. regatta.

Commodore Arthur Davis is the figure behind the club's active participation in sponsoring the race as he managed to get several skippers together and interested the club in taking an active part in the sport.

As a result Emil Mosbacher Jr. of White Plains, who sailed his International Class sloop Susan to win the Sparkman Trophy last weekend, will stage his first YRA regatta as race committee chairman.

The Beach Point regatta is sandwiched between today's regatta sponsored by the Huguenot Yacht Club and the Memorial Day affair under the direction of the American Yacht Club of Rye.

Mosbacher will have expert aid in running the race as Alec Gest and Clint Bell, veteran Larchmont Yacht Club officials will be on hand to advise him so that there will be no boners pulled.

Mosbacher hopes to give the boys good racing, he says, at least "as good as they've given us."

While he's running the regatta, his brother, Bobby, will be sailing Susan in the International Class race.

29 YACHTS START OVERNIGHT RACE

By T. EDWARD TUNNARD

A fleet of 29 yachts which started from Larchmont last night in the Storm Trysail Club's fifth annual "around Block Island" race were seeking the breeze chutes on Long Island Sound today hoping to round the half-way mark and get back to Port Jefferson for tomorrow's rendezvous of the Cruising Club of America.

The boats got under way on time, a record number of starters for the classic race that has become the first of each season's distance races in the East and the "shake down" for many of the entries in the biennial "Bermuda" and "Annapolis" races.

The entry list of 27 vessels was chopped by last minute withdrawals by eight owners, three of whom blamed the poor Spring weather for preventing the "get ready" work in boatyards.

Using the Larchmont Yacht Club Race Committee launch, the Storm Trysail Club Committee gave the signal for the three class starts on time and saw the fleet get under way with just about enough air to fill the canvas and give them a six-knot push toward a changing tide, which started ebbing shortly after the start.

Committee Chairman Edwin C. Waldvogel of New Rochelle assisted by Alfred G. Keeshan Jr. on the line; James Moore on the clock; Joe Choate, signalman, and Steve Corkery, cannoneer, signalled the preparatory warnings and starts. His Athena which was to have been used for the committeeboat came out of a City Island boat yard too late yesterday, arriving at Larchmont just about race starting time.

Eight Westchester and Greenwich craft are competing, five in Class B and three in Class C. In Class B is Mustang, owned by Roderick J. Stephens Jr. of Yonkers; Revonoc, of Harvey Conover of Mamaroneck; Carina of Richard S. Nye, Tar Baby of Conrad J. Watson Jr. and Julie of Paul Campbell, all three of Greenwich. In Class C are Mariann of G. B. Gibbons of Rye, Nantuk of Commodore W. S. Chesley Jr. of Larchmont Yacht Club and Tiny Teal of Palmer Langdon of Larchmont YC.

The fleet, with a break in the weather and some good sailing breezes, should start finishing tonight. The starters were:

CLASS A

Yacht and Owner	Handicap
Misty Hawk, John Tillinghast	8:34:30
Mohican, W. Brown	8:47:20
Doris III, M. M. Lane	8:01:30
Nina, Decoursey Fales	7:32:45
Sounding Home, W. Ziegler Jr.	7:31:45
Dirigo, Bath Syndicate	2:12:37
Overmoon, B. Lippincott	2:12:37
Baker Witch, John Redstrom	2:12:37
Heather, J. Ishrwood	2:38:47
Merry Maiden, Clifford T. Pratt	3:20:47

CLASS B

Mustang, Roderick Stephens Jr.	4:08:00
Nor. II, P. Salzy	4:12:00
Prodigal, S. A. Dewey	4:12:00
Carina, R. S. Nye	4:12:00
Gamble V, Hagler	4:50:00
Lady Bubble II, R. M. Gillespie	4:37:30
Revonoc, Harvey Conover	4:34:00
Crazy, Dr. Post and Stewart	4:40:40
Red Jacket, J. J. Watson	4:34:41
Dolphin, W. D. Sherwood	4:40:20
Julie, Paul Campbell	5:41:40

CLASS C

Finn MacCumhail, R. E. Coulson	6:08:20
Mrs. Sandy, O. Seys	6:08:20
Bessmer, E. L. Casey	6:12:40
Nantuk, W. S. Chesley	6:07:00
Marianne, G. B. Gibbons	6:33:50
Tiny Teal, P. W. Langdon	6:46:00
Loki, G. B. Fletcher	6:55:50
Mistral IV, R. L. Hall	7:00:20

SAIL-FLAPPINGS—Storm Trysail Club Commodore George M. Isdale sailed his Phoenix out to the starting line to give Mrs. Isdale, Mrs. George Hinman and Mrs. James Moore a good view of the competition getting under way . . . Tony Shields, Larchmont yachtsman known all over for his sailing, was mate of the Dolero when she made her maiden start in the race with John Nicholas Brown at the tiller.

Robby de Coppet of Larchmont was aboard G. B. Fletcher's Loki out of Stamford. Bobby and Loki started in Class C and he could get a good view of Paul Campbell's julie out of Greenwich, which used to be called Coquette when de Coppet owned it. . . . Speaking of Paul Campbell, his little daughter confidently predicted to Mrs. Campbell that "Daddy's going to win," but her mother cautioned, "He's won twice and can't win always." . . . Mrs. Hugh Gilmer of New Rochelle, wife of ex-Commodore Hugh Kilmer of the STC (on board Nye's Carina) and Mrs. Joseph Choate, wife of the STC executive secretary, also aboard the committee boat for a "look-see." . . . Ned Anderson, YRA executive secretary and Larchmont YC race chairman, was also aboard the committeeboat. . . . Mrs. Waldvogel recognized that "look of slight regret in the eye of the Race Chairman when he was discussing races of other years. The chairman gave up his Voyager last year and this is the first race he's not competing in. . . . The chairman's got a friend "down the Sound" he's going to call today to see how the weather is, and then he, Mrs. Waldvogel, Mr. and Mrs. Keeshan and Mrs. W. S. Chesley Jr. will take the Athena to Port Jefferson to act as committeeboat for the finishes.

John Keeshan has added a speedster, named The Whistle Boat, to his fleet which also includes that sloop Island something-or-other the Pickle Boat.

CADDIE COLLEGE STUDENTS learn the art of "the silent partner" from the school's founder and only teacher James Gianduzco (right) at the Willows Country Club, Harrison. Caddie Ralph Lidnetti exhibits his talents taught him at Westchester's only caddie college as other students listen intently. —Staff Photo

6 YACHT CLASSES DROP EXEMPTIONS

Six of the nine classes racing in the general regattas of the YRA are dropping the "exemptions" of worst races which many previously allowed and have notified YRA executive secretary Edmund C. Anderson of Larchmont of the number of races each class will consider for its championship.

The International Class elected to count all 39 YRA regattas with 50 per cent needed to qualify and no exemptions.

The Atlantic Class will count 32 races with exemptions and 50 per cent to qualify. May 20, 21, 27 and 28; July 23, and Sept. 16 and 17 races will not count.

The S Class will count 33 races, 50 per cent to qualify, no exemptions. June 24, Aug. 19 and 20, and Sept. 2, 3 and 4 not to count.

The Star Class will count 32 races, 13 to qualify; no exemptions. May 20, 21, 27, 28 and 30 and Sept. 17 not to count.

The Luders-16 Class will count 21 races, 13 to qualify, with no exemptions. May 20, 27, June 3, 11, 17, 18 and 20, July 1, 8, 15, 16, 22 and 29, Aug. 5, 12, 19 and 27, and Sept. 4, 9, 10 and 16 to count.

The 110 Class will count 27 races, 16 to qualify, with exemptions. All races except July 9 and Aug. 6 to count.

The 210 Class will count 37 races, 56 per cent to qualify, with exemptions. All races but June 3 and 4 to count. This weekend to be marked by a four-boat team competition at Larchmont between WLIS and Cohasset, Mass., fleet members.

The WLIS Lightning fleets will count 20 races, 13 to qualify, with no exemptions. May 28, June 4, 11, 17, 18, 25, July 1, 2, 4, 9, 23 and 30, Aug. 6, 13, 20 and 27 and Sept. 3, 4 and 17 to count. Other dates will allow for fleet competition.

Percentage Handicap Class will count 25 races, 13 to qualify, with no exemptions. All but May 29 and 21, June 17 and 18, July 8 and 9, and all of August races to count.

Cards Date Storm King For Baseball

Blessed Sacrament has added a game to its baseball schedule, a Storm King School for next Saturday, at the latter's field.

Storm King is the newest member of the Private Parochial Schools Association. The Cardinals will have to travel up the Hudson River to West Point.

Yesterday's rained-out game with Stepinac has been rescheduled for June 7 at City Park, while the contest originally slated with Salesian on May 3 will be changed to a new date

CARDINAL CAPERS — Cards have four games on tap for the coming week, two against Iona on Monday and Friday, Harrison on Wednesday, and Storm King Saturday. With eight games completed, Bill Orman is the leading hitter with a healthy .346.

Net Exhibition Set

ARDSLEY The Ardsley Country Club will be the scene tomorrow of a tennis exhibition featuring court stars Don McNeill and Frank Guernsey.

McNeill is former national indoor singles champion and Guernsey is former national indoor doubles titleholder. Play starts at 2:30 P. M.

Miller-Egan Duo Cop Medal In Tourney At Winged Foot

A championship division and six other flights of eight began play today in the first member-guest tournament of Winged Foot Golf Club in Mamaroneck following completion of the qualifying round yesterday.

The medalists, Dr. Lawson E. Miller of New York, and guest Edward Egan of Bonnie Brae, who had a bestball of 32-33—65, were pitted against Tom Robbins and Walter Peck Jr. of Wykagyl in the first round.

A field of 57 teams teed off on the West Course in the qualifying round, but scoring honors were monopolized by one foursome. Dr. Miller and Egan played in company with 1948 Westchester amateur champion Joe Gagliardi and Joe's brother Tony of Westchester C. C., who missed by one stroke the medal by a stroke in posting 33-33—66.

Match play today and in tomorrow's semi-finals and finals will be at half handicap, with low man at scratch and the others allotted the individual differences.

There were seven 68s to fill the last six positions in the main flight, and cards were matched to determine the survivors. Robbins and Peck had 35-33 to make it. William Harmonay and Vincent Draddy of Westchester C. C. had the best outgoing nine, a five-under 31, returned in 37. J. D. Mayer Jr. and William Loock Jr. of Wykagyl; O. A. Mandeville Jr. and William Kuntz Jr. of Bonnie Briar; C. L. Miller and R. L. Tyner of Woodway and Donald O'Brien with Sidney R. Schulhofer of Westchester C. C.

Welters Top Center Card

Welterweights Andy Viserto of the Bronx and Joey Atria of Harlem clash in the feature eight-rounder of the season's final boxing show Tuesday at the County Center, White Plains.

The holiday night card brings down the curtain on the 13th year of professional promotion by Joe McKenna at the spacious Center arena. McKenna has already contracted for next season and is expected to promote on Tuesday nights again beginning in September.

Viserto and Atria promise to highlight the finale with some hectic action. Several weeks ago the rivals waged a corking duel in a preliminary at the Garden. With Atria earning a split decision after six stirring rounds.

In Tuesday's semi-final, Pete Tropea, Bronx lightweight, tangles with Vince Murray of Hempstead over the six-round route. A second six will spot JoJo Malagna, Bronx heavy against Jack Ennis of Garfield, N. J.

The three tours find John Neubauer, Long Island heavy meeting Johnny Dilley of Jersey City; Tony Amabile, Yonkers featherweight opposing Frank Petrik of the Bronx, and Tommy Brown of Philadelphia trading punches with Felix Mastro of the Bronx in a test of middleweights.

Sports Calendar

TODAY
Baseball
Kiwanis Grasshopper triple header at Hutchinson Field, first game at 9 AM.
Horse Racing
Annual Alfresco Hunt Race Meet at Blind Brook Turf and Polo Club, Purchase, 2 PM.
Tennis
Westchester County Junior League: Fox Meadow at Orienta, Shenorock at Bronxville, Colonial Heights at Pelham Country Club.
Track
Schenectady Invitation Track and Field meet, Bulldog competing
Yachting
Championship regatta off Larchmont YC sponsored by Huguenot Yacht Club of New Rochelle.

TOMORROW
Baseball
Hudson Valley League: Yonkers Hollows at Hastings, Irvington at White Plains, Tuckahoe at Dobbs Ferry, New Rochelle at Yonkers Pioneers.
Golf
Pro-Member Tournament at Siwanoy Country Club, Bronxville.
Member-Guest Tournament at Winged Foot Golf Club, Mamaroneck.
Member-Member Tournament at Leewood Golf Club, Huntington.
Yachting
Championship Regatta off Larchmont Yacht Club sponsored by the Beach Point Yacht Club of Mamaroneck.
Tennis
Ardsley Country Club, exhibition featuring Don McNeill and Frank Guernsey, 2:30 PM.
Yonkers Americans vs Paterson-Dover Club at Pelton Field, Yonkers.

Fight Results

By The Associated Press

NEW YORK—Kid Cavilan, 151¼, Havana, outpointed Georgie Small, 158¼, Brooklyn, 10.

SAN FRANCISCO—Grant Butcher, 186½, San Francisco, outpointed Harry Wills, 202, Los Angeles, 10.

BOSTON—Rocky Cobbs, 197, Boston, stopped Willie Parker, 181, Los Angeles, 3.

ROELLECKE NAMED COMMUNITY HEAD

Bill Roellecke of the Diners was elected president of the Mamaroneck Community Bowling circuit last night at the loop's wind-up meeting and dinner held at the Mamaroneck Recreation Center on Halstead Avenue. Roellecke succeeds Marty Sarles of the Jeffs and will have the perennial secretary-treasurer of the circuit, Chet Russell of the Friendly Service team, as his assistant in running the league next season.

The Hofbrau quintet took top money for the season as they wound up with a six-game advantage over the second-place Mamaroc. The Hofbrau also copped high series with a 2838 effort but had to yield the high game prize to Mamaro because of the rule that no team may take more than one award aside from the championship prize. Mamaro hit 1008 for its high game.

Individual prizes were taken by Marty Fager of the Hofbraus who earned a 182.85 average for the year. Chate Radcliffe of the same outfit who hit a 664 triple and Walt Webber of Mamaro whose 269 single game copped the ducat in that department.

Baseball

American League

YESTERDAY'S GAMES
New York 2, Philadelphia 6 (night).
Cleveland 2, Chicago 1 (night).
Detroit 11, St. Louis 2 (1st, twilight).
Detroit at St. Louis (2d, night), rain.
Other clubs not scheduled.

STANDING OF THE CLUBS

	W.	L.	PC.	GB
New York	21	8	.724	—
Detroit	18	11	.621	4
Boston	15	13	.536	6
Cleveland	15	14	.517	6½
Washington	14	14	.500	7
Philadelphia	11	22	.333	13
St. Louis	8	22	.267	14½
Chicago	8	22	.267	14½

TODAY'S GAMES
New York at Philadelphia—Reynolds (4-1) vs Brissie (0-4).
Boston at Washington (2, twilight-night)—Sinkins (2-1) and McDermott (3-1) vs Marrero (2-0) and Scarborough (3-4).
Cleveland at Chicago—Garcia (1-2) vs Pierce (2-3).
Detroit at St. Louis—Hutchinson (3-2) vs Schmitz (0-0).

TOMORROW'S GAMES
New York at Philadelphia.
Cleveland at Chicago (2).
Detroit at St. Louis (2).
Boston at Washington.

National League

YESTERDAY'S GAMES
Philadelphia 2, New York 2.
Brooklyn 8, Boston 1.
Chicago 4, Pittsburgh 0.
Cincinnati 9, St. Louis 4.

STANDING OF THE CLUBS

	W.	L.	PC.	GB
Brooklyn	20	12	.625	—
Philadelphia	18	12	.600	½
St. Louis	17	14	.548	2½
Boston	16	15	.516	4½
Chicago	14	15	.483	5½
Pittsburgh	16	18	.471	6
New York	10	17	.370	8½
Cincinnati	9	21	.300	11

TODAY'S GAMES
Philadelphia at New York (8 P. M.)—Simmons (5-2) vs Jones (2-4).
Brooklyn at Boston (night)—Hatten (1-3) or Newcombe (3-1) vs Bickford (3-4).
Chicago at Pittsburgh—Minner (0-2) vs Chesnes (1-2).
St. Louis at Cincinnati—Brecheen (3-2) vs Wehmeier (3-4).

TOMORROW'S GAMES
Brooklyn at Boston.
Philadelphia at New York (2).
St. Louis at Cincinnati (2).
Chicago at Pittsburgh (2).

Major Leaders

By The Associated Press

NATIONAL
Batting—Musial, St. Louis, .440.
Aggregation, Philadelphia, 24.
Runs Batted In—Ennis, Philadelphia, 27
Hits—Musial, 48.
Doubles—Musial, 15.
Triples—Mizuhi and Slaughter, St. Louis, Kerr and Jethroe, Boston, and Ashburn, Philadelphia, 4.
Home Runs—Kiner, Pittsburgh, Jones, Philadelphia, Cordon, Boston, Pafko, Chicago, 9
Stolen Bases—Reese and Snider, Brooklyn, and Terwilliger, Chicago, 5.
Strikeouts—Roberts, Philadelphia, 47.
Pitching—Sanders, Brooklyn, 5-0.

AMERICAN
Batting—Doby, Cleveland, .411.
Runs—Stephens, Boston, 36.
Runs Batted In—Stephens, 43.
Hits—Stephens, 46.
Doubles—Kell, Detroit, 12.
Triples—Mantle, New York, 9.
Home Runs—Williams, Boston, 11.
Stolen Bases—Dillinger, Philadelphia, 4.
Strikeouts—Reynolds, New York, 34.
Pitching—Byrne and Reynolds, New York, 4-1, .800.

School Sports

YESTERDAY
BASEBALL
Independent
Tuckahoe 15, Hasted 2.
All other games postponed.
Golf
Yonkers Commerce 8, Saunders 1
Roosevelt 8, Yonkers 1.
Tennis
North Tarrytown 3, Hastings 1.
Fieldston Mill. Academy 3, Briarcliff 3.

Changes In White Sox And A's Set Diamond World All Agog

By JACK HAND
Associated Press Sports Staff

Firing of Jack Onslow as manager of the Chicago White Sox and the vigorous shakeup of the Philadelphia A's high command has the baseball world buzzing today.

Even the New York Yankees' nine-game win streak and sizzling pace of the Brooklyn Dodgers are overshadowed by the managerial changes.

Onslow's ouster came as no surprise. Jack's name had been on the wall since last Fall because of a feud with the White Sox front office.

When Onslow heard the news he said, "they won't second guess me any more. As far as I'm concerned Lane (General Manager Frank Lane) can manage the team and Comiskey (Vice President Charles A. Comiskey) can coach at third base—or any place he so desires." That tells the story.

Corriden Named Manager

Johnny "Red" Corriden, former Brooklyn and Yankee coach and minor league pilot, was moved up from coach to manager for the rest of the season.

The new deal at Philadelphia is more complicated. Connie Mack, manager and club president, now eighty-seven, named Jimmy Dykes assistant manager and Mickey Cochrane general manager of the club. Both former Athletic greats were working for Connie as coaches.

While Dykes and Cochrane moved up, Connie's son, Earle, who has been running the club as assistant manager, became chief player scout. He is to leave "immediately" in search of new talent.

Both the White Sox and A's have been bitter disappointments so far. The Sox are last, 14½ games behind the leaders and the A's are sixth, 13 games out.

Onslow's firing wasn't announced until after the Sox's 2-1 loss to Cleveland. The Philadelphia changes were released before they were beaten 2-0 by the Yankees.

Newhouser in Form

Detroit's Hal Newhouser showed no traces of his shoulder trouble in his second route-going job against the St. Louis Browns. Hal gave the Browns six hits, riding home with an 11-2 win. It was the first half of a scheduled twi-night doubleheader, but the second game was rained out.

The Boston Red Sox and Washington were not scheduled.

Burt Shotton tried his Brooklyn relief pitcher, Jack Banta, as a starter and came up with a complete game victory, 5-1, over Boston and Johnny Sain, a six-time winner.

Despite their winning spurt, the Dodgers are unable to shake off the Phillies who remained one game back by whipping New York, 3-2. Robin Roberts struck out 11 Giants en route to his sixth victory.

Roy Smalley was the difference between Chicago and Pittsburgh last night. The Cub shortstop hit a bases loaded home run in the fourth inning to give the Cubs a 4-0 victory.

Kenny Raffensberger, always rough for St. Louis, let down the Cardinals with six hits while Cincinnati banged out a 9-4 edge.

BELLOWS BATTLES RYE NINE MONDAY

The leadership of the SWIAC will be at stake Monday morning at 10 o'clock when the Bellows Bellions take the field at Harbor Island against the Rye High School nine in a game which was shifted from next Wednesday because of yesterday's rain which caused postponement of the Bellows-Pleasantville game at Pleasantville. That was immediately rescheduled for Wednesday but that meant moving up the Rye game to Monday. Since it's a school holiday the game was slated in the morning.

Yesterday's intermittent downpour played havoc with more than the Bellows diamond squabble. The Mamaroneck tennis team, which has played only two matches in a month, was to go against Gorton. The courts were too wet.

The Mamaroneck Softball League game between the Heathcotes and the Century Club, as well as the Larchmont loop battle between the Depot Ways and Foresmen, were also victims of wet grounds, even though it wasn't raining at same time. Mamaroneck Avenue field was a quagmire, but, although the official game couldn't be played, the two squads slithered around for a couple of innings just to get some practice. At Flint Park they took one look at the condition of the field and decided to call it off for the night.

No dates have been announced for play of the postponed contests.

Softball Loop Team Standings

MAMARONECK

Team	Won	Lost
Heathcotes	3	0
Hibernians	3	0
Mamaro	3	0
Sportsmen	2	1
Holy Name	2	1
Legion	2	2
Century Club	1	2
WYMC	0	3
Grimmen	0	3
Chieftons	0	4

LARCHMONT

Team	Won	Lost
LTs	3	1
Depot Ways	2	1
Embassy	2	1
Cavaliers	3	2
Americans	1	3
Foresmen	0	3

County Seniors' Golfers Set Spring Tournament

The Westchester Seniors' Golf Association will conduct its annual Spring tournament at Hudson River C. C. in Yonkers Tuesday, June 20, association president Thomas V. Bermingham of Wykagyl announced today.

The tourney will consist of 18 holes of medal play in all five divisions.

Bermingham also announced that the association championship will be played at the Westchester Hills G. C. in White Plains on Sept. 13 and 14.

Connie Mack's Philadelphia Athletics have won nine American League pennants and have played in eight World Series.

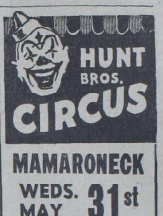
HUNT BROS. CIRCUS
MAMARONECK
WEDS. MAY 31st
SHOW GROUNDS Palmer & Rockland Aves.
Performances 2:00 P.M. & 8:00 P.M.
ADMISSION
CHILDREN - 60c
ADULTS - - 1.20

Today and Tomorrow
LOEW'S
SARATEAU—AVENGER!
ALAN LADD
"CAPTAIN CAREY U.S.A."
with WANDA HENDRIX
A PARAMOUNT PICTURE
and
A WOMAN'S BITTER VICTORY
"PAID IN FULL"
ROBERT CUMMINGS • LIZABETH SCOTT • DIANA LYNN
ALL NEW SHOW AT LOEW'S MONDAY and TUESDAY FOR 2 DAYS
SCOTT BRADY
"PORT OF NEW YORK"
Also JOAN DAVIS
"TRAVELING SALESWOMAN"

CAPITOL
PORT CHESTER 5-2440
NOW THRU MON.

Francis
DONALD O'CONNOR
Patricia Medina • Zasu Pitts
OUTSIDE THE WALL
Richard BASEHART Signe HASSO
Marilyn MAXWELL
VAUDEVILLE
EVERY WED. EVE. AT 8:30

Last Showing MAIN FEATURE Starts Every Night inc. ML & SAT. at about 9:00 P.M.
RKO PROCTORS
NEW ROCHELLE • Tel. NEW ROCH. 2-1190
Today thru Monday

Francis
DONALD O'CONNOR
PATRICIA MEDINA • ZASU PITTS
and FRANCIS
The Talking Mule
PLUS 2nd HIT
OUTSIDE THE WALL
Richard BASEHART • Signe HASSO

EMBASSY
PORT CHESTER 5-3838
NOW THRU MONDAY
2 Abbott & Costello Hits
"It Ain't Hay"
plus
"Who Done It"

PLAYHOUSE
MAMARONECK
TODAY
"STAGE FRIGHT"
and
"BARRICADE"
SUNDAY - MONDAY - TUESDAY
Joel McCREA Alfene DAHL
"THE OUTRIDERS"
In Technicolor
James DUNN • Kay WESTFALL
"Golden Gloves Story"
LARCHMONT
LAST TIMES TODAY
"THE OUTRIDERS"
In Technicolor Starring
Joel McCREA
Arlene DAHL • Claude JARMAN, Jr.
SUNDAY and MONDAY MAY 28-29
Jane WYMAN • Marlene DIETRICH
Richard TODD
"STAGE FRIGHT"

Tonight New York
Sid Caesar, Westchester's claim to television greatness, is now starring on the stage of the Roxy Theater, with his NBC-TV musical extravaganza "Your Show of Shows," featuring Imogene Coca and Faye Emerson.
Like a blazing comet, Sid Caesar has flashed into nationwide fame. And, his arc is climbing. Caesar is the little man incarnate. Like Charlie Chaplin before him, he faces an unfriendly world ever buffeted by unkind circumstance. He visits Coney Island, only to over-eat of hot dogs and peanuts; he soliloquizes as the expectant father pacing the corridor of a maternity hospital; he is the groom quivering as he marches up the aisle; he is a baby manhandled by his doting parents and relatives; a man trembling as he asks for a raise; a butcher dealing with an irascible customer.
Caesar is the man who gets slapped, the Caspar Milquetoast of TV, the stepchild of fate. In the final analysis, he is old John Q. himself. Seven million people roared every week when they saw themselves in his comedramatic, intimate mimicry. And, now, with his personal appearance on the stage of the Roxy Theater, they won't have to wait until September 9th when Caesar and his "Show of Shows" returns to television, to howl at his unusual kind of humor.

HUMPHREY BOGART
"In a Lonely Place"
with GLORIA GRAHAME
A COLUMBIA PICTURE
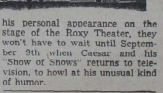
Bob Crosby's FRANKIE LAINE
Plus Your Favorite Radio Stars
PARAMOUNT
Midnight Features Begins

PAUL DOUGLAS JEAN PETERS
in
"LOVE THAT BRUTE"
with
Caesar Romero • Keenan Wynn
JOAN DAVIS
IN PERSON!
SID CAESAR
with Kingsman Quinn
EXTRA! FAY EMERSON
MOVIES are BETTER Twice Fair
Roxy

SHOWPLACE OF THE NATION RADIO CITY MUSIC HALL ROCKEFELLER CENTER
SPENCER TRACY • JOAN BENNETT • ELIZABETH TAYLOR
"FATHER OF THE BRIDE"
DON TAYLOR • BILLIE BURKE • Directed by VINCENTE MINELLI
Produced by PANDRO S. BERMAN • A Metro-Goldwyn-Mayer Picture
Plus SPECTACULAR STAGE PRESENTATION

PHILADELPHIA Giants vs. PHILLIES
POLO GROUNDS
TODAY—2:30
2 Games Ton'w—2:05
Listen to 'Giants Jottings', WMCA 6:45
TODAY IS LADIES' DAY
LADIES: 25c ADMISSION

BERRA GOOD - - - By Alan Maver

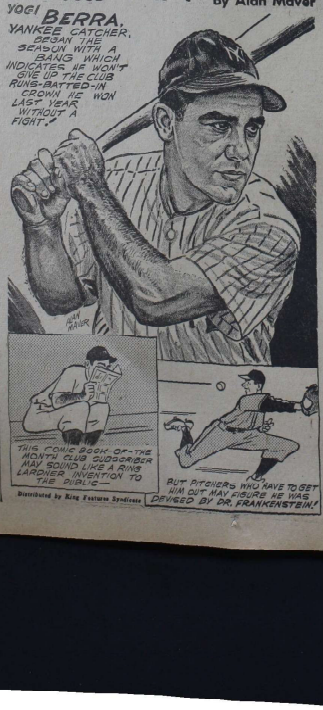

Distributed by King Features Syndicate

SCARLET ALTAR paraments, to be dedicated tomorrow at services at St. John's Lutheran Church, Mamaroneck, are displayed above by a group of Dorcas Guild members of the church who made the set of altar cloths, photographed yesterday at the home of Mrs. Arthur Moore, 65 Franklin Avenue, Mamaroneck, shown at the far right. With her, left to right, are Mrs. Frederick Wellmann, Mrs. L. A. Kraft, Mrs. Andrew Munter and Mrs. Reginald Webb. Other Guild members who assisted in making the paraments were Mrs. John Withers, Mrs. Harry Redstone, Mrs. William Scelia, Mrs. Charles Neumeister and Mrs. Marcus Moore. —Staff Photo

500 Hear 1st Spring Concert Of New Mamaroneck Group

The new Mamaroneck Glee Club made an auspicious debut last night at the Mamaroneck Junior High School as more than 500 persons attended its first Spring concert under the direction of Carl J. Borden.

The program included four groups of ballads, folk tunes and sacred music. The 35 members were ably supported by Miss Anna A. Herckenrath at the piano and Lucille V. Acampora, guest artist, who contributed a picturesque portion of the program with operatic and secular numbers.

The Glee Club program included the theme song, "Let There Be Music" by Williams; "My Love" by Parker; and "Salutation of the Dawn" by Enders; "Steal Away", a spiritual arranged by Bartholomew; "Listen to the Lambs" and a cappella arrangement by Dett; Maunder's "Border Ballad"; "Piper of Dundee" by Wintter; "High O'er the Mountains" by Williams and "Waltzing Matilda" by Cowan. The final group included "Wherever You Walk" by Handel; Cain's popular "Bulldog on the Bank" and "Prayer of Thanksgiving" by Kremser. The enthusiastic applause brought a repetition of "Border Ballad."

Mrs. Acampora sang three Puccini arias: "Vissi D'Arte" from "Tosca", "In Quelli Trine Morbide" from "Manon Lescaut" and "Un Bel Di" from "Madame Butterfly". Her second group included Hahn's "L'Heure Equise", "Midsummer" by Worth and Romberg's "Romance." She was recalled for three encores and, with Miss Herckenrath, was presented a bouquet of flowers.

During the intermission, Charles Burkinshaw thanked the audience for its support and said the Glee Club hopes to give a Fall and Spring concert each year. Associate memberships will be open to residents, he said, and invited prospective singers to send for applications for active membership.

19 Webelos Awards Won By Cub Scouts

Webelos were awarded 19 Cubs in a candlelight ceremony last night at the final meeting of Cub Pack 1 of Larchmont at the Murray Avenue School.

Winners were Douglas Davidson, Robert Dick, Donald Finsthwaite, Donald Forrest, Peter Garlock, Lee Humphreys, Ralph Krensky, Theodore Kurz, Ellis Locher, Ewart McCarthy, Jeffrey Shilman, Richard Stachin, Robert Tolchin, Theodore Tuck, Gordon Valentine, Paul Wattlen, Gilbert Bender, David Wulp and Joseph Swift.

Other awards presented were: Bobcat: Richard Evans; Wolf: Bill Emmerer, Hank Wittemore, Stephen Curtis, John Latham; Wolf, Gold Arrow: Bill Ensinger; Wolf, Silver Arrow: Clifford Crispins, Fred Susse; Alan Patterson, Jonathon Bassett, Ronald Taylor, Bruce Kinlock, Jay Stillman; Bear: Eric Sandberg, Charles Wharton, Michael Curtis, Robert Lew, Alan Nathan, Ronald Taylor, Jim Herring, Stanley Brubaker, Richard Case.

Bear, Gold Arrow: Alan Nathan, Stanley Brubaker; Bear Silver Arrow: William Smaller, Michael Vianello, Stanley Brubaker; Lion: Gilbert Windheim, Douglas Davidson, Robert Dick, Lee Humphreys, Ewart McCarthy; Lion, Gold Arrow: Gilbert Windheim; Lion, Silver Arrow: Gilbert Windheim; Denner's Stripe: Stanley Brubaker.

The meeting opened with the flag ceremony and pledge of allegiance. Following the award presentations and inspection, new leaders were introduced by Joseph Swift, cubmaster, as follows: F. Michler Bishop, cubmaster; Earl J. Drubaker, assistant cubmaster; Mrs. H. Jerome Wharton and Mrs. Eric A. Roberts, head Den mothers.

The annual attendance award was won by Den 1, with Den 8 second and Dens 9 and 11, third. The inspection award was won by Den 12, first; Den 9, second, and Den 7, third. Project award for the best nature collection was won by Den 12, first; Den 8, second, and Den 2, third.

Cub flashlights were presented Den 11 for having won the most projects awards during the year; official pocketlights were given Den 8 for best parent attendance and Den 12 for winning the inspection awards during the year.

Announcement was made of the annual father and son picnic to be held June 3 at Flint Park. The meeting closed with a brief comment by John B. Forrest, Larchmont Scout commissioner, taps by John Mathus and the scoutmasters' benediction.

Peace Is Theme Of Memorial Day Program

The theme of peace was featured in the Memorial Day program presented yesterday by Mrs. Dorothy Petrix's third grade group at Daniel Warren School.

Emphasizing the belief that "peace in the world begins with peace in the home and hearts of the people," a play "Where Peace Begins" was presented by David Bailey, Joan Jordan, Margot and Joanne Burgheimer, Michael Wild, Carolyn Giovanetti, Joyce Erickson, Janet Iannarelli, Audrey Viner, Bobby Defonce, Alan Ernst, Jerry Turcan, Charles Madrazo and Linda Kwasha.

The entire class played the following tonette selections, under the direction of Miss Diana Tillson: "Marching Cadets," "Marching Down the Field" and "Toy Soldiers."

A Memorial Day pageant was enacted by John Sposito, David Baiter, John Mannion, Paul Stravyn, Virginia Black, Richard Clark, Joyce Erickson, Diane Bryan and Dennis Devere.

The program closed with a pledge of allegiance to the flag and the singing of "America" led by Billy Landsiedel who was also in charge of lights and curtain. Billy Hance was stage manager and Corinne Haviland was announcer.

Gudger Will Graduate May 31 In Lynchburg

The Rev. Dean Gudger, son of Mrs. Gudger Seely of 202 Florence Street, Mamaroneck, and the late Chester Gudger, will be graduated Wednesday from Virginia Seminary and College in Lynchburg. He formerly attended Bellows High School. Mrs. Seely will attend the commencement ceremonies and graduation festivities scheduled at the Seminary for the holiday weekend.

IN WELLESLEY RACE

Miss Lorine Anderson, daughter of Mr. and Mrs. Craig Anderson of 5 Byron Lane, Larchmont, was a member of the winning Freshman varsity crew in a race at the annual Tree Day celebration held recently at Wellesley College. Miss Anderson was graduated from Mamaroneck High School last June.

G. A. VICE PRESIDENT

Marianne Heil was elected vice president of the General Association of Mamaroneck High School Friday at the annual school voting program. Her name was inadvertantly omitted from yesterday's account of the election results. Miss Heil defeated Barbara Cunningham for the office of G. A. vice president.

DAUGHTER BORN

Mr. and Mrs. Thomas Dionisio, 152 New Street, Mamaroneck, are the parents of their first child, a daughter, born May 23 at the United Hospital in Port Chester. Mrs. Dionisio is the former Jennie Loffredo, daughter of Mr. and Mrs. Bernard Loffredo of the above address.

ON A FLOWER-BEDECKED STAGE at St. Gabriel's High School, New Rochelle last night, the school Glee Club presented its annual Spring Concert before an audience of approximately 400 persons. Pictured, left to right, are Miss Florence Hulsebosch of New Rochelle, vice president of the Glee Club; Miss Carole Saunders of Bronxville, secretary; Miss Joan Sears of New Rochelle, president; Miss Frances Bohmert of Mamaroneck, treasurer, and Miss Mary Rose of Tuckahoe, librarian. —Staff Photo

—Homer & Company

MISS BARBARA C. EDWARDS

Miss Edwards, Student Nurse, Is Engaged To James O. Small

Mr. and Mrs. Harry D. Edwards of The Colony, Larchmont, have announced the engagement of Mr. Edwards' daughter, Miss Barbara G. Edwards, to James O. Small, son of Mr. and Mrs. Earl O. Small of Redondo Beach, Calif.

Miss Edwards was graduated from Mamaroneck High School and the Ballard Secretarial School. During the war she served in the Waves for two and a half years, and is now a senior student in the Monmouth Hospital School of Nursing, Long Branch, N. J.

Mr. Small served with the 11th Armored Division during the war and is now stationed with the Army at Fort Monmouth, N. J.

400 At Bridge Given By CNR County Group

Approximately 400 persons attended the bridge sponsored last night by Westchester Chapter, College of New Rochelle Alumnae Association, in the Sports Building on campus for the benefit of the scholarship fund.

Mrs. Harold T. Garrity of Yonkers was general chairman.

Decorations of blue and white, the college colors, featured banners, vases of flowers and blue and white tapers. Quilted bridge covers were the table prizes.

Miss Mary Lukas, a senior at the college, sang several selections accompanied by Joanne Young of New Rochelle, and also gave a recitation.

It was announced the Chapter will sponsor a liturgical day at the college on Sunday June 25 at 10 A. M.

Cynthia Jagoe Married April 29 to Mr. Laird

Mrs. Helen Ollinger Jagoe of 336 Richbell Road, Mamaroneck, has announced the marriage of her daughter, Miss Cynthia Ollinger Jagoe, to James Leo Laird of New York City. The ceremony took place April 29 at St. Stephen's Church in New York.

Mr. and Mrs. Laird are residing in New York City. The bride was born in Mobile, Ala. Her husband, a native New Yorker, is the son of Leo C. and Margaret Douglas Laird.

HONOR LIST STUDENTS

Albert Charters of 118 Rockland Avenue, Larchmont and Joseph Cavaliere of 721 Grove Street, Mamaroneck, have been named to the director's honor list at the State University of New York, Institute of Applied Arts and Sciences in White Plains. Both are seniors majoring in electrical technology and will be graduated in August.

Miss Finnegan Given Posts In Government

Miss Mary Lou Finnegan daughter of Mr. and Mrs. N. J. Finnegan of 40 Beech Road, Woods of Larchmont, is one of two Mount Holyoke students selected for an internship as a Researchist in the United State State Department to begin this Summer.

A graduating senior and political science major at the college, Miss Finnegan has also received a similar appointment for the Summer to the Department of Commerce. She plans to accept the latter post and reside at the International House in Washington until she starts her State Department work.

Active in forum groups and editor of the Mount Holyoke News, campus publication, Miss Finnegan also participated in college sports and dramatic events. She was recently guest speaker at the local Rotary Club where she discussed her experiences in the United States Institute, student forum event held at Mount Holyoke last Summer. This week she was stage manager for the college production of Chekov's "Cherry Orchard."

June 8 Luncheon Set For Therapy Volunteers

Mrs. A. Metcalf Morse Jr., of Larchmont, chairman of the Grasslands Hospital Diversional Therapy program announced today that starting June 2, 25 volunteers will work at the hospital two days a week all year round. Some of the home sewing groups are working part time during the Summer, she said, to help supply volunteers.

The divisional Therapy program has expanded in three years from two workers to more than 120, Mrs. Morse said, with more than 3,000 articles given to patients for completion during the past 12 months. Workers will meet June 8 for a luncheon at the Larchmont Yacht Club, reservations for which will close May 31.

TO KATHERINE GIBBS

Miss Arlene Stempel, daughter of Mr. and Mrs. Samuel C. Stempel of 412 Munro Avenue, Mamaroneck, will enter Katherine Gibbs School in the Fall. She is a senior at Mamaroneck High School, where she is a member of the Mixed Glee Club, Speech Arts and French and Spanish Clubs. She is also a member of the Larchmont B'nai B'rith and the TYL's of the Westchester Jewish Center.

Local Students Will Graduate From Michigan

John K. Borton of Larchmont and Robert H. McDonough and Elmer T. Winkler of Mamaroneck are among the 4,469 students at Michigan State College who will receive degrees June 4 at the 92nd annual commencement.

All three seniors are candidates for the Bachelor of Arts degree and are alumni of Mamaroneck High School. Borton and Winkler majored in hotel administration.

Borton is the son of Mr. and Mrs. Cecil W. Borton of 10 Woody Lane, Larchmont. His wife, who has been residing with him in Michigan is the former Betty Dodson of Larchmont.

The son of Mr. and Mrs. E. E. McDonough of 1412 Girard Street, Mamaroneck, McDonough is a member of the Glee Club and was on the entertainment committee for the Junior and Senior proms. Winkler is the son of Mr. and Mrs. Michael Winkler of 186 Rockland Avenue, Mamaroneck. The parents of the three students plan to attend the graduation exercises at Lansing. Mr. and Mrs. Borton will visit in Buffalo with their son, Richard, and on their return will stop at Ohio Wesleyan University where their other son, Bruce, is a student. He will accompany them home to Larchmont.

Enroute to Michigan, Mr. and Mrs. Winkler, accompanied by their grandaughter, Miss Geraldine Harris, will visit Miss Harris' grandmother, Mrs. E. L. Harris in Akron, Ohio. While there, Miss Harris, who is employed with the B. F. Goodrich Company in New York, will be the guest of the sales executives of the International Division of the company. Winkler will return home with his parents and Miss Harris following a motor trip through Canada.

Quiz Featured At Program Of Jr. Citizens

Questions on the history, symbolism and regulations for displaying the flag of the United States were among those asked in a quiz contest held by the Junior American Citizens of the Chatsworth Avenue School yesterday in the auditorium.

Winners were Jan Kral, first prize; Bobby Colyer, second, and Jeffrey Barnouw, third.

Bert Van Beever was chairman of the contest and refreshments included Jeffrey Barnouw, Bobby Colyer, Tyner Corning, Tony Hill, Gary Hirschberg, Jan Kral, Teddy Matsumoto, Daniel Paige and Geoff Stokes.

Guests were Mrs. Philip Holden, regent of the Larchmont Chapter, Daughters of the American Revolution, and Mrs. Paul Gunsalus who awarded the prizes.

Club officers include Fred Young, president; Bert Van Beever, vice president, and Barbara Winton, secretary.

Ottmann is Accepted At St. Michael's College

Gordon Ottmann, son of Mrs. Mabel Ottmann of 722 Jefferson Avenue, Mamaroneck, and Louis J. Ottman of Trumbull, Conn., has been accepted at St. Michael's College, Winooki Park, Vt.

Ottmann transferred to Bellows High School this year from Cardinal Farley's Military Academy, Rhinecliff, N. Y. and was chairman of the Senior banquet committee.

DAUGHTER TO SOMMERS

Mr. and Mrs. Paul Sommer of 28 Richbell Road, Mamaroneck, have announced the arrival of a daughter, born May 17 at the New Rochelle Hospital.

Local Women Hear Reports At Grasslands

Mrs. Benno Elkan, Mrs. Edwin E. Berliner and Mrs. A. Metcalf Morse Jr., all of Larchmont, attended yesterday's May meeting of the Social Service Committee at Grasslands Hospital, hearing a report from Dr. E. L. Harmon and discussing the 1951 budget.

The Committee decided to join the White Plains Thrift Shop to increase funds for expenditures. In 1949, receipts from Community Chests totalled $2,450, it was reported, with expenditures amounting to $3,750 for benefits to patients. Some money is given as a gift, it was noted, but cannot be depended upon, and thus new ways must be found in order to have receipts and expenditures balance.

Dr. Harmon reported that the hospital is preparing for the possibility of another polio epidemic and said that the nurse situation is improving and that there will be the largest number of interns at Grasslands before July.

Mrs. Lawrence Redway of Ossining, spoke on the Westchester County Medical Auxiliary composed of doctors' wives, to promote "harmony and good fellowship" and to extend the aims of the medical profession to all organizations "which look to the advancement of learning and education." Five broadcasts were sponsored during the year, she said, and funds raised for two scholarships at the Grasslands School of Nursing.

Mrs. Margaret Atwood and Mrs. Rosemary Skonnard attended from the staff.

100 Hear Muralist At Artists Meeting

"Random Thoughts on Contemporary Art" was the theme of the talk given by Stuyvesant Van Veen of New York City at the monthly meeting of the New Rochelle Art Association last night in the Public Library before an audience of 100 members and guests.

Mr. Van Veen, a noted muralist, winner of nine national awards, complimented the artists on the high level of craftsmanship observed in the show now on view in the library, and gave his own criticisms of the work.

LUNCHEON-BRIDGE

"Springtime and Roses!" is the title of the luncheon, bridge and canasta party to be held Wednesday, June 7 at 1 P. M. at the Bonnie Briar Country Club. Reservations for the event will close Sunday, June 4.

ISN'T THIS WHAT YOU WANT?

Security, the knowledge that come what may, accident, fire, burglary or other unexpected loss, neither you nor your family will suffer financial loss. Let us tell you how Plandex will provide an air-tight insurance program.

Peter C. Doern, Jr. Co. INSURANCE 120 MAMARONECK AVENUE—TEL. 3311

Doern—Westchester Real Estate Since 1869

Eugene H. Merkert Is Engaged To Patricia Tighe Of Detroit

The engagement of Miss Patricia Tighe of Detroit to Eugene Hayes Merkert, son of Mr. and Mrs. Eugene C. Merkert of 32 Concord Avenue, Larchmont, is being announced tonight at a cocktail-dinner party at the Detroit Yacht Club by Miss Tighe's mother, Mrs. John Tighe.

The prospective bride attended Marygrove College in Detroit and is now a student at the University of Detroit.

Mr. Merkert, a graduate of Iona Preparatory School in New Rochelle, is also attending the University of Detroit. During the war he served for three and a half years with the Navy.

No date has been set for the wedding.

Pack 2 Cubs Hold Fair In Church Parlor

More than 200 Cubs, parents and friends attended the first annual Cub Scout fair of Mamaroneck Cub Pack No. 2 held last night at the Methodist Church parlors.

Cub Scout Chuck Wendel was winner of the "Guess the Number of Peanuts" contest with a guess of 420. The correct count was 413.

Featured were "Peep Box" shows and games of skill made by the Cubs. Den dads were in charge of game booths which included ring the bottle, bean the clown, rubber dart game, balloon basket ball throw, roller coaster game and water pistol shoot.

Mrs. Fred Crisp was in charge of popcorn making while Mrs. Frank Knopf staffed the hot dog booth. Mrs. Alfred Heath arranged the cake sale.

Cub Master George Langerfeld announced that the final Pack meeting for the season will be a family picnic and outing to be held June 17 at the Allen Reservation.

500 Support School Bridge

More than 500 persons attended the annual benefit Spring bridge sponsored jointly by the Fathers' and Mothers' Clubs of Blessed Sacrament High School last night in the school auditorium. Mrs. George Atwell of Mount Vernon was chairman with Mrs. Joseph P. Hurley of New Rochelle, co-chairman. Proceeds will be used for the school.

Table prizes were plastic bird pins, and red and white decorations included white lilacs, dogwood and red tulips banking the stage. Refreshments were served. The Rev. Noel Murphy, principal, spoke briefly, thanking the committee and supporters.

SHEILS HAVE SON

Mr. and Mrs. Richard A. Sheils of Larchmont Acres are the parents of their first child, a son, James Bernard, born May 18 at New Rochelle Hospital. Mrs. Sheils is the former Miss Jeanne B. Berrigan, daughter of Mr. and Mrs. James B. Berrigan of New Rochelle. Her husband is the son of Mrs. William Sheils of New Rochelle and the late Surrorate Sheils.

Own Sterling

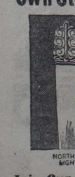

NORTHERN RIGHTS

Join Our Sterling Silver Club

Pay $1.00 Per Week

H. Strauch, Inc.

JEWELER

228 MAMARONECK AVE.

Mamaroneck's Leading Jewelers Since 1905

MAmaroneck 9-2581

Dominican Pupils March In Procession

Ceremonies honoring the Blessed Virgin highlighted the annual May procession of pupils of the Dominican Day School of Larchmont held yesterday at the school.

Following the singing of hymns led by Sister M. Leonella, principal, Hope Hughes crowned the statue of the Blessed Virgin with a wreath of lilies-of-the-valley. She substituted for Carol Vaughn who is ill.

Members of the royal court were James B. Quinn, attired as the Child Jesus and carrying a blue and gold globe representing the world; Dianne Pfeiffer, Noel Lichtman, Cecile Nolan, Ann Convery, Diana Schneider, and Florence Goldmann.

The program ended with the children reciting the Act of Consecration led by Stephen Webster and singing a hymn to the Mother of God.

Arlita Holt to Enter Wellesley in September

Miss Arlita Holt, daughter of Mr. and Mrs. Edward R. Holt of 292 Murray Avenue, Larchmont, has been accepted at Wellesley College. A senior at Mamaroneck High School, Miss Holt is vice president of the Honor Society, president of the French Club, secretary of the A Cappella Choir, and a member of the Mixed Glee Club, Speech Arts and Finance and Forum Clubs.

She is also active in the Junior Assembly, chairman of the Sub Deb section of the Larchmont Woman's Club, treasurer of the Junior Republican Club and a member of the Young People's Group of the Larchmont Avenue Church.

Miss Richards to Enter Northwestern in Fall

Northwestern University has accepted Miss Terry Richards, daughter of Mr. and Mrs. Walter W. Richards of 15 Glen Eagles Drive, Larchmont, as a member of the entering freshman class. Miss Richards will be graduated next month from Mamaroneck High School where she is G. A. representative, member of the Record staff, and the Latin, Forum, French, Finance, Mixed Glee and Speech Arts Clubs. She belongs to the Sub Debs of the Woman's Club of Larchmont and the Young Republican Club.

DAUGHTER TO FRISCHERS

Mr. and Mrs. Charles Frischer of 31 Old Colony Drive, Larchmont, are the parents of a daughter, Vickie Maree, born May 16 at LeRoy Sanitorium, New York. Vickie Maree has a brother, Lloyd Charles, aged two years. Mrs. Frischer is the former Maree Cohen of Mount Vernon and New York.

FIRST CHILD BORN

Mr. and Mrs. Joseph Frattarola of 163 Madison Street, Mamaroneck, have announced the arrival of their first child, a son, Joseph James, born May 24 at United Hospital. Mrs. Frattarola is the former Dorothy DeDonis of Mamaroneck.

COLD Fur STORAGE

★ REMODELING
★ REPAIRING
★ CLEANING & GLAZING

(Moderately Priced)

Phone LARCHMONT 2-2300 FOR FREE PICKUP AND DELIVERY

WHITMAN FURRIERS 1942 B Palmer Avenue LARCHMONT

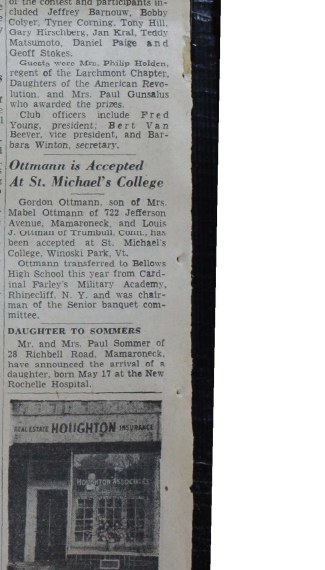

EBBY HOUGHTON SAYS:

MULTIPLE LIST YOUR HOME WITH THE MAMARONECK REALTY BOARD

Realty Board Office: Playhouse Building Telephone Mam'k 9-0646

HOUGHTON ASSOCIATES, INC.

Real Estate—Insurance

603 E. Post Rd. MA 9-

THE DAILY TIMES

Monday, May 29, 1950

Published every business day by The Mamaroneck-Larchmont Publishing Co., Inc., 120 Elm Street, Mamaroneck, N. Y. Telephone Mamaroneck 9-2100 — 9-2101. V. E. Mealy, Jr., president; H. Richmond Campbell, vice president and general manager; William L. Fanning, treasurer; B. F. Lippold, secretary. National Advertising Representatives Kelly-Smith Company, Graybar Building, 420 Lexington Avenue, New York City.

MEMBER OF THE ASSOCIATED PRESS

The Associated Press is entitled exclusively to the use for republication of all the local news printed in this newspaper, as well as all AP news dispatches. All rights of publication of special dispatches are also reserved.

MEMBER OF THE AUDIT BUREAU OF CIRCULATIONS

Single copy, 5 cents; subscription rates by carrier, 20 cents a week. Subscription rates by mail, one year, $10, six months, $5, three months, $4.00. Entered as second class matter at the postoffice, Mamaroneck, Westchester County, N. Y.

PRAYER FOR TODAY—Give me the personal courage, dear Lord, to work for those goals which represent lasting values—situations which will not mock me in the years to come. Bless me with hope and aspiration, with character and integrity, with yearning for liberty unsullied by experience. Make me fearless in the right, fearful only of weakness and of betrayal of any sacred trust.

A SPLIT IN THE TEAM

PASSAGE of the compromise Foreign Aid Authorization Bill for economic aid to foreign nations, was accomplished last Thursday by a vote of 47 to 27 in the United States Senate. Principal difference of opinion was as to President Truman's "Point Four" program for underdeveloped areas of the world, a sort of global WPA pump-priming.

Such difference of opinion in the Senate, as in laymen's ranks, can well be considered entirely honest. It is not the intention now to debate that point. Rather, the point we wish to make is that the Thursday vote showed another split in GOP teamwork.

There were 23 Republican Senators who voted against the bill as drawn, while nine voted for it. Among these nine was New York's Senior Senator, Irving M. Ives, who has shown repeatedly a purposeful disinclination to follow the leadership of Senator Robert A. Taft of Ohio, the Republican spokesman and strategy committee chairman of the Senate.

Mr. Ives is looked upon generally as a close political associate of Governor Thomas E. Dewey. Many, in fact, credit Mr. Ives' presence in the Senate to the Governor's insistence at Saratoga Springs four years ago that he be nominated. And Senator Ives is believed to confer consistently with Governor Dewey on political matters.

That brings us to the point we wish to make: The attitude which the Governor takes at Albany on any split in his GOP legislative team is well known, especially here in Westchester where in the last two years there have been differences between Mr. Dewey and our nine legislators. Bluntly, the Governor feels that the minority should go along with the majority with whatever decision is reached in the Republican caucuses.

But if this be orthodoxy in Albany, why not in Washington?

And if Governor Dewey has influence with Senator Ives, as is rather generally credited, why does he not urge Senator Ives to stick with the team in Washington?

Certainly it is difficult to comprehend why any minority can hope to turn itself into a majority without teamwork. If the electorate notes serious division within the ranks of the Republican Party itself, how can it be expected to return that party to power?

A MATTER OF REGRET

WE ARE told by officials that the merger of the Westchester Lighting Company and the Yonkers Electric Light & Power Company into the parent Consolidated Edison Company will make little or no difference as to continued friendly service and intimate contacts between management and customers.

As a matter of fact, the utilities say there may be economies effected. If this happens, naturally there will be gratification on the part of consumers.

Nevertheless, it is a matter of regret that even the titles will disappear and the two will become, we assume, the Westchester Division of Consolidated Edison. Regretful, we repeat, because Westchester is somewhat peculiar in this respect. We like to feel that we are just a bit different—not vain or supercilious, mind you, but consciously proud—from the other portions of the metropolitan area.

We like to feel that our utilities are in our name, at least, and although it is true that for many years the two local corporations have been unified with Consolidated Edison, yet there is bound to be a nostalgic sadness in the dropping by these two public servants of their original home names.

Westchester is a very county-conscious community. We are distinctly averse to any suggestion that we are a mere appendage of the metropolis.

Therefore, we hope earnestly that as few changes as possible need accompany this corporate, legalistic maneuver. For, we repeat, there is bound to be a touch of sadness in the passing of those we have known intimately for a half-century and more, even if they remain with us under different nomenclature.

ONE-WAY PRECEDENTS

IT MAY be recalled that at the recent $100-a-plate Democratic dinner in Washington, the party was exempted from any tax liability on the $420,000 proceeds of the cabaret entertainment. That saved for the coming campaign 20 per cent. And by the same token that amount was lost to the public treasury.

Out at Chicago some recently, merchants were solicited to "contribute" $250,000 for the expenses of the "non-political" appearance of President Truman and members of his Cabinet. Those who contributed were informed that the amounts could be deducted from their income taxes either as legitimate business expenses or as gifts to a civic cause.

We may be old-fashioned and unnecessarily critical, but we can't help wondering why it is these favorable rulings from the Treasury Department always seem to run in one direction.

Crossword Puzzle

ACROSS
1. Helmet (Bot.)
6. Bodies of armed Zulus
12. Yellowish-green
13. River (Fr.)
14. Ut greatest age
15. Ponder
16. Exist
17. Cover of a building
19. Cut off, as tops
20. Self
22. Talk artlessly
24. In music, a pause
26. United
27. Gap in a ridge
29. Varying weight (Ind.)
30. Navigated
33. Girl's nickname
36. Quick (mus.)
38. Greek letter
39. Goddess of death (Norse)
40. Droops
42. East Indies (abbr.)
43. Former Russian tsar
45. One who buys and sells on commission
47. Seizes with the teeth
48. Choice group
50. Scoff
51. Meaning

DOWN
1. Peanut
2. To assert as true
3. Cover
4. Always
5. Writer of fables
6. Part of "to be"
7. Mammal (abbr.)
8. Dealer in poultry
9. Fixed inner sole of a boot
10. Oozed
14. North African antelope
18. Cigarettes (slang)
21. Swing back and forth
23. Allowance for waste (Comm.)
25. Dock landing fee (var.)
28. Supports
30. Masters (India)
31. Salmon hatchling
32. Dull

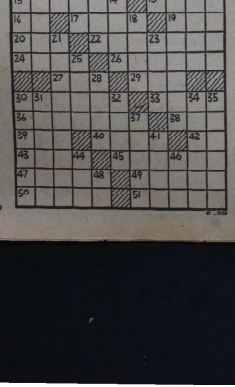

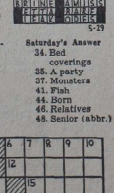

Saturday's Answer
34. Bed coverings
35. A party
37. Mouters
41. Fish
44. Born
46. Relatives
48. Senior (abbr.)

The Counselor

BRIDE PAYS

Question: I would like to know who pays for the bridesmaids flowers at a wedding. Is it the groom or does each usher pay for the girl he is with? T. K.

Answer: The bride pays for the flowers of her attendants.

HOTEL REGISTER

Question: With reference to your answer about giving names for hotel registers. I believe you will find if you check further that your answer was wrong. As a traveling salesman, I have been asked for too often to give the street address when checking in at hotels. E. J. Y.

Answer: We find that giving the street address depends upon the hotel. Thanks for calling this to our attention.

SECOND WEDDING

Question: Would you please advise me about the proper way to word a wedding invitation? My daughter is divorced and has a son. She is marrying a divorced man and wants to have a reception and all she also wants her parents' names on the invitation. Is all this proper? I have advised her to have a quiet wedding. Mrs. J. L.

Answer: You are right. Everything should be kept as simple as possible. Printed invitations should not be sent. Your daughter should send handwritten notes to members of both families and a few intimate friends asking them to attend the wedding. She should not have a large reception. Instead she might ask the people invited to the wedding to go to your house for simple refreshments after the ceremony.

CURRENCY

Question: When did the present-size dollar bill replace the larger bill? Curious

Answer: The change was made in 1929.

FOUR FREEDOMS

Question: What were the four freedoms as outlined by President Roosevelt? Mrs. B. A.

Answer: They were freedom of speech, freedom of worship, freedom from want and freedom from fear.

Col. Joe Bush Says:

Secretary of Commerce Sawyer fires a couple of his gang who are suspected Commies on the grounds that Attorney-General McGrath says there ain't no *Commies workin'* for the government. If Harry's own Cabinet members can't agree, how can they expect us little guys out in the sticks to understand?

After all that talk for weeks and weeks, nothin' much happened over the weekend in Berlin except a lot of kids marchin' 'round. And youngsters would rather parade even in the rain than go to school so that don't mean much. Now, when's the next "emergency?"

If it takes rain to make parades, we could sure put on a lot of 'em here in Westchester. Anybody who wants to cut the grass has got to hitch a umprella to the handles of his mowin' machine. We don't know how full the reservoirs are, but our backyard is runnin' over.

And out in New Mexico they're prayin' for rain! That don't sound like good distribution, when we've got it here to spare. Just goes to show we made a mistake back in 1948. Such things wouldn't happen under a Republican administration, would they?

About the only difference a vacation makes for some wimmin is a chance to gossip in rockin' chairs on the front porch instead of over the back fence.

Prize-fightin' is a lot like fishin'. In each sport, you're tryin' to land a hook in the jaw.

Washington Today

SENATE

Continues debate on House-passed compromise bill to legalize "basing point" prices.

Public Works subcommittee continues public hearings on House-passed federal highway aid bill.

Foreign Relations subcommittee holds closed-door session to hear FBI agents on Amerasia case.

HOUSE

In recess, except for brief token session.

Ways and Means Committee continues study of tax revision proposals.

SUPREME COURT

Meets for opinion day session.

EXPLOSION KILLS 10

BOGOTA, Colombia, (AP) — A discarded cigaret was reported to have set off an explosion of stored powder which killed at least 10 persons yesterday in Nuova, 150 miles southwest of Bogota. The powder had been stored in a drycoods store.

CARRIES MOST WATER

The Columbia River, forming the boundary between Washington and Oregon, is believed to carry more water than all other American Pacific Coast streams combined.

LOST IN THE STARS

By Milians

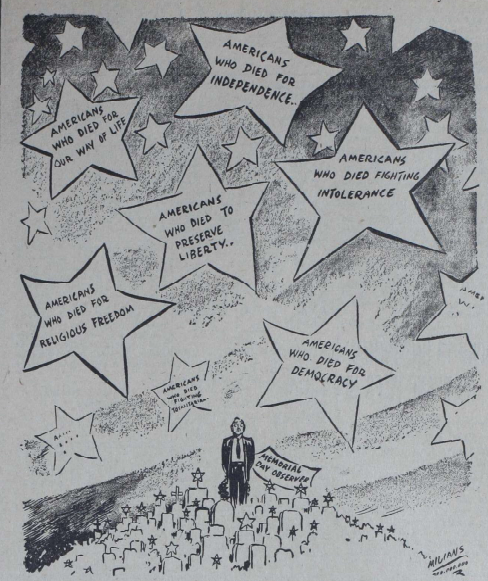

Grab Bag

THE ANSWER QUICK

1. What is the older name of England's Conservative party?
2. Where in the U. S. is the Ambassador bridge located?
3. Who is now U. S. Secretary of Defense?
4. Which are found at higher altitudes — cirrus or stratus clouds?
5. What are the Scandinavian countries?

HAPPY BIRTHDAY

Todays birthday list includes—Erich Korngold, music composer; Beatrice Lillie, English comedienne; Bob Hope, screen and radio comedian, and Tony Zale, boxer.

IT HAPPENED TODAY

1453 — Fall of Constantinople, capital of Byzantine empire to Turks, who made it the capital of their Ottoman empire, renaming it Istanbul. 1736 — American patriot Patrick Henry, born. 1790—Rhode Island ratified U. S. Constitution. 1848 — Wisconsin, 30th state admitted to the Union. 1942—John Barrymore, actor, died.

WATCH YOUR LANGUAGE

TANTAMOUNT — (TAN - ta - mount)—adjective; equivalent in value, signification, or effect. Origin: from Tantamount, noun and verb, from Anglo-French Tantamunter, to amount to as much.

GUESS THE NAME

1. Born in Tulchva, Hungary, Jan. 1, 1879 he was brought to the U. S. in infancy. He started his career in motion pictures in 1906 as theater manager of a penny arcade. He next leased two New York City theaters and began business as distributor, organizing a film rental company specializing in two-reel subjects. He organized his own film corporation for production of pictures and expansion of theater holdings on a huge scale. He holds a number of sound patents but sold his interest in his film company in 1930. Can you name him?

2. This steel executive was born in 1862. As a boy he drove the stage from Loretto to Cresson, Pa. He entered the employ of a steel manufacturing company as stakedriver, served as chief engineer and assistant manager. Later he served as a director of a steel company, director of a life insurance company director general of U. S. Shipping Board in World War I. After the war he became president of the largest steel corporation in the U. S. He was also awarded the British medal "for distinguished service in industry" in 1932. He died Sept. 18, 1939. Who was he?

(Names at bottom of column)

IT'S BEEN SAID

Conceit may puff a man up, but can never prop him up.—John Ruskin

YOUR FUTURE

Plan your activities under Saturn's steadying sextile, leaving a fair margin for adjustments and corrections. Do not neglect your business during the next year. The year should end well. Born under these vibrations the child should be shrewd, critical, witty, industrious, proud and independent.

HOW'D YOU MAKE OUT?

1. Tory
2. Detroit, joining the U. S. and Canada
3. Louis A. Johnson
4. Cirrus.
5. Norway, Sweden, Denmark, and Finland.

1. William Fox
2. Charles M. Schwab

YOU'RE TELLING ME!

By WILLIAM RITT

— Central Press Writer —

Washington will be ready soon with a defense plan for cities in the A-bomb target category. From what you read, a one-word plan would be the thing! Move.

It'll be the first time a lot of us ever planned to avoid going fission.

It was a Scottish amateur hillbilly singer who put Bing Crosby out of the British amateur. Evidently there's a difference in swing.

The government is trying to force General Electric to cut its light bulb manufacture by half. The company is accused of snatching a bulb monopoly.

Government reorganization bills may be the reason Congress wants to go home early. "Reorganize" is a nasty word to an incumbent in an election year.

An umpire is accused of shooting a fan in Greenwood, S. C. You can't beat those umpires for getting the last say.

New York University's alcoholism director, Dr. James Smith, says it's lazy glands that make alcoholics. Presumably the lazy glands require a lot of stimulation.

Dr. Victor L. F. Rehmann To Quit Ithaca College

ITHACA — Dr. Victor L. F. Rehmann, formerly director of music for Westchester, will retire June 30 as dean of the School of Fine Arts at Ithaca College.

For a number of years, Dr. Rehmann had conducted the Westchester Music Festival which presented 4,000 to 5,000 performers of junior and senior high school age in chorus, orchestra and band work. He also was director of public school music at Yonkers. He joined the Ithaca College faculty 14 years ago as director of the music department and became dean in 1946.

JUDY GETS LICENSE

NEW YORK, (AP) — Judith Coplon, twenty-nine-year-old former government girl convicted twice of spying for Russia, took out a marriage license yesterday with attorney Albert H. Socolov.

A Glance Backward

A DECADE AGO
(From The Daily Times)

The Allied position in Flanders was so bad that Paris and London had stopped giving out news of the fighting and Prime Minister Churchill asserted that the Nazis had encircled the defenders. . . P. F. Bellows elected officers for its student General Organization. Peter Dufault was to take over as president, with Fred Beer as vice president and Philomena Chiodo, secretary. . . . Frank Comblo became president of the David Potts, Jr. Post drum and bugle corps. The outfit was eight years old. . . . Johnny Frucco, Francis Bradden, Ray O'Brien, Sal Diduono, Chick Rutan, Joe Antinozzi, Bud Oakley, Jim Turniesa and Frank Dalvito were the local golfers who had entered the qualifying round for the National Open. . . Mrs. Philip O. Moynahan was reelected regent of the Larchmont Chapter DAR. . . Mrs. Charles E. Casey was a Class B winner in a ladies scotch foursome golf match at Winged Foot. . . and just 35 years ago today John C. Goetz, John O'Neill and Jerome Howe were appointed to the local police force for a probationary pepriod of three emonths and 20 years ago Mrs. Jean A. Reinke was elected president of the Rye Neck PTA.

Try and Stop Me

By BENNETT CERF

In Tempe, Arizona, they tell some tall tales of the early days before the railroads brought civilization—and winter dude ranches. Once a ranch hand was up for trial for horse thieving, and they couldn't find twelve jurors willing to give him a fair shake in court. The judge roared, "There will be no hanging in this town while I represent law and order! Round up twelve lawyers and herd 'em into the jury box."

By combing the surrounding country, they managed to find twelve men with few degrees of sorts, and the long-delayed trial got under way. the Townsfolk expected a quick verdict of 'guilty' and so did the judge, but the twelve lawyers stayed locked in the jury room for eight solid hours. Finally the judge summoned them and demanded, "Haven't you danged fools decided on a verdict yet?" "Heck, Judge," demurred one of the jurors. "We got our verdict in three minutes. What we can't seem to agree on is a foreman."

A long - winded senator took time out from his Washington chores long enough the other day to send his son a typewritten letter of advice. It was six pages long, single spaced. The senator signed it, "Yours in haste." (Copyright 1950 by Bennett Cerf)

ESTABLISHED IN 1805

Illinois Territory was established in 1805.

Even Limited Rental Control May Not Get Through House

By RAY TUCKER

WASHINGTON — Legislation extending rent controls has now become the most controversial issue before Congress, with no assurance that it will pass because of Southern Democrats' desire to punish Northern colleagues for their attempt to force enactment of a permanent FEPC bill on Dixie communities.

The Spence measure, which has been reported favorably by the House Banking and Currency Committee but still faces a floor fight, is the key issue. It does not meet White House demands for semi-permanent controls. It retains rent ceilings until June, 1951, for cities and states which ask for them, but it lets them die next December 31 for the rest of the country. In any event, they cannot be continued beyond June 30, 1951.

Even this limited extension may not get through the House, if the Southern Democrats and Republicans line up against it, as they did against a compulsory FEPC. It will face even more difficult going in the Senate Banking and Currency Committee and on the Senate floor.

Aside from their willingness to torment and rebuff the White House again, many members on both sides of the aisle do not believe that the restrictions are needed, in view of record construction of homes in 1949-1950 and the government's own building projects.

EASIER — Ironically, Governor Thomas E. Dewey of New York has made it easier for foes of rent control extension, albeit indirectly. Ordinarily, the greatest pressure for legislation to keep rents down stems from the large and influential New York delegation in the House. Even Republicans from crowded cities vote in favor.

But New York has its own law as a result of Mr. Dewey's foresight. He obtained passage for protection of renters against the day when the federal government would quit this field. Therefore, the New Yorkers are somewhat indifferent in the current controversy.

The Democrats the Southerners are hitting at in their present opposition are Senate Majority Leader Scott Lucas of Illinois and Senator Francis J. Myers of Pennsylvania, a Democratic whip. Their pro-FEPC activities return to plague them.

BATTLES—Both Senators Lucas and Myers face hard battles for reelection next November. Both represent states in which there are many large cities that demand extension of rent control. Both led the White House struggle to obtain cloture for consideration of the FEPC proposal.

Although the Illinoisan and Pennsylvanian are well liked by their colleagues, the Southern Democrats feel that they should raise above friendship in this matter. It is doubtful if they want to insure the two Senators' defeat, but they would like to throw a good scare into them.

HARASSED—Even enactment of the Spence program might not help Messrs. Lucas and Myers. It will require either a popular referendum or legislative action by a city or state to prolong rent controls after December 31 under the Kentuckian's plan.

It is possible that the Springfield and Harrisburg Legislatures may not vote for extension. If they don't, many large cities may fail to take action in time to save this safeguard for renters.

As a result, these two prominent Democrats may lose votes because their loyalty to Mr. Truman in the civil rights scrap led them to neglect the bread-and-butter interests of their constituents. Anyway, they are two of the most worried and harassed politicians on Capitol Hill.

MANEUVER — Democratic National Chairman William Boyle Jr. may understand parochial Kansas City politics. But his latest Manhattan maneuver suggests that the former policeman has swum too far from shore in his plunge into national affairs.

Mr. Boyle has tried to organize a coalition movement to defeat Representative Vito Marcantonio, the lone American Labor member in the House. He would like to destroy the incipient Wallace revolt by knocking off the former cabinet member's 1948 manager in the Empire State. He has already roped in Senator Glen Taylor of Idaho, Henry's running mate.

Naturally, Mr. Marcantonio is resentful and confident. He predicts that he can win over any coalition candidate. Moreover, he does not expect his Republican friends to agree to the Boyle scheme.

"Why should we try to defeat Marc?" asked a prominent House Republican. "We might get a Truman rubber stamp in his place. I'd rather have Marc, who needles both of us."

DEFEAT — Chairman Boyle's anti-Marcantonio moves may mean the defeat of the Democratic candidates for governor and U. S. Senator in New York next November. Here is why:

The scrappy A. L. politician is now so infuriated that he will enter his own men in both contests. Their minimum statewide vote should be at least 250,000, possibly 300,000, and most of them would be drawn from the Democrats. In a tight race, the Marcantonio ticket could easily mean the defeat of the administration slate.

Since President Truman's pet obsession is the defeat of Governor Dewey, assuming that he runs again, the Boyle heckling of Mr. Marcantonio can be classed as another "Missouri bull."

REVOLVER SHOOT SUNDAY

Members of the Westchester Revolver League will hold their Spring outdoor shooting contest on Sunday, June 11, at the Camp Fire Club of America in Briarcliff Manor, according to Pfc. William Lehr of New Rochelle.

Keep this number handy: Mamaroneck 9-2100 It's your Want Ad result number

PURE—CRYSTAL CLEAR
ICE CUBES
FOR ALL OCCASIONS
Cash and Carry
Bag 400 Ice Cubes $1.
For delivery—Phone your neighborhood Ice Dealer
RUBEL CORPORATION
37 Westchester Avenue
Port Chester 5-3000

For Best Results when Buying or Selling Your Home
FIRST SEE
Peter C. Doerr, Jr. Inc.
120 Mamaroneck Avenue
Mamaroneck, N. Y.
Phone 9-3311
Doerr—Westchester Real Estate—Since 1894

Baking and Cooking on the Premises
Hors D'Oeuvres, Canapes
Tea Sandwiches
Wedding Trays
LEICHTER'S
Bakery and Delicatessen
349 Mamr'k Ave. near to Hagstoff
Mamaroneck 9-1385

— OUR 54TH YEAR —
CAPPUS
QUALITY
DRUGS
COST NO MORE
Call Mam'k
9-4200
We deliver!

SAME DAY SERVICE
Certified COLD STORAGE VAULTS
Fur Coats
Stored and Insured
$100 Valuation
$2.50
FREE! Scientific air blowing. Loose loops and buttons tightened. Estimates on major repairs.
ALL WORK DONE ON PREMISES
All garments dry cleaned with DuPont Solvents and checked very carefully by our inspectors. Buttons tightened or replaced. Cuffs and pockets brushed at no extra charge.
WE CALL FOR AND DELIVER
EMBASSY CLEANERS
TAILORS — FURRIERS
1906-08 Palmer Ave. LArch 2-2700

FREE!
Mothproofing on all winter garments dry cleaned and pressed.

MRS. BERNARD P. SCHOEN

—Gallaher Studio

Janet Clark, Henry Acker, Married In Larchmont Church

Miss Janet E. Clark, daughter of Mr. and Mrs. Eldon S. Clark of 7 Jochum Avenue, Larchmont, was married Saturday at a 4 P. M. ceremony in the Larchmont Avenue Presbyterian Church to Henry Rossi Acker, son of Mr. and Mrs. Herman A. Acker of New Rochelle and New York City.

Rev. Dr. Floyd E. McGuire officiated. The church was decorated with white gladioli, tulips, and snapdragons. A reception for 150 guests followed in the home of the bride's parents.

The bride, given in marriage by her father, wore a gown of white net over taffeta, with lace bertha and illusion neckline. Her heirloom Brussels lace veil fell from a coronet of orange blossoms. She carried a cascade of white roses, lilies of the valley and sweetpeas.

Mrs. Gerhard Meyer of Astoria, L. I., was matron of honor, wearing an aqua marquisette dress with picture collar and yellow velvet sash. She wore a floral headpiece of yellow roses and carried an old fashioned bouquet of yellow roses.

Mrs. Robert DeLigter of New Rochelle and Miss Martha Coler of Forest Hills, L. I., were bridesmaids gowned similarly in the honor attendant but with pink velvet sashes, headpieces of pink roses and carrying old fashioned bouquets of the same roses.

Paul Miller of Oak Lawn, R. I., was best man. Ushers were Mr. DeLigter, Robert Hanna of Mamaroneck, Raymond Longee of Franklin, Mass., and Edward Garrety of Chelmsford, Mass.

Following a wedding trip to Bermuda, the couple will reside at 245 South Second Avenue, Mount Vernon.

The bride was graduated from Cleveland Heights High School and Oberlin College. A member of the Junior Section of the Larchmont Women's Club, she is a case worker with the Westchester County Welfare Department. Mr. Acker, alumnus of Brown University, is a member of the New Rochelle University Men's Club, and the Horseshoe Harbor Yacht Club. He served with the Army for five years, and saw action in European theater as warrant officer.

Miss Marlatt To Speak For Club Women

Miss Frances R. Marlatt of Mount Vernon will speak on "Women in Politics" at a meeting of the Woman's Club of Mamaroneck, Wednesday at 2 P. M. at the clubhouse.

A graduate of Barnard College, 1921, Columbia University, 1922, and the New York University School of Law, 1925, Miss Marlatt was elected to Phi Beta Kappa in 1921.

She is presently practicing law in Mount Vernon and is an associate in the Department of English at Barnard College. The speaker is also forum moderator for Westchester newspapers' radio forum on WPAS and a member of the Westchester County Board of Supervisors.

Miss Marlatt was formerly a member of the Mount Vernon Recreation Commission, trustee of the Mount Vernon Board of Education and president of the New York State Federation of Business and Professional Women's Clubs.

WHY WAIT?
LEARN TO DRIVE IN TRAFFIC NOW!
A FREE LESSON WITH EVERY COURSE
CALL MAM'K 9-2193
MAMARONECK AUTO SCHOOL
413 Mt. Pleasant Ave.

MHS Senior Wins Award Of Scholarship

Daniel Thompson, son of Mr. and Mrs. Daniel R. Thompson of 203 Highview Street, Mamaroneck, has been awarded a Rochester Prize Scholarship in the College for Men, University of Rochester, where he will enter the freshman class in September.

A senior at Mamaroneck High School, Thompson is in the top 12 of a class of 240 and is active in the General Association. He is also a member of the Traffic Squad, Glee Club and Latin, Spanish and Bowling Clubs.

The University, which is celebrating its 100th anniversary this year, has awarded 107 scholarships varying in value from $300 a year to full college expenses for freshmen tering the Men's or Women's Colleges next Fall.

MINISTER GRATEFUL—OVERCOMES CONSTIPATION

"I am a retired minister and very grateful that eating ALL-BRAN overcomes my constipation. I shall boost this good breakfast food every chance I get." E. H. Harmer, 726 Lincoln St., Snohomish, Wash. *Just one of many unsolicited letters from ALL-BRAN users!* If you need help for constipation due to lack of bulk, *simply eat an ounce of crispy* ALL-BRAN daily, drink plenty of water. If not *completely satisfied* after 10 days, return empty carton to Kellogg's, Battle Creek, Mich. GET DOUBLE YOUR MONEY BACK!

CORPS TO MEET

A regular business meeting of the Flandreau Women's Relief Corps will follow the cancer relief work session Thursday at 10:30 A. M.

Breyers Fresh Strawberry ICE CREAM
Big, juicy berries blended with fine, golden cream. That's Breyers Famous Fresh Strawberry Ice Cream. Get a hand-dipped quart or money-saving Gallon or Half Gallon from your Breyer Dealer.
BE BRIGHT, EAT RIGHT.

Miss McOwen Graduates At Good Counsel

Miss Patricia J. McOwen, daughter of Mrs. Joseph A. McOwen of 9 Linden Avenue, Larchmont, and the late Mr. McOwen, was graduated this afternoon from the College of Our Lady of Good Counsel in White Plains, receiving the degree of Bachelor of Arts from His Eminence Francis Cardinal Spellman.

A history major, with a minor in English, Miss McOwen is president of the Student Council, and participated in Friday's annual class Day ceremonies, presenting the college shield to the incoming Student Council president.

Miss McOwen, who served as president of the sophomore class, was a delegate to the National Federation of Catholic College Students for two years, advertising manager of the "Prestonian" college newspaper, and a member of the International Relations Club.

An alumna of St. Gabriel's High School in New Rochelle, she plans to enter the field of radio and television, in the writing and editing department.

Mary R. Ryan Wed In Rye To Mr. Schoen

Before an altar decorated with white gladioli, Miss Mary Rita Ryan, daughter of Mr. and Mrs. John F. Ryan of Rye, formerly of Jefferson Avenue, Mamaroneck, was married Saturday morning in Our Lady's Chapel, Church of the Resurrection, Rye, to Bernard P. Schoen, son of Mr. and Mrs. Bernard J. Schoen of Stamford, Conn.

The Rev. James F. Tully officiated at the ten-thirty ceremony which was followed by a reception at the Ryan home. Selections on the organ were played by Dominick Transillo.

Escorted by her father, the bride wore ivory satin fashioned with a long sleeved fitted bodice and full skirt. Her veil was of antique rosepoint lace and she carried a bouquet of lilies-of-the valley and adiantum.

Miss Margaret J. Ryan was maid of honor to her sister gowned in embroidered organdy over aqua taffeta. She carried a bouquet of spring flowers. William H. Lenmacher of Darien, Conn., was best man for his brother-in-law.

Mrs. Schoen is a graduate of Rye High School. Her husband attended Stamford schools and was graduated from Drake Institute. During the war he served for four years with the Naval air forces.

Miss Aflisio Is Married To James Lamar

Miss Marilyn Marie Aflisio, daughter of Mr. and Mrs. John Aflisio of 225 Mamaroneck Avenue, Mamaroneck, and James Robert Lamar, son of Mr. and Mrs. Roy Lamar of Rosiclare, Ill., were married yesterday in a five o'clock ceremony at St. Vito's Church, Mamaroneck.

The Rev. William Guido officiated at the wedding followed by a reception for 250 guests at the American Legion Hall. Miss Diane Otamegna sang during the ceremony.

Given in marriage by her father, the bride wore a white satin gown with fitted bodice, full skirt and train. Her veil of French illusion was caught in a crown of seed pearls and she carried a bouquet of orchids, stephanotis and lilies-of-the-valley.

Miss Barbara Soriano of Mamaroneck was maid-of-honor for her cousin wearing a pea green marquisette and lace gown trimmed with satin, and a picture hat. She carried a basket of Spring flowers.

Miss Marie Rickicke of Mamaroneck, the bride's aunt, and Miss Mary Giordano of New Rochelle, her cousin, bridesmaids, wore peach colored gowns and hats identical to those of Miss Soriano's and carried baskets of Spring flowers.

Joseph Pace of New Rochelle was best man and ushers were John Mastusnarino of White Plains and Harry J. Mundt of Lakemills, Wis.

Mrs. Lamar is a graduate of Mamaroneck High School. Her husband attended schools in Rosiclare and is now serving in the U. S. Navy aboard the U.S.S. Witek stationed in New London, Conn.

The couple will make their home at 225 Mamaroneck Avenue following their return from a wedding trip to Rosiclare and Paducah, Ky.

Jr. Department Leads Sunday School Program

Mrs. Paul Anderson's sixth grade Junior Department girls at the Mamaroneck Methodist Church led the department program yesterday at the church. Janice Ritz, announcer, gave recitations on the Books of the New Testament and Jane Schaefer, who accompanied the hymns, gave the Beatitudes. A poem and facts on the 12 Apostles were presented by Ann Phillips, and Margaret Young led the prayer.

PATRICIA J. McOWEN

MRS. PHILIP SPENCER

—Bradford Bachrach

Philip Arnold Spencer Weds Miss Taylor In NYC Church

St. Vincent Ferrer's Church, New York City, was the scene Saturday afternoon of the marriage of Miss Florence Dorothea Taylor, daughter of Mr. and Mrs. Horace J. Taylor of 23 East 74 Street, New York, to Philip Arnold Spencer of Chatsworth Gardens, Larchmont, son of the late Mr. and Mrs. Frederick Spencer.

The Rev. Daniel Shannon, O.P. officiated at the four o'clock ceremony which was followed by a reception at Sherry's for the immediate families and intimate friends.

Given in marriage by her father, the bride wore a white lace ballerina length gown over ice blue satin and a fingertip length illusion veil arranged from a Juliet cap of matching lace with aced pearl trim. She carried a prayerbook with orchids.

Mrs. John Hafer of Fresh Meadows, Queens, was matron of honor and bridesmaids included the Misses Joanne Woodworth of Plandome, L. I., Betty Jean Stevens of Rockville Center, L. I., Mrs. Richard J. Dloughy of New York, Mrs. James S. McHugh of Sands Point, L. I., and Mrs. Theodore Varemo of Garden City, L. I.

The attendants, attired alike, wore white embroidered ballerina length gowns over shell pink satin, with matching pink Juliet caps, and carried old fashioned bouquets of sweetheart roses.

Kenneth McAleenan of Larchmont was best man and ushers were Daniel Polcini of Mamaroneck, John Chimento of Brooklyn, and William Donovan, Theodore Utz and Gerard Liebenguth, all of Larchmont.

Following a wedding trip the couple will reside in Larchmont. The bride was graduated from the Cathedral School of St. Mary, Garden City, and Southern Seminary and Junior College, Buena Vista, Va. She made her debut at the Junior Assembly in 1948 at the Waldorf Astoria Hotel. A nationally known equestrian, Mrs. Spencer has appeared at the National Horse Shows in Madison Square Garden for ten years.

Mr. Spencer attended the American Institute for Banking and during the war served with the Army in the Pacific theater. He is a member of the Larchmont Shore Club.

IN WEDDING PARTY

Jerome Doyle of Larchmont was an usher at the wedding Saturday of Miss Marion Faulkner Glendining, daughter of Mr. and Mrs. George R. Glendining of Newton, Mass. to Michael Xavier Doyle, son of Mr. and Mrs. John B. Doyle of New York City. The ceremony was held at St. Francis of Assisi Monastery in New York followed by a reception at the Plaza.

MISS JOAN WELCH

Joan Welch To Graduate At Wellesley

Miss Joan Welch, daughter of Mr. and Mrs. A. J. Welch of 607 Stiles Avenue, Mamaroneck, is among the 382 candidates for the Bachelor of Arts degree at Wellesley College next month.

A graduate of Mamaroneck High School, Miss Welch majored in sociology at Wellesley.

Commencement exercises June 12 will mark the climax of a weekend of commencement activities and the opening of a two-day alumnae celebration of the 75th anniversary of the college.

John Knox Jessup, chairman of the board of editors of "Fortune" magazine, will deliver the address at the ceremony and Miss Margaret Clapp, president of the college, will confer the degrees.

A highlight of the alumnae celebration will be a conference June 13 on "Significant Sources of Security." Speakers will include Paul G. Hoffman, administrator, Economic Cooperation Administration; and Dr. Harry Overstreet, author of "The Mature Mind."

Anne Zagaroli Becomes Bride Of Ray Giorgio

The wedding of Miss Anne Zagaroli, daughter of Mr. and Mrs. Guy Zagaroli of 786 Alling Street, Mamaroneck, to Ray Giorgio, son of Mr. and Mrs. Ben Giorgio of the same address, took place yesterday afternoon at St. Vito's Church.

The four - thirty o'clock ceremony was performed by Rev. Biagio Del Negro followed by a reception for 200 at Lawrence Inn. "I Love You Truly" was among the selections sung at the wedding by Miss Diane Stamegna of Mamaroneck.

Given in marriage by her father, the bride wore a Regina styled gown of white satin and lace with mandarin collar and lace insets in the train. Her fingertip veil of French illusion fell from a tiara of orange blossoms and she carried a bouquet of white orchids, roses and lilies-of-the valley.

Miss Olga D'Andrea was maid-of-honor, wearing an orchid gown of marquisette with matchint picture hat and mitts. She carried a cascade of yellow tea roses.

The Misses Alice Zagaroli and Antoinette Bove, the bride's cousins, and Louise Giorgio, cousin of the bridegroom, were bridesmaids in nile green gowns similar to that of the maid of honor. They carried cascades of talisman roses.

Joanne Campagna was flower girl wearing a yellow marquisette gown and carrying a basket of talisman roses. John Fraioli was ring bearer.

Rudolph Di Orio was best man and ushers were Peter Zagaroli, brother of the bride, George Castoldi of Chicago, the bridegroom's cousin, Joseph Isola and Philip Giorgio, brother of the bridegroom.

The bride's mother wore an aqua gown of crepe with matching accessories and an orchid corsage. Mr. Giorgio's mother was gowned in grey chiffon with matching accessories and an orchid corsage.

Mrs. Giorgio was graduated from Mamaroneck High School and is now employed at the Mamaroneck Free Library. Her husband attended Mamaroneck High and during the war served for two years with the Navy in the Pacific theater. He is now associated with Giorgio Brothers, Landscape Gardeners.

The couple will make their home at 786 Alling Street.

Elaine Dalmer Becomes Bride In Holy Trinity

Holy Trinity Church in Mamaroneck was the setting yesterday afternoon for the marriage of Miss Elaine Barbara Dalmer, daughter of Mr. and Mrs. Herman Dalmer of 126 Jensen Avenue, Mamaroneck, to Edward R. Zimmerman, son of Mr. and Mrs. Edward Zimmerman of 406 Penimore Road, Mamaroneck.

The three o'clock ceremony, performed by the Rev. Cormac Shanahan, O.P., was followed by a reception at the Lawrence Inn, Mamaroneck, for the immediate family.

Escorted by her father, the bride was gowned in ice-blue nylon tulle fashioned with a ruffled skirt. Her chapel length veil was attached to a cap of tulle and pearls and she carried a bouquet of white roses and lilies-of-the-valley.

Mrs. Edward Reifeiss was matron of honor for her sister, wearing an aqua gown of nylon net and a horsehair hat encircled with matching flowers. She carried a cascade of Vanity Fair roses.

Robert Taylor of Mamaroneck was best man.

Mrs. Dalmer is a graduate of Bellows High School. Her husband was graduated from Mamaroneck High School.

Upon their return from a trip to Atlantic City, the couple will reside at 513 Wagner Avenue, Mamaroneck.

MRS. RAY GIORGIO

—Gallaher Studio

Miss Mildred Marie Harmeyer Fiancee Of Richard G. Anthes

The engagement of Miss Mildred Marie Harmeyer of Mamaroneck to Richard G. Anthes, son of Mr. and Mrs. Charles W. Anthes of 213 North Barry Avenue, Mamaroneck, was announced Saturday evening by her mother, Mrs. Henry Harmeyer, at a family dinner at her home, 412 Munro Avenue.

Miss Harmeyer attended the McDowell School of Dressmaking in New York following her graduation from Mamaroneck High School. She is the daughter of the late Mr. Harmeyer.

Mr. Anthes is a graduate of Bellows High School and the Packard business School. During the war he served with the Navy.

No date has been set for the wedding.

150 Pupils Win Sunday School Prize Awards

Closing exercises were held yesterday at the Westchester Jewish Center Religious Schools, with more than 250 pupils participating in the Chapel services.

Awards, prizes and a magic program featured the exercises, with refreshments served following the ceremonies and parents, officers, Board of Education members, award donors and other friends attending.

More than 150 pupils received awards announced by Moe Krieger, principal. Memorial awards given annually included the David E. Krieger awards, Belle Radin Awards, Rabbi Morris Koslowe Awards; Sophie Kuritzky Awards; Max Federman Awards, Louis Radin and Anna Drexler Awards, Goldie Cooper Awards, Leo Kestenbaum Awards, Anna Koslowe and Hermina Krieger Awards; Sholom Rosenthal Awards, Lawrence Margolus and Ike Eisman Awards, Samuel Drexler Awards, and Fred Klein Awards. Other prizes were given by the Sisterhood and the Men's Club.

Mrs. Symons to Attend AAUW State Convention

Mrs. George E. Symons of 86 Edgewood Avenue, Larchmont, will preside at a luncheon on the opening day of the biennial convention of the American Association of University Women, New York State Division, to be held Friday and Saturday at the Hotel Statler in Buffalo.

Dr. Symons will accompany his wife, who is secretary of the State AAUW and past president of the Westchester Branch. En route to Buffalo, leaving Wednesday, they will stop at Ithaca, to visit their son, James, who is finishing his freshman year in the College of Engineering at Cornell University. He will accompany them to Larchmont on their return June 3.

CHI BETA DANCE

Chi Beta sorority, Beta Chapter, of New Rochelle, is sponsoring a formal dance tonight in Mayer's Parkway Restaurant, Bronx. Miss Vera Fernandez is chairman. Miss Astrid Strobl is sorority president.

CAPPUS
HAS IT
54 Years of Continuous Prescription Service!
Want HEALTH?
● Of course you *want* health. But are you willing to do something definite and constructive to retain or regain your health? Sound health is a precious asset, worth *every effort you can make.* Cooperate with your Doctor. Let him give you all the benefits of modern medical science—bring his prescriptions here for prompt, precise compounding.
REGISTERED PHARMACIST
CAPPUS PHARMACY
"For Higher Standards"
PHONE 9-4200
We Deliver

GUARANTEED COLD FUR STORAGE
Guard Against Harmful Drying Heat
Our spacious vaults enable us to properly space your furs so that every skin will receive complete cold air circulation.
SEPARATE VAULTS FOR CLOTH GARMENTS
CERTIFIED COLD FUR STORAGE VAULTS
NATIONALLY KNOWN NATIONALLY ADVERTISED
OUR FUR Ro-Vitalizing PROCESS
WILL RESTORE THE ORIGINAL BEAUTY LUSTRE AND SUPPLENESS TO YOUR FURS
TAILORS — FURRIERS — PRESSERS
VICTOR'S
Custom Cleaners and Dyers
75-77 BOSTON POST ROAD Larchmont 2-1771

Hibernians Halt Mamaros, 7-1 As Heathcotes Trounce Century

The Hibernians and the Heathcotes both kept their records clean in Mamaroneck Softball League play as they both won their fourth straight yesterday at Mamaroneck Avenue School Field.

The Hibernians, behind Bill Cunningham's two-hit twirling took the previously unbeaten Mamaro five into camp by 7-1, while the Heathcotes set back the Century Club by 5-1 although they were badly outhit.

The Hibernian win was a tight game until the Irishmen broke it wide open with a five-run splurge off Tony Vitti in a wild and woolly sixth canto when Vitti's control deserted him and his support fell apart.

Action began with the first pitch of the game as Art O'Neill got good wood on it, sent it into the right field corner, and sped around the sacks to give the Hibernian squad a 1-0 lead before the spectators had got themselves comfortably seated.

After that Cunningham and Vitti dueled through four frames with the tall Hibernian tossing perfect ball and retiring 12 men in a row. He didn't get the 13th batter as easily, however. Boopy Rodriguez was the hitter and crowned a pitch to deep center field for an easy homer. Ritz followed with a single for the Mamaro's second bingle, but that was the extent of the damage as Cunningham clamped down and permitted only a walk through the final three innings.

With the score knotted Vitti started to slip in the fifth when a walk to Cunningham and hits by O'Neill and Bianca sent a tally across.

What happened to him in the sixth was horrendous. Downer and Recher hit safely, Cunningham walked and then three successive errors plus another safety, this one by Charlie Rigano, sent five tallies streaming across the dish and sewed up the game.

In the second battle the Heathcotes took an early lead and then coasted in. Full advantage was taken in the first of a streak of wildness on the part of Rocky Stingone. He passed Lutz and then walked Carpenter, Bob Lagani and Bonelli in order. When an error gave a life to Pauls three runs had traipsed across the rubber.

Stingone was in trouble again in the second but it was in the third that the Heathcotes put the finishing touches on their win as Carpenter walked and then Pauls rode a homer over De Litta's head in deep right for two runs.

Carpenter, meanwhile, was having some troubles of his own with the Century squad. He allowed three hits in the second frame but wasn't scored on. A couple of walkers were stranded in the fourth and only in the fifth did the Centuries manage to dent the dish. Then Stingone walked, stole second and tallied on Marino's safety.

The Heathcote hurler was also in trouble in the seventh as he walked another two men but managed to sandwich the passes between outs.

All in all the Century Club got seven bingles while the Heathcotes although they won the game by 5-1, had to content themselves with four safe swats.

The scores:

Hibernians (7)	ab	r	h	Mamaro (1)	ab	r	h
O'Neill lf	4	2	2	Parker lf	3	0	0
Bianca ss	3	1	1	McMahan lf	0	0	0
Ranieri 3b	3	0	1	J.H'nr'h'n 3b	3	0	0
Kanavy c	2	0	0	Clapp ss	2	0	0
Rigano 1b	4	0	1	Rodriguez c	3	1	1
Fusco rf	2	0	0	Ritz 1b	3	0	1
Downer cf	3	1	1	A.H'nr'h'n 2b	2	0	0
Recher 2b	3	1	1	Martensen cf	2	0	0
C'ningham p	1	2	0	Stockman rf	2	0	0
Giorgio rf	0	0	0	Vitti p	2	0	0
	25	7	7		22	1	2

Heathcotes (5)	ab	r	h	Century (1)	ab	r	h
Lagani rf	3	0	0	Greto 3b	4	0	0
Lutz 1b	4	1	1	Ciraco ss	1	0	0
Bode ss	3	0	0	Marino 2b	4	0	1
Bonelli c	2	1	1	Abbate lf	3	0	0
Carpenter p	2	2	1	Trimarchi 1b	3	0	0
Lagani cf	3	0	0	Lanza cf	3	0	2
Pauls lf	3	1	1	DeLitta rf	3	0	1
Lutz 3b	3	0	0	Stingone p	3	1	3
Cavelerie 2b	3	0	0	Frioli c	2	0	0
				Petruzzo c	1	0	0
	29	5	4		27	1	7

RALLY IN SEVENTH WINS FOR POSTMEN

Coming up with two runs in the bottom of the seventh the Mamaroneck Postmen took a tight 2-1 hurling duel from the Chemicals yesterday in a softball fray on the Bellows High School field diamond.

Going into the seventh Pooley was hurling a one-hitter for the Chems and was leading by 1-0. Aggie opened the door for the Postmen when he threw wild on Harrison's hit to short. Harrison went to second on the error and scored as Meier singled and took the keystone sack on the throw in. Downer and Orsino were intentionally passed to make a play at every base and the winning run scored on Carpino's safety after he had got a life when Recchia dropped his foul fly.

The Chems had taken their lead in the fifth on Micalizzi's double and Ni Rollo's single through the box.

The Chemical nine will play the Portman Tool Co. of New Rochelle next Sunday at the Bellows field. The Portmans feature a feminine twirler in Floria Gregory.

The score:

Chemicals (1)	ab	r	h	Postmen (2)	ab	r	h
Recchia 3b	3	0	2	Levy c	2	0	0
Pooley p	3	0	0	Carpino c	2	0	1
Aggie ss	3	0	1	Schlierer 3b	3	0	0
Trimarchi 1b	3	0	0	Allen p	2	0	1
Carpino c	3	0	1	Harrison ss	3	1	0
Piacitelli lf	3	0	0	Meier 1b	2	1	1
Micalizzi 2b	3	1	2	Bronchello rf	3	0	0
Dirollo rf	3	0	1	Downer cf	2	0	0
Farini cf	3	0	0	Orsino 2b	2	0	0
	27	1	7		23	2	3

NEW YORK'S WORLD RENOWNED RACE COURSE
America's Greatest Racing
TOMORROW'S FEATURE
THE SUBURBAN HANDICAP
$50,000 ADDED
WEDNESDAY, MAY 31
NATIONAL STALLION (FILLIES)
$10,000 ADDED
8 RACES DAILY
DAILY DOUBLE CLOSES 12:55 P.M.
FIRST RACE 1:15 P.M.
Gen'l Adm. $1.60 Tax Incl.
Children Not Admitted
RESERVED SEATS DAILY
A Short Drive: via Hutchinson River Parkway, Whitestone Bridge & Cross Island Parkway to Elmont.
For "Belmont News Pictures," Weekly Leaflet, Address Card To Track, Elmont, L.I.

NIGL CAPTURES OUTBOARD CLASSIC

NORTH BERGEN, N. J., (AP)—August Nigl of Oceanside, N. Y. has established a new record in the annual Albany-to-New York outboard motor marathon.

The thirty-three-year-old sheet metal worker averaged 39.3 mph yesterday as he churned over the choppy, 130-mile Hudson River course in his sleek yellow tub to win the 18th annual event.

Nigl covered the course in 3 hours and 18 minutes as he led the field of 234 stock utility crafts. He bettered the course record of 37.6 mph set by Dick Scott of Levittown, N. Y., last year.

Nigl was flagged a scant minute ahead of the early pace-maker, Joe Stager of Flushing, N. Y. Stager averaged 39.1 mph in the foggy, murky waters.

Bob Meyer of Kansas City finished third, averaging 38.7 mph. Emil Mayer of College Point, N. Y., and Fred Matthews of Albany, N. Y., rounded out the top five.

Nigl was the winner of Class F and Meyer took honors in Class D. Other class winners were: Joseph E. Popleen of Franklin Square, N. Y., Class E; James E. Minett of Valley Stream, N. Y., Class C; Robert Stout of Lambertsville, N. J., Class B, and Zip Boland of Binghamton, N. Y., Class A.

Baseball

American League

SATURDAY'S GAMES
Philadelphia 6, New York 1.
Chicago 6, Cleveland 1.
Detroit 8, St. Louis 6.
Boston 4, Washington 3 (1st, 10 innings, twilight).
Boston 6, Washington 2 (2d, night).

YESTERDAY'S GAMES
New York 6, Philadelphia 3 (1st).
Philadelphia 6, New York 5 (2d, 6½ innings), curfew.
Chicago 2, Cleveland 0 (1st).
Cleveland 7, Chicago 0 (2d).
Detroit 6, St. Louis 2 (1st).
Detroit 2, St. Louis 1 (2d).
Washington 7, Boston 6.

STANDINGS

	W.	L.	PC	GB
New York	24	10	.706	—
Detroit	21	11	.656	2
Boston	24	16	.600	3
Cleveland	19	16	.543	5½
Washington	18	16	.529	6
Philadelphia	13	23	.361	12
Chicago	10	23	.303	13½
St. Louis	8	22	.267	14

TODAY'S GAMES
Boston at Washington—Papai (2-2) vs Nagy (2-1).
Chicago at St. Louis—Gumpert (0-3) vs Schacht (0-0).
Other clubs not scheduled.

TOMORROW'S GAMES
New York at Boston.
Philadelphia at Brooklyn A.M. and P.M.
St. Louis at Pittsburgh.
Cincinnati at Chicago.

National League

SATURDAY'S GAMES
Philadelphia 8, New York 5.
Boston 7, Brooklyn 1 (night).
Chicago 7, Pittsburgh 5.
St. Louis 9, Cincinnati 1.

YESTERDAY'S GAMES
Philadelphia 5, New York 2 (1st, 11 innings).
New York 3, Philadelphia 1 (2d).
Boston 4, Brooklyn 1.
Chicago 6, Pittsburgh 0 (1st).
Chicago 5, Pittsburgh 1 (2d).
St. Louis 6, Cincinnati 2 (1st).
St. Louis 7, Cincinnati 2 (2d).

STANDINGS

	W.	L.	PC.	GB
Philadelphia	22	13	.629	—
Brooklyn	21	13	.618	½
St. Louis	20	14	.588	1½
Boston	18	15	.545	3
Chicago	17	15	.531	3½
Pittsburgh	16	21	.432	7
New York	11	19	.367	8½
Cincinnati	9	24	.273	12

TODAY'S GAMES
Brooklyn at New York (2:30 P. M.)—Roe (4-2) vs Kennedy (2-2).
Other clubs not scheduled.

TOMORROW'S GAMES
(All doubleheaders).
Chicago at St. Louis.
Cleveland at Detroit.
Washington at Philadelphia.
Boston at New York.

5 FOR 5 FOR HARGRAVES

Joe Hargraves, former Gorton star, went five-for-five against NYU Saturday as Fordham defeated them 12-2. The Yonkers first drove in three runs collecting a double and four singles.

BUMBLE BEE WINS TWICE ON WEEKEND

By T. EDWARD TUNNARD

William H. Stanley's Bumble Bee, with Artie Knapp sailing, made it two in a row for the weekend in the International Class, winning both races, but yesterday he helped his rival, Emil "Bus" Mosbacher Jr. inaugurate a new career as race committee chairman of the Beach Point Yacht Club, which for the first time in 25 years has become a member of the YRA and sponsored a YRA regatta.

Bumble Bee came home ahead of Bill John's Hope, yesterday, in a spanking good breeze that gave most of the sailors a bit of a ducking. Grilse, sailed by Phil Patton, was third. Bus Mosbacher's Susan which had been leading the International series did not race while he performed his duties as race chairman, under Commodore Arthur P. Davis.

The good breeze even hough the weather was threatening brought out a fleet of 61, the largest all season. Three did not finish.

John P. Meade of Mount Kisco sailed his 110 Class Rigadoon to victory over Iris, skippered by Corney "Glit" Shields. In the Atlantics, Gustav Konz sailed Ann to win with Roald and Trygvie Meyer finishing second in their Virginia.

Paul G. Cook of Bronxville, president of the class, and his Kestrel won over Twister and George Hoffman in the S Class. Willy Olsen and his Woodcock got third. Al Eckhardt and his Feather won in the Lightnings.

E. W. Etchells and his Shillalah took the honors in the Star Class from some visiting boats, while in 210 Class they finished with Richard Becker and Pride in first and Jim Mertz, American Yacht Club race committee chairman, sailing Aileen Shields Whim in second. The summaries:

One Ten Class
1, Wow, G. R. Corwin; 2, Iris, Cornelius Shields Jr.; 3, Seadown, H. H. Kohler; 4, Barnstromer, S. H. Barnes; 5, Rigadoon, J. T. Meade; 6, Corsair, H.T. Malloy; 7, Suds, Martin Gotte; 8, Torch, Burroughs and Johnson; 9, Winnie Pooh II, Henry Hornidge Jr.; 10, Pickle, Robert Fisher.

Luders Sixteen
1, Pierette, Kurt Grand Pierre; 2, Naviator II, Eleanor Levine; 3, Skibo, Sidney Levine; 4, Betty, Joe Weed, Jr.; 5, White Rabbit, Anne Bidwell.

Internationals
1, Bumble Bee, W. H. Stanley; 2, Three Belles, H. L. Powell Jr.; 3, Susan, Emil Mosbacher Jr; 4, Hope, W. E. John Jr.; 5, Grilse, W. R. Manny; 6, Annie, B.G. Macnary; 7, Black Arrow, Don Mackenzie; 8, Elsalan, W. E. Hahnel.

Lightnings
1, Wiggleflop, C. T. Corning; 2, No. 3576, Unlisted.

Stars
1, Independence, Charles Dominy; 2, Armade, A. M. Deacon; 3, Shillalah, E.W. Etchells; 4, Renaissance II, A. K. Carlson; 5, Cygnet, Owen Torrey; 6, Flame, C. S. Ogilvy; 7, Hermus and Hard; 8, Maisie, J. Titterington; 9, September, Bob Smith.

Two Ten Class
1, Bounty, R. P. Well Jr.; 2, Tomuz, T. R. Fitzsimmons; 3, Ghoti, Alex and Michael Smith; 4, Chase Me, Charles Tipke; 5, Frantic, Nancy Cullen; 6, Whim, Aileen Shields.

Atlantics
1, Flying Cloud, T. R. Reyling; 2, Virginia, Roald Meyer; 3, Sirocco, W. H. Borst; 4, Myth, Gerald Abels; 5, Little Lulu, M. H. Tuttle; 6, Ann Gustave Kon; 7, Zephyr, Alvin Cadiz; 8, Mutiny, H. G. Seymour; Hera, A. E. Monetti, did not finish.

Class S
1, Pandora, U. S. Merchants Marine Academy; 2, Penzane, F.G.W. Guggenbuhl; 3, Puff In, B. A. Acker; 4, Tinker, I. W. Tyson; 5, Gale, H. M. Wootten.

Bumble Bee, Pierrette, Wow Win at Huguenot YC Races

The Huguenot Yacht Club regatta on Saturday saw Arthur Knapp and Stanley's Bumble Bee finish first among the International Class. With the wind playing around an 180-degree arc of the compas it was a fairly fine finish well within time of the YRA limit, although the courses were fairly long.

Kurt Grandpierre and his L-16's Pierrette were first home in his class with Eleanor LeVine's Naviator second.

Garry R. Corwin and his Wow were the first across the line for the 110's, with Iris of Corny Shields second. C. T. Corning in Wiggleflop won in the Lightnings as Bounty and R. P. Weil Jr. were first among the 210's.

The U. S. Merchant Marine Academy's Pandora in the S class and T. R. Reyling in Flying Cloud won in the Atlantics. The summaries:

HANDICAP DIVISION III—START, 2 P.M. COURSE, 10¾ MILES
1, Pegleg Hake, Harold Morse (elapsed time), 2:23:40), Finish, 4:23:40.

INTERNATIONAL CLASS—COURSE, 10¾ MILES
1, Bumble Bee, William H. Stanley; 2, Hope, William E. John Jr.; 3, Grilse, W. R. Manny and P. S. Patton; 4, Elsalan, Fred Hahnel; 5, Brendy, Donald Millar; 6, Annie, B. Glenn McNary; 7, Wisp, John T. Potter; 8, Three-Belles, Harry L. Powell Jr.; 9, Black Arrow, Donald MacKenzie; 10, Surf, Bud and Ed Halpert.

ATLANTIC CLASS — COURSE, 10¾ MILES
1, Ann, Gustav Konz; 2, Virginia, Roald and Trygvie Meyer; 3, Sirocco, William H. Borst; 4, Little Lulu, Malcolm Tuttle; 5, Mutiny, Howard Seymour; 6, Myth, Gerald Abels; 7, Flying Cloud, Theodore R. Reyling; 8, Zephyr, Alvin Cadiz, D.N.F—Ro's Folly, Leonard A. Romagna.

CLASS S—COURSE, 10¾ MILES
1, Kestrel, Paul G. Cook; 2, Twister, George Hoffman; 3, Woodstockk, Willy A. O. Olsen; 4, Pandora, U. S. Merchant Marine Academy; 5, Sirius, Henry Boschen; 6, Gale, Henry M. Wootten; 7, Penzance; Dr. Fred G. W. Guggenbuhl; 8, Puffin, Benjamin A. Acker.

210 CLASS—COURSE, 10¾ MILES
1, Pride, Richard F. Becker; 2, Whim, Aileen T. Shields; 3, Cobweb, Jack Heed; 4, Frantic, Nancy Cullen; 5, Tomuz, Tom L. Fitzsimons; 6, Royal Scot, Douglas Campbell; 7, Ghoti, Alex and Michael Smith; 8, Bounty, R. P. Weil Jr; 9, Chase Me, Charles Tipke.

STAR CLASS—COURSE, 10¾ MILES
1, Shillalah, E. W. Etchells; 2, Cygnet, Owen C. Torrey Jr.; 3, Armade, Arthur M. Deacon; 4, No. 2664, unlisted; 5, September, R. H. Smith; 6, Maisie, J. Titterington.

110 CLASS—COURSE, 5½ MILES
1, Rigadoon, John P. Meade; 2, Iris, Cornelius Shields, Jr.; 3, Barnstromer, Stanley H. Barnes Jr.; 4, Corsair, Harry T. Malloy; 5, Wow, George R. Corwin; 6, Seadown, Heinz Koehler; 7, Suds, Margot and Martin Gotte; 8, Winnie Pooh II; Henry T. Hornidge Jr.; 9, Torch, W Burroughs and M. Johnson; 10, Rip, Peter Van Winkle; 11, Sosata, Corliss Knapp.

Luders—16 Class—Course, 5½ miles.
1, Navigator II, Eleanor Le Vine, D.N.P [illegible] V. Le Vine

[illegible]NING [illegible]SS COURSE, 5½ MILES
1, Feather, Albert J. Eckhardt Jr; 2, Lolo II, J. Burr Jenkins; 3, Wiggleflop, C. T. Corning; 4, Lark, J. L. Seymour, D.N.F —Driftwood, 3576, not listed.

NEW ROLES are filled. Commodore Arthur P. Davis (left) of the Beach Point Yacht Club and Emil J. Mosbacher Jr., of White Plains, who staged yesterday's YRA regatta as chairman of race committee. Both are racing skippers, Davis in the handicap class and Mosbacher in the International Class. The club became a YRA sponsor this year for the first time in its 25-year existence. —Staff Photo

2 Guns Hail 2nd Finisher; Rival Won't Skip Whistle

Huguenot YC Race Chairman J. Burr Jenkins did what Emil Mosbacher Jr., didn't as chairman of the first Beach Point YC sponsored YRA regatta—had fun with Arthur Knapp and Bumble Bee.

Jenkins on Saturday didn't fire a gun when Bumble Bee crossed the line but gave two guns to signal the home coming, in second place, of Three Belles. Harry Powell of Manhasset Bay has finished in second place, with never a win, in about three years sailing. The joke was enjoyed by all who quickly caught on.

But yesterday when Bus Mosbacher, a rival in the International Class served as race chairman for Beach Point Club, his friends wanted him to skip the whistle heralding Knapp and Bumble Bee as winner. But he didn't and as Knapp crossed the finish line he hailed, "Fine race," to the initial efforts of this club.

Commodore Arthur P. Davis of the Beach Point Club was on "pins and needles" for his first venture into the YRA field but when it was over and the congratulations came in, he said "It' Bus's job." The commodore congratulated him as did Alex P. Gest Jr., Ned Anderson, C. Herbert Clarke, Clinton M. Bell, Larchmont YC, who helped the club stage its first regatta and then sat back and let the novices handle the finishers. Mosbacher's committee consists of Arthur P. Davis Jr., and Gordon Bienstock. Others aboard the committee boat were E. R. Klatz, president of the Beach Point Club of which the yacht club is part, and L. J. Hirsch, secretary. Miss Patricia Ryan, who normally is a member of the crew of Susan and Mrs. Joan Marks were also on the committee boat.

Robert O'Hair, former commodore of the Huguenot YC was among those missing from the committeeboat as was Commodore Carleton R. Fontaine. Fontaine was busy at some ceremonies opening one of the other yacht clubs but O'Hair, they report, is down in Green Castle, Ind., having taken over the managership of a bank there.

Vice Commodore George F. Storm was aboard the committee boat with the members of the committee who serve under Burr Jenkins. These were Joseph Brocia, W. R. Wolff, R. J. Powell, C. F. Zezza, W. E. Chase, W. R. Bronk and Truman Bradley.

Both regattas over the weekend were fine and tomorrow, Memorial Day, the regatta will be staged by the American Yacht Club of Rye on the Mid-Sound course. —TUNNARD

County Trackmen Set 2 Marks In Schenectady Cinder Meet

Competitors from six Westchester schools set two new meet records and three new county records in winning six events (including one tie), copping three seconds and five thirds, at the annual Schenectady Sports Carnival Saturday.

Durham Lawshe of Bronxville standard in the shot put; Pelham created a new meet and county did the same in the 4400-yard distance medley, and Tommy Deans of Rye set the third county mark in the mile.

Lawshe, National Indoor shot put champ, got off a heave of 57 feet, one inch, to break a 10-year-old meet standard of 55-5 3-4, set by Bernie Mayer of Morris High School. The toss also broke his own Westchester mark of 56-10, set in the Boys High Meet a year ago. Third place in the event went to Chuck Young of White Plains High.

Lawshe Also Wins Discus

The Bronco ace also won the discus with a toss of 151-5 3-4, a little more than two feet under ex-Buc Russ Schuh's meet and county record.

Next to set a new county and meet mark was Pelham Memorial High School in the 4400-yard medley relay. The Pelican foursome—Eph Klots in the 880, Steve Murphy in the 440, Doug MacLeod in the 3-4-mile and Bob Moberg in the mile—toured the route in 11:01.2, cutting more than 16 seconds off the year-old standard set by Andrew Jackson H. S. in this meet.

One of the finest races in the 16-event program resulted in a new Westchester standard in the mile. Deans ripped off a 4:28.6 win, only the second official mile by a county schoolboy under 4:30 in the county's track history. It broke the county's oldest record, a 4:31 timing turned in by Howard Duffy, who won the State Championships competing for Mount Vernon High School in that year. Deans was pushed all the way by Don Coogan of Hornell, who finished second.

W. Plains Takes Hurdles

A White Plains High foursome of Bob McLoughlin, George Falk, Bill Ranscht and Bob Engler won the shuttle hurdles relay with a timing of 57 seconds flat.

Sixth first-place for Westchester schools came in the pole vault, where Walt Dorrell of Bronxville deadlocked with Joe Hamilton of Mount Pleasant H. S. at 11 5 1-2 height. Gene Giancola of F. E. Bellows tied for third in the event at 11-2.

A Rye High School foursome finished second to Boys High of Brooklyn in the mile relay as New Rochelle, which finished first, was disqualified. F. E. Bellows' foursome finished second to Boys High in the 1650-yard sprint medley relay, and New Rochelle was third.

In the 880-yard relay, also won by Boys High, White Plains was a close second.

Dick Sturtevant of Pelham tied for third in the high jump, won by Frank Gaffney of Andrew Jackson H. S. and Bob Keegan of Bellows was third in the 100-yard dash, won by Conrad Manisera of Lyndhurst, N. J., in 10 seconds flat.

ROBBINS - PEEK TAKE PRO-MEMBER TOURNEY

Victory in Winged Foot Golf Club's first member-guest tournament yesterday went to Metropolitan, Westchester senior champion, Tom Robbins of the host club and Wykagyl's Walter Peek Jr., who scored a 5 and 4 win over James D. Mayer Jr. and William Loock Jr., also of Wykagyl, in the final round.

Five-up to the turn, Robbins and Peek dominated the front nine without the loss of a single hole while winning five times. And in fact, only gave Maver and Loock one hole, the 12th to birdies. Robbins came back to win the 13th and maintained the margin to the finish.

In the morning's semi-finals, the champions won by 3 and 2 from Owen A. Mandeville, Jr. an Iona Prep student, and Bill Kuntz, Jr. Maver and Loock were carried to the 21st hole before getting Donald O'Brien and Sidney Schulhoffer of Westchester CC.

Winner of the second flight was the team of John Dillon and W. Tyler Halsted of Hudson River, who downed J. A. Donnelly and T. F. Staley of Apawamis, 2 and 1, in their final.

There were five other flights won respectively by William C. Watts and Tom Strafaci, of Palndome, third flight; Bill Schappa and Westchester's Fred Mayer, fourth flight; Max Gosweiler and James Hand of Sleepy Hollow fifth; R. J. Parker, Jr. and Charles McDonnell of Apawamis, sixth; and Joseph Fisher with James Fisher of Wykagyl in the seventh flight.

ROYAL MISSION COPS 'CHASE RACE

PURCHASE — Identiroon's bid for a fourth championship trophy in as many weeks went up in spray of damp earth at the 15th hurdle here Saturday during the Adjacent Hunts Race Meeting's Spring finale at the Blind Brook Polo Club.

With two barriers to go, the favored black gelding from Samuel R. Fry's stable fell as he made a bid to take the lead away from Lee L. Chandler's Royal Mission. With this most persistent threat removed, Royal Mission went on to capture the three-mile steeplechase test and the flashy Connecticut Cup that went with the win.

Identiroon had made a clean sweep of timber features in Pennsylvania the past three weekends.

Two Others Fail to Finish

As it was, the Fry mount was the third horse to go out of the rugged race. Thomas Stokes' Gay Fellow spilled at the 11th hurdle after Eugene Boucher had to pull up Knockabout when the eleven-year-old chestnut gelding lost an iron.

Royal Mission enjoyed a four-length lead at the finish over Tourist Dream, Mrs. Douglas Small's brown gelding which had led for the first two miles. Another three lengths back was Vaden King, second half of the Fry entry.

The big turnout of 8,000 backed favorites most of the afternoon in the pari-mutuel betting.

Elwood Clark rode winners for Ambrose Clark in the first two events over hurdles and barely missed a triple as The Creek lost by a nose in the fourth race, the Fairfield - Westchester Plate. Clark brought Gerrymander home first in the Goldens Bridge Plate, first run on the program, then won with Greens Keeper in the second, the Adjacent Hunts Plate. Mrs. R. P. Kirkpatrick's New Rule took the Fairfield-Westchester event, first of the three flat races on the program.

The Fairfield Plate was won by Mrs. Herbert A. May's Smoky City, while the Blind Brook Plate went to Mahlon Kline's Peace Rock.

Robert Birch's York won a special gentlemen's handicap mile race over the flat for amateurs.

BOXING PROGRAM ENDS AT CENTER

Professional boxing takes a four-month holiday following tomorrow night's holiday wind-up fistic card at the County Center, White Plains. The feature of the season's finale pits Andy Viserto of the Bronx against Joey Atria of Harlem in an eight-round scrap.

These welterweights staged a thrilling duel in a preliminary bout at the Garden recently with Atria gaining a split decision. Needless to add that Viserto is anxious to square accounts with the classy Harlemite in the Center return.

Pete Tropea, Bronx lightweight who looked good in winning here a few weeks ago, is rewarded with a semi-final shot Tuesday when he tangles with Vince Murray of Hempstead over the six-round distance. Another six finds JoJo Malagna of the Bronx matched against Jack Ennis of Garfield, N. J. in a test of heavyweights.

Sports Calendar

TODAY

Softball
Hibernians vs Holy Names, Mamaroneck Softball League, Mamaroneck Avenue School Field, 6:30 PM.
Taverns vs Depot Ways, Larchmont Softball League, Flint Park, 6:30 PM.

Kiwanis Baseball
Gremlins vs Braves, Junior League, Harbor Island, 6:30 PM.

Baseball
Chappaqua at Bronxville.
Pleasantville at Harrison.
Commerce at Gorton.
Port Chester at Davis.
Yonkers at Saunders.
New Canaan at Mount Kisco.
Dobbs Ferry at Irvington.
Katonah at St. Mary's.
Ossining at Elmsford.
Roosevelt at New Rochelle.
Scarborough at Children's Village.

Golf
Gorton vs Commerce at Sprain Lake.
Saunders vs Roosevelt at Sprain Lake.

Tennis
Scarsdale at Briarcliff.

TOMORROW

Softball
W.Y.M.C. vs Century Club, Mamaroneck Softball League, Mamaroneck Avenue School Field, 6:30 PM.

Kiwanis Softball
Grasshopper League Triple Header: Crusaders vs Eagles and Bobcats vs Mouses at 9 AM; Blue Streaks vs Hornets at 10:15 AM, Harbor Island Field.

Boxing
County Center, White Plains, Andy Viserto, Forlham vs Joey Atria, Harlem in feature 8-rounder, 8:30 PM.

Yachting
Championship Regatta off Larchmont Yacht Club, auspices of American Yacht Club of Rye.

The National baseball league was organized in 1876.

BERKELEY SCHOOL
WHITE PLAINS, NEW YORK
80 Grand Street
White Plains 9-8454
New York 17, 420 Lexington Ave.
East Orange, N. J., 22 Prospect St.
Secretarial training for preferred positions in research, radio, advertising, fashions, etc. High school graduates, college women. Distinguished faculty. Personalized instruction. Effective placement service with leading business organizations. Write today for Catalog. Address Entrance Committee.
NEW TERM BEGINS JUNE 26

Cardinals Lick Harrison Blues Scoring 5 In First Two Cantos

The Mamaroneck Cardinals just did outlast the Harrison Blues yesterday afternoon at Harbor Island as they took the visitors by a 5-4 margin and just managed to stave off a last ditch rally by the Harrison outfit.

The game started as though it would be a runaway as the Cards spiked home plate twice in the first inning and three times in the second. They got the majority of their bingles in these cantos as Zen, Montanaro, Faillace and Wash Walsh drove in tallies, with with the latter garnering RBI's on a two-bagger.

That was all for the Cards, however. They subsided quickly and then it was entirely up to Tom Walsh who labored on the hill. He held the Blues in check until the seventh giving up only one run in the fourth.

In that final inning, however, he weakened rapidly as he handed out one of the two walks he permitted, suffered from some sloppy fielding, and gave up a pair of hits to Lusardo and Spizziro. When the final out was made Walsh was a tired young man.

Before that he had pitched brilliantly, permitting only two safeties over the first six frames and striking out ten. His opponent, Hill, was touched frequently for hits, giving up ten of them, but managed to do his best work with men on the sacks. Hill fanned five and passed only one batter.

The score:

Cardinals (5)	ab	r	h	Blues (4)	ab	r	h
Faillace 2b	4	2	2	Lusardo c	4	1	1
Zen 3b	4	1	1	Cleary 1b	4	0	0
Montanaro lf	3	0	1	Spizziro cf	4	1	2
Walsh p	3	0	2	LeGrazie 3b	3	0	0
DeStefani ss	3	0	0	Klien lf	4	0	0
Costa c	3	0	0	Vendola ss	3	1	0
Stein cf	3	0	0	Smith 2b	3	0	0
DiRusso 1b	3	1	2	Hill p	3	0	0
Hoffman rf	2	1	2	Curran rf	3	1	1
				Donado rf	1	0	0
	28	5	10		32	4	4

HORNETS STING BOBCATS BY 8-7

The Hornets stung the Bobcats Saturday morning as the 1950 Kiwanis Club Grasshopper circuit got under way at Harbor Island. The game, which was decided by 8-7 and was to have been part of a triple-header, was the only fray of the day as the Mouses and Eagles failed to appear and suffered forfeit losses to the Crusaders and Blue Streaks who were on hand with full teams.

Rhe Hornets garnered their win by swarming all over Nelson, Bobcat twirler, in a fourth inning which saw six tallies patter across the platter. Five hits and three walks contributed to the rally which sewed up the game. Among the bingles were a pair of doubles and a triple.

The Cats came back with three runs of their own in the top of the fifth but fell just one shy of a tie and left the winning run on the sacks.

Another triple header is scheduled for tomorrow morning at Harbor Island and all six teams of the circuit are expected to see action. Bill Brady, Kiwanis chairman for the loop, announced that teams which fail to put in an appearance will invariably suffer forefeit losses.

Saturday's score:

Bob Cats (7)	ab	r	h	Hornets (8)	ab	r	h
Tefarz 2b	3	2	0	Quadrini ss	3	1	0
Wendel ss	3	1	1	Woodw'rth rf	3	1	1
Mulchi 3b	3	0	0	Baeter 1b	3	1	1
Wright c	3	1	0	Swanson 3b	3	1	1
Prailo rf	3	0	0	Gwyr lf	3	0	1
Margolis 1b	3	1	1	Price cf	3	1	1
Rinaldi lf	3	1	1	Elford 2b	3	2	0
Smith cf	3	0	0	Hammer c	3	1	1
Nelson p	3	1	1	Treasurer p	2	0	1
	27	7	4		25	8	7

Grasshopper Practice Taken by Blue Streaks

The Crusaders and the Blue Streaks, the teams who showed up Saturday for Kiwanis Grasshopper games and failed to find any opposition settled for a practice game between themselves.

It turned out to be baserunning practice for the Blue Streaks who smashed out a 20-6 win, largely because of an eight-run outburst in the second canto.

The score:

Crusaders	ab	r	h	Blue Streaks	ab	r	h
Gershen ss	4	1	0	Yannuzzi lf	5	3	1
Bunnell lf	4	1	0	Robinson 2b	5	5	4
Locher rf	3	0	1	Black c	5	3	2
Marcato 1b	3	1	1	Brodt ss	5	2	1
Smith cf	3	0	0	Oehmsen 1b	4	3	2
Meyers 3b	3	0	0	Gunthop p	4	1	1
Kaufman c	3	0	0	Mayors 3b	4	1	0
Garlock 2b	3	2	0	Ricci rf	4	1	1
Staelin p	3	1	0	Guconson cf	4	1	0
Gershin p	0	0	0				
Smith p	0	0	0				
	29	6	2		40	20	12

Softball Loops Team Standings

MAMARONECK

Team	Won	Lost
Heathcotes	4	0
Hibernians	4	0
Mamaro	3	1
Sportsmen	2	1
Holy Name	2	1
Legion	2	2
Century Club	1	3
WYMC	0	3
Gripmen	0	3
Chieftons	0	4

LARCHMONT

Team	Won	Lost
LTs	3	1
Depot Ways	2	1
Embassy	2	1
Cavaliers	3	2
Americans	1	3
Forgemen	0	3

AUTO INSURANCE
RATES REDUCED
UP TO 20%
• Standard "across the board" protection; non-assessable.
• New 6-month automatic renewal.
• Prompt friendly nation-wide claim service.
• 1¼ million drivers insured—backed by $47 million in assets.
WHY PAY MORE?
Before you buy or renew—check, compare! Phone, write or drop in today
New York offices: 23 W. 45th St.
LUxemburg 2-1930 or HArrison 8-4022
FARM BUREAU MUTUAL
Automobile Insurance Co.
HOME OFFICE: COLUMBUS, OHIO

TIME TRIALS END AT INDIANAPOLIS

INDIANAPOLIS, (AP) — Nobody is likely to run away from the field—as Jules Goux did in 1913—in tomorrow's 500-mile automobile race at the Indianapolis Motor Speedway. The cars are too much alike.

Time trials that ended yesterday produced the best-balanced, fastest lineup of the 34 Memorial Day sweepstakes. The 33 cars averaged 131.045 miles an hour, compared with last year's previous record of 128.361.

The field matches 17 veteran speedway drivers against 10 first-time starters and six who were initiated to the grind last year.

The dean of the lineup is Mauri Rose of South Bend, Ind., starting for the 14th time and hoping to become the first four-time winner.

The youngest is Jerry Hoyt of Indianapolis, twenty - one years old and dreaming of becoming another beardless sensation like Louie Meyer in 1928, Jimmy Murphy in 1922 or Frank Lockhart in 1926.

Mechanically, the contest will send 32 four-cylinder cars against a lone six-cylinder diesel to be driven by Jimmy Jackson of Desert Hot Springs, Calif. All will be conventional rear-drive racers except Rose's Howard Keck special and the blue crown specials to be driven by Bill Holland formerly of New Rochelle and White Plains, N. Y., now of Reading, Pa., the 1949 winner, and Tony Bettenhausen of Tinley Park, Ill.

NYAC Oarsmen Enter Memorial Day Races

New York Athletic Club oarsmen will compete in seven events at the annual Memorial Day Regatta of the New York Rowing Association on the Harlem River tomorrow beginning at noon and continuing through most of the day.

The unbeaten NYAC junior heavy eight will face LaSalle College freshmen of Philadelphia, while the Junior NYAC 145-pound eight is opposing LaSalle's Jayvee. The Winged Footers will also vie in the quarter-mile senior open dash, association single shell, novice single gig, and junior four gig against the Rutgers University frosh.

STRAIGHT FROM THE HORSE'S MOUTH
ENJOY THRILLING RACES UNDER THE STARS

NIGHT TROTTING RACES
Pari-Mutuels. Daily double closes 8:25. Eight thrilling races. Weather news. Tune in WMGM (1050 on your dial) at 6:30 or 7:00 P.M. If in doubt "weather or not" races will be run.
8:40 NIGHTLY EXC. SUNDAY
ADM. $1.25 (tax incl.)
Roosevelt Raceway
WESTBURY, LONG ISLAND
WORLD CAPITAL OF HARNESS RACING

THE DAILY TIMES

Wednesday, May 31, 1950

Published every business day by The Mamaroneck-Larchmont Publishing Co., Inc. 136 Elm Street, Mamaroneck, N. Y. Telephone MAmaroneck 9-2100 — 9-2101. V. E. Macy Jr. president; H. Richmond Campbell, vice president and general manager; William L. Panning, treasurer; G. F. Lippold, secretary. National Advertising Representative Kelly-Smith Company, Grayson Building, 420 Lexington Avenue, New York City.

MEMBER OF THE ASSOCIATED PRESS

The Associated Press is entitled exclusively to the use for republication of all the local news printed in this newspaper, as well as all AP news dispatches. All rights of publication of special dispatches are also reserved.

MEMBER OF THE AUDIT BUREAU OF CIRCULATIONS

Single copy, 5 cents; subscription rates by carrier, 30 cents a week. Subscription rates by mail, one year, $15; six months, $8; three months, $4.50. Entered as second class matter at the postoffice, Mamaroneck, Westchester County, N. Y.

PRAYER FOR TODAY—You are my help and my shield, dear God almighty. Every day do I praise You and praise Your name forever and ever. One generation praises Your works to another and declares Your mighty acts. Most of all am I aware of Your great goodness. You open Your hand and satisfy every living thing. The Lord is night unto all that call upon Him, to all that call upon Him in truth.

THE BIG ISSUE

TRYGVE LIE, Secretary-General of the United Nations, returning from Moscow and other European capitals, is forthright in his assertion that the Chinese Communist government must be accepted in U. N. as the representative of China.

His attitude is apparently based on his belief that only through-acceptance of Communist China can Russia be prevailed upon to refrain from further boycotts of U. N. sessions.

However, President Truman and Secretary of State Acheson appear equally determined to oppose the compromise which Mr. Lie seeks. And undoubtedly, were a poll taken of the nation tomorrow a large majority of Americans would support Messrs. Truman and Acheson and oppose Mr. Lie.

The issue then resolves itself into whether Messrs. Truman and Acheson can reach some agreement with Mr. Lie which, in the latter's opinion, will preserve the United Nations in its present form and restore Russian participation.

That is the point on which Americans and all others, in fact, who strive for peace should keep their eyes during the next few months. It may be of tremendous influence upon all our lives.

TWO MEMBERS PER BILLION

OCCASIONAL reading of the Congressional Record is illuminating.

Upon a recent date when the House of Representatives was considering passage of the $29 billion appropriation measure, Congressman Ralph Gamble of Larchmont rose to a point of order to determine if a quorum was present. House rules provide there must be 100 of the 435 members present as a quorum.

At the time there were exactly 58 members on the floor of the House.

That works out at the rate of two members for each billion dollars under discussion. By messenger service enough members were rallied to bring the total to 110, and business then proceeded.

Now, let's see, just what was it Mr. Truman said about the preceding Republican-controlled Congress?

The Forum

THANK YOU

Editor, The Daily Times:

The Mamaroneck Health Center frequently has cause for gratitude for your great help to our work — both in news coverage and editorial support. May we thank you once again?

You were of invaluable assistance to us and to Mamaroneck's less fortunate youngsters in furthering our appeal for our camp fund. Your efforts brought a happy solution to our problem.

We are also very appreciative of your generosity in giving so much column space to the history of our organization. We have heard many expressions of praise for you lately.

MRS. ARTHUR P. CALLAHAN
President

AN APPEAL FOR HELP

Editor, The Daily Times:

We have just received this cable from John C. Alexopoulos, our representative in Greece: Just Returned From A Tour Among Indigent Families. Condition Unbearable. Children Almost Naked, Sleep With Scanty If Any Bed Covers On Damp Earthen Floors First Stages Of Active T. B. Found In Most Homes. Greek Societies Working Day And Night Unable to Include Them All. I Appeal To You For Urgent Shipments Of Food And Clothing.

According to Mr. Alexopoulos, Greece has never been in such bad condition since the war of independence of 1821. He appeals to us for help especially for children of Greece who are the innocent victims of a war and of a foreign aggression which is entirely beyond their understanding.

Will you, in the columns of your valued newspaper, ask your readers to respond, if they are able to, to this urgent appeal.

JOHN R. VORIS, President
Save the Children Federation
One Madison Avenue
New York, 10, New York

KNEE-DEEP GRASS

Editor, the Daily Times:

The triangular park at the entrance to Orienta Point has received publicity recently about which I should like to take this opportunity to comment.

I am a resident of Mamaroneck and my property faces the area referred to. I am heartily in accord with the idea of making this space a memorial park primarily because I feel that it would result in the grass being cut before it becomes waist high.

As a taxpayer I feel that I am justified in criticizing the usual unsightly condition of this space. At the present time grass is knee deep and if the responsible village officials follow the pattern of previous years it will be an unsightly mess before the grass is cut.

I protest this situation and until some decision is reached as to what will be done with this so-called triangular park, urgently request that the grass be cut regularly as it is on other public property.

F. L. ROBISON

MARSHAL SMUTS ILL

JOHANNESBURG, Union of South Africa, (AP)—Field Marshal Jan Christian Smuts was reported making satisfactory progress last night after a pneumonia attack. He is eighty years old.

Crossword Puzzle

ACROSS
1. Cutlas-like weapon
5. Small, slender nail
9. Public announcer of news, etc.
10. The Wolf, a constellation
12. Contain
13. Bind
14. Indefinite article
15. Nonsense
16. Negative reply
17. Shade of red
20. Antelope (S. Afr.)
21. Cinema
22. Water craft
23. Often (poet.)
24. Peg used in some games
25. Entrance to a mine
27. Discoverer of Pacific Ocean
30. A color
31. Nimrods
32. Part of "to be"
33. Tie
34. Note of the scale
35. Natives of Rome
37. Affirm
39. Prick painfully
40. Arabian chieftains
41. Scottish-Gaelic
42. Female parents

DOWN
1. Small, wild horse (West. U. S.)
2. Lubricate
3. Guided
4. Coin (Her.)
5. Blight
6. Hurry
7. Likely
8. Elderly woman chaperone (Sp.)
9. Deep gorge
11. Proboscis
13. Enemies
15. Internal decay of fruit
18. Shun
19. A cleft
20. Creeping annual resembling a peanut
22. Roll of cloth
24. Arm terminal
25. Sandarac trees
26. Reduce to lower class
27. Small raised cakes
28. Commands
29. Musical instruments (anc.)
31. Door joint
33. Forbids
36. Russian village
37. Wine receptacle
38. Vitality
40. Man's nickname

Monday's Answer

The Counselor

CANCER CLINIC

Question: I notice that you haven't printed the schedule for the cancer clinics lately. Could you give us the schedule in a column very soon?

Mrs. A. H.

Answer: Grasslands Hospital on Thursday, June 1, 8, 15 at 2:30 P. M.; Mount Vernon Hospital on Tuesday, June 13, 27 at 3 P. M.; New Rochelle Hospital on Monday, June 12 at 10 A. M.; St. Agnes Hospital in White Plains on Tuesday, June 6 at 10 A. M.; St. John's Riverside in Yonkers, on Monday, June 5, 19 at 2:30 P. M.; United Hospital in Port Chester, on Thursday, June 1, 8, 15, 22, 29 at 9 A. M.; White Plains Hospital on Friday, June 2, 9, 16, 23, 30 at 2 P. M.; Yonkers General on Tuesday, June 6, 20 at 3:30 P. M.

MOTHER IS STRICT

Question: What do you think of a woman who insists upon treating her nineteen-year-old daughter like Cinderella? Every weekend the girl must be home by midnight. If she is a few moments late, her mother beats her, ignoring any excuse she has for being late. It's getting to a point where the girl is becoming a nervous wreck. Don't you think a nineteen-year-old young lady should be allowed to stay out later than midnight?

Interested

Answer: Are we wrong in assuming that you are the daughter? And again, are we wrong in assuming that perhaps things are not as bad as you imagine?

We do believe that a nineteen-year-old girl might be allowed to stay out later than midnight for special occasions. However, midnight is late enough for dates during the week. Don't forget that you still need a lot of rest even though you may be almost twenty. And the rest you don't get now while you are young, will catch up with you in later years.

Explain to your mother that you will be home by midnight on most nights if she will let you stay out later for special events. Talk to her calmly. Don't create a big scene with you dissolving into tears. Act mature and perhaps she will come to realize that you are no longer an infant.

STATEN ISLAND FERRY

Question: Where does one go to get the Staten Island Ferry on the New York side? F. G.

Answer: You can get the boat at South Ferry at the Battery.

Col. Joe Bush Says:

The Dionne quintuplets recently had their sixteenth birthday party, but we can't figger how they ever got 80 candles on one cake, and what's the Poppa Dionne faces now. Just think of havin' to boot out five suitors every night!

The English useter be awful proud to boast that the sun never sets on the British flag. Now if they want to keep makin' that boast they have to take the flag in at night.

Looks to us from the sidelines like every time the State Department or some other government branch catches a Commie workin' for 'em, they get madder than ever at Senator Joe McCarthy.

There's considerable curiosity over just why this Judith Conlon, who is under a 25-year sentence to jail for spying, got married to her attorney. Maybe it's because Judy has been in and out of courts so much she decided it would be cheaper to have a lawyer in the family. Or could be, perhaps, that she's just workin' up to the ball-and-chain life by instalments.

We note in the papers where one Percy C. Spender has been named Minister of External Affairs for Australia, his principal job being' to establish good relations with the USA. With that name, he's already the same as a blood brother to at least half of Washington.

Washington has grown so big these days, and the government circles so wide, that now it takes nearly two weeks for a good story to get from Harry Truman back to Harry Truman.

YONKERS TO ISSUE NOTES

YONKERS—The City of Yonkers is going shopping for money June 20—to borrow $373,117 by issuing capital notes to the lowest bidder that day. This is part of a $3 million borrowing program, for which bonds will be issued, to pay for a new city incinerator, two new schools, off-street parking, more parking meters, paving, pier repairs, land for a World War II memorial and Broad Street Viaduct repairs.

ADVERTISEMENT

Some Don'ts for Pimples

Don't scratch — don't squeeze pimples — you risk infection! Don't suffer from itching pimples angry red blotches, eczema or other irritations when soothing Peterson's Ointment offers you fast relief. Makes skin look better, feel better. 40c all druggists. One application delights or money back. Peterson's Ointment stops itchy feet, cracks between toes.

WHAT CAUSES THE REFRACTED IMAGE?

By Milians

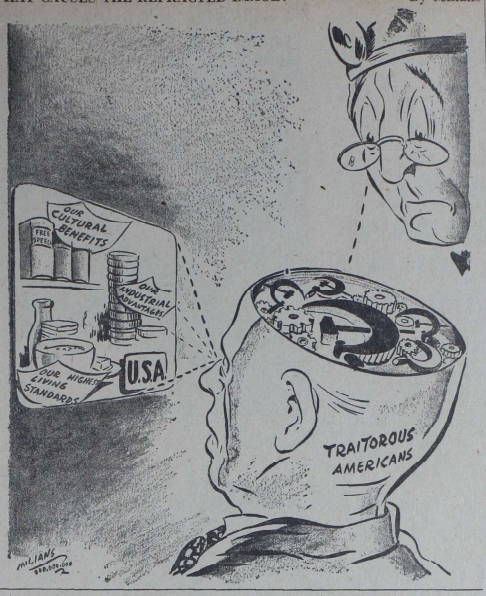

Grab Bag

THE ANSWER QUICK:

1. What U. S. postal stamp in common use has no picture on it?
2. What do oysters eat?
3. What American city is famous for its Creole cooking?
4. Who were buccaneers?
5. Can you give the next line after, "The world is so full of a number of things"—?

HAPPY BIRTHDAY

Greetings for birthday anniversaries go today to Frances Alda, opera soprano; English novelist Phyllis Bottome, and Charles G. Abbot, astrophysicist.

IT HAPPENED TODAY

1754 — George Washington succeeded Col. Joshua Fry as colonel in command of the Ohio Expedition. 1889—Great Johnstown, Pa., flood occurred, bringing loss of life and property. 1916—Battle of Jutland, one of the greatest sea conflicts of World War I 1940—Three fourths of British army rescued from Dunkerque, France, in World War II.

WATCH YOUR LANGUAGE

ADVERSARY — (AD-ver-ser ee)—noun; one turned against another or others with a design to oppose or resist him or them; an antagonist; enemy foe. Origin:Latin—Adversarius.

IT'S BEEN SAID

Those who never retract their opinions love themselves more than they love truth. — Joseph Joubert.

GUESS THE NAME

2. He played rugged characters in silent screen days and survived the advent of talkies. Born on a farm in western Missouri, he left home at 14 and sold papers and did odd jobs, later became a peanut seller in circuses and theaters, a messenger boy, a cable car operator. Bitten by the stage bug, he played in musical comedy and dramatic productins and trouped all over the U. S. He headed for California and made a number of silent films, appearing in talkies—The Passion Song, The Isle of Lost Ships, Four Feathers. Later in Heroes of the West, David Harum, Sweet Adeline, Girl of the Golden West, Clancy Street Boys, Block Busters, Barbary Coast This Man's Navy. He has a son now in pictures. He died in 1946. What was his name?

2. He was born in Orange County, Virginia, Nov. 24, 1784 but moved to Kentucy. In 1806 he volunteered and saw brief army service during the difficulties incurred by Aaron Burr's southwestern scheme. Two years later he was given a commission by Thomas Jefferson as first lieutenant. His military career lasted 40 years. Victories in the war, with Mexico caused his name to be mentioned as possible candidate for the presidency by astute politicians. He was inaugurated March 5, 1849. During his term of office, California was admitted to the Union. He died July 4, 1850. Which of our presidents was he? (Names at bottom of column)

YOUR FUTURE

Between Neptune and Pluto vibrations invite candor, straightforwardness in business, and a whole dealing where others are concerned. Caution is advised in business matters during the year. Born under these influences, a child probably will be spiritually minded.

HOW'D YOU MAKE OUT?

1. A postage due stamp
2. Diatoms, microscopic plants walted their way by ocean currents.
3. New Orleans
4. Pirates, especially those of the Spanish-American coasts in the Seventeenth and Eighteenth Centuries.
5. "I'm sure we should all be as happy as kings!" from Couplet by Robert Louis Stevenson.

1. Noah Beery
2. Zachary Taylor.

CHEVROLET

"TIME OUT" IS COSTLY!

Keep your truck "On The Job" by keeping it in condition!

Systematic Periodical Check-ups will eliminate guesswork on your truck's condition. Our factory-trained mechanics, modern repair equipment and genuine factory replacement parts combine to give service guaranteed to satisfy you.

SUPER CHEVROLET SERVICE

You can't afford to keep your truck idle . . . .You can afford our low cost service on budget terms

LUBY CHEVROLET CO.

"Your Friendly Dealer"

Boston Post Road at Weaver St., Larchmont, N. Y.

Phones: LArchmont 2-2888 — MAmaroneck 9-0233

CHEVROLET

Washington Today

By The Associated Press

SENATE

Members, along with House members, meet in Library of Congress to hear report from Secretary of State Acheson.

Armed Services subcommittee holds public hearing on bill to continue government's synthetic rubber program.

Labor subcommittee continues opening hearings on federal aid for highways.

Senate-House Conference Committee seeks agreement on compromise bill to extend and expand Displaced Persons Act.

WASHINGTON YESTERDAY

Senate and House in recess.

WADSWORTH TO RETIRE

ROCHESTER, (AP) — Republican Representative James W. Wadsworth of Geneseo reportedly will not seek reelection to the House, where he has served for 18 years.

A Glance Backward

A DECADE AGO
(From The Daily Times)

The United States should abandon its policy of neutrality in the European war, Capt. Milo O. Bennett Mechanicville, Memorial Day services in Larchmont. In Mamaroneck Dr. Samuel E. Burr, principal speaker at the Harbor Island exercises, made a plea for unity between the two major political parties in the United States insofar as a program of preparedness was concerned. . . Memorial Day was clear and bright but a night storm accompanied by heavy winds flooded many yards and sent the Mamaroneck and Sheldrake Rivers near the flood stage. . . Mamaroneck Carpenter's Union No. 543 was making preparations for its 40th anniversary celebration. . . Fifth columnists in the United States should not be jailed but should be placed in a chain gang for building roads. Thomas B. Sutton, Larchmont realtor, advocated in a speech before the Larchmont Lions Club . . . The Village of Mamaroneck contributed $300 of its $1,000 quota toward the Red Cross Emergency Fund. A house to house canvass was planned to raise the remaining $700. . . Larchmont Yacht Club planned its 60th opening with attendant ceremonies and an opening ball. . . Nine local students, among them Herbert F. Lindstrom, Orlando Ciracco, Michael Auleta, John P. Schroeder and Louis Laptook were to receive degrees at the graduation exercises of New York University. Mamaroneck High School put on a display of fireworks in trimming the Bellows nine by 11-7. The Tigers tallied five times in the final inning to win the game. . . Home relief in Westchester dropped during April, according to figures released by the Welfare Department. The case load was lower and average cost per case fell from $41.65 to $39.55 for the month. . . Mamaroneck American Legion Post No. 90—was preparing a movie, "Movie Faces" for public presentation. Local figures were featured in the film. . . and just 25 years ago Mary Imlay Taylor, well known writer who lived in Mamaroneck, had a Memorial Day story published in the current issue of the Youth's Companion.

MAKES GOOD FILLETS

The ocean perch has become important economically since it was discovered it makes excellent fillets.

YOU'RE TELLING ME!

By WILLIAM RITT
— Central Press Writer

London corset maker Alexander Watson is on the outs with Paris dress designer Christian Dior for what Dior calls the "vertical line." The corset maker wants curves to stay.

Dior wants to get women straightened out.

But you can't blame Watson for plumping for curves. They are the foundation of his business.

At any rate, he doesn't want them all to go to waist.

Straight or bent, women will still be creatures of mystery. There's no more authenticity in a vertical line than there is in a whalebone line.

The way things shape up, it'll still be the woman who pays She'll either have her ups and downs or her ins and outs.

Cheerio, and hip, hip!

Try and Stop Me

By BENNETT CERF

Whitney Darrow, Jr., the famous cartoonist, met his bride in the editorial sanctum of a magazine. She was running an entertainment department when Young Darrow spied her and demanded of some underling (the boss possibly), "What's the name of that attractive girl?" "Middy," was the answer. "How's that?" said Whitney, "Middy," repeated his informer, "as in blouse." So for three weeks Whitney wooed her in the belief that her name was Middy Asinblouse.

A leading magazine sent a trusted operative to cover the dedication ceremonies of a new amusement center in Miami Beach this winter. There was all the hoopla once-reserved for successful Channel swimmers. A couple of thousand good-natured kibitzers even consented to learn a special song for the occasion. It was called In Miami Beach the Sun Is Shining. Unfortunately, the rendition of this song was delayed by a slight technicality—A torrential downpour. Natives are convinced California scalawags had something to do with it!

(Copyright 1950 by Bennett Cerf)

YOUTH IN CRIME

Youth played a predominant part in crimes against robbery in the U. S. in 1949; 27.4 per cent of the persons charged with robbery, embezzlement, burglary, larceny, auto theft, fraud, forgery, counterfeiting, receiving stolen property and arson were less than 21 years old.

I'm figuring out how happy YOU too will be with the $5.00 BANK DEPOSIT

Cradle-Aid makes immediately for YOU when you start their diaper service that features:

- Sterilization By Westinghouse Sterilamat
- Once or twice a week service
- The best diapers always returned to you
- All equipment furnished FREE
- The LOW charge of 60 diapers $1.85

$2.00 is given to you in ADDITION for every recommendation you make that takes this service.

There's No Catch . . . Tell Mother to Call

CRADLE-AID

A Division of Cleanrite, Inc.

LArchmont 2-0444

We Furnish Baby Socks at Slight Charge

Fordham Hill

. . . 21 minutes from Grand Central

Comfort and convenience are teamed at Fordham Hill. In this new and beautiful apartment development, you'll find the extra luxuries that you've always wanted in an apartment.

On Fordham Hill you're only two blocks from the University Heights station of the New York Central, a few minutes' walk from subway and bus lines, and only a block from the projected Major Deegan thruway, which will provide super-highway access to the entire New York parkway system.

Rentals range, with gas and electricity included, from $112 to $133 a month for 3½ rooms and from $135 to $171 a month for 4½ rooms. Truly, Fordham Hill offers the best in city living . . . and it's ready now for you.

IMMEDIATE OCCUPANCY

Rentng Office: 2391 Webb Avenue
University Heights 63, N.Y.
Telephone: CYpress 8-9600

Hours: Monday thru Friday — 10 a.m. to 9 p.m.
Saturday — 10 a.m. to 7 p.m.
Sunday — 12 noon to 6 p.m.

CNR To Graduate Largest Class Including 20 From This Area

NEW ROCHELLE—A class of 222 students, the largest in the history of the College of New Rochelle, will be graduated at 3 P. M. next Monday at outdoor commencement exercises with Francis Cardinal Spellman presiding.

The Rev. Gustave Dumas, S. J., dean of the Graduate School of Arts and Sciences, Fordham University, will give the Commencement Address. The Rt. Rev. Msgr. Francis W. Walsh, LL. D., vice chairman of the board of trustees of the college, will confer the degrees and candidates will be presented by Dr. Anna T. Sinnedy, professor of history, who has just completed 25 years as a faculty member at the college.

Commencement activities will open Friday night with an Alumnae-Graduates dinner with Mrs. Joseph McNamara of Fleetwood as chairman. This will be the formal opening of the Alumnae College Weekend under the general chairmanship of Mrs. Charles Halley of Fieldston, with "Christian Counter Attack" as its theme.

Our Lady's Day will be celebrated Saturday, opening with a Solemn Mass celebrated at 8:30 A. M. by the Rev. John J. Quinn, College chaplain. Speaker for the occasion will be the Rev. Thomas Moriarty, instructor in religion at the college.

The baccalaureate sermon will be preached by the Rev. Thomas F. Maher, Ph. D., assistant professor of political science at the College, at a Solemn Mass at 10:30 A. M. Sunday in the college chapel.

Class day exercises at 2:30 P. M. Sunday will feature the carrying of the daisy chain by outstanding members of the junior class. Miss Bernadette Mitchell, member of the board of directors of the alumnae association of the college, will then read citations of graduates being admitted to Kappa Gamma Pi, national honor society of Catholic women's colleges and those nominated for "Who's Who in American Colleges and Universities." A reception for the graduates' parents in Maura Hall will close Sunday's events.

A Missa Cantata Mass on the morning of Commencement Day will be celebrated by Father Quinn. Turning of the tassels, the moving-up exercises will take place at 11 A. M. on the campus. The outgoing president of the student body will turn the tassels on the academic caps of the students to the corner which symbolizes the new class to which they belong; she will then present her own cap to the incoming president of the student body. College songs are sung during this ceremony.

Ada Patricia Dodrill In Virginia Festival

Miss Ada Patricia Dodrill, daughter of Mr. and Mrs. Everett L. Dodrill of 174 Larchmont Avenue, Larchmont, has been chosen for the ballet of "The Common Glory," the historical drama which opens its fourth season at Williamsburg, Va., July 1.

Miss Dodrill arrives home Friday from Mary Washington College for the weekend after which her parents plan to drive her back to Fredericksburg for rehearsals which start Monday. The pageant is given in connection with the restoration of the Fredericksburg-Williamsburg area by the Rockefeller family and draws considerable interest in the South as an annual Summer pageant. Miss Dodrill was selected in the finals following four elimination tryouts.

BRIDES
Come in for Free Bridal Consultation . . . And ask for our FREE Fashion Booklet!
★
EMILY Fifth Ave.
The Career Girls' Store
180 East Post Rd. White Plains
OPEN THURSDAY 'TIL 9

Time for a Summer Permanent!
Get your permanent wave now and be sure of hair beauty the summer through with a flatteringly individual hair style for you.
Permanent Waves $10.00 up
ANDRE'S BEAUTY SALON
formerly with Benwit Teller - Fifth Avenue, N. Y.
1963-B Palmer Avenue
LArchmont 2-2068

Pupils Listed For Religious School Prizes

Honor roll students of the Westchester Jewish Center Religious School, and pupils who received memorial awards for scholarship, character, attendance and effort, presented at the annual closing exercises held in the Chapel, are listed below.

Hebrew School: Class One, Ruth Federman, Peter Marcus, Richard Raddock, Barry Stern, Robert Sutnay, Glenn Cooper, Gordon Jacobson, Theodore Kurz, Howard Coan, Raymond Neufeld, Richard Finson, James Rosenbaulm, Miriam Rosenthal; Class Two, Stephen Mulwitz, Myron Wolf, Stanley Messinger, Gerry Sanders, Arnold Marcus; Class Three, Arnold Margolius, Ritz Zodikoff, Jeffrey Howards, Robert Rubin, Eugene Zuriff, William Stevenson.

Class Four: David Klein, Daniel Rosenthal, Robert Bruskin, June Kleiner, Joseph Laufer, Philip Ginsberg, David Gross, Mark Polcek. Class Five: Jack Rosenthal, Lloyd Leichter, Howard Stempel, Bernard Godlitz, Warren Howard; Class Six: Theodore Cohen, Robert Rosenbaum, Elizabeth Ginsburg, Dorothy Ginsburg.

Sunday School: Class One, Edward Dermon, Leslie Kiss, Gail Tuller, Jeffrey Boxer, Donald Novack, Susan Stern, Jeffrey Beuchler, Steven Jacobson, Jay Fisher, Danielle German, Marjorie Milwe, Stephen Neufeld, Marc Zingler.

Class Two, Judy Aschner, Joanne Bleiweis, Ivan Fisher, Regina Klar, Allen Stevenson, Stuart Schapiro, Steven Marcus, Theodore Bulow, Jacqueline Bruskin, Gregory Carson, Jeffrey Graneth, Francine Cirlin, Barry Gross, Jerry Sivon. Class Three, Joan Federman, Stephen Kiss, Ruth Lurie, Jonathan Bleiweis, Jane Goldberg, Marcia Lifschultz, Jeffrey Linter, Judith Berson, Barbara Bierman, Ruth Lurie, Susan Okim, Arthur Stolnitz, Ira Bevar, Susan Herson, Carole Raddock, Barbara Braunstein, Cynthia Hirsch, Stuart Prakin, Joan Sanders, Larry Silver.

Class Four: Naomi Aschner, Barbara Drexler, Roger Sirlin, Joanne Mae Goodman, Stephen Greenfield, Robert Sunray, Charlotte Kahn, Edith Lieberman, Miriam Rosenthal, Dawn Frost, Raymond Neufeld, Judith Stern, Joanne Zingler, Peter Buechler, Jacqueline Marcus, Berry Notarius, Stanley Quittman, Sheila Zuriff. Class Five, Howard Coan, Arthur Klein, Marilyn Novack, Judith Platt, Daniel Rosenthal, Richard Hirsch, Charles Scher, Larry Simon, Gordon Jacobson, Susan Boxer, Joan Braunstein, Glenn Cooper, Jeffrey Milwe, Judith Wolf, Peter Golber. Class Six: Ruth Federman, June Kleiner, Michael Lurie, Robert Bruskin, Anne Drexler, Peter Marcus, Richard Raddock, David Gross, Jane Okin, Robert Rubin, Linda Finson, Theodore Kurz, Arnold Margolius, Anne Drexler, Ruth Federman, Philip Ginsberg, June Kleiner, Harold Rosenthal, Susan Scher, Eugene Zuriff.

Class Seven: Honie Ann Klein, Arline Linter, Rosalyn Margolius, Stanley Messinger, Albert Rosenthal, Myron Wolf, Arnold Marcus, Jack Rosenthal, Wendy Le Vine, Stephen Mulwitz. Class Eight: Elizabeth Ginsburg, Lawrence Krusteck, Elaine Stern, Rita Zodikoff, Nancy Bluestone, Harvey Notarius, Arnold Rosenthal, Victor Ziskin, David Klein, Lloyd Leichter, Gerald Sanders, Howard Stempel, Josephine Yanow. Class Nine: Dorothy Ginsburg Theodore Yanow, Carol Rubin, Betsy Lee, Audrey Margolius, Carole Buechler, Sylvia Kleiner, Charlotte Dustin, Gerald Kahn.

Many students received awards in several classifications.

SON TO EVERETTS

Mr. and Mrs. Preston Everett of 87 West Brookside Drive, Larchmont, have announced the arrival of their first child, a son, Dale Parke, born May 18 at New Rochelle Hospital. Mrs. Everett is the former Jane Riehl, daughter of Mr. and Mrs. H. G. Riehl of the same address.

Wedding Gift Suggestions
Four Outstanding Names in Silver
• GORHAM • WALLACE
• INTERNATIONAL • HEIRLOOM
BENJAMIN LEON
Jeweler
1931 Palmer Avenue LArchmont 2-1536

RELAXING in the sun on the club terrace yesterday are members of the Winged Foot Golf Club in Mamaroneck. Pictured above, left to right are Mrs. Al Lane of Larchmont, Mrs. Paul Eirod of Bronxville, Mrs. John Howland and Mrs. James Maver, both of Larchmont, and Mrs. John A. O'Brien of White Plains. A cocktail hour and dinner yesterday concluded activities of a gala Memorial Day holiday weekend. —Staff Photo

HOME on furlough from the San Antonio Air Base is Pfc. Barbara Cahill, above, USAAF, who is visiting her parents, Mr. and Mrs. Fred Gifford of 1525 Pine Knoll Lane, Mamaroneck, before reporting to the Cheyenne, Wyo., Air Base School for technical training. Pfc. Cahill was graduated in June from Bellows High School and hopes for an overseas assignment. —Hal Owen Photo

MISS SUSAN GOELET —Davis and Sanford

WINNER of the Wilson College French Club Summer Scholarship award is Miss Ruth Juillerat, above, daughter of Mr. and Mrs. William B. Juillerat of 2 Briarcliff Road, Larchmont, who will attend the French Language School at Middlebury College, Vermont, this Summer. Miss Juillerat will return in the Fall for her senior year at Wilson where she will serve as president of the French House and president of Orchesis, modern dance group. She is a graduate of Mamaroneck High School.

LWV Booklet Sales Group Is Announced

Mrs. Lincoln Paige, chairman of the sales committee for the booklet "Neighbors, Larchmont" published by the League of Women Voters of Larchmont has named committee members assisting her.

The group is composed of Mrs. Sidney Blue, Mrs. Kalman Druck, Mrs. Budd Lytton, Mrs. Joshua Morrison, Mrs. John Furth, Mrs. Alfred Guttmann, Mrs. Phillip D. Morrison, Mrs. Walter Chudson, Mrs. Louis Falzer, Mrs. A. B. Fisher, Mrs. F. L. Bradfute, Mrs. Charles Jacobson, Jr., Mrs. C. A. Heuser, Mrs. E. P. Meehan, Mrs. Ralph Oppenheim, Mrs. Spencer Weart, Mrs. Edward White, Mrs. Herbert Goodkind, Mrs. T. J. Morrison, Jr., and Mrs. Adolph Lemoult, Jr.

The booklet, which retails at the publishing cost of 20 cents, contains information on government services, schools and voting. It was published as a public service, following a survey of the Larchmont postal area by the "Know Your Community" workshop headed by Mrs. Goodkind.

The sales committee is contacting more than 40 local organizations which may wish to obtain copies for their members and will place the booklet on sale at the following stores: Finger's Stationery, Futterman's Stationery, David Bosworth, Westchester Book Shop, Larchmont Book Shop, I. Rosenthal and Vogue Hair Stylist.

22 Tables Play Bridge At St. Theresa Sodality

Twenty-two tables were in play at the bridge given by the St. Theresa Sodality of St. Vito's Church Monday night at the church hall on Madison Street. Proceeds will benefit the school building fund.

Mrs. Dominick Giovannone and Mrs. Rega De Buono were chairman and co-chairman, respectively, of the ticket committee. Other arrangements were made by Mrs. Anthony Eire, president of the Sodality, Mrs. James Trama, Mrs. Ida Lerza, Mrs. Celia Tomasetti, Mrs. John Tomasetti and Mrs. Agnes Foccia.

Girls Bowling Club Awards Announced

Awards for the year have been announced by the Junior High School Bowling Club for Girls which is sponsored by Mrs. Margaret H. Elmore. Trophies were awarded to Jeanette Mastocolo for high game and high average; Carol Rubin, greatest improvement for the year; Judy Baker, second high game, and Margaret Young, most persistent player.

WEEKEND GUEST

Mrs. Gene De Buono of 117 Grant Street, Mamaroneck, had as her weekend guest Mrs. William Canil of Durham, N. H.

Miss Susan Goelet Is Fiancee Of William Lawrence Hallett

Mr. and Mrs. Henry Goelet of Shore Acres, Mamaroneck, and Hollywood, Fla., have announced the engagement of their daughter, Susan, to William Lawrence Hallett, son of Mr. and Mrs. Glenn W. Hallett of Chicago, Ill.

Miss Goelet is a graduate of Bellows High School.

She and her fiance, an alumnus of Wilson Junior College in Chicago, are both members of the senior class at Western State College of Colorado, where Miss Goelet is president of Alpha Sigma Alpha Sorority.

Miss Dowling Heads Trinity Alumnae Unit

MISS MADELINE DOWLING

Miss Madeline G. Dowling of 650 James Street, Pelham Manor, newly elected president of the New York Chapter of Trinity College Alumnae for 1950-51, is leaving for Washington tomorrow to represent Miss Suzanne O'Neill of Scarsdale, retiring president, at the annual alumnae meeting Saturday. She will also present a report of chapter activities. Mrs. William P. Daley, her sister, and also a Trinity alumna, will accompany Miss Dowling.

Other Westchesterites will attend this full weekend consisting of model classes to show the Trinity student life of 1900 in contrast to the student life of 1900, an alumnae luncheon, the annual meeting, Daisy Chain, baccalaureate Mass Sunday and graduation, June 5.

Among the Westchester alumnae planning to attend are Mrs. Thomas Cooney, Mrs. Arthur Blank, and Mrs. Maurice Robinson of Pelham, and Mrs. Maurice Roach of New Canaan, formerly of Pelham, and Miss Janet Heenehan of New Rochelle.

Also, Mrs. Cornelius Kelly, Mrs. Henry B. Coakley, Miss Catherine Kelly, Miss Virginia Mendes of Larchmont, and Mrs. Victor Link of White Plains, chairman for the special gifts committee to collect $50,000 for the 50th year Jubilee Celebration. Westchesterites donated to this fund at a cocktail party at the Waldorf Astoria Hotel in May and a Chinese auction in March.

Charles Jules is Born To Mr. and Mrs. Rubin

Mr. and Mrs. Isaac Rubin of 65 Rye Road, Greenhaven, are the parents of their first child, a son, Charles Jules, born May 27 at the Manhattan General Hospital. Mrs. Rubin is the former Lucille Lyons, daughter of Mr. and Mrs. Gordon V. Lyons of the above address.

FILM COUNCIL

The final meeting of the year will be held tomorrow by the Larchmont - Mamaroneck Motion Picture Council, with a brief business meeting scheduled for 9:30 A. M. in the projection room of Central School for election of officers.

Humane Society Gives Contest Prize Awards

Peter Pimentel, fifth grade student at Mamaroneck Avenue School, was awarded first prize and a blue ribbon Monday for his essay entitled "My Humane Story" in a contest conducted by the Westchester Shore Humane Society. Mrs. William Hoffman, local chairman for education, presented the awards.

Other winners were Joyce Penuuchi, second prize and ribbon; Daniel Wright, third prize and ribbon, and Arnold Margoluis, fourth prize.

Honorable mention went to Florence DeMarco, Lola Migliaccio, Alison Johnson, Ruth Langerfeld, Joanne Giorgio and Jack Yannuzzi.

Rolf Andersen is Host At Buffet Supper Dance

Rolf Andersen, son of Mr. and Mrs. Erik B. Andersen of Larchmont, entertained Monday night at a buffet supper dance at his home, 36 Howell Avenue, in celebration of his 13th birthday anniversary.

Guests were Dale Woodruff, Sandra Mayer, Patsy Beinstock, Margaret Bader, Lynn Morrison, Bambi Burdick, Carol Murphy, Sally Dutcher, Peter Megelin, John Murphy, Steve Sullivan, Warren Smith, Tommy Fisher, Tony Leonard and John Day.

BRIDGE RESULTS

Winners in the Monday Evening Duplicate Bridge Club play at New Rochelle's Huguenot YMCA this week were: North and South, first, Albert Rowenstein and Bern Mayer; second, Mrs. Ann Dyer and Dr. Charles Haines; third: Mrs. Elesnor Tiltz, Mrs. Harold Ulich; East and West, first, Mr. and Mrs. Wesley R. Jones; second, Evenor L. Dodrill and Frank J. Wood Jr.; third, Morton Garber and Bertram Bloom.

Mr. O'Connell And Miss Benoit To Marry June 10 In Brooklyn

Plans have been completed for the marriage on June 10 of Miss Elizabeth Anne Benoit, daughter of Dr. and Mrs. Hector Benoit of Brooklyn, and John Monroe O'Connell, son of Mr. and Mrs. Raymond T. O'Connell of 748 Halstead Avenue, Mamaroneck.

The ceremony will take place at the Church of the Nativity in Brooklyn with the Rev. John Krieg officiating.

The bride-elect was graduated from St. Gaviola Academy and Mount Holyoke College and is a member of the Brooklyn Kindergarten Society and a provisional member of the Junior League of Brooklyn.

Mr. O'Connell was graduated from Yale University and attended the Yale School of Fine Arts. He served 18 months with the Navy stationed in the Pacific area and holds the rank of lieutenant (j.g.) in the Naval Reserve.

Miss Hallberg Is Engaged To Robert Wilson

Mr. and Mrs. Arnold E. Hallberg of Valhalla, formerly of 1404 Sherman Avenue, Mamaroneck, have announced the engagement of their daughter, Judith Christine, to Robert S. Wilson, son of Mr. and Mrs. Martin L. Wilson of White Plains.

Miss Hallberg, a graduate of Bellows High School and the Berkeley School in New York, attended Oberlin College in Oberlin, Ohio, and the New York School of Interior Decorating. She is now associated with the Bigelow-Sanford Carpet Company in New York.

Mr. Wilson is a graduate of White Plains High School, the Mount Hermon School and Cornell University, where he was a member of Phi Kappa Sigma Fraternity. During the war he served with the Army for two and one half years, stationed in the European Theater in the artillery of the 95th Infantry Division. Mr. Wilson is now associated with the coffee house of W. Wirt Wickes and Son, Inc., in New York.

Local Students Share Award Of Trophy Cup

The Misses Angela Ercole and Miss Jane Tompkins of Mamaroneck are students at the Victory Business School, Mount Vernon, which was recently awarded a silver trophy cup for first prize in the private business school division of the 13th International Bookkeeping Contest.

The local students were two out of 15,000 students from more than a thousand schools who competed. They received certificates while their teacher, Sister Ricarda, was awarded a prize. The school is conducted by the Sisters of Saint Dominic of Newburgh.

A graduate of Bellows High School, Miss Ercole is the daughter of Mr. and Mrs. Patsy Ercole of 611 First Street. Miss Tompkins is the daughter of Mr. and Mrs. Horton F. Tompkins of 643 Lorraine Street and was graduated from St. Gabriel's School, New Rochelle.

Following graduation from business school Friday, Miss Ercole will be associated with the Columbia Carbon Company and Miss Tompkins with General Foods, Inc.

COUPLE HONORED

Mr. and Mrs. Philip Severin of 25 Stuyvesant Avenue, Larchmont, have entertained at a cocktail party, buffet supper and musicale in honor of Miss Natalie Baum, daughter of Mr. and Mrs. Nathaniel Baum, of New Rochelle, and her fiance, Donald Carton of New York City, son of Max Carton of Los Angeles, Calif., and the late Mrs. Rose Carton of New York.

Miss Baum and Mr. Carton will be married June 17 at the home of Mr. and Mrs. Baum.

Films Shown At Camp Group Final Meeting

The Rock Hill Camp Group of the Larchmont Girl Scouts held their final meeting of the season Monday night at the Girl Scout House, preceded by a covered dish supper.

Slides of camp activities were shown and the group played charades and sang camp songs. Mrs. R. K. Turner, camp chairman, planned the meeting, and Girl Scout Council members attending were Mrs. Alan Stackpole and Mrs. Lincoln Stulik.

Girl Scouts present were Inge and Catherine Brodersen, Aileen McMullen, Ann Pfeiffer, Dorothy Keller, Marion May, Marylin Keller, Joanna and Judy Bertsch, Marguerite Robinson, Margaret Sieck, Marcia and Janet Wright and Fleril and Sylvia Barbara Stulik.

Doubles Club Slates 'Games Night' Friday

"Games Night" featuring bridge and canasta is scheduled by the Doubles Club of St. John's Church of Larchmont for its final meeting of the season Friday at the parish house. A buffet supper will be served at 7 P. M.

Each guest will bring a small table prize for exchange at the end of the play. Mr. and Mrs. Stanley Rose are program chairmen, with Mrs. Jay Rogers in charge of the supper assisted by Mrs. Archie J. Battista, Mrs. Eliot Howard and Mrs. Jesse M. Van Law.

WHY WAIT?
LEARN TO DRIVE IN TRAFFIC NOW!
A FREE LESSON WITH EVERY COURSE
CALL MAM'K 9-2193
MAMARONECK AUTO SCHOOL
413 Mt. Pleasant Ave.

Sylvia Cluxton inc.
GOWNS
17th
ANNIVERSARY
ONE DAY
(THURSDAY)
SPECIAL
100 SUMMER DRESSES
$25 each
92 CHATSWORTH AVENUE LARCHMONT, N. Y.

Bolero Victory Makes Her Bermuda Threat

By T. EDWARD TUNNARD

The victory of Bolero, John Nicholson Brown's 73 and one-half foot yawl in the fifth annual Storm Trysail Club's around Block Island race makes her a real contender for the Cruising Club's Newport to Bermuda race starting June 18.

Bolero, on which Corny Shields of Larchmont was helmsman, finished an hour earlier than the scratch boat, Kittyhawk; the 70-foot yawl of John Timken, or in 42 hours, five minutes and six seconds for the 183-mile course. Official times for the boats 29 competing craft were completed late Monday by Chairman Edwin C. Waldvogel and Alfred G. Keenan Jr., of New Rochelle, who kept the records at Port Jefferson where the race ended. The final boat to finish, Lady Bebbie II, at 7:30 A. M. Monday morning, more than 60 hours after the start Friday night at Larchmont.

Bolero takes over all honors and also Class A honors, with Kitty Hawk second in Class A and Merry Maiden, the yawl of H. I. Pratt of Oyster Bay.

Mustang Wins In Class B

Mustang, the sloop of Roderick Stephens Jr. who lives in Cedar Knolls, Yonkers, was the Class B winner, with Revenge, the sloop of Harvey Conover of Mamaroneck which was last year's over all winner was second and Carina, the Sam Nye's yawl of Greenwich third.

Class D honors go to Loki, the yawl of G. B. Pinchot of Norwalk, on which Robert de Coppet of Larchmont was a crewman. Jonathan MacCumhaill, Robert Coulsen of Marblehead which was second, and E. L. Carey's Bemmes of Shrewsbury River, N. J., third.

Seven of the craft got into difficulty and withdrew, among these being Nautilus, Commodore W. S. Chesley's cutter of the Larchmont Yacht Club, which found gasoline leaking and the fumes making it impossible to cook meals. Spookie was disabled by damage to the main sprealers and rigging and Bounding Home went to her assistance. Others to withdraw were Zeearend, Water Witch, Dolphin and Procyon.

The Corrected Times:

The official elapsed and corrected times (handicaps deducted) are as follows:

Class A

Yacht, Owner	Elapsed Time	Corrected Time
Bolero, J. N. Brown	42:05:06	42:01:38
Kittyhawk, J. Timken	42:20:24	42:02:24
Merry Maiden, H. Pratt	46:28:27	42:06:20
Dirigo, Bath Bros.	46:53:11	46:40:39
Holber, J. Isbrandtsen	50:21:17	46:56:39
Nina, DeCourcy Fales	50:39:10	50:25:38
Doris III, H. M. Lane	54:47:46	54:16:47
Zeearend, B. Lippincott; Water Witch, J. Rodstrom, and Bounding Home, W. Zeigler, withdrew		

Class B

Mustang, R. Stephens	47:36:47	43:28:28
Revenge, H. Conover	48:39:02	43:34:39
Carina, S. Nye	49:03:39	44:49:03
Alar, D. Z. Bailey	49:19:23	45:06:31
Julie, Paul Campbell	56:56:26	45:14:40
Clare, Alfred Stewart	50:15:46	45:34:37
Tarbaby, T. J. Walton	52:16:35	47:21:34
Lady Isabelle, Gillespie	55:04:06	48:36:23
Dolphin, William B. Lockwood; Procyon, F. A. Deeny, and Spookie, W. Zeigler III, withdrew.		

Class C

Loki, G. B. Pinchot	49:36:14	42:34:24
MacCumhail, R Coulsen	49:21:46	42:35:20
Bemmes, E. L. Carey	52:18:23	46:03:48
Bemmes, E. L. Carey	52:18:23	46:03:48
Nimrod IV, R. L. Mall	59:52:06	51:34:22
Marlann, G. E. Gibbons	58:30:00	52:12:58
Tiny Teal, P. Langdon	60:05:06	53:20:58
Nautilus, W. S. Chesley Jr., withdrew.		

SHIELDS JR. WINS AT AYC REGATTA

Corny "Glit" Shields Jr. took a trick from the book yesterday and in a close finish edged out two rivals and won among the 110 Class A in the YRA of LIS regatta sponsored by the American Yacht Club of Rye.

Shields, who had two seconds in previous weekend regattas, thus captured the Memorial Day weekend series of his class. He was coming in to the finish line, in his Iris, hard pressed by Stan Barnes in Earnstormer and Marion Gotte in Suds, when he went over to a starboard tack, forced both of them to give way and come about, and then tacked across the finish line for his first win.

Knapp Wins Third Straight

Arthur Knapp and William H. Stanley's Bumble Bee carried away his third straight victory in the International Class with George Hinman's Sagola second and Corny Shields Sr. and his Aileen third.

Al Eckhardt Jr. and his Feather ran away with the Lightning class by getting a good start when all his rivals were over the line early and had to be recalled. The class champion ran away with the race and J. Burr Jenkins and his Lolo II was second.

Four of the Handicap Class were out and the winner was Harold Morse's L-16, Pegleg Hake. She won by more than seven minutes with time allowances reckoned, and trailing her were Dr. Davis' Patricia, H. C. Benjamin's Pecusa and Tom Close's Fun, one of the Mackinac sloops from Lake Michigan.

Winner among the Atlantics was the Virginia of Roald and Trygve Meyer, with A. E. Moncrill's Hera second. Willy Olsen's Woodcock led in Class S, ahead of B. A. Acker's Puffin.

Among the Stars, Arthur Deacon snowed in front with his Armade, handily beating out A. K. Carlson's Renaissance II. R. P. Becker's two-ten, Pride set the pact to Aileen Shields' Whim. F. W. Lorenzen's Galu was the L-16 leader.

The summaries:

One-Ten Class

1. Iris, Cornelius Shields Jr.; 2, Suds, Margot Gotte; 3, Barnstormer, S. H. Barnes; 4, Corsair, H. T. Malley; 5, Seadown, H. H. Kohler; 6, Rigadoon, J. T. Meade; 7, Cecilia, Sparkman and Smith Syndicate; 8, Escapade, Donna Sandkam; 9, Fickle, Robert Fisher; 10, Wonder Bee, H. T. Hornidge Jr.; Wow, G. R. Corwin; 12, Bossta, Corliss Knapp; 13, Torch, Burroughs and Johnson; 14, No. 496, Richard Koch.

Luders Sixteen

1, Galu, Fred Lorenzen; 2, Skibo II, S. V. Le Vine; 3, Navister, Eleanor Le Vine.

Lightnings

1, Feather, A. J. Eckhardt Jr.; 2, Lolo II, B. Jenkins; 3, Racet, Alice Amy; 4, Black Menace, Luther Beck; Jigtime, W. M. Ryan; 6, Whiffenpoof II, W. R. Wright; 7, Wigglefoot, C. T. Corning; 8, No. 216, Unlisted.

Internationals

1, Bumble Bee, W. H. Stanley; 2, Sagola, G. B. Hinman; 3, Aileen, Cornelius Shields; 4, Black Arrow, Don Mackenzie; 5, Windy, D. G. Miller; 6, Hope, E. B. John Jr.; 7, Lady Bug, R. F. DeCoppet; 8, Three Belles, H. L. Pavell; 9, Grilse, W. R. Manny; 10, Susan, Emil Mosbacher Jr.; 11, Annie B, G. Gale; M. M. Wooten; 6, Kestrel, P. G. Cook; Sirius, R. C. Boehme; 8, Renance, F. G. W. Guggenhuin.

Two Ten Class

1, Pride, R. F. Becker; 2, Whim, Aileen Shields; 3, Frantic, Nancy Gillet; 4, Cynthia, R. Y. Miner; 5, Padashah, T. R. Annan; 6, Gnome, Mr. Charles Tipke; 7, Cobweb, Jack Reed; 8, Royal Scot, Douglas Campbell; 9, Bounty, R. P. Weil Jr.

Star Class

1, Armade, A. M. Deacon; 2, Reconaissance II, A. K. Carlson.

Dyestuff Class

1, Patricia, A. P. Davis; 2, Fun, Tom Close.

Division Three Handicap

1, Pegleg Hake, H. S. Morse; (1:43:52); 2, Pecusa II, H. C. Benjamin (1:52:53).

YMC NIPPED, 11-9, BY CENTURY CLUB

Taking advantage of young Papa's wildness the Century Club scored seven times in the first inning of a Mamaroneck league softball fray last night at Mamaroneck Avenue field and then hung on grimly to eke out an 11-9 victory over the Young Men's Club whose seventh inning rally fell just two runs short of a tie.

Thirteen men came to bat in the first frame and six of them walked, another was hit by a pitch, a wild pitch was thrown in, and only three safeties were recorded in the entire frame. Papa began it by walking the first four men to face him. He got Marino on a fly but Stingone touched him for a hit. After Pratoli fanned for the second out Levy was passed, Lanza walked and Greto up for the second time in the inning also strolled. DeLitta was hit by the pitch and when Ciraco got the innings third hit Papa retired to second base and Vince Rigano took over the pitching chores. Abbate promptly made the third out with a pop to short.

The Young Men's Club never recovered from that onslaught although they scored frequently their runs came in dribs and drabs. Their biggest inning, the fourth, yielded three runs on three hits, two walks and a pair of Century errors.

The loss was the fourth straight for the Young Men's Club which has yet to win a game. The Century boys, on the other hand, won their second as against three losses and moved a half game out of sixth place.

HARBERT FILES ENTRY IN GOODALL TOURNEY

Long hitting Chick Harbert of Detroit is the 11th name professional to accept invitation to the Goodall Round Robin golf tournament at Wykagyl Country Club, New Rochelle June 15 through 18.

Only five more players remain to be invited to complete the field of 16 players. Others who have already accepted bids are Jimmy Demaret, Ben Hogan, Sam Snead, Jack Burke, Lloyd Mangrum, Cary Middlecoff, Jim Ferrier, Norman Von Nida, Art Bell and Fred Haas Jr.

Harbert won the Inverness Round Robin four-ball event last year with Bob Hamilton, and the year before won the Jacksonville and Charlotte Opens. He is best known to galleries, however for his devastating tee shots. He equalled the PGA tournament record with a 62 in the 1948 Miami Open.

Harbert represents the Meadowbrook Country Club near Detroit.

LARCHMONT FIREMEN SHUT OUT NEWBURGH

Although he was frequently in trouble Johnny Thompson hurled the Larchmont Fire Department to a 3-0 win over the William Street Social Club of Newburgh Sunday afternoon on the Flint Park diamond. Thompson permitted four hits, gave up two free tickets and suffered three misplays on the part of his mates, but when the chips were down the Newburgh boys couldn't get near the platter.

The firemen, on the other hand banged out a dozen safeties and bingles into two scoring frames. In the third Bill Gibbs singled and Chaisie Abe was safe on a fielders choice. Both rode all the way home powered by Meyers double.

The final tally in the fourth was the result of Paul Abe's two-base er and singles off the bats of Thompson and McConnell.

The Firemen have scheduled games at Flint Park against Bridgeport next Sunday, Pleasantville on June 11, and the New York A. C. on July 4. A return game with the Newburgh outfit will be played in Newburgh on July 9.

The score:

Newburgh	ab	r	h	L.I.D.	ab	r	h
Antonucci 3b	4	0	0	P C Abe c	4	1	0
Leo ss	3	0	2	Meyers 2b	3	0	1
Scott 1b	3	0	1	Stewart 2b	1	0	1
Dorazio c	3	0	1	M Gibbs lf	2	0	0
Dobaldi cf	3	0	0	P Abe cf	1	1	1
Caviechio lf	3	0	0	Walsh ss	2	0	0
Turso 2b	3	0	0	Thompson p	3	0	2
Franchini p	3	0	0	McCrell 1b	3	0	1
Chivationi rf	3	0	0	W Gibbs rf	2	0	0
				Steiner rf	1	0	0
Totals	28	0	4	Totals	26	2	8

Major Leaders

By The Associated Press

AMERICAN

Batting—Doby, Cleveland, .358.

RUNS—DiMaggio, Boston, 49.

RUNS BATTED IN—DiMaggio, Boston, 47.

HITS—DiMaggio, Boston, 57.

Doubles—Kell, Detroit, 13.

Triples—Henrich, New York, 6.

Home Runs—Williams, Boston, 11.

Stolen Bases—Dillinger, Philadelphia, 9.

Strikeouts—Reynolds, New York, 42.

Pitching—Byrne, New York, 3-1, .833.

NATIONAL

Batting—Musial, St. Louis, .415.

Runs—Slaughter, St. Louis, 35.

Runs Batted In—Sauer, Chicago, 34.

Hits—Musial, 54.

Doubles—Robinson, Brooklyn, 16.

Triples—Slaughter, St. Louis, 5; Jethroe, Boston and Ashburn, Philadelphia, 4.

Home Runs—Kluszewski, Pittsburgh, 9.

Stolen Bases—Jethroe and Torgeson, Boston, Snider and Reese, Brooklyn and Terwilliger, Chicago, 5.

Strikeouts—Roberts, Philadelphia, 51.

Pitching—Rush, Chicago, 6-1, .857.

FISHER AND RIGG WIN LEEWOOD TOURNAMENT

TUCKAHOE — William Fisher and Edgar Rigg teamed for a 4 and 3 victory over Jim Tennant and Ray Billings in the final round of the main flight of Leewood Golf Club's third annual member-member bestball tournament yesterday.

TO THE VICTORS come the spoils! Flora Lanza, captain of Dom's Four, champs in the Larchmont Ladies Bowling League, is shown receiving the championship trophy from Dominick Tezzi, sponsor of the team, at a recent league dinner in the Elks Club, Mamaroneck. With Mr. Tezzi and Mrs. Lanza are team members Millie Leone and Muriel Hubbard. Gerry O'Donnell, the fourth member of the squad, was unable to be present at the dinner—Staff Photo

5 Diamond Records Smashed In Memorial Day Twin Bills

By JOE REICHLER
Associated Press Sports Staff

Memorial Day, 1950, will long be remembered by 83 punch drunk pitchers who were pounded for 40 home runs and shelled for 191 runs yesterday as the hitters went on the biggest single day batting rampage in baseball history.

An aggregate paid attendance of 284,326 who sat in on the doubleheader massacres at the eight big league ball parks saw the following records smashed:

1. Most home runs in both leagues on the same day—40.
2. Most runs scored in both leagues on the same day—191.
3. Most hits made in both leagues on the same day—333.
4. Most pitchers used in both leagues on the same day—83.
5. Most home runs hit in the National League in one day—24.

Yanks Whip Bosox Twice

When the smoke cleared away it was found that the New York Yankees had whipped the Boston Red Sox twice, 11-7 and 5-3, to increase their American League lead to three games over the Detroit Tigers. Detroit divided a pair with Cleveland, winning the second game after the Indians had won the first, 1-0.

Brooklyn replaced Philadelphia at the top in the National League, thrashing the Phils twice, 7-6 in 16 innings and 6-4. The St. Louis Cardinals also swept past the Phils, moving into second place a game behind Brooklyn by trouncing Pittsburgh twice, 17-13 and 6-0.

Chicago's White Sox pounded out a double victory over the St. Louis Browns, 14-2 and 12-0. Philadelphia's Athletics defeated Washington, 5-1, after the Senators had won the opener, 4-3. In the National, Boston beat New York, 4-3, in the opener, but the Giants came back to win the nightcap, 10-3. Cincinnati and C Sox also split. The Reds won the first, 4-1, and the Cubs took the second, 7-4.

160 FREE TICKETS TO FIRST

Pity the poor pitchers. When they weren't throwing home run balls or ducking line drives, they were handing out free tickets to first base. In all they walked 160 batters, an average of 10 per game.

A new American League record when they used 12 pitchers in the second game of their doubleheader. The Browns used five and the Sox seven.

Dick Welk of Washington walked eight batters in less than three innings. Brooklyn's Rex Barney walked six in two. The Browns' Ned Garver and Cliff Fannin also walked six as did Boston's Walter Masterson and Brooklyn's Jack Banta. How Larry Jansen of the Giants got involved in yesterday's shenanigans is hard to figure. He was the only hurler to pitch a walkless game.

Lemon Hurls Only Shutout

In all, only eight of the 32 starters were still around at the finish. Cleveland's Bob Lemon hurled the only shutout, a seven-hit affair. Art Houtteman, his losing opponent, also went the distance. Hal Newhouser joined Houtteman as the two Detroit route-goers by holding the Indians to five hits for his third straight triumph in the nightcap. Others to go all the way were Ken Raffensberger, Reds; Johnny Sain, Braves; Ellis Kinder, Red Sox; Bob Kuzava, White Sox; Bob Hooper, Athletics and Jansen.

Thirty - five players slammed the 40 homers which topped the previous high of 32 set in 154 games on June 13, 1937. Two dozen were hit in the National, betering the previous high of 20 hit on June 19, 1938. Duke Snider slammed three successive round trippers for the Dodgers. All came in the second game. The outfielder missed by four feet hitting four homers in a row. He got a single on a line drive just below the top of the right field screen.

Sports Calendar

TODAY

Softball

Embassy vs. Old Forge, Flint Park at 6:30 P. M.

Healthcote vs. Sportsmen, Mamaroneck Avenue Field, 6:30 P. M.

Rivania Baseball

Atoma vs. Red Saint, Harbor Island, 6:30 P. M.

Baseball

White Plains at Gorton

Eastchester at Edison Tech

Dobbs Ferry at Peekskill

Harrison at Blessed Sacrament

New Rochelle at Port Chester

Rye at Bronxville

St. Peter's at Scarborough

Roosevelt at Davis

Mamaroneck at Yonkers

St. Basil at Nyrep

Hastings at North Tarrytown

Greenburgh at Concordia Prep

Hendrick Hudson at Croton

Ardsley at Irvington

Katonah at Briarcliff

Commerce at Tuckahoe

Shrub Oak at St. Mary's

Greenwich at Norwalk

Bronxville at Pelham

Tennis

Dobbs Ferry at Briarcliff

Ossining at Scarsdale

Peekskill MA at Scarborough

Rye at New Rochelle

Hendrick Hudson at Croton

Davis at Gorton

Track

Gorton, Peekskill at White Plains

Croton at Chappaqua

TOMORROW

Softball

Legion vs. Mamaroneck Avenue Field, 6:30 P. M.

Americana vs. Depot Ways, Flint Park, 6:30 P. M.

Baseball

Ossining at Dobbs Ferry

Iona Prep at Pelham

Commerce at Yonkers

NYED at Tuckahoe

Hendrick at Hastings

Ardsley at Croton

New Rochelle at Mamaroneck

Port Chester at Gorton

Clinton at Irvington

Bassick at Greenwich

Golf

WCGA-Pro-Amateur Tournament at Tamarack CC, Port Chester 11 A. M.

Westchester-Fairfield Women's one-day event at Pelham CC.

Tennis

Briarcliff at Ossining

Hastings at White Plains

Track

Eastchester at Salmon

Hastings at Bellows

Scarsdale at Bronxville

Ex-Vaudeville Star Wins at Indianapolis

INDIANAPOLIS, (AP)—It was top billing for Johnny Parsons in the auto racing world today.

The one-time child vaudeville star added the 500-mile Memorial Day race victory yesterday to his 1949 National driving championship.

The blue-eyed slender pilot from Van Nuys, Calif., got an assist from a rainstorm that stopped the contest at 345 miles. But he had driven that far faster than any car had traveled in 33 previous "500s."

Parsons did it with style, or call it born-and-bred showmanship in his Harlem yellow Kurtis-Kraft.

M. V. Boys Club Wins

MOUNT VERNON—The Mount Vernon Boys Club piled up 67 points, winning both the intermediate and senior division trophies and the overall championship in the second annual Exchange Club track and field meet at Memorial Field yesterday.

Almost 200 boys competed in the event.

24 SCHOOLS SET IN DISTRICT MEET

Twenty four schools from Westchester, Dutchess and Putnam Counties will compete in the Sixth annual section one track and Field Championships at White Plains High School Saturday, it was announced today by Sectional Track Chairman Art Lynch of Bronxville.

The total is three less than the 27 who competed a year ago when White Plains, Bronxville and F. E. Bellows captured the Class A, B and C titles, respectively. Two of the missing are Isaac Young and Albert Leonard, the New Rochelle schools which have since combined with New Rochelle High, the favorite to capture the Class A title Saturday.

Only one newcomer is listed among the 10 Class A schools—Saunders Trade of Yonkers. The others are A. B. Davis, Gorton, Mamaroneck, Peekskill, New Rochelle, Port Chester, Roosevelt, Plains.

Eight schools are listed in the Class B section, in which only Wappingers Falls appears to be ruled out of the title chances. Favored are defending Bronxville, Pelham and North Tarrytown, while strong bids also can be expected from Arlington, Harrison, Rye and Washington Irving.

Class C, where Bellows again is a shoo-in, lists Carmel and Tuckahoe as newcomers, along with Hallmark, Chappaqua and Irvington, all of whom competed a year ago.

Biggest field is entered in the Class A mile race, where 19 are listed to vie for the undefended title. Eighteen will go in the half-mile, Class A, where Dick Yaffa of New Rochelle defends. The 440-yard run boasts the largest field in the Class B events, 18 having entered. Nine competitors in the 100, 880 and mile will be the largest Class C fields.

The program, set to get underway at 1:30 P. M., lists 12 events in each of the three divisions. The low hurdles this year will be run at 180-yards instead of the 200 in 1949. Other events are the same.

Second World Record Posted by Proximity

ARCADIA, Calif., (AP)—Proximity, eight-year-old queen of the trotters, yesterday cracked a second world record in 10 days by winning the $5,000 Los Angeles trot at mile and an eighth in 2:14 3-5.

A crowd of 18,334, the largest harness draw in three years at Santa Anita Park, saw Ralph and Gordon Verhurst's great mare add the mile and one-eighth mark to the mile and a sixteenth standard she set May 20. The former mile and one-eighth record was 2:15 4-5, set by Egan Hanover, who ran sixth in a field of six today.

Fight Results

By The Associated Press

JACKSONVILLE FLA.—Billy Kilgore, 168, Miami, stopped Lou Rousse, 162, New Orleans, 1.

Quebec—Ted Bussey, 151, Detroit, outpointed Roy Wouters, 159, Vancouver, B. C., 10.

Columbia University's varsity crew averages 180 pounds and stands six feet, two inches per man.

Slam-Bang Battle Sees Viserto Top Atria In Bout At Center

By GUIDO CRIBARI

A fistic version of the famed Hatfield-McCoy battles of another era was staged at the County Center, White Plains, last night, and it resulted in a rousing farewell to the current pro boxing season.

The 1,800 or so on hand were treated to a slam-bang punch party—in typical three-ring style—as Andy Viserto of Fordham and Joey Atria of Harlem battled it out in one of those explosive neighborhood grudge matches.

Viserto won a unanimous verdict after eight grueling heats, but his victory margin was consumeramy closer than the scoring might indicate.

Referee Gus Galli voted it 6-2 in favor of Viserto, while Judges Bill Healy and Ed Henry saw it 4-3-1 and 4-2-2 for the plucky Fordhamite. The writer tabbed it 4-3-1 for the eventual winner.

With the rivals' respective followers comprising a sizeable portion of the crowd, tension mounted as the fight progressed, both in and out of the ring. Finally during the last round, the tension among the partisans reached the saturation point, and the joint was jumping with private brawls. One of the choice crowd clashes got out of hand, and the gendarmes were needed to quell the dizzy doings. As usual the law prevailed and two of the culprits were hauled out of the arena by their cauliflower ears.

As for the fight itself—the one in the ring that is—it was a corker, a rather hectic closer to Joe McKenna's 13th year of promotion at the Center ring. Both Viserto and Atria gave it everything, although at times fighting like a couple of kids in love. Both were staggered on occasion, and both gave and took with equal doses.

And while Viserto may have had slightly the better of it, he took two or three of the hardest blows of the fight. The second, third and final rounds produced the best action as the rivals stood toe-to-toe and heaved everything at their command. There were no knockdowns, although Atria slipped to the canvas in the final few rounds, while the claret poured from Atria's left orbit during the same period.

It was a carbon copy of their previous meeting a few weeks ago at the Garden, only the outcome was reversed then with Atria scoring a split verdict. Viserto weighs 142 1-2, Atria 145 1-2.

The remainder of the card was a far cry from the final, and produced little in the way of real excitement. In the semifinal six Vince Murray, 134, of Hempstead outpointed Pete Tropea, 135 3-4, of the Bronx, Tropea forced the fight, but Murray did the better hitting.

Ennis Forced to Quit

The second six was a lulu, and saw JoJo "Powder Puff" Malanga, 233 1-2, of Fordham "tear down" Jack Ennis, 188, of Oakfield, N. J. in three of the worst rounds ever witnessed anywhere. Ennis, tired after carrying the giant on his shoulders for three heats, simply was exhausted and had to quit.

Two of the three opening fours ended in draws. Tony Amabile, 126 1-2, of Yonkers and Frank Petrik, 126 1-2, of the Bronx went to no decision, as did Johnny Felix Mastro, 158, of the Bronx. The night's opener went to Stokes Thomas, 135, of Newark via a decision from Lee Rawlings, 138 3-4, of Harlem.

Thus, the Center ring is closed to fisticuffs for another season. McKenna, who has built the local arena into the best small club establishment in the M&P, will resume promotion in the Fall.

Softballers Meet Tonight

President Bill Kuritzky of the Mamaroneck Softball League announced this morning that a meeting of the loop's managers would be held tonight at 8:30 at the American Legion Clubhouse on Prospect Avenue.

The meeting has been called for the purpose of rescheduling postponed games and to iron out any difficulties which may have appeared during the first four weeks of league play.

All ten managers of the circuit are urged to be present at the conclave which will begin promptly at the announced time.

TRAINER NOT WORRIED ABOUT HILL PRINCE

NEW YORK, (AP)—Trainer J. Homer "Casey" Hayes of Yonkers today appeared less concerned than anyone else about Hill Prince's chances to run in the Belmont Stakes June 10.

The tall Virginia colt, owned by C. T. Chenery of Pelham, finished a disappointing third in yesterday's Suburban Handicap at Belmont Park and was bleeded slightly from the nose after the race. But Hayes said of the champion three-year-old:

PGA Qualifying Round At Fairview Tomorrow

Metropolitan sectional qualifying rounds for the PGA championships will be fired at the Fairview Country Club in Elmsford tomorrow.

Eight places are allotted the Met section, exclusive of Gene Sarazen and Vic Ghezzi, former winners from this area who are exempt from qualifying.

The championship will be played at the Sciota Country Club in Columbus, Ohio this year from June 21 to June 27 inclusive.

Carver and Wheaton Eliminated from IITT

WHITESTONE—Zan Carver of Scarsdale and Don Wheaton of Pelham were defeated in the third round action of the Inter-American Invitation Tennis Tournament being played at the Hispano Tennis Club.

Carver was defeated by Henry Bassford, Brooklyn, 8-7, 6-3, 1-6, while Wheaton fell before second-seeded August Ganzenmuller, Sea Cliff L. I., 0-6, 1-6.

LOW COST AUTO INSURANCE

Well over a million motorists enjoy this low cost, across-the-board, non-assessable protection backed by $47,000,000 in assets. You save up to 20%; you get automatic 6-month renewal; premiums payable monthly, nationwide claim service. Why pay more when you can get the same protection for less?

PHONE, WRITE OR DROP IN TODAY
New York offices:
23 W. 45th St.
LUxemburg 2-1930
or HArrisun 8-4022

FARM BUREAU MUTUAL
AUTOMOBILE INSURANCE COMPANY
HOME OFFICE: COLUMBUS OHIO

THIMBLE THEATER — Starring Popeye

BLONDIE — By Chic Young

Copr. 1950, King Features Syndicate, Inc., World rights reserved