The Daily Times

VOL. XIX—NO. 40 ✦ MEMBER OF THE ASSOCIATED PRESS ✦ MAMARONECK, N. Y., TUESDAY, NOVEMBER 16, 1943 ✦ MEMBER OF THE AUDIT BUREAU OF CIRCULATION ✦ PRICE FIVE CENTS

The Weather
Cooler after 4:00 P. M. tonight, partly cloudy, steadily falling temperatures. Tomorrow, partly cloudy, moderate winds and moderately cold. High tides today at 3:38 P. M.; tomorrow at 4:10 A. M. and 4:22 P. M.

Combing The Town

Lives Up To Name

One of the most unusual causes of fire on record was chalked up last night at Weaver Street Fire headquarters when a call was answered to extinguish a blaze in a car at the corner of Chatsworth and Murray Avenues in Larchmont.

Bearing Ohio license plates and operated by F. A. Hall of 15 Flint Avenue, Larchmont, the car became overheated from the anti-freeze solution in the radiator.

As one bystander remarked, "That was an anti-freeze that was really doing a job!"

Promoted To Sergeant

Sgt. Gerard G. Liebenguth, U. S. M. C., son of Mr. and Mrs. Louis Liebenguth, 151 Fenimore Road, Mamaroneck, has been recently promoted from the rank of corporal.

He is attached to an anti-aircraft battery that shares the credit for shooting down 13 enemy bombers, and probably several others.

In the service nearly two years, he is 22 years of age.

Home On Furlough

Corp. Robert E. Brown, son of Mr. and Mrs. H. A. Brown of Scarsdale, formerly a resident of Soundview Gardens Apartments, Village, is at home on a brief furlough from North Camp Polk, La., where he is stationed with the armored infantry.

He graduated from Mamaroneck High School and studied for two years at the University of Indiana before entering the service last March.

Returns To Duty

James Gowan, store keeper second class, son of Mr. and Mrs. James Gowan of 625 Meadow Street, Village, has returned to his base at Miami, Fla., after spending a brief leave at home. He has been on active duty between Miami and various South American ports.

A graduate of Bellows High School where he was a prominent athlete, he entered the United States Navy in September, 1942, and received training at Bainbridge, Md., and Newport, R. I., before going to Miami. He is a former employe of the American Can Co. in New York City.

Enters A. G. School

Sgt. Edward M. Cullen, son of Mrs. John Cullen of 15 Sheldrake Avenue, Larchmont, has been assigned to the Adjutant General's School at Fort Washington, Md., for eight weeks' training in advanced Army Administration techniques.

He graduated from Mamaroneck High School in 1937 and spent the following four years in the Navy. In May, 1942, he was inducted into the Army and was stationed at Fort Slocum before being assigned to the Adjutant General's School. His wife, the former Miss Kathleen McCaffrey, resides in New Rochelle.

Sgt. Wrede Home

Sgt. Herman L. Wrede, Jr., son of Mr. and Mrs. Herman L. Wrede, 928 Halstead Avenue, Mamaroneck, has returned home for a 10-day furlough.

Sgt. Wrede entered the service on March 19, 1943, and was trained in the Quartermaster Corps at Camp Lee, Va., afterwards being transferred to Camp Ellis, Ill., where he is currently stationed.

Previous to Sgt. Wrede's induction into the U. S. Army, he was employed as a manager with the Grand Union Tea Co.

He attended Bellows High School. He is the husband of the former Miss Evelyn Radcliffe, 433 Beach Avenue, Mamaroneck.

Now A Paratrooper

Corp. Edward V. Crowley, son of Mr. and Mrs. F. V. Crowley of Weaver Street, Larchmont, now stationed at the Parachute School at Fort Benning, Ga., successfully made his fifth and qualifying jump Friday night. This tactical night jump completed his parachute training which lasted the standard four weeks and which included jumping from the towers 250 feet high and learning the technique of safe parachute jumping and landing. He has earned the right to wear the Wings and Boots of the United States Army's most modern soldier, the paratrooper.

A graduate of Mamaroneck High School in the Class of 1940, he entered the service in February, 1942, and received training with a tank destroyer battalion a Fort Custer, Mich., before going to parachute school.

PRESIDENTS TO MEET

PLEASANTVILLE.—The Past Presidents' Club of the Westchester American Legion Auxiliary will meet at 12:30 P. M. Thursday in the home of Mrs. Paul J. Kabat at 98 Sarles Lane, Pleasantville. A box luncheon will be served. Mrs. Thomas Doherty of Tarrytown will preside.

—International News Photo

EDWIN CODARRE, 13, guarded by a sheriff, is arriving at the courthouse in Poughkeepsie, where he is being tried for murder in the first degree in connection with the death of ten-year-old Elizabeth Voight. He broke down and cried as the jury was being selected.

Mayor To Lead Flag Salute In Opening United Church Service At Theater Sunday

EDWIN B. DOOLEY, All-American quarterback, 27, who will address the Larchmont University Club on "Football: Past and Present," at the club's dinner and meeting Thursday at 7:30 P. M. Besides serving as Mamaroneck Village trustee, and chairman of the Public Relations Committee of the Mamaroneck National War Fund-Community Chest Drive, Mr. Dooley has worked in journalism and radio, and is affiliated with several public relations committees. For six years he served on the Dartmouth Athletic Council, of which he was president in 1940. He will be introduced by Clarence E. Goss, a fellow Dartmouth alumnus.

Mayor Santoro will lead the salute to the flag to open the united church service Sunday morning at the Mamaroneck Playhouse, it was announced this morning by William F. MacDonald, chairman of the general plans for the service.

All the Protestant Churches of the Village and the Mamaroneck Hebrew Institute will participate in the rally, marking the climax of the Church Enlistment Campaign observed nationally from Nov. 14 through Dec. 5.

For the last three days the Girl Scouts, Camp Fire Girls and church school students have been distributing 10,000 handbills throughout the Village carrying an announcement of the service and urging all residents of the Village to attend. Under the direction of Mrs. Donald Burgess, the following church schools cooperated in the distribution, St. John's Lutheran, A.M.E. Zion, St. Thomas's Episcopal, the Hebrew Institute, the First Baptist and the Mamaroneck Methodist.

In a letter to Mr. MacDonald accepting the invitation to participate in the service, Mayor Santoro said he was glad to give the rally his full support and deemed it a "duty as well as a privilege" to urge all residents of the Village to attend. His letter follows:

"I am happy to accept your invitation to participate in the mass meeting to be held Nov. 21, 1943, in conjunction with 'The National United Church Canvass Campaign.'

"The meeting is most timely; bringing together as it does, our citizens of all creeds. It stimulates the principles of forbearance and love without which a democracy fails of its purpose. Meetings of this kind tend to create a genuine feeling of kindness and brotherly love and a desire to cooperate with one another in a movement which can serve as a tremendous influence for the good of our commun-

(Continued on Page Three)

Town Urged To Pay More For Library

A move to share the Larchmont Public Library budget on a percentage of readership basis between the Town of Mamaroneck and the Village of Larchmont was discussed at a Larchmont Village Board meeting last night.

In response to a letter by Mayor Harry Goeckler to Supervisor Owen Mandeville, the Town Board held "that it could find no way to increase the Town's contribution to the Larchmont Public Library," it was announced.

Larchmont trustees pointed out that Larchmont was contributing $9,650 toward the library budget, while the Town's contribution was only $5,520; and that, the budget, if set up on a percentage of readership basis, would be reduced to $5,044.40 for Larchmont, and $7,425.60 for the Town.

"We're paying 63 per cent of the operating expenses and they're paying 37 per cent," said Trustee Harold V. Bozell.

"And it ought to be 52 percent and 48 percent," chimed in Mayor Goeckler. He added that he thought it was unfair for Larchmont to be carrying such a large share of the operating expenses of the "building across the street," when it already supported the library's fixed expenses.

"*It's purely up to us if we want to give the Town guest privileges without full payment,*" said Mr. Bozell.

"It should be simple enough to

(Continued on Page Three)

Chest Adds 17 More To Honor Roll

List Swelled To 53 As War Fund Gains $106 Through Enrollment

COUPON ON PAGE 3

The drive to enroll the names of service men and women on a special Community Chest-National War Fund Honor Roll in an effort to raise the last $5,000 of the Mamaroneck quota added 17 names today to the list which was inaugurated yesterday. The total has now topped 53 and means that $106 has been added to the fund by the sponsors who paid $2 to place a name on the roll.

Blanks to be filled out with the name of a service man may be obtained at the Daily Times office, The Playhouse, The County Trust Company, Cappus Pharmacy, the Volunteer Office or the Community Chest headquarters in the Library. A form is carried today on Page 3 of The Daily Times which may be filled out and mailed with $2 to the Community Chest office.

Among the sponsors who today added names to the list are Cappus Pharmacy which enrolled the names of seven doctors and dentists from Mamaroneck; Mrs. John Geary who sponsors four men; and Mrs. Robert Christie and Friends who have placed on the list the name of Robin Scully, the Mamaroneck man reported missing in action during the Battle of Salerno on Oct. 9.

Other sponsors are Barney Epstein, William J. Boese, E. B. Ingraham, Harry Crown and Walter Savage.

The full list of names, headed by the 11 added today, follows:

Dr. Theodore F. Goldmann
Dr. William Chester
Dr. Walter Becker
Dr. Nolan H. Baird
Dr. William A. Tyler
Dr. Alex J. Prakin
Dr. Samuel Weinbaum
Leon Epstein
Walter L. Boese
Frank Rathbone
Robert Cohen
Donald DeMenno
Francis DeMenno
Jeremiah Geary
Anthony Veneri
Robin Scully
Robert Savage
Irving Burger, Jr.
James F. Diforio
Bernard Nicholas
Joseph V. Santoro
William W. Kuhn
Charles George Higbee
Fred Santoro
William H. Johnson, Jr.
Arvin J. Welch
Charles Gronberg
Charles Gallhard
Adrian Reed
James Holton
Michael Aiossi
Peter Soriano.
Michael Di Noto.
Nicholas A. Di Pietro.
Steve Soriano.
Eugene Di Quinzie.
Joseph Grippo.
Nicholas Silvestro.
Eugene Silvestro.
Michael Forte.
Thomas Forte, Jr.
Dr. Neil Jeffries.
Dante Iacovacci.
Patsy Di Carlis.
Larry Vitro.
Alfred La Brusciano.
Richard C. Burn.
Whitman Ingraham
Vito La Brusciano.
John David Jubb.
Philip Kuritzky.
Sadye Kuritzky.
Fred Kuritzky.

SOVIET ARMY SWINGS NORTH TO ISOLATE NAZI GARRISON NOW HOLDING OUT IN GOMEL

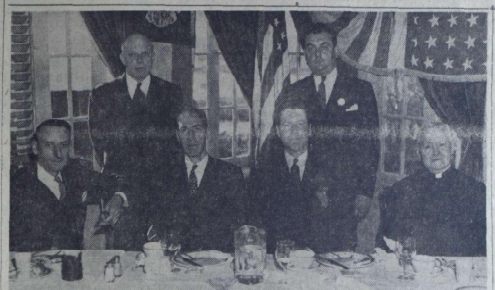

A GROUP OF MEMBERS of the Holy Name Society of Holy Trinity Church is shown above at the communion breakfast held Sunday morning at the Elks' Club following the communion service at the church. They are, seated from left to right, Isadore Linehan, Richard Reid, Peter C. Doerr, Jr., president, and the Rev. Thomas B. Kelly, pastor of the church. Standing are Joseph Holzer and Edward F. O'Reilly. Addressing the society on the subject, "Mitigating Religious Prejudices," Mr. Reid, prominent Catholic layman and editor-in-chief of Catholic News, said that ignorance is the cause of most intolerance and only through knowledge will religious prejudice be obliterated. More than 85 members of the society attended the breakfast.

—Photo by Rosico La Brusciano

Railroad Linking German Anchor Cut By Shift

MOSCOW, (AP) — The Red Army swung sharply north along the eastern edge of the Pripet Marshes today, ripping out another important section of the German communications system and covering the flank of the great Russia bulge west of Kiev.

The general line of attack shifted, at least temporarily, from the former westward thrust to a new drive to the North apparently designed to eliminate any possibility of a major German counter-attack in White Russia.

The most immediate effect of the newest turn in the campaign was the cutting of the railroad and highway running west from Gomel, southern anchor of the German's White Russian line, to Kalinkovichi. The strong German garrison which has been holding out in Gomel was thus virtually isolated and that White Russian city east of the Dnieper River appeared on the verge of falling to the victorious Russians.

Other Red Army units operating 65 miles to the southwest captured the towns of Kaganovichi and Bazar, respectively 40 and 20 miles northeast of the rail center of Korosten.

This force, apparently, was aiming to by-pass Korosten to the north and slash across the Leningrad-Odessa Railway, which already has been severed at Zhitomir.

The Germans have thrown strong tank and infantry forces into their counter-attacks southeast of Zhitomir and west of Fastov on the left flank of the Kiev bulge. Frontline dispatches, however, reported that all these thrusts had been repulsed.

At Demekhi, on the Gomel railroad, the Russians were within 320 miles of East Prussia and in the Nevel area, farther north, the German border was only 270 miles from Russian field guns.

Scout Waste Paper Drive Brings To Light Magazines Dating Back To Year 1854

LIEUT. JAMES M. PURCELL, above, son of Mr. and Mrs. James G. Purcello, of 15 Monroe Avenue, Larchmont, received his commission recently when he graduated from the Blyth-ville, Ark., Army Air Field. He was married Nov. 6 to the former Miss Geraldine Elizabeth Ryan of Harrison.

The current drive to collect scrap paper to be converted into ammunition cartons has yielded more of interest than a mere pile of newspapers and magazines weighing so many hundreds of pounds, as anyone who has ever searched around in an attic might have prophesied.

So much booty of an ancient vintage was uncovered recently in one Village attic by Troop 1 of the Boy Scouts that the weighing-in process is being delayed while members of the troop, their friends and their troop leader, Frank Herz, pour over the still yellow pages of old Harper's Magazines dating back to 1854 and Delineators with complete patterns for the latest style in leg of mutton sleeves, bird's nest hats and underskirts which, with care, could be made out of four and a half yards of material to be worn under the petticoat under the dress of a Park Avenue matron of the 1870's.

Above one hat on a picture page of sweeping-brim models is the following description: "Ladies Walking Hat—For general use this hat is especially appropriate. It is of brown straw with a white brim-facing and is trimmed with golden brown ribbon, which is wound around the crown and made into a large bow with wired loops a little toward the left side of the front."

A brief perusal of the old Harpers' reveals that many of the features of the present publication were institutions nearly a hundred years ago. The New Year's greeting of the Editor's Easy Chair for the first issue in January, 1858, reads as follows.

"Good morning, kind friends, and a happy New Year. Today is the very fellow of yesterday. It would take sharp eyes to see that the world had changed in anything; but there is a change. A name is a change. It is no longer fifty-seven, it is fifty-eight. We are not the same."

Other magazines in the collection include The American Agriculturist for April 1848 showing pictures of farm equipment with a newly invented reaping machine which resembles a sword fish on wheels.

There is also a full collection of Puck, the 1882 editions of which are peppered with political jokes at the expense of the McKinley administration. There are also many pictures of Life Magazine from the early days when Gibson girls languished over the backs of chairs exchanging paragraphs of sparkling repartee right out of the grammar books with moustachioed gentlemen in tall winged collars.

In addition to the magazines there are stacks of old books in the collection including an 1860 edition of Jane Grey's sublimed by Harpers when Emily Bronte was still writing under the name of Currer Bell. There is a crisp, yellow copy of the copyright edition of "Redgauntlet" by Sir Walter Scott, Collin's Stereotype Edition of English Grammar, by Lindsley Murray, dated 1817, and an 1886 edition of Barnes' Picture Lessons in English.

One of the most amusing of the books is a paper backed copy of "American 1836 Edition of Household Words, A Journal Conducted by Cha's Dickens." The print is so small and the columns so close-

(Continued on Page Three)

Naval Mine Depot Blast Kills Six

YORKTOWN, Va., (AP)—An explosion in a warehouse at the naval mine depot here today killed an estimated six civilian employes and injured between 20 and 30, two of them seriously. The blast awakened thousands of residents of Norfolk, Portsmouth and Newport News, some 30 miles distant.

Local Groups Join Tribute To Rathbone

Several organizations have already reserved tables for the testimonial dinner to be held Thursday night at Lawrence Inn in honor of Capt. Frank Rathbone and individual reservations are rapidly coming in, it was reported today by E. B. Ingraham, chairman of seating arrangements.

Sponsored by the Village War Council, the dinner is planned to pay tribute to Mamaroneck's war ace who has just returned from 15 months' duty as bombardier aboard a Flying Fortres. He has been decorated with the Air Medal, the Oak Leaf Cluster and the Distinguished Flying Cross.

The committee in charge of the event includes Loring Pratt, chairman of the War Council; Mrs. Morris Shongut, in charge of tickets; Mrs. Robert Kenfort, chairman of flower arrangements, William H. Johnson, decorations; Mrs. Milton Chase, clerical work; and Leo Holthaus, chairman of dinner arrangements.

Mrs. James Gunn will sing "The Star Spangled Banner" and a five-piece orchestra will play for dancing. It was also announced today that recently released sound films will be shown in an adjoining room for the entertainment of those who do not wish to dance.

Organizations which have made reservations for tables include the Mamaroneck Rotary Club, the Garden Club, Mamaroneck Post 90 of the American Legion, Bellows High School alumni, Fire Department, Rye Neck faculty, Elks Club, Kiwanis Club and A. Manzoni Lodge.

Manzoni Lodge Boosts Gift To Chest Fund

Allessandro Manzoni Lodge Order Sons of Italy in America No. 258 of Mamaroneck has sent an additional gift of $100 to the Community Chest-National War Fund campaign, it was announced today by R. J. Diforio, executive director of the drive. The organization previously made a contribution two and a half times the amount given last year.

In addition to the augmented gift, the lodge is sponsoring a play to be presented next week, the proceeds from which will be turned over to the Chest and War Fund.

Another event scheduled at the Manzoni Club Rooms on Mamaroneck Avenue for the benefit of the drive is a bridge party planned by the Rhoby Rose Lodge for tomorrow night.

ALBANIAN NAMED

ALBANY, (AP)—Gerald H. Salisbury, managing editor of The Albany Knickerbocker News, a Gannett newspaper, heads the Associated Press Association of New York. Fifty publishers and editors representing the state AP newspapers elected Salisbury president to succeed William O. Dapping at the annual meeting yesterday.

U. S. Bombers Raid Norway And Greece

LONDON, (AP).—Bringing Hitler's ramparts under attack both in the north and south, American bombers struck targets in Norway today after another heavy blow at Athens airfields.

The Norwegian targets were not disclosed immediately. The Nazis have been harboring a number of their big warships in Norway's deep fjords.

Allied Headquarters in Algiers revealed simultaneously that units of the reorganized Yugoslav Air Force, now trained as heavy bomber crews, have entered the war in the Mediterranean theater and yesterday flew with formations of the 15th Air Force Liberators to bomb the Eleusis airfield, 14 medium bombers from Italy struck Kalamaki airfield in the Athens region.

The operations followed upon a renewed German air offensive against Britain with an attack for the first time in many months on southwest England and the region where American troops are rehearsing for an invasion of the Continent. The Nazi raiders dropped incendiaries and high explosives, causing a number of casualties and considerable damage.

Allied aircraft drove in the Aegean campaign few many sorties to aid the British-Italian defenders of the Island of Leros.

A Cairo communique disclosed American bombers escorted by British long-range fighters attacked two enemy destroyers near Leros yesterday and got a hit on one of them.

Chinese Crack Yangtze Line

CHUNGKING, (AP)—The Chinese High Command announced tonight that its forces on the Yangtze Valley front had crossed into Japanese lines at many points south of the river and advanced to the outskirts of Ichang and Tangyang to the north.

Severe righting was said to be in progress near Ichang, a Yangtze port which is the deepest point of Japanese penetration up the river. Equally severe fighting was reported at Tangyang, less than 30 miles northeast of Ichang.

The Chinese claimed the recapture of hotly contested Hokow and acknowledged that the Japanese had broken into Shihmen, where a bitter combat still was in progress in the outskirts.

ON OUR OWN HOME FRONT

MAMARONECK WAR COUNCIL headquarters, Municipal Building; Mamaroneck 1060. Larchmont headquarters, Village Hall, Larchmont 2-6392. Unincorporated headquarters, Weaver Street Police Station; Mamaroneck 675; warden's office Mamaroneck 2006. AIR RAID ALARM all three sections—Blue Signal, long blast, two minutes. Red Signal—Series of short blasts or warbling sound of siren: Blue Signal—Long blast following red signal; danger passed but may return; All clear — By 10-second siren and radio. Tin can collections—Wednesday and Thursday of third week each month. Larchmont Information Center—Larchmont 2-1095.

MAMARONECK VILLAGE

MAKE RESERVATIONS NOW

Reservations should be made at once for the testimonial dinner to be held Thursday night at Lawrence Inn in honor of Capt. Frank Rathbone. Service men who will be guests of the War Council, are reminded that their tickets must be picked up before noon on Thursday, Nov. 18.

DAILY TIMES HONOR ROLL

This is a National Honor Roll and the name of a friend or relative may be added. All receipts from these donations go to the National War Fund of which there are 19 beneficiaries.

READY TO HELP

The trained forces of the Office of Civilian Protection stand ready to help in the event of a natural catastrophe as well as in an enemy attack. The basic responsibility for aid in natural disasters lies with the local government authorities. The American Red Cross is also responsible for ex-

(Continued on Page Three)

UNINCORPORATED TOWN SECTION

STOP AND THINK

When the wartime restrictions begin to get you down, do you stop to realize that:

(1) Dutch citizens have been executed at the rate of 20 per week.

(2) One out of every five homes in Britain has been destroyed or damaged by air raids; 46,000 civilians killed, 52,000 wounded.

(3) Of 165,000 Yugoslavs in Axis prison camps, 25,000 have already died from malnutrition.

(4) Many Norwegian families live on nothing but bread; housewives stand in line all night for bits of fish.

(5) 19 out of every 20 newborn Greek babies die.

(6) In the 30-day "Battle of France" the casualties exceeded 420,000. Since then, 35,000 hostages have been shot, 2,000,000 Frenchmen put in concentration camps.

(7) Belgium which is approximately small as Maryland, was

(Continued on Page Five)

LARCHMONT VILLAGE

TIN CAN WEEK

Wednesday and Thursday of this week are tin can collection days. Place your tin cans in a separate container at the curb and they will be collected at the same time as the garbage.

An example of one of the uses to which reclaimed tin is put, is illustrated on the poster in the window of the Consumer Center which shows an actual syrette which is part of the equipment of all men going into battle.

JUDGES

Mrs. Renée Jakeman, Mrs. Audrey Connell and Mrs. Frederic Barnet will be the judges in a contest for children's scrapbooks being made by the Girls of M. L. C. Mrs. Charles Sheldon, 10 Dawes Place, sponsor of the group is offering a $25 War Bond to the girl in this group who makes the best and most attractive book to be sent to the children of war torn areas in Europe.

(Continued on Page Eight)

Clippers, Parks Win Shutouts To Tighten Bowl Major League Race

Rose And Bach Lead Keglers; Insulators Roll High Game

With Sam Rose and Marty Bach providing most of the kegling fireworks Larchmont Bowl's Major League race was considerably tightened last night as the Clippers, led by the two aforementioned keglers, took a smashing shutout tilt unmp from the Printers while the Parks were hanging a blanking on the hapless Bazookas. The Insulators, meanwhile, were having difficulty with the fourth place Post Office aggregation and dropped one game, thus losing a slice of their lead. After last night's matches, the Clippers found themselves only a single contest back of the leading Insulators with the Parks, in their place, breathing right on their heels, just one more game back.

The Clippers turned in some of the season's best individual bowling as Sam Rose and Marty Bach were both hot. Rose was the hotter over the three game stretch although Bach managed to get high single game. When scores had been totted up Rose had a 608 triple, but his 225 single game had to yield to Bach's 234 string. The Printers, opposing the Clippers, were never in the match as they were unable to make even one of the three games close. Carratoro's 458 led his team.

The leading Insulators, meanwhile, were having their worries. Bowling a poor first game they were licked by a matter of nine pins by the Post Office aggregation. Then, as if to make up for their poor initial showing, the Insulators went out and kegled the high game for the season in the league. With Rock and Campbell showing the way they managed the maples for a fine 939 and then went on to score an average 842, good enough to take the final game. Rock was high for the match as he rolled two 205 games and finished up with a 593. For the losing Postmen Skibbe was best with 549, including the match's high single game of 215.

While all this was going on the Parks were busily taking care of the Bazookas who sank deeper into the league cellar. Tony Fallace was laboring in a losing cause as he put together three fine games for the Bazookas to total 592. His mates, however, weren't giving him any help and the Bazooka outfit dropped the three games. The first two, due largely to Fallace's bowling, were close, but the last one was a murderous shellacking. Walt Ferdon's 219 was high game for this match and Chick Conte's 537 triple led his team to its win.

The scores:

Clippers (4)				
Mackie	127	143	156	426
Rose	233	187	188	608
Torre	155	147	162	464
Johnston	177	168	143	488
Bach	181	234	186	601
	873	879	835	2587

Printers (0)				
Cahill	157	179	164	480
Carcano	112	136	132	380
Emerson	112	124	163	299
Poggioli	154	175	143	472
Carratoro	165	164	159	488
	680	778	761	2219

Post Office (1)				
Hogan	152	159	153	464
MacConnell	150	144	177	471
Kinloch	146	178	131	455
Alpiar	157	152	157	466
Skibbe	165	215	169	549
	773	846	787	2411

Insulators (2)				
Campbell	148	194	148	490
Pollion	148	180	152	480
Hargerty	135	174	175	484
Rock	183	205	205	593
Dickison	155	186	163	504
	769	939	843	2551

Bazookas (0)				
Barrows	132	134	110	376
Scott	176	123	135	434
Cowing	131	170	159	460
Akramit	119	180	161	445
Fallace	197	213	172	582
	755	802	737	2294

Parks (3)				
Conte	171	215	151	537
Saporito	191	140	174	504
Masto	128	150	177	455
Guad	146	153	177	476
Ferdon	148	151	219	513
	769	818	898	2485

Horse Show Called Off This Year

There will be no National Horse Show in 1943. This was revealed today by Amory L. Haskell, National Horse Show president. He explained that the decision of the horse show directors had been influenced by the need to conserve the nation's transportation facilities for essential requirements. Declared Mr. Haskell, "We also were faced with the inability of many exhibitors to arrange entries, due to curtailed stables, to manpower shortages and other difficulties brought about by the war."

"While a one-day show was offered last year, that action was taken in consideration of the large number of junior contestants who had qualified during 1942 in the full expectation that the 'National Horse Show Equitation' championship class and the Mackay Cup championship competition would be offered as usual.

"Mounting difficulties and fewer competitors this year led us to feel that the National could no longer be offered under present conditions except by localizing its scope. Since this would serve to nullify the purpose and significance of National Horse Show awards, the decision was made, very reluctantly, to omit the 1943 show."

The National Horse Show held its first exhibitions exactly sixty years ago, in old Gilmore's Garden, 26th Street and Madison Avenue, New York. Its long record of annual showings since 1883 has been interrupted only twice before. During this period, the National grew into an institution; its awards acquired national and international significance; and its November competitions have been anticipated by horse breeders and exhibitors as well as by many thousands among the general public — men and women who may never own a horse or win a ribbon but whose interest in the thoroughbreds and jumpers is none the less genuine. In recent years, until stopped by the war, military jumping contests were a feature of the National Horse Show, with army teams representing our own and many European and Latin-American nations. The fine horsemanship over intricate courses, keen competition and martial display at these highly international military jumping contests provided one of the most popular attractions for the crowds that filled Madison Square Garden.

FREE BOOK ON DEAFNESS

Few people are actually "deaf." Most people called "deaf" are only hard of hearing. Whether you are a now very hard of hearing or are just losing your hearing, important discoveries of the U. S. Government National Deafness Survey make possible the greatest help ever offered to the hard of hearing.

ACOUSTICON INSTITUTE OF WESTCHESTER
111 E. Post Road, White Plains
Send a copy of your FREE book describing important Government discoveries for help in the hard of hearing.
Name
Street
City

Teen Age Bowling League Formed

League bowling will begin at St. Thomas Community House again this Friday night when a mixed doubles loop will be organized for teen-age boys and girls. The circuit, under the direction of Miss Edythe Dressel, director of recreational activities at the Community House, will bowl each Friday evening beginning at 7 o'clock. Several entries for the new loop have already been received and many more are anticipated.

It is also expected that a table tennis tournament will be organized in the near future at the Community House.

You can eat your cake and have it, too—if you invest your CHRISTMAS savings in WAR BONDS. Keep on BACKING THE ATTACK.

BUY WAR STAMPS & BONDS at RKO
Last Showing MAIN FEATURE Starts Every Night at 9:00 P.M.
RKO PROCTOR'S
Grand Cat. followed by ASSOCIATE FEATURE
NOW
EDDIE CANTOR
JOAN LESLIE
DENNIS MORGAN
DINAH SHORE
& All the WARNER STARS
Thank Your Lucky Stars
ALSO ON PLAYER
"MURDER ON THE WATERFRONT"
JOHN LODER - RUTH FORD

Senator Says Pro Baseball Is 'Essential'

WASHINGTON, (AP) — Professional baseball is "absolutely essential" to civilian and military morale, Senator Lucas (D-Ill.) said today in pointing out that the sport is making valuable contributions to the war effort while using an "infinitesimal" part of the nation's manpower.

"My sincere hope is that nothing will be done by any agency of the government which will in any way disturb the continuation of this great American institution," Lucas said in an address prepared for Senate delivery.

The Senator said both major leagues have reduced their travel to a minimum and could carry on *to the satisfaction of the Office of* Defense Transportation.

Lucas pointed out that both England and Russia have maintained spectator sports during the war, in most instances drawing huge crowds.

"It is also interesting to note that the treasonable activities dropped baseball because it is an American game—another added reason for us to keep the game going," he said.

Panther Five Holds First Court Drill

Coach Jack Hasley yesterday called his first practice for candidates for the Bellows basketball quintet. About 35 boys were present at the drill which started in the auditorium, and then continued in the gym.

Only eight letterman were present at the drill and they will be all of the veterans that Hasley will have. At the beginning of last week the Panther squad had ten veterans but Dick Joyce, 6 foot 4 inch center, has been ordered by his doctor not to participate in any athletics for some time due to a bruised spinal bone. Joyce will be missed but the Panthers fortunately have another experienced pivot man in Pierre Coutard. The other casualty is Chandler Pratt who was injured in a football game last week. He is suffering from a head injury which has not yet been diagnosed. Pratt is also a letterman.

Before sending the candidates through their first scrimmage Hasley met with them in the school auditorium where he emphasized the need for strict training if the squad is to turn out the expected good team. A stickler for training rules for his court athletes Hasley's record in other schools shows a percentage of wins which is near to 85 per cent.

The actual initial drill consisted chiefly in passing practice after which a very light scrimmage was held.

Bowling Standings

DAILY TIMES LEAGUE

	Won	Lost	Pct.
Higher Standards—	16	2	.889
Equippers	10	8	.556
Happy Boys	9	9	.500
Victory Five	4	10	.444
Rees	7	11	.389
Centrals	4	14	.222

BOWL MAJOR LEAGUE

Insulators	16	5	.762
Clippers	15	6	.714
Parks	14	7	.667
Post Office	11	10	.470
Printers	6	15	.286
Bazookas	2	19	.095

VICTORY LEAGUE

Reds	17	4	.810
Stripes	16	5	.762
Stars	9	12	.429
Eagles	8	13	.381
Blues	7	14	.333
White	7	14	.333

COMMUNITY LEAGUE

Clippers	11	7	.611
Centers	11	7	.611
Rinkydinks	9	6	.600
C. P. T.	7	8	.467
Rees	7	8	.467
Jolly Five	3	12	.200

NO HORSE SHOW

NEW YORK, (AP)—There will be no National Horse Show this year, Amory L. Haskell, president of the show announced today. He cited the inability of many exhibitors to arrange entries, due to curtailed stables, manpower shortages and other difficulties brought about by war conditions.

Roller Skating
"You'll enjoy skating on the miracle maple rotunda floor."
Wed., Sat., Sun., Mat. Matinees 2-5
Evenings except Mon., 8-11
NEW ROCHELLE KOLLERDROME
Barney Fiske "New Fro"
53 Huguenot Ave., off North Ave.
Tuckahoe-New Rochelle Bus to Door

TROJAN CENTER - - By Jack Sords

Gives 1,000 Transfusions

By the Associated Press

PHILADELPHIA — Spike Howard, 66-year-old wrestler and strong man, has looked forward to his 1,000 blood transfusion for years, so when he gave it last night he invited 250 guests to the ceremony at the Elks Club.

Spike—his real name is Edward but his best friends wouldn't know it—says he has "never sold a drop and never lost a case." He once gave more than five pints in three days, and during an epidemic, he submitted to transfusions every day for six weeks.

This time the blood went to the Red Cross for the armed services, and Mayor Bernard Samuel, one of the guests, made a plea for more donors. Howard is chairman of the Elks donors committee.

Dr. Samuel A. Manstein, whose mother's life once was saved by Howard performed the transfusion.

Georgia Tech Due For Bowl

NEW ORLEANS, (AP)—Sugar Bowl officials remain tightlipped, but the man on the street says it very likely will be the Ramblin' wreck of Georgia Tech and Southwestern Louisiana Institute's Bulldogs in the 10th Annual football classic here on New Years Day.

Georgia Tech has top-notch attractions in Eddie Prokop, passer extraordinary, and a great line headed by guard John Sieber. Southwestern Louisiana — the little school with the big football team —is ready, willing and anxious for a crack at "just anybody" in a bowl game.

DALLAS, (AP)—Duke, North Carolina, Georgia Tech and Randolph Field were mentioned today as foremost among possible Cotton Bowl teams Jan. 1.

State Gets $19 Million Taxes On Racing Take

NEW YORK, (AP)—New York State received more than $19,000,000 in taxes as its share of the $244,835,717 wagered during the 190-day racing season that ended yesterday with the one-day United Hunts Meeting at Belmont Park. This is an increase of approximately 90 per cent over the $10,022,485.93 the State received from the 190-day season a year ago and more than triple the $5,995,953.03 in 1940, the first year pari-mutuel betting was legalized in New York.

PLAYHOUSE

Mamaroneck
— Tonight — Wed. —
JEAN ARTHUR
JOHN WAYNE
— in —
"A LADY TAKES A CHANCE"
— also —
"SEVENTH VICTIM"
— with —
TOM CONWAY

Larchmont
— Tonight —
"A LADY TAKES A CHANCE"
— Wednesday —
"IT HAPPENED ONE NIGHT"
— with —
CLARK GABLE
CLAUDETTE COLBERT
The Picture You Asked to See Again
"ALL SAILS SET"

KEEP ON BUYING WAR BONDS

Grid Officials Name Wendel

WHITE PLAINS — The Westchester Football Officials Association at its annual meeting elected Gabriel Wendel, of Mamaroneck, president.

Ted Gorman, of North Tarrytown, was named vice-president; Charles Pease, White Plains, secretary-treasurer, and Clarence Loghry, New Rochelle, chairman of membership and examining committee.

It was announced that the WFOA's annual banquet will be held at Dick Hayes Place, in White Plains, next Tuesday evening. Eddie Dooley, nationally known sports figure, will be one of the guests of honor.

At the banquet also, new members will be indueted.

Craig Wood Ready To Play

NEW YORK, (AP)—Morton G. Bogue, New York attorney, has been nominated to succeed George W. Blossom, Jr., of Chicago, as president of the United States Golf Association. Election will take place at the USGA annual meeting here Jan. 15.

CHICAGO, (AP)—The Professional Golfers Association today was scheduled to act on requests from California and Texas cities for Winter tournaments.

Fred Corcoran, PGA tourney bureau manager, said about eight pros were available to compete for war-bond prizes in the tourneys, if accepted. They were Craig Wood of Mamaroneck, Johnny Revolta, Sam Byrd, Jug McSpaden, Harry Cooper, Byron Nelson, Jimmy Demaret, and Tony Penna.

Keep on Backing the Attack with your purchases of WAR BONDS. Give War Bonds for Christmas.

EMBASSY PORT CHESTER
LAST TIMES TODAY
DESTROYER
EDWARD G. ROBINSON
Glenn FORD
Marguerite CHAPMAN - Edgar BUCHANAN
PLUS
My Kingdom for a Cook
starring CHARLES COBURN

Mamaroneck, Larchmont Blanked In Lions' Matches

Both local representatives in the Westchester-Fairfield Lions Club bowling league, the Mamaroneck and Larchmont quintets, took a going over last night in matches rolled at Larchmont Rec. Mamaroneck met a Tuckahoe team that proved too hot for blood and New Rochelle went to town against Larchmont, with the result that neither of the local outfits was able to take a single one of the games rolled. Pelham meanwhile was taking the measure of Old Greenwich by a 24 count.

The New Rochelle team did the night's best rolling as it put together three good games to score a triple of 2295. The total was not built on any spectacular work by any one bowler but rather on the team's ability to roll consistently good. Only Mat Arnow was having trouble. Larchmont, as usual, was led by Len Grosso whose 573 was high for the match. The Larchmonters were able to make only the last game reasonably close and dropped that by 16 pins.

The Mamaroneck team, despite Bill MacDonald's good 540 triple, was unable to get anywhere against Tuckahoe. The keglers from Tuckahoe, holding down the last spot on the league ladder, were on the beam with the result that Mamaroneck's Leos are now in the loop cellar, one game back of Tuckahoe. Jack Roland of the Tuckahoe five annexed high three games for the match with his 501 and Doc Russell took high single with 214.

In the third match Old Greenwich and Pelham went to it with Pelham emerging the victor by 2-1. The victory was based largely on Quatroni's 575, high for the league's bowling last night.

The event yesterday was the second of four planned get-together of the Lions League. Although bowling every Monday, the loop usually operates on a long distance basis with all teams bowling on their home alleys and exchanging scores with their scheduled opponents by mail.

Last night's scores:

New Rochelle (3)				
Allen	207	165	142	514
Miller	167	159	197	523
Feinson	212	172	175	559
Nelson	162	190	181	533
Arnow	152	172	123	447
	920	858	818	2596

Larchmont (0)				
Nealage	179	192	147	512
Zvirin	155	157	197	509
Goldman	133	99	106	338
Van Buren	147	171	146	464
Grosso	190	177	206	573
	798	796	802	2396

Mamaroneck (0)				
MacDonald	179	193	178	540
Reed	136	120	174	430
Coffin	134	153	153	440
Marsland	128	134	143	405
Poskell	186	146	156	488
	756	755	801	2312

Tuckahoe (3)				
Boland	178	172	201	551
Becker	179	176	132	487
Freeman	148	168	150	466
Russell	166	149	214	529
Pugliese	151	160	186	502
	822	830	883	2535

Old Greenwich (1)				
Landis	174	124	141	439
Landsfeld	113	170	184	467
Seyfert	83	111	113	307
Marlatt	173	162	184	519
Jensen	164	149	134	447
	707	716	756	2179

Pelham (2)				
York	170	139	171	480
Helre	148	101	80	329
Karka	109	135	146	390
Liebeskind	159	130	172	461
Quatroni	184	200	191	575
	770	705	770	2245

Two Feature Bouts On Card

WHITE PLAINS—A double feature fistic program will be presented at the Grand Center arena tonight. Pairing off in the eight-round main events will be Aaron Eatman, Bridgeport lightheavyweight, and soldier Larry Scalise, and Joe Relick, vs. Dick Fuller, South Norwalk, Conn. middleweight. Because of soldier Scalise's long layoff he is rated no better than even money in the betting against Eatman. Relick rules a slight favorite over his foe.

Two six-round tussles will have Joe Mulli of Brooklyn swapping blows with Jimmy Williams, Harlem middleweight, and Tommy Warnock, of Brooklyn, tackling Buck Cadore, Jersey City lightweight.

The opening four-rounder brings together Willie Shannon and Eddie Smith.

Fight Results—

By the Associated Press

NEW YORK—Bobby Ruffin, 137, New York, knocked out Joey Bagnate, 134, Toronto, 2.

NEW BRITAIN, CONN.—Joey Peralta, 136, Pittsburgh, outpointed Gene Ward, 136, Chicago, 10.

PROVIDENCE — Tippy Larkin, 141, Garfield, N. J., outpointed Al Costa, 149, Woonsocket, 10.

BEAUMONT, TEX. — Buddy Scott, 185, Beaumont, knocked out Jim Bowden, 201, Pittsburgh, 4.

CHICAGO—Jimmy Reeves, 170, Cleveland, outpointed Otis McGrew, 166, Detroit, 8.

NEWARK, N. J.—Tony Riccio, 145, Bayonne, outpointed Danny Martin, 147, Newark, 8.

NEW HAVEN, CONN. — Julie Hogan, 135, New Haven, knocked out Lew Maxwell, 132, Newark, 8.

Movie Timetable

PLAYHOUSE, Mamaroneck — "A Lady Takes A Chance" at 2:30, 7:00, 10:00; "Seventh Victim" at 4:10, 8:40.

PLAYHOUSE, Larchmont — "A Lady Takes A Chance" at 2:27, 7:29, 9:59.

LOEW'S New Rochelle — "The City That Stopped Hitler" at 1:00, 4:15, 7:30; "Spotlight Scandals" at 2:55, 5:45, 9:10, 10:30.

PROCTOR'S New Rochelle — "Thank Your Lucky Stars" at 9:30, 1:25, 5:20, 9:15; "Murder On The Waterfront" at 1:20, 4:50, 8:00, 10:25.

CAPITOL, Port Chester — "Behind The Rising Sun" at 1:30, 4:40, 7:45, 10:50; "Gals, Incorporated" at 3:25, 6:35, 9:40.

EMBASSY, Port Chester — "My Kingdom For A Cook" at 1:45, 4:55, 8:05; "Destroyer" at 3:20, 6:30, 9:40.

BILTMORE, Harrison "Swing Shift Maisie" at 1:00, 10:00; "Next of Kin" at 3:40.

CAPITOL PORT CHESTER
TODAY and TOMORROW
BEHIND THE RISING SUN
MARGO • TOM HEALY • J. CARROL NAISH
ROBERT RYAN • GLORIA HOLDEN
PLUS
GALS INCORPORATED
with
LION EROL • HARRIET HILLIARD
GRACE McDONALD
THE PED PIPERS and Glen Gray AND HIS CASA LOMA ORCHESTRA

BILTMORE
HARRISON N. Y. TEL. PARK 1819
Today and Tomorrow
"SWING SHIFT MAISIE"
— also —
"NEXT OF KIN"

LOEWS
NOW SHOWING and WED.
IT'S REAL! IT'S TRUE!
"CITY THAT STOPPED HITLER"
— Heroic Stalingrad —
— PLUS —
Fun and Music for All!
Billy Gilbert
Frank Fay - Bonnie Baker
in
"SPOTLIGHT SCANDALS"
with
HERB MILLER and HIS ORCH.
HENRY KING and HIS ORCH.

WANT TO SELL YOUR HOUSE?
Use The Classified . . . It's Direct
If you have property you want to sell or rent, do it the effective way through the Real Estate columns of the Daily Times classified section. Rates are low . . . results big!
THE DAILY TIMES
Call Mam'k. 2100

Sports Calendar—

TODAY

Bowling

Daily Times League: Recreation Five vs. Centals, Victory Five vs. Equippers, Happy Boys vs. Higher Standards; Larchmont Recreation Alleys, 8:30 P. M.

TOMORROW

Bowling

Larchmont Community League: Recreation vs. Centers; Larchmont Recreation Alleys, 8:30 P. M.

KEEP ON BUYING WAR BONDS!

MUSIC *for* TOMORROW

WEDNESDAY

MUSIC FOR THE MORNING—Concert Orchestra, WFAS 8:00-8:55 A. M.
La Violetera, "Little Miss Bluegrass" — Padilla
Angel's Serenade — Braga
Stirring Return — Waldteufel
Alsatia Rose—Idyll — Ancliffe
Sweet Memories — Richartz
Just Wonderful, Blue Paradise" — Romberg
Mef Festival — Eilenberg

THE BREAKFASTERS—"Breezes Concert Group" Mary Hopple, soprano. WFAS 8:30-8:45 A. M.
"Before You Come" — Pachernegg
Arthurian, "Crescendo" — Ronald
"You Haunt My Heart, Song of Love" — Korngold
"Now Steps the Crimson Petal" — Quilter

RAINBOW RENDEZVOUS—WFAS 9:30-10:00 A. M.
Then and Now — Charnavsky
Toreadors at Andalusia — Rubinstein
Distant Caverns — Gillet
Celestial Waltzes — Olenka
Cossack Lullaby — Rimsky
Gypsy Serenade — Ketelbey
Voices Thou Fairy Land — Rillo
Down the Avenue of Years — Wiens Singers Fair — Elliott

MID-MORNING MELODIES—Orchestra direction Harry Horlick with "Light Opera Company" WFAS 10:15-10:30 A. M.
Introduction to Act III, Tannhauser — Wagner
"Melancholy Windflower" — Veissman
Stephens Gavotte — Stephens
"Alice Together" — Spring
"Colors" — Schwartz
"Selections "Katinka" — Friml
March of the Toys, "Babes in Toyland" — Herbert
"Sweetest of Years, "Thousand Years" — Romans
Waltz Poem — Godowsky

MORNING SERENADE—Orchestra direction Jules Lande with "Ann Williams, soprano. WFAS 11:00-11:30 A.M.
Mr Man — Swain
Pergolese — Pergolese
Wake, Christmas Tree Bells" — Bohlmann
"Indian Love Call, Rose Marie" — Friml
"Words, "Sweetheart" — Kern
If You Had Known — Ingham
"Italian Street Song, "Naughty Marietta" — Herbert
Carcassonne — Coates

YOUR ALBUM OF MUSIC — WFAS 11:30-12:15 A. M.
Selections, "Revenge With Music" — Schwartz
Moon on the Shore — Granger
Selections, "On the Riviera" — Kern
Waltz of Flowers, "Nutcracker Suite" — Tchaikovsky
Rocker on the Carousel, "I Dream Too Much" — Kern

BAND OF GOOD MOODMAY CONCERT—Orchestra directed by Bernard Levitow. WFAS 12:30-12:45 P. M.
Ballet Music, "Faust" — Gounod
Dance of the Blue Marines, "Prince Igor" — Borodin
Over the Waves — Rosas
Poem — Fibich
Dance Suite — Grieg
Around the Sunset — Sherwood
Bentlah Cradle Song — Arr. Kurtz
Sweet Memories — Wrubel
Melody in F — Rubinstein
Let Me Be Happy But Once — Edwards

LUNCHEON CONCERT—Orchestra direction Bernard Levitow. WFAS 12:30-1:30 P. M.
Tosca Mio — Benoit
Sweet Sonne — Clausmann
Humoresque — Dvorak
Malagueria — Albeniz
Selections, "Music Maestro" — Arr. Anderson
Cool Green Eyes — Manzanero
Tango Du Roi — Dupont
Serenade — Schubert

PROMENADE CONCERT—WFAS 2:00-4:00 P. M. (Intermission for NEWS 2:55-3:05 P. M.)
A Night in Revile — Ketelbey
Nocturne in E Flat — Chopin
Bells of St. Mark's — Wilson
Wedding Day at Troldhaugen — Grieg
Prelude — Kreisler
Dance Song — Grieg
Beautiful Dreams — Paisley
John Dance, "From the Suitcase" — Dell
Music of the Priests, Magic Flute — Mendelssohn
Rhapsodie Concerte — Thomas
Prelude, "La Traviata" — Verdi
Danse de la Prete, "Mefistofele" — Boito
Suite — Tchaikovsky
Ballet of the Forest — Grieg
Railroad March — Berlioz
Air and Dance, "Peer Gynt Suite" — Grieg
Shoshanah's Dance, "Henry VIII Dances" — German
Overture Miniature, "Nutcracker Suite" — Tchaikovsky
Andante — Stechow
Andantina — Chopin
Melodie — Moszkowski
So You're the One — Edwards
Myrtle Blossoms — Kreisler
Moonbeams — Stagdler
Selections — Victor
Dedication — Schumann
To You — Grieg
Kiss — Rosas
Salvel Song — Grieg
Gavotte Rococo — Kreisler
Walkin' by the River — Edwards
Mother's Day Song — Zeller
Melody in F — Rubinstein
Three Country Dances — Old English
Rose-Garden Dance — Grieg
Tannhauser — Wagner
Tales from Vienna Woods — Strauss
Maid Away — Grieg

GEMS OF MELODY—WFAS 4:30-4:55 P. M.
Finale, Prelude, "Quartet in D Major" — Haydn
The Celebrated Minuet — Boccherini
Allegro, "Quartet in G Major" — Haydn
Melody in F — Rubinstein
Melody, "Opus" — Rubinstein
Andantino — Le Maire
One Who Has Yearned — Zeller
Serenade, "Tales of Hoffman" — Offenbach

ACROSS THE FOOTLIGHTS—WFAS 5:30-5:55 P. M.
Easter Parade, "As Thousands Cheer" — Berlin
A Pretty Girl Is Like a Melody, "Dancing Lady" — Berlin
Genuine Jack, "Jubilee" — Berlin
Isn't Getting Hot Tired, "This Is the Army" — Berlin
Waiting for Sally, "Top Hat" — Berlin
Dancers Song, "Rio Rita" — Tierney
Castle of Dreams, "Irene" — Tierney
After Blue Clown, "Irene" — Tierney
You've Got Me Out On a Limb, "Irene" — Tierney

REST & GOLD DINNER CONCERT—Orchestra direction Emery Deutsch with Alex Lewis, baritone, violinist. WFAS 6:30-7:30 P. M.
Second Movement, "Symphony No. 5" — Beethoven
The Bouncing Balls — Gaynor
Tulips — Dvorak
Pizzicato, "Polka" — Delibes
Thou and You — Chemiavsky
Dedication — Schumann
Dance Suite — Dvorak
A Little Bit of Heaven, "Roll With Love Had a Way" — Bowman
Shades of Night, "Rhythm Rhapsodist" — Hays
Walther's Prize Song, "Die Meistersinger" — Wagner
Selections, "Sweet Music" — Wallace
Medley of Drinking Songs — Arr. Kaufman
Boo-Hoo the Sun, "Stage Door Canteen" — Bowman
Serenade, Sweet Adeline — Harry Sweet and Lou Pollack — Barnby
Love Is Rhythm, "She Loves Me Not" — Ranger

Library Displays New Volumes For Children's Week

Children's Book Week is here again. The Mamaroneck Free Library will have a display during this week a large exhibit of the best of the new publications and new copies of many of the older favorites in the Children's Room.

The dozens of new books which the Library has recently added to the juvenile collection are arranged for the display by varied age groups and will prove helpful to parents and friends who are in search of ideas for Christmas giving.

The youngest children will like the bright new picture books and easy books that have been added for their pleasure. Among the titles are Puppies for Keeps (Latarop); new pet stories (Fisher); Three Gay Tales from Grimm (Wagr); Picture Tales from Russia (Karrick); Picture Tales from Mexico (Storm); Picture Map of South America (Quinn); Picture Map of Mexico, (Quinn); Soldiers, Sailors and Marines (Ahring); *Lief the Lucky* (Aulaire); All About Oscar (Neilkirk); Jesus' Story (Peiershann) Billy Button's Butter'd Biscuit (Hunt); Their First Igloo (True); Freddy and the Bean Home News (Brooks).

Older boys and girls will find new books on airplanes, foreign countries and new careers and even some new mystery and detective stories: They Came from France (Judson); Australia (Hogarth); Parts of Planes (Aviation Research Associates); Mystery of the Folding Key (Seaman); Sue Barton, Senior Nurse (Boylston); Florence Nightingale (Richards); War Planes of All Nations (Winter); Star Spangled Banner (Lambert); Hurricane Mystery (Schmidt); He's in the Marine Corp Now (Israels).

Also such titles as: Models Any Boy Can Make (Leeming); Hill Lawyer (Skidmore); Betsy and Billy (Haywood); Look Out Yonder (Angelo); Inside the F.B.I. (Flaherty); American Garden Flowers (Freud); Home Made Games (Hall); Penny for Luck (Means); Ginger Lee, War Nurse (Deming); Vast Horizons (Lucas); Young Canada (Peck); How to Ride Your Hobby (Collins); Home Handicraft for Girls (Hall); First Radio Book for Boys (Morgan); Paul Revere (Rogers); Made in Canada (Bonner); George Washington's World (Foster).

Other titles on a wide variety of subjects are waiting for inspection. The books will be kept on reserve throughout the week so that everyone may have an opportunity to look them over. They will go into circulation Tuesday, Nov. 23.

The Library is open daily except Sunday and Monday, from 10 A.M. to 8 P.M.

Children not accompanied by adults are asked to visit the exhibit during the hours the children's librarian is on duty 3 to 5:30 Tuesday through Friday, Saturday, 10 to 12.

50 Young People Attend Opening Of Recreation Room

There were 50 members and guests at the official opening of the recreation room of St. Thomas' Community House, Friday evening, when the parish folk of teen age took over.

Miss Edith Dressel, physical education teacher in the Rye Neck Public School system was director of the affair, and taught the young people to dance the polka, to the music of the "juke box." After playing pool and ping-pong, the crowd adjourned to the bowling alleys next door.

"Fun On Friday Nights," as the social is called, takes place weekly. Among those attending last week were:

Ethel Schroeder, Richard Anthes, Lenore Conlon, Joan Walker, Barbara Hayden, Betty Mayer, Edward Hurlbut, Barbara Mayer, Deb Madelung, Marion Morehouse, Avril Smith, Betty Boivin, Gene Twigg, George Morton, Edward Lanier, Prudence Pennington, Tony Pasola, Betty Turner.

Donald Hill, Stanley Greer, Adrienne Codella, Donald Madelung, Rosemary Robinett, Helen Simpson, Dorothy Cunningham, Betty Hatch, May Schor, Audrey Hill, John Haviland, Tom Hill, Theresa Walsh, Virginia Dahlgren, Robert Hayden, Sam Wilcox, Anne Bunting, Ray Laurich, Hugh McGinley.

The Young People's Fellowship of St. Thomas' is planning a Thanksgiving dance Wednesday, Nov. 24, in the recreation room. Miss Dressel will conduct novelty dances, including square dances.

The executive committee of the fellowship, Ethel Schroeder, Richard Anthes, Marion Morehouse and Marian Quinn, will make all arrangements. At present they are concentrating plans for a floor show with members participating in the entertainment. Refreshments will be served, and there will be a small admission fee to cover expenses.

Dishes, Clothing To Be Featured At Rummage Sale

A large assortment of dishes and clothing will be on display Friday at 243 Mamaroneck Avenue, when St. Thomas' Guild holds its rummage sale under the chairmanship of Mrs. Harold Lafargy.

The store will be open from 10 A. M. to 5 P. M. with various members of the committee in charge. A good supply of shoes and baby clothes is already on hand, according to members of the Guild.

MRS. BERNARD M. SHEA, the former Nelda Terry, daughter of Mr. and Mrs. Herman Rindfleisch of 185 Larchmont Avenue, Larchmont, who was married Friday at St. Augustine's Rectory, to Pvt. Bernard M. Shea, Jr., of the Army Air Forces, son of Mrs. B. M. Shea of Brompton Apartments, Larchmont, and the late Mr. Shea.

Hattie May Pavlo To Speak At Central P.T.A. Tomorrow

Speaking at the second general meeting of the Parent-Teachers' Association of the Central School, *tomorrow at 3:15 P. M. will be* Hattie May Pavlo, playwright and traveller.

This will be the second in a series of lectures on the four freedoms, the topic of the Central School P. T. A., for the current season. Mrs. Pavlo will discuss "Freedom From Fear."

October's meeting dealt with *"Freedom of Speech,"* and featured Gerda Anderson of the Danish information bureau.

T. James Ahern, superintendent of Mamaroneck schools, will be present to greet those who attend. At the close of the meeting, tea will be served under the direction of the fourth and fifth grades.

Class mothers who are in charge of hospitality are Mrs. Harold Cummings, Mrs. James Stevens, Mrs. William Donaldson and Mrs. Sidney Le Vine.

Stanley Epstein Elected President At Sunday School

Stanley Epstein was elected president of the student body Sunday at the Mamaroneck Hebrew Institute Sunday School. Other officers for the coming year are Louis Stern, vice-president, and Alan Epstein, secretary.

The sections also held an election Sunday. In the primary group, Charlotte Bustin and Elizabeth Ginsburg were elected president and vice-president, respectively, and the secondary group chose Dorothy Ginsburg for president and Norman Aiter, vice-president. Next Sunday, the senior group will elect officers.

Nine girls from "T. Y. L.," a club for 'teen age young women at the Institute, were hostesses in full charge of refreshments at the Friday night forum. They were Ruth Bleckman, Beverly Block, Joan Lewine, Evelyn Gluck, Helene Marks, Davida Dittman, Ruby Lee and Blanche Schwartzreich, under the direction of Mrs. Irving Koslowe.

Mrs. Koslowe also directed a mixed chorus from the Institute in the National Anthem and several other selections.

Give him a crisp WAR BOND for a CHRISTMAS present to be remembered. Keep of BACKING THE ATTACK.

THIS MEMBER of the Women's Army Auxiliary Corps is a teletypewriter-operator, she does her work as skillfully as any man. Through her nimble fingers may go the messages, orders, commands, and news of America's armies in the field. Operating a teletypewriter is her way of releasing another soldier to fight for victory.

FLORENCE TIMOSHENKO, 18, cousin of the famous Russian military leader, works as a riveter at a Johnsville, Pa., airplane factory. "The Russians are great soldiers," she says, "but they can't win this war alone. That's why I'm trying to do my part."

(International)

Luncheon-Bridge Draws 14 Tables At Shore Club

About 14 tables of bridge were in play yesterday afternoon at the Larchmont Shore Club luncheon-bridge. Table prizes were burgundy hob-nail glass covered candy dishes.

Among those who attended were Mrs. Thornton Earle, Mrs. Vincent Monte Sano, Mrs. Steve Murphy, Mrs. Frederick Egler, Mrs. Rufus K. Allerton, Mrs. J. Newton White, Mrs. F. M. Gagliardi, Mrs. I. O. McCall, Mrs. Mario Gonzales and Mrs. Adolph Le Moult.

Mrs. H. P. Cunningham and Mrs. John Marsh were chairman and co-chairman, respectively.

36 Post-War Planning Bills Face Congress, L.W.V. Told

More than 36 bills on post-war planning have been introduced in both houses of Congress since January, according to a statement made by Mrs. Dana Converse Backus, chairman of the foreign policy department of the New York League of Women Voters, who spoke to the Larchmont League Monday afternoon at the Chatsworth Avenue School.

"We are NOW in the transitional period when people talk in abstract terms about ideal blueprints, and the future, when world government will be set up," said Mrs. Backus. "The blueprint stage has passed."

Tracing the history of joint international action from the Atlantic Charter in August, 1941 to the Moscow pact, she said that the Atlantic Charter was an improvement over Wilson's 14 points, since the latter were enumerated by one country only. The Atlantic Charter was a step forward, she went on, because it was subscribed to by two nations.

This was followed after Pearl Harbor by the signing of the declaration of the United States, in which "23 original nations subscribed to the Atlantic Charter, and agreed not to sign a separate peace," she said.

Mrs. Backus declared that this paved the way to reciprocal lend-lease, and that the "process of international working together and thinking started right there."

She pointed to Sumner Welles' Memorial Day speech a year and a half ago and said this was the first "official" move toward international cooperation and indicated that planning which was to culminate in the Moscow Pact started then.

She spoke about the United Nations Relief and Rehabilitation Association, called the Unrra, and said it was an emergency organization for a period of six months to two years, and therefore had no political significance. "It might assign quotas on a Community Chest basis," she said, "but has no power to compel fulfillment."

She claimed that bringing relief on the spot to the needy, helping dispersed peoples back to their homes and giving them seeds and ploughs to put them back on a self-supporting basis, would shorten our job so that they wouldn't turn to us indefinitely as to a "soup kitchen." She held, further, that Europe's well-being was necessary to our own successful trade relations.

The Moscow Pact, she said, was cleverly worded, so that "it wouldn't ruffle anyone's back; but she expressed the belief that "sovereign equality which the statesmen had in mind, was not the sovereignty of status quo, but the idea that "whatever we give up shall be given up by all nations alike."

She added that that might be too hopeful an interpretation. "The whole thing may crumble because it is so loosely knit, unless people insist that cooperation shall continue in the final peace planning," she said.

The speaker was presented by Mrs. I. Greenwald, Larchmont foreign policy chairman, and the meeting was presided over by Mrs. F. Warren Green, president. At the business meeting which preceded the talk, Mrs. J. J. Goldsmith, chairman of the pre-election committee, said that due to the efforts of that committee, the primary votes had increased in one test district from 39 to 172.

The committee issued two broadsides, one which emphasized the importance of the district leaders and urged the people to vote at the primaries; the second, which named the candidates to appear on the ballot, carried the wording of the recreation referendum, and urged the voters to enroll.

Mrs. Herman Rogers brought up the Housewives' Victory Front Pledge, and outlined the measures taken to push the campaign. A plea for workers on surgical dressings for the Red Cross was presented.

Tea was served in the garden room following the meeting; Mrs. Eleanor Walsh was hospitality chairman and Mrs. Claude Seixas poured.

Frances T. Hersh Becomes Engaged To Cadet Illowsky

Mr. and Mrs. Max Hersh of 182 Rocky Road, Larchmont, announce the engagement of their daughter, Miss Frances Toby Hersh, to Cadet Paul Illowsky, U. S. Army, son of Mr. and Mrs. David Illowsky of New Rochelle.

Miss Hersh, a graduate of Mamaroneck High School and Washington Square College, New York University, attended the Eastman School of Business, New York. She is at present employed by the Consulate General of Cuba, in New York, as secretary to the consul general. She has been active in Girl Scout work in Larchmont.

Cadet Illowsky, who is a graduate of New Rochelle High School, attended the School of Commerce, New York University. Prior to his enlistment in the U. S. Army in December, 1942, he was employed by Remington Arms, Inc., of Bridgeport, Conn. He received his basic training at the Aberdeen Proving Grounds, Md., and has since been transferred to the College of William and Mary, Williamsburg, Va., where he is now studying mechanical engineering under the Army Specialized Training Program.

No date has been set for the wedding.

Worship Service Of Young People Marks Armistice

An Armistice Day program was conducted by the Young People's Society of the Larchmont Avenue Church, Sunday evening at the church house.

The call to worship was given by Joan Speyer, James Parker, secretary of the society, announced the hymns and led the benediction. Arthur Chadbourne, former president of the Junior High Group, directed the responsive reading. The prayer was given by Vivian Johnson and the worship story was presented by Kent Wood, vice-president.

Letters were written to former members who are now in the armed services. The evening concluded with games.

About 65 members Sunday attended the worship service from the Junior High Group. Leaders were Richard Dayne, Stephen Totton and Mildred Baxter. Movies were shown during the program period.

Refreshments were served by Barbara Parks and Betty Jane Watt. The remainder of the evening was taken up in playing table tennis, table bowling and other group games.

GETS MASTER'S DEGREE

Benton Cancell, B. S. F., of 42 Villa Road, Larchmont, recently received the degree of Master of Forestry from the University of Michigan, School of Forestry and Conservation, at Ann Arbor, Mich.

BARCLAY ON BRIDGE

FAVOR ANY OTHER SUIT

ANY OTHER suit at least four cards long which contains probable stoppers for No Trump purposes is a better bid nearly always, in response to your partner's original minor suit bid, than a raise of his suit. Regardless of whether or not your suit is a major, the showing of your protection against it may be all your partner needs to hear in order to bid No Trump. If your suit is a major, that bid has the additional advantage of possibly finding a fit with your partner, so you may try for game in a tenTrick instead of an 11-trick project.

North: ♠ J 10 8 6 ♥ A 3 ♦ Q 9 5 4 ♣ 5 2
West: ♠ A Q 9 ♥ Q J 10 4 ♦ 10 6 ♣ Q 8 6 4
East: ♠ K 3 ♥ 9 7 6 5 ♦ J ♣ K J 10 9 7 3
South: ♠ 7 5 4 2 ♥ K 8 2 ♦ A K 7 3 2 ♣ A ♣

(Dealer: South. East-West vulnerable.)

South	West	North	East
1♦	Pass	1♠	Pass
3♠	Pass	4♠	

Pairs which bid that way were the only ones that managed to make game in the duplicate where this deal arrived. At a goodly share of the tables, North raised the diamonds. In all of those cases, the eventual contract was either 5-Diamonds, which got set with three spade tricks, or 2-No Trumps, which got beaten by heart leads with three tricks in spades and two in hearts. The spade contractors, however, all scored game, losing nothing except three tricks in trump.

After hearing the diamond bid by South, the canny Norths rightly figured that, if South started spade stoppers in order to bid No Trumps, a call of that suit might land the side in a successful contract at that declaration. The bid had the extra advantage of possibly finding South with adequate spade support, which is just what eventuated.

That spade bid would never be made, however, by those players who are more interested in following the unsound dictum in many bridge books that a biddable four-card suit requires an honor trick or more at its top. All expert players, even the writers of those books, will bid a suit like that shown when there is enough honor strength elsewhere in the hand or an adequate distributional fit for the partner's first suit, especially if the opening bid had been in a minor.

* * *

Tomorrow's Problem

North: ♠ 10 9 ♥ K Q 10 9 3 ♦ 10 9 2 ♣ J 6 5
West: ♠ K 8 3 ♥ 7 4 2 ♦ Q 8 6 5 ♣ A 9 7
East: ♠ 7 6 4 2 ♥ A 8 6 ♦ K 7 ♣ Q 3 2
South: ♠ A Q 5 ♥ J 5 ♦ A J 4 3 ♣ K 10 8 4

(Dealer: South. North-South vulnerable.)

If East had bid spades, what-card should West lead against South's 3-No Trumps on this deal?

Distributed by King Features Syndicate, Inc.

STAFF ASSISTANT with the American Red Cross in England, is Miss Barbara A. Boyle, daughter of Mr. and Mrs. Charles J. Boyle, 2 Willow Avenue, Larchmont. Until her Red Cross appointment, she was a radio producer for Ruthrauff and Ryan, Inc., and she was associated with Young and Rubicam, of New York. A graduate of Mamaroneck High School, she is a former student at Wellesley College, Mass.

44 Colleges Send Agents For Conference Thursday

FORMER Maharani of Indore, India, Margaret Lawrie Holker is shown at Hunter College, New York City, where she is receiving her "boot" training as a member of the WAVES. She says serving Uncle Sam is a "bigger adventure" than hunting tigers and panthers in the wilds of India.

(International)

Representatives from 44 colleges will be present at the eighth annual college conference, Thursday, sponsored by the Parent-Teachers Association of Mamaroneck Senior High School, 2 to 4:30 P M. at the high school.

Before the conference, the representatives will be entertained at a luncheon at 12:30 in the Orients Beach Club.

Parents and students from the community are invited to attend. Special invitations have been issued to schools in Rye Neck, Harrison and Rye. On the welcoming committee are Joseph C. McLain, principal; Mrs. R. Paul Kite, president of the Parent-Teachers Association at the school, and members of the executive board.

The college people will have special rooms assigned to them with student and teacher hosts. They are prepared to answer the questions, "Why should I go to college?" "What about after the war," and "Should I take a defense job or continue with my education?"

Mr. McLain emphasizes that every boy who can meet college requirements should get himself accepted in the college of his choice even though he may have to leave for the armed forces because he will want to go to college after the war.

Collegians Make The Headlines

MISS MAXWELL PLEDGED

Miss Hope Maxwell, daughter of Mr. and Mrs. Clair Maxwell, 705 Walton Avenue, Mamaroneck, has been pledged to Tau Sigma Tau, honorary art society at Stephens College, Columbia, Mo., on the basis of her work this year and last. All members of the organization take one or more art subjects.

MAKES HONOR ROLL

Karl W. Weckman, son of Mr. and Mrs. Frederick Weckman of 28 Colonial Avenue, Larchmont, is on the honor roll for the first ranking period at New Hampton School, New Hampton, N. H.

AMERICAN AIRLINES STEWARDESS Eileen E. Healy, of Chicago, saves all incidine fat on her run and turns it over to First Service Girl, Ruth Thompson, of New York, who sees that it is immediately delivered to a meat dealer. Ruth has a personal interest in this part of the war effort, as her brother serving in the Army has explained to her that kitchen grease contains precious glycerine, which not only makes munitions and medicinals but is also being used in an insect repellent which has proven invaluable to soldiers in their battle against that famous campaigner of World War I, the cootie.

Bonnie Briar Club Gives Prizes At Bowling Match

Members of the Bonnie Briar Country Club who won prizes in bowling Saturday afternoon at the Larchmont Bowl were Mr. and Mrs. Jack White, Mr. and Mrs. Timothy Gibson, Mr. and Mrs. Edward Moulton, Mrs. William White and William Rex.

A dinner-dance followed at the clubhouse, to the music of Rex Forbes and his orchestra. About 100 were present.

Sisterhood Plans Rummage Sale

The Sisterhood of the Mamaroneck Hebrew Institute will sponsor a rummage sale tomorrow and Thursday at 320 Mamaroneck Avenue. Mrs. A. P. Flusser is in charge.

Chatsworth P.T.A. Hobbies Include Philately, Spanish

Last summer when Chatsworth Avenue School parents and teachers were organizing hobby groups, children came to them to insist that stamp collecting and Spanish be included.

Accordingly, Wednesday afternoons were set aside for the purpose of indulging in these hobbies. The groups were kept small so that more could be accomplished. Mrs. Richard Cobden, chairman, commented, "We feel that the stamp collecting and Spanish hobbies will be valuable throughout the childrens' lives."

In charge of the Spanish group is Mrs. William P. Laseter of 55 Stuyvesant Avenue, Larchmont. Since her father was in the diplomatic service, she spent the first 13 years of her life in Mexico speaking Spanish before she mastered English. After attending an American mission school for Mexican children, she spent a year in a French school, then toured Europe with her family.

Mrs. Laseter went to an American boarding school upon her return, and to Chicago Teachers' College from which she was graduated. She spent two years at the University of Chicago School of Education and taught kindergarten for a year in Michigan and in Havana, Cuba. After her marriage, she lived in Cuba, the United States and Mexico. Both of her children spoke Spanish before they learned English, as she did.

She says, "In our Spanish hobby group, the children will learn about the manners and customs of Mexico. I plan to teach them the Mexican National Anthem, and at least one of the popular dances of the country. They are interested and seem very eager to learn."

Dr. A. Arthur Schiller of 90 Palmer Avenue, Larchmont, directs the stamp collecting group at the school. He is professor of law at Columbia University and has taught military and naval law in the Naval Administration School. President of the Netherland and Colonies Philatelic Society, he has written books and articles on philately.

His interest in stamp collecting, since he was seven years old, led him to a study of the laws and customs of the East and West Indies. His travels and studies on that subject have made him an authority in the field. He is a member of the East Indian Institute, Inc.

Both his sons—one in Chatsworth and one in Junior High School—are philatelists. "If children are interested in stamp collecting," he claims, "it will increase their attention to history, geography, social sciences and natural sciences. This hobby will hold their interest throughout high school and will be revived later in life."

"I believe all young children should be 'exposed' to philately through films and talks. When a child is about 10 years old a stamp collecting group or club is not only a joy to him, but a necessity. He will 'trade,' and he will begin to specialize in some phase which will lead him to his own future."

Dr. Helen Halter, principal says, "Our stamp collecting and Spanish hobbies will lead the children to a feeling of fellowship and understanding of our neighbors in all countries. Our sixth grade is studying South America this year and the hobbies will help them to be better followers of the American good neighbor policy. Children who get interested in other nations will understand the close relationship that will be necessary after this war."

Miss Reynolds Engaged To Wed Cadet R. M. Price

Mr. and Mrs. Lester Jay Reynolds of Kinderhook, N. Y., announce the engagement of their daughter, Miss Elizabeth Reynolds, to Aviation Cadet Robert Marshall Price, son of Mr. and Mrs. Benjamin R. Price of 1108 Park Avenue, Mamaroneck.

Miss Reynolds is a graduate of Northfield Seminary, Massachusetts, Junior College. Cadet Price was graduated from Bellows High School and attended the University of Alabama where he enlisted in the Army Air Corps last February. He is now stationed in Santa Ana, Cal.

TRAIN FOR COMMISSION

Training for a commission in the U. S. Navy, under the V-12 program at Middlebury College, Middlebury, Vt., are Robert M. Parker, A. S., son of Mr. and Mrs. Robert B. Parker of 24 Pinebrooks Drive, Larchmont, and Henry B. Stahl, son of Mr. and Mrs. Henry W. Stahl of 42 Chatsworth Avenue, Larchmont.

XMAS
PORTRAITS
3 8 x 10 $5
(Mounted—8 proofs shown)
Taken in our modern studio
Also in your own home
Minimum order $10.00
Call N. R. 2-3116
for appointment
PIERPONT STUDIOS
364 North Avenue
New Rochelle

The Daily Times

VOL. XIX—NO. 41 ★ MEMBER OF THE ASSOCIATED PRESS ★ MAMARONECK, N. Y., WEDNESDAY, NOVEMBER 17, 1943 ★ MEMBER OF THE AUDIT BUREAU OF CIRCULATION ★ PRICE FIVE CENTS

The Weather
This afternoon, clear. Tonight, about as cold as last night. Tomorrow partly cloudy, slightly warmer than today, light showers in afternoon. High tides today at 4:22 P. M.; tomorrow at 4:38 A. M. and 5:06 P. M.

Combing The Town

Returns To Fort Bliss

Sgt. John H. Tudor, above, has returned to Fort Bliss, El Paso, Tex., after spending a 10-day furlough with his wife, the former Miss Doris Billeyre who is at present residing with her parents at 7 Stafford Place, Larchmont.

A graduate of Mamaroneck High School and Pace Institute, Sgt. Tudor was associated with the General Motors Corporation in Tarrytown before his induction into the Army June 3. He is the son of Mr. and Mrs. Harold T. Tudor of Bennington, Vt.

Future Navy Officers

Robert M. Parker, A. S., son of Mr. and Mrs. Robert B. Parker of 24 Pinebrook Drive, and Henry B. Stahl, A. S., son of Mr. and Mrs. Henry W. Stahl of Chatsworth Avenue, have joined 500 shipmates at Middlebury College where they are training for a commission in the U. S. Navy under the V-12 program.

Both trainees are graduates of Mamaroneck High, where Parker won a school letter on the tennis team.

Lions Hear War Vets

Two service men recently on active duty in the Mediterranean area described their experiences yesterday before the Mamaroneck Lions' Club at the regular meeting of the organization at the Elks Club.

Matthew Salomon was with the United States Navy at the battle of Salerno at the same time Pfc. Charles Dellner was there but the two men were serving on different ships.

Pfc. Dellner described a ship high on the beach at Naples, corresponding with the story told two weeks ago to the Lions by Capt. Frank Rathbone who said a ship had been blown ashore there when an ammunition vessel received a direct hit.

Other visitors at the meeting were Mayor Santoro, guest of R. J. Diforio, and Frederick Bailey of the New Rochelle Lions Club, a guest of President James Hewson.

Public Invited

A program originally planned for a group of air raid wardens has been considered of such widespread interest that the general public has been invited to attend, according to an announcement today from the Chatsworth Gardens Apartments where the program will be held Friday night.

James W. Brown of New York, a member of the staff of the International Y.M.C.A., will speak on his war experiences in eastern Europe. He recently received the highest decoration of the Polish Government in appreciation for his work with Polish refugees in Rumania. Named special attache by the State Department, he will soon return to Europe to continue his work there.

The meeting is scheduled to start at 8 P. M. in the lobby of the apartment house. Mr. Brown will be introduced by James Toward.

Honor Roll Enlarged

Two wings are being added to the Village Honor Roll on the lawn of the Municipal Building to contain the names of service men and women who have left to enter the armed forces since the original space was filled.

The repair work being done at Village headquarters also including a storm entry at the entrance to the police station to protect the men at the desk from icy blasts through the open door.

Lost Jewelry Found

The box of jewelry reported missing from the home of George G. Bennett on Shore Acres Drive Saturday has been recovered in the house, according to a report from the police this morning.

Furlough Over, Soldier Leaves Grieving 'Pal'

ALBANY, (AP)—Pal, 17-year-old airdale-shepherd, waits for death alone today.

The dog was his master, Special Tech. Franklin E. Higgins, parted last night when the soldier entrained for Camp Crowder, Mo., to end a special furlough granted so that he might cheer the dying animal's last hours.

Pal has been grieving since Higgins' induction last July, and a veterinary has said there is no hope for the dog.

Acute Coal Shortage Hits County

Local Dealers Report Only Few Days' Supply Left In Yards

SITUATION 'VERY BAD'

A survey of local coal dealers yesterday afternoon revealed a serious shortage of coal in Larchmont and Mamaroneck in company with every other community in Westchester County.

A few days' supply at the most was reported throughout Westchester County at a meeting Monday night of the Retail Coal Merchants' Association in White Plains when members voted to ask the mayors of the county's municipalities to join in an appeal to Solid Fuels Administrator Harold Ickes for relief.

The E. J. Connor Company said yesterday there was enough coal on hand to last about a day and a half, that the supply had been coming in "in dribs and drabs" and the situation is "very bad."

The same report come from Goodliffe Brothers who reported "hardly any coal at all" on hand with very little prospect of getting more in the immediate future; and from Miller Brothers who said their supply would not last very long and that the situation was becoming grave.

The R. G. Brewer Company declined to make a public statement.

The only dealer with an encouraging report was the Chatsworth Coal and Oil Company in Larchmont, where it was stated that a supply of coal was on hand including coke, "a little anthracite" and a quantity of West Virginia soft coal. The company expects to obtain a sufficient supply of soft coal throughout the season and is supplying apartment houses at present. "The real difficulty," a spokesman at the office stated, "is with the labor shortage. We have two truckloads of coal in my garage and no one to drive the truck."

Unless there is immediate government action to relieve the situation caused by mine strikes and resultant transportation difficulties, the dealers said at the association meeting, Westchester faces a serious shortage within a week. Only small amounts of fuel are now in transit from the mines, it was reported.

In an effort to alleviate the situation the dealers decided to urge their customers to cooperate in conservation and to make use of substitutes wherever possible until the picture brightens. For the present deliveries will be made only to consumers in actual need, as a means of stretching the limited supplies on hand, and customers with a supply good for 10 days or more are asked not to seek additional supplies.

The dealers pointed out that all production and distribution of anthracite is now under government control and there is no prospect of increased supplies until production and transportation is back to normal. W. D. Dockerill of the New York office of the Solid Fuels Administration, is in charge of the Westchester area.

(Continued on Page Three)

Dr. Marsland Heads County Medical Group

WHITE PLAINS—The public was urged to support the medical profession in its fight against political control by the Federal Government in an address delivered last night at the 146th annual meeting of the Westchester County Medical Society by Dr. George C. Adie, of New Rochelle, retiring president.

The society adopted as strongly worded resolution in opposition to Title IX of the Wagner-Murray-Dingell Bill, now pending in Congress, which would set up a plan of Federalized medical care. This resolution characterized the medical and hospital sections of the proposed bill as an effort to "substitute an imported totalitarian system of medical practice for the American practice of direct private service." It asserted that the bill, if it became a law, would introduce "the factor of politics in medical service" and declared that "foreign experience with similar plans proves that the character and effectiveness of medical care will most certainly deteriorate to the disadvantage of the American people."

The resolution was introduced by Dr. Morton Byers, of Rye, who stated, "We do not agree that a single national medical plan can successfully be applied to all the diverse conditions existing in this country."

Dr. Reginald Fitz, of Boston, director of the Procurement and Assignment Service for Physicians in Massachusetts addressed the society on new developments in medicine to be anticipated as a result of the experience of one-third of

(Continued on Page Three)

THE CREW of the Fortress "Bad Penny" are shown crawling out of the plane's hatch on their return to their base after a raid recently. The plane, which caught fire, cutting off the oxygen supply fought off three German planes and had to come home on two motors. But, like its name, it showed up. Major Walter Fulkerson, operations officer, left, hears the story from crew members, among whom is Sgt. F. J. Ciancia of Harrison (third from left). —International News Photo

'Operational Difficulties' Force Recreation Council Of Rye Neck To Disband

With the unanimous agreement that "operational difficulties" encountered in the past" cast a dark cloud over the possibility of functioning effectively in the future, the Rye Neck Recreation Council voted to disband last night at a meeting of the executive committee at the home of Mrs. R. B. Savage, president of the council.

The "operational difficulties" apparently refer to the struggle to obtain a place to conduct a program since the council made a plea last month to the service clubs of the Village to continue the recreation activities which they sponsored last Summer when the Rye Neck School Board granted their committee permission to use the school property.

Before passing the resolution to disband, the council arranged for the distribution of all athletic equipment. The outdoor equipment, such as bats, balls and nets, is to be turned over to the Barry Avenue School. The indoor games will be given to Miss Edythe Dressel, director of young peoples' activities at St. Thomas's church, for use in conducting her program. Sgt. Herman Pauls of the Mamaroneck Police Department will take the boxing equipment and will continue to conduct boxing classes at the Bellows High School gymnasium. All other equipment will be turned over to Police Chief Arthur W. Martensen for future playground use.

Founded in 1935, the council was first known as the Rye Neck Boys' Center and received the benefits of the Westchester County Recreation Commission dispensed through the WPA. That agency stipulated that a governing body be set up to supervise and finance the center as far as equipment and incidental expenses were concerned since the WPA funds would pay only for the leaders. Originally sponsored by the P.T.A., the center later appealed to the service clubs for help in order that it might become a community enterprise. At that time, the Kiwanis Club answered the appeal and a member of that organization served on the committee.

When the Center became a beneficiary of the Mamaroneck Community Chest, the name was changed to Rye Neck Recreation Council and the need for raising money was past. Last Summer when the service club committee conducted the program, the Community Chest appropriation was turned over to the committee for the purpose of paying a leader.

With the passing of the council and the reluctance of the service clubs to assume responsibility for a recreation program, recreation in Rye Neck is at a standstill although a recent statement from Harry W. Bell, president of the Kiwanis Club, indicates that the Village might be asked to assume the responsibility.

(Continued on Page Three)

Kuhn Cleared Of Murder In Dancer's Death

SAN FRANCISCO, (AP).—A jury of six men and six women yesterday acquitted William Walter Kuhn, 25-year-old sailor from Mamaroneck, who was charged with murder in the death of Nadeda Lawrence, a dancer, on a downtown street last Aug. 31.

Witnesses had told the court they they saw a sailor strike Miss Lawrence after she spoke to him when she was accosted.

Kuhn testified he remembered meeting a woman but did not recall what had happened.

Seaman Kuhn is the son of Mr. and Mrs. William J. Kuhn of 1414 Henry Avenue. He graduated from Bellows High School in 1934 and was married in Rye Sept. 8, 1938. Before entering the service he was employed at the Mount Vernon office of the Westchester Lighting Company.

Flood Control Data Stations Are Accepted

WHITE PLAINS—Final inspection and acceptance for service of six new gauging stations erected to obtain data in connection with flood control programs to be initiated in Westchester was held yesterday. James C. Harding, County Commissioner of Public Works, in charge of the flood prevention program, headed a delegation of 27 persons making the inspection tour.

The gauging stations have been constructed by the County Department of Public Works and the U. S. Geodetic Survey and among the persons making the inspection yesterday were representatives of the Albany office of the Geodetic Survey, engineers of the county public works staff, and representatives of the cities of Yonkers, Mount Vernon, New Rochelle and Rye, and of a number of villages. Basil E. Bradner, Harrison, and Raymond W. Murphy, Rye City engineer, were in the party.

The gauging stations are built near small dams about three feet above the bed of the streams, allowing free spillway, with a pipe from the stream running through the side wall or bank of the stream to a small well nearby. The wells are enclosed by small structures resembling police booths. Inside the booths are automatic gauges to measure the height of the water and to record the amount of water flowing down the streams during any desired period of time. Current meters indicate the velocity of the stream which, taken with the area, give specific figures as to the amount of water flowing past the dams.

The six stations now constructed, beginning service today, are at Saw Mill River in Yonkers, on the Bronx River near the Bronxville-Mount Vernon line, in Hutchinson River near the New Rochelle railroad tracks, in the Mamaroneck River at Halstead Avenue, in the Beaver Swamp Brook in Mamaroneck Village near the Harrison line, and in Blind Brook in Rye near Theodore Fremd Avenue.

GETS STATE POST

NEW YORK, (AP) — Governor Thomas E. Dewey yesterday appointed Francis John Wezeter, 36, attorney, of Hastings, as a member of the Board of Standards and Appeals of the State Department of Labor.

REDS CLOSE IN ON GOMEL; BRITISH LOSE DODECANESE BASE AS NAZIS TAKE LEROS

German Victory Protects Balkan Defense Line

CAIRO, (AP)—The British Command announced today the loss of Leros to German invasion troops, one more major setback for the Allied attempt to seize and hold the Dodecanese Islands, outer defense line for Hitler's Balkans.

"Organized resistance ceased" late yesterday after "an overwhelming air bombardment" and landings of fresh Nazi forces, a Middle East communique said.

(By German account, the Allies have lost all their footholds in the Dodecanese, and the Nazis have control of the sea lanes in the Aegean.)

The British in September landed on Leros, Cos and Castelrosso in the Dodecanese, and the Greek Island of Samos, less than 20 miles north of Leros. This campaign in the Mediterranean was described as not an isolated effort, but part of the major strategy of the Mediterranean war.

In Mid-October the Germans said they had retaken Castelrosso. Cos fell last month.

(Other Allied landings were indicated, but not announced officially with the Germans claiming reoccupation of Symi and Stampalia (Astypalaea). They also reported repulse of a British Commando raid in October against Kalymnos, between Cos and Leros.)

Samos still is in British hands.

U. S. BOMBERS taking off from Britain attack targets in Nazi occupied Norway, while on the other sides of the continent Liberators and Mitchells of the Allied air forces supported British and Italian troops in the Dodecanese Islands by blasting airfields in Athens. —International News Map.

Soviets Storming Last Enemy Base East Of Dnieper

MOSCOW, (AP) — Red Army troops closed in on Gomel today, storming the last important German base east of the Dnieper River, in a furious assault which threatened to add the city to the impressive list of conquests achieved by the Russians in their 1943 offensive.

Russian forces pushed west from their bridgehead on the Dosh River north of Gomel, while other units struck beyond the Dnieper south of the city, broadening their wedge below Rechitsa, an important railroad town 115 miles east of the old Polish frontier.

The Russian push in the Ukraine, meanwhile, though slowed down by adverse weather and stiff German counterattacks, particularly in the Zhitomir and Fastov sectors, continued to edge toward Korosten, the rail junction controlling traffic on the Leningrad-Odessa and Kiev-Warsaw railways.

(The Berlin Radio said 25 Russian divisions and large tank forces, perhaps 400,000 men in all, were attacking with strong artillery support on both sides of the Smolensk-Orsha highway in the frozen north.

(A Reuters dispatch from Moscow said the German hold on Korosten had been further weakened by severance of the third of six rail lines converging there. The dispatch added that Gomel was being heavily shelled by Russian field guns and that the city was virtually isolated.)

One Red Army column, a Russian communique said, already had reached Turchinsk, 24 miles south of Korosten. A second coming in from the southeast captured Chepovichi, 15 miles away, and a third was at Olshanodi, 15 miles northeast of Korosten and within 13 miles of the north-south Odessa-Leningrad railway.

More than 1,000 Germans were slain in the triple drive on Korosten and 60 towns were liberated by Gen. Nikolai Vatutin's forces, the communique announced. Great quantities of war material fell to the advancing troops, it added.

Allied Airmen Raid Balkan, French Bases

ALLIED HEADQUARTERS, ALGIERS, (AP)—U. S. heavy and medium bombers in a double-play blow ripped up two Nazi airfields near Marseille yesterday, said other bombers fleets cracked again at German objectives in Greece and Yugoslavia, it was announced today.

On the Italian land front, mud, rain and snow hampered operations, but American troops in one brisk patrol action regained some high ground on Monte Santa Croce north of Venafro which they had lost Monday.

American Flying Fortresses knocked down 13 out of 25 to 30 defending German fighters over the air base at Istres Le Tube near Marseille, where the Nazis have concentrated bombers against Allied Mediterranean shipping. Many grounded bombers were left in flames, and large fires and explosions sowed over the field.

The Fortresses hit Istres Le Tube shortly after noon. Fifteen minutes later, U.S. B-26 Marauders escorted by P-38 Lightnings began showering bombs on the nearby airfield at Salon. They shot down one German fighter, hit grounded aircraft and possibly an ammunition dump.

Hundreds of miles to the east, other medium bombers from Italian bases again battered the Elevsis airfield at Athens, starting 10 fires. Another force of mediums attacked Sibenik Harbor in Yugoslavia, while fighter-bombers hammered a 300-foot vessel near Ancona, Italy, and a smaller ship near Grottammare.

For the third consecutive day, the Italian front line remained virtually unchanged, rounding out a week in which Allied gains have been measured in yards instead of miles.

Snowfalls in the higher mountain areas hampered movement of men and supplies.

Near the western coast, British troops intercepted an enemy patrol which crossed the Garigliano River, shooting it up badly. In another patrol clash on the mountain road beyond Rionero in central Italy, more than a dozen German prisoners were seized.

Junior Choirs To Unite For Church Rally

Plans have been completed for the United Church service to be held Sunday morning at the Mamaroneck Playhouse with the announcement last night of the special program which will be a part of the rally.

The Junior Choirs of seven churches and the Hebrew Institute will sing a special arrangement of "Faith of Our Fathers" under the direction of Mrs. Clara B. Brooks. A rehearsal to which all the choir children of the churches are invited will be held Friday at 3:45 P.M. in the church parlors of the Methodist Church.

Participating choirs include those from the Hebrew Institute, the First Baptist, St. Thomas's Boys' Choir and Junior Red Choir, the Mamaroneck Methodist, the A. M. E. Zion, St. John's Lutheran and the Straight Gate Church of Christ.

F. Colwell Conklin, director of music in the Larchmont-Mamaroneck schools, will lead the congregational singing which will include the National Anthem, "O God Our Help in Ages Past", "America the Beautiful" and "America."

To open the service, there will be a massing of colors by Mamaroneck Post 50 of the American Legion and the David Potts, Jr., Post 1156 of the Veterans of Foreign Wars, led by the color bearers from the churches.

The main address will be made by former Judge William F. Bleakley of Yonkers and the various clergymen of the village will participate in the service.

Serving on the program committee are the Rev. Frank Dean Gifford, Rabbi Irving Koslowe, Harold Barlowe and Donald Burgess. James Yaple is chairman of ushers.

BAD CONDUCT COSTS $5

Francis Heilling of 627 Willow Street, Village, paid a fine of $5 in Village Police Court yesterday morning on a charge of disorderly conduct. He was arrested at 1:48 A. M. in Geary's Bar and Grill on Halstead Avenue.

War Fund Honor Roll Gains 34 Names As List Grows To 87 Within Three Days

Support Of War Fund Called Solemn Duty

"With Mamaroneck's Community Chest and War Fund Campaign approaching a successful completion it is now the duty as well as the privilege of every citizen, particularly those who have not as yet contributed, to help in reaching the goal set for the Village.

"The gifts which are made to the Community Chest and the War Fund drive are, in reality, more than gifts. They are an expression of a community's sense of duty and thankfulness toward those who are now giving their last full measure of devotion on the world's battlefields. Viewed thus, the support of this campaign becomes a solemn duty.

"I sincerely hope that the next few days will see Mamaroneck go over the top in this most important effort."

Rev. Theodore C. Prosser, Jr., pastor of St. John's Evangelical Lutheran Church.

As the idea of sponsoring a service man on a National War Fund Honor Roll to put the Community Chest-National War Fund drive over the top spread through the Village yesterday, 34 names were added to the list bringing the total for three days to 87.

A sponsor may place a name on the roll by paying $2 to the War Fund and filling out a blank with the necessary information. Blanks may be obtained at The Daily Times Office, The Playhouse, Cappus Pharmacy, The County Trust Company, the Volunteer Office or the Community Chest headquarters in the Library; or the blank appearing on page 3 of this issue of The Daily Times may be clipped and mailed to Community Chest headquarters.

It was stressed this morning by Mrs. E. B. Ingraham, president of the Chest, that the name of any service man or woman may be placed on the list, not merely the names appearing on the Village Honor Roll. If someone should wish to sponsor a man who lives in some other place, his name will be included.

The latest sponsors include several companies who have placed the names of employes on the roll. Robinson and Wagner have sponsored six men: Jensen and Son, three; and the Suburban Ice Company, two. Mr. and Mrs. John Spader have sponsored three names; Albert Wilson, three; James Morris, two; and Anthony Poccia, two.

Other sponsors who contributed $2 yesterday are Joseph Huber, Emerson Heyworth, Earl Quick, Mamaroneck Individual Laundry, George Coffin, Mrs. Daniel Giovanetti, Mrs. John Diforio, Mr. and Mrs. B. Delany, Mr. and Mrs. Louis Poccia, Benaiv DiVito, Mrs. Mary Savage, Detalita and Germano, and Mrs. John Riccio.

The 34 names added yesterday are printed below, followed by the complete roll, so far.

Joseph H. Huber
Emerson Heyworth, Jr.
Edward DiPalo
Robert Burns
George Mellvill
Albert Wilson, Jr.
Phillip Dreiesigacker
Fred T. Wilson
Joseph O'Connell
Bruno Papa
Robert Reilling
James McNamara
John McCutchen
Joseph Gergio
William Kendall
Russell Hong
William Starling
Edward Sprague
George Coffin
John P. Spader
Marshall Spader
Mary L. Spader
Daniel Giovannetti
Rocco DeMarco
William Morris
Frank Morris
Forbes Delany.

(Continued on Page Three)

Power Station, Mine Blasted In NorwayRaid

LONDON (AP)—A power station at Rjukan, about 80 miles west of Oslo, and a molybdenum mine at Knaben were blasted yesterday by Britain-based U. S. heavy bombers which flew through heavy snowstorms to deal a new blow to German war industry in Norway.

Molybdenum, used in hardening steel, is vital to munitions manufacturing. Rjukan is the site of one of the largest electrolysis plants in the world.

Balkan Peace Talk Reported

LONDON, (AP).—Reuters, in a Zurich dispatch, said today that Bulgarian Foreign Minister Shishmanov had flown to Budapest to discuss the possibilities of joint peace action with Hungary.

FAMILY MUST DIE

STOCKHOLM (AP) A family of three in the North German town of Nordstaemmel has been sentenced to death by a Nazi court, advices from Germany said today, for failing to provide proper accommodations for bombed out refugees from Hannover. The accused were said to have quartered the refugees in a hall in their 10-room house instead of giving them a room.

On The Home Front

MAMARONECK DEFENSE

TO AUXILIARY POLICE

The indoor range is now in use again for Auxiliary Police. Firearms practice and instructions will be held every Friday night beginning Nov. 19th, according to Lieut. Louis Giancola, war duty officer.

CHIMNEY FIRE QUELLED

A chimney fire at the Plaza Tavern, 420 Mamaroneck Avenue, Village, was extinguished by the Hook and Ladder Company late yesterday afternoon. The building is owned by the Nosso Realty Company at 216 Broadway, New York City.

GENERAL INFORMATION

DEFENSE OFFICES

MAMARONECK War Council Headquarters Municipal Building; Mamaroneck 1680. Volunteer Office open 9 A. M to 1 P. M.

LARCHMONT War Council Headquarters—Village Hall; Larchmont 2-0392. Consumer Information Center, Larch. 2-1093.

UNINCORPORATED Section War Council Headquarters—Weaver Street Police Station Mamaroneck 675. Warden's Office, Mamaroneck 2006.

AIR RAID ALARMS

BLUE WARNING—Steady blast.

(Continued on Page Eight)

The Sports Spotter

LOOKING BACK

Last Saturday's Mamaroneck-Isaac Young game wrote a satisfactory finis to the local high school grid season, a season which saw the two local schools win a total of eight games, lose five and tie one.

The Panther Blue and Black and the Tiger Orange and Black squads had strikingly similar seasons. Both teams started with new coaches, Al Matthews at the Hill-top and Jack Hasley at Bellows. Both finished with almost exactly the same records: Bellows winning four, losing two and tieing one; and Mamaroneck taking four games while losing three. Both squads were high for their climactic games, Mamaroneck against New Rochelle and Bellows against Mamaroneck and Scarsdale. Both suffered slumps, Bellows in the middle of the season and Mamaroneck at the opening of its season. Both finished up with satisfactory records. The only great dissimilarity between the squads was in their point scores: the Tigers were outscored by their opponents by 36-70 even though they took a majority of their games; Bellows, on the other hand, tallied 115 points to 51 for their opponents.

MAMARONECK

A large squad met coach Al Matthews for the first time late in September at the Orange and Black School. Enough men for five full teams were out and the coach had his trouble getting acquainted with the boys and getting a line on their abilities. The result was a slow start for a team with great potentialities. Bellows took the opening game, Albert Leonard took the second. Then, for the first time in 11 years the New Rochelle eleven visited Mamaroneck. It was the climax game of the season for the Orangemen, and they won it by a far greater margin than the 7-6 count indicates.

The squad got a lift from that victory and went on to take two more games against Roosevelt and Rye, both by close scores. Then they met the Port Chester powerhouse and were buried under a 26-0 landslide. The team came back fast, however, and took a smashing 19-6 contest from Isaac Young to end the season.

It's difficult to pick any outstanding players from any team. Line and backs must work together if games are to be won. However, the most consistent of the wearers of the Orange turned out to be plunging Joe Pizzo who made a shambles of almost every opposing line and little Footsie Gilranda, who despite his size was a terror on both offense and defense.

BELLOWS

On the other side of town a Panther team was undergoing just about as much experience. It started fast, walloping Greenburgh by 45-0, then taking one of its big games from Mamaroneck by 15-6. New Canaan came to town and went away with a scoreless deadlock. Scarsdale was met in a torrent of rain and a quagmire of mud, and Scarsdale was licked by 8-6 on a blocked kick and a safety.

Then came the let-down. Favored over Rye, the East End defense fell apart and gave up three touchdowns. The team came back to score 18 points but lost its first game by 19-18. By all matter of means, this was the low point of the Panther season. Came undefeated Tuckahoe; Tuckahoe went, still undefeated, licking the Halseymen by 13-6. But the squad came back to outclass a Harrison eleven by 15-7 in a game which saw the Bellows score their first touchdown after the first half was officially over.

The Blue and Black eleven, like Mamaroneck, was no one man team. Asa Lawrence stood out in the line, as did wingman Murphy. The backfield brother act, Dick and Norm Ottmann did most of the scoring, with Norm turning into a triple-threat back and one of the best pass-runners we've seen this year. Dick was a terror in the open field.

NEXT YEAR

It's a long time to next year's season and maybe the fans will forget by that time it is sports editor proves to be a bit haywire on what he considers the dope. For what it's worth, the Tigers with a large group of players developing, should have a fine eleven. Bellows, with fewer players, with most of the first-string being graduated, but with some good looking candidates coming up from the junior varsity, should have as good a team as this year. Anyway, here's hoping.

Happy Boys Upset Higher Standards; Recs, Equippers Win

Matches All Decided By 2-1 As Russell Rolls 583 Triple

All three matches in the Daily Times League were decided by split scores last night as the Recs, Equippers and Happy Boys all won by 2-1 counts. The Higher Standards, current league leaders, were upset despite the fact that they turned in the nignest three game total of any of the six competing teams.

The Happy Boys won their victory over the Standards by winning two close games and losing the one game that went by a considerable margin. With Bill Verny in the lead, rolling 211 and 360, the Happy Boys annexed the first game by 40 pins, lost the second by 75 pins and took the third with a slight 15-pin margin. Charlie Lanza was the leader among the losing Standards, scoring 565 triple which included a single game of 235, the best string rolled in the loop last night.

The second place Equippers put a small dent in the Standards' big lead when they turned back the Victory Five. Tim Fiske developed into the night's closest game as the Victory boys just managed to outlast the Equippers and score a 3 pin triumph. After that Gus Fisher's men went to town, scoring easy victories in the last two games. The difference between the two teams is demonstrated by the fact that despite the loss of the first game, the Equippers out-bowled the Victory Five by a margin of 269 pins. Wit Russell's 583, rolled in this match, was last night's league high.

Len Grosso's Recreation Five and the Centrals put on a match to decide who would be in last place. Despite a blind and Grosso's finger injury the Recs managed to take two games and avert a fall into a tie for the cellar. Grosso was the big noise in this match as his 546 led all the bowlers and his 202 was high triple. Charlie Spero did the best legling for the losers, carding a 502.

League standings were not materially altered by last night's bowling. The Higher Standards lost a game of their six-game advantage while the Happy Boys remained a single game back of the second place Equippers. The major scrap now in the loop is between the Victory Five and the Recs who, as a result of last night's matches, are tied for fourth place.

Happy Boys (2)				
Hildy	179	180	168	527
Lupo	184	153		337
Verny	103	360	211	674
Allen	143		169	312
La Fonsciano	—	171	190	361
Smirgo	158	204	183	545
	847	874	921	2642
Higher Standards (1)				
Conte	197	208	130	535
Lanza	235	165	165	565
Masto	181	202	152	535
Giavunzio	148	158	152	518
McMillan	177	182	147	506
	807	949	906	2662
Victory Five (1)				
Frass	178	184	159	481
Derby	142	127	152	421
Sapotito	172	113	136	421
Preston	170	167	147	489
Palliace	168	166	182	516
	835	757	756	2328
Equippers (2)				
Russell	181	178	224	583
Gottas	164	220	184	568
Blind	150	150	150	450
Fisher	172	191	148	511
Fader	163	165	147	475
	830	904	853	2607
Recs (2)				
Havlicek	147	129	159	435
Schlesinger	149	166	142	457
Ried	185	185	144	514
Blind	154	154	154	462
Grosso	172	172	202	546
	807	806	801	2414
Centrals (1)				
Finney	137	167	155	459
Blumenfeld	111		142	253
Gasparini	149	134		283
Spero	168	170	164	502
Trattini	—	147	188	335
Zucks	169	181	164	454
	734	769	813	2316

Bowling Standings

DAILY TIMES LEAGUE

	Won	Lost	Pct.
Higher Standards	17	4	.810
Equippers	12	9	.571
Happy Boys	11	10	.524
Victory Five	9	12	.429
Recs	9	12	.429
Centrals	5	16	.238

BOWL MAJOR LEAGUE

Insulators	16	5	.762
Clippers	15	6	.714
Parks	14	7	.667
Post Office	10	11	.470
Printers	6	15	.286
Bazookas	2	19	.095

VICTORY LEAGUE

Reds	17	4	.810
Stripes	16	5	.762
Stars	9	12	.429
Eagles	8	13	.381
Blues	7	14	.333
Whites	7	14	.333

COMMUNITY LEAGUE

Clippers	11	7	.611
Centers	11	7	.611
Rinkeydinks	9	6	.600
C. P. T.	7	8	.467
Recs	7	8	.467
Jolly Five	3	12	.200

Bowlers' Fund Reaches $1,400

With the deadline for contributions set as Nov. 30, the Bowlers Victory Legion of Greater New York has thus far raised $1,400 for the Armed Forces Overseas Recreation Fund and the National Foundation of Infantile Paralysis. The quota for the section is $25,000 and for the country, $300,000.

According to Chairman George H. Woodward, the Greater New York quota will be raised by a one dollar contribution from each of the section's 15,000 sanctioned A. B. C. bowlers and one dollar each of the 3,500 alley beds hereabouts, the owner of each establishment donating proportionately.

Leagues have been raising money by charging members a nickel extra a game, charging for mileage, and using other ingenious devices. Last season, the Bowlers Victory League Legion of the A. B. C. raised substantial sums for the Red Cross, the Salvation Army and the U. S. O.

Movie Timetable

PLAYHOUSE, Mamaroneck—"Lady Takes A Chance," at 2:32, 7:00, 10:34; "Seventh Victim" at 4:10, 8:40.

PLAYHOUSE, Larchmont—"Lady Takes A Chance," at 2:22, 7:22, 9:32.

LOEW'S, New Rochelle—"The City That Stopped Hitler" at 1:00, 3:45, 6:26, 9:09; "Spotlight Scandals" at 2:05, 4:44, 7:35, 10:16.

PROCTOR'S, New Rochelle—"Thank Your Lucky Stars" at 1:22, 5:16, 9:10; "Murder on the Waterfront" at 3:25, 6:85, 8:20, 10:15.

CAPITOL, Port Chester—"Behind the Rising Sun," at 1:00, 4:35, 7:10, 10:05; "Gals, Inc." at 2:25, 6:00, 8:50.

EMBASSY, Port Chester—"Diamond Empire," 2:00, 5:15, 8:10; "It's Love Again," 3:45, 6:30, 10:25.

BILTMORE, Harrison—"Swing Shift Maisie" at 2:00, 10:36; "Next of Kin" at 3:46.

You can eat your cake and have it, too—if you invest your CHRISTMAS savings in WAR BONDS. Keep on BACKING THE ATTACK.

Showing Last Day!
"City That Stopped Hitler"
and "Spotlight Scandals"
LOEW'S
STARTS THURSDAY!
Mary MARTIN
Franchot TONE
Dick POWELL
Victor MOORE
In The Laugh Riot
"TRUE To LIFE"
— PLUS CO-FEATURE —
"SALUTE FOR THREE"
MacDONALD CAREY
BETTY RHODES

Redick Rallies To Gain Win In Center Ring

WHITE PLAINS—Cut over the left eye in the very first round by his opponent's vicious overhand right, Joe Redick, Paterson, N. J., middleweight, fought back savagely last night to win the decision from Dick Fuller, of South Norwalk, Conn., in the better of two eight-round co-features at County Center.

Once he had opened the cut on Redick, Fuller concentrated his attack on the vulnerable spot and succeeded in reopening the wound in nearly every round. It seemed certain several times that the fight would be stopped, but the courageous Redick stayed in there and kept slugging to take the nod.

Fuller himself seemed on the verge of being knocked out when the final gong sounded. Staggering badly, his nose and mouth bleeding, the South Norwalk battler was able to return only one of a dozen blows he received during one interval of the final stanza. Redick, weighing 159½, spotted his for six pounds.

In the other eight-round fracas Aaron Eastman, 174½, of Bridgeport, Conn., won his second consecutive victory by outpointing Tommy Warnock, 135½, of Brooklyn, in a lively six-round affair. The other sixer, not quite so lively, saw Joe Mulli, 156, of Brooklyn, decision Jimmy Williams, 149½, of Harlem.

In the opening four-rounder, Andy Falcoro, 145, of New York, flattened Vernie Atkins, 150½, of Youngstown, Ohio, in 2:04 of the first heat.

H. Urich Reaches Ping Pong Finals

Harold Urich, whipping his brother Ted in a semi-final match, reached the final round of the table tennis tournament now in progress among the members of the Levinson Court of the Hebrew Institute. Ted Urich had whipped Stanley Epstein by a count of 21-17 in an earlier match last night to take his place in the semi-final bracket.

The other finalist is not yet decided. Irwin Belowich and Bernard Tannenbaum, who won their matches against Bobby Trone and Howard Margolis last night by identical 21-5 scores, must meet in order to decide who will face Urich. Trone had licked Lester Epstein earlier last night to win the right to meet Belowich.

The final matches will be played next week when Belowich and Tannenbaum get together to decide who will meet Urich.

Sports Calendar—

TODAY

Bowling

Larchmont Community League: Recreation vs. Centers; Larchmont Alleys, 8:30 P. M.

TOMORROW

Bowling

Victory Bowling Club: Blues vs. Stripes, Stars vs. Reds, Eagles vs. Whites; Mamaroneck Recreation Alleys, 8 P. M.

Larchmont Community League: Clippers vs. C. P. T.; Jolly Five vs. Rinkeydinks; Larchmont Recreation Alleys, 8:30 P. M.

SHOT WITH LUCK

PORTLAND, ORE., (AP)—Carl Merrick scored a hole-in-one but he isn't boasting. It was so foggy, he said, he couldn't see the green.

EMBASSY
PORT CHESTER
On Our Stage! Tonite! 8:30 P.M.
WIZ'S RADIO SHOW
"Swing Shift Frolics"
Talented War Workers
In Person
PLUS—ON THE SCREEN!
Women were more precious than diamonds—and control of the world's diamonds were at stake!—is—
"Diamond Empire"
— with —
WALTER HUSTON
OSCAR HOMOLKA
— plus 2nd Big Hit —
Here's A Delightful . . . Dancing, Romancing Musical
"It's Love Again"
Starring
ROBERT YOUNG
JESSIE MATTHEWS

THE BELLOWS HIGH SCHOOL brother act. Dick Ottmann, left, and his brother Norm, who sparked the Panther eleven to a season which saw the team win four, lose two and tie one. Dick left school at the end of the grid season and is now working in a war plant. *Norm hopes to be at Bellows until the end of the scholastic year.*

County Golf Courses Close Next Monday

From White Plains Bureau

The three County-owned golf courses which are still open will close after play next Sunday afternoon, it was announced today by George S. Haight, general parks superintendent. They are Saxon Woods in Scarsdale, Maplemoor in White Plains and Sprain Lake in Yonkers and Greenburgh. The fourth course, Mohansic in Yorktown, closed earlier this season.

Sunday's closing is about one week earlier than usual but Mr. Haight said it was felt the small *er patronage this year justified* the earlier closing. Play this season, because of automobile restrictions, has been about 40 per cent lower than last year. Still, said Mr. Haight today, it has been, in consideration of all factors, "pretty good."

TIMES HAVE CHANGED

SALT LAKE CITY, (AP)—Football opponents of the University of Utah scored a total of 288 points from 1938 to 1942. This year, opponents of the all-civilian Utah team have scored 263 points in six consecutive games.

Golf Head Predicts Boom

CHICAGO — A post-war boom in golf was predicted by Ed Dudley of Philadelphia, president of the Professional Golfers' Association, as the PGA opened its 27th annual meeting today.

Dudley said, "I don't mean to be overly enthusiastic, but if we plan and prepare now, we will be ready for the tremendous rush back to peacetime pursuits.

"Golf after the previous World War *had a tremendous boom and* I confidently expect the game to reach new heights when the present conflict is over."

Election of officers, plans for tournament golf next year and possible official announcement of *tourney dates of a Winter tour* are items on the three-day program of the PGA meeting.

WESTCHESTER
COMMERCIAL SCHOOL
ACCOUNTING, STENOGRAPHIC AND SECRETARIAL COURSES
Day and Evening Sessions
Enter Now • Personal Instruction
529 Main St., N. Rochelle, N. Y.
Tel. New Rochelle 2-2764
Established in 1915

BILTMORE
HARRISON, N. Y. Tel. Rye 1919
Today
"SWING SHIFT MAISIE"
— also —
"NEXT OF KIN"
Tomorrow
"GIRL WITH IDEAS"
— also —
"CAPTAIN GUNNER"

Albert Riley Named Coach Of Tiger Basketball Team

In a surprise announcement authorities at Mamaroneck High School yesterday named Albert L. Riley, basketball coach at Haverstraw N. Y. High School, to the post of court mentor at the Hilltop. Riley took over his new duties immediately as he met the aspirants for the Orange quintet at their first practice yesterday afternoon.

Riley comes to Mamaroneck with a long history of successful coaching behind him. He has been working with basketball, football and baseball squads for 16 years, the last four of which were spent at Haverstraw. His last two court teams won the championship in the league on the other side of the river, as did the football and baseball teams which he turned out. *Before going to Haverstraw he* worked at Amsterdam, New York.

*The new Tiger mentor is a gra*duate of St. Lawrence University of Canton, New York, the same school which gave Prince Hal Schumacher to the New York Giants. He has also taken postgraduate work at Syracuse University. *In the Mamaroneck school* system he will serve as coach and as physical education instructor in the Junior High School.

The new coach found a big job awaiting him as he took over the reins yesterday. Thirty candidates appeared for the initial practice session, but only two of the thirty are lettermen. Tony Loiaconi and Chuck Gibbon are the pair who have won Orange and Black letters for basketball.

Around these two a team will have to be built from last year's J.V. squad and from the less experienced players who turned out yesterday. From the junior varsity Riley will have Bill Morris, a forward, Willie Carter, a rangy center, and Bob Strompf, a guard, *Bill Kaster and Don Fraser are* other hold-overs from last year's junior five, as is Richard Greenbaum. Earl Doud, a new man to the Hilltop school, has some experience in basketball, having played on the J.V. team at another school.

The Tiger candidates were sent through a long drill on fundamentals in their first work-out. Emphasis was laid largely on passing and shooting as the boys began almost a month of training before their first game against Rye on December 10.

DUDLEY RE-ELECTED

CHICAGO, (AP).—Ed Dudley, Colorado Springs, Colo., was re-elected president of the Professional Golfers' Association for the third consecutive time at the annual meeting yesterday.

Dudley defeated his opponent, George Jacobus, Ridgewood, N. J., a former president, 50 to 16.

Frank Sprogell, Grand Rapids, Mich., was re-elected secretary and Willie McGuire, Texas, was chosen treasurer.

CAPITOL
PORT CHESTER
LAST TIMES TODAY
BEHIND THE RISING SUN
MARGO • TOM NEAL • J. CARROL NAISH
ROBERT RYAN • GLORIA HOLDEN
Plus GALS INCORPORATED
with
LEON ERROL • HARRIET HILLIARD
GRACE McDONALD
THE PIED PIPERS AND Glen Gray
AND HIS
CASA LOMA ORCHESTRA

MUSIC for TOMORROW

THURSDAY

MUSIC FOR THE MORNING—*Campione's Day*, Lescarboura Singers; Orchestra with Norman Cordon, conductor, WFAS 8:00-8:15 A. M.

Selections, Act I, "Pagliacci" ..... Venti La Giubba
Intermezzo
Prologue, "Pagliacci"

THE BREAKFASTERS—Hymn Cycle, Chesters, WFAS 8:30-8:45 A. M.

Hark, Hark, My Soul ..... Smart
Lead Me, Lord ..... Wilder
Oh Mother Dear Jerusalem ..... Ward
Breathe On Me, Breath of God ..... Smith
Softly Now the Light of Day ..... Traditional

RAINBOW RENDEZVOUS—WFAS 9:30-10:00 A. M.

Under the Palms ..... Elliott
I'd Like To Be Your Sweetheart
Love & Champagne ..... Edwards
Ballet Columbine ..... Delibes
At Parkinson's ..... Ribble
Valse Fantasie ..... Ribble
Babillage ..... Gillet
An Album Leaf ..... Wagner

MID-MORNING MELODIES—Orchestra directed by Andre Kostelanetz, Lights Opera Company, WFAS 10:30-10:55 A. M.

Hungarian Lustspiel
Overture ..... Keler-Bela
"Mignon" Overture ..... Thomas
"Gypsy Baron" Waltz ..... Kalman
Polish Dance, "Nell Gwynn Suite" ..... German
Selections, "Chocolate Soldier" ..... Straus
"The Circle," "Student Tour" ..... Strauss
Country Dance, "Henry VIII Suite" ..... German
"Oh, Susanna for President, Mr. Bing" ..... Gershwin
Swedish Wedding March ..... Soderman

MORNING SERENADE—Orchestra directing Jules Lande with Yves Mayer, soprano, WFAS 11:05-11:25 A. M.

Hungarian Dance No. 1 ..... Brahms
Songs My Mother Taught ..... Dvorak
The Girl on the Prow, "The New Moon" ..... Romberg
Maxine, "The Merry Widow" ..... Lehar
Chinese Lullaby, "Zaza" ..... Bizet
The Old Spinning Wheel ..... Bowers
One Kiss, "The Day of Moon" ..... Romberg
Song of India ..... Rimsky-Korsakoff

RED & GOLD NOONDAY CONCERT—Orchestra directed by Harold Levine, WFAS 12:05-12:30 P. M.

Serenade ..... Schubert
Dance Bohemienne ..... Chabrier
Love's Dream After the Ball ..... Czibulka
Scherzo Roses ..... Strauss
Two Guitars ..... Marie
The Maid's Lament ..... Meyer-Helmund
"Shake" ..... Goldwerk
Calm as the Night ..... Bohm

LUNCHEON CONCERT—Orchestra directed by Harold Levine, WFAS 1:05-1:30 P. M.

Georgia Boy ..... Folk Melody
When You and I Were Young, Maggie ..... Butterfield
Serenade Badine ..... Marie
Dance of the Sleazy Vault ..... Waldteufel
Mimicry ..... Reichardt
El Choclo ..... Villoldo
Dark Eyes ..... Trad.
Anitra's Dance, "Peer Gynt Suite" ..... Grieg
Poetique ..... Godefroid
Gypsy Potpourri ..... Trad.

MARGARET LIVINGSTON, PIANIST—Music of Abraham Chasins, WFAS 1:30-1:45 P. M.

Three Preludes
Nocturne in G Minor
Fireflies in a Chinese Garden

CONCERT GEMS IN MINIATURE—Orchestra directed by Harold Levine, WFAS 1:45-2:00 P. M.

Tonight After the Ball ..... Czibulka
Alla Marcia ..... Massenet
Carnival Miniatures Suite ..... Kaiser

PROMENADE CONCERT—WFAS 2:30-3:00 P. M. (Intermission for NEWS 2:35-2:40)

Serenade ..... Schubert
Moon But the Lonely Heart ..... Folk Melody
Autumn Song ..... Tschaikowsky
Evening Star ..... Wagner
Tannhauser
Intermezzo, Golden Stirk ..... Gaston Borch
Mazurka, "Film Symphony" ..... Schubert
Mr. Heart at The Sweet Voice of Samson & Delilah" ..... Saint-Saens
Waltz ..... Velimirov
Tales from the Vienna Woods ..... Strauss
Here to the Sun, "Le Cog D'Or" ..... Rimsky-Korsakoff
Drink To Me Only With Thine Eyes ..... Trad.
Twilight ..... Massenet
The Old Refrain ..... Kreisler
Waltz ..... Rich-Godfrey
Polaire Valse ..... Podesta
My Lovely Celia ..... Munro
Venetian Love Song, "A Day Dream" ..... Nevin
The Pressure of Your Hand, "Roberta" ..... Kern
Chanson ..... Fitmal
Fortune Teller Selections, Part I ..... Herbert
L'Amour, Toujours, L'Amour ..... Fitmal
What Is This Thing Called Love? ..... Porter
Three Little Words ..... Mendelson
Scot ..... Atlas
Farewell to Arms ..... Rachmaninoff

LET'S DREAM—WFAS 5:15-5:30 P. M.

Coppelia Ballet ..... Delibes
Melodie, Fleurette ..... Ketelbey
Dance of the Gnomes ..... Grieg
Roses, Beauty of the Prairies ..... Poldini

POP CONCERT—Orchestra direction Kenneth Pierson; Helen Oelheim, soprano, WFAS 5:30-5:55 P. M.

Song of India ..... Rimsky-Korsakoff
"Sadko"
Sagebrush Dance, "Henry VIII Dances" ..... German
"Oh Lovely Night," "Cycle of Life" ..... Ronald
Lullaby, Op. 49, "Sylvia" ..... Delibes
Ballet Sarpedon ..... Jolliffe
Serenade ..... Moszkowski
"Moonbeams, The Red Mill" ..... Herbert
Chabson Sans Paroles, "Twelve American Pastels" ..... Herbert

RED & GOLD DINNER CONCERT—Orchestra direction Alfredo Antonini, WFAS 6:30-7:30 P. M.

Listen to the Mocking Bird ..... Winner
Concerto in Minor ..... Chopin
Scherzo
Suite, "Lucia di Lammermoor" ..... Donizetti
The Swan ..... Saint-Saens
Dance of the Tanagras ..... Chaminade
Norwegian Dance No. 2 ..... Grieg
Prelude Act I, "La Traviata" ..... Verdi
Chasonne ..... Durand
Fantasy ..... Arr. Antonini
Sunburst ..... Chaminade
My Old Kentucky Home ..... Foster
Italian Medley ..... Arr. Antonini
The Flatterer ..... Chaminade
Nocturne in E Flat ..... Chopin
Tarantella
Trish Fantasy ..... Arr. Antonini
Dance of the Comedians, "Bartered Bride" ..... Smetana

Two women and a man. The eternal triangle, so old yet ever new, keeps you enthralled in suspense until you read the ending — and feel the glow of satisfaction that goes with "all's well that ends well".
Here is a real treat for you.
omorrow
IS A LOVELY WORD
BY MARIE BLIZARD
BEGINS SATURDAY IN
THE DAILY TIMES

BUY WAR STAMPS & BONDS at RKO
Last Showing MAIN FEATURE
Starts Every Night at 9:00 P.M.
RKO PROCTOR'S
(Great Set) followed by ASSOCIATE FEATURE
NOW
EDDIE CANTOR
JOAN LESLIE
DENNIS MORGAN
DINAH SHORE
& All the WARNER STARS
Thank Your Lucky Stars
AND 2nd FEATURE
"MURDER ON THE WATERFRONT"
JOHN LODER • RUTH FORD

• PLAYHOUSE •
Mamaroneck
— TONIGHT —
"A LADY TAKES A CHANCE"
— also —
"SEVENTH VICTIM"
— THURS. - FRI. - SAT. —
MONTY WOOLLEY
GRACIE FIELDS
— in —
"HOLY MATRIMONY"
— also —
"FRONTIER BAD MEN"
ROBERT PAIGE
Larchmont
— TONIGHT —
"IT HAPPENED ONE NIGHT"
— THURS. - FRI. - SAT. —
MONTY WOOLLEY
GRACIE FIELDS
— in —
"HOLY MATRIMONY"
with
LAIRD CREGAR
Heavenly Music
Latest News

The Daily Times

VOL. XIX—No. 42 * MEMBER OF THE ASSOCIATED PRESS MAMARONECK, N. Y., THURSDAY, NOVEMBER 18, 1943 MEMBER OF THE AUDIT BUREAU OF CIRCULATION * PRICE FIVE CENTS

The Weather
Tonight, partly cloudy, somewhat warmer than last night. Tomorrow partly cloudy, warmer than today, growing colder tomorrow night. Cold and fair Saturday. High tides today at 3:08 P. M.; tomorrow at 3:49 A. M. and 4:01 P. M.

Combing The Town

Swans Net Town $55

The sale of five swans by the Town of Mamaroneck Park Department to the Commissioner of Sanitation in New York for a sum of $55 brought expressions of surprise from several members of the Town Board last night.

Supervisor Owen A. Mandeville said that, although several swans are sold each year, they "never brought a price like that before."

When Councilman Edward A. Keeler asked why the swans were sold, David A. Embury, representing the Park Commission, explained that unless the small ones are removed from the lake they are attacked and eaten by the larger birds.

The councilmen were still shaking their heads over the unusual price when Munroe Stiner had a bright idea.

"Say!" he exclaimed. "Do you think it could have anything to do with Thanksgiving?"

Legion Plans Dinner

Plans for the dinner to be held Dec. 2 in honor of the Larchmont boys in the service, were discussed at the regular meeting of the Larchmont Post 247 of the American Legion at the Flint Park club house, Tuesday evening. Commander F. Byron Merkles, presiding. Fathers of the service men will also be invited to attend. A get-together with refreshments followed the regular meeting.

Men To Hear Chaplain

Major Wesley E. Gebhard, U. S. Army Chaplain, now stationed at Fort Slocum, will be the guest speaker at the men's meeting, on Monday, Nov. 29 at 8:15 P. M. at St. John's parish house.

Major Gebhard will tell of his experiences in the Army as a chaplain.

The meeting will be held under the auspices of the Bushel Club of which Robert S. MacCallum is president.

Wounded In Action

The name of a former resident of Larchmont is on the list of 268 soldiers wounded in action on five fighting fronts, according to an announcement today from the War Department.

He is Tech. 5th grade Anthony A. Santoli, his brother, Eugene V. Santoli, lived until recently at 22 Crescent Road, Larchmont, and now resides in Brooklyn. Tech. Santoli has been on active duty in the Mediterranean area.

First Woman On List

2nd Officer Mary Louise Spader of the W.A.C. is the first service woman to be sponsored for a place on the National War Fund Honor Roll in the drive now in progress to raise the Community Chest-National War Fund quota for the Village.

Officer Spader is the daughter of Mr. and Mrs. John M. Spader of 221 Stuart Avenue.

Lodge Aids Chest

The Betsy Ross Lodge has turned over $48 to the Community Chest-National War Fund campaign, R. J. Diforio, executive director of the drive announced this morning.

The amount represents the proceeds from a bridge party held last night at the club rooms of the A. Manzoni Lodge on Mamaroneck Avenue.

U. S. Bombers Rip 2 Athens Plane Bases

ALLIED HEADQUARTERS, ALGIERS, (AP).—American aircraft attacked two German airfields in the Athens area yesterday while heavy rains and flooding rivers reduced ground operations in Italy, it was announced today.

One of the sweeps across to Greece was made by American Flying Fortresses. Heavy hit the Elevsis airfield in the third attack on that objective in as many days. At the same time Mitchell mediums bombed the Kalamaki airfield.

Despite adverse conditions, the Germans mounted several counter-attacks on the eastern end of the Italian battle line but all were repulsed by the British Eighth Army.

Many rivers near the front swept out of their banks.

Enemy preparations for a counter attack along the middle sector of the Sangro River front were smashed by the Eighth Army artillery a mile northwest of Atessa near the villages of Archi and Perano.

From the entire Fifth Army front only intermittent fire, in which small Germans boats on the Garigliano River were hit, was reported.

Fighter-bombers and fighters carried out offensive patrols along the battle front despite the adverse weather and light bombers hit industrial targets at Piombino on the west coast opposite Elba.

Explosions were seen among the blast furnaces and coke ovens of the town's industrial district.

The Fortresses, escorted to Elevsis, braved an intense barrage to pour explosives on the hangars, storage dumps, runways and parked aircraft.

PVT. LORRETO SANTORO

PFC. ERNEST SANTORO

PVT. THOMAS SANTORO

3 Brothers Now Serving In U. S. Forces

Three sons of Mrs. Mary Santoro of 61 Grand Street, Village, are now serving in the armed forces of the United States.

Pvt. Thomas Santoro, 19 years old, entered the United States Marine Corps, July 31, and received basic training at Parris Island, S. C. After a 10-day furlough he reported to New River, N. C., for further training and was then assigned to the Wright Junior College in Chicago for a nine months' radio course. He is a graduate of Bellows High School and was employed at Kahn's Delicatessen before entering the service.

Pfc. Ernest, "Tex", Santoro entered the service June 15, 1942, and received basic training in the nited States Cavalry at Fort Riley, Kan. and at Fort Bliss, Tex. Formerly a riding instructor at the Kentucky Riding Academy, he was sent to Australia in June to serve with his former outfit, the 12th Cavalry. He is 21 years old.

Pvt. Lorreto "Larry" Santoro, 22, the eldest brother, entered the service Feb. 26 and received basic training at Camp Wheeler, Ga. He was sent overseas in July and after a month's training in Africa was transferred to an ordnance company in Sicily. He is a graduate of Mamaroneck High School and former employee of the Pure Food Factory in Mamaroneck.

Pvt. Larry's mother recently received a Christmas card which he designed in Sicily. The picture, done in pen and ink, depicts a dove of peace at the corner of a framework of holly. A leveled bale in the form of a horseshoe surrounds a Christmas candle under which the words "Merry Christmas Greetings, Sicily" are printed.

"I hope you and the family like my Christmas card," he says in a note to his mother, "I drew it myself and it took me a week."

Embury Named For Vacancy On Town Board

The name of David A. Embury was submitted last night by the Republican Town Committee to the Town Board for consideration for appointment to fill the vacancy created on the board when Councilman Munn Brewer left Nov. 2 to enter the service.

Official notification has not yet been received by the board from Lieut. Brewer requesting a leave of absence and the appointment of a councilman to take his place has therefore been delayed. Mr. Embury, who resides at 162 Murray Avenue, served on the board last year during Councilman Brewer's previous term of service in the Army and no other recommendation has been made by a town organization.

Councilman Munroe Stiner reported last night that all sanitary sewers in the unincorporated area have been cleaned and that the trucks are working at present to collect fallen leaves. A buttress is being constructed to support the wall on Forest Avenue near Rockland Avenue, he said, and the work should be completed within a few days."

Reporting the activities of the Fire Department for the month of October, Councilman Edward A. Keeler quoted a communication from Chief George Burton stating that the department has received 800 feet of two and a half inch single jacket hose from the Office of Civilian Protection and that it has been tested to a pressure of 300 pounds and found satisfactory.

Councilman Edward C. Griffin reported the financial status of the town as of 9 A. M. yesterday as follows: In the general fund, $76,496.90; in the highway, capital, special assessment and other funds, $34,085.01; impounded funds, $61,020.47; making a grand total of all funds of $171,602.38.

250 To Honor Capt. Rathbone At Dinner

More than 200 reservations have been made for the dinner to be held tonight by the Mamaroneck War Council to honor Capt. Frank Rathbone, it was announced this morning by Mrs. E. B. Ingraham, secretary of the council.

Several organizations have received tables for the event which is scheduled for 8 P. M. at the Lawrence Inn. Loring Pratt, chairman of the council, will act as master of ceremonies and will be introduced to the audience by Mayor Santoro. Mr. Pratt will present Capt. Rathbone who will speak briefly to the dinner guests.

Also on the program is former Mayor Henry Hornidge who will pay special tribute to Capt. Rathbone as a symbol of all the men of the Village who are serving their country in the present conflict.

Haviland's five-piece orchestra will play for dancing and motion pictures will be shown. Mrs. Robert Kearfott is being assisted with the flower arrangements by Mrs. Thomas Heatley and Mrs. Thomas Farmer, representing the Garden Club. Flowers have been donated by Gunnar Andersen, Thomas Skinner, William Koenig and Jensen's, and George Baldwin.

Mrs. Stengel Resigns From Ration Board

The resignation of Mrs. Clara Stengel from the local War Price and Rationing Board was accepted yesterday with "extreme regret," according to an announcement from John V. Baum, chairman.

A resident of 20 Glen Eagles Drive, Larchmont, Mrs. Stengel has been a member of the board since last May having done volunteer work to assist in the office prior to that time. Communicating with the board early this week, she said she was forced to resign because of ill health.

In a letter dated Nov. 17, Mr. Baum expresses the appreciation of the board for the service she has rendered and adds that it is with reluctance that he accepts her resignation on behalf of the board members.

"I don't think that anyone not with us in the early days," his letter continues, "could ever fully appreciate the work that was done nor the burden that it entailed. I am afraid that the memory of inadequate facilities, bushels of files, long hours, our temperamental heating system, never ending telephones, frayed nerves, area ceilings, and loyal and friendly associates will have to suffice as their own reward."

Pork Trimmed 2 Ration Points

WASHINGTON (AP)—Pork will be two ration points cheaper per pound over the butcher's counter Friday.

Hogs are moving to market in fat numbers, the Office Price Administrator Chester Bowles announced the point slash, emphasizing, though, that it is temporary, and doesn't mean that the over-all meat situation is any better.

The OPA announced today the dates five additional sets of brown stamps in War Ration Book Three will become valid for purchases of meats, fats, oils and dairy products. Stamp Q will be good Dec. 19, R Dec. 26, S Jan. 2, T Jan. 9 and U, Jan. 16. All expire Jan. 29.

Chest Fund Tops Mark Of $20,000

District 7 In Rye Neck Area Becomes Latest Team To Reach Quota

106 ON HONOR ROLL

Another district, number seven, has gone over the top in the Village Community Chest-National War Fund Drive, as the total for the Village reached $20,054.63 today.

Covering part of the Rye Neck area under the leadership of Mrs. R. B. Savage, the district had as its quota, $3,900, and the amount already recorded is $4,115 with several cards yet to be turned in.

The average contribution in the district was two-and-a-half times as large as the average gift of a year ago, Mrs. Savage reported this morning.

In the meantime, the campaign to enroll service men on a special War Fund Honor Roll for a payment of $2 is rapidly progressing with the addition of 19 names yesterday afternoon.

Following the lead of the local firms who have sponsored employes' names on the list, individual sponsors are now sending in their $2 contributions, R. J. Diforio, executive director of the drive said this morning.

Sponsors who added names yesterday included Victor Oberhammer, Myrtle M. Haviland, Mrs. P. J. Hughes, Marilyn Hooper, Mr. and Mrs. Harry W. Bell, Mrs. A. Smith, Mrs. Guy J. Woodward, Mr. and Mrs. Wilmer Russell, Sol Immerman, E. K. Ortiz, Barbara Jean Anderson, Dorothy Livingston, Mrs. Phillip B. Moore, Jr., Mrs. W. C. Bower, Mr. and Mrs. Robert Kearfott, Mr. and Mrs. Rufus Andrews, Frances Funicello, Mrs. Julia Morrone and Lucy Di Quinzio.

The names added to the list yesterday followed by the ones previously enrolled bringing the total up to 106 are as follows: John Fedoresche, Chauncey S. Haviland, Frank Nubold, Lyle Daggett, Warren, Peter Bell, Robert John Smith, Cecil Woodward, Richard S. Russell, Arthur Immerman, Edgar K. Ortiz, Arthur G. Anderson, William E. Harrison, Loretta D. Smythe, Emmett T. Hyatt, Robert Kearfott, Richard Andrews, Arnold Funicello, James Morrone, Eugene Morrone.

Joseph H. Huber
Emerson Heyworth, Jr.
Edward Phelps
Robert Burns
George Mellvill
Albert Wilson, Jr.
Phillip Freisgracker
Fred T. Wilson
Isadore O'Connell
Bruno Fraga
Robert Reilling
James McNamara
John McCutchen
Joseph Gergio
William Kendall
Russell Hoag
William Starling
Edward Sprague
George Coffin
John P. Spader
Marshall Spader
Mary L. Spader
Daniel Giovanetti
Rocco DeMarco
William Morris
Frank Morris
Rochus Kemp,
Edward J. Poccia.
Y. A. DiVito.
Robert Thompson.
Joseph Germano.
Albert Poccia.
Alfred Poccia.
James Diforio.
Dr. Theodore F. Goldman
Dr. William Chester
Dr. Hubert Spader
Dr. Nolan H. Baird
Dr. William A. Tyler
Dr. Alex J. Frasin
Dr. Samuel Weinbaum
Leon Epstein
Walter L. Boese
Frank Rathbone
Robert Cohen
Donald DeMenno
Francis DeMenno
Jeremiah Geary
Anthony Venturi
Robin Scully
Robert Savage
Irving Burger, Jr.
James P. Diforio
Bernard Nicholas
Joseph V. Santoro
William W. Quinn
Charles George Higbee
Fred Santoro
William E. Johnson, Jr.
Arvin J. Welch
Charles Gronberg
Charles Gailhard
Adrian Moore
James Holton
Michael Aloisi
Peter Aquilino
Michael Di Noto.
Nicholas A Di Pietro
Steve Soriano.
Eugene Di Quinzie.
Joseph Grippo.
Nicholas Silvestro.
Eugene Silvestro.
Michael Forte.
Thomas Forte, Jr.
Dr. Neil Jeffries.
Dante Iezzarach.
Patsy Di Carlo.

(Continued on Page Three)

U. S. AIR ATTACK ON NORWAY FOLLOWS BIG RAF ASSAULT ON NAZI CHEMICAL CENTER

MRS. DAVID MASON (left) and Mrs. Grace Bermingham (right) of Scarsdale, sponsors of two new destroyer escorts, are shown with Rear Admiral Robert Theobold, Commandant of the First Naval District, Boston, during the double launching ceremony. Mrs. Mason christened the USS Mason named in honor of her son killed in action. Mrs. Bermingham sent the USS Bermingham down the ways, named after her husband who was lost at sea. —International News Photo from U. S. Navy Soundphoto

360 Pints Of Blood Plasma Goal Of Red Cross Mobile Unit On Two Local Visits

A piece of unfinished business which troubled several members of the Town Board last night has been cleared up today after assiduous searching of the police records for the month of October.

When Councilman Edward A. Keeler read the report from the Fire Department, it was noted that the department had answered a call Oct. 7 to remove a cat from a tree on Rockland Avenue.

"Did they get the cat?" Councilman Edward C. Griffin inquired.

"It doesn't say," Councilman Keeler replied.

"I've often wondered about that, too," said David Embury, "I was the one that put in the call."

"What good does it do to report a cat in a tree unless they tell us whether they got it out or not?" Councilman Griffin continued.

"I assume they did, but it doesn't say," Mr. Keeler repeated.

In a statement issued exclusively to The Daily Times this morning, Chief Paul A. Yerick of the Town Police Department, said the cat "was indeed rescued from the tree" by the Fire Department. It was taken to Police Headquarters where it remained for a week, the chief said.

"He was a big yellow cat, friendly and hungry, but nobody came to claim him so, after a week, he just had to take it on the lam."

By "take it on the lam" did he mean the Humane Society had taken the animal away? the chief was asked.

"Oh, no. He left of his own accord. I don't know what it is about cats. We've had several of them down there. We feed them and try to keep them for pets. But after about a week when they've had plenty to eat they go away. I don't know whether it's the food or they just don't like the environment."

At any rate, for the information of the Town Board, the case of Oct. 7 is considered closed.

Motorist Fined $50 For Reckless Driving

A fine of $50 for reckless driving was paid in Town of Mamaroneck Police Court this morning by Alexander Wysk of South Therfield, Mass., arrested by Patrolman George Bleiman.

Others who paid fines were Eugene Berkeily of 6 Harrison Drive, Larchmont, charged by Patrolman Fred Bernable with speeding on Myrtle Boulevard, who paid $15; Robert McWaters of 140 Pershing Avenue, New Rochelle, summoned by Patrolman James Mancusi, for reckless driving, $25; Alexander Codico of 75 Murray Avenue, summoned by Patrolman John Caputo for speeding on Palmer Avenue, $10, and Charles Bowman of 4 Sackett Circle, by Patrolman Edward Westfall for a parking violation at the station, $1.

Judge Wesley M. Messersmith heard the cases.

This Clears Up Unfinished Town Business

Larchmont, Mamaroneck and Harrison will be given an opportunity of donating 360 pints of blood plasma for our armed forces next month when a mobile Red Cross unit will be set up for two successive days in this vicinity.

The unit will work at the Larchmont Yacht Club Tuesday, Dec. 14, and at the Daniel Warren School Wednesday, Dec. 15. On both days the hours will be from 2 until 7 P. M.

More than 400 men and women are needed as volunteer donors in order to assure the quota of 360 pints because of last minute cancellations and a few rejections.

Appointments are now being made by Branch Headquarters in the three communities. In Larchmont, Mrs. Stuart Planche is chairman of the Blood Donor Service and Headquarters are at 1953 Palmer Avenue; telephone Larchmont 2-3443. Mamaroneck Headquarters are in the Free Library building, telephone Mamaroneck 1687, and Mrs. Malcolm D. Brown is local blood donor chairman. Mrs. V. R. Bechtel is in charge of enrollment in Harrison. Headquarters, 252 Harrison Avenue, telephone Park 1297.

Local doctors will assist at both the Larchmont Yacht Club and the Daniel Warren School by giving prospective donors a simple physical examination. Red Cross Canteen Corps, Motor Corps, Nurses Aides, and Staff Assistance Corps will also be on duty both days.

Transportation of donors can be arranged if necessary. Those who gave blood in Larchmont in September or in Mamaroneck in October are eligible to give again in December. In general any healthy adult from 21 through 59 years of age may be a volunteer blood donor.

Roosevelt Says United Nations Hold Initiative

NEW YORK, (AP) — President Roosevelt says the United Nations now hold "the supreme advantage of the initiative" in the war and must never lose it.

In a message to the New York Herald Tribune's 12th Forum on Current Problems last night, the President recalled that a year ago he said the turning point of the war had been reached.

"The great advances that have been made during the year since then," he said, "can be measured by the fact that now the important events of the war—and in the building for the peace—are being impelled by us of the United Nations and not by our enemies."

The President, whose message was read by Mrs. Ogden Reid, said that "in the years—and perhaps the centuries of peace—that are to follow this war, the forces of civilization and common decency, the overwhelming majority of the human race, must always maintain the initiative."

Reds Retreat Before Nazi Counter Blows

MOSCOW, (AP) — Confronted with stiff counter-attacks, adverse weather conditions and difficult terrain, the Red Army has given up ground in the Ukraine for the first time since it began its successful offensive four months ago.

The withdrawal was executed yesterday in the Zhitomir-Korosten sector at the fall of the Red Army's salient west of Kiev, and came on the eve of the first anniversary of the rumbling of the great Soviet counteroffensive at Stalingrad on Nov. 18, 1942.

The retreat followed a series of heavy Nazi counterattacks southeast of Zhitomir and in the Pastov sector, in which masses of tanks and infantry were used in an attempt to slice off the bulge in the Soviet front. A Russian communique said the drive cost the Germans 1,000 casualties and 80 tanks and troop carriers.

(Advices from London said the Germans were reported to have thrown at least 150,000 troops into the Zhitomir counter assault.)

The depth of the withdrawal was not given in the Russian communique, which confined itself to the laconic report that the Red Army under enemy pressure, was abandoning several settlements.

Moscow military observers, however, believed the withdrawal was not on a large scale, but was simply a tactical maneuver designed to prevent the encirclement of a comparatively small advance guard.

They explained that a light, mobile column of tanks and motorized infantry had led the Russian drive through Korostyshev and Zhitomir and that the bulk of the Red Army forces was not able to maintain the pace. Boggy ground impeded troop movements and low visibility restricted aerial activity, front advices said.

Other Red Army forces pushed forward on the right flank toward the strategic rail junction city of Korosten to the North where they captured two towns threatening the German garrison in Korosten from the South, East and North.

On the lower White Russian front to the North, Soviet columns were fighting their way through the suburbs of Rechitsa, strongly fortified city on the west bank of the Dnieper, the communique said, and had gained ground on the east bank of the river north of Gomel, tightening their grip on that beleaguered stronghold. A new Soviet drive was also reported under way near Orsha, Dnieper River city 70 miles southwest of Smolensk, and the junction point for the Leningrad-Odessa, Moscow-Warsaw railway lines.

The Russians also were attacking in the southern Ukraine, continuing their drive to clear out the Dnieper bend. Several important towns were captured on a thrust toward Krivoi Rog, the war bulletin said.

There was no mention of developments in the battle for the Crimean Peninsula, but dispatches from the front indicated that fog and rain were immobilizing both sides.

REDISTRICTING UPHELD

ALBANY—The Court of Appeals today upheld the constitutionality of the legislative Reapportionment Bill which would give Westchester a third senator.

Mine And Power Station Blasted In Fresh Raids

LONDON, (AP)—American Liberator bombers ranged far over Norway again today, blasting at Hitler's far northern industry only a few hours after a heavy RAF assault on the German chemical center of Ludwigshafen.

It was the second time in three days American bombers had blasted at the section of German war industry hitherto relatively free of aerial poundings.

A power station at Rjukan about 80 miles west of Oslo, and a molybdenum mine at Knaben were blasted Tuesday.

Today's targets were not identified immediately.

Last night's RAF attack on the German Rhineland city was carried out along with a raid on Berlin, hit by Mosquitos for the third time in seven days, and other attacks on unnamed targets in western Germany.

One bomber was lost during the night's operations, as compared with 12 heavy craft lost by the RAF the last time Ludwigshafen was raided on Oct. 4.

The world's largest chemical works, operated by the I. G. Farben Trust, is situated at Ludwigshafen, where high explosives are made along with submarine parts, motor trucks and Diesel engines.

The assault was the first heavy attack on Germany since American Flying Fortresses blasted at Bremen in daylight Saturday.

Hull Envisages Free World In Congress Talk

WASHINGTON, (AP)—Secretary of State Hull, the first Cabinet member ever to address Congress, declared today before a joint session of both Houses that "We can and will remain masters of our own fate" through cooperation with other nations likewise intent upon security.

The decisions made at the Moscow Conference, from which he returned a national hero, point the way, he said, to a world freed of "spheres of influence for alliances, for balance of power or any other of the special arrangements through which, in the unhappy past, the nations fought to safeguard their security or to promote their interests."

"We of today," said the white-haired 72-year-old Hull, "shall be judged in the future by the manner in which we met the unprecedented responsibilities that rest upon us—not alone in winning the war, but also in making certain that the opportunities of future peace and security shall not be lost.

"As an American, I am proud of the breadth and height of vision and statesmanship which have moved you, ladies and gentlemen, in each House of the Congress, to adopt, by overwhelming non-partisan majorities, resolutions in favor of our country's participation with other sovereign nations in an effective system of international cooperation for the maintenance of peace and security."

He said the United Nations are on the offensive and that "our enemies are suffering defeat after defeat."

But victory, he added, will be hastened only as all the United Nations continue to press their advantage without the slightest relaxation or deviation.

He said the Moscow Conference "is believed to have made an important step in the direction both of shortening the war and of making provision for the future."

It is increasingly clear, he continued, that the time is nearing when more and more of the territory held by the enemy will be wrested from his grasp, "and when Germany and its remaining satellites will have to go the way of Fascist Italy."

Hull said that military discussions which took place in Moscow were aimed at closer cooperation. "I am glad to say that there is now in Moscow a highly competent United States military mission headed by Major General John R. Deane."

SIGNAL TOWER WRECKED

STOCKHOLM, (AP) — German traffic through Denmark to Norway was interrupted last night when saboteurs blew up the main railway signal tower at Aarhus, advices from Copenhagen said today.

"FASHIONS OF YESTERYEAR" are portrayed by three members of Mamaroneck Senior High School at a meeting of the Larchmont Daughters of the American Revolution yesterday at the home of Mrs. Clarence C. Merritt, Howell Park, Larchmont. Shown above are, left to right, William Fulcher, speaker; the Misses Shirley Reese, Dorothy Keane and Rose Field, models, and Mrs. William Harvey Smith. —Staff Photo

Fulcher Links U. S. History And Styles At D.A.R. Session

William Fulcher, chairman of the history department at Mamaroneck High School, spoke of the interrelationship of political, economic and social history of the last hundred years with the fashions during that time, at yesterday's meeting of the Larchmont Chapter, Daughters of the American Revolution. Mrs. C. C. Merritt of Howell Park, Larchmont, was hostess.

Mr. Fulcher showed how fashions moved in cycles: "If you want to know the central cycle of a dress, study the silhouette of the skirt," he said. He traced the reappearances of the bell-shaped skirt, the skirt with back fullness and the tubular skirt which is in use today.

About 27 dresses were then modeled by high school girls. Afternoon gowns, morning wrappers, carriage gowns and gowns of lace and velvet were shown. Those who took part in the exhibition were Patricia Finley, Janet Hamilton, Dorphy Keane, Patricia Wang, Diana Lee Van Buskirk, Jane Spencer, Eloise MacIntosh, Carol Campbell, Shirley Reese and Carol Batchelder.

Mrs. William Harvey Smith, co-hostess, invited the members and guests into a room fixed up as the "dressmaker's room of yesteryear," fitted with a collection of patterns, prints and antique buttons, trimmings, laces, shoes, rats and bonnets. Dainty lace umbrellas with ivory handles were also on display.

Mrs. William H. Jefferson, regent of the chapter, presided at the business meeting. The speaker was introduced by Mrs. Harry L. Hampton, first vice-regent.

After the talk by Mr. Fulcher, tea was served in the dining room by Mrs. O. W. Kracht, vice-chairman of the hospitality committee, assisted by Mrs. E. Spencer Greenson, Mrs. Alan C. Abeel, Mrs. David Sands and Mrs. William Sweet. Mrs. Jefferson set a candle commemorating the twelfth birthday of the chapter which was celebrated yesterday. The cake was provided from a fund donated by the late Mrs. R. De Mille Brown, organizing regent.

I haven't felt so good in ages

Look at the Fat I've Lost

You who do not gain or lose easily may often slim down without starvation diets and backbreaking exercises when a glandular fat is due to thyroid deficiency. Doctors know what ails you. Just eat sensibly and take Marmola tablets only according to the recommendations and instructions with the tablets.

Marmola is not a cure-all. It can only help you lose about advisability of treatment and for further information as to the properties and effects of the Marmola ingredients, consult a physician.

If you need Marmola, why not lose those ugly and undesirable pounds for Marmola? Marmola is for sale everywhere. Druggists have sold more than twenty million packages during the past thirty years.

★ SEE NEW ROYAL RECIPE BELOW

PROTECT SCARCE RATIONED INGREDIENTS WITH ROYAL CREAM OF TARTAR BAKING POWDER

Light, tasty and a meat-extender

JOHNNY-CAKE 'n GRAVY

Stretch their meat with Johnny-Cake—and get cheers from the folks! But, of course, bake it with reliable, *cream of tartar* ROYAL!—For its sure, "steady action" helps to give light, tender biscuits and hot bread—makes them any time! Note-textured, fresh-keeping. Help protect your scarce rationed ingredients. When baking at home, always use ROYAL *cream of tartar* BAKING POWDER. Begin on it!

¾ cup sifted all-purpose flour	1½ cups yellow corn meal
4 teaspoons Royal Cream of Tartar Baking Powder	1 egg, beaten
2 tablespoons sugar	4 tablespoons crushed hardtack
1 teaspoon salt	margarine

Sift together flour, baking powder, sugar and salt. Add corn meal, beaten egg and milk to make a stiff batter. Add melted margarine; beat until well mixed. Pour into greased 9-inch square pan. Bake in hot oven at 425° F. for about 25 minutes. Cut into 2 squares, split, but together and cover with creamed ham gravy. Serves 6.

ONLY ROYAL GIVES YOU THE CREAM OF TARTAR PROTECTION

ROYAL BAKING POWDER

ROYAL IS RELIABLE

ADVERTISEMENT

You May Never Have To Take Another Laxative

Most constipated people might be as regular as clock-work—if they would only quit worrying—stop being nervous—hurry less—eat more fruit and vegetables—take two things an hour or so earlier to give bowels time to act. But who can or wants to do all this?

So—the next best thing is to keep the bowels working as regularly and comfortably as we can—and that's where good old Ex-Lax comes in. Why?

Because you may take Ex-Lax at night and expect results in the morning when taken as a mild laxative. Ex-Lax is gentle enough to not upset the bowels so violently as to leave you feeling weak and washed-out.

AND because they help give the grand, comfortable, satisfying type of movement that makes the spirits soar—see what easy, mortifyed person could ask for more? Get Ex-Lax at your druggist today and take as directed. 15¢.

Food is precious

...it's a weapon of war. Make it tasty. Season with pure, quick-dissolving

WORCESTER IVORY SALT

WORCESTER IVORY SALT

OAKITE CLEANS QUICKLY . . . AND SAVES SOAP

When washing down your woodwork
Conserve your Oakite please,
A teaspoonful or two will do
Your cleaning job with ease.

THE GENTLE GREASE DISSOLVING CLEANER

OAKITE

FOR ALL WAR-TIME CLEANING

A TEASPOONFUL OR TWO IS ENOUGH

B'nai B'rith Draws Capacity Audience To Hear Mr. Platt

A capacity audience of members of the Westchester Lodge, B'nai B'rith and its Women's Auxiliary attended a meeting at the Beth-El Synagogue, New Rochelle, Tuesday evening, to hear Abraham Platt tell of his experiences with a Red Cross service club in Bristol, England.

Mr. Platt, a member of the New Rochelle Branch of B'nai B'rith, described the work connected with theatres of war, and related some of the experiences that occurred in the course of his duties. He expects to return to England shortly.

Refreshments were served after the speaker's address, by a committee of hostesses headed by Mrs. Bernard Flaster. Mrs. Charles Weinstein and Mrs. William Wolfson.

Among those present were Samuel Stearman of 421 Carroll Avenue, Mamaroneck, president of the men's lodge, and Mrs. Stearman; Philip Trohn, also of Mamaroneck; Henry Rubin, Milton Sobel, Julea Englander, Samuel Markle, Arthur Stern, Milton Heimlich, Aaron Ellman and Lawrence Ascher of Larchmont.

Cubs Collect Toys To Repair For Christmas Gifts

Cub Scouts of Pack 1 are collecting and repairing toys to be given at Christmas time to needy children, under the supervision of Robert Sandbury, Den Chief.

Cubs working on the project are Robert Wright, Steven Gibbons, Alexander Hausler, John Walker, Richard Levy, Curtis Nelson and Francis Galladel.

Larchmont Leads Jr. Red Cross In County Production

The Larchmont Junior Red Cross led the county in articles produced from July through September, with 1,037 items turned out, according to Mrs. Robert Williams, vice-chairman of Junior Red Cross in Larchmont.

In many of the schools, every child participated in the construction and decoration of materials for Christmas Units to the armed forces. The units consist of articles in numbers such as these: 200 Christmas cards to be hand made, 500 ice cream decorations and 250 tray favors. Larchmont schools over-reached their quotas by several hundred articles.

Two complete units of decorations with hundreds of extra articles to fill other units were sent to the chapter headquarters in White Plains recently.

Schools are now at work on the quota for hospital and convalescent home necessities. Afghans, hot water bottle covers, lap robes and utility bags are being made in the home rooms of the Junior High School, the grade schools, and by volunteer workers under the supervision of Miss Mae Rachelor, sewing teacher, in Mamaroneck Senior High School.

Hundreds of ash stands, lap boards, checker boards, writing boards and other articles are being constructed under the direction of homeroom teachers and manual arts instructors. These gifts have been gratefully acknowledged by the Senior Red Cross Service.

Much of the work is done by the pupils on their own free time, or in correlation with the regular work at the school. The schools answer promptly calls for games, jig-saw puzzles, decks of cards, and magazines from veterans' hospitals, county hospitals and service camps.

A letter from Cpl. George B. Smith, a soldier at Camp Shanks, to the Murray Avenue School expresses his appreciation for an article which reached him from the school:

"My friends,

"I was fortunate enough to receive one of your folders, containing writing paper, calendar, etc. Happened to be a patient in the hospital here and was given the folder by the Red Cross here.

"Wish to take this opportunity to thank Nancy B. age 10, and will say those little hands that make those things reach directly into the hearts of us soldiers."

Junior Red Cross has expressed its gratitude to those who help with production in the schools: At Senior High School: Joseph McLain, principal; Miss Edith Silvia, teacher-sponsor. Miss Mae Bachelor, sewing instructor; Junior High School: Hoyt D. Smith, principal; Mrs. Josephine Krugler, teacher-sponsor; Miss Frances Rentcher, art supervisor; Mae Georgiana Jennings, sewing instructor; Chatsworth Avenue School: Dr. Helen Halter, principal; Miss Margaret Bofinot, teacher-sponsor; Miss Xenia Miller, assistant sponsor; Murray Avenue School: Miss Loretta Hershbach, principal; Mrs. Dorothy Wall, teacher-sponsor, assisted by Mrs. Ruth Chesbro and Mrs. Mary Crisafie.

The Dominican Day School: Sister Rose Alma, principal; Sisters Amelia and Grace Rosalie, teacher-sponsors; St. Augustine's School; Sister Regina Clair, principal; Sister Veronica, teacher-sponsor; T. James Ahern, superintendent of schools, made possible the cooperation between school and Red Cross, according to Mrs. Williams, liason officer, with Mrs. Elmo C. Wilson, chairman of Larchmont Junior Red Cross.

Mrs. Randol Taylor directed special groups who contributed towards the jurisdiction of the schools.

A LEG OF LAMB is handled fondly by Mrs. William E. Simpson and Mrs. Walter C. Howe, jr., left to right, at the canning contest, one of the features of the Chatsworth Avenue School P. T. A. dessert bridge, held yesterday in the gymnasium of the school. —Staff Photo by Martin

World Government Vital To Peace, P.T.A. Advised

Civilization will not achieve peace until it accepts a form of world government like that conceived at the Moscow conference, Hattie May Pavlo, playwright, teacher and traveller, told members of the Central School Parent-Teachers Association yesterday.

Speaking on the second program of the association's series, devoted to the Four Freedoms set forth in the Atlantic Charter, Mrs. Pavlo declared that present and future generations face destruction at the hands of totalitarian states unless the democracies form a world government to stop aggression.

While isolationism in this country is vanishing, Mrs. Pavlo said, many who still cling to that philosophy are endangering the possibility of a world government such as Woodrow Wilson attempted to organize after the last world war.

She recalled the words of President Wilson delivered in one of his last public utterances, when he said:

"Just one word more. I cannot refrain from saying it: I am not one of those that have the least anxiety about the triumph of the principles I have stood for. I have seen fools resist Providence before, and I have seen their destruction, as will come upon these again—utter destruction and contempt. We shall prevail as sure as that God reigns."

Although the League of Nations was imperfect, she said, it really failed because the United States remained out of it. Public sentiment, despite the propaganda of the isolationists, is in favor of a world federation of states today, she said.

Mrs. Pavlo asserted that peace cannot be maintained solely by a union or agreement only between the United States and Great Britain. The U. S. S. R. must be included in future plans, although details of the pact can be worked out later, just as the Constitution of the United States was developed, she said.

The federal system of government, she pointed out, has worked successfully not only in the United States but also in Canada, South Africa and Switzerland. In the latter country, she said, it worked despite differences in the population so pronounced that three different languages exist within the borders of the state.

The same sort of federalized system of government could be made to work on a world-wide basis if the nations signing the four-power agreement at Moscow live up to the terms of that pact, Mrs. Pavlo said.

"Unless Americans come to realize they can no longer live by themselves," Mrs. Pavlo said, "their country and their children will not be free from fear. Freedom from fear of enslavement can be attained only by a federation of the peace-loving countries," she concluded.

Prior to Mrs. Pavlo's talk, the gathering was addressed by T. James Ahern, superintendent of schools, who congratulated the members on the subject of their program this year and urged them to attend the meetings for the benefits they would obtain in guiding their children.

Mrs. Herbert S. Marcus, president, was in charge of the meeting. Mrs. Richard G. Harris, program chairman, introduced Mrs. Pavlo and Mr. Ahern.

Mrs. William Donaldson and Mrs. James Stevens poured tea.

At the business meeting, Mrs. Jack O'Callaghan, treasurer, reported on the returns from the association's bridge held on Thursday, Oct. 21. Mrs. John Beeley, of the war activities committee, announced that the organization purchased wool and she urged members to attend Red Cross knitting and sewing sessions on Tuesday afternoons at the school.

Lawrence S. Greenhaus, a resident of Mamaroneck and chairman of the State Board of Social Welfare, will speak on Freedom From Want, Wednesday, Jan. 19, and Mayor B. J. Santoro of the Village of Mamaroneck will speak on Freedom of Worship on Wednesday, March 15.

Musician To Speak On 17th Century At Woman's Club

Mrs. George Ayree, program chairman of the Mamaroneck Woman's Club, announces that Miss Jessica M. Kerr, musician, will speak Wednesday at 2 P. M. on "17th Century Women and Music," at a general meeting of the club, Corlandt Avenue, Mamaroneck. Mrs. Harry Lincoln, president, will conduct the meeting.

Miss Kerr, who studied in Ireland, England and Belgium, won the open violin scholarship given by the Royal College of Music in London some years ago. She twice received the gold medal for her violin performances at the Dublin Music Festival.

A sale of War Bonds and Stamps will be in charge of Mrs. L. E. Gladu, and Mrs. Andrew Rock, hospitality chairman, will preside at the tea table after the meeting.

County Drama Group To Hear Camp Plans

WHITE PLAINS—Plans to entertain soldiers at Camp Shanks, Orangeburg, will be outlined at the meeting of the representative board and executive board of the Westchester Drama Association Friday at 8 P. M. at Dick Hayes' Place.

BARCLAY ON BRIDGE

NOT AN ABSOLUTE FORCE

WHEREAS a bid, in either suit or No Trump, of one more than necessary to be legal, is treated as a positive force by practically all expert partners of an opening bidder and by most of them when partners of an over-caller, the same is not true of a single jump made by the first member of the side to bid. Such a call is employed by the most competitors to mean that you must keep the bidding open to game unless your first response had been on just about the weakest holding which would justify it. In that case, you may logically pass the jump.

North: ♠ 9 8 4 ♥ 9 5 2 ♦ Q J 10 5 ♣ K 7 3

West: ♠ 10 7 3 ♥ Q J 9 8 ♦ K 9 4 3 ♣ Q 9 6

East: ♠ Q J ♥ 10 4 2 ♦ A 9 6 2 ♣ 10 8 4 2

South: ♠ A K 6 5 2 ♥ A K 6 ♦ 7 3 ♣ A J 5

(Dealer: North. Neither side vulnerable.)

North	East	South	West
Pass	Pass	♠	Pass
1 NT	Pass	3 ♠	Pass
♠			

North thought he had a close question to decide after his partner's jump from 1-No Trump to 3-Spades. He toyed with the idea of bidding 3-No Trumps because of his even distribution, the fact that he had two suits stopped and because he reckoned his partner's extra strength, to justify his jump after North's weak action, was probably in hearts. But, with three-card support for the rebid major, he decided to put the game contract into the suit.

Somehow, passing never occurred to him as a third alternative. His partner had made a forcing bid, he considered, and therefore the only question about his own action was what bid he should make. Actually, if his own hand had been any weaker than it was, he would not even have made the 1-No Trump bid opposite the 1-Spade. Even take out the diamond J and he would have favored passing unless he had plenty of eggs for breakfast.

It developed that neither game contract could be made, the suit one against a heart lead or the No Trump against a club lead. With the unsound lead of a diamond from East, 3-No Trumps would have had a chance, but it is unwise to count too much on the enemy.

The moral of this is that, if such a bid is a force, South should not have made it. If it is not quite a force to the particular hand, North should have passed the 3-Spades.

• • •

Tomorrow's Problem

North: ♠ J 8 6 5 ♥ 8 7 ♦ K 10 5 ♣ Q 10 8 2

West: ♠ A Q 10 3 ♥ K 10 9 6 ♦ 8 3 ♣ K 9 6

East: ♠ K 7 2 ♥ J 5 4 2 ♦ Q 7 2 ♣ 5 4 3

South: ♠ 9 4 ♥ A Q 3 ♦ A J 9 6 4 ♣ A J 7

(Dealer: East. North-South vulnerable.)

What should be West's plan for the bidding of his hand, after South opens this deal with 1 Diamond?

Distributed by King Features Syndicate, Inc.

Chatsworth Dessert Bridge Features Canning Contest

The main feature of the annual dessert bridge of the Chatsworth Avenue School Parent-Teachers Association yyesterday, was a canning contest, held in the gymnasium of the school.

Mothers and teachers brought canned goods which they put up during the Summer, to be judged by Miss Lillian Meline, chairman of the Home Economics Department at Mamaroneck Junior High School, and Mrs. Raworth James who has given a series of canning lectures at the Larchmont Consumer Center. Arrangements for the contest were under the supervision of Mrs. Walter C. Howe, Jr.

Mrs. Erik Anderson won the first prize, a leg of lamb, as well as the second prize. Mrs. Edmund Miller was awarded third prize, and honorable mention went to Mrs. William F. Simpson, Mrs. Hugh Kirkman, Mrs. Howe, Mrs. Peter W. Upham, Mrs. E. J. Reilly, Mrs. Le Roy Loomis and Mrs. William P. Laseter.

Arrangements for the bridge were under the direction of Mrs. Simpson and Mrs. Richard Howell. Mrs. Simpson welcomed the guests and thanked the various committee chairmen and their assistants for their help. Mrs. Rudolph Weichert, Jr., president of the P. T. A., told the guests that their cooperation would make it possible for the P. T. A. to provide extra advantages for the children of the school. Dr. Helen Halter, principal of the school, also spoke in greeting to those who attended, and extended an invitation to parents to visit the school.

Mrs. Caldwell Buck was in charge of refreshments, assisted by Mrs. Harold Pope, Mrs. Charles Mitten, Mrs. Brick Schuler and class mothers.

Mrs. Howe was assisted on the decorating committee by Mrs. Alan Welty. Posters were made by Rita and Gayle Ribaudo, and Sally Howe made baskets for the sale of homemade candy, which was under the supervision of Mrs. H. T. Winton.

The sale of tickets was conducted by Mrs. Harry Shaw, assisted by Mrs. Douglas Taylor. Mrs. Benjamin C. Posner and Mrs. Kenneth Hines presided at the white elephant table.

Spur

5¢ THE COLA DRINK WITH CANADA DRY QUALITY

Mrs. Wynne Gives Library's History For Civic Section

Of the 70,000 volumes on the shelf of the Mamaroneck Free Library, 65 per cent are fiction, according to Mrs. Eleanor Merrow Wynne, chief librarian, who spoke yesterday for the Civic Section of the Mamaroneck Woman's Club, in the Clubhouse.

Mrs. Wynne said that the library got its start 21 years ago in a tiny corner of St. Thomas' building. In 1924, Augustus Van Amringe donated a plot of land at the corner of Barry Avenue and the Boston Post Road to build a proper house for the books, but this was sold because of its non-central location, and the property was bought where the library now stands, she said.

"The circulation doubled during the depression years of the '30s," said Mrs. Wynne, "because people had more leisure and little money for other amusements."

Mrs. Wynne described the children's section, which houses 5,000 volumes, and the pamphlet collection, with 15,000 items, all classified. About 5,000 pictures are arranged by title in a section called "Picture Life," according to Mrs. Wynne.

William F. MacDonald, jr., assistant vice-president of the County Trust Company, Mamaroneck Branch, was the second speaker. He gave a resume of outstanding events in banking.

"The earliest known banks were in Italy, Holland and England," said Mr. MacDonald. He traced the story of banking in the United States from the time of the first bank, in 1791, to the present day, when there are 15,000 banks.

The meeting was opened by Mrs. Francis Hunter, chairman of the section. The speakers were introduced by Mrs. Henry Boak, program chairman, and the War Stamp and Bond sale was conducted by Mrs. L. E. Gladu.

Margaret Lowery Leaves Today For WAVE Training

Miss Margaret Lowery, who leaves today for the U. S. Naval Training School W. R. at Hunter College, was guest of honor at a supper given Sunday by her parents, Mr. and Mrs. Edmund Lowery of 1127 Keeler Avenue, Mamaroneck.

Miss Lowery enlisted Oct. 20. In the WAVES. She is a graduate of Bellows High School, Class of 1941, and prior to her enlistment was associated with Lord and Taylor of New York.

Among those attending the supper party were Mrs. A. H. Beecher, Mrs. Paul Brautigan, Mrs. William Johnson, Mrs. Harold Omstead, Mrs. John Adams, the Misses Jill and Maryann Bordige, Virginia Clarke, Corinne McGinney, Marion Smith, Mary Ryan, Margaret Ryan, Marie Adams, Marie Johnston and Eleanor King.

Its those we love we think about—

send NORCROSS GREETING CARDS

Yes! We Have Them—
Complete Line of Norcross Greeting Cards
See Our Showing of
• CHRISTMAS TOYS
A. I. Urich
283 MAMARONECK AVE.
(Facing Palmer Ave.)

REYNOLDS FARM

APPLES

218 Mamaroneck Ave.

From Our Own Kinderhook Orchards! Good

McIntosh APPLES

For Eating, Cooking, Preserving

2 lbs. 19c — and — 3 lbs. 25c

(Price Depends On Size)

Delicious Home-Made JAMS and JELLIES

Kinderhook Farm Fresh EGGS

TEL. MAM'K. 698

XMAS PORTRAITS

3 8 x 10 $5

(Mounted—8 proofs shown)
Taken in our modern studio
Also in your own home
Minimum order $10.00
Call Pr. R. 2-3116
for Appointment

PIERPONT STUDIOS
364 North Avenue
New Rochelle

A WONDERFUL SHOW!... ENRIC MADRIGUERA

and his Famous Orchestra with his "Music of The Americas"

Plus the New Fifth Edition of NEW YORK'S BIGGEST "LITTLE" SHOW with the Commodorables

CENTURY ROOM THE COMMODORE

Bellow's Hilites—

By ROSANNE ROMANI and MARY O'KEEFE

Dr. Emily Pratt of the State Department Education, Division of Health and Physical Education, paid the Bellows High school a visit last week. She gave a talk on visual education to the girls in the Home Nursing Department, under Miss Healey.

Red Cross sewing work is well under way. We need some volunteers for knitting bed socks. The members of the Junior Red Cross are making tray covers, slippers, and bed socks and many other necessary things.

Mr. Clowe is in charge of repairing toys for needy children for Christmas. If any one wishes to bring in toys that need repairing, they may take them to the school office which will turn them over to Mr. Clowe for repairing. The toys will then be given to the Red Cross, which will see they reach needy children.

The business staff of Yearbook held a meeting Wednesday afternoon to consider advertising plans. Assistant editors are blocking out a dummy.

Bellows High School was 100% in the Junior Red Cross membership drive. Mrs. O'Connell's homeroom, 11B, brought in the highest amount of money.

Arthur Torrence has a new and exclusive way of remembering history. Hanging up in Mrs. O'Connell's homeroom are a series of cartoons drawn by Arthur. Each cartoon represents a phase we have studied.

Arlene Pellner's brother Charles, a Marine, brought back a number of souvenirs from Casablanca, Italy and various places he has been. Among these were two hats worn by Italian soldiers. There was a hand-made ring from Casablanca. There were several coins among Charles' collection of souvenirs.

Inter-class football started Tuesday with the Seniors being plowed under by the Juniors 24 to 0. The Sophomores played the Freshmen to a 18-18 deadlock. The Senior-Junior game which was protested by the Seniors, will be played again. The Freshmen played the Juniors and swamped them 36 to 0. The Seniors lost to the Sophomores 18-0, for their second straight time. The standing is the Freshmen and Sophomores tied for first and the Juniors in third with the Seniors in the cellar.

The varsity lettermen of tackle football are not eligible to play which accounts for the fall of the Juniors and Seniors. Interclass basketball will start after Christmas according to Coach Halsey.

With one of the toughest schedules ever to face a Bellows basketball team, Coach Halsey has to put in a good deal of hard practice. Bellows is scheduled to play our enemies across the river and the following other schools:

Rye, Harrison, Eastchester, Edison Tech, Port Chester, Pleasantville, Tuckahoe ,and Salisear High School in New Rochelle.

With 40 players out for practice, Coach Halsey has to eliminate 15 for a squad of 25 men. Most of the Home games will be played in the evening to give the parents a chance to see the boys in action.

Good Luck, Coach and players, for a very thrilling season!

STUDENT OBSERVER

Bellow's traditional school paper, "The Student Observer" issued its first copy for the year last week. The paper which is published every six weeks, was completely sold out. Last year's number of town advertisers and patrons has been greatly increased.

In this issue, Robert Hood, popular English teacher, was interviewed in the column "Introductory" which includes a brief biography of some teacher. There were several products of seventh grade poets and the traditional "Musically Yours" and "Round Rye Neck" columns appeared again this year.

The staff this year includes: Editor-in-Chief, Nancy Goyne; assistant editor, Claire Dufault; business manager, Marie Quinn; assistant business manager, Patricia Lawrence; reporters—T. Beebe, J. Goldwin, S. Goelet, J. Hallberg, D. Lancia, V. Latimer, S. Senzer, D. Smith, C. Holland, V. Beecher, E. Shepard, and T. Selldorff; business staff—A. Flaherty, P. Pennington, P. Rushmore, and P. Skinner. The faculty advisor is Miss E. Kelly.

PRIZE COMPETITION

Everett T. Houghton has renewed the prize offered for several years for the best design submitted for his advertisement in SCRAPS, the Senior year book. The competition is open to Seniors only, but has always brought out keen competition and clever designs. The prize Mr. Houghton has authorized for this year is a $25 War Bond.

ASK ADAM by Watkins E. Wright

CHAPTER FORTY-SEVEN

ZEB WAS able to travel, and they helped the doctor get him into the doctor's car. Then they got Aunt Mary Mosher from under her bed, where she had cravied, assured her that all was well, gave her a stiff drink of brandy, and took the detour that would get them into Linville.

The streets were lined with people—hundreds of questions were being asked—excitement ran high. No, there hadn't been a bombing. Yes, the factory was quite all right. Yes, it was sabotage, but sabotage gone wrong thank heaven. On and on. Endless questions. Endless answers. And the next day Zeb Rottier able to talk more clearly, able to give more details. And his aunt also — a sobbing, heart-sick woman—pouring out the old, old story of being forced to aid the saboteurs through threats.

"They said they'd hold my parents hostages—and maybe shoot them," she said between sobs, "if I didn't help. Somehow they found out I was working in the factory—and that my family was still overseas. After that they hounded me day and night—that Otto and the two other men. They told me little things to do to upset the factory routine, such as—"

"Such as mixing salt with sugar?" Adam interrupted.

"Yes, sir," said the woman. "And they made me drop that note you found—about moving the families of the workers."

"Who gave it to you?"

"One of those men gave it to Otto, and he forced me to drop it where I did, so the guard would find it."

Did he ever tell you he intended helping to blow up the factory?"

"Not in so many words," the woman replied. "Anyway, I didn't think he'd go that far—only just damage machinery and things like that."

"I see," said Adam. He turned to a policeman. "Keep her in custody for a few days, officer," he said. "We'll look into her story further—and if she's telling the truth, perhaps she can come back here to work."

"Please believe me," the woman begged. "I never wanted to cause any trouble. I like working here—I'm helping Zeb, and—"

"Helping him buy motor boats," said Adam. "I understand. You knew all along he was to use it to help those saboteurs, didn't you?"

The woman nodded. "But Otto made me do it," she said. "He also helped to pay for the boat. I didn't know until afterward, though, that they were having Zeb meet a larger boat at the mouth of the river, and—and take on stuff to make bombs—stuff that was sent down from Norfolk by 'the man higher up,' as they called him."

"When you did find out, why didn't you report?" the policeman demanded.

"I was afraid so," the woman said. "They told me how some members of another woman's family had all been shot because she wouldn't work with them — and so—"

"All right," said Adam, "that will be all."

Zeb, able to be up and around, since his would was in the fleshy part of his arm, was brought to Adam's office. There, steady but white, he told of how he had surprised the men pulling things out of the old well on the Johnson farm. The well was dry, and the men had been keeping explosives in until time to manufacture the bombs.

"No wonder we never discovered anything," Adam said. "We looked everywhere but in the well."

"You wouldn't expect to find dynamite and TNT in a well," said a policeman. "Go on with your story, sonny."

Zeb then told of how one of the men had seen him before he could get away—of how he had turned to run, hoping to get to town and report what he had seen—of how the man had lifted his gun and fired point-blank—of how he had stumbled on, hnally reaching the old Leigh place.

"Miss Brenda believed my story," he said, "and—and—well, what happened after that is sort of all mixed up."

"We know what happened after that," said Adam, with a dry grin.

Zeb looked at him. "You believe what I told you, don't you, Mr. North?" he said, a pleading expression in his eyes.

"Of course I do," said Adam.

"And when I've got done my lessons in working a lathe," Zeb went one, "can—can I get a job there in the factory?"

"I think that can be arranged," said Adam. "Somebody's got to take Otto's place. He was a mighty good tool-maker."

"And evidently knew something about making bombs, too," said a policeman.

Everyone left then, and Adam was alone. He relaxed in his chair behind the broad desk and closed his eyes for a moment.

Jack Vinton came in. "They've postponed the play for a week," he said. "Mrs. Flatt asked me to tell you. They'll give it two days before I leave, so they won't have to get someone else for my role."

"Good!" said Adam. "I'm glad it's off for a week—and that you're back in the cast."

"I also wanted to report that everything's swell down in the factory," Jack said. "After what happened last night the men seem to be working harder and faster than ever. They're darned grateful, too, that the explosion blew a hole in a road instead of the roof off the factory."

"So'm I," said Adam. "I'm making a report to Washington, and from now on I've a feeling things will run smoothly, basing my feelings on the belief that saboteurs won't strike twice in the same place. Not for a long while, anyway." He paused, eyeing Jack clofely. "What about you and Ruth?"

"What do you mean what about us?" said Jack.

"You know what I mean," said Adam. "When's the wedding?"

(To e Continued)

Stop Producing Wire To Protect U. S. Subs

BUFFALO, (AP)—An order from the U. S. Maritime Commission has halted all production at the Wickwire Spencer Steel Company of anti-torpedo wire netting, used to protect Allied ships from torpedoes, according to William A. Steele, plant superintendent.

"Obviously, the halt in production means that less wire netting is needed to protect our ships against enemy craft," Steele said in announcing the stoppage last night.

TROOPER TO RETIRE

ALBANY (AP) — A "charter" member of the State Police, Capt. James Flynn of Troop L, Babylon, L. I., will retire Dec. 15 after serving with the constabulary since 1917.

Home Front Leaders To Win Trophies

NEW ROCHELLE — Mrs. M. Theodore Lee, president of the New Rochelle Women's Club, today announced the formation of a Home Front Westchester Citizen's Committee, founded to honor the one person in each Westchester city and village who it believes has done most to help win the war.

The committee, composed of 30 women, one from each town, will present trophies to the persons selected, she declared.

Among towns represented in the committee are Bronxville, Crestwood, Harrison, Larchmont, Mamaroneck, Mount Vernon, New Rochelle, Pelham, Port Chester, Rye, Scarsdale, Tuckahoe, White Plains, and Yonkers.

The women will meet at a special luncheon tomorrow at the Wykagyl Country Club.

FAST PACE SET

Explosives are pouring from Army Ordnance plants at the rate of more than 7 pounds per U. S. soldier per day.

a few drops IF NOSE CLOGS UP TONIGHT

Put 3-purpose Va-tro-nol up each nostril. It (1) shrinks swollen membranes, (2) soothes irritation, (3) relieves transient nasal congestion . . . and brings greater breathing comfort. Follow the complete directions in folder. VICKS VA-TRO-NOL

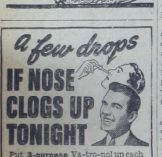

Quintuplets Use Musterole For Chest Colds!

To Promptly Relieve Coughing and Make Breathing Easier

Whenever the Dionne Quintuplets catch cold—their chests, throats and backs are immediately rubbed with Musterole—a product made especially to promptly relieve coughing, sore throat and tight, aching chest muscles due to colds. Musterole actually helps break up local congestion in the upper bronchial tract, nose and throat.

Musterole gives such wonderful results because it's what so many Doctors and Nurses call a modern counter-irritant. Since it's used on the famous "Quints"—you can be sure it's just about the BEST cold-relief you can buy!

IN 3 STRENGTHS: Children's Mild Musterole for children and people with tender skin; Regular for ordinary cases and Extra Strong for stubborn cases.

ADVERTISEMENT

KIDNEYS MUST REMOVE EXCESS ACIDS

Help 15 Miles of Kidney Tubes Flush Out Poisonous Waste

If you have an excess of acids in your blood, your 15 miles of kidney tubes may be overworked. These tiny filters and tubes are working day and night to help Nature rid you of excess of excess acids and poisonous waste.

When disorder of kidney function permits poisonous matter to remain in your blood, it may cause nagging backache, rheumatic pains leg pains, loss of pep and energy, getting up nights, swelling, puffiness under the eyes, headaches and dizziness. Frequent or scanty passages with smarting and burning sometimes shows there is something wrong with your kidneys or bladder.

Kidneys may need help the same as bowels so ask your druggist for Doan's Pills, used generally by millions for over 40 years. They give happy relief and will help the 15 miles of kidney tubes flush out poisonous waste from your blood. Get Doan's Pills.

ADVERTISEMENT

Women who suffer SIMPLE ANEMIA

If lack of blood-iron makes you pale, weak, "dragged out"—try Lydia Pinkham's TABLETS—one of the best and quickest home ways to help build up red blood to get more strength and promote a more vigorous bloodstream—in such cases. Pinkham's Tablets are one of the greatest blood-iron tonics you can buy! Follow label directions.

THE NATION'S FAVORITE

CHEF BOY-AR-DEE SPAGHETTI DINNER

SERVES 3 OR MORE

NOW! ONLY 5 POINTS IN GREEN STAMPS!

(NO OTHER STAMPS)

Tune In BOAKE CARTER MONDAY · WEDNESDAY · FRIDAY

CHEF BOY-AR-DEE QUALITY FOODS INC. MILTON, PA.

Right on the shelf, handy, you should have soothing Mentholatum to help you care for: 1. Head-cold stuffiness. 2. Chapped skin. 3. Chapped nostrils. 4. Neuralgic headache. 5. Nasal irritation due to colds. 6. Cracked lips. 7. Cuts and scratches. 8. Minor burns. 9. Dry nostrils. 10. Sore, aching muscles.

For all these irritations, cooling, soothing Mentholatum brings quick, welcome relief! Jars 20¢.

MENTHOLATUM

Try this taste-tempting CHOCOLATE dessert...

FLEECE

The Fabric of The Year!

A CRAWFORD FEATURE

100% ALL-WOOL $29.95

FLEECE—the perfect fabric for the perfect overcoat! Crawford gives you rich 100% ALL-WOOL Fleece, not at a rich man's price, but at a popular price every man can pay—$29.95! Choose from a large variety of colors and styles.

ALL STYLES—ALL SIZES

"Big Boy" FLEECE OVERCOATS $17.85

The ideal coat for boys who want style with warmth and wear! Made with raglan or set-in shoulders, some with military collar. In colors boys want. Sizes 10 to 20.

YOUR CREDIT IS GOOD AT

CRAWFORD CLOTHES

ONE OF AMERICA'S LARGEST CLOTHING CHAINS

*NEW ROCHELLE 570 MAIN STREET (Cor. Center Ave.)

PORT CHESTER 5 NORTH MAIN STREET (Near Westchester Ave.)

*MT. VERNON 47 S. 4TH AVE.

*WHITE PLAINS 160 MAIN ST.

*YONKERS 4 PALISADES AVE.

*OPEN EVENINGS

"Want to have the whole family eating out of your hand?"

. . . THIS EXTRA FLAVORFUL CRACKER WILL MAKE YOUR MEALS TASTE MUCH BETTER

It's a big problem—pleasing family appetites day after day! But Krispy Crackers can be a great help in solving it. These extra crisp, flavorful crackers have almost a magic way of making other foods taste much better.

Millions of women have made Krispy Crackers their family standby because they're always ready-to-serve—throughout meals, for after school snacks, for good eating anytime. And they're just chock-full of nourishing food-energy.

Make it a habit to ask your grocer for Sunshine Krispy Crackers . . . and win the praise of your entire family!

FROM THE THOUSAND WINDOW BAKERIES OF LOOSE-WILES BISCUIT COMPANY

The Daily Times

VOL. XIX—NO. 43 ★ MEMBER OF THE ASSOCIATED PRESS MAMARONECK, N. Y., FRIDAY, NOVEMBER 19, 1943 MEMBER OF THE AUDIT BUREAU OF CIRCULATION ★ PRICE FIVE CENTS

The Weather

Tonight, partly cloudy, about as cool as last night. Tomorrow partly cloudy, about the same as today. Sunday fair, cooler. High tides today at 6:01 A. M.; tomorrow at 6:52 A. M. and 7:06 P. M.

Combing The Town

Pvt. Bernard M. Shea, Jr., above, son of Mrs. Bernard Shea of the Brompton Apartments, Larchmont, is now stationed at Mitchell Field, L. I. with the United States Army Air Corps.

A graduate of Mamaroneck High School and former student at the University of Alabama, he has been stationed at Sioux Falls, S. D. and Greensboro, N. C. since he joined the Air Corps. He was married Nov. 12 to the former Miss Nelda Terry of Larchmont.

Corp. Kuritzky First

The first Mamaroneck woman to be enrolled on the National War Fund Honor Roll is Corp. Sadye Kuritzky, WAC, who, with her brothers, Philip and Fred, was sponsored by her father, Albert Kuritzky, Monday, the first day of the drive.

A graduate of Mamaroneck High School, she has been in service since last February and is on duty in the Dental Clinic at Fort Francis E. Warren, Wyo.

Contrary to yesterday's report in the Daily Times, First Officer Mary Louise Spaulding was the second local woman to be enrolled.

Pinza Adds Word

A message has been received from Ezio Pinza of the Metropolitan Opera Company by the committee in charge of the program for Sunday's United Church service, sending "Best good wishes for the success of the meeting."

He returns to his home on Taylor's Lane today after an extensive tour and will be unable to attend the service because of rehearsals for the opening of the Opera Monday.

"That meeting impresses me as a very splendid idea, he says, "and so appropriate at this time and I'm so very sorry that it will be impossible for me to add my own participation."

Freeburg Shows Work

Two paintings, the work of Victor O. Freeburg, Mamaroneck artist, who served in the Navy during the first World War, are on display in the fifth annual exhibit of the American Veterans Society of Artists at the American Fine Arts Building, New York City. His works are entitled "Bright Breeze" and "Portrait of Tommy Thulin."

The Veterans, organized about six years ago, has a membership of artists who are veterans of the first World War, a few of the Spanish-American War, and an associate membership of men and women now in the armed forces of the United States.

The show, just opened, will continue through the month.

Bull Suggests Clerks Be Put In Civil Service

Village and city clerk should have civil service status, it was declared last night by Village Clerk Frederick H. Bull, Jr., at a regional meeting of the New York State Association of City and Village Clerks in City Court, White Plains.

Introducing the subject he declared "It is very important to safeguard conscientious clerks in their positions, and the greatest objections seem to be in the small villages which still wish to retain the spoils system."

It was decided to refer the suggestion to the State Association and request legislative action.

The regional group, headed by City Clerk Charles U. Combes of New Rochelle, also voted to sponsor an amendment to the lien law to extend the life of chattel mortgages from one to three years, to coincide with conditional bills of sale under the personal property law.

The clerks also will ask that municipalities be allowed to retain 25 cents of the $1 deer hunting license fee. The allowance has been cut to 15 cents which, it was said, is not enough to cover the cost of handling.

Margaret E. Lord of Larchmont, also attended the meeting.

Two Readers Named For Hebrew Service

Howard Margolius and Stanley Epstein will be readers tomorrow morning at the 10 o'clock service at the Hebrew Institute, it was announced this morning by Rabbi Irving Koslowe.

Following the reading the Rabbi will discuss the scriptural lesson in the regular order of service.

HonorFund List Totals 129 Names

23 Added By Sponsors Today In Campaign To Reach Chest Quota

DRIVE IS CONTINUING

With the addition yesterday of 23 names to the National War Fund Honor Roll, the total number of servicemen and women now being sponsored in an effort to raise the remainder of the Village Chest quota in the present campaign stands at 129.

Among the sponsors who paid $2 for each name placed on the list yesterday, are Dr. and Mrs. Eugene J. Healey who sponsored seven Village men, Mr. and Mrs. Mervyn Connor who named two, Mrs. Daniel Rickert, two; and Police Chief and Mrs. Arthur W. Martensen, two.

The other sponsors include Mrs. I. E. Gladu, Mr. and Mrs. Roy H. Foley, Mrs. John Bister, Jr., Albert Watanabe, Richard C. Dugan, William F. Herdman, C. L. Kinghorn, Mr. and Mrs. Alfred Salamon, J. M. Spader and Mr. and Mrs. Frank Rathbone.

The following names were added yesterday, heading the complete list:

Milton G. Gregory
Roy H. Foley, Jr.
John C. Bister
Harold Watanabe
Martin R. Martensen
Melville A. Martensen
Walter D. Rickert
William E. Rickert
Michael McChrystal
Robert W. Herdman
Carleton H. Kinghorn
Robert George Salamon
Matthew Salamon
Harold Jennings
Royce Jennings
Theodore W. Rathbone
Edward J. Healey
Eugene Joseph Healey, Jr.
Algernon F. Greenlee, Jr.
Edward T. Hall
Herbert L. Johnson
John T. Yizar
George Yizar
John Fedoresko
Chauncey J. Haviland
Frank Newbold
Lyle Daggett
Warren Peter Bell
Robert John Smith
Guy J. Woodward
Richard S. Russell
Arthur Immerman
Edgar K. Ortis
Arthur G. Anderson
William J. Livingston

(Continued on Page Three)

54 Cents Top Ceiling Price For Turkeys

Housewives in search of turkeys for Thanksgiving are advised by the Price Panel of the War Price and Rationing Board that the highest legal price they may be charged for the birds this year is 54 cents per pound.

That price is the ceiling for stores whose volume of business falls in groups 1, 2 and 3, while the larger chain stores, classified as group 4, may charge only 53 cents.

The 54 and 53 cent price applies to turkeys under 16 pounds. Birds weighing between 16 and 20 pounds may not lawfully cost more than 51 cents per pound for all stores, and weights above 20 pounds will sell for 50 cents per pound in groups 1, 2 and 3; and 49 cents in group 4 stores.

The prices stated above are for dressed turkeys sold in retail stores.

If the turkeys are drawn before they are weighed or if they are frozen eviscerated, the prices are correspondingly higher. The local rationing board will supply additional information to consumers who wish to telephone Mamaroneck 1800 and, will be glad to receive complaints about any dealer suspected of overcharging.

Increase In Butter Not Very Likely

WASHINGTON, (AP). — The amount of butter available for civilian use will not increase in the next few months, even though the Government has discontinued its purchases until April, and prospects for greater production are slim, the OWI said today.

Chief obstacle to increased milk production next year is the feed situation, the report said.

The War Food Administration now is asking feed processors voluntarily to give first distribution preference to milk production and feed shortage areas.

Present high ration point values for butter should improve distribution, the report said, because original point values were set so low that supplies were bought up in butter producing areas before they could be distributed elsewhere.

JUDGE WILLIAM F. BLEAKLEY

Bleakley Talk Will Feature Union Service

The congregations of nine Mamaroneck churches and the Hebrew Institute will gather at 11 A. M. Sunday at the Playhouse for a united service marking the national church enlistment campaign now in progress.

Judge William F. Bleakley, former Westchester County executive and nominee for governor in 1936, will give the principal address. A resident of Yonkers, he will come to Mamaroneck under police escort in time to take his place on the platform with the participating Clergymen at 11 o'clock.

The colors of the churches followed by those of Mamaroneck Post 80 of the American Legion and the David Potts, Jr. Post 1156 of the Veterans of Foreign Wars will be presented at the beginning of the service followed by the salute to the flag led by Mayor Santoro.

Invocation followed by the Lord's Prayer will be given by the Rev. Asbury G. E. Stumberg, pastor of the Mamaroneck Methodist Church. The Rev. Theodore O. Poselt, Jr., pastor of St. John's Evangelical Lutheran Church will read the 46th Psalm and the congregation will sing "My Country 'Tis of Thee."

The Rev. C F A. Kirten, pastor of the A.M.E. Zion church, will read the scripture and prayer will be offered by Rabbi Irving Koslowe of the Mamaroneck Hebrew Institute. The audience will then sing "O God Our Help in Ages Past."

Choirs To Sing

The combined junior choirs will sing "Faith of Our Fathers" and the Rev. Frank Dean Gifford will pronounce benediction. The congregation will sing "America, The Beautiful" at the close.

An offering will be taken and after the payment of expenses of the meeting, the remainder will be donated to the Village Community Chest-National War Fund drive.

F. Colwell Conklin, music director in Larchmont and Mamaroneck schools will lead the congregational singing assisted by four instrumentalists from the High School band. They are Clifford Harriman and Alfred Dodenhoff, trumpets, Lawrence Freedman, French horn, and William Reid, trombone.

A letter has been received by the committee from Village Manager William H. Johnson, stressing the thought that, although there are various creeds in the world, any plan which hastens the day when "all will belong to the brotherhood of man" is worthy of support.

Johnson Comments

His letter, made public today by William F. MacDonald, chairman of the general plans for the service, is as follows:

"The United Church Service to be held on Sunday will bring together members of the congregations of all the churches in our community.

"That such a service is possible, clearly demonstrates that the people of the Village of Mamaroneck recognize the fact that even though they may have varied ideas on religion the World today needs and demands that they support any plan that will bring closer the day when we all will belong to the brotherhood of man where all peoples, in spite of race, creed or color, may meet and worship God."

JAPS REPORT RAID

NEW YORK, (AP)—A Tokyo broadcast recorded today by U.S. government monitors said that Allied bombers had appeared over the eastern end of Java and the nearby island of Bali yesterday but had been driven off by Japanese anti-aircraft fire and heavy air units. There was no mention of air activity in that area, however, in the daily communique from Allied Southwest Pacific Headquarters.

FIRST PICTURES

MADRID, (AP)—The Madrid newspaper Informaciones published today a series of photographs described as the first pictures released abroad of the new German Messerschmitt 323 transport plane, said to be capable of carrying 120 fully equipped men. The photographs showed a six-engined craft with multiple landing gear and doors in the nose similar to those of landing barges.

RAF ARMADA OF 700 HITS BERLIN, LUDWIGSHAFEN, SETS BIG FIRES; RED ARMY PUSHING TOWARD GOMEL

Soviets Stop Nazi Counter-Attacks; Hit For Poland

MOSCOW (AP)—Russian armies pushed forward toward Old Poland today from their newly captured bases of Korosten and Rechitsa and brought German counter-attacks from a stand-still on the lower flank of the great Kiev bulge in the Western Ukraine.

Capture of Gomel, White Russian rail center 25 miles east of Rechitsa, appeared near.

The Army newspaper Red Star said German forces which attacked three times in the Korostishev sector, 20 miles east of Russian-held Zhitomir, with superior numbers of troops and tanks, had retreated under a hail of Russian artillery shells. Counterattacks in the Zhitomir sector also were repulsed. These were the areas where the Red Army drew back Wednesday in its first retreat since launching its summer offensive beyond Belgorod.

Red Star said the possession of Korosten and Zhitomir gave the Russians a wedge deep in the German lines with full rail facilities for moving reserves and supplies.

At Korosten, the Russians were within 20 miles of the Old Polish frontier and 190 miles from the 1941 border.

It was just a year ago today that the Red Army launched its counter-offensive from Stalingrad. On that year, the Russians had advanced 720 miles from Stalingrad to Korosten, more than half the distance to Berlin.

The new Winter campaign began with indications that the tactical situation is favorable for striking new Russian successes.

RUSSIAN FORCES (black arrows) have captured the rail junction of Korosten, north of Zhitomir, it was announced yesterday, and the railway town of Reghitsa, west of Gomel. Russians at the tip of their salient at Zhitomir faced German counter-attacks (white arrow). Shaded area is held by the Nazis. —AP Map

Greatest Fleet Blasts Capital; Forts In Attack

By ROBERT N. STUDEVANT
Associated Press Staff

LONDON—The greatest armada of RAF heavy bombers ever dispatched to Germany blasted Berlin and Ludwigshafen last night, and today U. S. Flying Fortresses with fighter support attacked western Germany.

The Fortress targets were not specified in the first announcement.

At least 700 heavy bombers and perhaps a full thousand took part in the night RAF attacks.

Two and four-ton blockbusters were among the explosives hurled on Berlin and Ludwigshafen.

Incendiary bombs and high explosives dumped on the German capital started large fires whose reflection lit up the skies, although cloud formations prevented immediate observation of the results of the first heavy raid there since Sept. 3.

The exact number of bombers participating in the tremendous dual blow was not made known, but between 700 and 800 heavy bombers participated in some of the raids that leveled Hamburg and the Air Ministry announcement said last night's total topped all previous assaults.

The announcement indicated that the main strength of the night formations struck Berlin with "a great weight of high explosives and incendiary bombs."

Clearer weather prevailed over Ludwigshafen—home of the world's largest chemical works—and the second straight night assault on that industrial city resulted in very large explosions.

The twin mission cost the RAF 32 bombers.

Directed Against Outskirts

Reports reaching Stockholm said the Berlin attack had been directed chiefly against the city's outskirts, where the bulk of the capital's great industries are located.

Last night's 62d blow at Ludwigshafen, which also produced U-Boat parts, tanks and other war essentials, almost certainly marks that city as being high on the Allied list of targets to be eliminated.

Ludwigshafen's twin manufacturing city of Mannheim, which lies across the Rhine, was reported from Germany this week to have been 50 per cent knocked out.

On the basis of last night's attacks, two successive American daylight assaults on vital targets in Norway, and the RAF smash Wednesday night at Ludwigshafen, some London quarters promptly suggested that the Allies may be opening the greatest bombing offensive ever attempted against Europe.

Capt. Rathbone Tells 225 At Dinner Home Support Does Wonders For Men

CAPT. FRANK RATHBONE, Jr.

Informality and a spirit of gay friendliness was the keynote of the testimonial dinner attended by more than 225 residents of the Village last night for Captain Frank Rathbone.

At home on leave after completing 50 missions as a bomber on a Flying Fortress, he listened for more than two hours to the story of his life, told humorously by Jane Ingraham Burns and seriously by Henry T. Hornlein, to the history of his training in the Air Corps; and to the record of his achievements in the war zone. And when the dinner guests had sung to the direction of Earl Quick, laughed at a volley of jokes from Ellis Baum, listened to greetings from Eisenhower, Doolittle, Himmler, Hitler, Churchill, Tojo and a dozen others, altar Loring Pratt, resourceful chairman of the War Council who acted as master of ceremonies, and had even joined in the Bellows locomotive yell, they were finally treated to an address from the guest of honor.

He was "astounded" to know of the large amount of money raised in the Village for the Community Chest-National War Fund, he said, adding, "You just don't know what it means to us to know that you are backing us up like this." The U. S. O. is a blessing to men stationed in foreign countries, he said, because it provides food and entertainment where there would ordinarily be none. "You can't possibly realize what the Red Cross and the U. S. O. have done for the men and it's all possible because of your support."

Felt Blast 5 Miles Up

Capt. Rathbone described the experience of carrying out a mission. His ship had been successful over France as well as in the African and Mediterranean ports, he said, and the most spectacular of all the sights he saw from the air was the explosion of an ammunition ship, the force of which was felt by the plane five miles in the air. The dock was flattened, a big ship blown up on the beach and wells of dust sent into the air miles inland. "There wasn't a window left in the whole town, I guess," he added.

In answer to a question as to how he received one of his decorations, he was at first at a loss to explain just how. "Well," he said, "it don't know—we were lucky—we went out on a job and we got there all right. I was lucky enough to be with them. That's all."

Presenting the guest of honor with a silver cigaret box on behalf of the Village, Mayor Santoro said that "the people in Mamaroneck were saluting him through the gift. "It's because such men as you that we have no fear of the future here in America," he said.

Back Up The Men

Former Mayor Hornidge described the "enormity of the enemy fire imposed on these youngsters" to the end that our country will be victorious. "Have we earned the right to meet them?" he ask-

(Continued on Page Three)

Apportionment Plan Put Town In 30th District

WHITE PLAINS — Unanimous approval yesterday by the Court of Appeals at Albany of the constitutionality of reapportionment of legislative districts in this State brings Westchester officials the task of carving six new assembly districts from the three new senatorial districts allowed by the Reapportionment Law. At present the County has two senatorial and five assembly districts.

The law itself fixes the boundaries of the three senatorial districts but the assembly districts must be drawn by the Board of Supervisors of the County. The law provides that an assembly district must lie wholly within a senatorial district, so it is considered certain the supervisors will arrange the six new assembly districts so that two lie in each of the three new senatorial districts.

Westchester's three senatorial districts will be the 29th, 30th and 21st. The 29th will include Greenburgh, Yonkers and a portion of Mount Vernon, with estimated population, 1940 federal census, of 178,969; the 30th will include the remainder of Mount Vernon, a portion of New Rochelle, Pelham, Town of Mamaroneck, Town of Rye and City of Rye, with estimated population of 178,958; the 31st District will include White Plains, Peekskill, Bedford, Cortlandt, Harrison, Lewisboro, Mount Pleasant, New Castle, North Castle, North Salem, Ossining, Pound Ridge, Rye, Scarsdale, Scarsdale, Eastchester and a portion of New Rochelle, with population estimated at 178,972.

Norton Will Head Power Squadron

Robert A. Norton of Riverside, Conn., is the new commander of the Westchester Power Squadron, elected at the annual meeting at the Larchmont Yacht Club. Other officers are: James A. Haggerty, Scarsdale, Lieutenant Commander; Merrill A. Sauerbrei, Port Chester, secretary, Chester W. Newman, Yonkers, treasurer; George E. Wood, White Plains; Charles B. Haviland, Port Chester, and Edward T Werden, Mount Vernon, executive committee.

FINED $2

Eunice B. Eaton, 6 Woody Lane, Larchmont, paid a fine of two dollars in Larchmont Police Court last night for parking near a fire hydrant.

Wooters Sons Arrive Home For Leaves

Home on leave with their parents, Mr. and Mrs. John Dukes Wooters of Albee Court, Larchmont, are 2nd Lieut. John Dukes Wooters, Jr., of the U. S. Army, and Lieut. (j. g.) Charles R. Wooters of the U. S. Coast Guard Reserve.

Second Lieut. Wooters recently completed an 18-week course for officers candidates at the Quartermaster School, Camp Lee, Va., and returned to Larchmont Saturday, on a week's furlough. Prior to his training at Camp Lee, he was stationed in Tovis and Augusta, Me.

He is a graduate of Iona School, New Rochelle, and Taft School, Waterbury, Conn., where he was captain of the track and hockey team. An alumnus of Lehigh University, Lehigh, Pa., he was president of the Dramatic Society, Mustard and Cheese society, the Spike and Shoe Society, and vice-president of Cyanide Junior Honorary Society and Arcadia Student Governing Body. He was chosen as a representative of Lehigh for Who's Who in Colleges and Universities. He was captain of the track team and received a degree in business administration upon graduating from Lehigh.

He attended Harvard University, Cambridge, Mass., graduating from there in June, 1942. It was in Harvard that he joined the Army Reserve.

Lieut. (j.g.) Wooters is home for 20 days after a year's service with the Navy in the South Pacific. There he took part in three major military operations during which he was wounded.

A graduate of Iona School, he attended Taft School; Portsmouth Priory, Newport, R. I., and Washington and Lee, from which he left to join the Navy in his second year. He was president of the track team at the Priory, and active in the tennis club and football team there. He was a member of Fi-Bi at Washington and Lee.

Germans Claim 3 More Isles

LONDON, (AP). — The occupation of three more small islands in the Aegean Ikaria, Lipsos and Patmos—was claimed by the Germans today as a sequel to the loss by the British of Leros in the stepping stone battle of the Eastern Mediterranean.

The German communique said Ikaria, a small Greek island west of Samos and north of the Italian Dodecanese group, was garrisoned by Italians and that light German naval forces took 240 prisoners and seized a quantity of arms.

An undisclosed number of prisoners also were seized in Lipsos and Patmos, small rocky isles north of Leros in the Dodecanese. The broadcast said these also were garrisoned by Italians.

Allied announcements never previously had claimed the occupation of these islands, although German broadcasts had mentioned German attacks on Ikaria.

Official Apathy To Coal Dearth Hit By Thomas

Federal officials responsible for coal production and distribution are deliberately closing their eyes to the hard coal shortage, in Westchester, it was charged today by John C. Thomas of Port Chester, president of the Westchester Retail Coal Merchants Association.

Mr. Thomas issued a challenge to Walter J. Dockerill, regional director of the Solid Fuels Administration for War, to prove a statement yesterday that "no local emergency exists in the retail coal situation."

The statement was in contradiction of reports received yesterday by Mayor Chauncey T. S. Fish of White Plains, that Dockerill had asked Westchester dealers to "call off the dogs" and give him a chance to relieve the shortage. The statement was made by Dockerill to Mr. Thomas, who conferred by telephone with Mayor Fish.

"As far as Westchester is concerned, the statement by Mr. Dockerill that no local emergency exists is definitely not true," Mr. Thomas stated. "There is a severe shortage of hard coal in all parts of the County, and in some places there is no coal at all.

"I challenge Mr. Dockerill to prove his statement. It is time somebody did something to relieve the shortage and I challenge Mr. Dockerill to produce results."

ON AIR TOMORROW

Mrs. Eleanor Baldwin, children's librarian of the Pleasantville Free Library, will be heard tomorrow at 9:10 A. M. over Radio Station WFAS on the weekly Bag O'Tales Radio Story Hour, sponsored by the Westchester Library Association. She will tell Clare Newberry's story, "Marshmallow."

On The Home Front

MAMARONECK VILLAGE

Victory Garden Report

Mr. Loring Pratt, Chairman Mamaroneck War Council Village of Mamaroneck

As the work of your Victory Garden Committee was concluded for the year late in November with the Harvest Show Oct. 1, it has been suggested that I make a final report to the War Council on our activities throughout the current year.

The original Victory Garden Committee was appointed March 1 and was composed of the following members: James Stuart, Thomas Aitchison, Mrs. John Roberts, Dr. Irving Marsland, Mrs. Alfred Weeks, Mrs. R. S. Barton, Lloyd T. Rice, Mrs. John Spader, Mrs. Richard Savage, Mrs. Laurence Henriquez, Mr. Ernest Willoughby, Guy Vroman, chairman.

As Chairman, I immediately called an organization meeting to get the Victory gardeners start-

(Continued on Page Three)

LARCHMONT VILLAGE

JERC'S PARTY

The Junior Emergency Relief Corps has been working hard making scrap-books for the children of war torn Europe. Wednesday at 3 P. M., there will be a party at the Village Hall, at which the members of the corps will combine pleasure with the business of censoring the completed scrapbooks which are due to be returned that day. The books will be sent abroad to bring pleasure to the children whose lives have been disrupted by the war.

Mrs. Brooks Jakeman, leader of the JERCS requests that all books be completed and returned to the Volunteer Office in the Village Hall by tomorrow.

ANOTHER LETTER

Harry E. Colwell, Jr. has sent to the Volunteer Office a letter of thanks from a sailor for a USO scrapbook which Mr. Colwell completed and which, sent by this of-

(Continued on Page Six)

C.P.T. Quintet Raps Clippers, Goes Into Second Place Tie

The standings at the top of the Larchmont Community League suffered a thorough going over last night as the C. P. T. outfit, led by Alpiar, plastered a 3—0 shellacking on the second-place Clippers, and the cellar-dwelling Jolly Five rose up and smote the Rinkeydinks by 2—1. When the smoke had cleared away the Clippers, who had a chance to take over the league lead, found themselves down in fourth place and the Rinkeydinks, who had been third, discovered that they were tied with the C. P. T. live for second. The real winners in last night's matches didn't even play, for the Centers, in first place, found that a full game had been added to their lead by the activities of the C. P. T. and Jolly Five.

It was really an underdog's night as the C. P. T. aggregation went to town on the Clippers. The Clippers had been in first place up to Wednesday night when the Centers downed the Recs and took over the spot. When the C. P. T. team, riding on Alpiar's 532 triple and Knieff's 211 single, took three games, the erstwhile leaders found themselves down in fourth. The first and last of the two games were close as the initial encounter went by 17 pins and the final one by 32. But the middle game was a massacre with the C. P. T. winning by 186 maples.

The second underdogs to come through last night were the Jolly Five. In last place they didn't rate at all against the third place Rinkeydinks. They didn't rate, but they beat the Rinkeys anyway by 2—1. Joe Masto with his 222 single and 537 triple was the leading bowler of the match. Again two games were very close and the third an easy victory. The Rinkeydinks were lucky to walk off with the first contest by 13 pins as Finger and Faillace bowled 210 and 202 respectively. The Jolly Five, however, came right back to take the last two games and rob the Rinkeys of the chance they had to take undisputed possession of second place.

Last night's scores:

Clippers (0)				
Mackie	162	166	138	466
Shanahan	146	137	104	387
Ianello	152	180	137	469
Torre	128	177	180	485
Johnston	178	156	179	513
	766	716	738	2220
C. P. T. (3)				
Alpiar	177	188	167	532
McGovern	97		120	217
Guad		187	157	344
Knief	211	149		360
Conte	149	178	160	487
Skibbe	149	200	164	513
	783	902	768	2453
Jolly Five (2)				
Hogan	167	163	164	494
Stevens	161	151	164	476
Germano	182	141	183	506
Rose	164	142	188	494
Masto	172	222	143	537
	846	819	842	2507
Rinkeydinks (1)				
Finger	210	123	143	476
Tortorella	137	167	119	423
Faddetta	136	160	157	453
Ferdon	184	166	148	498
Faillace	202	183	152	537
	859	799	719	2377

NO EFFECT

PHILADELPHIA, (AP)—Connie Mack said yesterday that the decision of the Yankees to train at Atlantic City, N. J., next Spring would have "no effect on the Athletics' plans." Mack inspected facilities in Atlantic City last week, but he said today that he has "two or three places" in mind and probably would not make a choice until after the big league meetings.

Montgomery Favored In Title Bout Tonight

NEW YORK, (AP)—Bob Montgomery tosses his world lightweight championship into the pot here tonight, and for even the long-shot players think there's a chance Beau Jack can take the bauble away from him.

The 49th Street wagering wags have installed Bob at 1 to 3 on the slates to hang onto his crown in this 15 rounder against the challenge of the one-time Georgia shoeshine boy from whom he took it last May.

Tonight's 15-rounder is that "blessed" by the New York State Athletic Commission but there is also the National Boxing Association's half of the throne, currently occupied by Sammy Angott.

Fair Grounds Devoting 15 Days To Charity

NEW YORK, (AP).—When the Winter season opens at the Fair Grounds track in New Orleans, the first 15 days of the meeting will be devoted to war relief and charity.

Julius G. Reeder, racing secretary, is on the scene making final preparations for the 65-day meeting that starts Thanksgiving Day. One thousand horses are expected to be in the barns when next Thursday rolls around.

Bowling Standings

DAILY TIMES LEAGUE

	Won	Lost	Pct.
Higher Standards	17	4	.810
Equippers	12	9	.571
Happy Boys	11	10	.524
Victory Five	9	12	.429
Recs	9	12	.429
Centrals	5	16	.238

BOWL MAJOR LEAGUE

Insulators	16	5	.762
Clippers	15	6	.714
Parks	14	7	.667
Post Office	10	11	.476
Printers	6	15	.286
Bazookas	2	19	.095

VICTORY LEAGUE

Reds	13	5	.722
Stripes	17	7	.708
Stars	10	14	.417
White	10	14	.417
Eagles	8	16	.333
Blues	8	16	.333

COMMUNITY LEAGUE

Centers	13	8	.619
Rinkeydinks	10	8	.556
C P T	10	8	.556
Clippers	11	10	.524
Recs	8	10	.444
Jolly Five	5	13	.278

SHIP TO HONOR PADDOCK

WILMINGTON, CALIF., (AP)—The California Shipbuilding Corp., said a Liberty Ship to be launched sometime before Christmas will be named in honor of the late Capt. Charles W. Paddock, once known as the world's fastest human and veteran of three olympic games.

WILLIAM "BILLY" ANDREWS, whom they are calling the "All American water boy," is shown above with Harlan Metz, 6 feet, six inches. Billy provided the thrilling climax to the game between his Texas Longhorns and Texas Christian University Saturday when he went into the game to score with two perfect drop kicks after touchdowns. The Longhorns licked TCU 45 to 7. Billy is four feet eleven inches.

—International News Photo

Bellows Basketball Team Schedules Eighteen Games

A tough eighteen-game schedule has been arranged for the Bellows High School basketball team, according to an announcement made yesterday by Jack Halsey, the Blue and Black court mentor. The last four contracts on the card were just recently signed and the Panthers have already begun practice for their first game on December 10 against Salesian High School.

Twelve of the 18 games are S. W. I. A. C. league contests. The seven teams in the loop play a home and home schedule and the Panthers will naturally meet each of the other squads twice. The only teams on the schedule who are not in the southern Westchester circuit are Mamaroneck, Port Chester and Salesian. These, too, will be met in a home and home series.

About 40 students are now competing for places on the Panther varsity squad. Hasley, who will find little need for all 40, is planning to cut the squad today. It will be a difficult task to make the cut for none of the candidates has been particularly impressive in the three workouts held thus far. These workouts have consisted mainly of light scrimmages, together with drills on fundamentals.

The squad as at present constituted has several experienced letter men. But it looks from here as though it will take a flip of a coin to determine the best Panther combination. It will not be surprising to find some of last year's J. V. squad in the opening lineup against Salesian on December 10. Last year's second team, which lost only once, is not to be discounted. Bob Joyce, Walt Rechcer, Jay Cobb and Chandler Pratt, holdovers from the 1942 squad, are all expected to make their presence felt through the season. But Gadney, Oltmann, the two Carpenters, and Coutard cannot be counted out.

Hasley is making the cut in the squad for the simple reason that it's almost an impossibility to work 40 boys into playing condition. No more than 25 will be able to make the trip to games away from home, and even 25 will be a job to mold into a basketball unit which will consistently win games.

The complete Bellows schedule follows:

Dec. 10: Salesian, home.
Dec. 17: Mamaroneck, away.
Jan. 7: Edison Tech, home.
Jan. 11: Eastchester, away.
Jan. 14: Tuckahoe, home.
Jan. 21: Rye, home.
Jan. 25: Pleasantville, away.
Jan. 28: Harrison, away.
Feb. 4: Harrison, away.
Feb. 4: Mamaroneck, home.
Feb. 8: Port Chester, away.
Feb. 11: Edison Tech, away.
Feb. 15: Eastchester, home.
Feb. 18: Tuckahoe, away.
Feb. 25: Rye, away.
Feb. 29: Pleasantville, home.
March 3: Harrison, home.
March 7: Port Chester, home.
March 10: Salesian, home.

Army-Navy Game Shift Plea Rejected

WASHINGTON, (AP). — Under Secretary of War Patterson rejected today a recent plea by Representative Weiss (D-Pa.) that the Army-Navy football game be played in a metropolitan area where upwards of 75,000 persons could attend. The game is scheduled for West Point, Nov. 27.

Replying to Weiss' letter of Nov. 8, Patterson said he appreciated the candor and public interest expressed, but playing the game in New York, Baltimore or Philadelphia would be dangerous with the war effort because of transportation and fuel shortages.

Authority Says Halifax Birthplace Of Hockey

FAIRFIELD, CONN., (AP) — Hockey first was placed by Scottish regiments in Halifax, N. S., according to Frank G. Menke, publisher of the Encyclopedia of Sports.

Menke told the McGill University historian that there was no basis in the Kingston, Ont., claim for recognition as the site for the hockey ball of fame.

JUST IN CASE

NEW YORK, (AP)—The New York Yankees aren't going to stand pat on their world championship club of 1943. Manager Joe McCarthy is on the hunt for an outfielder and catcher just in case. That means that rookies Russ Derry, Don Savage, Al Lyons and Bill Drescher will get a good going over in Spring training at Atlantic City.

Movie Timetable

TODAY

PLAYHOUSE, Mamaroneck—"Holy Matrimony" at 3:20, 7:00, 10:00.
"Frontier Badmen" at 2:10, 5:40, 9:10.
PLAYHOUSE, Larchmont — "Holy Matrimony" at 2:40, 7:40, 9:40.
PROCTOR'S, New Rochelle — "Hit the Ice" at 1:40, 3:45, 6:30, 9:15.
"Sherlock Holmes Faces Death" at 2:55, 5:10, 7:45, 10:20.
LOEW'S, New Rochelle—"True To Life" at 2:35, 5:35, 8:30. "Salute For Three" at 1:40, 4:10, 7:25, 10:20.
CAPITOL, Port Chester—"Murder On the Waterfront" at 1:40, 3:50, 6:00, 8:10. "Thank Your Lucky Stars" at 2:55, 5:05, 7:15, 9:25.
EMBASSY, Port Chester—"Young and Willing" at 1:50, 3:45, 5:40, 7:35. "Johnny Come Lately" at 2:15, 4:45, 7:15, 10:00.
BILTMORE, Harrison—"Girl With Ideas" at 7:00, 9:55; "Aerial Gunner" at 8:40.

TOMORROW

PLAYHOUSE, Mamaroneck—"Holy Matrimony" at 2:30, 6:35, 9:40. "Frontier Badmen" at 2:00, 5:10, 8:20.
PLAYHOUSE, Larchmont — "Holy Matrimony" at 2:40, 7:40, 9:40.
LOEW'S, New Rochelle—"True To Life" at 12:50, 3:55, 7:05, 10:15. "Salute For Three" at 2:10, 5:15, 8:20.
PROCTOR'S, New Rochelle—"Sherlock Holmes Faces Death" at 12:10, 2:45, 5:35, 8:25; "Hit the Ice" at 1:20, 4:05, 7:00, 9:45.
BILTMORE, Harrison—"Truck Busters" at 2:45, 7:00, 9:35; "Border Patrol" at 2:05, 5:30.

GIVE WAR BONDS for XMAS
THE PRESENT WITH THE FUTURE!
RKO PROCTOR'S
NOW ABBOTT & COSTELLO GINNY SIMMS "Hit the Ice"
JOHNNY LONG and His Orchestra
50 SKATING BEAUTIES-50
AND 2nd FEATURE
"Sherlock Holmes FACES DEATH"
Basil RATHBONE · Nigel BRUCE
Starts WEDNESDAY!
SONJA HENIE "WINTERTIME"
— Plus 2nd Hit —
"PARIS AFTER DARK"

Whites Whip Eagles By 3-0 As Blues, Reds Win Matches

The Whites of the Victory Club bowling loop pulled a major upset last night as they rose up in their wrath and shutout the Eagles, thus pulling themselves up from the league cellar into a tie for third place.

None of the bowling in the match was of particularly sensational character, although Mrs. Brodbeck of the Whites managed to card a 445 triple, a total which might have been a good deal higher if her first game had been on a par with her last two. All of the games in the match were close with the winning Whites boasting only a 73 pin margin over the losers for the three games.

The other two matches went by scores of 2—1 with the Blues taking the Stripes and the Reds downing the Stars. In the former match Mrs. Paul Frass turned in the evening's best triple as she carded a 489 to lead her team to its win. Her series total was based on three remarkably consistent games of 167—157—156.

The best single game of the loop's kegling came in a losing cause as Mrs. Esther Aldelman of the Stars bowled 189 to her third game. The Stars won that game but were licked in the first two encounters as Mrs. Harvey Darby led the Reds to a 2—1 win with her 439 triple.

The scores:

Whites (3)				
Studwell	142	119	140	401
Cerito	100	100	108	308
Brodbeck	104	172	173	449
	346	391	421	1158
Eagles (0)				
Mattieson	125	111	120	356
Wrede	100	102	111	313
Hillenbrand	116	143	155	414
	341	356	386	1083
Reds (2)				
Wrede	115	115	115	345
Hettlaus	119	119	119	357
Derby	136	173	130	439
	370	407	365	1141
Stars (1)				
Addelman	120	122	196	438
Rickert	122	125	93	340
Rath	121	121	121	363
	363	368	410	1141
Stripes (1)				
Saunders	93	126	147	366
Brewer	105	109	121	326
Sibley	160	107	127	414
	358	332	405	1096
Blues (2)				
Testa	110	119	130	359
Heyer	100	100	102	302
Frass	167	157	136	460
	377	376	388	1141

Fight Results—

By The Associated Press

FALL RIVER, MASS. — Johnny Carter, 163, New York, outpointed Bernie Lanier, 163, Philadelphia, (10).

AKRON, OHIO — Frankie Wills, 150, Washington, D. C., outpointed George Doty, 148, Hartford, Conn. (10).

DERBY DATE ANNOUNCED

CHICAGO, (AP).—The 1944 Kentucky Derby will be run on Saturday, May 6, subject to the approval of the Kentucky Racing Commission, Col. Matt Winn, president of the American Turf Association, announced today. The race will carry $75,000 in added money with a gold trophy going to the owner of the winning thoroughbred.

2 ROLLS IN ONE 300 sheets Statler JUMBO-ROL Handy TOWELS Fits any standard picture

WHAT GOES ON AT WALLER'S POST LODGE?
A NEW, SENSATIONAL FLOOR SHOW
Every Saturday Night!
GEORGE FRAGOS
(Writer of "I Hear a Rhapsody")
and his famous orchestra
play Thursday, Friday, Saturday and Sunday for your dancing pleasure.
Waller's Post Lodge
Never a Cover or Music Charge
Boston Post Road, Larchmont
Telephone Larchmont 2-0440
Catering to Weddings and Banquets
CLOSED MONDAYS

"swell in appetizers!"
Dress it up with DURKEE'S DRESSING
FREE recipes at your grocer's

BILTMORE
HARRISON, N. Y. Tel. Park 1919
Today
"GIRL WITH IDEAS"
—also—
"AERIAL GUNNER"
Tomorrow
"TRUCK BUSTERS"
"BORDER PATROL"

CAPITOL
PORT CHESTER
NOW THRU TUESDAY
HUMPHREY BOGART • EDDIE CANTOR
BETTE DAVIS • OLIVIA de HAVILLAND
ERROL FLYNN • JOHN GARFIELD • JOAN LESLIE
IDA LUPINO • DENNIS MORGAN
ANN SHERIDAN • DINAH SHORE • ALEXIS SMITH
THANK YOUR LUCKY STARS
— GEORGE TOBIAS JACK CARSON ALAN HALE EDW. EVERETT HORTON (S.S. SAKALL) HATTIE MCDANIEL
PLUS
MURDER ON THE WATERFRONT
A THELMA and WARNER COURSE
JOHN WINFIELD • JOHN LODER • RUTH ROMAN

EMBASSY
PORT CHESTER
NOW THRU TUESDAY
JAMES CAGNEY
JOHNNY COME LATELY
with GRACE GEORGE • MARJORIE MAIN
PLUS
YOUNG and WILLING
WILLIAM HOLDEN • BRACKEN • SUGAR HAYWARD • MARTHA O'DRISCOLL • BARBARA BRITTON

LOEW'S
TODAY
FUN GALORE! A LAUGH RIOT TO MAKE YOU ROAR!
"TRUE TO LIFE"
A PARAMOUNT PICTURE with
MARY MARTIN
DICK POWELL
FRANCHOT TONE
VICTOR MOORE
MABEL PAIGE
plus
ROMANCE AND FUN!
"SALUTE FOR THREE"
MACDONALD CAREY
BETTY RHODES
Buy BONDS at LOEW'S
Starts Next Wednesday!
LASSIE COME HOME
PLUS CO-FEATURE

BE KIND TO YOUR GAS RANGE
Your gas range is not apt to get out of order easily. With good care, it will probably serve efficiently for a long time. And that's very important these days!
HERE ARE A FEW "LIFE SAVERS" FOR YOUR GAS RANGE
CLEAN OUT THE PORTS (SMALL HOLES) OF THE BURNERS, USING A WIRE
WASH THIS TYPE BURNER OCCASIONALLY IN WARM WATER AND WASHING SODA. DRY THOROUGHLY
NEWER TYPE BURNERS SHOULD NOT BE HAMMERED IN WATER. WIPE WITH WET CLOTH OR CLEAN WITH BRUSH
IF YOUR PILOT LIGHT GOES OUT, CLEAN PILOT WITH FINE WIRE. RELIGHT
TO INCREASE SIZE OF FLAME, TURN SCREW TO LEFT. TO DECREASE, TURN SCREW TO THE RIGHT
DO NOT CLOG RUBS. IT IS DANGEROUS AND CAUSES INEFFICIENT OPERATION OF OVEN BURNERS
By attending to minor adjustments yourself, and thus avoiding a service call, you will be helping to conserve gasoline, tires, other war materials and manpower.
Literature concerning the care of gas ranges will be mailed to you upon request
WESTCHESTER LIGHTING COMPANY

• PLAYHOUSE •
Mamaroneck — Tonight - Sat. — MONTY WOOLLEY, GRACIE FIELDS —in— "HOLY MATRIMONY" —also— "FRONTIER BADMEN" —with— ROBERT PAIGE
Larchmont — Tonight - Sat. — MONTY WOOLLEY, GRACIE FIELDS —in— "HOLY MATRIMONY" —with— LAIRD CREGAR, Heavenly Music, Latest News

POULTRY SHOW
NOV. 20-21 SAT. - SUN.
WESTCHESTER'S BARNYARD FIESTA
POULTRY BANTAMS PHEASANTS
DUCKS TURKEYS PIGEONS, etc.
EQUIPMENT DISPLAYS
COUNTY CENTER White Plains N.Y.
10 A. M. to 10 P. M. Admission 25c & Tax

Pointed Reminder:
BUY U. S. WAR STAMPS NOW!
Every one of us can help build ships, install guns and train men to man them. Each of us can help make tanks and bomb sights and planes. We can help every day of the week—by buying all the U. S. War Stamps and Bonds we can possibly afford!
The COUNTY TRUST Company
MEMBER FEDERAL DEPOSIT INSURANCE CORPORATION

MUSIC for TOMORROW

SATURDAY

MUSIC FOR THE MORNING—Concert Orchestra. WFAS 8:05-8:30 A. M.
Chanson Sans Paroles ____Tschaikowsky
Serenade ____Fry
Valse Poudre ____Mouton
Malaguena ____Albeniz
Dance Strange, Caucasian Sketches ____Ippolitov-Ivanow
Russian Sailors' Dance, from "Red Poppy" ____Gliere

RAINBOW RENDEZVOUS—WFAS 9:30-10:00 A. M.
Passion Flowers ____Elliott
Spring's Messenger ____Elliott
Sweet Dreams ____Elliott
Serenade Eroline ____Marie
Two Sparkling Eyes ____Marie
Canto Amoroso ____Esperon
Under the Starry Vault ____Winfield

MORNING SERENADE—Orchestra directration Ray Sinatra. Vocalist Frank Sinatra. WFAS 11:00-11:30 A. M.
Lady of the Evening (Music Box Revue, 1923) ____Berlin
"A Little Love, A Little Kiss, A Little Time On My Hands" ____Youmans
I'll See You Again ____Coward
"Bittersweet" ____Coward
Mammy ____Kern
Make Believe, "Show Boat" ____Kern
The Man I Love, "Strike Up the Band" ____Gershwin
"A Dream" ____Bartlett
Why Do I Love You? ____Kern
"Show Boat" ____Kern

RED & GOLD NOONTIME CONCERT—Orchestra direction Bernhard Levitow. WFAS 12:00-12:30 P. M.
Jolly Fellows' Waltz ____Vollstedt
Sunrise at Window, Tugaint, Sender ____Ziehrer
Junior Jack ____Ziehrer
Gypsy Potpourri, Part II ____Fred Amarandus
Lucinda ____Luckey

LUNCHEON CONCERT—Orchestra direction Bernhard Levitow. WFAS 12:30-12:55 P. M.
Brave Hu ____Chantr
Mr Mother Was a Vienness ____Zimmer
Concert Polka ____Rubenstein
La Rita ____Alberti
Suburban Tales ____Haas
Fiddle Dee Dee ____Wagner
Gypsy Song ____Grieg
Love Song Serenade ____Chaplin

PROMENADE CONCERT—WFAS 2:00-2:30 P. M. Intermission for News 2:15-2:20
Marionnaire's Dance, "Hell Gwine Ride" ____Kerrigan
In a Monastery Garden ____Ketelbey
Friend O' Mine ____Lindstrom
Solero, "La Fete de Jeunesse" ____Tayan-Marchetti
Parasolde, "Arlesienne Suite" ____Bizet
Prelude in C Sharp Minor ____Rachmaninoff
The Song Is You, "Music in the Air" ____Kern
Song of Love, "Blossom Time" ____Romberg
Moscow Dance No. 4 ____Strauss
Gypsy Dance, "Carmen" ____Bizet
Revelation of Alaska ____Mendelssohn
Summer Evening ____Waldteufel
Cathedral Garden ____Debussy
Serenade ____Mendelssohn
Sally of Our Alley ____Ed English
Mr Twiling, "The Gypsy Baron" ____Strauss
Tribute to Golden Style ____Glazounow
Valse Bleu ____Drigo
Minuet ____Schumann
Minuet ____Paderewski
Prelude ____Rachmaninoff
Home Sweet Home ____Bishop
I Get a Home in That Place ____Spiritual
Wade in de Water ____Spiritual
Ol' Man River Jump At Yah ____Spiritual
Confiteor ____Spiritual
Let Us Pray Together ____Spiritual
Andantino ____Franck
Lullaby of the World ____Cowan
Valse, "Coppelia Ballet" ____Delibes
Rose Bud, Sunshine ____Grunfeld
Cantilena Nicaiale ____Dubois
Waltz de Du Barge ____Gillet
Lilac Time, "Blue Danube" ____Strauss
Can You Wear Me Calling Carolina? ____Rome
A Spirit Flower ____Campbell-Tipton

MANHATTAN HI-LIGHTS—WFAS 4:30-4:55 P. M.
Night and Day, "The Gay Divorcee" ____Porter
Moonlight Bay ____Madden-Wenrich
Don't Sweetly Dealing ____Tilzer
"Tulipetal" ____Olivio
Isle of Capri ____Lecuona
Saturday, "Percy & Bess" ____Gershwin
St. Louis Blues ____Handy

ORGAN REVERIES—WFAS 5:15-5:30 P. M.
Londonderry Air ____Trad.
Spinning Song, "Peer Gynt" ____Grieg
Ode ____Grieg
Ode, "Peer Gynt" ____Grieg
Ah So Pure, "Martha" ____Flotow
Serenade, "Lucia" ____Donizetti

RED & GOLD DINNER CONCERT—Orchestra direction Rosario Bourdon. WFAS 6:30-7:30 P. M.
Carmela ____Kramer
Andante, Andante ____Jacobsen
Old Russian Soldiers' Song ____Dubinsky
Chanson Triste ____Dubinsky
Trauma ____Wagner
Wagner, Serenade for Strings ____Tchaikowsky
Valse of Salome ____Dubinsky
Andante in F Major ____Dubinsky
Tambourin Chinois ____Kreisler
Mulligan Chorus, "Faust" ____Gounod
Prelude in G Minor ____Rachmaninoff
Polonaise ____Fontana
Polonaise, "Eugene Onegin" ____Tschaikowsky
Les Vendredis ____Fontana
Mr Old Kentucky Home ____Foster
Fairies Believed Bride" ____Smetana

MAMARONECK DEFENSE

(Continued from Page One)

ed. Plans were prepared in my office showing the vacant lots in the Village that would be suitable for gardeners who were without sites, and 2,700 forms were sent out to prospective gardeners from the Volunteer office of the War Council requesting information as to size of plot desired, name, address, etc.

At a later meeting it was proposed to divide the Village into 17 sections, and a Supervisor was appointed for each section to give aid to new gardeners.

Later in the season a Victory Garden survey was made of the gardens by boy and girl scouts including messengers, who distributed forms for gardeners to fill in and indicate whether they wished to have their gardens judged.

Over 600 victory gardens were judged twice during the months of August and September by judges James Stuart, Thomas Aitchison and Lloyd T. Rice. The judges are thanked and commended for their laborious and efficient work.

In spite of a cold, wet, Spring, the 3,000 had a very successful season and raised a bumper crop of vegetables and fruits, which were later canned.

The committee decided to celebrate the occasion with a Harvest Show. After permission was given by the War Council, the Harvest Show was held at the St. Thomas Community House on the afternoon and evening of Oct. 1, supervised by Dr. Louise C. Ball, who was appointed Vice Chairman of the Committee and Chairman of Arrangements for the Harvest Show.

Both afternoon and evening sessions of the Show were well attended and the exhibits of fresh vegetables and of the garden canning were effectively displayed around the hall, which was decorated in appropriate autumn fashion.

At the evening session of the show, the first prize of a $25 War Bond was awarded to Frank Gilchrist of *Pine Knoll Lane* for the best amateur garden. The three other prize winners in this group were awarded War Stamps.

First prize of a $25 War Bond was awarded to former Mayor James Corrigan for the best veteran garden. Three other prizes were also awarded in this group, all in War Stamps.

Dr. Louise C. Ball won the beautiful *silver cup donated by Mayor* B. J. Santoro as first prize for the greatest number of points won at the exhibit for fresh vegetables and garden canning.

As the Victory Garden program has been carried to a successful conclusion, I feel that those responsible for its success should receive proper recognition.

From the very beginning we had the wholehearted cooperation of the great majority of our citizens.

I wish to commend the Victory Garden Committee for their efficient and splendid work. Also, due credit is given to the supervisors covering the 17 sections of the Village in their advice and help to new gardeners.

Dr. Louise C. Ball, as Chairman of Arrangements for the Harvest Show performed a splendid task and her untiring efforts resulted in a final program that received commendation from the press and the public. Aside from the great physical effort which Dr. Ball put into this program, the public should know that she supported practically alone, the financial needs as well. This included the prizes for the winners of the best gardens and Harvest Show exhibits, beautiful certificates in color for all gardeners, programs and other literature which was *necessary for* the success of the Harvest Show.

As the curtain is now rung down on the Committee's work for the 1943 season, I take this opportunity of tendering my resignation as Chairman of the Victory Garden Committee for 1943.

I wish to thank the War Council for their splendid cooperation throughout the year.

Guy Vroman, Chairman,
Victory Garden Committee.

PRATT ACKNOWLEDGES

Mr. Guy Vroman, Chairman,
Victory Gardens Committee,
Village of Mamaroneck.

This will acknowledge with thanks, your comprehensive report on the activities and accomplishments of the Victory Gardens Committee for 1943.

The War Council wants to assure you of their gratitude for the many months of conscientious, resultful effort and time on your part. We are indebted to all members of your committee and to the Supervisors who advised and aided new gardeners in the seventeen sections into which you subdivided the village.

The scope of your undertaking and fine record is best understood when it is realized that there were 3,000 amateur gardens in the village this year. We believe this experience, with its attendant publicity, should stimulate increased local interest and activity in home gardening and canning for years to come.

Your resignation has been accepted as you requested, with the disbanding of the 1943 Victory Gardens Committee. You and your associates are entitled to honorable discharge at the completion of a most successful program. Our thanks for a worthwhile community service, well done.

Loring Pratt, Chairman

Even The Waterfall Turns To Dust Cloud

GALLUP, N. M., (AP).—It's *so dry* on the Arizona desert that a 600-foot waterfall turns into a dust cloud.

Water draining from the Navajo and Hopi reservations, say J. M. Cooper and Frank Phillips, Indiana service officials, is so heavily laden with silt that it sends up a muddy spray as it pours over Grand Falls. The moisture evaporates quickly in the dry desert air, leaving particles of silt suspended in a dust-cloud.

Healthy Appetites Satisfied!

Here healthy appetites are satisfied with good food — properly prepared. It's quite true that sometimes you may find our menus limited, but of this you can be certain:—every item listed is tasty, delicious and satisfying!

Cocktails, from —— 40c
Highballs, from —— 35c
Dinner, from —— $1.00

(Served 5 to 9 P. M.)
and Modest A La Carte Prices

Billy Rogers at the Solovox

Pal-Mar Restaurant
1959 PALMER AVENUE
LARCHMONT 2-1958
NICK KLIMAS, Manager

ADVERTISEMENT

TELLS HIS CUSTOMERS ABOUT ALL-BRAN

'And How It Helped Relieve His Constipation!

Here's a really enthusiastic letter you'll want to read:

"I suffered for years with constipation. Took everything from salts to castor oil, and felt run down, always taking so many physics. Then, two weeks ago I found out about ALL-BRAN. Since I've been eating ALL-BRAN, I have needed no physic, and am starting to feel like a new man. I'm telling my customers on my milk route about your wonderful product." Mr. Leon Swartz, 1738 N. Wilton St., Phila., Pa.

*What's the secret of such reports of ALL-BRAN's results? Simply that ALL-BRAN is one of Nature's most effective sources of certain "cellulosic" elements—lack of which in sufficient quantities is a common cause of constipation! They help the friendly colonic flora *fluff up and prepare the colonic* contents for easy, natural elimination. ALL-BRAN is not a cathartic! *It doesn't "sweep you out"!* It is a gentle-acting, "regulating" food! If this is your trouble eat ALL-BRAN regularly, drink plenty of water. See if you don't cheer its welcome relief! Insist on *genuine* ALL-BRAN, made *only* by Kellogg's in Battle Creek.

"marvelous in sandwiches!"
FREE recipes at your grocer's
Dress it up with
DURKEE'S DRESSING

Honor Roll List Has 129 Names As 23 Donate

(Continued from Page One)

Loretta D. Smythe
Emmett T. Hyatt
Robert Rearfort
Richard Andrews
Arnold Funicello
James Morrone
Eugene Morrone
Joseph H. Huber
Emerson Heyworth, Jr.
Edward DiPalco
Robert Burns
George Marvill
Albert Wilson, Jr.
Phillip Dreissigacker
Fred T. Wilson
Isadore O'Connell
Bruno Papa
Robert Reilling
James McNamara
John McCutchen
Joseph Gergio
William Kendall
Russell Hoag
William Starling
Edward Sprague
George Coffin
John P. Spader
Marshall Spader
Mary L. Spader
Daniel Giovannetti
Rocco DeMarco
William Morris
Frank Morris.
Parker Delaney.
Edward J. Poccia.
Y. A. DiVito.
Robert Thompson.
Joseph Germano.
Albert Poccia.
Alfred Poccia.
James F. Difiorio.
Dr. Theodore F. Goldmann
Dr. William Chester
Dr. Walter Becker
Dr. Nolan H. Baird
Dr. William A. Tyler
Dr. Alex J. Prakin
Dr. Samuel Weinbaum
Leon Epstein
Walter L. Boese
Frank Rathbone
Robert Cohen
Donald DeMenno
Francis DeMenno
Jeremiah Geary
Anthony Veneri
Robin Scully
Robert Savage
Irving Burger, Jr.
James P. Difiorio
Bernard Nicholas.
Joseph V. Santoro
William W. Kuhn
Charles George Higbee
Fred Santoro
William H. Johnson, Jr.
Arvin J. Welch
Charles Gronberg
Charles Gailhard
Adrian Reed
James Holton
Michael Aloisi
Peter Soriano.
Michael Di Noto.
Nicholas A. Di Figlio.
Steve Soriano.
Eugene Di Quinzie.
Joseph Grippo.
Nicholas Silvestro.
Eugene Silvestro.
Michael Forte.
Thomas Forte, Jr.
Dr. Neil Jeffries.
Dante Iesersecki.
Patsy Di Carlis.
Larry Vitro.
Alfred La Brusciano.
Richard C. Burn.
Wadman Ingraham.
Vito La Brusciano.
John David Jubb.
Philip Kuritzky.
Sadye Kuritzky.
Fred Kuritzky.

WAR FUND HONOR ROLL

The enclosed $2.00 contribution to the National War Fund-Mamaroneck Community Chest Campaign is for the purpose of placing the name of

on the War Fund Honor Roll. Every cent of this money, it is understood, will go directly to the National War Fund, from which our boys on the Honor Roll will share the benefits.

Name of Donor _____

Address _____

Send this coupon with your $2 contribution to the Community Chest Headquarters, Mamaroneck Free Library, Mamaroneck, N. Y.

Rathbone Fete Was Tribute To Every Boy

By MARGARET DONALDSON

It was more than a homecoming celebration to honor Capt. Rathbone at Lawrence Inn last night. It was more than a testimonial to the achievements of the thrice decorated bombardier on a Flying Fortress.

When he rose to acknowledge the tributes and began the modest, reserved story of what it was like to fight for 10 months in the center of the war area, everybody in the crowded dining room was seeing other faces beside his and hearing other voices through his words.

Pfc. Jimmy; Sgt. Ed.; Lieut. Richard; Seaman Harry; Pharmacist's Mate Joe; Gunner George; Corp. Victor—they were all there and it was every mother's son who had eaten stew three times a day and slept on a hard bed in Africa and felt the shock of an exploding ammunition ship five miles away.

Told Story Of All

When he told about the accuracy with which the bombs are dropped, the way airfields are attacked, the conduct of the crew on a mission, there were looks of recognition around the tables. That's how a son here, a brother there would tell it. That's *how* they're learning it in the bombardier schools.

When he told the story of the vessel that was blown out of the water and landed high on the beach, one father and mother exchanged glances. They knew about the ship.

When he looked down from a height of 15 or 20 thousand feet and saw the Mediterranean full of *ships* and the landing barges creeping up for the invasion of Sicily, there were boys from Mamaroneck who jumped out of the barges and ran up on the beach. The bugs and the bad food and the bargaining with the dirty Arabs in Africa—they've been there, too.

He Was A Symbol

It was Capt. Rathbone's night, there is no doubt of that. The audience heard the story of his life and roared over some of his high school escapades; the Mayor presented him with a *gift, because* Mayor Henry T. Hornidge spoke eloquently of his Air Corps training and his feats as a bombardier; George Ayres presented him with *honorary* membership in the University Club; his wife was introduced by Loring Pratt as the "number one bombardier pin-up girl," his parents were presented to the cheering audience.

There is no doubt that it was Frank Rathbone's night.

But standing with him to acknowledge the applause were the boys in Italy, the ones on the Pacific Islands, in Australia, Alaska, Hawaii, England, Africa, India; soldiers in hospitals and prison camps, *sailors on the high seas*, plane crews in the air, boys from every training camp in the country preparing for battle.

They were all there. The room was full.

STRIKE HELD UP

NEW YORK, (AP)—Threatened strike of school custodial workers, whose absence from work could force closing of the city's 800 schools because of lack of heat, was held in abeyance today as rival AFL unions replied "the schools must be kept open."

Thomas' English Muffins
baked from a recipe centuries old

Beautiful FUNERAL FLOWERS
House of Flowers
229 Mamaroneck Avenue
'Phone Mamaroneck 2322
Flowers by Wire Everywhere

CONVENIENT by N.Y. Central and subways
The WOODLAWN Cemetery
OLiveille 2-4300

Conserve Vital Fuel . . .

EVEN though you use less fuel this winter . . . your home will be warmer and healthier through proper insulation . . .

WITH present wartime shortages you owe it to yourself and country to conserve . . . save from 10 to 40 per cent in vital fuel . . . Phone N.R. 2-8200 today—our experts will gladly advise you . . .

Distributors Celotex, Rock Wool & Roofing Products

UNITED STATES INSULATION & ROOFING CORP.
22-26-28 River St., New Rochelle, Phone N.R. 2-8200

Walter B. Cooke
INCORPORATED
214 Mamaroneck Avenue
White Plains, N. Y. Telephone White Plains 39

The Finest Funeral Home in Westchester County. Every Known Comfort for the Bereaved. With Use of Beautifully Furnished Reposing Room Without Extra Charge! Funeral From Residence If Desired.

Half Couch Casket covered with any Color Embossed Cloth — Our Offering $150

Massive Square End Solid Hardwood Casket — Our Offering $225

OUR DIGNIFIED FUNERAL INCLUDES—HALF COUCH CASKET as illustrated, color to match. Strong mahogany veneer, reinforced same plate and lined with silk, with New York Embalming and care of remains. Removing remains from any hospital in Greater New York and vicinity within reasonable limits. Transfer of body to city. Use of Chapel and parlors when required. Pallbearers and use of two dozen chairs. Flowers in Greater New York. Hearse for Burial Permit. Automobile Hearse. Use Limousine in any Cemetery in Greater New York. Use Reposing Room in Chapel.

Funeral Homes in All Five Boroughs and White Plains, N. Y.
Phone for Representative for Full Details—No Obligation

Capt. Rathbone Given Dinner By Residents

(Continued from Page One)

ed. "Can we look this man in the eye knowing that we have done what we should have done?" There is still time, he told the guests, for everyone who has not done his part in the war effort "to get in and back these men up."

Mr. Hornidge quoted an excerpt from the yearbook at Cortland State Teachers' College of which Capt. Rathbone is an alumnus on his varsity football playing. "Rathbone was fast, hard hitting and in every play," the tribute reads. "As a forecast of events to come, that statement might have been enlarged upon," he said, "but it couldn't have been improved."

Recounted Background

He gave a brief history of Capt. Rathbone's educational and athletic career as a boy and the dates of his entrance into and progress with the air force, referring to the escapades of a dozen years ago as "almost forgotten memories of better days."

The season presented by Jane Ingraham Burn was an original one with drawings by ... various periods in the ... guest of honor, including the sighting of his house by the stork flying low over St. Nicholas Avenue, his trek to the wilderness of Mamaroneck at the age of eight in a Model T Ford, his sojourn at *dancing school, and several other* eye witness accounts of his high school days.

Earl Quick led the community singing and Mrs. James Gunn sang the National Anthem to open the program.

Special tables were reserved by the A. Manzoni Lodge, the Mamaroneck Garden Club, the Rye-Neck faculty, Bellows High School alumni, the Elks Club, the Rotary Club, the Kiwanis Club, Mamaroneck Post 99 of the American Legion and the Fire Department.

The audience stood during the playing of taps while Mr. Pratt read the names of the Mamaroneck men killed in service. They were Michael J. Downey, George Popson, Russell B. Readding, Thomas E. Steptoe, Jr., Wilbur Tompkins, Jr., John J. Bellomo, Carlo Vitro and William T. Stewart.

He also mentioned the name of Robin Scully, listed as missing in action.

Service men who were present as guests of the War Council were introduced and answered a round of applause from the guests. They were: *Capt. Philip H. Dreissigacker, Jr.*, Corp. William H. Johnson, Jr., Seaman Matthew Salamon, Lieut. Commander C. Neil Jeffries, Pfc. Charles F. Dellner, Pvt. Robert Zimmerman, Corp. Lee Chasen, Chief Petty Officer Stanley Hare, George Kennedy and Seaman 1/c Edward Poccia.

INSURANCE RATE DOWN

LONDON, (AP)—Reflecting the Allied anti-submarine successes, reduced cargo insurance rates were announced today by the Government War Risks office effective Nov. 22. Cuts for United Kingdom voyages range to 20 shillings (approximately $4) per hundred sterling and overseas voyages up to 50 shillings (approximately $10).

MEET MONDAY

WHITE PLAINS—Members of the Westchester Competitive Civil Service Association will meet Monday evening at the Roger Smith Hotel to name the nominating committee to select a slate of officers for 1944. J. Allyn Stearns, White Plains, County Park Commission executive, is the present head of the association.

ADVERTISEMENT

BLACK MARKET—

pirates have not wormed their way into this Drug Store, and that's why every customer here gets a fair and square deal on every purchase.

Hundreds of our items are still selling at pre-war low prices and no customer is ever asked to pay a premium for scarce merchandise, nor is scarce merchandise retained for the benefit of a few favored customers. If Emelin's has it . . . it's yours. EMELIN'S PHARMACY . . . 137 Mamaroneck Ave. 'Phone 1300.

Fire, Automobile, Life, Burglary
INSURANCE
WILLIAM J. W. MERRITT
OFFICE CAP
MERRITT ASSOCIATES, Inc.
150 Larchmont Ave, Larchmont
Telephone Larchmont 2-2080

VISION UNLIMITED

UP-TO-DATE EYES are vital in keeping in step with this fast-stepping world, with its complex demands on our Vision. *Today, as never before, we can not afford to have our Eyes* anything less than perfect! Efficient Vision adds precious manpower and increases production to the point of demand.

Good Vision is a priceless asset to yourself and to your country. INSURE IT BY PROPER PROFESSIONAL EYE CARE.

HEALTHY EYES MOVE HANDS FASTER!

EYES EXAMINED — RICHARDS-KELLEY Optometrist 224 MAMARONECK AVE. PHONE MAM. 2182—MAMARONECK, N.Y. — GLASSES FITTED

WARE'S
NEW ROCHELLE

For gifts or for your home...

decorator CHAIRS

44.50

Here is an excellent collection of comfortable chairs in a fine range of handsome brocatelles or tapestries. All have spring cushions. All are decorator type, ready to fit into a variety of decorative schemes. All are Ware quality—and that means a lot. If you're thinking of chairs and a new spot of comfort for your home, now is the time and Ware's is the place to make your selection.

FURNITURE — Fourth Floor

Guardians Elect Mrs. Morehouse For Second Term

Mrs. Linden Morehouse was re-elected chairman for a second term of office at a recent meeting of the Mamaroneck Camp Fire Girls' Guardians Association in the Methodist Church.

Others elected were Mrs. Robert Primrose, vice-chairman in charge of Bluebirds; Mrs. Margery O'Rourke, chairman of council fires; Mrs. Harry Bell, chairman of awards; Mrs. C. A. Latimer, recording secretary and publicity chairman, and Mrs. Helen Scheff, executive secretary.

Six members of the Association brought gifts for the Needlework Guild amounting to more than 132 articles and four dollars in currency. These will go to the Health Center to be put on display at a directors' meeting of the Needlework Guild, tomorrow, at which time all Guardians have been invited to bring their girls to see the exhibit.

Ideas were presented for tray decorations to be made for the United Hospital at Christmas time by the Camp Fire Girls. Work on the trays will be started at once, and each girl will be responsible for decorations for two trays.

The Guardians's Association will meet again Monday, Dec. 13 in the Methodist church house.

LEADING OVER a fellow cheer-leader at Baldwin School, Bryn Mawr, Pa., is Charlotte Davies, a senior, daughter of Mr. and Mrs. Bernard Davies of 212 Captain's Lane, Greenhaven. Active in extra-curricular activities at Bellows High School when she was a student there, Miss Davies was crowned "Miss Spirit of Mamaroneck," last May at the first war bond contest, in the Playhouse. —Photo by Philadelphia Record

Collegians Make The Headlines

ENROLLED AT CORNELL

The following residents of Larchmont are enrolled at Cornell University, Ithaca, N. Y., for the fall term:

At the College of Arts and Sciences, class of 1947: David G. Banks, 20 Rockland Avenue; Stanley B. Covert, 11 Lyons Place; Miss Jean M. Newman, Chatsworth Gardens Apartments; Miss Norma E. Stern, 87 Edgewood Avenue; Herbert Roth, 28 Huguenot Drive; James M. Triggs, 68 Lansdowne Drive.

In the class of 1947 at the College of Chemical Engineering are Joseph E. Jewett Jr. of 87 Rockland Avenue and Harry J. Rogers of 49 Prospect Avenue. Gerald F. Kaplan of 9 Normandy Road is enrolled at the College of Electrical Engineering, class of 1947, and George Nixon of Larchmont Acres at the College of Hotel Administration, class of 1946.

AWARDED FOURRAGERES

Miss Eligia Del Guercio, daughter of Mr. and Mrs. Louis Del Guercio of 12 Park Way, Larchmont, was one of nine juniors at the College of New Rochelle to be awarded white fourragères for high scholastic honors. She is a member of the glee club and the Italian club at the college and she has a scholastic average of 91.5.

"TO PLAY IN "CINDERELLA"

Warren M. Jacobs, son of Mr. and Mrs. M. C. Jacobs, 14 Bennin Briar Lane, Larchmont, was awarded a role in the play, "Cinderella," to be given early in December at Middlebury College Playhouse, Middlebury, Vt. He was graduated in June from Clark School in New Hampshire.

PLAYS AT WINDWARD

Children from Mamaroneck and Larchmont are included in the cast of two plays being given at the Windward School, White Plains: Friday, "Jack and the Beanstalk," and Aladdin and His Lamp." Wednesday, Nov. 24, for the Thanksgiving assembly.

Dickie Allerand, son of Mr. and Mrs. J. G. Allerand of Oakhurst Avenue, and Benning Wentworth, son of Mr. and Mrs. R. F. Wentworth of 22 Barry Avenue, of Mamaroneck, are members of the cast.

William Holding, son of Mr. and Mrs. Hunter Holding of 50 Chestnut Avenue; Frank Hardy, son of Mr. and Mrs. William A. Hardy, 12 Pryer Lane; John Reed, son of Mr. and Mrs. Charles Reed, 52 East Brookside Drive, and Peggy Woolf, daughter of Mr. and Mrs. D. G. Woolf of 4 Avon Road, all of Larchmont, will take part in the plays.

Hida Davis, Concert Artist To Perform For Methodists

Hida Davis, known locally as a concert artist, will play three groups of piano selections tonight at the Mamaroneck Methodist Church sharing the program with Dr. Cornelius Greenway of Brooklyn who will lecture on the subject "Hunting With a Fountain Pen."

Miss Davis lives at 203 Prospect Avenue, Village. She has played more than 100 programs from Station WFAS in White Plains.

A graduate of the American Institute of Applied Music in New York, she studied for 10 years with Kate Chittenden. After her graduation she made her debut at Town Hall. She has studied composition and harmony with Huntington Woodman.

Miss Davis was born in New Rochelle but has lived in Mamaroneck most of her life. She spent several years in Ohio, where she combined with her studies and held a position as organist in one of the largest theaters in the state.

Her program tonight will include Bach's Toccato and Fugue in D Minor, a group of Chopin and a group of Liszt.

The affair is scheduled to begin at 8:15 P. M. in the church parlors. A free will offering will be received. Mrs. Asbury G. E. Stromberg is chairman of the committee in charge of arrangements.

LARCHMONT DEFENSE

(Continued from Page One)

fice to the USO, finally reached this boy "Somewhere in S. A." The letter follows:

"Dear Mr. Colwell,

"I don't know how to start this letter to you as I don't know you personally, or you, me. But it all started here in the USO when I picked up a scrapbook to glance through.

"As I opened up the first page and gazed at the beautiful picture of a setting sun amidst woods and on the second page a picture of 'The Boss.' I said to my buddy, 'There is a man who knows what we boys like to see and read.' It is a very nice book and I know why as you have been in the service and have been away from home. I really can't describe my thoughts clearly — but with every page that we read it was a laugh for us and I decided to write and let you know that it is appreciated by us. That's what makes our country worth fighting for — men like you who know what the "score" is. I'll bet your son is very proud to have a father like you.

"I have been in the Navy for 13 months and am anxiously waiting for the day that we will all be able to return home, but we can't let this one end up as we did back in '18.'

"I am only 21 years old but I celebrated my third wedding anniversary on Oct. 25 of this month and I have one of the finest sons that was ever born, and my wife is indescribable, because she is perfection to the utmost. So I have a lot at stake also. I have been on foreign duty for about five months, but I get lonesome as the dickens to see some of the old familiar faces at home, and I hope it won't be long before I'll be able to walk down my home town streets, which is Akron, O.

"Mr. Colwell, I say thanks to you sincerely for the favors you are doing for us boys and the other folks like you at home. My father always told me if you like something or someone, don't keep it to yourself; comment on it and tell them, as it may help brighten the day for them, and so I have always tried to abide by this rule. I will close this letter for now, remaining,

Joe Kessel Wolcott."

Touching letters like this one make all the time and effort we put into the USO scrapbooks worth while. Let's make more and better books!

Larchmont Branch Awards Pins And Service Stripes

Awards of pins and service stripes were made yesterday by Mrs. Rufus R. Allelston and Mrs. C. Benjamin Brush, chairman and vice-chairman, respectively, of the Larchmont Branch, American Red Cross, in the production rooms of the Larchmont Avenue Church.

Miss Virginia Brownworth, Miss Vera Smith and Mrs. R. R. Hallock got pins. Pins and service stripes went to Mrs. M. Paul Perrutz and Mrs. T. J. L. McConnell; a service stripe to Mrs. Fred Muller, Mrs. R. A. Tree, Mrs. P. R. Everetts, Mrs. R. A. Maston, Mrs. W. V. Rathbone, Mrs. J. A. Drifus, Mrs. C A. Krugler, Mrs. Amelia Eusot, Mrs. J. A. Kipp, Mrs. W. A. Kipp and Mrs. Gordon Reifsneider.

Also receiving service stripes were Miss Joan Reifsneider, Mrs. Daniel Moore, Mrs. E. E. Koster, Mrs. J. T. Baughman, Mrs. R. B. Bevier, Mrs. Otto Eggers, Mrs. Albert Ford, Mrs. Thomas Hammer, Mrs. Frank Neal, Mrs. Thomas Russell and Mrs. Henry Shields.

A second service stripe went to Mrs. A. J. Del Monte, Mrs. Herbert Lee and Mrs. Harold Hammond Jr., and a third stripe to Mrs. Johann H. Olson, Mrs. J. A. Windall, Mrs. C. W. Abbott and Mrs. W. C. Burbank

The Red Cross production rooms in the Larchmont Avenue Church will be closed Thanksgiving Day, according to an announcement made by Mrs A. Gifford Eager, chairman of production.

Mrs. Platt K. Wiggins, chairman of surgical dressings, disclosed that the workrooms at St. Augustine's School, Larchmont, will be closed Wednesday and Thursday, but open Monday and Tuesday.

An appeal was made by Mrs. Harold Young, chairman of the camp and hospital service committee, for gift boxes suitable for holding cookies, cigarettes, games and books for service men. The boxes should be left at headquarters, Palmer Avenue, Larchmont. Mrs. Young also made a plea for unused furniture which the Red Cross will restore for use in camp recreation rooms. Anyone with such articles may contact headquarters for further information.

New Members' Tea To Take Place At Mrs. Wilmarth's

Mrs. Frank Wilmarth, chairman of the membership committee of the Larchmont Woman's Club, will be hostess at a tea party to acquaint new members with the executive board of the club, Friday, Dec. 10, at 48 Beechtree Drive.

Newly elected members who are expected to attend, are: Mrs. F. M. Jr. Schaefer, Mrs. Robert Seidel, Mrs. George A. Luckie, Mrs. Howard Nichols, Mrs. Lee Ray Marsell, Mrs. John D. Yeomans, Mrs. Franklin S. Bates, Mrs. Charles Abbott, Mrs. Harold Hughes, Mrs. John Worden, Mrs. Malcolm Clark, Mrs. John Walker, Mrs. Ralph W. Leonard.

Also, Mrs. Harry W. Lewis, Mrs. Fred Mohrhardt, Mrs. Edward O'Dwyer, Mrs. David R. Hills, Mrs. E. Chester Peet, Mrs. William C. Cashin Jr., Mrs. H. Douglas Nelson, Mrs. Charles Kalloch, Mrs. Tuss Le B. Daggett, Mrs. Bessie Farrell, Mrs. Robert W. Comas, Mrs. Austin Kuhns, Mrs. Luther D. Fernald, Mrs. Samuel Moore, Mrs. Blanche Baldwin, Mrs. Harry J. Rugg.

Patricia Gedney Becomes Bride Of Sgt. Winkler

Miss Patricia Gedney, daughter of Mr. and Mrs. W. Edgar Gedney of 223 Delancey Avenue, Mamaroneck, was married Sunday afternoon to Aviation Cadet Sgt. Gorden Winkler of the U. S. Army Air Forces, son of Mr. and Mrs. Bruno Winkler of New Rochelle, at a double ring ceremony in St. Thomas Episcopal Church, Mamaroneck, the Rev. Frank Dean Gifford, Ph. D. officiating.

Miss Shirley Gedney, sister of the bride, was maid of honor, and best man was Pfc. Donald Walgenbacy of the U. S. Army Air Forces, Mitchel Field, L. I.

The bride, given in marriage by her father, wore a white satin gown, with sweetheart neckline, long sleeves and a long train. Her veil was finger-tip length with a crown of pearls, and she carried a cascade of white chrysanthemums.

Miss Shirley Gedney wore a gown of aquamarine shadow organdy over taffeta, with a sweetheart neckline and short puffed sleeves. Her veil was shoulder length with a crown of flowers, and she carried a cascade of assorted flowers.

James Gentile of New Rochelle, rendered two solos, "Because" and "Ave Maria." Usher was Edwin Turner of Delancey Avenue, Mamaroneck.

A reception followed at the home of the bride's parents.

The bride, a graduate of Mamaroneck High School, is associated with the Telephone Company in Larchmont. Sgt. Winkler is a graduate of New Rochelle High School.

After a short wedding trip, Mrs. Winkler will reside with her parents for the duration of the war.

Our Women On The War Front

MISS KING IN WAVES

Miss Eleanor Elizabeth King, daughter of Mr. and Mrs. James L. King of 1501 Franklin Avenue, Mamaroneck, was sworn into the Women's Reserve, U. S. Naval Reserve, as an apprentice seaman in the WAVES.

Miss King, an alumna of Bellows High School was associated with the Emigrant Industrial Savings Bank of New York, as secretary, prior to her enlistment. Her brother, Bernard J. King is attending Officers' Candidate School, at present, in Fort Benning, Ga. She will soon be ordered to the U. S. Naval Training School at Hunter College, Bronx, N. Y. for indoctrination.

MISS BELCHER JOINS NAVY

Also sworn into the WAVES, recently, is Miss Patricia Elizabeth Belcher, daughter of Mr. and Mrs. Robert Waldo Belcher of 38 Maple Hill Drive, Larchmont.

She was graduated from Mamaroneck High School and attended Pembroke College of Brown University, Providence, R. I., and Katharine Gibbs School, New York. She was employed as a secretary for McCann-Erickson, Inc., New York. Lieut. Robert Waldo Belcher, Jr., her brother, is now serving with the Army overseas.

Miss Belcher will receive her indoctrination in the U. S. Naval Training School, at Hunter College, Bronx, N. Y.

MAILING THANKSGIVING FAVORS to the veterans of World War I, in the soldiers' home at Canandaigua, N. Y., are, left, to right, Eileen Duffy, Marian Trefzger and Jane Eaton, Camp Fire Girls of the Novotompatimin (We Are Friends) Group, which is led by Mrs. Jack Eaton. The gifts, numbering 800, were made at the suggestion of the Junior Red Cross. —Staff Photo

Parents, Students Attend Eighth College Conference

Representatives from 40 schools and colleges were available for personal interviews with parents and students at the eighth annual college conference of Mamaroneck Senior High School, yesterday, sponsored by the Parent-Teachers Association.

Joseph C. McLain, principal, accounted for the great number of parents and students who attended with the statement that 51 percent of the student body continued with higher education and that there is today more difficulty in visiting colleges than before.

Mr. McLain, T. J. Ahern, superintendent of schools, Hoyt D. Smith, principal of Mamaroneck Junior High School, and Charles Warren, dean of boys, represented the faculty of Mamaroneck schools.

The college representatives were entertained at lunch in the Orienta Beach Club, before the conference, by Mrs. R. Paul Kilr, president of the Parent-Teachers Association; Mrs. Jack Bonardi, Mrs. W. S. H. Hamilton, Mrs. R. P. Reese, Jr., Mrs. Walter Washburn and Mrs. Frank Wilmarth of the P. T. A. executive board.

Delegations of students attended the conference from Rye and Bellows High School. The college representatives congratulated Mr. McLain on the school's cooperations and expressed their pleasure over the intelligent questions asked by the students and the maturity they showed in approaching their individual problems, Mr. McLain said.

Sub-Deb Section Schedules Dance Tuesday, Dec. 28

The Sub-Deb section of the Mamaroneck Woman's Club voted to hold their annual dance on Tuesday, Dec. 28, at Lawrence's Inn, Mamaroneck, when they met Monday evening in the clubhouse.

Jean Quinlivan, president, conducted the meeting with Mrs. Earl Nelson, advisor. It was decided to double the gift of diapers to the Mamaroneck Health Center, making the final amount, 12 dozen diapers.

Victoria Grabarz, social service chairman, distributed to each member stockings to be filled with Christmas presents for the needy children of Mamaroneck.

Mrs. Gilbert Schlosser gave a talk on Brazil, a country of which she was a resident several years. She told of events that took place there during her stay.

Those appointed to committees to take charge of the December dance are: Cris Walker, general chairman; Judy Willvonseder, decorations; Sue Zimmmore, tickets; Virginia Dehnsen, orchestra, and Barbara Moore, publicity.

Refreshments were served after the meeting.

Plans Completed For Annual Bridge Of Church Women

The Woman's Association of the Larchmont Avenue Church announces that arrangements have been completed for the annual harvest dessert bridge, Monday at 1:30 P. M. in the church house.

The sale of tickets will be conducted by Mrs. Frank Patterson and her committee. Single ticket holders will be placed by Mrs. Warren K. Friar; Mrs. Edwin Kenmore will be in charge of decorations.

Table prizes have already been selected by Mrs. Harold B. Ackley, chairman, and Mrs. William Clifton Lawson, vice chairman.

Barry Red Cross Unit Completes Fracture Pillows

Several fracture pillows were completed by the Barry Avenue School Parent-Teachers Association Red Cross Unit, Tuesday afternoon in the home-making room.

Those operating the sewing machines were Mrs. Spencer Armstrong, Mrs. Paul Barry, Mrs. Elliott Merrick and Mrs. Thomas Cluck. Working at the tables were Mrs. James Weatherly, Miss Maxie Haggerty, Mrs. Jerrold Hodson, Mrs. Aylmer Hatch, Mrs. Wylla Wright and Mrs. Domenica Sanlomenna, chairman of the group. Miss Claire Hood of Bellows High School cared for children while their mothers were at work.

BARCLAY ON BRIDGE

STICK TO YOUR PLAN

WHEN YOU make a sound plan for the bidding of your hand, and nothing unexpected develops during the auction, you are generally best off to stick by the original scheme. An over-call with a particular suit may have been justified principally by the fact that, if your partner responded in such a way as to indicate lack of support for it, you had another suit to show. If that condition exists, you will usually profit by then bidding the other suit instead of passing.

North: ♠ 1 6 6 5 ♥ 8 7 ♦ K 10 5 ♣ Q 15 8 2

West: ♠ A Q 10 3 ♥ K 10 9 6 ♦ 8 3 ♣ K 9 6

East: ♠ K 7 2 ♥ J 5 4 2 ♦ Q 7 2 ♣ 5 4 3

South: ♠ 9 4 ♥ A Q 3 ♦ A J 9 6 4 ♣ A J 7

(Dealer: East. North-South vulnerable.)

East	South	West	North
Pass	1♦	1♠	Pass
1 N T	Pass	2♥	

That is the way the bidding should have gone, but didn't. After East's bid of 1-No Trump, West decided to pass. South led his diamond 6 to the K, and the 10 return gave the defenders the first five tricks in that suit. The spade 9 was covered by the 10, J and K, and East led his heart 2. South came in with the A and put West in with a spade to the A. Dummy also cashed the spade Q, but had ultimately to lead away from his holdings. Cashing the heart K first, the declarer called the 10 from there, whereupon South won with the Q and also cashed the club A, setting the contract two tricks.

If West had bid 2-Hearts on his second turn, he would have been certain to make that contract no matter what the defense did. He would have had to lose only one trick in hearts, two in diamonds and two in clubs.

Following the play, after East pointed out that West should have bid 2-Hearts instead of passing the 1-No Trump, West whined that he had intended to do exactly that. But what is the use of good intentions, if you don't see them through?

Incidentally, what about North and South passing out either the 1-No Trump, or the 2-Hearts, if that had been bid? What would be your idea about that?

Tomorrow's Problem

North: ♠ 7 5 ♥ A ♦ A Q 10 6 5 2 ♣ Q 10 3 2

West: ♠ K 9 3 ♥ Q J 8 7 ♦ 8 ♣ K ♣ A J 9 5

East: ♠ Q 10 8 6 4 ♥ 10 9 5 3 ♦ 2 ♣ 9 5 ♣ 7

South: ♠ A J 2 ♥ K 4 ♦ 7 6 4 3 ♣ K 8 6 4

(Dealer: North. North-South vulnerable.)

What basic thought should West keep in mind, in his defense against South's 3-Clubs on this deal, doubled by West and redoubled by North?

Distributed by King Features Syndicate, Inc.

SEE YOUR EYE PHYSICIAN
OPTICAL Rx FILLED EXACTLY
W. J. KUHN OPTICIAN
139 MAMARONECK AVE.
MAR. 1313

WE REPAIR
Electric Irons, Toasters, Pots & Pans, Bicycles, Lamps, Stoves, Chinaware, Baby Carriages, Toys, Furniture, Boilers, Radios, Vacuum Cleaners, Washing Machines, Grates, Electric Heaters
Prices Reasonable • Prompt Service
SOUNDVIEW FIX-IT SHOPPE
(Division of Soundview Chevrolet, Inc.)
J. William Meyers
1879 PALMER AVENUE
At the Station
Tel. Larchmont 2-0585

DRESS IT UP WITH DURKEES DRESSING
PERFECT WITH MELTED CHEESE

FOOD FREEZERS QUICK FROZEN LOCKERS
For HOMES FARMS STORES AND INDUSTRIAL USES
Sizes 100 to 1000 lbs. cap.
Immediate Delivery
Come in, phone or write Dept. W-W for additional information
FROSTOMATIC CABINET CORP.
SHOWROOMS, 4th FLOOR
192 Lexington Ave. N.Y. at E. 32nd

NEVER A SCRATCH OR A MARK!
—is found on any of your valued possessions when you arrange their moving with us. Part of our service is to see that every item is packed and handled properly. Important, too—when we give you an estimate it is always the same as your bill—no extras added.
CHELSEA
FIREPROOF STORAGE WAREHOUSES, Inc.
Moving • Packing • Storage • Fur Storage • Used Furniture
POST ROAD and LARCHMONT AVENUE
Call Larchmont 2-2066 LARCHMONT

Just Received!
WRIST WATCHES
Waterproof! Round Radium Dials!
$39.75 Tax Extra
• Shop Early—Limited Quantity
H. STRAUCH
Jewelry & Gift Shop
228 Mamaroneck Ave.
Phone Mam'k. 2581

DECIDE NOW
to have a Cox Kitchen while we still can supply regular quality. Order now to enjoy it before Christmas.
COX KITCHENS INC.
207 EAST POST ROAD
(Next door to Bellows) WHITE PLAINS
W.P. 9-9400 P.O. 9650

ISN'T THIS THE TIME TO CONSIDER
"The Children's Milk"?
© Borden Co.
REMEMBER, food is a weapon of war!
Help conserve it by careful buying! Choose the food that will do the most good for your family!
Get the milk with extra benefits!
Borden's Homogenized Vitamin D—"The Children's Milk"—is just such a milk . . .
Every quart provides a full day's supply of Vitamin D; is an excellent source of Vitamins A and B_2; rich in calcium and phosphorus; gives you body-building proteins and Vitamins B_1 and Niacin—and 670 food-energy calories!
AND MORE!...It's quicker-digesting! Every drop of butterfat is broken down into 200 easy-to-digest particles! And that means every drop is equally nourishing. There's cream in every delicious sip!
BORDEN'S HOMOGENIZED VITAMIN D MILK

The Daily Times

VOL. XIX—NO. 44 ★ MEMBER OF THE ASSOCIATED PRESS ★ MAMARONECK, N. Y., SATURDAY, NOVEMBER 20, 1943 ★ MEMBER OF THE AUDIT BUREAU OF CIRCULATION ★ PRICE FIVE CENTS

Combing The Town

Capt. Roy In Pacific

Capt. Charles A. Roy, above, son of Mrs. Charles A. Roy of 312 Prospect Avenue, Village, is now on duty in the South Pacific Area with the United States Marine Corps. A graduate of Fordham University, he completed the Marine Weapons Defense Course in May, 1942, and received instruction in the duties of a platoon commander after graduating from the Officers Training School at Quantico, Va. He was promoted to his present rank in August.

Pvt. Smith Follows Drive

Soldiers have a real stake in the National War Fund drive, and one man of the Blood and Fire (83d) Infantry Division at Camp Van Dorn, Miss., has a special interest dating from his pre-induction days.

He is Pvt. William H. Smith, formerly assistant to the president of Kenyon & Eckhardt, Inc., New York advertising agency. His home is in Chatsworth Gardens, Larchmont.

Smith planned and wrote a considerable part of the promotional work on the $125,000,000 national campaign before he entered the Army. He was a writer and coordinator for the NWF volunteer advertising and publicity committee and recently received a citation for meritorious service to the organization.

James Describes Show

The following excerpt from a letter just received by Mr. and Mrs. L. C. James, of 59 Maple Hill Drive, Larchmont, from their son, Alfred G. James, 21, who for more than a year has been stationed in the Middle East at one of the steaming-hot unloading ports where war supplies are transshipped, gives colorful description of a native movie:

"Went to another Arabic picture last night, being Saturday, and the usual noise and confusion took place. Women with their black coverings, every inch of them covered including the face, with a big bulge under the wrap which is the usual sleeping baby, jabbered away—and the men in their fine camel hair cloaks with gold braid and flowering head dress, sandal feet and clicking yellow beads, smoking those strong cigarettes, and smelling terribly of garlic, salaamed to each other and saluted in their usual style with the right hand touching first the chin and then the forehead, head slightly bowed in utmost respect. All through the picture they commented and the singer sang Arabic chants full of discord which almost made me sick—but natives loved it, and the pink lemonade bottles kept popping and the crunch of nuts being chewed added to the confusion to say nothing about the dusky gent who sat beside me and kept reaching over in front of me to offer his cigarets to a pal. And at the intermission (all movies have them), everybody made a mad scramble to get out of his chair to go and have a chat with a friend ten rows over. They think nothing of standing all over you and pushing you and blowing that foul breath into your face. It's quite an ordeal, I say, but wait till I get back into the 4th Avenue subway, I've learned a few tactics that'll come in handy. And finally after the show, I walked down the road one way while the natives took the other path leading to the native villages, and out by my house it was dark and silent, and a million stars blinked away. I climbed up on the roof, climbed into the cot to watch one more falling star before going to sleep. What a life, and so lonesome.—Al."

Arthur German Enlists

Arthur William German, son of Mr. and Mrs. William J. German of Sheldrake Drive, Larchmont has enlisted in the Army Air Corps and is now in training camp.

German attended Murray Avenue School, Mamaroneck Junior High and Valley Forge Military Academy.

His brother, Lieut. Fred A German, U. S. Army Signal Corps, is now stationed in the South Pacific.

LAWRENCE HOME

William Asa Lawrence, son of Mrs. Eleanor Lawrence of 427 Barry Avenue, Village, has returned to the Great Lakes Naval Training Station after spending seven days leave at home. A graduate of Bellows High School, he entered the service in September and is now rated as second class hospital apprentice. He expects to be sent to a base hospital for training as a pharmacist's mate.

HonorFund But $3,000 Under Goal

27 More Names Added By Sponsors Overnight In Chest Campaign

ROLL NOW LISTS 156

The names of 27 service men were added to the National War Fund Honor Roll yesterday by sponsors who contributed $2 to the fund now being raised to meet the Village Community Chest National War Fund quota of $23,500. Less than $3,000 now remains to be raised. R. J. Diforio, executive director of the campaign, announced, this morning, and the fund received from the special Honor Roll is rapidly mounting. There are now 156 names listed.

Blanks on which the name of the service man and his sponsor may be filled out are available at The Daily Times office, Cappus Pharmacy, The Playhouse, the Volunteer Office in the Municipal Building, the County Trust Company or at the Community Chest office in the Library.

Those who sponsored the names today are Mr. and Mrs. Carl Delle, Mr. and Mrs. H. Domnisch and Mr. and Mrs. R. E. Machan who sponsored two names each and the following who sponsored one: Mrs. Edward Sprague, Ernest Willvonseder, Fred D. Richards, Ella K. Lynch, Mrs. Herbert Houghton, Everett T. Houghton, Miss Mary A. Sirlin, Mr. and Mrs. Henry Berk, Anthony Santoro, Peter C. Doern, Jr., Theresa Loffreda, George H. Coffin, Mrs. Katie Castagna, Jay H. Van Norden, Mrs. F. H. Breitner, Mr. and Mrs. Charles Villora, Mrs. Otto Keim, Mr. and Mrs. E. O'Brien, Jennie Verratti, Dick and Tony De Marco.

Growing Roll

The entire roll headed by the names added yesterday follows:

Edward P. Sprague
Ernest Willvonseder, Jr.
Milton S. Gregory
Woodruff K. Stewart
Alfred Foster
Earl Foster
Mathew Salomon
Ralph Rushmore, Jr.
Samuel Sirlin
Allan P. Butcher
John Santoro
Robert A. Goldwin
Fetay M. Giacomo
Robert R. Zimmermann
Martin Castagna
William Meyer
Frederic W. Breitner
Lloyd Rice
Victor J. Villone
William O. Keim
Herman Domnisch, Jr.
Frank L. Domnisch
Edward P. O'Brien
Tony Baviello
Joseph DeMarco
Edward Selinka
Warren K. Feiceith
Milton G. Gregory
Roy H. Folsom, Jr.
John C. Bister
Harold Watanabe
Martin R. Martensen
Melville A. Martensen
Walter D. Rickert
William E. Rickert
Michael McChrystal
Robert W. Herdman

(Continued on Page Three)

Citizens' Unit Honors Two On Home Front

Among the 14 residents of Westchester County honored yesterday by the Westchester Citizens' Committee for outstanding war work are Mrs. James E. Curtis of Larchmont and Mrs. E. B. Ingraham of Mamaroneck.

The luncheon was given at the Wykagyl Country Club in New Rochelle by the Citizens' Committee, a group of civic and public-minded citizens from 13 Westchester towns and communities who formed the committee for the purpose of nonpartisan, non-political, patriotic and encouraging others to do even greater contribution to help win the war.

Mrs. James E. Curtis, 6 Shore Drive, Larchmont, was selected by the Committee in recognition of the time and work she has devoted toward organizing and putting over the sale of war bonds in her community. Mrs. Curtis, as chairman of the Stamp and Bond Committee in her town for the War Finance Committee of the U. S. Treasury Department, sold over $4,000,000 worth of bonds and stamps. She is a member of the Emergency Canteen of the American Red Cross. Her nephew, Lt. Curtis Morehouse, is a Marine aviator.

Mrs. E. B. Ingraham, 740 Soundview Drive, Shore Acres, Mamaroneck, set up and completely organized the Civilian Defense organization in Mamaroneck. She has worked approximately 6,000 hours in war services. Her son, Pvt. Frank Whitman Ingraham, is serving with the Marines; her son-in-law, Captain R. C. Burns, is in Italy where he is engaged in chemical warfare.

JOHN P. KIERAN OF "INFORMATION PLEASE." is shown presenting statuettes to some of the "home front" workers of Westchester who have done outstanding jobs in their communities. This picture was made during a luncheon at the Wykagyl Country Club in New Rochelle yesterday. Left to right are Mayor William Hart Hussey, of Mount Vernon; Mrs. Oliver C. Carpenter, of Yonkers, Red Cross and nurses' aid; Mrs. James E. Curtis, of Larchmont, for work done during War Bond drive; Mr. Kieran, Mrs. J. P. Broomell, of New Rochelle, chairman of the New Rochelle Send-Off Committee for servicemen; Mrs. J. Dudley Phipps, of White Plains, Volunteer Office of Civilian Defense; Mrs. E. L. Ingraham, of Mamaroneck, Civilian Defense and Community Chest, and Mrs. Cooper D. Winn, of Port Chester, who made the greatest contribution of service as a Civilian Defense control center worker in Port Chester. —Staff Photo

Free Library Marking 21st BirthdayToday

The Mamaroneck Free Library will observe its 21st anniversary today, but no formal celebration will be held in view of the present war conditions, but the residents of the village can review with pride the progress made in these first 21 years.

After being served for half-a-century, since the close of the Civil War, with what were private enterprises, Mamaroneck made its first move for a public library in 1922. In that year, members of the Chamber of Commerce then known as the Business Men' Association were interested in the project by Charles M. Baxter, Jr., and together with others of the Village interested in the idea, the Library Association was formed.

The nucleus of the Library was 700 books originally belonging to the Mamaroneck Union Athenaeum, a joint library, reading club and debating society with headquarters in the old Britt building.

The first Library headquarters were in the St. Thomas Building, in the quarters close to those formerly occupied by the Savings Bank at 48 West Boston Post Road. Shortly after the Library removed to new quarters at 53 East Post Road.

By the end of the first year, there were nearly 4,000 books on the shelves, about 1,000 registered borrowers and more than 18,000 volumes had been borrowed from the library for home reading.

In 1924 Augustus Y. Van Amringe presented a plot of land for a building site as a memorial to his father, Theodore Van Amringe. In addition to his gift, the trustees of the estate of the late John R. Hegeman offered approximately $46,000 for building purposes, and the present design was chosen.

New Home In 1927

The new building was completed and the Library doors were opened in 1927. As a result of the larger book stock, larger professional staff and better reading rooms, the circulation increased to 38,000 during this first year in the new building.

Loss of employment, and long hours of leisure forced hundreds of people to turn to libraries during the depression years of 1929 to 1933 and the use of the library was doubled. The increase continued until by 1939 more than 90,000 books each year were being borrowed for home use and this to addition to the many hundreds of volumes consulted in the library reading rooms for study and reference.

The approach of war brought requests to the Library for books to teach airplane mechanics, machine shop practice, mechanical drawing, mathematics, navigation, aeronautics and many other subjects. The volumes were hastily supplied and are still in constant use.

Demands of War

Books for men preparing to enter the armed services, books telling those left at home about the far distant places of the earth to which our boys have gone were all asked for and supplied. The book collection of the Library, constantly increased through the years, now totals more than 25,000 volumes and is ready to supply the answer to hundreds of questions that come to mind daily.

In addition to the growing book collection, the Library has developed an important collection of pamphlets containing current and up-to-date material often too recent to be found in books. New government documents are continually being added to enlarge the usefulness of the collection, these now total more than 15,000 items.

A Picture File was built up and completely indexed. This collection alone contains more than 5,000 items, and is often referred to by the schools, churches and artists doing reference work.

The beauty of the Library building was enhanced by the addi-

(Continued on Page Three)

1889 American Flag To Serve As Backdrop For Service Of United Congregations

A large American flag dating from 1889 will serve as the backdrop at the Mamaroneck Playhouse at 11 A. M. tomorrow when the combined congregations of the Village will meet for a United Church service.

Formerly owned by Lambert G. Mapes of 7 Emerson Place, Larchmont, the flag was purchased by his father 54 years ago when there were only 42 states in the Union. Two years ago, Mr. Mapes presented the flag to the Mamaroneck Methodist Church.

A rehearsal for the Junior Choirs of nine churches and the Hebrew Institute was held yesterday at the Mamaroneck Methodist Church and it was announced by Mrs. Clara B. Brooks, director, that a final rehearsal will be held at the Playhouse at 10:15 A. M. tomorrow prior to the service.

Charles E. Hall, organist and choir master at St. Thomas's Episcopal Church will play the prelude and postlude for the service and the congregational singing will be under the direction of F. Colwell Conklin.

Former Judge William F. Bleakley of Yonkers, principal speaker on the program, has announced as the topic of his address, "The Purposes and Advantages of Attending Church." He will be introduced by the Rev. Theodore O. Powell, Jr., pastor of St. John's Evangelical Lutheran Church.

The congregations of most of the participating churches have been asked to meet at 10:30 A. M. at their individual churches and proceed in a body to the Playhouse.

The Rev. Frank Dean Gifford, representing the program committee, issued the following statement this morning referring to the meeting as "one of the finest things ever done in Mamaroneck":

"In a world at war all religious bodies are faced with many additional duties, responsibilities and challenges both at home and abroad. With faith and fortitude the Church carries on God's work, its spiritual light a beacon of hope and strength for all humanity. The United Church Enlistment in Mamaroneck is a part of a national movement, commended by the President and endorsed by many religious bodies, to summon all our people to a stronger faith in God and a deeper fellowship together. The United Service and Mass Meeting at the Playhouse tomorrow, will be one of the finest things ever done by Mamaroneck, for every religious force in this community will be represented, demonstrating a vital faith in God and a real fellowship among all believers."

James Yaple, chairman of the ushers committee, announced that the following men had been appointed by the pastors of the participating organizations to serve as ushers: Grover Harms, Hunter Holmes, Kenneth Rhea, Donald Burgess, George V. Bates, Samuel McAndless, E. L. Pervear, Lloyd T. Rice, Henry Rosen, Hans Hilpi, Alfred Neumeister, Edward H. Rindfleisch, Mortimer Margoluis, Reuben Shrin, Barney Epstein, Fred Rubin, Dr. Harry Brunkin, Lawrence Foster, Decatur Benford, Foster Coleman and F. Allen.

More Canned Goods Freed For Civilians

WASHINGTON, (AP).—The War Food Administration announced today it will release soon for civilian use part of the supplies of canned pineapple, asparagus, corn, pumpkin, spinach and figs owned and held by canners but set aside for Government purchase. The agency added the released goods would reach retail markets within a few weeks.

It was announced yesterday that 2,400,000 cases of canned grapefruit juice would go into civilian channels from Government stocks. The release of 2,970,000 cases of canned peaches, peas and ketchup was announced Nov. 2.

Here for upward revision of the emergency compensation scale of payments.

No Extra Gas To Go To Move Out Yule Trees

The Office of Defense Transportation today instructed its Motor Transport District Office to deny truck operators extra gasoline for the movement of Christmas trees, because of the limited supplies of gasoline, tires, manpower, parts and equipment now available for commercial vehicle operations throughout the nation.

However, this action does not prohibit truck operators from hauling Christmas trees, the ODT pointed out. Those trucks which have been used for this purpose in previous years and have sufficient gasoline may be used to haul the trees again this year.

At the same time, in response to inquiries on messenger delivery of Christmas and holiday purchases, William J. Hayes, District Manager of the Parkhill ODT Division of Motor Transport, stated that deliveries by bicycle, trolley, bus or foot messenger are not restricted in the delivery limitations prescribed by the ODT to conserve motor vehicles, tires, parts and gasoline.

Some business concerns, Mr. Hayes said, have been erroneously informed that these limitations apply to any form of transportation. However, Mr. Hayes warned that business concerns may not use passenger cars to circumvent the delivery limitations prescribed by the order either as to number of deliveries or size and weight restrictions.

The order prohibits retail deliveries of packages weighing five pounds or less or measuring 60 inches or less in length and girth combined, and prescribes maximum delivery frequencies for various types of commodities.

Civil Service Unit Backs Bonus Boost

WHITE PLAINS.—Wartime bonuses paid by Westchester County to its employees and aggregating $200,000 for 1944, should be increased, according to the Westchester Competitive Civil Service Association. The bonuses have been in effect since last July and are designed to meet increased living costs. The $200,000 for next year in the budget is in addition to raises granted 535 employes.

In its bulletin sent members this weekend, the association, of which J. Allyn Stearns, Park Commission Executive, is head, says the present war emergency compensation rates are too low and cites three points in support of that contention.

First, says the bulletin, the "Little Steel Formula" is no longer a "fair measure," and, it says, "it is likely be dropped in the near future, with its 15 per cent maximum increase; second, the Westchester bonus was low to begin with, below that of New York City, the seven adjoining states and municipalities; and third, the County's plan is not based upon a study of the difference between employee's income and living costs, but instead is an allocation of a specified sum, and then the fixing of rates to meet the amount set."

The bonus scale is $180 on those receiving up to $1,500, $150 for those between $1,500 and $2,500, and $120 for those between $2,500 and $4,000. No bonuses are paid those receiving more than $4,000.

The County Employes' Association, meeting on Monday evening at the Rose Smith Hotel in White Plains, may discuss whether they will make a formal appeal at this

BRITISH BLAST AGAIN AT RHINELAND; REDS DRIVE TO CHERKASI

Soviets Recover After Drawing Out Of Zhitomir

MOSCOW, (AP) — Battling stubbornly against heavy German pressure, Red Army troops have abandoned the strategic rail city of Zhitomir but have offset that reverse with a surprise drive across the Dnieper River to the gates of Cherkasi, and the capture of Ovruch, 25 miles north of Korosten, the Soviet war communique said today.

The retreat from Zhitomir, most serious setback of the 1943 campaign, was ordered by the Russian supreme command, apparently when it was found impossible to reinforce troops holding that newly-captured junction on the Leningrad-Odessa railway. The Red Army forces withdrew to positions "more advantageous" for defense, the war bulletin said.

However, the drive against Cherkasi, midway between Kiev and Dnepropetrovsk, staged by airborne troops and guerrillas, gave the Russians additional support for their left flank against reinforced enemy units and brought new threats of encirclement to German forces in that salient.

(A Reuters dispatch from Moscow said Russian forces had driven to within a mile of Cherkasi after passing Dakhnovka, four miles to the northwest of the city.)

Capture of Zhitomir by the Germans failed to reopen rail communications between the German armies in the Ukraine and White Russia, and occupation of Ovruch further widened the gap between the enemy forces. Partisan troopers, as at Cherkasi, played a key role in the storming of Ovruch, the communique said.

AMERICAN WARSHIPS bombarded Jap air bases on Buka recently, while at Empress Augusta Bay American troops extended their beachheads. Admiral Chester W. Nimitz announced that on Wednesday and Thursday carrier-based planes blasted key targets in the Marshall and Gilbert Islands and also the vital airdrome on Nauru Island. —AP Map

WCC Volume Greatest Since Club Inception

In marked contrast to the economic plight of many other country clubs, the Westchester Country Club is handling a volume of patronage in excess of anything experienced since the club was built in 1922, it was announced today by James A. McHugh, general manager.

Under the guidance of Orle R. Kelly, White Plains, member of the County Park Commission and head of the Lawyers Trust Company, New York City, the operation of the club in the face of transportation regulations and other wartime emergencies has been "amazing," said Mr. McHugh.

"At the beginning of the year," he said today, "we all faced the future with some trepidation and, in view of the wartime restrictions imposed upon us, we looked forward to a very quiet year. Our expectations were justified to the extent that quite a few members resigned because of their inability to get to the club but offsetting that there was a considerable increase in the use of the room facilities of the club. Many of those who wanted to play golf and who found it impossible to get here by regular means, adopted the expedient of living at the club, close to golf, and commuting to and from the club daily."

As a result of economies effected and the increased patronage, said Mr. McHugh, the net result of club operations for the first 10 months of 1943 shows a profit of $71,348 as against a profit for the first 10 months of last year of only $2,848.

During the summer, he added, room facilities were taxed to capacity, averaging close to 100 per cent occupancy for six months, even making it necessary to utilize dining rooms and other places as expedients to supply sleeping space.

"It has been necessary, of course," said the general manager of the club, "to resort to the use of female help in many of the departments but we have found it can handle a volume in excess of anything we have ever had since the club was built in 1922."

FISHERMEN STRIKE

BOSTON, (AP) — The Atlantic Fishermen's Union (AFL) today called a strike of Boston, New York and New Bedford fishermen, which, business agent Austin Powers said, would affect approximately 1,900 men and tie up about 120 boats in the three ports within the next six days.

Allies Move Ahead In Italy Despite Mud

ALLIED HEADQUARTERS, ALGIERS, (AP).—Despite mud, flood and fierce enemy opposition, both the Allied Fifth and Eighth Armies have gained ground at several points on the Italian front in the last 24 hours and the British have advanced five miles to capture Perano in the Sangro River Valley.

Allied Headquarters announced that units of Gen. Sir Bernard L. Montgomery's Eighth Army had taken the little town on the east side of the flooded river, about a mile and a half northeast of Archi, and the point of origin for recent enemy counterattacks in the area about 13 miles inland from the Adriatic.

Near the mouth of the Sangro Eighth Army patrols crossed the Venafro, pushing ahead in difficult terrain and in the face of heavy German artillery fire. Big guns of both sides blazed along the whole Fifth Army front.

Yugoslav guerrillas threw back German attacks in Croatia, but a broadcast communique admitted a retreat in central Bosnia after heavy battles.

BudgetHearing Slated Dec. 8

WHITE PLAINS — The public hearing on the proposed executive budget for Westchester County for 1944 will be held in the Surrogate's Court in the Courthouse, White Plains, at 8 o'clock on the evening of Wednesday, Dec. 8, it was announced today by Ralph Carretta, of Mount Vernon, chairman of the supervisors' budget committee.

The budget, gross $11,649,000 and net $7,700,000 in round figures, was met with the approval by County Executive Herbert C. Gerlach on Nov. 12 and is now under consideration of the budget committee. It is open to public inspection during working hours at the office of the clerk of the Board of Supervisors, County Office Building, White Plains. Information may also be obtained from County Budget Director William B. Folger in the same building.

The public hearings were in former years held in the County Center but last year and this they are held in the Courthouse, more conveniently located. The Court Street entrance to the building will be open on the evening in question, according to Mrs. Florence Bause, clerk of the supervisors.

RAF Bombers Hit Chemical Center Continuing Blows

LONDON, (AP) — RAF bombers, returning to Germany for the third successive night, blasted Leverkusen and other Rhineland targets last night, it was announced today.

Leverkusen is a chemical center six miles north of Cologne.

Five of the RAF planes, which also laid mines in enemy waters, failed to return to their bases. The weather prevented immediate observation of the bombing results.

The blow was the fifth raid of the war on Leverkusen where poison gas components are known to be manufactured, and followed two recent raids on the world's largest chemical center at Ludwigshafen.

The bomber force presumably was considerably smaller than the record fleet of nearly 1,000 which smashed Berlin and Ludwigshafen Thursday night with a total of 2,500 long tons of explosives, with most of the destruction being hurled on Berlin.

As last night's raid carried the current Allied air offensive to new heights, Maj. Gen. William E. Kepner, chief of the U. S. Eighth Air Force's Fighter Command, declared that "now we have only to increase our bombers and supporting fighters proportionately and concentrate against heavy industry for Germany to crumble."

$58,680 Gain Expected In '44 At Playland

WHITE PLAINS — Westchester budget officials expect Playland, the County's $10,000,000 amusement park at Rye Beach, to make $58,680 net next year, without consideration of bond interest and amortization, according to the special budget for Playland Authority, it was with the supervisors. Playland is operated separately from the remainder of the county park system, but with the same commissioners.

Estimate of 1944 revenues from the park is $337,000 and operating appropriations are put at $278,320, the difference representing the anticipated profit. Early this year when wartime automobile restrictions went into effect the County estimated it would do well to break even during the 1943 season. Director Herbert O'Malley resigned and George Currier, of New Rochelle, former promotion director, was made director. Shortly thereafter, another blow to the park came, before July 4, when Federal agencies declined to permit the excursion steamers to continue to ply between the park and New York City and New Jersey points.

Nevertheless, by stringent operating economies, Mr. Currier turned in revenues which were at first estimated to give the County a $50,000 profit and now may come closer to $60,000. Expecting about the same conditions next year, the Playland commissioners put the estimated profit at around $59,000.

As a recognition of Mr. Currier's admittedly unexpected fine showing, his salary for 1944 has been raised to $7,500 from the $5,000 paid him this year. Back in the early days of the park, more than a decade ago, when Frank Darling was general manager and a commission basis, he received more than $35,000 annually.

Vichy Broadcasts Petain Resignation

NEW YORK, (AP) — The Morocco and Dakar radios in French Africa said today that a Vichy broadcast had announced the resignation of Marshal Petain—a report which was not confirmed from any other source.

RICHELIEU READY AGAIN

ALGIERS, (AP)—Trim and resplendent in her new fighting dress, the 35,000-ton battleship Richelieu, pride of the French Navy, is ready again to join in the war on the Axis. The Richelieu, one of the most powerful naval craft in the world, was inspected by Gen. Henri Giraud, commander in chief of French land, sea and air forces, and other Allied officers following her arrival from the United States, where she had been completely refitted with American armament.

The Weather

Haze, thin clouds and cooler today; clearing and cold tonight. Tomorrow, clear to partly cloudy, continued cool, gentle winds. High tides today at 7:02 P. M., tomorrow at 8:05 A. M. and 8:16 P. M.

The Sports Spotter

TOUGH SEASON

The Bellows High School basketball schedule, released yesterday, promises the Blue and Black followers some fast competition. Every one of the 12 S. W. I. A. C. games will be of vital importance to a Panther squad which is pointing for the league title. Every one of the other six games on the card are with teams technically out of Bellows class, Mamaroneck, Port Chester and Salesian of New Rochelle are all larger than the East End high school and the Panthers will meet all three in a home and home series. So it looks like a tough season for the Blue and Black.

Bellows authorities have done everything in their power to schedule games for evenings instead of afternoons, and adult followers of the squad can be thankful for that. Most of the Panther games will be played at 7:30 P. M. Parents and other fans who must work during the day will thus be given an opportunity to see the East End team in action.

SCHEDULE CHANGES

The Thanksgiving holiday next week will play hob with the bowling schedules at both Mamaroneck and Larchmont Rec. The Larchmont Community League has no scheduled matches for the week and the Victory Bowling Club will roll on Monday instead of Thursday. The Community circuit, however, will have some bowling as two postponed matches will be rolled on Friday night, a night when the loop usually doesn't bowl. The two matches carded for Friday are between the Recs and Rinkeydinks and the Jolly Five and C.P.T.

HIGH UP

Some of the fastest bowling in the county is currently being done in the New Rochelle Classic League. Two local teams are high up in the circuit's standings. The Insulators, most of whose members come from Larchmont, and the Refiners a hundred per cent Mamaroneck aggregation are close to the top in the loop. The Insulators, by virtue of their win on Monday night are tied for second, and the Refiners who had been in second, dropped down to a fourth place deadlock when they lost three to the leading Lavenders. The league is having a hot race with only six games separating first from ninth place and with four teams tied for fourth.

INJURED

Getting a piece of steel wool imbedded in a finger is no fun. If you don't believe it, ask Len Grosso. Len, who is leading the Daily Times League in the individual averages, managed to get a bit of the stuff in his finger and shouldn't have bowled in the game on Tuesday When two of his team failed to show up, however, Len, bad finger and all, had to get out and do his stuff. It wasn't bad stuff either, although it wasn't so good for the ailing digit. Wednesday night, scheduled to roll in the Community circuit, Len didn't even bother to try and pick up a ball. According to latest reports he'll be able to roll again next week.

WESTCHESTER COMMERCIAL SCHOOL
ACCOUNTING, STENOGRAPHIC AND SECRETARIAL COURSES
Day and Evening Sessions
Enter Now - Personal Instruction
889 Main St., N. Rochelle, N. Y.
Tel. New Rochelle 2-2744
Established In 1915

GIVE WAR BONDS for XMAS
THE PRESENT WITH THE FUTURE!
RKO PROCTOR'S
STARTS TODAY! MAMA TEASTORY STARTS EVERY MON. SUNDAY AT 2:00 P.M. CONTINUOUS FROM 2:00 P.M.
NOW
ABBOTT & COSTELLO
GINNY SIMMS
Hit the Ice
JOHNNY LONG and His Orchestra
50-SKATING BEAUTIES-50
AND 2nd FEATURE
"Sherlock Holmes FACES DEATH"
Basil RATHBONE-Nigel BRUCE
Starts WEDNESDAY!
SONJA HENIE
"WINTERTIME"
— Plus 2nd Hit —
"PARIS AFTER DARK"

NEW YORK AMUSEMENTS
Hunter College Assembly Hall— Dec. 6, Jan. 17, Feb. 26, Mar. 15, Apr. 17, May 1
6 SYMPHONY CONCERTS FOR HIGH SCHOOL STUDENTS
WHEELER BECKETT CONDUCTOR
70 MEMBERS OF THE N. Y. PHILHARMONIC ORCHESTRA
Soloist: ALIC THORSTEN, MARY HOFFLE, SHONINAW HUSHMAN
Auspices: William T. Morris Foundation Subscription Price: $3.30
Tickets at Mgr. Hooey & Hewlett Artists Bureau, Inc., 119 W. 57 N.Y.C. (Cl. 6-2164)

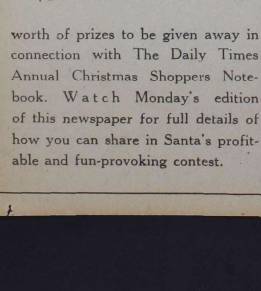

. . . here's that man again, folks . . . and . . . with $54.00 worth of prizes to be given away in connection with The Daily Times Annual Christmas Shoppers Notebook. Watch Monday's edition of this newspaper for full details of how you can share in Santa's profitable and fun-provoking contest.

All Stars Not To Play Sawpit Team

Mamaroneck's All Stars suffered a severe disappointment yesterday when word came from Port Chester that the Sawpit All Star eleven had called off the game scheduled between the two grid squads for Sunday afternoon. The reason given by Mooney Passerelli, manager of the Port Chester All Star team, was that the Stars were scheduled for a Thanksgiving Day game against the Brown Bombers and two games in five days were too much.

The local spangled aggregation had been practicing hard for this game against the Port Chester outfit, hoping to retrieve some of the prestige they lost last week when the Brown Bombers came to town and handed them a 26—0 shellacking. Joe Tolve, manager of the local Stars, had gone so far as to secure an entirely new backfield composed of Witch Sandone, Rochelle Blakeley, Bill Rodriguez and Freddy Degina. He had anticipated starting the same line as played against the Bombers last Sunday.

Up until a late hour last night it could not be learned whether or not the Stars had managed to card a Thanksgiving Day contest.

DUKE NOMINEE

By Jack Sords

Seberle Sets Three-County Harrier Mark

YONKERS—Covering the Tibbetts Brook Park course in record-breaking time—Kid Mercury of Gorton—John Seberle—yesterday set a new goal for harriers in Westchester, Putnam and Dutchess Counties in the State sectional District One cross country championship. Team honors were captured by Albert Leonard High School of New Rochelle.

Seberle's time, 12:34.4, shattered the 12:45.3 set last year by Yonkers High's Lincoln Carter, who then erased Seberle's 13:05 posted in 1941.

The Leonardmen took the tricounty crown by a slim margin of two points, piecing tours, fours, sixth, eighth and tenth for a total of 31 tallies. The Green and White Gorton Harriers amassed their 33-point score by placing first, fifth, ninth and eleventh. Bronxville was third with 93. White Plains and Pelham each scored 95, but the Plainsmen were placed above the latter in the team standing compiled by the Recreation Commission. Hastings trailed with 118 points.

Teen-Age Keglers Form Mixed Loop

A new bowling league was organized last night as the teen-age group at St. Thomas's Community House formed 11 mixed teams and laid plans for a season's kegling. The eleven outfits in the circuit are divided into three groups with two of the groups composed of four teams and the third of three. According to present plans each of the groups will roll for a group title with the winners meeting for the loop championship. Stanley Greer, Donald Madelung and Prudence Pennington head the three groups.

Plans were also laid last night for a pool tournament and for a table tennis tourney. Nine entries were received in the pool contest which will be managed by James Keery.

Bowling Standings

DAILY TIMES LEAGUE

	Won	Lost	Pct.
Higher Standards —	17	8	.810
Equippers —	12	9	.571
Happy Boys —	11	10	.524
Victory Five —	9	12	.429
Recs —	9	12	.429
Centrals —	5	16	.238

BOWL MAJOR LEAGUE

Insulators —	16	5	.762
Clippers —	15	6	.714
Refiners —	14	7	.667
Post Office —	10	11	.470
Printers —	6	15	.286
Bazookas —	2	19	.095

VICTORY LEAGUE

Reds —	19	5	.792
Stripes —	17	7	.708
Stars —	10	14	.417
Whites —	10	14	.417
Eagles —	8	16	.333
Blues —	8	16	.333

COMMUNITY LEAGUE

Centers —	13	8	.619
Rinkeydinks —	10	8	.556
C. P. T. —	10	8	.556
Clippers —	11	10	.524
Recs —	8	10	.444
Jolly Five —	5	13	.278

DEAF BOYS WIN SIXTH

CAVE SPRINGS, Ga. (AP)—The football team of the Georgia School for the Deaf doesn't find inability to hear too great a handicap—it won its sixth victory of the season yesterday and kept the record clear of defeat. The players used a sign language huddle and mental rythmic counting for beginning plays to defeat Bremen High School 25-0, in the "homecoming" game.

Hunters Urged To Turn In Deer Hides

ALBANY—Reports reaching the Conservation Department indicate a normal concentration of deer hunters in the Catskills where the deer season got underway last Monday.

Judging by requests of the Department, successful hunters are getting their deer tags in early. Firat Catskill hunter to report killing a deer during the present season was Earl Briggs of East Meredith. He listed on his tag a six-point buck estimated dressed weight 135 pounds, shot the first day of the open season in Delaware County. Edwin Schmergens of Central Valley also reported having shot a legal buck last Monday. His prize was a five point deer weighing approximately 156 pounds. It was taken in Orange County.

At the same time Conservation Commissioner John A. White issued a second appeal to hunters to save their deer hides usefully needed for military requirements.

"Hunters in New York State contributed several thousand deer skins to the war effort last year," declared Commissioner White. "This fine cooperative effort can even be surpassed this year since the take is expected to exceed that of last year because of the abnormally antierless deer season in 25 state-wide counties this fall."

So urgently needed is deerskin leather, that the War Production Board has prohibited the processing of the skins except to meet military specifications or for the person or gift use to the individual owner of the deer from which the hide was taken.

Hunters were advised to get their deer skins to local dealers in hides or pelts and if no dealers are available in certain areas, it was suggested that hunters write the Conservation Department in Albany for the address of the one nearest them.

TONIGHT!
WOODY HERMAN
with BARRY WOOD WEAF 10 P.M.

BILTMORE
HARRISON, N. Y. TEL. PAR 1-910
Today
"TRUCK DRIVERS"
— also —
"BORDER PATROL"
Tomorrow
"SALUTE TO THE MARINES"

CAPITOL
PORT CHESTER
NOW THRU TUESDAY
HUMPHREY BOGART • EDDIE CANTOR
BETTE DAVIS • OLIVIA de HAVILLAND
ERROL FLYNN • JOHN GARFIELD • JOAN LESLIE
IDA LUPINO • DENNIS MORGAN
ANN SHERIDAN • DIKAN SHORE • ALEXIS SMITH
THANK YOU LUCKY STARS
— GEORGE TOBIAS JACK CARSON ALAN HALE
EDW EVERETT HORTON • S. Z. SAKALL HATTIE MCDANIEL
PLUS
MURDER ON THE WATERFRONT
A PARAMOUNT PICTURE
JOAN WINFIELD • JOHN LODER • RUTH ROMAN

EMBASSY
PORT CHESTER
NOW PLAYING!
JAMES CAGNEY
JOHNNY COME LATELY
with
GRACE GEORGE • MARJORIE MAIN
PLUS
YOUNG and WILLING
WILLIAM HOLDEN • BRACKEN
SUSAN HAYWARD
MARTIN SPITZER
HARRIGAN SPITZER

WFAS -- 123 or 1230 on your dial
Monday through Saturday—7:30 A. M. to 7:30 P. M.
Sundays—9 A. M. to 6 P. M.
NEWS SCHEDULE (except Sunday)
7:55, 9:55, 11:55 A. M., 12:55, 2:55, 4:55, 5:55 P. M.

TODAY'S DETAILED PROGRAMS

4:45 P. M. WFAS—News.
4:50 P. M. WFAS—Leon Pearson.
WOR—Little Don.
WJZ—Football Game.
WABC—Maritime Show.
5:15 P. M. WFAS—Organ Melodies.
WOR—Stanley Orch.
5:30 P. M. WFAS—Front Page Drama.
WFAN—Story Behind the Headlines.
WJZ—Tommy Tucker Orch.
WABC—Melody and Dedication.
5:45 P. M. WFAS—Interlude.
WEAF—G.I. Variety Musical.
WOR—Frazier King.
5:55 P. M. WFAS—Newscast.
6:00 P. M. WFAS—Today's Sports.
WEAF—Family Time.
WOR—Sidney Mosley.
WJZ—Nash.
WABC—Lowry Morse.
6:15 P. M. WFAS—Dance Orch.
WEAF—News.
WOR—The Crooner's Diary.
WJZ—Kern Robbins.
WABC—Peggy Fairbairn.
6:30 P. M. WFAS—Dinner Concert.
WEAF—Three Suns Trio.
WOR—News, Frank Singiser.
WJZ—Dorothy Russell, songs.
6:45 P. M. WEAF—Talk.
WOR—Sports, Stan Lomax.
WJZ—News, Leon Henderson.
WABC—World Today.
7:00 P. M. WFAS—News, Bob Trent.
7:00 P. M. WFAS—Dinner Concert.
WEAF—For This We Fight.
WOR—Street In Action.
WJZ—Wynn's Revue.
WABC—Man Behind the Gun.
7:15 P. M. WOR—Black Castle.
7:30 P. M. WFAS—Hudson Valley Gospel.
WEAF—Eddy Queen.
WOR—Arthur Hale, commentator.
WABC—Bob Hawk Quiz Show.
7:45 P. M. WOR—Answer Man.
8:00 P. M. WEAF—Abbott and Costello.
WOR—California Melodies.
WJZ—Boy Foster, news.
WABC—Groucho Marx.
8:15 P. M. WJZ—Gilbert and Sullivan Festival.
8:30 P. M. WEAF—Truth or Consequences.
WOR—Secret Assignment.
WABC—Inner Sanctum.
8:45 P. M. WABC—News.
9:00 P. M. WEAF—Earle Dunce.
WOR—Talk.
WABC—Hit Parade.
9:15 P. M. WOR—Speak of the Air.
9:15 P. M. WJZ—Ed. Tomlinson.
9:55 P. M. WEAF—Can You Top This?
WJZ—Spotlight Bands.
9:45 P. M. WABC—Serenade.
10:00 P. M. WEAF—Harry Wismer.
10:00 P. M. WABC—Million Dollar Band.
WOR—John S. Hughes.
WJZ—John Gunther.
10:15 P. M. WOR—Song Wagon.
WJZ—Radio Service Forces Presents.
WABC—Correction Please.
10:30 P. M. WEAF—Grand Old Opry.
10:45 P. M. WOR—Lionel Hampton, Orch.
WJZ—Boris Karloff, songs.
WABC—Public Affairs.
11:00 P. M. WEAF—Jimmy Putnam, Guest.
WOR—News, Tro Harper.
WJZ—News.
WABC—News; Commentaries.
11:15 P. M. WEAF—Prelude to Victory.
WOR—News, Ernest Kaye.
WJZ—Charles Spivak Orch.
WABC—Guy Lombardo Orch.
11:30 P. M. WEAF—I Sustain the Wings.
WOR—Ted Lewis, Orch.
WABC—Midnight Chats.
11:45 P. M. WOR—Al Trace's Orch.
WJZ—Les Brown.
12:00 MID. WEAF—News.
WOR—Redman's Orch.
WJZ—Jan Garber Orch.
WABC—News.
12:05 A. M. WEAF—Peloche's Orch.
WABC—Tommy Dorsey Orch.
12:15 A. M. WOR—Blue Barron Orch.
12:30 A. M. WEAF—Carmen Cavallaro Orch.
WOR—Messner's Orch.
WJZ—Martin Orch.
WABC—Dance Music.

LOEWS
TODAY
FUN GALORE! A LAUGH RIOT TO MAKE YOU ROAR!
"TRUE to LIFE"
A PARAMOUNT PICTURE with
MARY MARTIN
DICK POWELL
FRANCHOT TONE
VICTOR MOORE
MABEL PAGE
plus
ROMANCE AND FUN!
"SALUTE FOR THREE"
MACDONALD CAREY
BETTY RHODES
Buy BONDS at LOEW'S
Starts Next Wednesday!
LASSIE COME HOME
PLUS CO-FEATURE

• PLAYHOUSE •
Mamaroneck
— TONIGHT —
"HOLY MATRIMONY"
—also—
"FRONTIER BADMEN"
Sun. Thru Wed.
RED SKELTON
LUCILLE BALL
—in—
"DU BARRY WAS A LADY"
In Technicolor
—also—
"APPOINTMENT IN BERLIN"
GEORGE SANDERS
Larchmont
— TONIGHT —
"HOLY MATRIMONY"
—Sun.-Mon.-Tues.—
"DU BARRY WAS A LADY"
In Technicolor
—with—
RED SKELTON
LUCILLE BALL
TOMMY DORSEY
AND HIS ORCHESTRA
"My Little Buckaroo"
Latest News

Jack Credits Trainer After Regaining Title

NEW YORK, (AP)—Beau Jack was back on top of the lightweight heap today and he gave full credit to his new trainer, Larry Amadee, for being there.

Following Amadee's instructions to the letter the Beau, 3 to 1 underdog in the betting, regained the 135-pound title by outpointing champion Bob Montgomery in a furious 15-rounder here last night.

Under Amadee's tutelage Jack amazed the crowd of 17,866, by fighting differently than he did when he lost his title to Philadelphia Bob last May or when he was upset by Bobby Ruffin in a 10-rounder only six weeks ago.

"I did just what Larry told me," the former Augusta, Ga., shoe shine boy explained in his dressing room.

At Amadee's direction he stuck close to Montgomery. He mixed willingly at close quarters, slugged it out with both fists when the referee parted them from a clinch and coasted when Amadee gave the word.

The Beau needed Amadee's sage advice because Montgomery, always a slow starter, put on a whirlwind finish in the last five rounds that all but ended the sweep with Jack being counted out.

In the last two rounds, especially, Montgomery seemed to be on the verge of a knockout triumph, but somehow the Beau stood up to cart off a unanimous decision. The two judges each gave him 10 rounds while the referee gave him seven rounds, Montgomery six and called two even.

Sports Calendar—

TODAY
None scheduled.

TOMORROW
Bowling
Mamaroneck Mixed Doubles League: Mamaroneck Recreation; 8 P. M.
Larchmont Mixed Doubles League: Rainers vs. Forlans, Verconiites vs. Congers, Orientas vs. Pelhamites, Rosliets vs. Happy Duo, Belvederes vs. Recs, Fenimores vs. Standards.

MONDAY
Bowling
Major League — Insulators vs. Printers, Parks vs. Clippers, Bazookas vs. Post Office: Larchmont Bowl, 8:30 P. M.
Victory Bowling Club: Eagles vs. Reds, Whites vs. Stripes, Stars vs. Blues.
Home League — Larchmont vs. Mamaroneck.

Movie Timetable

TODAY
PLAYHOUSE, Mamaroneck—"Holy Matrimony" at 1:30, 4:45, 8:40; "Frontier Badmen" at 2:00, 5:20, 9:00.
PLAYHOUSE, Larchmont — "Holy Matrimony" at 2:05, 7:05, 9:40.
LOEW'S, New Rochelle—"True To Life" at 1:30, 3:35, 7:25, 10:15; "Salute For Three" at 2:45, 5:45, 9:00.
PROCTOR'S, New Rochelle—"Sherlock Holmes Faces Death" at 12:10, 2:55, 5:40, 8:25; "Hit the Ice" at 1:20, 4:05, 6:50, 9:35.
EMBASSY, Port Chester—"Young and Willing" at 1:30, 3:15, 5:45, 7:30; "Johnny Come Lately" at 2:25, 6:45, 10:00.
CAPITOL, Port Chester—"Murder On The Waterfront," 1:45, 3:15, 5:30, 7:00, 8:35; "Thank Your Lucky Stars," 2:45, 6:15, 9:50.
EMBASSY, Port Chester—"Young and Willing" at 1:30, 3:15, 5:45, 7:30; "Johnny Come Lately" at 2:25, 6:45, 10:00.
BILTMORE, Harrison—"Salute To The Marines" at 2:00, 7:00, 9:15.
Barry Was A Lady" at 2:30, 7:30, 9:20.
LOEW'S, New Rochelle—"True To Life" at 1:30, 3:35, 7:25; "Salute For Three" at 2:45, 5:45, 9:00.
PROCTOR'S, New Rochelle — "Hit The Ice" at 1:25, 4:10, 6:55; "Sherlock Holmes Faces Death" at 2:40, 5:25, 8:10.
CAPITOL, Port Chester—"Murder On The Waterfront," 1:45, 3:15, 5:30, 7:00, 8:35; "Thank Your Lucky Stars," 2:45, 6:15, 9:50.
EMBASSY, Port Chester—"Young and Willing" at 1:30, 3:15, 5:45, 7:30; "Johnny Come Lately" at 2:25, 6:45, 10:00.
BILTMORE, Harrison—"Salute To The Marines" at 2:00, 7:00, 9:15.

Middleweights Will Feature Center Fights

WHITE PLAINS—Middleweights will again dominate the fistic program at the County Center Tuesday night, with at least three of the six bouts being fought between men in that division. The top scrap is an eight-rounder between Gene Pinter, McAdoo, Pa., youngster and Freddy Flores, of Jamaica, L. I.

Pinter recently scored an impressive win over Charley McPherson, Long Island middleweight, while Flores can always be relied upon to give a pleasing performance.

The other middleweight scraps, each scheduled for six rounds, will have Russell Baxter, on leave from the Army, trading punches with Johnny Harris, of Newark, N. J., and Sailor Tommy Fallon, clashing with Ramy Drew, another Newarker.

The semi-final bout also scheduled for six rounds, brings together Johnny Gebert, Hempstead, L. I., lightweight and Kenny Salway, of New York City. Gebert defeated Tommy Warnock, at this arena last week.

Two four rounders will round out the card.

CONCERT PROGRAMS
FOR TOMORROW AND MONDAY

SUNDAY

CURTAIN CALLS.—WFAS 8:15 - 9:45 A. M.
Lea, "The Show Girl."
Deep In My Heart Dear, "The Student Prince" ____Romberg
Vilia, "The Merry Widow" ____Lehar
It's A Lovely Day Tomorrow, "Lady Has Her Way" ____Berlin
Begin The Beguine, "Jubilee" ____Porter
Love For Sale, "The New Yorkers" ____Porter
Ain't Misbehavin' ____Fats Waller
"700 Choclates" ____Ellington
Can'l We Be Friends, "The Little Show" ____Duffy

D'ARTEGA PRESENTS—WFAS 10:15-10:30 A. M.
Caprice Viennois ____Kreisler
Chopin Fantasy ____Arr. D'Artega
Mr Shlip, "Lady In The Dark" ____Gershwin

MID-MORNING MELODIES — Orchestra direction Robert F. Hillard, with "Imperial Male Chorus," "Arthur Chapman, organist. WFAS 10:30-11:00 A. M.
Merry Makers Dance, "Nell Gwynn Suite" ____Grieg
Song Of The Vagabonds, "Vagabond Suite" ____Grieg
"Fliggerette" ____Grieg
Norwegian Dance No. 2 ____Grieg
Alabamy Bound ____Old English
"Don't Ask Me Why, "Sweetheart Of Sigma Chi" ____Arr. Hillard
"Winter Song" ____Bullard
"Down South" ____Middleton
"Il Trovatore" ____Verdi

RED AND GOLD NOONDAY CONCERT—Orchestra direction Bernhard Levitow. WFAS 12:30-1:00 P. M.
Rainbow Rendezvous ____Wrubel
Quadro Mio ____Sacchini
The Old Familiar Streets ____Bd. Connor Pulls ____Grunfeld
Melika Tango ____Esperon
Lucinda Waltz ____Richards
Andalusian Romance ____Serrano
Barcarolle ____Sainton
Brasiliana ____Parsons
Ah, Sweet Mr Man Dance ____Sieber
Lark Song Serenade ____Richards
Dance Of The Hours, "La Gioconda" ____Ponchielli
Cradle Song ____Brahms
Dance Of The Slave Maidens, "Prince Igor" ____Borodin
Winter Bird ____Bachelet
Serfdale ____Lemaire
Sleeping Beauty Waltz ____Tchaikowsky
The Dream Tango (Tango de Sole) ____Malleron

OPERA HOUSE OF THE AIR, with Val Martin. WFAS 2:00-2:30 P. M.
"Andre Chenier" ____Giordano

RED AND GOLD DINNER CONCERT —Orchestra directing Marbs Stanley. WFAS 5:45-7:30 P. M.
Indian Summer ____Herbert
Intermezzo, "Jewels Of Madonna" ____Wolf-Ferrari
Yesterthoughts ____Herbert
Fandanda, L'Arlesienne Suite ____Bizet
Serenade, "Student Prince" ____Romberg
Merry Makers Dance ____German
Sweetness Of Spring ____Brahms
Selection "Rio Rita" ____Harbach
Sleeping Beauty Waltz ____Tchaikowsky
In A Monastery Garden ____Ketelbey
Santa Lucia ____di Capua
Dance Of Cocadoes, "Natoma Suite" ____Chaminade
Barcarolle ____Offenbach
Song Of Love, "Roman Tune" ____Romberg
Intermezzo, "Naila" ____Delibes
Polonaise Militaire ____Chopin

MONDAY

MUSIC FOR THE MORNING—Melody Vignettes, "Organ"—Concert Orchestra. WFAS 8:00-8:30 A. M.
A Dream ____Barriatt
Liebestraum ____Liszt
Lido Dreams ____Linske
Love's Dream After the Ball ____Cubellis
Moo Have ____Waldteufel
Dream Tango ____Maldoren

THE BREAKFASTERS — "Favorite Arias the Famous Tenors," Soloists, Chorus, Orchestra. WFAS 8:30-8:45 A. M.
Are You Going to Dance, "Count of Luxembourg" ____Lehar
Here in My Arms, "Desert Song" ____Reagers-Harr
Mondamin, "The Red Mill" ____Herbert
Sing Gypsy Lights, "Gypsyland King" ____Friml
Someone to Watch Over Me, "Oh Kay" ____Gershwin
So This Is Love, "Little Miss Bluebird" ____Goell
I'll Never Leave Thee, "Princess Charming" ____Sirmay

MUSIC THROUGH THE YEARS — WFAS 8:50-9:45 A. M.
Cupid's Gee-Gee ____Richards
Wine Bubbles ____Paul Carlo
Serenade ____Michel
Mazurka ____Gal

MID-MORNING MELODIES—Orchestra direction Edward Forman with Light Opera Company WFAS 10:30-10:55 A. M.
Guelph Overture ____Von Weber
"Sheilara, Rose Marie" ____Friml
Valse Lente, "Ballet Russe" ____Luigini
"Mentiona, The Mar Widow" ____Romberg
"My Heart Stood Still, "The Connecticut Yankee" ____Hart
Angelus, "Scenes Pittoresques" ____Massenet
"Give Me a Roll On a Drum, "Maine" ____Romberg
Emperor Waltz ____Strauss

MONDAY

MORNING SERENADE—Orchestra direction Rudolph Boehm with "Walter Preston, baritone. WFAS 11:00-11:30 A. M.
Gavotte, "L'Arlesienne Suite" ____Bizet
"I Love You Truly ____Bond
Hansel and Gretel Fantasia ____Humperdinck
"Believe Me, If All Those Endearing Young Charms" ____Traditional
Giovanni Paisiello ____Mosaic
"Not a Word," For You ____Bond
Cannonetta ____Boccherini

YOUR ALBUM OF MUSIC — WFAS 11:30-11:55 A. M.
Rhapsodie Espagnole ____Arr. D'Artega
Gipsy Medley ____Deutsch
1—Man of Desire
2—My Gypsy Rhapsody
3—Blue Waltz
You and the Night and the Music ____Ravel
Selections, "Rhythm On the Range" ____Whiting

RED AND GOLD NOONDAY CONCERT —Orchestra direction Bernhard Levitow. WFAS 12:00-12:30 P. M.
Selections, Part III.
Mary Ann Waltz ____Verdi
Mistress Mary Quite Contrary ____Orgel
Impromptu in C Sharp Minor ____Chopin
Lullaby ____Wall
Dance of the Hours ____Arrangd
Ballet Music, "Les Petits Riens" ____Mozart
Selections, Part V.
"Il Trovatore" ____Verdi
Excerpts, Part II, "Manon" ____Massenet
Argel's Serenade ____Bruch

LUNCHEON CONCERT—Orchestra direction Bernhard Levitow. WFAS 12:30-12:55 P. M.
Porque Valiente ____Polcini
The Bell of Lily Cathedral ____Regnat
Greeting from Old Vienna ____Strauss
Cavatina, "Faust" ____Gounod
Contrata Tu Le Pays, "Angelus" ____Thomas
Margarita ____Neapolitan
Amarilla ____Bruch
Polka and Valse Lente ____Viennese
The Sweet Maid, "Sweet Miss" ____Reinhart
Dance Alsacienne, "French Country Dances" ____Jacquet
Bulletin Case ____Arr. Hillard

PROMENADE CONCERT—WFAS 2:00-2:30 P. M. (Intermission for NEWS 2:15-2:30)
Eine Kleine Nachtmusik ____Mozart
To Spring ____Grieg
Les Rissa ____Waldteufel
Scene Hongroise ____Noriloff
Waltz from Serenade for Strings ____Tschaikowsky
Shepherd's Dance, "Three Vill Dances" ____German
In the Village, "Caucasian Sketches" ____Ippolitov-Ivanov
Souvenir ____Drdla
Then and Now ____Cherniavsky
Under the Palms ____Ellmenreich
My Gypsy Dream (To Sulki) ____Cherniavsky
Tender Thoughts ____Elliott
My Heart at Your Dear Feet, "Samson and Delilah" ____Saint-Saens
Melody in F ____Rubenstein
Sampa Overture ____Herold
Jesu, Joy of Man's Desiring ____Bach
Minuetto, "Il Trovatore" ____Verdi
O Paradise, "L'Africana" ____Meyerbeer
Mi Par D'Udir Ancora, "The Pearl Fishers" ____Bizet
Minuet ____Boccherini
Malaguena ____Albeniz
Hymn to the Sun, "La Coq D'Or" ____Rimsky-Korsakov
Ave Maria ____Bach-Gounod
Andante Cantabile, "String Quartet No. 5" ____Tchaikovsky
Pizzicati Mutine ____Strauss
Sicilienne Dance No. 8 ____Bizet

YOUR AMERICAN MUSIC — WFAS 4:30-4:55 P. M.
Dinna The Torpedoes—Full Speed Ahead! ____Johnson
I'll See You In My Dreams ____Kahn
Lost My Dream ____Sherrie
Dance Of The Slave Maidens, "Prince Igor" ____Borodin
Peace, Medley ____Thornton
By The Light Of The Silvery Moon ____Wilder
Merry Widow Waltz ____Lehar
Do You Know ____Walcker
Begin The Beguine, "Jubilee" ____Porter
Birth Of The Blues, "Rhapsody" ____Henderson

RED AND GOLD DINNER CONCERT —Orchestra direction Alexander Semmler. WFAS 5:30-7:30 P. M.
Serenade Espagnole ____Chaminade
Hungarian Dance No. 5 ____Brahms
Wedding Dance ____Strauss
Salute D'Amour ____Elgar
Tango In D ____Albeniz
Tales From The Vienna Woods ____Strauss
Heart Wounds ____Grieg
Carnival Miniatures Suite ____Von Kaskel

Must You File Tax Return Due Dec. 15?

WASHINGTON, (AP)—Robert E. Hannegan, internal revenue commissioner, issued a reminder to taxpayers today that several million still have another date with him before year's end.

Many will receive advance notice in the form of a bill, but the remainder must decide for themselves whether they are required to file either an original or amended "declaration of estimated income and victory tax" before the Dec. 15 deadline.

In general the latter are:

1—Farmers who took advantage of the additional three months granted them under the pay-as-you-go tax act.

2—Persons who discover that they underestimated their tax by more than the allowable 20 per cent in filing Sept. 15 declarations.

3—Those who did not file in September because their estimated income then was insufficient to require a declaration but who now find:

(a) Their incomes will be above levels covered by the withholding levy ($2,700 if single and $5,500 if married);

(b) They will have more than $100 gross income from a source not subject to withholding, such as dividends or wages earned as a farm laborer or domestic servant, and total income sufficient to require a tax return ($500 for a single person, $1,200 for a married couple or $624 for an individual married person), or

(c) They were required to file an income tax return for 1942 and now expect their 1943 earnings to be less than last year's.

Hannegan said taxpayers who filed Sept. 15 declarations and paid only half the estimated tax still due will receive bills for the second half payable by Dec. 15. Those who had nothing to pay Sept. 15 need not file Dec. 15 unless they wish to correct the estimate which must be within 15 per cent of the final return on March 15 in order to avoid a penalty.

MIXUP

OKLAHOMA CITY (AP) — A woman who wholesales sandwiches asked for more ration points because, she said, the man who makes her chicken salad is charging her seven points a pound.

"But lady," a rationing official declared, "he can't do that. Chicken is not rationed."

"Yes, but pork is," she replied. "And in his chicken salad he uses half chicken and half pork."

BBC PLANS

LONDON, (AP)—The Daily Herald said today that the British Broadcasting Corporation is trying to arrange a New Year's Eve radio program of speeches by Prime Minister Churchill, President Roosevelt, Marshall Stalin and Generalissimo Chiang Kai-Shek.

We Attend To All Details

We, at this funeral home, understand and appreciate the fact that those who have lost a loved one are deeply affected—should not be further burdened by worry regarding details of a service. Our long experience has qualified us to take care of everything—quietly, efficiently and in a dignified manner.

Edwin J. Wallace

Funeral Director

Successor to James G. Cotter

195 EAST POST ROAD

Tel. Mamaroneck 333

A FUNERAL IS AN EVENT albeit a sad one, in the history of any family. Let your recollection of the one which occurs in your midst be as sweet and gracious as possible, and our funeral directorship will, we know, contribute towards that end.

GEHLERT -AND- NESLAGE Funeral Chapels

"Our Service Available Anywhere"

1883 PALMER AVE. LARCHMONT

Telephone Larchmont 2-0758

Services In Our Local Churches

MAMARONECK

The Mamaroneck Methodist Church—Rev. Asbury G. E. Stromberg, minister; Robert J. Estep, custodian, (Telephone Mamaroneck 3693-J); Mrs. C. R. Johnson, organist; William J. Wilbur, Senior Choir Director; Mrs. Clara Reyer Brooks, Junior Choir Director; Mrs. Herbert B. Houghton, president Woman's Society of Christian Service; Mrs. Ernest Warming, president Wesleyan Service Guild; Herbert R. Houghton, Church School superintendent.

Sunday, 9:30 A. M., Church School Departments meet. 10:30 A. M. Brief worship service in Church Parlors. 11:00 A. M. United Religious Service at the Mamaroneck Playhouse, with nine local Church Bodies cooperating. Former Judge Wm. F. Bleakley will speak. 7:30 P. M. Youth Society will meet. The Senior group will study "Racial Understanding," and will be led by Miss Viola Latimer.

All who worship at the Methodist Church are asked to remember the special hours on Sunday, Nov. 21. At 10:30 A. M. we meet in the Church Parlors for a brief worship service, and then proceed together to the Playhouse, where the great united religious service will be held.

Combined Junior Choirs from several of our Churches will sing, led by Mrs. Clara B. Brooks.

Friends are urged to be punctual in attendance; and those who have cars are asked to share them with as many as possible.

On Thursday, Nov. 25 there will be a special Service of Thanksgiving in the Methodist Church at 10 A. M. Both Choirs will provide special music, and Rev. A. G. Stromberg will deliver the message of the day.

The service will last one hour; and everyone is urged to make the worship of God a part of the day's observance.

St. John's Evangelical Lutheran Church—Fenimore Road and Cortland Avenue, Mamaroneck. The Rev. Theodore O. Poneell, Jr., B. D., pastor; Edward Kindfleisch, superintendent of Sunday School; Miss Adelaide Miller, organist.

The Bible School will meet at 9 A. M. for worship and instruction.

A brief worship service will be held at 10 A. M. after which the congregation will take part in the mass meeting at the Playhouse.

A service will be held at 10 A. M. on Thanksgiving Day. The pastor's sermon will be on the theme "Thanksgiving for Today."

The choirs will rehearse on Friday evening.

The confirmation classes will meet for instruction at 9 and 9:45 A. M. on Saturday.

First Church of Christ, Scientist Fenimore Road between Palmer Avenue and Boston Post Road, Mamaroneck. Services at 11 A. M. Sunday School at the same hour. Wednesday evening meetings at 8:15 P. M. Reading room in the north wing of the church edifice is open week days from 10 A. M. to 5 P. M. All are welcome.

"Soul and Body" is the subject of the Lesson-Sermon in all Churches of Christ, Scientist, on Sunday, November 21. The Golden Text is: "Know ye not that your body is the temple of the Holy Ghost which is in you, which ye have of God, and ye are not your own?" (I Cor. 6:19).

Bible references explaining the subject are taken from I Cor. 3: 6, 8, 16, 17: "I have planted, Apollos watered; but God gave the increase . . . Now he that planteth and he that waereth are one: and every man shall receive his own reward according to his own labour. . . . Know ye not that ye are the temple of God, and that the Spirit of God dwelleth in you? If any man defile the temple of God, him shall God destroy; for the temple of God is holy, which temple ye are."

Reference from "Science and Health with Key to the Scriptures" by Mary Baker Eddy, the Discoverer and Founder of Christian Science, are as follows: "God is revealed only in that which reflects Life, Truth, and Love—the which manifests God's attributes and power, even as the human likeness thrown upon the mirror, repeats the color, form, and action of the person in front of the mirror. Few persons comprehend what Christian Science means by the word reflection. To himself, mortal and material man seems to be substance, but his sense of substance involves error and therefore is material, temporal . . . The one Ego, the one Mind of Spirit called God, is infinite individuality, which supplies all form and comeliness and which reflects reality and divinity in infinite spiritual man and things" (pp. 350, 281).

St. Thomas's Church—West Post Road and Mount Pleasant Avenue. Rector, Rev. Frank Dean Gifford, B. D., Ph.D.; parish secretary, Miss Helen E. Peck; organist and choirmaster, Charles E. Hall.

Sunday morning at 8 o'clock there will be the usual early celebration of the Holy Communion with an address.

The Church School will meet at 9:30. The upper grades go to the Church for the morning service and the Primary, Kindergarten and Nursery classes to the Parish House.

Members of St. Thomas's will attend the United Church Enlistment Service at the Mamaroneck Playhouse at 11 o'clock Sunday morning. This service will be the "highlight" of the two weeks activity in Mamaroneck, whereby the religious forces at work in our community, will enlist the aid of all people to show and make forceful their unbounded faith in their religious beliefs. Attendance at divine worship, support of the Church and fellowship with one another will be emphasized. The Boys Choir and the girls "Red Choir" will join with the youth choirs of other churches and will sing a special selection as the offertory. The speaker will be Judge William F. Bleakley of Yonkers.

The Young People will meet at the Parish House Sunday evening from 7 to 8 o'clock.

Monday—Red Cross, 9:30-3:30. Guild Executive Committee Meeting at the Parish House, 3:30 P. M. Boy's Choir rehearsal, 4 P. M.

Tuesday—Red Cross, 10-4. Meeting of Heurietta Constable Chapter at the Parish House, 8 P. M.

Wednesday — Red Cross, 10-4; Boy Scouts, 7 P. M.

Thursday—Thanksgiving Day—8, Holy Communion; 11, Morning Prayer and Sermon. Young People's Fellowship Thanksgiving Dance in the Recreation Room of the Community House, 8 P. M.

Friday—Men's Bowling, 8 P. M.

Saturday—Confirmation Class, 10 A. M.

St. Vito's (Roman Catholic Church)—Rev. E. Del Negro, pastor; Rev. Julius A. Staniewicz and the Rev. William McGann, assistants.

Masses at 7, 8, 9, 10, 11 A. M. and 12 noon.

Holy Trinity (Roman Catholic Church)—Rev. Thomas B. Kelly, pastor; Rev. Bartholomew J. Stapleton, assistant pastor.

Masses at 7, 8, 9, 10, 11 a. m and 12 noon.

Straight Gate Church of Christ of the Apostolic Faith, 125 Madison Street, Bishop R. C. Lawson, founder; Elder J. W. Sadler, Pastor; Elder N. Brooks, Assistant.

Sunday, 10 A. M., Sunday school; 11 A. M., United Service at the Playhouse; 3:30 P. M., program by the Willing Workers; guest speaker, Elder G. Arnold, New Rochelle; 6:30 P. M., Young Peoples' meeting; 8 P. M., evening worship.

Tuesday, 8:30 P. M., Missionaries meeting; Wednesday, 2:30 P. M., religious education; 8:30 P. M., choir rehearsal; Thursday, 7 P. M., Young Peoples' meeting; Friday, 8:30 P. M., Divine Healing Service; Saturday, 9 P. M., Tarry meeting.

Barry Ave. African Methodist Episcopal Zion Church, Rev. C. F. A. Kirton, pastor.

11 A. M. Joint Union Services at the Mamaroneck Playhouse, Mamaroneck Avenue, and Junior Choirs are asked to be present at 10:30 A. M.

8 P. M. Evening Service Sermon by Pastor. Theme, "Stopping off at Hairan."

Wednesday. 8 P. M. Junior Choir Rehearsal.

Wednesday, 9 P. M. Senior Choir rehearsal.

Friday, 8 P. M. Class and Pray meeting.

The First Born Church of Christ, 674 Mamaroneck Avenue—Elder M. Londy, pastor

FIRST BAPTIST CHURCH — Howard Avenue, Mamaroneck. Rev. L. J. Garland, pastor.

LARCHMONT

ST. JOHN'S CHURCH — Rev. Francis J. H. Coffin, rector; Richard Van Sciver, organist and choirmaster.

Sunday next before Advent—8 A. M. Holy Communion.

9:45 A. M. Sunday School 4th grade through 12th grade.

11 A. M. Sunday School, Pre-Kindergarten through 4th Grade.

11 A. M. Litany, Ante Communion and Sermon by the rector.

4 P. M. Junior High Forum, Paul I. Lattimore leading the discussion.

7:30 P. M. Young Peoples Society. Talk on Hawaii by Miss Margaret Moody illustrated with moving pictures.

Monday, 10 A. M. to 4 P. M.—Work Meeting of St. John's Guild in preparation for the bazaar.

Tuesday, 1:30 P. M. Work meeting of the Woman's Auxiliary.

Wednesday, 10 A. M. to 4 P. M.—Red Cross Group.

Thanksgiving Day, Thursday—8 A. M. The Holy Communion.

10 A. M Morning Prayer and brief address.

Monday evening, Nov. 29 at 8:15 o'clock there will be a meeting in the Parish House for the men of the church under the auspices of the Bachel Club.

Thursday, Dec. 9 — St. John's Guild will conduct a bazaar for the benefit of charities in the afternoon and evening. A dinner will be served in the Undercroft at 6:30 P. M. At 8 P. M. the annual parish meeting for the election of wardens and vestrymen will be called to order in the auditorium; nominations for vacancies will be made and the polls declared open. While the balloting is proceeding the bazaar will reopen until the tellers are ready to report on the elections. At this meeting the term of William A. Tonkick as junior warden will expire as will the terms of the following vestrymen: Walter R. Delknap, Harry E. Goeckler, Philip O. Moynahan and Charles W. Pease.

Thanksgiving Day Services—Pupils of the Sunday School are asked to bring to Sunday School Sunday fruits, vegetables and groceries which will be used in decorating the church for the Thanksgiving Day services and then will be sent to the City Mission Society.

New Names For The Honor Roll —Every effort is being made to add new names to the Honor Roll of those members of this parish who are serving with the uniformed forces as new enlistments take place. Parents and relatives are requested to notify the Church Office when any one from their family enters the service, and also to keep the office informed of their latest military address so that communications from the rector may reach them.

Program of Music — Sunday, Prelude—"Gallite," Matthews; Introit—"Adoro Te," Palestrina; "Kyrie Eleison," Merbecke; Anthem—"Turn Thy Face from My Sins," Attwood; Postlude — "Processional March," Guilmant.

Thanksgiving Musical Program—Prelude—"Festal Prelude," King; "Benedictus Es, Domine," Matthews; Anthem—"Triumph! Thanksgiving," Rachmaninoff; Postlude—"Fanfare," Lemmens.

THE LARCHMONT AVENUE CHURCH (Presbyterian) — The Rev. Floyd E. McGuire, D. D., minister; Dorothy Hallock Mead, pastor's assistant; Charles W. Kitchell, choir director; Ruth Branch, organist; Mrs. C. E. Martens, church visitor; Mrs. Ivy Nicholas, church secretary; David Hampton, church sexton.

Sunday, 9:45—Sunday School for the 4th through 12th grade.

11—Morning Worship service. Sermon topic "Profitable Use of One's Life."

7—Young People's society.

7—Junior High Group.

Ministry of music for Sunday, organ prelude—"Now Thank We All Our God", Karg-Elert; "Intermezzo" from Seed-time and Harvest", West; anthems: "He Sendeth the Springs", Wareing; "To whom then will we liken God?" Andrews, Solo, Kenneth Schon, Alonz Hitchell; offertory: "Be Gracious, Heaven", West, Mary Nicholls.

Monday. 1:30—Woman's Association — Annual Harvest dessert bridge.

Tuesday, 2:15—Religious education, Junior High School age.

8—Session meeting.

8—Trustees meeting

Wednesday: 10—McAll Salvage Circle, Chatsworth Avenue School.

2:15—Religious education, Elementary School age.

Thursday 10—Thanksgiving Day service.

Ministry of music for Thanksgiving Day—Prelude: "Thanks be to God" from "Efjah" Mendelssohn; Offertory—"Song of the Bells", Branch.

St. Augustine's Church (Roman Catholic)—The Reverend Thomas J. Deegan, D. D., Pastor; Rev. Vincent J. McShane, Rev. Joseph F. Blake, assistants. Masses at 7, 8, 9, 10, 11 A. M. and 12 noon. Sunday school follows the 9 o'clock mass.

Emanuel A. M. E. Church—Larchmont. Rev. R. E. Duval, pastor.

The Human Side of Science

WELL-INFORMED PEOPLE know that the scientific skill of the competent funeral director is of greater importance than the furnishings and appointments of a service, even though the latter are of the highest order.

MORTUARY SCIENCE brings comforting relief to the living and, together with the funeral director's experienced direction, helps to bring calmness and dignity to the ceremony.

Silleck & Keech FUNERAL HOME 187 EAST POST RD. TELEPHONE WHITE PLAINS 9-0-7

Walter B. Cooke INCORPORATED

214 Mamaroneck Avenue

White Plains, N. Y. Telephone White Plains 39

The Finest Funeral Home in Westchester County. Every Known Comfort for the Bereaved, With Use of Beautifully Furnished Reposing Room Without Extra Charge! Use of Room Residence if Desired.

Half Couch Casket Covered with any Color Embossed Cloth Regular Value $150 Offering Price $150

Massive Square End Solid Hardwood Casket Regular Value $225 Offering Price $225

OUR DIGNIFIED FUNERAL INCLUDES—HALF COUCH CASKET as Illustrated, lined with silk, mattress and bolster, Superior Robe and lined with Silk with Vault Liner to Cemetery, hearse outside burial box, Removing remains from any hospital in Greater New York, Embalming, Use of Chapel, Use of Reposing Room, Use of Cloth Pall, Use of Bearers and service when requested, Flags (American and one of the fraternal order), Flowers as desired, Preparing Burial Permit, Automobile Hearse, Use Limousine to any Cemetery in Greater New York, Delivering Body to Cemetery.

Funeral Homes in All Five Boroughs and White Plains, N. Y.

Phone for Representative for Full Details—No Obligation

State Tax 'Police Force' Is Organized

ALBANY — Organization of a force of State tax examiners to carry into execution the State Tax Commission's program for more effective enforcement of all tax laws was disclosed today by Reilly Browne, president of the commission.

The action marks the beginning of an intensive and continuing campaign for uniform tax law observance, Commissioner Browne declared.

The campaign is an outgrowth of a departmental reorganization, which has as one of its principal objectives improved enforcement measures in the field.

"The great majority of taxpayers meet their obligations of government conscientiously, honestly and promptly," said Commissioner Browne. "We do not propose to harass them. However, in justice to them, the minority—the delinquents, the tax avoiders and the tax evaders—should be made to carry their fair share of the burden. It is the purpose of our enforcement plan to see that they do so."

The corps of tax examiners will, during the coming months, visit many parts of the State, establish temporary headquarters and enter into an intensive program of field operations.

Its efforts will not be confined to the enforcement of any particular levy, but will cover practically the whole range of State tax laws. The examiners will search out income tax evaders, conduct field audits affecting tax returns, check the records of corporations with respect to income tax information-at-the-source returns and the withholding of the tax on nonresidents.

They will also check on the observance of the stock transfer tax law, alcoholic beverage, cigaret and motor fuel tax laws. This may involve tracing gasoline shipments, the examination of documents or cigarets to see that they bear the proper tax-stamps and other steps which may be considered necessary as the campaign progresses.

Obituary—

HENRY G. BURNS

Henry G. Burns of White Plains, brother of David P. Burns of 7 Avon Road, Larchmont, died Thursday night at his home. He was 64 years old.

Mr. Burns was manager of the office of the Buckeye Steel Castings Co. of 30 Church Street, New York.

He leaves a widow, Mrs. Mary Lewis Burns, a second brother, Archibald Burns of West Orange, N. J. and a sister, Mrs. William Degener of Dobbs Ferry, N. Y.

MRS. WILLIAM W. BENSON

Mrs. Angie Benson of 602 Forest Avenue, Larchmont, died yesterday after a lengthy illness. She was 73 years of age.

Mrs. Benson was the widow of William W. Benson, former president of Caswell Massey Co., Ltd., a drug firm. She was living in Larchmont with a daughter, Mrs. Samuel A. Coykendall, Jr.

Surviving are another daughter, Miss Helen L. Benson of Westport, Conn., and a son William N. Benson of Wayland, Mass.

Funeral services will be held tomorrow at 2:15 P. M. at the Fox Funeral Home. Interment will be private.

MRS. MARGARET LANGERFELD

Mrs. Margaret Douglas Langerfeld of 225 Lawrence Avenue, Mamaroneck, died yesterday at her home. She was 87 years of age and had been ill for two years.

A native of Ireland Mrs. Langerfeld had lived in Mamaroneck for 11 years. She was the widow of the late Arthur Langerfeld.

Two children, Wallace D. Langerfeld and Edith Langerfeld, both of Mamaroneck survive. There are also 10 grandchildren.

Funeral services will be held at 2 P. M. tomorrow at the Mamaroneck Funeral Home, 555 Halstead Avenue. Interment will be in Fernciliff Cemetery.

A. C. ROBERT M. PRICE

A. S. LAYTON A. PRICE

TWO SONS of Mr. and Mrs. Benjamin M. Price of 1103 Park Avenue, Village, are now serving in the armed forces. Robert M. Price is an aviation cadet in training at Santa Ana, Calif., as a bombardier. A graduate of Bellows High School, and former student at the University of Alabama, he volunteered for service in the Air Corps in September, 1942. Before going to California, he received training at Miami Beach, Fla. at the University of Tennessee in Knoxville, in Mississippi and at the classification center at Nashville, Tenn. His brother, Layton A. Price, has been at the Massachusetts Institute of Technology in Cambridge since July 1. Rated as an apprentice seaman, he is in training under the Navy V-12 program. Both men are former carriers for the Daily Times.

WAR FUND HONOR ROLL

The enclosed $2.00 contribution to the National War Fund-Mamaroneck Community Chest Campaign is for the purpose of placing the name of

on the War Fund Honor Roll. Every cent of this money, it is understood, will go directly to the National War Fund, from which our boys on the Honor Roll will share the benefits.

Name of Donor _____

Address _____

Send this coupon with your $2 contribution to the Community Chest Headquarters, Mamaroneck Free Library, Mamaroneck, N. Y.

27 New Names Swells Honor Fund To 156

(Continued from Page One)

Carleton H. Kinghorn
Robert George Salamon
Matthew Salamon
Harold Jennings
Frank Jennings
Theodore W. Rathbone
Edward J. Healey
Eugene Joseph Healey, Jr.
Algernon P. Greenlee, Jr.
Edward T. Hall
Herbert L. Johnson
John T. Yizar
George Yizar
John Fedoreako
Chauncey J. Haviland
Frank Neufeld
Lyle Daggett
Warren Peter Bell
Robert John Smith
Guy J. Woodward
Richard S. Russell
Arthur Immerman
Edgar K. Ortiz
Arthur G. Anderson
William J. Livingston
Loretta D. Smythe
Emmett T. Hyatt
Robert Kearfott
Richard Andrews
Arnold Funicello
James Morrone
Eugene Morrone
Joseph H. Huber
Emerson Heyworth, Jr.
Edward DiPalco
Robert Burns
George Melvill
Albert Wilson, Jr.
Phillip Dreissigacker
Fred T. Wilson
Isadore O'Connell
Bruno Papa
Robert Rellikg
James McNamara
John McCutchen
Joseph Gergio
William Kendall
Russell Hong
William Starling
Edward Sprague
George Coffin
John P. Spader
Marshall Spader
Mary L. Spader
Daniel Giovannetti
Rocco DeMarco
William Morris
Frank Morris
Forbes Delaney
Edward J. Poccia
Y. A. DiVito
Robert Thompson
Joseph Germano
Albert Poccia
Alfred Poccia
James P. Diforio
Dr. Theodore F. Cohn
Dr. William Chester
Dr. Walter Becker
Dr. Nolan H. Baird
Dr. William A. Tyler
Dr. Alex J. Frankin
Dr. Samuel Weinbaum
Leon Epstein
Walter L. Rossa
Frank Rathbone
Robert Cohen
Donald DeMenno
Francis Lentenno
Jeremiah Geary
Anthony Veneri
Robin Scully
Robert Savage
Irving Burger, Jr.
James P. Diforio
Bernard Nicholas
Joseph V. Santoro
William W. Kuhn
Charles George Higbee
Fred Santoro
William H. Johnson, Jr.
Arvin J. Welch
Charles Gronberg
Charles Gallhard
Adrian Reed
James Holton
Michael Aloisi
Peter Soriano
Michael Di Noto
Nicholas A. Di Pietro
Steve Soriano
Eugene Di Quinzio
Joseph Grippo
Nicholas Silvestro
Eugene Silvestro
Michael Forte
Thomas Forte, Jr.
Dr. Neil Jeffries
Dante Iezzerecik
Patsy Di Carlis
Larry Vitro
Alfred La Trasefana
Richard C. Burn
Whitman Ingraham
Vito La Trasefano
John David Jubb
Philip Kuritzky
Sadye Kuritzky
Fred Kuritzky

Free Library Comes Of Age Serving Village

(Continued from Page One)

tion of four large murals in the main reading room, the work of Warren Chase Merritt, representing historical events of importance to Mamaroneck.

The library was further remembered by Augustus Van Amringe, for many years a trustee of the institution, who bequeathed to the Library $60,000 to provide for future building needs.

Judge Charles M. Baxter, Jr., president of the Board of Trustees. Dr. J. N. Martin also one of the original trustees continues on the Board. Mrs. Harry Fushay, Mrs. Russell D. Niles, Mr. William Roy Halsey, Mr. Aldred K. Warren and Mr. William F. MacDonald, Jr. complete the Board which directs the policy and the work of the Library.

Dewey Proclaims Thanksgiving Day

ALBANY, (AP)—Governor Dewey yesterday proclaimed Nov. 25 Thanksgiving Day, urging New York residents to "observe this American holiday in the God-fearing spirit of those who first established it more than 300 years ago."

"In this year of 1943 we are again beset by enemies," the Governor's proclamation said. "So far thevalor and skill of our fighting the valor and skill of our fighting at home and, above all, the help of providence have kept the enemy from our doors."

Just Received . . . A Fresh and Plentiful Supply of WHITMAN'S GOBELIN'S SCHRAFFT'S PAGE & SHAW Chocolates

"The Ideal Christmas Gift"

Chapman! PHONE 275 MAM'K. FOR DRUGS 123 WESTERN PLAZA at BEACH—MAMARONECK, NEW YORK

To All The Family—From "Dad"

BUY A HOUSE FOR CHRISTMAS!

Truly, there's no more substantial Gift you could give the whole family than one of the many fine Houses we have For Sale right here in Mamaroneck. HOLC and private Listings, every one represents a real good buy on very easy terms. For instance - - -

LOVELY SHINGLE COLONIAL 7 rooms and Bath. Hot water Heat. Garage. Landscaped ½ Acre Plot. In convenient Rye Neck.

ASKING $6,000

PETER C. DOERN JR., INC. Real Estate-Insurance 120 MAM'K. AVE. — Telephone — Mam'k. 3311

Doern—Westchester Real Estate Since 1869

The Daily Times

VOL. XIX—No. 45 ★ MEMBER OF THE ASSOCIATED PRESS MAMARONECK, N. Y., MONDAY, NOVEMBER 22, 1943 MEMBER OF THE AUDIT BUREAU OF CIRCULATION ★ PRICE FIVE CENTS

The Weather
Slowly falling temperature. Tonight falling to about 20 degrees. Tomorrow, temperature rising. Heating season 141 per cent passed, 15 per cent colder than normal. High tide today at 9:19 A. M.; tomorrow at 9 A. M., 10:09 P. M.

Combing The Town

Sullivan An Air Cadet

Aviation Cadet Henry J. Sullivan, 20, son of Mr. and Mrs. Henry J. Sullivan, 1 Cambridge Court, Larchmont, has arrived at Perrin Field, Texas, to begin basic pilot training.

A graduate of Mamaroneck High School, where he won a letter in tennis, he attended Notre Dame University, and enlisted in his senior year.

Called into service in February he was first sent to Miami, Fla., trained at Teachers' College, Kutztown, Pa., and was transferred to San Antonio, Texas, where he was classified as a pilot and went to pre-flight school. He was also trained at Bonham and at Sherman, Texas, before his transfer to Perrin Field.

Lawrence Promoted

William Asa Lawrence, 17, son of Mrs. Eleanor Lawrence, 427 Barry Avenue, Mamaroneck, has won an early promotion in the Navy as result of his past civilian training. Because he has had sufficient experience in a trade essential in the Navy, he was advanced to the rating of Hospital Apprentice, second class upon completing his recruit training at the U. S. Naval Training Station at Great Lakes, Ill.

Now home on leave, he will report back to the station for reassignment to active duty aboard a naval warship or to some naval shore station.

Lawrence In Primary

Aviation Cadet Walter J. Lawrence, Jr., 20, son of Mr. and Mrs. Walter J. Lawrence, 1131 East Post Road, Mamaroneck, has just begun the Army's Primary Flight Training Course at Thunderbird Field, Glendale, Ariz.

Cadet Lawrence is a graduate of F. E. Bellows High School and attended Clarkson College of Technology for a year and a half before entering the service April 1 at Syracuse. He had been employed by the Joyce T-Up Bottling Company. Cadet Lawrence has served at Kessler Field, Miss., the University of Toledo, Ohio and Santa Ana Army Air Base, Calif., before being sent to his present post.

Schacklinscky High

Edward Schacklinscky, of 828 Palmer Avenue, Mamaroneck, was second ranking in an open competitive Civil Service examination for custodian in Oestning School District 2 with a grade of 89 per cent, it was revealed today by the New York State Department of Civil Service.

Hot Water Coil Burst

A hot water coil in the heating unit at the home of Mr. Ed. Swin of 10 Oakdale Road, Larchmont, exploded Friday afternoon causing damage to the unit and flooding the cellar. The Weaver Street Fire Department answered the call.

Fire Damages Garage

The front of the garage on the property of Hans Wendel of 1902 Henry Avenue, Village, was damaged yesterday when a fire of unknown origin broke out shortly before 1 P. M. The general alarm was turned in by William Kuhn, a neighbor, who discovered the blaze. A car parked inside the garage was not damaged.

Goeckler Gives Guest Sermon In Larchmont

Mayor Harry E. Goeckler was guest speaker Sunday morning at the Emanuel African Methodist Episcopal Church at 65 Byron Place, Larchmont, at the request of the rector, the Rev. Robert E. Du Val.

The sermon, delivered to a capacity audience, was, in the words of Mr. Du Val, "a great help; an hour of real joy, and much inspiration."

The meeting was held under the auspices of Troop 16 of the Boy Scouts of New Rochelle, of which Mr. Martin is the leader. A violin solo was played by J. Armstrong, who was also master of ceremonies, and a song service was rendered by the Young People's Club of Larchmont.

Mayor Goeckler took for his text, "Remember now thy Creator in the days of thy youth," and declared:

"In these words lie the secret to success, accomplishment and happiness in the life of every boy, every girl, every man, and every woman; for if we do remember our Creator in the days of our youth then, we shall, indeed, leave our footprints on the sands of time—footprints that others passing down the way of life, will see and follow and take heart again. So let each one of us hold true to that great truth, which as I analyze it, is in reality the foundation of all that the Boy Scouts and the parishoners of this church believe—

"Remember now thy Creator in the days of thy youth" teaches us the way of life. It teaches us, for example, that it pays to be kind. It teaches us, not only to be a benefactor to others, but it also teaches us to be faithful to our duty and to be fair in our dealings with others."

Turkeyless Menus Due For Holiday

Meat Markets Reveal Scarcity, Reporting Reduced Shipments

OTHER MEAT ON HAND

Thanksgiving turkey will be chicken for most of the residents of Mamaroneck and Larchmont, according to today's reports from dealers.

Meat markets in Mamaroneck are either completely out of turkeys, or they haven't had them at all. One notable exception is Griestede Bros., Inc., on 257 Mamaroneck Avenue, but even they have only 81 turkeys to fill 150 orders.

In Larchmont, the outlook is scarcely brighter, with these stores expected to take care of the turkey demand of the entire village. Buymore Market, on Palmer Avenue received one third of last year's quota of 500, and has only a few dozen left. Astor Meat Market on Chatsworth Avenue, got only one per cent of its ordinary shipments from New York City and Stamford, and Gristede Bros., Inc., of Larchmont also admits to having no more than a fraction of its usual supply.

"No turkeys at all, definitely can't get any; the situation looks bad for Thanksgiving," are some of the reactions a customer must meet up with when consulting his butcher with regard to Thursday's menu.

Among the interesting reports which have come in is one from a patriotic dealer in Mamaroneck who says, "Turkeys are available on the black market, at 65 to 70 cents a pound, but I won't touch them." Another one said in disgust, "If I can get at least 75 turkeys, I'll buy them, but bad feelings will be created among my customers if I get only a few turkeys to fill all my orders, so I don't expect to handle any."

At least half a dozen dealers in the two villages have hopes of getting shipments before Thanksgiving comes around. In the event that their hopes and the consumers' hopes are shattered, they offer this consolation:

"There is plenty of other meat of all kinds. We are sure that no one will have to do without a festive meal on Thanksgiving even if they have to forego the traditional Turkey dinner."

Heart Attack Fatal To Man Waiting Train

After he purchased a ticket for New Rochelle at the Mamaroneck station Saturday afternoon, Antonio Querica of 725 Old White Plains Road went up to the West bound platform to wait for the train. Shortly afterward he was found slumped over on the bench and Dr. F. H. Hunter, summoned by Tony Fallace of Barry Avenue, pronounced him dead of a heart attack. He was 70 years old and had been a resident of Mamaroneck for the past 41 years.

Lieut. Maurice Thomas and Patrolman George Lotito answered the call with Detective Sgt. William O'Neill and Detective Sam Bryant. Dr. Amos O. Squire, medical examiner was notified and gave permission for the removal of the body to Pepe's Funeral Home, Harrison.

Mr Querica, a native of Italy, was employed in this vicinity as a laborer. His wife, Christina Querica, died in 1918.

He is survived by three sons: Bernard Querica, Rocco Querica and Tony Querica, all of Mamaroneck; and three daughters: Mrs. Beatrice Petrucci of Jamaica, Miss Reida Querica of Pleasantville and Mrs. Angelina De Julia of New Rochelle.

Mr. Querica was a member of the Victor Emmanuel Society and Holy Name Society of St. Vito's Church.

Requiem Mass will be held Wednesday at 10 A. M. at St. Vito's Church, followed by interment in St. Mary's Cemetery in Port Chester. The body is reposing at the home of his son, Rocco Querica, at 134 Elliot Avenue, Village.

4th War Loan Opens Jan. 18

WASHINGTON (AP)—The nation's No. 1 salesman—the millions of volunteers in the War Bond campaigns—prepared today for the $14,000,000,000 Fourth War Loan Drive which will begin Jan. 18 and run until Feb. 18.

The Treasury, in announcing the new drive yesterday, said state war financing committees have been strengthened and expanded and that major emphasis this time will be placed on the $5,000,000,000 quota for civilians.

REXFORD KEECH of 437 Carroll Avenue, Village, newly elected president of the Mamaroneck Kiwanis Club succeeding Harry W. Bell.

Rexford Keech To Be Installed By Kiwanians

The Mamaroneck Kiwanis Club will be host, late next month to the Port Chester and Rye clubs for the annual installation of officers, it was announced today by Charles Spero, secretary.

Officers of the Mamaroneck club elected last week include Rexford Keech *who succeeds Harry W.* Bell as president; Police Chief Arthur W. Martensen, first vice president; and Walter Wetstein, second vice president. Edward C. Wright and Mr. Spero were reelected as treasurer and secretary respectively.

Directors elected to serve until 1944 are George Chapman, George Nichols and Benjamin M. Price; and to serve until 1945. Thomas Sweatt, Gunnar Andersen and Walter Littlefield.

Three servicemen were guests at the meeting held at the Elks' Club Wednesday night. They were Lieut. Commander Smith, Marine Pfc. Charles Dellner and Corp. John Spero. Lieut. Commander Smith recounted a few of his experiences during 16 years' service in the Navy.

Two Boys Hurt Playing Pickup Football Game

A football game played by two teams of 14 and 15 year-old boys resulted yesterday afternoon at Flint Park, Scarsdale, in a broken leg and a fractured elbow which took two members of the teams to the New Rochelle Hospital.

Rudy Wahlig of 11 Ellsworth Road, Larchmont, was about to tackle Earl Snell of 24 Dante Avenue, according to the story told by Jack McConnell of 227 Larchmont Avenue, to the police, when he collided with O'Connell, another player on his team, and suffered the leg injury.

Dr. G. C. Lyon was summoned by the police and ordered the boy to the hospital.

Later in the afternoon, the accident room of the hospital reported having admitted Andrew Bryce, 15, of 21 Cooper Lane, a casualty of the same game, who was said to be suffering with a fractured right elbow.

County Board Studies Budget Hearing Rules

WHITE PLAINS—Rules for the public hearing on the county budget for 1944 in the Surrogate's Court, County Court House, White Plains, on the evening of Wednesday, Dec. 8, are to be adopted by the supervisors this afternoon.

The rules will provide that supervisors attending and the county executive are to be seated on the platform, with speakers representing organizations to be heard first, after which individuals may speak. Each speaker will be limited to five minutes until all have been heard, after which those wishing may speak for a second time.

County department heads will also be asked to attend and to be prepared to answer questions regarding requested appropriations when asked by taxpayers.

The supervisors this afternoon will also be asked by County Finance Commissioner Frederick G. Schmidt to approve filing of security by owners of county bonds who have lost interest coupons and who wish to collect the interest due. The security is to protect the County from any losses in such cases.

Also before the board this afternoon is a new appropriation for the 1943 county budget in the amount of $22,600, to finance the operation until the end of the year of the Federal Cadet Nurse Corps at Grasslands Hospital, where the system has been in operation for some months. An appropriation of $45,000 to continue the training next year is in the new budget.

1,000 Hear Bleakley At Service

Impressive Program Aids Church Enlistment Campaign In Village

9 GROUPS TOOK PART

Three reasons for attending church were advanced yesterday morning by Judge William F. Bleakley at the United Church service in which nine Mamaroneck congregations participated at the Playhouse.

Addressing the audience of more than 1,000 persons, Judge Bleakley, who is a prominent Catholic layman and former County Supreme Court Justice, declared that America is traditionally a nation of church-going people. "Some people claim that Americans do not like to go to church," he said, "but that is not true. Mamaroneck is to be congratulated on this united service today."

Referring to the early settlers, he said America was founded on the basis of religious freedom. "Religion was built into the foundation of the nation," he continued, "and the advantages of church-going are the same today as they were then."

Cites Prayer's Power

People go to the church, first of all, to obey God's commandment to "remember the Sabbath Day," Mr. Bleakley said. "They also go to church because it is the best way to see that their children go. The church is, furthermore, the best place to learn to pray and many people do not realize the wonderful things that are accomplished in this world through prayer."

Young people should grow up thinking of church-going as a habitual Sunday habit "as much a part of Sunday as the Sunday dinner or the Sunday paper or any other thing done habitually on that day *alone*," he said.

As illustrations of how closely boys follow their fathers' examples, Judge Bleakley recalled several cases which came before him in the Supreme Court, in which the misbehaviour of most of the boys was attributable to the fact they did not go to church. They said they had no intention to go if no one in their families went.

"Fathers can tell their boys to go to church but the only way to get them there is to go with them," he declared.

Take Time For Church

He mentioned the case of a man *before him for defalcation* who said that his troubles had begun when he stopped going with his wife to church on Sunday in order to play golf. "He went to the club with his friends and then imbibed rather freely after the game and he wasn't making enough money to cover the expense. He asked for a chance and I gave it to him. Today he is treasurer of a large company and is back in church on Sunday morning." Judge Bleakley added that he had nothing against playing golf but believed if Sunday were the only day a man could play, he should arrange his time so as not to have to sacrifice church attendance.

Describing a divorce case which was settled in such an inexplicable manner that it was directly attributable to prayer, Judge Bleakley stressed the need veryone has of prayer and added that the best place to learn to pray is in church.

"Many people pray and call for the help of the church in time of trouble or great stress," he said, "but that is not fair. That is not at all fair. If they do not attend church and hip to maintain it when they are not in trouble, it is unfair to run to it when they need help."

The service began with the singing of the National Anthem and the salute to the flag led by Mayor Santoro. The Rev. Asbury G. E. Stromberg, pastor of the Mamaroneck Methodist Church, pronounced the invocation followed by the Lord's Prayer and the Rev. Theodore O. Posselt, Jr., read the 46th Psalm.

(Continued on Page Three)

YANK INVASION OF GILBERTS STRIKES JAP SEA POWER; NAZIS CLAIM SAMOS FALLS

Only One Aegean Island Now Left In Allied Hands

LONDON, (AP)—A German broadcast said it had just been announced in Berlin that the Island of Samos capitulated to German forces this morning. Samos is the next to the last Aegean Island that had been held by the Allies.

Castelrosso, easternmost of the Dodecanese, is still believed in Allied hands.

Samos, a Greek island just north of the Dodecanese and near the Turkish coast, had been under German attack at least since Saturday, according to Ankara radio broadcasts.

The Germans, obviously hinting that the British were making attempts to withdraw from the island, said yesterday that the first refugees from the island had arrived in Turkey.

Leros, 20 miles south of Samos, fell to the Germans Nov. 16 after an air and sea-borne invasion launched by the Germans to checkmate infiltration of their "iron ring" of stepping stones protecting the eastern flank of the Balkan Peninsula. The Germans previously had regained Cos in the Dodecanese and claimed to have recaptured four other small islands in the group.

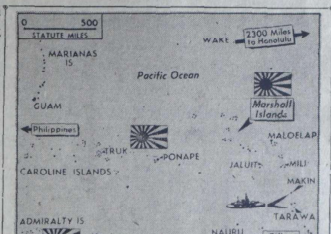

U. S. MARINES AND ARMY TROOPS, covered by powerful units of the Pacific fleet, invaded Makin and Tarawa Atolls in the Gilbert Island group Saturday, and after hand-to-hand fighting, obtained important beachheads. Bombers of the Seventh Air Force pounded Jap positions for six straight days in pre-invasion softening assaults. —AP Map

Landing Units In Hard Fight On Beachheads

PEARL HARBOR, T. H., (AP) — Talk of a central Pacific drive has flamed into fierce action — invasion by American marines and soldiers of Makin and Tarawa in the Gilberts where they are fighting doggedly for a spearhead aimed at the heart of Japan's sea power.

On the low, sandy shores where natural protection is scant for attacker and defender alike, the Americans punched out several beachheads against a strong resistance at Tarawa, the enemy's key air base in the Gilberts, and at Makin, a seaplane harbor, where they met moderate opposition.

Their landing covered by naval units which laid down aerial and surface bombardments, the Americans apparently ran into no Japanese sea forces although the strategic importance of the Gilberts may well draw the enemy's fleet into battle yet.

For 1,600 statute miles to the west lies the heavy fortified Truk Islands—vital link to the Nippon-ese sea power—and to the north the Marshalls, where the enemy holds powerful air bases at Jaluit and Wotje.

The Americans landed Saturday, Admiral Chester W. Nimitz, commander-in-chief of the Pacific fleet, announced it 24 hours later in a communique which also said "fighting continues."

The Makin landings presumably were made on Butaritari, largest island of the Atoll. Approximately ten miles long and a thousand yards wide, it is shaped much like a man's leg and foot. Butaritari probably has seaplane facilities in an excellent anchorage surrounded by coral reefs; a radio station, three wharves and a stone pier.

The Tarawa landings probably were made on Betio Island which has an excellent triangular airfield long enough for medium bombers.

Supporting the Marines, many of them toughened to battle in the jungles of the Solomons, and the soldiers were artillery and other units but before them was an enemy, who had had time to dig in; time to set up artillery and burrow shallow foxholes in the sand.

Week-long bombings of both the Gilberts and the Marshalls preceded the landings, and even as they came Army Liberators posted the Marshalls again to help divert part of the enemy's air force. Some overhead opposition was reported in making the beachheads.

By the invasion—the first by the United States north of the Equator since the Japs sneak on Pearl Harbor—the Allies spread their attacking arc from New Guinea northeast through the Solomons 1,100 miles to a flange some 2,400 statute miles from the Hawaiians.

The widening arc suggested the Americans primarily were after new air bases from which to launch attacks possibly on Nauru west in the direction of Rabaul in New Britain; the Marshalls or upon Truk itself.

800 Pledges Still Outstanding In Chest Drive; Honor Roll Adds 27 Names, Reaches 183

With the Village Community Chest-National War Fund total standing at $20,566.69 today and $2,924 still to be collected, 800 pledge cards are yet to be turned in, R. J. Diforio, executive director of the campaign reported this morning.

"In most instances," he said, "these 800 people have been called on at least four or five times but could not be contacted. May I respectfully ask that these people who have not contributed, and I feel sure they will want to, please send their contributions to the Community Chest headquarters at the Mamaroneck Free Library so that we may reach our goal before the weekend.

"I make this plea because I feel it is unfair to ask our workers who have given so freely of their time to make these calls again."

The third district to go over the top is the business district under the direction of Leo Heithaus. With a quota of $3,350, the workers have chalked up $3,420 to date. Mr. Heithaus's team followed closely the ninth and seventh districts, the first and second teams to reach their goals.

The other districts were lined up at the close of business Saturday as follows:

District one, with a quota of $987.50 has subscribed $372.13; District two, quota $1,057.50, subscribed, $824.75; District three, quota $827.50, subscribed $634.75; District four, quota $4,700, subscribed, $3,950.10; District five, quota, $1,880, subscribed, $1,280; District six, quota $1,390, subscribed, $353.45; District eight, quota $1,507.50, subscribed, $1,298.50; apartments quota, $3,995, subscribed, $2,276.

New Sponsors Listed

A total of 5312 had been added Saturday to the fund from the National War Fund Honor Roll, containing the names of service men and women listed by sponsors for a contribution of $2.

The roll reached a total of 183 names today with the addition of 23 during the weekend. The sponsors include Mr. and Mrs. Raymond T. O'Connell who named three, Elsie and Mollie Humphreys, Mrs. A. Larsen, Mr. and Mrs. S. Greenberg and Rudolph G. Full, each of whom named two; and the following who were responsible for one name on the roll: Mrs. F. Wind, Mrs. William A. Cutter, Mrs. Eleanor Lawrence, Mr. and Mrs. B. F. Banta, Jr., Mr. and Mrs. Thomas E. Parker, Mary Stanton, Mrs. William Laganì, Mrs. Kenneth H. Foley, Mr. and Mrs. C. F. Schller, Mr. and Mrs. Horace C. Folin, Mr. and Mrs. James V. Sansone, Matilda Bulskowski, Mrs. John Fava, Mrs. Anthony Russo, Mr. and Mrs. John J. Pendergast and Mr. and Mrs. James J. Halpin. The 27 new names added to the list, followed by the complete roll, follow:

R. G. O'Connell
Norman O'Connell
John O'Connell
George L. Humphreys
Joseph W. Humphreys
Harry Belowich
Lieut. Albert V. Cutter
William Ann Lawrence
Pfc. Benjamin F. Banta, III
Thomas Edward Parker

(Continued on Page Three)

Area Projects For Post War Period Listed

WHITE PLAINS—Detailed information on the postwar program of public improvements planned by Westchester County in the amount of $3,700,000 and by cities, towns, villages and districts of the county in the aggregate of $25,000,000, was available today for the first time in a report to the supervisors from the State Postwar Public Works Planning Commission in Albany.

Heretofore, states the State Commission, it has been the policy not to release the individual projects, and county officials have held to the same policy. The theory was that publicity would arouse resentment on the part of individuals or organizations whose pet schemes had not been adopted. The list, which does not indicate which have been approved by the State Commission, is now on file with the Board of Supervisors for coordination of County and municipal programs and is, presumably, open to public inspection.

Too voluminous for complete publication, the following are the larger projects:

LARCHMONT: Palmer Avenue sewage and water improvements, $50,000; remodel sewage treatment plant, $85,000; widen Pine Brook storm drain, $45,000.

MAMARONECK, town, rebuilding and resurfacing of many highways, sanitary sewers and storm water drains in Glenroad-Chatsworth area, $200,000.

MAMARONCK, village, complete sea wall, $88,000; development of Harbor Island, $45,000; widen and deepen Mamaroneck River, $55,000; recreation stadium at Harbor Island, $45,000.

Many of the improvements, it is admitted, will not be approved by the State Commission. The share, if any, of the costs which the State will assume has not yet been determined by the State Legislature, but the State has already agreed to share half the cost of the preparation of engineering plans on the approved projects.

Red Successes Offset By Nazi Gain Near Kiev

LONDON, (AP). —New Russian successes in the greater Dniepar River bend, offset by further German gains in their counterattacks west of Kiev, were reported from Moscow and Berlin today.

A Reuters dispatch from Moscow said the Russians had scored a new 20-mile advance in the Dniepr bend after breaking through German defenses east of the Kremenchug-Znamenka railway.

One spearhead of the drive cut the railway and is advancing 25 miles northeast of Znamenka, while another driving southward has plunged to about 28 miles east of that rail juncture which lies about 50 miles southwest of Kremenchug.

The German high command said that Nazi forces drivink back eastward from west of Kiev had broken through Soviet defense points after beating off counterattacks and had captured "important ground" west of Kiev.

The Berlin broadcast also acknowledged a new Russian breakthrough near Cherkasi, Dniepr rail junction northwest of Kremenchug, but said the breach had been closed.

In new attacks aimed at encircling Krivoi Rog, rail center within the Dniepr bend, the Berlin communique said Soviet drives both north of Krivoi Rog and near Nikopol to the southeast had been beaten off.

There was no disposition to minimize the strength of the German counterattacks, however. Soviet dispatches last night frankly said the situation there was serious

Boy Escapes Serious Hurt

Feeling his right front wheel pass over a small object, on his way up Ward Avenue Saturday, Everett T. Houghton of 134 Beach Avenue, Village, got out of his car to investigate and found Kenneth Chiarito, 6, lying on the bank near the street without his shoes. According to the story told by Mr. Houghton to the police, the boy was asked if he had been hit, and answered that he had lost his shoes and was looking for a nickel in the gutter.

He discovered his shoes, one of which was near the rear tire, climbed into the car and was driven by Mr. Houghton to his home at 228 Union Avenue. His mother called Dr. M. E. Marsland who examined the boy and said aside from a loosened tooth and a bruised cheek, he was apparently unharmed.

Mr. Houghton said he slowed down to a speed of about five miles per hour when a car approached him on Ward Avenue travelling at a high rate of speed with bright lights. He was near the curb to his right, he said, when the accident occurred.

Eighth Army Pushes Ahead In Mountains

ALLIED HEADQUARTERS, ALGIERS, (AP)—Plunging forward four miles in the mountainous central sector of Italy, Gen. Sir Bernard L. Montgomery's 8th Army has seized two more towns overlooking an additional stretch of the main road to Rome and moved into position from which to launch a full-blown offensive against the enemy's Winter defenses, Allied headquarters said today.

San Pietro Avellana, 10 miles due west of Agnone and only five miles east of an important junction of highways leading to the Italian capital, was scooped up along with Vastogirardi, on the southeast of San Pietro Avellana, in the Montgomery advance which was made despite heavy rains drenching the entire battlefront.

Falling back before the onslaught, the Germans were firing the towns of Alfedena and Castel Di Sangro in apparent determination to leave no shelter when they are forced to give up those places.

Alfedena is three miles west of a fork in the central road to Rome and Castel Di Sangro is two miles northwest of the fork on the branch leading to the Rome-Pescara highway.

On The Home Front

MAMARONECK VILLAGE

Gas Reconnaissance Agents

The Office of Civilian Protection has *just received certificates issued to J. R. Kidney, V. L. Kramer* and Sam Bryant, who have completed the course at the training institute and passed the examination, and are now qualified as Gas Reconnaissance Agents. This course has been conducted by the Westchester County Director of Civilian Protection, under the auspices of the State Director of Civilian Protection.

Vital Things to Remember

Here are some very vital things in the interest of the war effort,

(Continued on Page Six)

GENERAL INFORMATION

DEFENSE OFFICES

MAMARONECK War Council Headquarters Municipal Building; Mamaroneck 1660. Volunteer Office open 9 A. M. to 1 P. M.

LARCHMONT War Council Headquarters—Village Hall; Larchmont 2-0392. Consumer Information Center, Larch. 2-1093.

UNINCORPORATED Section War Council Headquarters—Weaver Street Police Station. Mamaroneck 675. Warden's Office, Mamaroneck 2006.

AIR RAID ALARMS

BLUE WARNING—Steady blast.

(Continued on Page Nine)

First Children's Movie Program To Be Saturday

Arthur A. Schiller of 55 Stuyvesant Avenue, Larchmont, will address the audience at the Larchmont Playhouse, Saturday morning, before the first children's program begins, at 10 A. M.

During the week, Mrs. Harry Slayton, chairman of student affairs of the Parent-Teachers Council spoke at Chatsworth Avenue School, Murray Avenue School, Mamaroneck Junior High School and Central, to stimulate interest in the project and to get constructive criticism from the pupils.

Mrs. Jack Windhelm, chairman of visual education for the Parent-Teachers Association Council comments, "It is hoped that through these programs there will develop among the parents and children a desire for satisfactory movies and a central movie advisory council to bring back some of the excellent pictures which many of our children have missed.

"I hope that parents who are interested will get in touch with me about these matters at Larchmont 2-0171."

Among the mothers who will attend the movie Saturday as supervisors, are Mrs. Joseph Shepard, Mrs. John Coffinberry, Mrs. Charles King, Mrs. Edward Helwig, Mrs. Rudolph Welchert, Jr., Mrs. F. H. Garrett, Mrs. Windhelm and Mrs. Edward M. Stanley.

Bellows Hilites—

By NANCY GOYNE
and STEPHEN SENZER

Capt. Rathbone Honored

Capt. Frank Rathbone, bombardier, and '37 graduate of Bellows, brought to Thursday's assembly the excitement, adventure, and drama of his training and fighting in the Army Air Corps. He told the students and faculty that his was among the first officer's bombardier classes. After his graduation in New Mexico, he proceeded to the northwest coast where he received additional training. From there he was sent to Massachusetts, and after a trans-Atlantic hop with stops at Iceland and Greenland, landed in the British Isles. He explained the complicated monetary system of England at this point of his travels, though suffering from the flu at the time of the departure of his squadron from England for Africa, Captain Rathbone was allowed to make the trip. Immediately after taxiing in, he was placed in an ambulance, for the flu had really overtaken him. Capt. Rathbone divulged many of the humorous happenings of his journeys, including stories about trading with the Arabs and having a grocery, and then a winery for barracks. We even learned some facts about formation, and a few about the objectives on his bombing missions. Capt. Rathbone's talk was so interesting that the great majority of the students remained for almost an hour after the last bell. Listening intently, enveloped in the interest and drama of compiling fifty missions over southern Europe. It is well agreed in Bellows that Capt. Rathbone has given us our best assembly in a long time.

County Salvage Exhibit

Through the courtesy of Dr. Gifford, the local chairman, the school has an exhibit sponsored by the County Salvage Committee to emphasize the need for paper salvage in which articles made of paper or shipped in a variety of paper containers point up the idea. Among the many items, are a paper sun helmet, vaccine and plasma containers, shell containers and various ration and food packages One interesting item is a carton capable of standing submersing for 24 hours. Another, is a bomb ring made almost entirely of paper, several of which are used in the shipping of every bomb. The exhibit will be shown at Bellows until Dec. 1.

Novel Homeroom Program

Mr. Hood's homeroom, 10 B, held their regular homeroom meeting Wednesday and enjoyed an unusual program. They were entertained by Vincent Ricci and his electric guitar. His first selection was "Mighty Lak' a Rose" and he concluded with "Pistol Packin' Mamma" accompanied by Eddie Manning, Marty Gallotti, and Henry Hessler. A new secretary was elected to succeed Allen Kessinger who recently moved to New York. The duties were taken over by Harry Hessler.

Defense Stamps Sales

The 9A homeroom, Mr. Davis', had 100 per cent of those present buying stamps, so they received the prize poster to be hung in their room this week. The 9B homeroom had 4 per cent this winning the booby prize, a poster of Hitler and Tojo. These posters are awards based on the percentage of students present in each class who buy defense stamps from our booth on Tuesdays. The plan was adopted for the first time this week and the sales increased from $31.90 to $104.30, proving its great success.

Urgent Call For Toys

Mr. Clowe is in charge of repairing toys to be given to the Red Cross, which in turn will give them to the needy children at Christmas. So far, however, very few toys have been turned in. If you have any broken toys that are not wanted, won't you please call the office at Mam'k 630? Someone will gladly call for them.

Exhibit

Last week a collection of old magazines and newspapers, dealing with the history of Mamaroneck, were on exhibition in the lower hall. They were found by Miss Torrence as she rummaged through her attic, and believing them to be of interest to many students, she brought them to school.

A special assembly was held during activity period Thursday, so that three movies could be shown to the students. These were the movies that were shown at the dinner in honor of Capt. Frank Rathbone, and were available to the school through the courtesy of Alan Ingraham. They included "The Invasion of North Africa," "Victory in Sicily," and "Italy Surrenders."

Seen Around Town

Bill Lawrence of the U. S. Naval Reserve was home on a seven-day furlough. At the moment Bill is stationed at the Great Lakes Training Station where he is studying to become a pharmacist's mate. Bill was president of the 1942-43 G. O. and was active in many school activities.

Both Niles Barlow and Gene Montelone were home for a few days. They left Nov. 1 in the NAVY V-12 unit, Niles going to M. I. T. and Gene to Union College in Schenectady.

John Sullivan left last week to report with the Army Air Corps. He enlisted last June, and since then he had regularly attended Civilian Air Patrol meetings in White Plains. John was a graduate of the '43 class and was active in extra curricular activities.

Also seen in the school corridors were Eddie Dascome and Bill Beecher, of the class of '42, and Marshall Spader, all of the Navy.

MRS. WILLIAM C. STODDARD

Carolyn E. Walker Is Wed To Lieut. William Stoddard

Miss Carolyn E. Walker, daughter of Mr. and Mrs. J. Andrew Walker of Orienta Apartments, Mamaroneck, and Newtown, Conn., was married Saturday to Lieut. William C. Stoddard, U. S. Army, son of Mrs. Beulah Judd of Indianapolis, Ind., and the late A. N. Stoddard.

The ceremony took place in the offices of Charles M. Baxter Jr., Justice of the Peace of the Town of Mamaroneck, who officiated. The party then adjourned to St. Thomas' Church, Mamaroneck, for prayers and blessing, under the direction of the Rev. Frank Dean Gifford, Ph.D. The bride was given in marriage by her father.

Mrs. Stoddard wore a blue suit with matching accessories and pulle veil with sequins. Her corsage was of white orchids.

Miss Claire Walker, who was maid of honor for her sister, wore blue lame with matching ensemble and a corsage of gardenias.

Best man was Harry Powell of White Plains.

After the ceremony, a luncheon was held at the Lawrence Inn, Mamaroneck, and a reception given in the Terrace Room of the Hotel New Yorker, New York City.

Mrs. Stoddard attended schools in New York City, and Columbia University there. She is a former model, and at present she is employed at the Rockefeller Center in New York City.

Lieut. Stoddard went to schools in Indianapolis, and Indiana University. He was inducted into the Army, January, 1941, and attended Officer Candidate's School at Fort Monmouth, N. J. in 1942. He returned to his post in Provincetown, Mass., Sunday evening.

Mrs. Stoddard will make her home with her parents for the duration of the war.

Kentucky Women's Bridge, Reception Benefits Schools

The New York Society of Kentucky Women, Mrs. John Henry Trent, president, held its Thanksgiving bridge and reception on the Viennese Roof of the St. Regis, yesterday.

The proceeds will be donated exclusively to the maintenance of eight scholarships in the Kentucky Mountain Schools.

Mrs. Trent, in her letter of invitation said, "We are all doing more these days than we ever thought possible, but let us not forget our work in the Kentucky Mountain Schools. These mountain children are the descendants of pure blooded Americans, and we owe to them the heritage of a true appreciation of all that the democracy of Americanism represents."

Two members of this community acting as chairman and co-chairman in charge of the War Bonds were Mrs. Max Weisinger and Mrs. Henry Watson Boteler, respectively.

Other guests and members who attended were: Mrs. Mary Erkins; Mrs. Leroy Loomis; Mrs. Charles Calvin; Miss Mary Latteri; Miss Mary Frances Lyons; Mrs. John Kingmand; Mrs. Richard Coast Murphy; Mrs. Hunter Holding; Miss Lillian Manger; Mrs. Robert Hollister, Richard John Vernon-Delle; Mrs. Richard Brutteli, Mrs. A. Lorne Hartzell and Mrs. Kenneth Delmar.

Taylors To Be Hosts To Florida Visitors

Mr. and Mrs. Edward A. Scott, of Miami, Fla., formerly of Larchmont, will be the guests of Mr. and Mrs. Robert E. Taylor of Larchmont, during the Christmas and New Year holidays.

The Scotts will then spend a month at their summer home on Long Lake in the Adirondacks, before returning to Florida.

NIKLAUS' ANNOUNCE BIRTH

Mr. and Mrs. Walter Niklaus of 110 Hickory Grove Drive West, Larchmont, recently announced the birth of a son, Hugh, at the French Hospital, New York City.

Scrap-Books To Be Packed For Children Of England

The initial lot of children's scrap-books will be censored for shipment to New York City, today, in the Larchmont Village Hall, the first step toward their ultimate destination, England.

A large number of scrap-books have already been received to be censored and packed by the Junior Emergency Relief Corps. Among those who have contributed are the Larchmont Girl Scouts, and the Larchmont Junior Garden Club.

Mrs. Stephen Hirschman, director of the Junior Garden Club, offered first and second prizes to those completing the most scrap-books in superior condition. Jane Batterson received first, and Gayle Kirkman, second prize.

Mrs. Charles Sheldon, leader of the "M. L. C." a girls' group, offers a $25 war bond to the club member, who completes the most scrap-books of superlative quality by the end of the drive. Judges for this contest will be Mrs. Brooks Jakeman, chairman of Scrap-books for the Children of Europe, and Mrs. Frederic Barnet, chairman of the Volunteer Office.

The following list includes the names of those who have been invited to attend the packing-censoring party as honorees, and the organizations which they represent:

Mrs. Harold T. Hughes, Larchmont League of Women Voters; Mrs. H. C. Michel, Hobby Clubs at Murray Avenue School and Girls' Council at Mamaroneck Senior High School; Mrs. Ann Johnson and Mrs. Walter Howe, Camp Fire Girls' Hobby Clubs; Adrienne Cramer, Blue and White Club; Joan Spaziell, K-K-K; Mrs. A. C. Abell and Mrs. William H. Jefferson, Larchmont Daughters of the American Revolution.

Mrs. E. F. Burns, Larchmont Block Leaders; Mrs. S. J. DeVeau, Girl Scouts; Mrs. A. E. Hohlmann, St. John's Church; Mrs. Bernard Kovner, Consumer Center; Mrs. D. E. Lynn, Block Leaders, Town of Mamaroneck; Mrs. Arthur Perkins and Mrs. E. S. Wilson, St. John's Guild; Ruth Russo, Girls' Council at Mamaroneck Senior High School; Mrs. Randal Taylor, Red Cross; Mrs. T. B. Wilbert, Civilian Defense; Mrs. Percy Cochran, Brownies; Mrs. Andrew Steele, Troop 8, and Mrs. J. M. Gleason, Advisory Girls' Council.

Also, Mrs. W. C. Angell, Mrs. E. P. Helwig, Mrs. A. M. Colidge, Mrs. A. S. Cornwell, Mrs. H. C. Scott, Mrs. William Mallin, Mrs. Arthur Brown and Mrs. Paul Fuller.

2 Town Residents Attend Dedication At Hunter College

Samuel Stearman of 421 Carroll Avenue, Mamaroneck, president of the Westchester Lodge, B'nai B'rith, and Mr. and Mrs. Samuel Marsik of 48 Monroe Avenue, Larchmont, were present by invitation, Monday, at the dedication in Hunter College Assembly Hall of the Sara Delano Roosevelt Memorial House, in honor of President Roosevelt's mother.

The home in which the President and his mother once lived was presented to Hunter College to be used as an interfaith house, where Catholic, Jewish and Protestant students may meet in sympathy and understanding.

At the ceremonies yesterday, Mrs. Franklin Delano Roosevelt read a message from the President, who cited his hope that the idea for interfaith houses would spread to many college campuses, and that they would adopt as their creed "in non essentials, liberty, in essentials, unity, but in all things, charity."

In her own remarks, Mrs. Roosevelt said she is sure her mother-in-law, a generous, courageous woman, would be happy to know that in her memory has been created a place where young people can not only learn to respect one another's differing beliefs, but can also come to an understanding of why they differ.

Local Residents Aid War Children Of United Nations

Three residents of Larchmont have contributed toward the support of children of the United Nations in Great Britain through the Foster Parents' Plan for War Children, it was announced recently by the executive chairman.

They are Miss L. J. Basch of 55 Grove Avenue, Mrs. J. H. Days of 9 Locust Avenue, and D. B. Woolf of 9 Avon Road.

On receipt of an application, the "Foster Parent" pays $15 for the support of a child and receives a photograph and brief history. More than 20,000 children have been helped since the inception of the plan, seven years ago.

Card Party Slated By Ladies' Guild

The Ladies' Guild of Holy Trinity Church has scheduled a card party Wednesday, Dec. 8, at 8:30 P. M., in the church school auditorium, for the benefit of the school. Mrs. Joseph McNamara is chairman in charge of arrangements for the party.

Central School Hears Mr. Curtis On New Volumes

Thomas Curtis, "The Book Explorer," addressed the third to sixth grades of the Central School yesterday, on the new books of the season.

This was preceded by an impromptu presentation in three scenes, of "Cinderella," acted by Patricia Trippieco, Victoria Georgio, Doris Anderson, Fred Aschehaug and John Asenge, of the school.

Mr. Curtis first spoke to the third and fourth grades, dramatizing "The Flea," by Yaimolinsky, and "The Cat that Walked a Week," by De Jong.

Later, he talked to the fourth and fifth grades, comparing unread areas of books to unchartered areas of maps. Among the books which he recommended was "Hopper Dozer," by "Dufus M."

Many of the volumes mentioned by Mr. Curtis will be purchased by the Parent-Teachers Association of Central School, for school library, with money raised from the sale of seeds by the pupils.

New Rochelle College Honors Miss Hessler

Miss Margaret Hessler of Mamaroneck was one of the four seniors of the College of New Rochelle to be awarded white fourragères for one year of high scholastic honors at the recent Honors Convocation held in connection with the Founders Day celebration at the college.

Miss Hessler, the daughter of Mrs. Margaret Dubois Hessler, 519 Carroll Avenue, is a member of the Spanish Club. She had a scholastic average of 91.0.

BARCLAY ON BRIDGE

TRY TO BE DECLARER

OTHER THINGS being equal, it will pay you to strive to become the declarer, rather than support your partner's call, if you have a guarded king in some off suit. By so doing, you prevent the oppositera from coming through your king on the very first trick, and setting you before you can even strike a lick in your own behalf. If you are the declarer and they open that suit, the lead comes right up to your king and makes certain it is a trick taker which may possibly be needed to give you the number you bid.

North: ♠ A K Q 7 6 4 ♥ A J 7 5 ♦ A ♣ K 4
West: ♠ J 10 ♥ 4 5 ♦ J 8 7 4 3 ♣ Q J 10 8
East: ♠ 8 5 2 ♥ K Q 10 4 ♦ K 6 5 ♣ 7 6 3
South: ♠ 9 3 ♥ 9 6 2 ♦ Q 10 9 2 ♣ A 9 5 2

(Dealer: North. North-South vulnerable.)

North	East	South	West
1. 1 ♠	Pass	2 ♥	Pass
4 ♠	Pass	4 ♠	Pass
6 ♥			
2. 1 ♠	Pass	2 ♥	Pass
4 ♠	Pass	4 ♠	Pass
4 NT	Pass	5 ♣	Pass
6 ♠			

Wasn't it funny to see two players in the North position so similar-minded in the bidding of this duplicate deal? Each forced with a short suit after hearing the partner's heart bid. But at Table 1, North tried to prevent a club lead, intending to stick the hand into hearts, on the theory that a four-division of trumps with a long side suit makes more discards possible. At Table 2, North tries deliberately to cause a club lead up to his guarded K, thinking all along to put the hand into his own spades, so that the club K could not be captured.

At Table 1, West opened with his club Q in spite of North's effort to steer him away from the suit, so the contract was beaten right there. East at the other table also was vainglorious, and thought he saw through North's plan of wanting a club lead. So he opened the diamond 10. It didn't make any difference. The diamond A won, then two trumps, and the heart K put him in dummy to use the diamond K for a club discard. So he lost only one trick anyway, in clubs.

* * *

Tomorrow's Problem

North: ♠ K ♥ Q 10 6 ♦ 10 9 7 6 4 2 ♣ 10 8 3
West: ♠ Q 9 2 ♥ J 8 7 3 ♦ 8 3 ♣ K J 4 2
East: ♠ 8 6 4 3 ♥ 9 4 2 ♦ A J 5 ♣ Q 7
South: ♠ A J 10 7 ♥ K 5 ♦ K Q 9 ♣ A 9 6 5

(Dealer: South. East-West vulnerable.)

How should South play for 3-No Trumps on this deal if West leads the heart 3, dummy puts on the 6, and East plays the A?

Distributed by King Features Syndicate, Inc.

LIEUT. AND MRS. RICHARD D. HILL, who were married Saturday by the Rev. Charles W. Hubon of Brooklyn. Mrs. Hill is the former Miss Martha Jane Plume, daughter of Mr. and Mrs. Gifford W. Plume, of 620 Forrest Avenue, Mamaroneck, and Lieut. Hill is the son of Judge Robert W. Hill and Mrs. Hill of Salem and Essex. —Photo by Emery Sherrill

Miss Schock, Corp. Reilling Wed In Marine Base Chapel

Married recently at the Marine Base Chapel, Cherry Point, N. C., were Miss Constance Estelle Schock, daughter of Conrad Schock of 515 Halstead Avenue, Mamaroneck, and the late Mrs. Schock, and Corp. Henry Francis Reilling, U. S. Marine Corps, son of Mr. and Mrs. Harry Reilling, of 945 Halstead Avenue. The Rev. Justin C. Durpcher was officiating clergyman.

Mrs. Reilling's maid of honor was Pfc. Eleanor T. Sullivan of the Marine Corps, stationed at Cherry Point.

Sgt. Joseph I. Flynn, U. S. Marine, also of Cherry Point, was best man.

The bride, dressed in a powder blue ensemble trimmed with rosebuds, carried a bible. She wore a Juliette cap and veil.

The couple was married during a 10 day leave granted to Corp. Reilling. They are alumni of Bellows High School, Mamaroneck, and former employes of the Great Scott Super Markets. Mrs. Reilling in Mamaroneck, and Corp. Reilling in Port Chester.

Corp. Reilling enlisted in the Marine Corps in January, 1942. He has been stationed at Parris Island, N. C., Jacksonville, Fla., and Cherry Point, where he is serving as machinist's mate on a bomber.

Mrs. Reilling will make her home with her husband's parents for the duration of the war.

Flower Arranging To Be Discussed At Garden Club

Talks on "Arrangements in the Manner During the Wilson," and "Suggestions for Christmas Decorations," will be featured at Monday's meeting of the Garden Club of Mamaroneck, Mamaroneck Woman's Clubhouse.

After a business meeting, at 2 P. M., Mrs. Robert R. Kearfott will address members on the above topics. Guests are welcome.

At that time there will be shown two artistic classes of flower arrangements: one, dried material, any container, and two, an arrangement for a Christmas buffet table. War stamps and bonds will be sold at the meeting.

School Committee Of Cornell Club Appoints Members

Mrs. H. D. Winans of Larchmont and Mrs. Herbert Warnk of Mamaroneck are included in the personnel of the secondary school committee for the Cornell Women's Club of Westchester, according to an announcement made yesterday by Miss Juliette Way, president.

The committee will function for the first time this season at a tea for girls in secondary schools, Saturday, from 4 to 6 P. M. in the Hotel Gramatan, Bronxville.

GIVES SHOWER

Mrs. Fred Meyers of 71 North Chatsworth Avenue, Larchmont, gave a luncheon and a miscellaneous shower, Monday, for Mrs. Abraham Etkins, the former Mrs. Gertruds Nadel of New Rochelle, who was married Sunday to Mr. Etkins of New York City.

Mrs. Lloyd Heads Local Red Cross Nurse Recruitment

Mrs. Kingsley Lloyd has been appointed local nurse recruitment chairman of the Red Cross, according to an announcement by Mrs. Harry B. Foshay, chairman of the Mamaroneck branch.

A former president of the Mamaroneck Woman's Club, Mrs. Lloyd has long been active in civic affairs. Her appointment follows the completion of a full and comprehensive survey of the nursing situation in Mamaroneck, conducted at the request of the County Red Cross, by Miss Ada Meehan, head nurse at the Health Center. It is a part of the nationwide survey, under Red Cross direction, to aid in for availability every trained nurse in the country.

Acting on the information furnished by this list, the work of the new nurse recruitment chairman will serve the dual purpose of stimulating the enlistment of nurses for overseas duty and relieving the nurse shortage in military and civilian hospitals in this country.

"Every graduate nurse, whether or not she is active in her profession, is a part of this survey," Mrs. Lloyd explains. "Definite information regarding such nurses has been filed, listing whether she is now giving whole or part time in hospitals, teaching home nursing classes or otherwise, making use of her valuable training. In particular, an effort will be made to bring into service graduate nurses who have married and given up their professions. Such nurses, if they are in good health, not over 45 and have no children under 14, are eligible for overseas duty.

"The shortage of nurses is acute everywhere and is bound to become worse as more and more are needed for war casualties. New York State is far behind the rest of the country in filling its quota of trained nurses for service with the armed forces and must step up recruitment between now and Dec. 31 if it is not to fall short," concludes Mrs. Lloyd.

First Appearance Of Junior Choir To Be Tomorrow

The Junior Choir of the Mamaroneck Methodist Church will sing "Come, Ye Thankful People" by George J. Elvey at the Thanksgiving Day service tomorrow at 11 A. M. The occasion marks the first appearance of the choir at the annual service since its organization by Mrs. Clara D. Brooks two years ago.

Other musical selections at the service will be "Ye Shall Dwell in the Land" by West to be sung by the Senior Choir and "Consider the Lilies" by Franck, a frequent solo by Mrs. William Wilbur.

Herbert Houghton Calls Conference

The Board of Religious Education of the Mamaroneck Methodist Church and the department superintendents of the church school have been asked by Herbert R. Houghton, church school superintendent, to meet tomorrow morning for a brief conference.

The meeting will take place in the Church House following the 10 A. M. Thanksgiving Day church service.

MAKE YOUR
THANKSGIVING COMPLETE
with
FRESHLY CUT
CHRYSANTHEMUMS
from
JENSEN and SON
1100 E. POST RD. TEL. 102
MAMARONECK, N. Y.

The Daily Times

VOL. XIX—No. 48 ★ MEMBER OF THE ASSOCIATED PRESS — MAMARONECK, N. Y., FRIDAY, NOVEMBER 26, 1943 — MEMBER OF THE AUDIT BUREAU OF CIRCULATION ★ PRICE FIVE CENTS

The Weather
This afternoon, rising temperature. Tonight, light showers after midnight, slowly falling temperature. Tomorrow clearing by noon, moderately cold by nightfall. Sunday fair, moderately cold. High tide tonight at 11:10 P. M.; tomorrow, 11:21 A.M., 11:32 P.M.

Combing The Town

Tallevi Advanced

T/c5 Alfred J. Tallevi, son of Mr. and Mrs. Guerrino Tallevi of 455 Beach Avenue, Village, has recently been promoted to his present rank in a Railway Operating Battalion.

He graduated from Bellows High School in 1940 and before enlisting in the Army, was employed as a brakeman and switch tender by the New York Central Railroad. Since April 16, when he entered the service, he has been stationed at San Antonio, Tex., and at Camp Atterbury, Ind., his present post.

3 Magrinos Serve

Pvt. Daniel William Magrino, son of Mr. and Mrs. Michael John Magrino of 426 Union Avenue, Village, has just completed his basic training with the United States Marine Corps at Parris Island, S.C. A former Bellows High School student, he was employed by the Burnham Boiler Company in Irvington before he entered the service on Sept. 21.

After a ten-day furlough, he will enter radio school at Camp Lejeune, N. C., where his brother, Corp. Michael John Magrino, Jr., has been stationed since March. A Mamaroneck High School graduate, Corp. Magrino has been in the service since December, 1942, and is now attached to the staff personnel at Camp Lejeune.

A third Magrino brother in the service is Seaman 2/c James Stephen who has been in the South Pacific area for the past six months with the Seabees. He is an alumnus of Bellows High School, entered the service Jan. 18, 1943, and received training at Newport, R. I.

Lodge Gives $82

A contribution of $82.43 has been made by the Allessandro Manzoni Lodge of Mamaroneck to the Community Chest-National War Fund, R. J. Diforio, executive director of the drive, announced today. During a play presented last week at the Mamaroneck Avenue School, a collection was taken following an appeal from Mayor Santoro. The contribution marks the third gift from the lodge to the Village campaign.

Starpoli Promoted

Anthony Staropoli, son of Mr. and Mrs. Nicholas Staropoli of 20 Baldwin Street, Larchmont, has been promoted to the rank of corporal. He is stationed somewhere in India with the Truck Quartermaster Corps. A Mamaroneck High School graduate, he was employed by Remington Arms in Bridgeport before he entered the service Oct. 8, 1942.

Before going overseas in January, he received training at Camp St. Joseph, Ark., and was stationed for a brief period in California.

His brother Tech. Sgt. James Staropoli, also an alumnus of Mamaroneck High School, is now stationed in England. He has been in the Army for three years.

Leon Gets VFW Post

The David Potts, Jr., Post 1156 of the Veterans of Foreign Wars has been notified by the headquarters of the Department of New York that Commander Nicholas Leon of the local post has been appointed Deputy Chief of Staff of New York State.

Thanksgiving Quiet

Thanksgiving Day was spent by residents of Mamaroneck and Larchmont in peaceful pursuits with no mishaps to mar the traditional spirit of tranquility, and only a few brush fires reported to disturb the peace.

Special services at the local churches were well-attended, as people joined in offering up prayers for servicemen away from home. Later, families gathered around dinner tables to partake of the customary dinners with all the "trimmin's."

Despite the fine weather, traffic on the highways was light, due to ration restrictions.

Helms In England

Pvt. James Helms has arrived safely in Eniand, according to word received today by his mother, Mrs. Alma Helms of 415 Tompkins Avenue, Village. A former student at Bellows High School, he has been stationed at Camp Swift, Tex., and Fort Meade, Md., since he entered the service last Spring.

Capt. Burchell Studies

Capt. George Burchell of 126 Valley Stream Road, Larchmont, is now attending the Provost Marshal General's School in military government at Fort Custis, near Battle Creek, Mich.

Formerly stationed at Fort Jackson, S. C. with an antiaircraft unit, Capt. Burchell was then transferred to Camp Wolters, Tex. where he was promoted to his present rank in August. He has been in the Army since March 29, 1942.

Following the course at Fort Custis, he expects to be assigned to a civilian university for further study.

RUSSELL REJECTED

MOUNT VERNON—George J. Russell, deputy civilian protection director, has been rejected for military service and placed in 4-F classification, Local Draft Board 740 disclosed.

PFC. JAMES RALPH VITRO

SGT. ALFRED GEORGE VITRO

Vitro Family's Service Flag Bears 3 Stars

Three sons of Mr. and Mrs. Joseph Vitro of 72 Iselin Terrace, Larchmont, are serving in the armed forces of the United States. They are all graduates of Mamaroneck High School.

Pfc. James Ralph Vitro has been stationed for the past two months in North Africa with the Medical Corps. Formerly employed at the Larchmont Playhouse and also by Poloron Products in New Rochelle, he enlisted in the service in May, 1942, and received training at Fort Knox, Ky., Camp Cook, Calif., and Camp White, Ore.

Sgt. Vincent Joseph Vitro is stationed at present at Camp Swift, Tex., with the Engineer Corps. Before entering the service Nov. 2, 1942, he was employed by Remington Arms in Bridgeport. Recently home on furlough, he has received training at Camp Shelby, Miss., and Camp Bowie, Tex.

Sgt. Alfred George Vitro has just completed a crew chief's course with the United States Army Air Corps at Long Beach, Calif., and has been at home on a 15-day furlough before reporting to Baer Field, Fort Wayne, Ind. A former employe of Joyce Seven-Up Co. in New Rochelle, he entered the service July 13, 1942, and has received training at Atlantic City, San Antonio, Tex., and at Goldsboro, N. C. where he graduted from the aviation mechanics' course at Seymour Jonnson Field. He is engaged to Miss Anna Marie Pace of New Rochelle.

Mrs. Vitro, mother of the three men, is an active promoter of the Stamps-a-Day Club with headquarters at 408 Boston Post Road, Larchmont.

SGT. VINCENT JOSEPH VITRO

Embury Named As Councilman For Brewer

David A. Embury of 162 Murray Avenue, Larchmont, was appointed Wednesday night by the Mamaroneck Town Board to serve as councilman during the absence of Lieut. Munn Brewer who reentered the Army a month ago.

The appointment of Mr. Embury, the only recommendation received from the Town Republican Committee, followed the receipt of a letter from Lieut. Brewer dated Nov. 18 in which he informed the board that he had "reentered military service of the United States on active duty" and desired a leave of absence under the provisions of the military law.

"While I regret leaving your midst," his letter stated, "and have enjoyed working with you, I am glad to take active participation in the war effort." Lieut. Brewer is now stationed at an airfield near Dayton, Ohio.

Councilman Embury served on the board for four months last Spring during Lieut. Brewer's previous leave of absence.

Projects Approved

The Town Board has received official approval from the state of a post-war project to resurface or rebuild most of the streets in the unincorporated area, it was reported Wednesday night. Mamaroneck is thought to be one of the first communities in this vicinity to receive official approval of a post-war project. The list of streets to be repaired was sent to Albany Dec. 29, 1942.

The matter was referred for study to Councilman Edward A. Keeler who pointed out today that the state has as yet made no provision for sharing the actual cost of the project but will pay 50 per cent of the engineers' fees up to four per cent of the estimated cost of the project.

According to estimates for the resurfacing and rebuilding of the streets, the cost will be $491,749.-05 for the pavements and $129,060 for the curbs, making a total of $620,809.05.

Franchise Hearing

A public hearing will be held Dec. 15 as the result of a request from the County Transportation Company for the reissuance of a permit for the franchise to operate busses on town property along Palmer Avenue on the New Rochelle route. A permit extending for 180 days was granted last May, but the company needs an extension of the permit to obtain the authorization of the Public Service Commission to operate the route.

Auto 'Plates' Ready Dec. 6

WHITE PLAINS—New automobile license plates for next year—1942 markers withheld by the State and reprocessed to show "1944"—will be available to the public on Monday, Dec. 6, it was announced today by County Clerk Robert J. Field, acting on instructions from Albany.

In 1942, because of the war-caused shortage of metal, only one of the usual two plates was issued, for display on the rear of the car. A metal strip was issued in 1943 to be affixed to the 1942 plate. Now 4th other 1942 plate held by the State that year has been reprocessed, with "1944" imprinted over the 1942 date and with the colors reversed.

Blood Bank Needs 180 Volunteers

Red Cross Mobile Unit To Visit Village Dec. 15, And Larchmont Dec. 14

REGISTRATION ON NOW

An appeal from Dr. R. E. Machan, chairman of the Information Committee of the Mamaroneck Branch of the Blood Donor Service has been received by civic and fraternal organizations, local industries, clergymen and school principals in the Village, asking assistance in the recruiting of 180 volunteer blood donors Dec. 15 when the Red Cross mobile unit will visit the Daniel Warren School.

The unit will visit the Larchmont Yacht Club Dec. 14, when a similar number of volunteers will be recruited by the Larchmont Branch of the Blood Donor Service.

Dr. Machan's letter follows:

"Please help us to recruit 180 volunteer blood donors for a visit of a Red Cross mobile unit to the Daniel Warren School on Wednesday, Dec. 15th. What better Christmas gift could there be this year than that some boy should live because of blood plasma received from home?

"Heavy fighting is now going on, as you know, in Italy and in the Pacific area. Prime Minister Churchill has predicted heavier fighting for 1944 and that sorrow will come to many American homes. Donations of blood, comfortably and painlessly given in Mamaroneck, can stave off some of that sorrow and save many of our boys.

"Almost every normally healthy adult between the ages of 21 and 60 is eligible to join the army of volunteer blood donors. You can help.

"Registration for appointments is now going on at Red Cross Branch Headquarters in the Mamaroneck Free Library; telephone 1687. Hours are from 2 until 7 P. M. and 7 to 11. A complete appointment takes about one hour.

"Persons who are ineligible include: those who have had malaria within 15 years, women who have been pregnant within nine months, those who have diabetes, anyone who has ever had clinical tuberculosis, anyone who has had a cold within one week.

"Those who gave blood in Mamaroneck on Oct. 13 may give again on Dec. 15. The Red Cross will accept five donations in a year with an interval of eight weeks between them."

The unit will visit Larchmont the same hours, Dec. 14. Appointments may be made or information obtained by telephoning Larchmont 2-3443.

Ceiling Prices On Eggs Drop To 71-Cent Top

The Larchmont-Mamaroneck-Harrison War Price and Rationing Board reminded consumers today that the ceiling prices on eggs are gradually decreasing. Since Nov. 4 there has been a decrease of one cent per dozen each week, until the present ceiling price on extra large or jumbo eggs in Group 1 stores has fallen from 75 cents per dozen Nov. 4 to 71 cents at present.

The ceiling prices now in effect for eggs are as follows:

Grade A: small, 60 cents; medium, 64 cents; large, 69 cents; extra large, 71.

Grade B: small, 53 cents; medium, 57 cents; large, 62 cents.

Grade C: small, 46 cents; medium, 50 cents; large, 55 cents.

The above prices apply to stores in Group 1. For stores in Group 2, 3, or 4, the price in each case is respectively one cent lower. In other words, extra large Grade A eggs which sell for 71 cents per dozen in a Group 1 store, cost 70 cents in a Group 2 store, 69 cents in a Group 3 store, and 68 cents in a Group 4 store. The group numbers indicate the volume of business done by the store per year, and are posted in the stores.

That scale of maximum prices will be in effect through Dec. 1. From Dec. 2 to 8 the prices will fall one cent. From Dec. 9 to 22, they will fall two and three cents, until the extra large Grade A variety will be selling at 66 cents. A deduction of two cents must be made when eggs are sold without a carton.

Cancro On Furlough

Pfc. Arthur Cancror, formerly of New Rochelle, is home on furlough for four days, and is stopping with his wife, the former Florence De Luca, and her mother, Mrs. Joseph De Luca, at 16 Bronson Avenue, Larchmont.

Private Cancro entered the service in March, 1942, is stationed at Fort Jackson, S. C., and has been assigned to M. P. duty on trains running between Fort Jackson and Richmond, Va.

SOVIETS SPLIT NAZI FORCES WITH CAPTURE OF GOMEL; YANKS RAIDING REICH TODAY

U. S. Joins Attack After RAF Raids Berlin, Frankfurt

LONDON, (AP).—American heavy bombers struck into northwest Germany today, taking up in daylight the massive aerial offensive against the Nazis after the RAF gave Berlin its fourth straight night of bombing and heavily attacked Frankfurt-am-Main.

The U. S. announcement did not specify immediately the target of the bombers and their fighter escort, but the Bremen radio went off the air, suggesting that much-battered port as an objective.

This was the first operation in a week by heavy formations from the 8th Air Force, the 18th heavy Allied attack from Britain in November and the ninth for the U.S. airforce.

In addition to Frankfurt, the German radio said RAF bombers hit Offenbach, leather and chemical goods town six miles east of Frankfurt. Marauding RAF Mosquitos simultaneously struck Berlin.

The twin raids were achieved with small loss. Thirteen British bombers failed to return, compared with 44 the last time Frankfurt was hit on Oct. 29 when expiring Kassel also was smashed in a final blow.

The visit to Berlin meant the Nazi capital had been wakened by bombs on 29 out of 25 nights of November.

Although the Mosquitos—twin-engined craft which carry 500-pound bombs—do not pack the wallop of Britain's four-engined armadas they kept the sirens going in distraught Berlin.

These fast bombers will fill in bad weather spells when major raids are not feasible and it was recalled that it was a "Mosquito bulldog" which presaged the two heavy assaults Monday and Tuesday and helped fox German defenses.

The attack on Frankfurt, big center of the I. G. Farben-Industrie, international chemical trust works, tends to with three big raids last week on chemical and poison gas component producing factories at Ludwigshafen and Leverkusen.

Frankfurt-am-Main also has Germany's biggest truck manufacturing works (Opel), its biggest tire works (Dunlop), and is one of the main railroad centers.

There were indications that daylight operations over the Continent today might include forays from the Mediterranean area when the Zurich, Switzerland, air raid alarms were turned on.

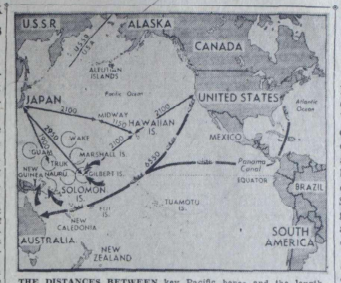

THE DISTANCES BETWEEN Key Pacific bases and the length of U. S. supply routes are indicated in nautical miles in this map which also shows (arrows), Allied offensive and (circles) Japanese air cover from bases held by the enemy. —AP Map

Bombers Attack Formosa Only 650 Miles From Japan; Americans Blast Marshalls

NEW YORK, (AP)—Allied planes struck within about 650 miles of the Japanese homeland yesterday when approximately 20 planes raided Shinchiku, port city on the northwest coast of Formosa, the Tokyo radio said today.

The raid, unconfirmed by any allied source, presumably was launched from Allied bases within China. The broadcast claimed that three of the raiders were shot down by Japanese naval fighters.

Pound Invasion Route

PEARL HARBOR, (AP)—The invasion route into Japan's Marshall Islands is being pounded by Army and Navy bombers while on the nearby Gilbert islands, Japanese can ground troops seek out the few surviving enemy defenders and planes from aircraft carriers ward off retaliatory air blows.

These developments, which included the shooting down of 46 Japanese planes by signters or only one of the several aircraft carried divisions supporting the Gilbert operations, were contained in yesterday's advices of Adm. Chester W. Nimitz.

Jaluit, the main Japanese air base in the Marshalls, 450 miles northwest of the chief American position on Tarawa in the Gilberts, has been bombed anew by 7th Air Force Liberators.

16 New Names Put Honor Roll Total To 246

A total of 16 names was added to the National War Fund Honor Roll Thanksgiving Day by sponsors who contributed $2 to the Community Chest-War Fund drive to list a service man or woman. The roll now numbers 246.

Among the sponsors were Mr. and Mrs. John T. Arkison who named two men, and Troop 6 of the Mamaroneck Boy Scouts which named one. Two men were listed anonymously. Other sponsors included Mrs. L. Tannenbaum, Mrs. H. V. Samela, Mrs. A. R. Hatch, Mrs. R. G. Depew, Jr. Miss Isabel H. Newburgh, Mrs. Fred Bluhm, Mrs. William H. LaRoza, Miss Dorothy L. Renshaw, Mrs. William A. Cutter, Mr. and Mrs. Arthur C. Phillips and Mrs. Arthur J. Duetsch.

Servicemen whose names were added to the list yesterday were:

Irving Tannenbaum
Henry A. Samela
Aylmer R. Hatch
Roy G. Depew, Jr.
Russell C. Howell
Herbert A. LaRoza
William G. LaRoza
Kenneth Facey
Bernard J. King
Jerome M. Arkison
Raymond Arkison
Charles E. Cutter
Arthur C. Phillips, Jr.
Arthur J. Duetsch
William C. Yizar
Gordon T. Eckley

Subs Rip Jap Supply Lines, Sink 505 Ships

WASHINGTON, (AP). — American submarines, hitting hard at Japanese supply lines in the Pacific, have sunk nine more enemy ships, bringing to 505 the number of Japanese vessels sunk, probably sunk or damaged by United States undersea craft.

The latest report of the submarine activities listed seven medium freighters, one medium tanker and one medium-sized airplane transport vessel as sunk at undisclosed points.

The new sinkings boosted to 745 the number of Japanese vessels sunk by all types of American weapons since the war started.

Of the 505 credited specifically to submarines, 355 have been sunk, 26 probably sunk and 114 damaged.

Today's report on submarine activities in the Pacific came as all indications pointed toward an expansion of the already large underwater fleet.

The Navy has urged volunteers from other branches to attend special raining classes for submarine duty at New London, Conn., and the rate of submarine launchings has climbed sharply in recent weeks.

The request for volunteers for submarine training was directed to Naval Academy graduates since 1938 and to reserve omcers not over 28.

SEARCH FOR MAN

DANBURY, CONN., (AP) — Scores of police, boy scouts and town public works employes searched the woods in the vicinity of Bethel Reservoir today for Vernon Britton, 49, of Danbury, who became separated from a hunting companion Thanksgiving Day. Early last night, Britton's dogs returned home alone and relatives notified police.

Berliners Flee Blazing City, Defying Nazis

BERN, SWITZERLAND, (AP)—Thousands of bombed-out Berliners, their scanty possessions strapped to their backs, defied Nazi threats of punishment today to continue the mass exodus from the chaotic and still burning capital city, German frontier dispatches said.

A dispatch from Basel, on the Swiss-German frontier, to the newspaper La Suisse at Geneva said that all reports from the German capital painted the same picture of terror and destruction, with firemen in many instances compelled to resort to dynamite in an attempt to check the spreading flames.

The Basel dispatch said that Berlin authorities faced an almost impossible task in attempting to find shelter for the homeless.

ADMIT DEVASTATION

STOCKHOLM, (AP)—The Stockholm newspaper Dagningen said today it had learned that German officials had admitted a fourth of Berlin was destroyed in the RAF's concentrated attacks Monday and Tuesday nights.

The officials refuse for military reasons to specify any wrecked areas, the newspaper said, but two Swedish eyewitnesses, one an engineer and the ocher a military explosives expert, said damage was largely located in the city's center.

The engineer, Sund Lundquist, an official of the Swedish civilian

(Continued on Page Three)

Germans Admit New Red Drive Meets Success

LONDON, (AP). — The Red Army has captured Gomel and surrounding White Russian territory, completing the separation of Nazi forces of the center and the Ukraine, German broadcasts made known today as a powerful new Soviet offensive smashed gaps in enemy lines north and south of the fallen rail center.

The German communique said Gomel was destroyed before it was evacuated. Five railways radiate from the city of 145,000, last important German stronghold east of the Dnieper River. Two lines lead into Poland, one in the direction of Brest-Litovsk and the other through Minsk to Vilna and Lithuania. Other lines connect Gomel with Moscow, Odessa and Leningrad.

In later Moscow dispatches, the army newspaper Red Star said the new Russian offensive had reached the upper Dnieper and cut the Gomel-Mogilev highway, most important German lateral communication in White Russia.

A major Red Army maneuver appeared under way on the frozen terrain north of the Pripet marshes, Moscow said.

In the crucial defense battle west of Kiev, Moscow dispatches said the Ukrainian Army of Gen. Nicolai Vatutin was standing firm and the 13-day old German drive appeared to be weakening. Nazi attacks were launched near Korosten, however, 45 miles north of Zhitomir.

Nazis "Withdraw"

The Russians, as is their custom, did not immediately confirm the capture of Gomel which has been invested from three sides for some time. Novo Belitsa, a suburb of Gomel, has been in Russian hands for more than a week. Gomel, important as a farm machinery, wood and cellulose manufacturing center, is on the lofty west bank of the Sosh River, 33 miles north of its confluence with the Dnieper.

"Recent developments in the fighting in the Gomel area caused the German command to order extensive withdrawals a few days ago, which on the whole were concluded by last night" a DNB dispatch broadcast by Berlin said. "The evacuation of Gomel and the neighboring sectors led to a considerable shortening and improvement of German defensive positions."

Allies Beat Off Counter-Blows Near Adriatic

ALLIED HEADQUARTERS, ALGIERS, (AP)—The American 45th Division, once part of the Seventh Army of Lt. Gen. George S. Patton, Jr., in Sicily, has been in action with the 5th army in Italy, it was announced today as Allied units beat off enemy counterattacks along a generally unchanged front.

The impact of the "Fighting 45th," one of the most colorful divisions in the American Army, helped roll back the German tide when the Salerno bridgehead appeared likely to be overrun in the early critical period after the first landing, it was disclosed.

The German air force joined ground forces in determined attacks yesterday against British 8th Army forces now securely entrenched in the bridgehead carved from the Winter defense line across the flooded Sangro near Italy's Adriatic shore.

The Nazi planes made passes at temporary bridges over which the British are sending reinforcements and supplies across the flooded stream. Allied planes hacked at the enemy just back of the line.

Despite the daylong enemy onslaughts the 8th Army steps improved their positions, it was announced officially.

FRENCH BREAK

ALGIERS, (AP)—French Communists took a step toward an open break with the De Gaullists today by publicly accusing Gen. Charles De Gaulle of bad faith in promising the party places on the National Committee of Liberation.

K.Of C. Council Has Memorial

Holy Trinity Church was filled yesterday for the memorial Mass held at 9 A. M. for the 77 deceased members of the Mamaroneck Council of the Knights of Columbus.

As the name of each man was called by the Rev. Bartholomew Singleton, the church bell was tolled. The catafalque in the center aisle was draped with the Knights of Columbus robe and was lighted at each side by three tapers.

Following the celebration of the Mass by the Rev. Thomas F. Kelly, absolution was given by Father Kelly assisted by Father Singleton and eight altar boys. After absolution, taps were sounded and the congregation sang the National Anthem. Yellow chrysanthemums which decorated the church were given by a parishioner whose son was killed in action.

Prior to the service, 45 members of the Council marched in a body from the Club Rooms in the Playhouse to the church.

Draft Bd. 750 Sending Group For Physicals

A contingent of registrants from Draft Board 750, covering Rye and Mamaroneck, will go to Grand Central Palace, New York, tomorrow for final physical examinations, it was disclosed by the board today.

The group, representing the two communities' November "call," will leave from Mamaroneck on the 9:27 A. M. train.

Clerks at the board offices today declared they were unable to disclose the size of the group, or whether any Pre-Pearl Harbor fathers were included.

EXPANDING

DEER LODGE, Mont. (AP)—Warden Jack Haney has a manpower shortage at the Montana State Prison, principally because it's producing too much food. More than half the 500 prisoners now living outside the walls—farming.

On The Home Front

MAMARONECK VILLAGE

U. S. O. Scrap Books

We still have a good supply of Scrap Books. Why not come in to the Volunteer Office and obtain one. They are a source of diversion for the Boys in the Service, and it is a way in which people confined to their homes may help in the War Effort by filling one of these books.

Old Clothes Drive

The Volunteer Office would like any of the Control Room workers whom we have not been able to contact by phone, and who are willing to give two hours a week

(Continued on Page Ten)

GENERAL INFORMATION

DEFENSE OFFICES

MAMARONECK War Council Headquarters Municipal Building; Mamaroneck 1660. Volunteer Office open 9 A. M. to 1 P. M.

LARCHMONT War Council Headquarters—Village Hall; Larchmont 2-0302. Consumer Information Center, Larch. 2-1093.

UNINCORPORATED Section War Council Headquarters—Weaver Street Police Station. Mamaroneck 675. Warden's Office, Mamaroneck 2096.

AIR RAID ALARMS

BLUE WARNING—Steady blast.

(Continued on Page Ten)

The Sports Spotter

FUNDAMENTALS

They're on vacation over the week-end and probably glad for the respite. We're talking about the Mamaroneck High School basketball squad which has been working the last two weeks under the direction of its new coach, Al Riley. Coach Riley hasn't been fooling either, for almost all of his work during the first days of practice has been on fundamentals. The boys have been passing, then passing some more, and ending up with a passing drill. Ball handling, the fundamental necessity of every good court team, has received major emphasis in the practices. We haven't met the new coach as yet but the emphasis on the basic principal of the game sounds good and, perchance we'll see a team at the Hilltop this year that really can handle that basketball. If so, they'll win plenty of games.

WHERE IS IT?

The Orange and Black basketball team is beginning to get into shape but somehow we haven't been able to find out when and where the Hilltoppers play their first game. Or, for that matter, where and when they play any of their games. Unofficially we suspect the season opens around December 10, as does the Bollows season. We know the Orange will meet the Panthers on Dec. 17 and again later in the season. But we haven't anything further on their schedule except that we have been told that the team will play all W.I.A.A. games with the addition of about six other contests. We're sure the fans would like to know just when and where the boys will play.

UNSUCCESSFUL

Looks like we're going to be without a White Collar bowling loop this year. Two attempts have been made by the operators of Mamaroneck Rec's alleys to revive the league which was so popular in past years, but both of those attempts have met with failure. First a twilight circuit was planned and no one attended the preparatory meeting. When a night loop was suggested there were several expressions of interest but no action on the part of those supposedly interested. Looks like a good league may have passed into oblivion merely because some bowlers just won't attend meetings. We still thinks that if the league were organized there's no bowlers to roll in it!

- WESTCHESTER'S BEST BET
- Saturday Night
- WALLER'S POST LODGE
- THE SHOW IS AMAZING!
- GEORGE FRAGOS
(Writer of "I Raise a Rhapsody")
and his famous orchestra play Thursday, Friday, Saturday and Sunday for your dancing pleasure.
- Waller's Post Lodge
Never a Cover or Music Charge
Boston Post Road, Larchmont
Telephone Larchmont 2-0449
Catering to Weddings and Banquets
CLOSED MONDAYS

Roller Skating
"You'll enjoy skating on the miracle maple rotunda floor."
Wed., Sat., Sun., Hol. Matinees 2-5
Evenings except Mon., 8-11
NEW ROCHELLE ROLLERDROME
Barney Fiske "New Pro"
23 Horton Ave. off North Ave.
Tuckahoe - New Rochelle Bus to Door

Entries To Open Tuesday For Singles Alley Tourney

With a new trophy in competition and a record number of entries expected, the Tenth Annual Mamaroneck Singles Bowling Tournament will get under way at Larchmont Recreation in the near future. The tourney will have a new home this year as it will be held at Larchmont Rec instead of at St. Thomas's where it was contested for the first nine years of its existence. It will also, in all probability, attract a far greater number of bowlers since it is planned that entries will be accepted from the entire town of Mamaroneck as well as from the Village. In the previous nine years the tournament was merely a village proposition, ending in the crowning of a village champion. This year a town titlist will emerge from the kegling melee.

One thing about the tourney will remain the same: it will still be run by Len Grosso who has managed it through the past nine years. Grosso has called a meeting of all interested bowlers at the Larchmont Rec on Tuesday night and at that time hopes to complete plans for the competition.

A new trophy will be placed in competition in the proposed tournament since the one for which local bowlers have been fighting for the last nine years was finally retired early in 1940 by Marty Fader, who won it for the third time. Grosso will donate the new cup.

This singles tournament has caught the interest of most of the better village keglers during the nine years it has been run. Competition has always been good and it reached its height last Spring when *Jimmy O'Neill* and *Marty Fader* finished up the round-robin bowling in an absolute tie for the championship. Fader had won the title twice and was anxious to retire the trophy but in the roll-off for the title O'Neill ostensibly won the match by four pins. Then it was discovered that a *scoring error* had given him 10 pins too many and that Fader was the real victor by six maples.

Good sportsmanship, however, prevailed that night and the two boys rolled again. This time O'Neill was unmistakenly the winner. *But with Fader having taken* the first set-to and O'Neill the second the keglers decided to make it a two out of three proposition. So they went at it again the following week. This time there was no mistake, Marty Fader took the match by a matter of 51 pins and with it the village title. The win was his third in as many years and enabled him to take home the trophy for good.

Both boys will probably be entered in this year's scrap for the town title and both must be rated prime favorites to finish at or near the top. The competition this year should, however, be tougher, since there will be a much larger group of bowlers from whom to draw. It is expected that the tourney will attract at least 20 of the leading keglers in the town.

GILDED LILY

LOS ANGELES (AP)—Police said Louis Botellos, 52, booked on suspicion of illegally wearing a uniform, wore these insignia on his army tunic: Purple Heart, Pacific combat theater, service service with three stars, defense bar with two stars, World War I ribbon with five stars, Distinguished Service Cross, Croix de Guerre with palms, Belgian, Cuban and Nicaraguan campaign ribbons, amphibious forces, Guadalcanal and Alaska action, sergeant's stripes and 20 years' service stripes. Oh yes —the good conduct ribbon, too!

MICKEY WALKER, the former "toy bulldog" of the prize ring, has turned artist. One of the fightingest men who ever put on boxing gloves, he is shown in the picture above as he works on a landscape in his Elizabeth, N. J., home. —International News Photo

Orientas Whip Congers By 2-1

The men on the squads had to take a back seat last night as the Orientas of Larchmont Rec's Mixed Double League whipped the Congers by 2-1 in a match which had been postponed from Sunday. Teddy Conte, the distaff half of the Conger squad, grabbed all honors for the night when she rolled a 194 in her second effort to take high ladies score for the league. Myra Machan, rolling with the winning Orientas, wasn't far behind the 417 triple carded by Miss Conte as she totaled a 412.

Despite Miss Conte's high single and triple her team dropped both the first and third games to lose the match. The final encuncter went by the narrow margin of seven pins.

The score:

Orientas (2)

M. Machan	147	139	126	412
B. Machan	139	128	131	398
	286	267	257	810

Congers (1)

T. Conte	93	194	130	417
N. Finger	143	145	129	408
	236	339	290	825

Bowling Standings

DAILY TIMES LEAGUE

	Won	Lost	Pct.
Higher Standards	18	6	.750
Eoulpmers	15	9	.625
Happy Boys	14	10	.583
Jolly Five	11	13	.458
Recs	9	15	.375
Centrais	5	19	.208

BOWL MAJOR LEAGUE

Insulators	13	9	.192
Clippers	17	7	.708
Parks	15	9	.625
Post Office	12	12	.500
Printers	6	18	.250
Sazookas	3	21	.125

VICTORY LEAGUE

Reds	20	7	.741
Stripes	19	8	.724
Stars	12	15	.444
Whites	11	16	.407
Eagles	10	17	.370
Blues	9	18	.333

COMMUNITY LEAGUE

Centers	13	8	.619
Rinkeydinks	10	8	.556
C. P. T.	10	8	.556
Clippers	11	10	.524
Recs	8	10	.444
Jolly Five	8	13	.379

ROCK BOTTOM

SALT LAKE CITY, (AP).—Utah University's civilian gridders, losing a 24 to 0 Thanksgiving Day game to St. Mary's of California, wound up with a victoryless season —the worst record at the school in 40 years.

Service Game An Air Battle

WEST POINT, (AP) — Victory through air power is the modern military theory so it is no surprise that the experts dissected tomorrow's Army-Navy football game in advance are arguing along the same lines.

Tiny Hal Hamberg, Navy's pigskin mortar, has tossed 79 aerials in the Middies' eight games this Fall and 34 of them have reached their mark for 503 yards.

But the Army's statistics are the more imposing. With Glenn Davis and Tom Lombardo doing the flinging, the cadets tried the air lanes 122 times in their nine games and 62 were completed for 914 yards.

Tomorrow's game will be played in the comparative secrecy of 10,000 fans who qualified under the Governmental order that admission be restricted to residents in a 10-mile radius. It will, however, be radioed to all parts of the world, for Uncle Sam's fighting nephews.

Both teams will spend the pregame night at a Bear Mountain Inn, which also will house the cadet eleven.

YESTERDAY'S GRID RESULTS

Glen Cove 9, White Plains 0.
Iona Prep 12, Georgetown Prep 0.
Tuckahoe 13, Eastchester 0.
Roosevelt 13, Saunders 6.
Yonkers Central 14, Gorton 0.
Stamford 35, Danbury 6.

Movie Timetable

TODAY

PLAYHOUSE, Mamaroneck — "My Kingdom For a Cook" at 2:20, 7:16, 9:45; "Passport to Suez" at 2:10, 5:45.
PLAYHOUSE, Larchmont — "Mrs. Miniver" at 2:12, 7:22, 9:15.
LOEW'S, New Rochelle — "Lassie Come Home" at 2:40, 5:56, 9:00; "*The Gillespie's Criminal Case*" at 1:30, 4:15, 7:20, 10:35.
PROCTOR'S, New Rochelle—"Winterime" at 2:35, 5:40, 8:50; "Parade After Dark" at 1:10, 4:20, 7:25, 10:40.
EMBASSY, Port Chester — "Here Comes Elmer" at 1:45, 5:10, 8:30; "Man From Down Under" at 3:05, 6:35, 9:55.
CAPITOL, Port Chester. "Hit the Ice" at 1:50, 4:50, 7:55; "The Kansan" at 3:07, 6:00, 9:05.
BILTMORE, Harrison.—"Lady Takes A Chance" at 1:40, 5:40, 9:40; "Highway Patrol" at 3:40, 7:40.

TOMORROW

PLAYHOUSE, Mamaroneck — "My Kingdom For a Cook" at 2:20, 5:40, 9:45; "Passport to Suez" at 2:10, 5:20, 8:25.
PLAYHOUSE, Larchmont — "Mrs. Miniver" at 2:12, 7:22, 9:15.
PROCTOR'S, New Rochelle—"Parade After Dark" at 12:00, 3:35, 6:35, 9:40; "Winterime" at 1:25, 4:30, 7:30, 10:35.
LOEW'S, New Rochelle — "Lassie Come Home" at 1:45, 4:55, 8:05, 10:25; "The Gillespie's Criminal Case" at 2:35, 5:35, 8:35.
BILTMORE, Harrison—"Manpower" at 2:30, 7:00, 9:35; "Fighting Buckaroo" at 2:45, 5:45, 8:45.

White Plains In 9-0 Loss To Glen Cove

The vaunted White Plains High Tigers met with calamity, something not expected on their Thanksgiving Day fare, when a speedy and undefeated Glen Cove eleven invaded the County Seat yesterday and shellacked the previously unbowed Benzais, 9-0. It was just a case of the Long Islanders having too much punch for their heavier foe.

The punch was provided mainly by Johnny Cekala, a tow-headed sophomore at Glen Cove High who handled his fullback position with all the confidence and skill of a professional, and by Jim Fanizy, a shifty and deceptive runner who even outshone hard-charging Ed Faillace, pride of the Orange. From end to end and from quarterback to fullback, Glen Cove was superlative—outweighed, but never outplayed.

First inkling of the visitors' class came in the second quarter, when the Red and Green took the ball on their own 34-yard line and drove to the White Plains seven, the march highlighted by a pass to Fanizy for 23 yards and a 21-yard gallop by the same man. With three to go on fourth down, Gonzalez place-kicked to field goal, and Glen Cove led, 3-0.

Two plays after the following kickoff, White Plains lost its only scoring chance of the game when Faillace dropped a forward pass in the clear, a sure touchdown if he had been able to snag the elusive pigskin. After that, except for a 25-yard drive from their own 15 to midfield, the Bengals didn't show a thing — at least on the offense. Defensively, White Plains performed stubbornly through the entire game, John DeLuo in particular contributing a star effort.

Glen Cove's final score occurred in the fourth quarter. After Cekala intercepted a desperate Tiger pass on his own 40 and returned the ball to the Orange 49-yard line, Fuwler raced 19 yards to the 30, and then, on the most sensational play of the game, Fanizy took the pigskin from Cekala on an inside spinner and danced all the way for a touchdown.

BILTMORE
HARRISON N. Y. TEL. PARK 1910
TODAY
"LADY TAKES A CHANCE"
—also—
"HIGH EXPLOSIVE"
TOMORROW
"MANTRAP" also
"FIGHTING BUCKAROO"

LOEW'S
TODAY
ERIC KNIGHT'S
LASSIE COME HOME
TECHNICOLOR
WITH
RODDY McDOWALL
DONALD CRISP
DAME MAY WHITTY
EDMUND GWENN
NIGEL BRUCE
ELSA LANCHESTER
and LASSIE
Also Starring
Dr. Gillespie's CRIMINAL CASE
LIONEL BARRYMORE

STARTS THURSDAY!
Claudette Colbert,
Paulette Goddard, Veronica Lake
"SO PROUDLY WE HAIL"
Plus
"Henry Aldrich Swings It"

DON'T FOLLOW YOUR NOSE
Use The Classified
. . . It's Direct
If you've lost something, don't hire a bloodhound to find it. Use the efficient, direct Daily Times classified section. Ads cost very little returns are high.
THE DAILY TIMES
Call Mam'k. 2100

Pleasure Ban Reduces Play On 4 County Golf Courses

WHITE PLAINS—Revenues from Westchester County's four public golf courses during the 1943 season, which ended last Sunday for three of the courses, the fourth having closed on Oct. 31, dropped by 45 per cent from the 1942 "take," according to figures released today by the County Park Commission. Reduction in players was about at the same rate.

The ban on pleasure driving and other transportation difficulties, plus the general wartime shift in social habits, was given as the principal cause of the decrease by George S. Haight, General Park Superintendent. He pointed to the fact that where ordinarily there are as many as 1,000 players who buy season tickets, only 168 bought these for 1943. The 1943 season was also two weeks shorter than that of 1942.

The Park Commission had last January estimated that on a normal basis the courses would earn $120,000; when, however, the ban on pleasure driving became effective last spring, this estimate was reduced sharply, as was also the operating cost estimate.

For the four courses, Mohansic in Yorktown, which closed in October, Saxon Woods in Scarsdale, Maplemoor in White Plains, and Sprain Lake in Yonkers and Greenburgh, the total players this season were 56,270 as against 116,096 in 1942, a decrease of 59,734; total receipts this year were $62,000 as against $115,001 last year.

The count of players by courses for the two years is as follows:

	1943	1942
Saxon Woods	18,984	33,326
Maplemoor	16,212	25,926
Sprain Lake	14,621	35,459
Mohansic	6,458	16,096

Weather during the two seasons was about the same, said Mr. Haight. The four courses are expected to operate as usual next season.

Send Yule Mail Out By Dec. 10

An urgent appeal has been made by Postmasters Leadore Linehan and Frank L. Egger to the residents of Mamaroneck and Larchmont to have all their Christmas mail, packages and cards, in the Postoffices before Dec. 10.

Recalling that 30,000 postoffice employees are in the armed forces, Postmaster Linehan said today, "That means that the manpower shortage is acute. It is necessary for you to mail your packages early to be sure of delivery before Christmas.

"The railroads are taxed to capacity with the movements of war material and personnel, and the only way to overcome these conditions is for you to cooperate and mail everything before Dec. 10, at the very latest.

"We will move it as fast as you bring it in," they said.

Sports Calendar—

TODAY

Bowling

Larchmont Community League; Rinkeydinks vs. Recs; C. P. T. vs. Jolly Five, Larchmont Recreation Alleys, 8:30 P. M.

TOMORROW

None scheduled.

SLICK IN DEVILLED EGGS
DRESS IT UP WITH DURKEE'S DRESSING

KEEP BUYING WAR BONDS and STAMPS!
RKO PROCTOR'S
NOW
SONJA HENIE
Wintertime
CESAR • JACK • CAROLE
ROMERO OAKIE LANDIS
WOODY HERMAN AND HIS ORCHESTRA
AND
GEORGE SANDERS • MARSHALL DRENDA
"PARIS after DARK"
Coming TUES. Nov. 30th
IRVING BERLIN'S
THIS IS THE ARMY

EMBASSY
PORT CHESTER
NOW THRU SUNDAY
Charles LAUGHTON
The MAN FROM DOWN UNDER

CAPITOL
PORT CHESTER
NOW THRU SUNDAY
SUD ABBOTT and LOU COSTELLO
Hit the Ice
GINNY SIMMS
PATRIC KNOWLES, ELISE KNOX
JOHNNY LONG and His Orchestra
50-SKATING BEAUTIES-50
PLUS
THE KANSAN
RICHARD DIX • JANE WYATT • ALBERT DEKKER

MUSIC for TOMORROW

SATURDAY

MUSIC FOR THE MORNING—LORGAT Orchestra. WFAS 8:30-8:55 A. M.

On Wings of Night ——— Proud
Autumn Gold ——— Elliott
Week Ends "Jolly" ——— Lorgat
Bill Walters—"Pastime Tunes" ——— Rush
Moment Musical ——— Schubert
Night (or Day) ——— Kahn
Love's Own Sweet Song
Song at Sunup ——— More
Dark Eyes ——— Traditional
Chansons de Troubadour ——— Bemberg

RAINBOW RENDEZVOUS—WFAS 9:30-10:00 A. M.

Bill Walters, "Pastime Tunes" ——— Rush
In a Persian Market ——— Ketelbey
Brasilerita ——— Lotchesi
Minuet Time, "Sweet Summer Days" ——— Hildegarde
Hildegarde Hour "The Rose Garden" ——— Bemberg
Revelation ——— Georgson
Victory Song ——— Grunfeld
Hedge Roses, "Pastime Tunes" ——— Rush
Love Song-Serenade ——— Seiffin

MORNING SERENADE—Orchestra direction Gerald Albin with "Fleurette" Patterson, contralto. WFAS 11:00-11:30 A. M.

Minuet, "Sonata in A" ——— Mozart
Minuet Bronze, "Red Mill" ——— Herbert
Minuet, "Sonata 49, Op. 79" ——— Beethoven
Three Value Shoppe ——— Schubert
"Love's Old Sweet Song" ——— Molloy
Serilence ——— Faure
Andante Cantabile, "String Quartet Op. 11" ——— Tschaikowsky
Gypsy Dance ——— Westerdorp
Paraphrase on English Folk Songs ——— Trad.

RED & GOLD NOONDAY CONCERT—Orchestra direction Bernhard Levitov. WFAS 12:00-12:30 P. M.

Out of the Over ——— Gordon
Somewhere ——— Bernstein
Dance-Started ——— Edwards
Where the Mountains Meet the Sea ——— Robinson
Love Is a Song—"Bambi" ——— Churchill
Ballet Egyptienne ——— Arr. Seiro
Moderatino ——— Rogers
Gypsy Boy ——— Fully Melody
What's Good the More ——— Schmier

LUNCHEON CONCERT—Orchestra direction Bernhard Levitov. WFAS 12:30-1:00 P. M.

Lovely Night ——— de Mirabile
Thousand and One Nights ——— Strauss
Noon Chorus ——— Pinto
Lullaby ——— Rachmaninoff
Lullaby, "The Nightingale Wept" ——— Kleepil
The Merry Dance ——— Mac Dowell
Lullaby, "Trembler" ——— Takahowski

PROGRAM OF CONCERT—WFAS 1:00-1:05 P. M. (Intermission for News 1:05-1:30.)

An Evening Idyll ——— Humphries
Rainbow ——— Ronald
A Tale in Sevilla ——— Grieboeck
Jonquils ——— Jacobel
Julia Fair Tonight ——— Kenneth
Come Back to Sorrento ——— Di Curtis
Wells Go, Go, Go ——— Coleridge
Woo, Woman and Song ——— Chopin
Nocturne ——— Chopin
Dance Idyll ——— Ronald
Indonesian ——— Ronald
Ho Old Kentucky Moon ——— Foster
Beautiful Dreamer ——— Foster
Fingland, Foster Stedley ——— Arr. Grieg
Serenade ——— Schubert
Serenade ——— Schubert
Chant Sans Paroles ——— Tschaikowsky
Op. Eclogue 2 ——— Debussy
Op. 3 No. 2 ——— Chopin
Spring Song ——— Mendelssohn
Op. 3 No. 3 ——— Mendelssohn
Op. 3 No. 6 "O Spring" ——— Lemare
Serenade ——— Grieg
Serenade Italienne ——— Schubert
Accelerations ——— Strauss
The Old Familiar Streets ——— Bell
Dance Concert, Honor Vill ——— Harman
Kiss in the Sun ——— Coq
D'Or ——— Rimsky-Korsakoff
Minuet ——— Nolly

MANHATTAN MIDNIGHT—WFAS 4:30-4:55 P. M.

The Love Nest, "Mars" ——— Hirsch
Russian Lullaby ——— Berlin
Hands Across the Table ——— Parish
Dance of the Sugar Plum Fairies ——— Tchaikovsky
Manhattan Serenade ——— Alter
Romance ——— Rubinstein
Unforgettable Tea, "Girl Crazy" ——— Gershwin

ORGAN REVERIES—WFAS 5:15-5:30 P. M.

La Falena ——— Tradier
Then You'll Remember Me, "The Bohemian Girl" ——— Balfe
Sweet Nightingale ——— Kreisler
Songs My Mother Taught Me ——— Dvorak
Intermezzo, "Cavalleria Rusticana" ——— Mascagni

BRIDGE GOLD DINNER CONCERT—Orchestra direction Harry Roetick. WFAS 6:30-7:00 P. M.

Polka, "Bartered Bride" ——— Smetana
Waltz in D Major ——— Chopin
Op. 39 No. 15 ——— Brahms
Chorus Dance No. 2 ——— Tschaikowsky
Dance of the Cavaliers ——— Drdla
Minuet, "Don Giovanni" ——— Mozart
Prelude, "The Tales of Hoffman" ——— Offenbach
Hungarian Dance No. 2 ——— Brahms
Op. 39 No. 15 ——— Brahms
Czardas ——— Rumbelowski
The Mill ——— Jensen
Procession of the Sardar ——— Ippolitov-Ivanov
Serenade ——— Ippolitov-Ivanov
Op. 3 No. 2 ——— Chopin
Rapsodie ——— Rimsky-Korsakoff
Rondo Capriccioso ——— Mendelssohn
Mazurka ——— Godard
Adoration ——— Borowski
Op. 3 No. 6 ——— Chopin
Garden ——— Kelley
Second Movement, "Surprise Symphony" ——— Haydn
Serilette ——— Von Blon

Never Won Anything?

Well, here's your chance. An easy, entertaining contest Santa has brought to Mamaroneck in order to help the Mamaroneck Times give away fifty-four dollars in merchandise certificates.

It's the simplest contest you ever entered. You don't have to know the law, don't have to be a rhymster or a dopester. All you do is answer the ten questions listed below by reading the merchandise packed ads in the Xmas Shopper's Notebook, now appearing in the Want Ad Section.

Rules are simple, too. Read them thoroughly. They merely show you how to win more easily.

Get into this easy contest today . . . Perhaps your name will be listed among the happy winners. Don't forget, there are two $1.00 Merchandise Certificates to be awarded every day until Xmas Eve.

HERE ARE TODAY'S QUESTIONS

1—Who buys sewing machines?
2—Who has all wool coats?
3—Who has a beautiful assortment?
4—Where is Robert's Dept. Store?
5—Who advertises baskets?
6—Whose telephone number is Mam'k. 2370?
7—Who is located at 120 Mamaroneck Ave.?
8—Who advertises professional eye care?
9—Who is at 816 Mamaroneck Ave.?
10—Who is located at 264 Mamaroneck Ave.?

Mail your answers to the above questions to the Christmas Shopper's Notebook Editor, care of The Daily Times.

Santa's Question Box Contest Rules READ CAREFULLY

1. Each day until December 23, 1943, (except Sunday) The Daily Times will print ten questions in "Santa's Question Box."

2. Answers to questions will be found in The Daily Times Classified Section. Write your name and address plainly. Make one entry on one questionnaire. Use only one side of the paper. Write answers in their proper order—No. 1, 2, 3, etc.

3. Everyone living in the territory served by The Daily Times except employees and their families may compete in this contest. Any and all members of each family may enter their individual names, but only one prize will be awarded to any one IMMEDIATE FAMILY.

4. This newspaper will be the sole judge of the contest and the interpreter of the rules. The contestant, with submission of entry, agrees to abide by its decisions as final. All entries become the property of this newspaper and will not be returned.

5. It is not necessary to buy The Daily Times to enter the contest as copies of the copy may be seen at libraries or at the office of The Daily Times.

PRIZES—$2.00 DAILY

Two $1.00 Merchandise Certificates will be awarded daily for the two nearest correct sets of answers to each day's questions.

Answers must be received by 5 P. M. of the day following that in which the questions appear.

These certificates may be presented to any merchant who is advertising in The Daily Times Shopper's Notebook in exchange for merchandise to the amount stipulated on the certificate.

The next five winning contestants will receive as a special award, a "Want Ad Exchange Certificate" redeemable during National Want Ad Week.

In case of a tie, duplicate prizes will be awarded.

NOTICE TO CONTESTANTS

No questions are so framed as to require additional information from advertisers by telephone, mail or personal interview. No advertiser or subscriber is in any way associated with The Daily Times in the selection of the questions.

Larchmont Playhouse
SATURDAY, NOV. 27TH AT 10:00 A. M.
SPECIAL CHILDREN'S SHOW
Sponsored by
Parent-Teachers' Association
SON OF MONTE CRISTO
—Starring—
LOUIS HAYWORTH—JOAN BENNETT
"The Ducktator"—Color Cartoon
KEEP ON BUYING WAR BONDS

• PLAYHOUSE •

Mamaroneck
—Tonight — Sat. —
CHARLES COBURN
—in—
"MY KINGDOM FOR A COOK"
—plus—
"PASSPORT TO SUEZ"
WARREN WILLIAM

Larchmont
—TONIGHT — SAT. —
Return Engagement
GREER GARSON
WALTER PIDGEON
—in—
"MRS. MINIVER"
Latest News

KEEP ON BUYING WAR BONDS

The Sports Spotter

INTRA-MURALS

After a lapse of nine years an intra-mural basketball program is being planned at Mamaroneck High. It is designed to supplement the varsity program and to give all boys who wish to a chance to play the court game. In addition it will probably uncover and develop likely material for future varsity teams.

Two circuits are contemplated according to present plans. One of them has already been formed and consists of 11 teams, made up mostly of sophomores and seniors. Another loop, expected to attract between six and ten eight-man squads, will be formed when school re-opens next week. Play in the leagues will begin Wednesday afternoon and will continue four afternoons a week during the court season.

TROUBLES

There's lots of fun down at St. Thomas's every Friday night when the 'teen age bowlers get together. Miss Edythe Dressel, director of young people's activities at St. Thomas's is having her hands full with the bowling. It seems there are only four alleys, that there's only an hour and a quarter each week to run the league, and that there are so many bowlers that the time is too short to finish a match. The net result of it all is that Miss Dressel is faced with matches which take over a week to finish: they're just carried over from one week to the next. Miss Dresel remarked last night that if she had 15 alleys at her disposal every Friday they would still be too few to accommodate the would be keglers.

GUS GAINES

Horace Riker, one of the bowlers last year in both the Daily Times League and in the White Collar loop, is in town for a few days on furlough from Camp Pickett, Va. He came back with an interesting tale about Gus Gaines, former Mamaroneck High School footballer. Gaines is at present playing with the Camp Pickett all-Negro grid team and, according to Riker, is doing a grand job. He's one of the star backs on an eleven which has toppled some of the best aggregations down that way.

C.P.T. And Rinkeydinks Take Matches In Community League

Faillace Rolls 580 Series As Recs And Jolly 5 Lose

Both the C. P. T. and the Rinkeydink outfits of the Larchmont Community League blew chances to get into a tie for the circuit's leadership when they lost one game each in the matches which they were making up. The Recs ruined the Rinkeydinks' chances of getting into a first-place deadlock when they took the second of the three games played in the match and the Jolly Five spoiled the C. P. T. squad's chances when they walked away with the first contest in the series.

The Rinkeydinks' win was based on the best bowling of the night as Tony Faillace was hot and rolled three good games to lead his team with a 580 series. Len Grosso, rolling at anchor for the Recs, managed to turn in high single with a 222 in his first effort, but after that fell off rather badly, probably due to his injured finger.

The match was close all the way and when the final scores were added up the Rinkeys had taken two games, but their advantage in total pins amounted to only 29 maples. Sparked by Grosso's high game the Rinkeys were able to win the first set to by only 21 pnis, lost the second by 46, and took the third by 54.

In the other match scores were even closer as the cellar-dwelling Jolly Five surprised the C. P. T. outfit with a win in the first game. The C. P. T. squad, however, came right back to take the next two and keep in a second-place tie with the Rinkeydinks, just a single game back of the league-leading Centers. Chick Conte rolled high triple for the winners in this match as he totaled 541, just six pins better than Jack McConnell whose 535 series paced the losing Jolly Five and whose 202 game was the high string for the match.

The scores:

Recs (1)				
Guad	162	173	180	515
Lupo	166	175	142	483
Buono	123		142	265
Van Buren	140	155		295
Simpson		160	175	335
Grosso	222	187	143	552
	813	850	782	2445

Rinkey Dinks (2)				
Finger	171	116		287
Tortorella		156	153	309
Preston	157	190	146	493
Ferdon	161	137	165	463
Fardette	154		178	332
Faillace	181	205	194	580
	834	804	836	2474

Jolly Five (1)				
MacConnell	173	160	202	535
Stevens	162	136	141	439
Germano	175	123	159	457
Rose	131	168	144	443
Masto	158	166	158	482
	799	753	804	2356

C. P. T. (2)				
Alpiar	120	172	170	462
Guad, Jr.	127		133	260
McGovern	123	141		264
Knief	157	124	169	450
Conte	185	170	186	541
Skibbe		195	201	396
	712	802	859	2373

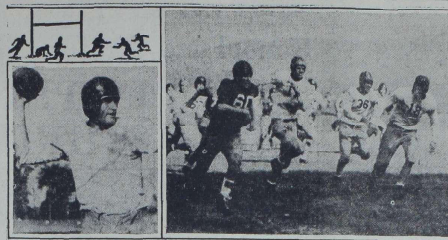

ED DOLAN, former Bellows High School athlete, who starred this year for Mount Hermon School in Massachusetts. Dolan is shown at the right carrying the pigskin in the game against Kimball Union in which he took the opening kick-off and went 70 yards into paydirt.

Former Panther Back Stars On Mt. Hermon School Team

Undefeated and unscored on until the final game of its season, Mount Hermon school of East Northfield, Mass. was led to its almost perfect record by the flashy running of Ed Dolan, former Bellows High School athlete. Dolan, who was graduated from Bellows last June and entered Mount Hermon School in September ran wild all season and led the Hermon squad to victory in every one of the five games on its schedule.

During early practice sessions Dolan worked out with the second team at the Massachusetts school but when the time came to open the season against Kimball Union he found himself starting at right half-back. He promptly took the opening kick-off and carried it back 70 yards for a touchdown. For the rest of that game Dolan ran wild to help his team rack up a 54 to 0 win.

Behind a sturdy forward wall the former Bellows athlete continued to go to town in succeeding contests. With the Mount Hermon captain, Pete Leyden of Flushing, L. I., in the other backfield spot the two led the squad to victories over the best of the New England prep school teams. Against Wilbraham Dolan enjoyed his best afternoon of the season when, according to his Mamaroneck friends he scurried across the goal line for four touchdowns to lead the scorers in a 31—0 rout.

It wasn't until the last game of the season that the Mount Hermon goal line was crossed and then the team gave up 19 points, but won the game with 31 of its own, and managed to preserve its unbeaten record.

Starred at Bellows

Dolan will be remembered at Bellows High as a wingback on last years undefeated Panther eleven. He showed himself then to be a flashy, shifty runner and this ability has been developed by the Mount Hermon coaches, Bill Rineer and Tot Hoople.

Dolan was also a member of last year's Blue and Black basketball squad, played in center field on the Panther nine this Spring and was on the track team.

SOCCER CLUB TO PLAY

WHITE PLAINS. — The White Plains Soccer Club will entertain the Swedish Soccer Club from Brooklyn at 2:30 tomorrow afternoon at North Street field in a Metropolitan League contest. The Brooklynites downed the locals by a 3-1 score three weeks ago in their home borough.

Two new players will be in the White Plains lineup. They are Kirk and Hurwitz, both U. S. Navy men stationed here.

Sports Calendar—

TODAY

None scheduled.

TOMORROW

Bowling

Mamaroneck Mixed Doubles League: Mamaroneck Recreation Alleys, 8 P. M.

Larchmont Mixed Doubles League: Congers vs. Happy Duo, Recs vs. Orientas, Belvederes vs. Fenimores, Pelhamites vs. Forlans, Rainers vs. Standards, Vernonites vs. Roellets: Larchmont Recreation Alleys, 8 P. M.

MONDAY

Bowling

Bowl Major League: Bazookas vs. Clippers, Post Office vs. Printers, Parks vs. Insulators: Larchmont Bowl, 8:30 P. M.

Two Teen-Age KeglingLoops Organized At St. Thomas's

Two 'teen-age bowling circuits, composed of six teams each, were organized at St. Thomas's last night under the leadership of Miss Edythe Dressel who directs young people's activities at the Community House. Divided into a senior and a junior league the teams are composed of both boys and girls and will roll on Friday nights.

Some bowling took place last night after the circuits had been finally organized with Joe Paonessa and Donald Madelung carding the two high scores of 137 and 131. The league, which is of course composed entirely of inexperienced keglers, has set up a blind score of 80, probably the lowest blind in any loop. It is not anticipated that it will be used often because almost all the teams are carrying one extra bowler on their squads in the event one of the regular keglers is missing.

The rosters of the squads follow:

Junior League

Arrows: V. Dahlgren, D. Schor, H. Simpson.

Co-Eds: D. Bobinett, D. Cunningham, D. Hatch.

Wings: R. Kanavy, W. Pooley, R. Hayden, R. Cassara.

Whitehawks: S. Greer, W. Snyder, A. Greer, C. Fengler.

Juniors: R. Koch, E. Larder, R. Roberto, B. Keery.

Dodgers: H. Guthrie, E. Feldt, C. Schere, V. Grennan.

Senior League

Strikers: S. Cunningham, J. Poanessa, D. Hill, B. Dresser.

Four F's: G. Twigg, R. Anthes, D. Madelung, E. Hackett.

Four Bees: B. Hayden, S. Boivin, Barbara Mayer, Betty Mayer.

Jerks: G. Morton, D. Shaw, T. Fasola, G. Giancola.

Lassies: P. Pennington, M. Morehouse, E. Schroeder.

Mixed Four: M. Haviland, P. Marino, J. Haviland, B. Lowery.

Schoolboy Sets Hard Luck Mark

RICHMOND, VA. — Paul Jack, 160-pound tailback for Thomas Jefferson High School, has a good start on going down in football's record book as the hard-luck grider of all time.

Here's what happened to Jack:

1. He ran 60 yards for a touchdown but the play was nullified because a guard was offside.
2. He raced 45 yards to score but the play was called back because a teammate was charged with holding.
3. Sped 50 yards to another score, but an official said he stepped out of bounds.
4. Carried the ball 70 yards on a punt return, but a guard was offside.

TONIGHT!
LIONEL HAMPTON
the MILLION DOLLAR BAND
with BARRY WOOD WEAF 10 P.M.

LOEW'S
TODAY
ERIC KNIGHT'S
LASSIE COME HOME
TECHNICOLOR
WITH
RODDY McDOWALL
DONALD CRISP
DAME MAY WHITTY
EDMUND GWENN
NIGEL BRUCE
ELSA LANCHESTER
and LASSIE
Dr. Gillespie's CRIMINAL CASE
with LIONEL BARRYMORE

STARTS THURSDAY!
Claudette Colbert, Paulette Goddard, Veronica Lake
"SO PROUDLY WE HAIL"
Plus
"Henry Aldrich Swings It"

BILTMORE
HARRISON N. Y. TEL PARK 1919
Today
"MANTRAP"
— also —
"FIGHTING BUCKAROO"
Sunday and Monday
"DU BARRY WAS A LADY"
— also —
"LEATHER BURNERS"

ORSON WELLES
INNER SANCTUM
TONIGHT
WABC 8:30

Movie Timetable

TODAY

PLAYHOUSE, Mamaroneck — "My Kingdom For a Cook" at 3:35, 6:40, 9:45; "Passport to Suez" at 2:15, 5:20, 8:25.

PLAYHOUSE, Larchmont — "Mrs. Miniver" at 2:12, 7:12, 9:15.

PROCTOR'S, New Rochelle—"Paris After Dark" at 12:00, 2:55, 5:55, 8:50; "Wintertime" at 1:25, 4:25, 7:20, 10:20.

LOEW'S, New Rochelle — "Lassie Come Home" at 12:25, 4:00, 7:15, 10:25; "Dr. Gillespie's Criminal Case" at 2:05, 5:45, 8:55.

EMBASSY, Port Chester — "Here Comes Elmer" at 1:40, 5:30, 8:40; "Man From Down Under" at 3:00, 6:50, 10:00.

CAPITOL, Port Chester—"Hit the Ice." 1:30, 4:30, 7:23, 10:23; "The Kansan," 3:07, 6:00, 9:00.

BILTMORE, Harrison — "Mantrap" at 3:35, 7:00, 9:35; "Fighting Buckaroo" at 2:40, 8:40.

TOMORROW

PLAYHOUSE, Mamaroneck — "Behind The Rising Sun" at 3:20, 6:10, 8:55; "Gals Incorporated" at 2:05, 4:55, 7:40, 10:25.

PLAYHOUSE, Larchmont—"Behind The Rising Sun" at 2:30, 7:30, 9:30.

PROCTOR'S, New Rochelle—"Wintertime" at 2:55, 5:45, 9:00; "Paris After Dark" at 3:50, 7:10, 10:20.

LOEW'S, New Rochelle — "Lassie Come Home" at 2:15, 5:35, 9:00; "Dr. Gillespie's Criminal Case" at 3:40, 7:05, 10:30.

CAPITOL, Port Chester—"Hit the Ice' at 1:30, 4:30, 7:23, 10:23; "The Kansan," 3:07, 6:00, $9:00.

EMBASSY, Port Chester — "Here Comes Elmer" at 1:45, 5:10, 8:30; "Man From Down Under" at 3:05, 6:30, 9:50.

BILTMORE, Harrison—"Du Barry Was A Lady" at 3:40, 7:00, 9:55; "Leather Burners" at 2:40, 8:50.

KEEP BUYING WAR BONDS and STAMPS
RKO PROCTOR'S
NOW
SONJA HENIE
"Wintertime"
CESAR ROMERO • JACK OAKIE • CAROLE LANDIS
WOODY HERMAN AND HIS ORCHESTRA
AND
GEORGE SANDERS • BRENDA MARSHALL
"PARIS after DARK"
Coming TUES. Nov. 30th
IRVING BERLIN'S
"THIS IS THE ARMY"

EMBASSY
PORT CHESTER
TODAY & TOMORROW
Charles LAUGHTON
The MAN FROM DOWN UNDER
with BINNIE BARNES • RICHARD CARLSON • DONNA REED
PLUS
HERE COMES ELMER
DALE EVANS
FRANK ALBERTSON
featuring RADIO'S MOST POPULAR ENTERTAINERS

CAPITOL
PORT CHESTER
TODAY & TOMORROW
BUD ABBOTT and LOU COSTELLO
Hit the Ice
with GINNY SIMMS
PATRIC KNOWLES ELYSE KNOX
JOHNNY LONG and His Orchestra
50-SKATING BEAUTIES-50
PLUS
THE KANSAN
RICHARD DIX • JANE WYATT • ALBERT DEKKER

WFAS — 123 or 1230 on your dial

Monday through Saturday—7:30 A. M. to 7:30 P. M.

Sundays—9 A. M. to 9 P. M.

NEWS SCHEDULE (except Sunday)

7:55, 8:55, 11:55 A. M., 12:55, 2:55, 4:55, 5:55 P. M.

TODAY'S DETAILED PROGRAMS

4:55 P. M.
WFAS—News.
5:00 P. M.
WFAS—Leon Pearson.
WEAF—Music Go Round.
WOR—Uncle Don.
WJZ—Popular Music.
WABC—Maritime Show.
5:15 P. M.
WFAS—Organ Melodies.
WOR—Stanley Orch.
5:30 P. M.
WFAS—Front Page Drama.
WEAF—Story Behind the Headlines.
WABC—Mother and Dad.
5:45 P. M.
WFAS—Interlude.
WEAF—G.I. Variety. Musical.
WOR—Eleanor King.
WJZ—Andrini Continentals.
5:55 P. M.
WFAS—Newscast.
6:00 P. M.
WFAS—Today in Sports.
WEAF—Family Time.
WOR—Sydney Mosley.
WJZ—News.
WABC—Quincy Howe.
6:15 P. M.
WFAS—Dance Orch.
WEAF—News.
WOR—The Crooner's Corner.
WJZ—Korn Kobblers.
WABC—People's Platform.
6:30 P. M.
WFAS—Dinner Concert.
WEAF—Three Suns Trio.
WOR—News, Frank Singiser.
WJZ—Andy Russell, songs.
6:45 P. M.
WEAF—Talk.
WOR—Sports, Stan Lomax.
WJZ—News. Leon Henderson.
WABC—World Today.
6:55 P. M.
WABC—News, Bob Trout.
7:00 P. M.
WFAS—Dinner Concert.
WEAF—For This We Fight.
WOR—News In Action.
WJZ—What's New.
WABC—Man Behind the Gun.
7:15 P. M.
WOR—Black Castle.
7:30 P. M.
WFAS—Hudson Valley Gospel.
WEAF—Ellery Queen.
WOR—Arthur Hale, comments.
WABC—Bob Hawk Quiz Show.
7:45 P. M.
WOR—Answer Man.
8:00 P. M.
WEAF—Abie's Irish Rose.
WOR—California Melodies.
WJZ—Roy Porter, news.
WABC—Groucho Marx.
8:15 P. M.
WJZ—Boston Symphony Orch.
8:30 P. M.
WEAF—Truth or Consequences.
WOR—Foreign Assignment.
WABC—Inner Sanctum.
8:55 P. M.
WABC—News.
9:00 P. M.
WEAF—Barn Dance.
WOR—Chicago Theater.
WABC—Hit Parade.
9:15 P. M.
WJZ—Ed Tomlinson.
9:30 P. M.
WEAF—Can You Top This?
WJZ—Spotlight Bands.
9:45 P. M.
WABC—Serenade.
9:55 P. M.
WJZ—Harry Wismer.
10:00 P. M.
WEAF—Million Dollar Band.
WOR—John B. Hughes.
WJZ—John Gunther.
10:15 P. M.
WOR—Bond Wagon.
WJZ—Army Service Forces Present.
WABC—Correction Please.
10:30 P. M.
WEAF—Grand Old Opry.
10:45 P. M.
WOR—Blue Barron's Orch
WJZ—Talk.
WABC—Public Affairs.
11:00 P. M.
WEAF—George Putnam, news.
WOR—News, Tro Harper.
WJZ—News.
WABC—News; Comments.
11:15 P. M.
WEAF—Prelude to Victory.
WOR—News, Ernest Kent.
WJZ—Charles Spivak Orch.
WABC—Guy Lombardo Orch.
11:30 P. M.
WEAF—I Sustain the Wings.
WOR—Ted Lewis Orch.
WABC—Flashgun Casey.
11:45 P. M.
WOR—Al Trace's Orch.
WJZ—Los Latinos.
12:00 MID.
WEAF—News.
WOR—Redman's Orch.
WJZ—Jan Garber Orch
WABC—News.
12:05 A. M.
WEAF—Peluso's Orch.
WABC—Tommy Dorsey Orch.
12:15 A. M.
WOR—Henry Jerome Orch.
12:30 A. M.
WEAF—Beasley Smith Orch.
WOR—Messner's Orch.
WJZ—Martin Orch.
WABC—Dance Music.

• PLAYHOUSE •
Mamaroneck
— TONIGHT —
"MY KINGDOM FOR A COOK"
— also —
"PASSPORT TO SUEZ"
— SUN. THRU WED. —
"BEHIND THE RISING SUN"
— with —
MARGO and TOM NEAL
— also —
"GALS INCORPORATED"
— with —
LEON ERROL
HARRIET HILLIARD
Larchmont
— TONIGHT —
"MRS. MINIVER"
— SUN. - MON. TUES. —
"BEHIND THE RISING SUN"
Sensational Drama That Rips the Veil from Jap Terror Secrets
— with —
MARGO—TOM NEAL
J. CARROL NAISH

CONCERT PROGRAMS
FOR TOMORROW AND MONDAY

SUNDAY

CURTAIN CALLS — WFAS 9:15-9:45 A. M.

Louisiana Hayride
"Flying Colors"___Schwartz
Selections
"Conversation Piece"___Coward
April Showers
"Bombo"___Silvers
Gypsy Love Song
"The Fortune Teller"___Herbert
I Know That You Know
"Oh Please"___Youmans
Alabamy Bound
"Big Boy"___Edwards
Stormy Weather
"Cotton Club Parade"___Ellington
Strike Up the Band
"Strike Up the Band"___Gershwin
Selections
"The Cat and the Fiddle"___Kern

D'ARTEGA PRESENTS—WFAS 10:15-10:30 A. M.

Dinah___Akst
I'm Always Chasing Rainbows___Carroll
Digga Digga Do
"Blackbirds"___Leslie
When We're Alone___Vernon

MID-MORNING MELODIES — Orchestra direction Robert F. Billard with *Imperial Male Chorus, **Arthur Chapman, organist. WFAS 10:30-11:00 A. M.

Dance of the Comedians
"The Bartered Bride"___Smetana
*Soldiers' Chorus, "Faust"___Gounod
**Underneath the Stars___Brown
Bolero___Tavan-Marchetti
*March of the Grenadiers
"The Love Parade"___Schertzinger
**The Whistler and His Dog___Pryor
Song of Love
"Blossom Time"___Romberg
*Gypsy Song, "Maytime"___Romberg
**By the River St. Marie___Warren
Intermezzo, "Naila"___Delibes

RED AND GOLD NOONDAY CONCERT—Orchestra direction Bernard Levitow. WFAS 12:00-1:00 P. M.

Menuett
"Suite in F Major___Marx
Then You'll Remember Me
"The Bohemian Girl"___Balfe
Les Sirens___Waldteufel
Festival at Savilla
(Spanish Rhapsody)___Mathis
Melodie Plaintive___Ketelbey
Espana Waltz___Waldteufel
Liebesrausch
(Love's Ecstasy)___Siede
Cherry Ripe___Scott
Coppelia Ballet___Delibes
Fingal's Cave Overture___Mendelssohn
Sizilietta___Von Blon
Deux a Deux___Waldteufel
Elly Gavotte___Roth

TIME WAS — WFAS 1:30-1:45 P. M.

O Poured My Heart Into a Song
"Second Fiddle"___Berlin
Selections
"The Merry Widow"___Lehar
Moon Love___Kostelanetz

OPERA HOUSE OF THE AIR with Val Martin. WFAS 2:00-5:00 P. M.

Ernani___Verdi

RED AND GOLD DINNER CONCERT—Orchestra direction Harry Horlich. WFAS 6:45-7:00 P. M.

Vela A Mare___Murolo
Simple Confession___Thome
Tres Jolie___Waldteufel
Malageuna___Albeniz
Stephen Foster Medley___Arr. Horlich
Sevilla___Albeniz
The Rainbow___Waldteufel
Ah la Bien Aimee___Schuett
Come Where My Love Lies
Dreaming___Foster
Swan Lake (Excerpt)___Tschaikowsky
Swanee River___Foster
Granada___Vidal
Concerto in A Minor
(Excerpt)___Grieg
Two Guitars___Trad.
On Wings of Song___Mendelssohn
Princessita___Padilla
The Young Prince
"Scheherazade"___Rimsky-Korsakoff
Amaryllis___Ghys
Excerpts
"Unfinished Symphony"___Schubert

MONDAY

MUSIC FOR THE MORNING—Melody Vignette, "The Bells": Concert Orchestra. Assisting artists: *Don Cossacks. WFAS 8:00-8:30 A. M.

Bells Across the Meadows___Ketelbey
Bells of Lille Cathedral___Jacquet
Bells of Normandy
(Excerpts)___Planquette
*Those Evening Bells___Jaroff
Bells of St. Mary's___Adams
Morning Bells___Van Hallberg
In a Monastery Garden___Ketelbey

THE BREAKFASTEERS — Favorites Across the Footlights: Soloists, Chorus, Orchestra. WFAS 8:30-8:45 A. M.

Selections, "Rose Marie"___Friml
Indian Love Call
Rose Marie
Totem Tom Tom
Selections, "Mlle Modiste"___Herbert
Entr'Acte
The Time, the Place, the Girl
The Nightingale and the Star
Mascot of the Troop
Winter Green for President
"Of Thee I Sing"___Gershwin
Alone Together
"Flying Colors"___Schwartz

THROUGH THE YEARS—WFAS 9:30-9:45 A. M.

Mignonne Waltz___Thomas
Amarantina___Lucchesi
Serenade___Widor

MID-MORNING MELODIES — Orchestra direction Leo Erdody with *Imperial Singers. WFAS 10:30-10:59 A. M.

In a Chinese Temple Garden___Ketelby
*Old Black Joe___Foster
Hearts and Flowers___Tobani
*Wagon Wheels___Hill
*Lover Come Back to Me
"The New Moon"___Romberg
Narcissus, "Water Scenes"___Nevin
*Try to Forget
"The Cat and the Fiddle"___Kern
March of the Little Lead
Soldiers___Pierne

MORNING SERENADE—Orchestra direction Daniel Lieberfeld with *Florence Wentworth, contralto. WFAS 11:00-11:30 A. M.

Poupe Valsante___Poldini
*Only a Rose
"Vagabond King"___Friml
Humoresque___Dvorak
Valse Poudre___Popy
*Toyland
"Babes In Toyland"___Herbert
The Old Refrain___Kreisler
The Glow Worm___Lincke
*Cricket on the Hearth
"Sweethearts"___Herbert
Minuet In G___Beethoven

YOUR ALBUM OF MUSIC — WFAS 11:30-11:45 A. M.

Selections
"Here's My Heart"___Gordon
I Love Thee___Waldteufel
Selections, "Mississippi"___Hart
Invitation to the Waltz___Von Weber

RED & GOLD NOONDAY & CONCERT—Orchestra direction Bernhard Levitow. WFAS 12:00-12:30 P. M.

The Witching Hour, "The Five Wishes"___Benatzky
Suburban Tales___Haag
Little Birds' Dance___Jacquet
Lucinda___Richards
The Old Familiar Streets___Edl
Brasilerita___Lucchesi
Menuett___Lully
My Dream (Mon Reve)___Waldteufel
Toreador et Andalouse___Rubinstein
Valse Lente, "Coppelia"___Delibes
Then and Now___Cherniavsky

LUNCHEON CONCERT—Orchestra direction Bernhard Levitow. WFAS 12:30-12:55 P. M.

Last Night the Nightingale
Woke Me___Kjerulf
The Rose of Tralee___Glover
Two Russian Lullabyes___Trad.
The Kerry Dance___Molloy
Waltz Suzanne___Sheppard
Guitarre___Moszkowski
Ricardito___Sheppard
Pretty Girl Milking Her Cow___Irish
Lullaby, "Erminie"___Jakobowski

PROMENADE CONCERT—WFAS 2:00-4:00 P. M. (Intermission for NEWS 2:55-3:00.)

Revelations—Valse Lente___Gourdon
My Gypsy Dream
(To Ruth)___Cherniavsky
Suburban Tales___Haag
Medley___Arr.
La Zingana___Bohm
Vienna Beauties___Ziehrer
Lorelei___Nesvadba
Scherzo Opus 16, No. 2___Mendelssohn
Rustle of Spring___Sinding
My Dream (Mon Reve)___Waldteufel
Christmas Tree Waltz___Rebikov
Where the Citrons Bloom___Strauss
Selections, "Chimes of Normandy"___Planquette
Knusper Walzer, "Hansel & Gretel"___Humperdinck
My Heart at Thy Sweet Voice, "Samson & Delilah"___Saint-Saens
Veil Dance, "The Queen of Sheba"___Goldmark
Waltz in C Sharp Minor___Chopin
Granada-Pasa Doble___Vidal
Merry Widow Waltz___Lehar
Malaguena___Albeniz
Serenade___Widor
Slavonic Dance No. 10___Dvorak
Solvej Song___Grieg
Tango du Reve (The Dream Tango)___Malderen
Wiegenlied (Cradle Song)___Brahms
Lido Dreams___Lincke
Pearls of Iberia___Hellmesberger
La Golondrina___Serradell
Blue Danube Waltz___Strauss
Humoresque___Dvorak
Dance of the Slave Maidens, "Prince Igor"___Borodin
Spring Song___Mendelssohn
Radetzky March___Strauss
Songs My Mother Taught Me___Dvorak

YOUR AMERICAN MUSIC — WFAS 4:30-4:55 P. M.

Casey Jones___Trad.
Night and Day, "The Gay Divorcee"___Porter
Pistol Packin' Mama___Johnson
Goin' Home___Dvorak
Southport Rampart Street Parade___Crosby
The Old Ark's a Moverin'___Spiritual
In My Arms___Saunders
Cabin in the Sky___Porter
Brazil___Keyes
You're a Grand Old Flag___Cohan
Sweetheart of Sigma Chi___Vernor

RED & GOLD DINNER CONCERT—Orchestra direction Emery Deutsch. WFAS 7:00-7:30 P. M.

Rosen, Beauty of the Prairies___Poldini
Berceuse___Gretchaninoff
Danube Sirens___Strauss
Las Gitanerias___Lecuona
Zigeunersehnsucht (Gypsy's Longing)___Kempner
Stephen Foster Medley___Arr. Duval
The Skaters (Les Patineurs)___Waldteufel
Andalucia, "Andalucia"___Lecuona
Neopolitan Serenade___Bauer

LAUGH WITH SANTA!

You can laugh at the crowds racing here and there looking for appropriate gifts, if you'll read the Christmas Shopper's Notebook which appears every day in the Want Ad Section. In ten minutes you can cover the town; find out who is selling the gifts you want at the lowest prices. You'll find many practical suggestions for "Him," "Her," "The Family," "The Home," etc, etc. You can win prizes, too! Just read the rules governing the contest—then answer the ten questions below as carefully and completely as possible.

HERE ARE TODAY'S QUESTIONS

1—Who advertises "fitted" gifts?
2—Who is located at 113 Mamaroneck Ave.?
3—Who is located at 232 Mamaroneck Ave.?
4—Who has the initial "H"?
5—Who is located at 126 Mamaroneck Ave.?
6—Who shows by appointment?
7—Who advertises "efficient" service?
8—Whose telephone number is Mam'k 927?
9—Who advertises Lucite Gifts?
10—Who is located at 121 Mamaroneck Ave.?

Mail your answers to the above questions to the Christmas Shopper's Notebook Editor, care of The Daily Times.

Santa's Question Box Contest Rules READ CAREFULLY

1. Each day until December 23, 1943, (except Sunday) The Daily Times will print ten questions in "Santa's Question Box."

2. Answers to questions will be found in The Daily Times Classified Section. Write your name and address plainly. Make your entry as neat as possible. Use only one side of the paper. Write answers in their proper order—No. 1, 2, 3, etc.

3. Everyone living in the territory served by The Daily Times except employes and their families may compete in this contest. Any and all members of one family may enter their individual names, but only one prize will be awarded in any one IMMEDIATE FAMILY.

4. This newspaper will be the sole judge of the contest and the interpreter of the rules. The contestant, with submission of entry, agrees to abide by its decisions as final. All entries become the property of this newspaper and will not be returned.

5. It is not necessary to buy The Daily Times to enter the contest as copies of the paper may be seen at libraries or at the office of The Daily Times.

PRIZES—$2.00 DAILY

Two $1.00 Merchandise Certificates will be awarded daily for the two nearest correct sets of answers to each day's questions.

Answers must be received by 5 P. M. of the day following that in which the questions appear.

These certificates may be presented to any merchant who is advertising in The Daily Times Shopper's Notebook in exchange for merchandise in the amount stipulated on the certificate.

The next five winning contestants will receive as a special award, a "Want Ad Exchange Certificate," redeemable during National Want Ad Week.

In case of a tie, duplicate prizes will be awarded.

NOTICE TO CONTESTANTS

No questions are so framed as to require additional information from advertisers by telephone, mail or personal interview. No advertiser or subscriber is in any way associated with The Daily Times in the selection of the questions.

60 Attend Dance Of Young People At Church House

About 60 young people met Wednesday in the recreation room of St. Thomas Community House for a dance in the holiday spirit.

Decorations were in brown and yellow crocentales and pumpkins, and the room was arranged to resemble a night club, with candle-lit tables grouped around a central space. A floor show was provided with entertainment by the members. One feature was a demonstration of the polka by Leonore Conlon and Richard Anthes.

Groups of members gave spontaneous song demonstrations during the show, and a corps of volunteer waiters served soft drinks and doughnuts. Later guests participated in square dances to the tunes of recordings played on a new phonograph. Among those present were students from Mamaroneck Senior High School and Bellows High School.

Miss Edith Dressel was in charge of general arrangements for the affair; Richard Anthes and Leonore Conlon supervised decorations; Marion Morehouse, and Robert O'Brien were chairmen of refreshments assisted by other members.

The black and red choruses of St. Thomas' Church composed of boys and girls, respectively, are planning a party Tuesday in the Community House. This will be the first in a series of monthly socials.

Tomorrow, a covered dish supper is scheduled by the Young People's Group of the church, for members and friends. A speaker is expected. Games will follow.

FROM JEEP TO 2-TON TRUCK, it's all in the day's work for these two specially trained members of the Women's Army Corps. The skills they learned at a WAC Motor Transport School enabled them to release two skilled soldiers for combat duty.

D.A.R. To Dress 100 Dolls Collected By Jr. Citizens

At least 100 dolls have been collected by the Junior American Citizens Clubs of Murray Avenue, Chatsworth Avenue and Mamaroneck Avenue Schools to be dressed by members of the Daughters of the American Revolution, Larchmont Chapter.

Mrs. W. I. Sweet, conservation chairman of the chapter, announced that all members are invited to attend a sewing group for that purpose Tuesday at 10 A. M., in the home of Mrs. Roy E. Booth, 47 Pinebrook Road, Larchmont. Ladies are asked to bring lunches.

Mrs. Alan Abeel, in charge of the D. A. R. committee for Junior American Citizens Clubs, reports that the dolls will be sent to Tamassee School, S. C., and the Kate Duncan Smith School, Ala., both approved and entirely supported by the National D. A. R.

At the last meeting of the sewing group, 12 dresses were made from men's shirts, for children three and four years of age of the approved schools. The group has made an urgent plea for workers and materials so that enough clothes may be turned out by the middle of December for the Christmas shipment.

Trooping With The Girl Scouts

BY HELEN DUNCAN

It would seem as though this column should start off "Dear Readers," and be signed "Very much a Pinch-Hitter," but we were asked to report troop activities and not tell you how very much we miss Jean Brown.

Our first step, therefore, would be, is it Christmas Lilies or Spring? For this week produced repairs for the toys to be given to the poor children and two troops went hiking.

In Mrs. Thomas Hartley's warm, cheerful kitchen Troop 21 busily washed their dolls' faces, combed out tousled heads of hair and laundered tiny clothes, preparing to make their used dolls look brand new again for some other children at Christmas time. This activity is part of this year's toy drive jointly sponsored by the Girl Scouts and the Kiwanis. The older scouts are planning to do the work which these Brownies find too difficult.

Carols Rehearsed

While the Brownies were freshening up the dolls, Mrs. W. S. Roberts' Troop 2 practiced Christmas carols with equal fervor. They hope to have another Troop join them in singing at a hospital. Their "anti-catty" society is still functioning bravely.

Not all the Scouts are up to their ears in Christmas yet, however. Troop 3 has been taking advantage of the recent Spring-like days with a hike through Saxon Woods. Everyone who went had to make a man of the route and Mrs. Benjamin Morrell, Troop leader, is expecting some good ones at the next meeting. One hiker, by the way, was afraid to walk through the deep leaves for fear of stepping on a snake. Another scout who knew her woodlore said, "Why snakes are just too cold to stick their fangs out at this time of year!"

Troop 8 Hiked

Hiking, too, was Troop 8 — 14 strong. Mrs. Harold Kurts walked the group to the Mamaroneck Water Works. The engineer generously guided all through the plant, explaining the method of purification. One girl decided that the water had gone through such an expensive and complicated process that never again would she waste it. Afterwards they roasted marshmallows around an outdoor fire and worked on second class requirements. Each girl had prepared a game to explain and play.

Jean Brown's Troop 7 is now ably guided by former assistant Miss Shirley Friar. Mrs. Robert Heuberger will help the girls in this troop with any Christmas surprises they may have in the sewing line. Mrs. Jo Palmer has taken over all the outdoor work. Right now they are "all out" to pass their second class requirements.

Paul S. Staples, Jr. Receives B. S. Degree

Paul Sherman Staples, Jr., son of Mr. and Mrs. Paul S. Staples of 146 Knollwood Avenue, Mamaroneck, was among nine seniors to receive their degree of Bachelor of Science recently with the class of 1944 at Dartmouth College, Hanover, N. H.

He was appointed to the faculty of the college upon completion of his academic studies, and began his work as instructor in physics at the opening of the November term. Mr. Staples graduated with his class approximately seven months in advance of the peacetime college schedule.

Before attending Dartmouth, he was graduated from Ridgewood High School.

PAUL BLEAKLEY RESIGNS

YONKERS — Corporation Counsel Paul L. Bleakley, who has held office since Jan. 1, has resigned effective Dec. 31, City Manager William A. Walsh announced today. Mr. Bleakley said the interests of his family and his private law practice necessitate his leaving the $6,500-a-year post. Manager Walsh announced that John J. Broderick, now City trial attorney at $5,000 annually, will succeed Mr. Bleakley.

WANTA BE A STENOG??

An examination for junior stenographer in the ninth judicial district, comprising Westchester, Putnam, Dutchess, Orange and Rockland counties, will be held in January, the Civil Service Commission announces. The date for the test has not yet been set, but applications must be received by Jan. 7. The commission states that because of war conditions the minimum salary will probably be $1,320, although the usual salary range is $900 to $1,400.

With Rationing Let Whole Family Share With Pets

By ANGELO PATRI

Children and their pets—the dog and the cat—are tied in bonds of affection deeper and stronger than unthinking people understand. To the child his pet is his friend and companion. He shares his happiest hours with him, and he gathers comfort from the fact and the presence of him when his closest adult friends fail him. A child will share his cherished treat with his dog, or his cat, and he wants him close to him, when he goes to bed. A child feels secure in the love and loyalty of his pet in the night, that time of darkness and loneliness when anything can happen and doesn't because Rover is there.

Boy's Pal

There is nothing and nobody to take the place of a boy's dog. The boy is about ten-fifteen years of age when he needs his pet this way. He talks to him as he would not talk to a human being. He expresses deep, swelling feelings he cannot put in words by stroking his dog, holding his paw, walking with him, holding him close. Do let him and his dog enjoy each other for the few brief years they can be together. A dog's life is short at best.

Old people, and lonely people need their pets. Don't make a fuss about the fuss they make over their pets. Try to understand that the dog, the cat, the bird that they love fills an empty aching place in their hearts so that it almost ceases to hurt too much. When you are cold or ailing, or lonely some day you will understand. Just now take their word for it. They need their pets.

Member Of The Family

Rationing has made the feeding of pets something to consider gravely. Shall one share his scanty meat ration with Rover, with Puss? Yes, if that is the only way they can be fed. Share it and go on from there. The Pet is a member of the family with proportionate rights in the family scheme. It won't hurt anybody to give a little of his food to his pet and there are unrationed foods to fill his dish.

The war has taken enough of a toll from our lives now, and is likely to take more. Let's hold on to our pets and get that comfort we can from their loving loyal companionship.

* * *

A well managed child should never feel the necessity of telling a lie! If your child lies, find out at once how to overcome this tendency in Angelo Patri's leaflet P-15, "Lying." To obtain a copy send five cents (coin preferred) and a three-cent stamp to him, in care of this paper, P. O. Box 75, Station O, New York, N. Y.

Junior Red Cross Gets 100 Per Cent School Enrollment

Schools in Larchmont have enrolled 100 per cent in the Junior Red Cross Chapter of Larchmont, according to an announcement by Mrs. Elmo C. Wilson, chairman of the branch.

The Junior Red Cross sent 650 tray covers to Grasslands Hospital for Thanksgiving and a total of 1,500 more will be sent by New Year's Day.

In addition, a project is underway to decorate Christmas boxes for the service men at Camp Shanks, Orangeburg, N. Y. They will be filled by the senior members of the chapter.

Toru Matsumoto Speaks On Japan At Public Library

The historical background of Japan was the subject of a group discussion led by Toru Matsumoto, staff member of the International Y.M.C.A., at the Larchmont Public Library last night, the second in a series of three meetings on Japan, under the auspices of the Larchmont Council for the Promotion of Peace Planning.

More than 50 people attended. The third meeting of the series will be held in the Library next Friday evening at 8:30 P. M., on postwar Japan in relation to the problem of a lasting peace. Dr. John Gray Peatman is chairman of the discussion group for the series.

William J. McWilliams, chairman of the Council, announced that Mr. James Griffiths, Member of Parliament and leader of the Welsh miners, will address the regular general public meeting of the Larchmont Council for the Promotion of Peace Planning, Friday, Dec. 10, at the Chatsworth Avenue School, on "Post-war Anglo-American Relations."

Mrs. Joseph Gagliardi Is Bridal Attendant

Mrs. Joseph Gagliardi of 196 Larchmont Avenue, Larchmont, was an attendant at the marriage of her sister, Miss Rosemary Cecelia Burke, daughter of Mr. and Mrs. Edward J. Burke of New Rochelle, to Lieut. Val John Kalligeros, U. S. Army Air Forces, son of Mr. and Mrs. John Kalligeros of Elmhurst, L. I., Thursday morning, in the Holy Family Church, New Rochelle.

She wore a turquoise gown with a shirred velvet bodice and chiffon skirt, and a headdress of matching flowers, and carried a bouquet of rust chrysanthemums.

BURNS ESTATE TO WIDOW

NEW YORK, (AP)—W. Sherman Burns, Jr., 23, partner in the Williams Burns International Detective Agency who was killed in a plane accident in California last July while serving as a Marine Corps flier, left an estate of $63,681, Burns, whose residence was Eden Lake, Oastling, N. Y., died intestate. His widow, Mrs. Elsie Dinsmore Burns, receives the bulk of the estate.

Baby Doll Outfit

An outfit for a baby doll that contains everything a very young mother could want. In fact, Pattern 4580 is designed exactly like a real baby's wardrobe. Here are cunning garments for indoor and outdoor wear * * * for "dress-up" and play. Outfit a doll for Christmas!

Pattern 4580 is available for dolls measuring 10, 12, 14, 16, 18 and 20 inches. For individual yardages see pattern.

Send 15 cents in coins for this pattern. Write plainly size, name, address, style number.

Add 10 cents for our Pattern Book of smart fashions and useful gifts. Free gift and lingerie pattern printed right in the book.

Send order to this newspaper, 188, Pattern Department, 243 West 17th St., New York, 11, N. Y.

Youth Fellowship Schedules Study Of Race Relations

The second study of race relationship is scheduled for tomorrow evening at 7:30 P. M. by the Senior Youth Fellowship of the Mamaroneck Methodist Church in the church parlor.

Delegates are expected to attend from the A. M. E. Zion Church and the Mamaroneck Hebrew Institute, to exchange their views on how to get along among the various races and creeds. Donald Burgess will be sponsor and George Watson, leader, in the discussion.

The Young People's Group of the church is planning to present papers on "Plans for Our New World as Youth Sees It." Sometime in December, the best paper will be read at an 11 A. M. Youth Worship Service.

Each Sunday, under the supervision of Donald Burgess and Howard Smith, a group rehearses Christmas carols for the annual carolling visits to the aged and shut-in on Christmas eve.

War Casualties To Be Replaced By WAC Recruits

New York State wants at least one woman to take the place of every man of the state who is listed as a casualty or missing, according to Lieut. Virginia J. Cummings, recruiting officer for the Women's Army Corps.

The quota of women who volunteer for enlistment in the WAC during the all-states recruiting campaign is based proportionately on New York's population as applied against total national casualties.

"Each state will have its own WAC *Company to represent it,* bearing the state's flag and arm insignia, with the name of the state and the emblem of the state's service command," said Lieut. Cummings.

The corps needs volunteers to *fill 155 different types of jobs* ranging from secretary to airplane mechanic or radio operator, the report continues. Women who are unskilled will be taught their jobs at WAC schools.

WACs receive regular Army pay, which includes food, quarters, clothing and medical and dental care. Women who qualify may have the opportunity to attend Officer Candidate School.

Lieut. Cummings states that members of the New York State WAC Company will be together throughout their basic training. "They will have the opportunity to share the new experience with their friends and neighbors, and to work and train together as a unit representing New York," she concluded.

Committee Offers Aid In Purchasing Prints At School

The committee in charge of the current art exhibition at Mamaroneck Junior High School has volunteered to make contacts with sources from which the prints may be purchased, according to an announcement by Hoyt D. Smith, principal.

The exhibit will be open to the public for the last time Sunday afternoon. Mr. Smith adds, "People of moderate means who enjoy things of beauty are discovering that they can afford to have on their walls etchings and lithographs by some of the foremost American artists."

Buonos Announce Birth Of A Son

Corp. and Mrs. Joseph Buono, of 726 Old White Plains Road, Mamaroneck, announce the birth of a son, Wednesday morning in the United Hospital, Port Chester. Mrs. Buono is the former Miss Lucille Caputo, daughter of Charles Caputo of Mamaroneck, and the late Mrs. Caputo.

The new son is the first male child to be born in the Caputo family for the last 51 years. Mr. Buono expects to return home with her family Thursday. Corp. Buono is stationed with the U. S. Army at Tom's River, N. J.

Miss Phyllis Hewson Named On Dean's List

Miss Phyllis C. Hewson, daughter of Mr. and Mrs. James E. Hewson, of 628 Lorraine Street, Mamaroneck, has been named to the Dean's List of the Women's College of Middlebury, Middlebury, Vt., for outstanding academic achievement.

Miss Hewson, a graduate of Bellows High School, is a freshman in her second term under the accelerated program.

Larchmont Residents Serve As Bridesmaids

The Misses Frances Enright and Ethel Braithwaite, of Larchmont, served as bridesmaids at the wedding of Miss Mary Noel, daughter of Mr. and Mrs. H. G. Noel of New Rochelle, and John Quinlan, son of Mr. and Mrs. James Quinlan of New Rochelle.

The bridesmaids were dressed in gowns of fucsia with aquamarine accessories and carried talisman roses.

MISS GERTRUDE HOPE FLICKER

Gertrude Flicker Engaged To Wed Robert T. Gould

Mr. and Mrs. W. Raymond Flicker of Fairfield, Conn., announce the engagement of their daughter, Miss Gertrude Hope Flicker, to Robert Thomas Gould, Seaman 1/c., U.S.C.G., son of Mr. and Mrs. Robert P. Gould of 16 Forest Park Avenue, Larchmont.

Miss Flicker, a graduate of Roger Ludlowe High School, Fairfield, is a senior at Marymount College, Tarrytown, N. Y.

Mr. Gould was graduated from Valley Forge Military Academy, Wayne, Pa., and attended Villanova College, Villanova, Pa. He is stationed at the Coast Guard Training Station, Groton, Conn.

A Thought For Food

FEATURE OYSTERS
(Year-round Items Are Starred)
Oyster Stew
Savory Sturdy Salad
Steamed Leftover Cake of Pudding
Nutmallow Maple Sauce
Coffee for Adults
Milk for Children

(Recipes serve four)

Oyster Stew
One-half pint small oysters
*Three tablespoons margarine or butter
Two cups hot milk (not boiled)
One-third teaspoon salt
One-quarter teaspoon pepper
Simmer oysters with margarine until oysters are plump. Add rest of ingredients and heat.

Savory Sturdy Salad
One cup cooked kidney beans (rinsed and drained)
Two-thirds cup diced celery
One cup chopped cabbage
Two tablespoons chopped dill pickles
One-quarter teaspoon salt
Speck pepper
Four tablespoons salad dressing
Mix ingredients.

Nutmallow Maple Sauce
One-half cup maple syrup
Eight cubed marshmallows
*One teaspoon margarine or butter
Two tablespoons nuts, broken
Speck salt
One-quarter teaspoon vanilla
Heat syrup, add marshmallows, cubed. Stir until soft. Add rest of ingredients.

You Needn't Bring Gift When You Go To Housewarming

By EMILY POST

A letter has just made me turn to the postmark to see whether it had been lost since before Pearl Harbor. And then of course I also realized that as a matter of fact, many brides are moving into new homes; many others are changing their addresses and there is certainly no reason why they may not give housewarmings. At any rate, the letter asks: "When we are invited to a housewarming party, does this require that we give a present? If so, would flowers suffice? The housewarming to which we are invited is that of good friends, but the husband happens to be my husband's immediate superior, and I don't want to overdo things. At the same time, neither do I want us to appear indifferent."

In answer, it is not necessary that presents be taken to a housewarming—and certainly it is not expected that flowers be bought. If you have flowers in your garden, then these would be the perfect gift. Otherwise, any small item that is either amusing, or useful, would be suitable. But as already said, presents are not exacted—and seldom expected.

Mourning Is Question Of Individual Preference

Dear Mrs. Post: Is it wrong to wear all black (even stockings) for my first husband who passed away lately? We were very happily married for many years, and I prefer to wear all black. I am being told however, by my friends, that no one wears black hose any more, or dresses without white touches—especially during wartime.

Answer: It is certainly your right to wear mourning for your husband. And if you are wearing mourning, it is absolutely necessary that your stockings be black or gun-metal gray (or white stockings if you are wearing white clothes). Touts of white (other than plain collars and cuffs) are second mourning. But to wear any colors of stockings except black or gun-metal or white is evidence that you are NOT in mourning.

Daughter, Sheila, Born To Catalano Family

Mr. and Mrs. Sal Catalano of 5 Staub Court, Mamaroneck, announce the birth of their first child, Sheila, Wednesday, at the United Hospital, Port Chester. Mrs. Catalano is the former Miss Mildred Rizzo of Mamaroneck.

BARCLAY ON BRIDGE

KEED YOUR EYES OPEN

WHEN IT is late in the evening, and everybody is having trouble watching even his own cards, in a long-drawn-out game, then is the time funny things are most likely *to happen. If it should be a duplicate,* some of the inexplicable things can be figured out later by getting hold of the boards and examining the hands. This is of frequent occurrence when someone finds he has a result on a deal which others consider impossible. They want to find out just what went on, and usually do.

♠ K 10 6
♥ 6 3
♦ K 7 5
♣ J 10 9 8 2

♠ A 9 5
♥ K 2
♦ Q 10 8 5
♣ K Q 6 4

N
W E
S

♠ None
♥ Q J 10 9
♦ 7 6 4
♣ J 6 4
♣ A 5 3

♠ Q J 8 7 4 3 2
♥ A 8 7
♦ A 9 3
♣ 7

(Dealer: North. Both sides vulnerable.)

North	East	South	West
Pass	Pass	1 ♣	Pass
2 ♣	2 ♥	2 ♠	Pass
3 ♣	Pass	4 ♠	Pass
Pass	Pass		

South took the heart K lead with the A and, seeing a probable loser in each suit, planned an effort to set up some clubs for discards. He led the 7, which West took with the Q, the heart 2 coming back to the 9. East, an inexperienced and very tired young man, returned the club A, which South ruffed with the spade 2. The spade 3 was led and the 10 won, whereupon the club 7 came back. East revoked, playing the diamond 4 though holding the club 5, but nobody ever noticed it, and South ruffed with the spade 4.

West took the spade 7 with the A, the K being thrown from dummy, and the 9 was returned. South winning with the Q. Now counting West as having held five clubs, so that a squeeze was his only chance, he hoped to find the diamonds higher than the 9 also there. So he ran his remaining spades, the J and 8. It must have been on one of these that East discarded the club 5 which nobody noticed. The last spade, however, made West cut down to his diamond Q-10 and club K. He had been squeezed successfully, but nobody knew that either. For, after the diamond A, on which nobody noticed East put the heart 10, and the diamond 9 to the K, which dropped West's Q. South realized the diamond 10 was out for the last trick, so threw in his cards. He did not stop to think that if West had had the club K, East must have the diamond J and had revoked two tricks before.

Just what happened, as related here, cost the two revokes, was not figured out until too late to correct it, after the scores of the cardsman had already been posted and announced.

Your Week-End Lesson

Aside from better card reading and more thorough planning in general, what is the greatest difference in the play of suit contracts between the tactics of a cardsman of advanced skill and one of fair average ability?

Distributed by King Features Syndicate, Inc.

Red Cross Slates Food Discussion In Two Sessions

A food forum in two sessions, featuring Mrs. Agnes Comcowich, county Red Cross nutritionist, and Mrs. Helen H. Patterson, of the New York State Emergency Food Commission, will be presented under the auspices of the Mamaroneck branch of the Red Cross. It was announced by Mrs. Aylmer Hatch, local nutrition chairman.

The first, a lecture by Mrs. Comcowich entitled "Now that you've canned it, what are you going to do with it?" is scheduled for Friday afternoon. Mrs. Patterson, an expert on soy bean cookery, will speak on Friday, Dec. 10. Both lectures will take place at the Hebrew Institute, 273 Halsted Avenue, from 3:00 to 5:00 P. M.

All who are interested in these timely subjects are urged to attend. There is no charge for admission.

Robert L. Ripley Featured At Dance For Service Men

"Believe It or Not!" Robert L. Ripley of Taylor's Lane, Mamaroneck, will head a group of celebrities who will be present at the Christmas Dance for boys in the service Saturday, Dec. 18, at the Masonic Service Center, New Rochelle.

Plans for the event, which will be sponsored by several hundred junior hostesses, were discussed last night at a meeting in the center.

In addition to all the service men who will be in New Rochelle the evening of the dance, hostesses have invited service men from City Island, Pier 92, Fort Slocum, Fort Schuyler, Governor's Island and the Brooklyn Navy Yard.

Greenwich Club Plans Activities For Holiday Season

The annual dance for young people from 18 to 21 will be held Christmas Eve at the Greenwich Country Club and on Dec. 28 there is to be a young people's get-together at the club.

On New Year's Eve there will be a dinner dance and on New Year's Day "open house" will be held.

Every Thursday Night dinner is served at the Club and many members have formed the habit of staying after dinner for bridge, gin rummy or just "visiting old friends."

Attendance on Thursday has been so good that starting Dec. 2, two hostesses will be on hand to assist in making up tables. Hostesses for that night will be Mrs. Herbert Rawll and Mrs. Russell Hall. The remaining hostesses' names will be placed on the bulletin board each Thursday night.

MARIGNY TO CUBA

NASSAU, Bahamas, (AP) — Alfred De Marigny, acquitted of murder but facing deportation from the Bahamas, reported last night that he would go to Cuba to live.

WESTCHESTER COMMERCIAL SCHOOL
ACCOUNTING, STENOGRAPHIC AND SECRETARIAL COURSES
Day and Evening Sessions
Enter Now - Personal Instruction
326 Main St., N. Rochelle, N. Y.
Tel. New Rochelle 2-2744
Established in 1915

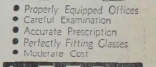

• Properly Equipped Offices
• Careful Examinations
• Accurate Prescription
• Perfectly Fitting Glasses
• Moderate Cost

LEEDS
234 MAMARONECK AVE.

YOUR INSURANCE IS AS GOOD AS YOUR AGENT

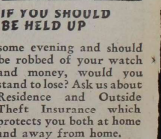

IF YOU SHOULD BE HELD UP

some evening and should be robbed of your watch and money, would you stand to lose? Ask us about Residence and Outside Theft Insurance which protects you both at home and away from home.

Peter C. Doern Jr.
INSURANCE
60 MAMARONECK AVENUE - TEL. 2-3311
DURKIN - WEISHEISER REAL ESTATE
SALE BUY

Representing The Aetna Casualty and Surety Company of Hartford, Conn.

DAILY CROSSWORD

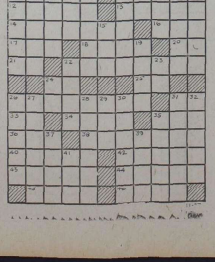

ACROSS
1. Sacks
5. Chief cook
9. Abounding in marl
10. Hauls
12. Out loud
13. Walk slowly
14. Feels indignant
16. Breeze
17. Born
18. Devours
20. No funds (banking)
21. Half an em
22. Mountains (SW. Eur.)
24. Masurium (sym.)
25. Public notice
26. Coin (Eng.)
31. Rutidium (sym.)
33. Music note
34. Hair on horse's neck
35. Over (poet.)
36. Goddess of mischief
38. Bridle bit without cur
40. Sincerity
42. Ceremonies
43. Weird
44. Occurence
45. Feat
46. Lease

DOWN
1. Whalebone
2. Ascended
3. Adhesive mixture
4. City in Australia
5. Not ornate
6. Meat
7. Island off Italy
8. Cattlike
9. River (Fr.)
11. Peasants
15. Sailor
19. A catch in a stocking
22. Tree
23. Boy's nickname
24. Music note
26. Kind of rock
27. Odium
28. Whipped
29. Tavern
30. Closer
31. Molliify
32. Seaport city (Fr.)
35. Frequent
37. River (Fr.)
39. Number
41. Factor

Yesterday's Answer

LEGAL NOTICE

IN FORECLOSURE — Supreme Court, Westchester County — National Federal Savings and Loan Association, plaintiff, vs. Corporation, et al., defendants. Cooper & Wefer, plaintiff's attorneys, 441 Lexington Avenue, New York City.

Pursuant to Judgment dated November 1, 1943, I will sell at public auction in the Rotunda of the County Court House in the City of White Plains, New York, at ten o'clock in the forenoon on December 8, 1943, the mortgaged premises directed to be sold, situate in the Village of Mamaroneck, Town of Rye, County of Westchester, and State of New York, known as Lots Nos. 200, 201, 202 and 203 on Map of Section 6, Highland Terrace, to the Village of Mamaroneck, New York, belonging to the Mamaroneck Land and Improvement Company, filed in the Office of the Clerk of Westchester County on June 1, 1926, as No. 1774.

"Premises Nos. 929 and 929 Halstead Avenue, and are more particularly described in a mortgage recorded in the Office of the Clerk of Westchester County in Liber 5910 of Mortgages, page 501."

Dated: November 2, 1943.

DANIEL E. KELLY, Referee.

The Daily Times

VOL. XIX—NO. 50 ★ MEMBER OF THE ASSOCIATED PRESS MAMARONECK, N. Y., MONDAY, NOVEMBER 29, 1943 MEMBER OF THE AUDIT BUREAU OF CIRCULATION ★ PRICE FIVE CENTS

The Weather
Not quite so cold tonight as last night, lowest temperature 35. Snow or sleet beginning tomorrow morning. Not much change in temperature tomorrow. The est high tides will be at 1:22 A. M. and 1:37 P.M. tomorrow.

Combing The Town

Casanave An Instructor

Ensign Charles L. Casanave, Jr., above, son of Mr. and Mrs. Charles L. Casanave of 722 Cove Road East, Village, is now attached to the United States Naval Air Station at Memphis, Tenn., as a naval flight instructor.

He is a former football player both at Mamaroneck High School and at The Principia College, where he received his B. A. degree. He held the inter-scholastic wrestling championship of Westchester County for two years.

Ensign Casanave became interested in flying shortly after he graduated from college and later enlisted as a C.P.T. student. He now has more than 1,600 flying hours to his credit.

His brother, Ensign Chester F. Casanave, also in the Naval Air service, is stationed at present at the United States Naval Air Station, Lambert Field, St. Louis, Mo.

Kuntz At OCS

Corp. Robert W. Kuntz, Larchmont, has entered the Field Artillery Officer Candidate School at Fort Sill, Okla.

Corp. Kuntz, the son of William B. Kuntz, 22 Bonnie Briar Lane, Larchmont, was graduated from Yale University, this year.

Upon completion of the 17-week course he will be commissioned a second lieutenant of field artillery in the Army of the United States.

Schorling In Navy V-12

John Henry Schorling, 17, has begun his training at the University of Rochester under the Navy V-12 College Training Program.

The son of Mr. and Mrs. Henry Schorling of 211 Maple Avenue, Mamaroneck, Schorling is a graduate of Mamaroneck High School. His extra-curricular activities included track and the victory corps.

While engaged in his college studies at the University of Rochester, he is on active duty status and receives $50 a month pay in addition to tuition and maintenance. On completion of his college studies, he will proceed to a midshipmen's school for indoctrination and then will become an ensign.

Turkey Hunters Out

The Thanksgiving picture of the Pilgrim fathers bringing in their kill of turkeys while hostile Indians watched with bows and arrows from behind the trees apparently had its effect upon four Village youngsters ranging in age from 9 to 1 Saturday afternoon. They set out with their trusty bows and arrows looking for feathered game on two-legs and finally came upon some chickens owned by John Jubb of 433 Palmer Avenue.

After a few preliminary shots which caused a ruffling of feathers but apparently no serious damage, Mr. Jubb notified the police that Indians were on the reservation. The police car answered the call at once, took the marauders into custody and saw that the weapons were demolished.

Nipped By Dog

Miss Hertha Taussky of Manor Inn, Larchmont, was treated at New Rochelle Hospital yesterday for a dog bite sustained on her right foot, above the instep. She was bitten by a dachshund held on a leash by a little girl, while walking on Beech Avenue, near Woodbine Avenue, Mamaroneck.

Maggard Training

Now receiving basic flight training as an aviation cadet at the Bainbridge, Ga., Army Air Field is Oliver Maggard Jr., son of Oliver Maggard, 20 Hillside Rd., Larchmont. He completed pre-flight training at Maxwell Field, Ala., and his primary training at one of the many fields throughout the Southeast.

Cadet Maggard, who enlisted in the air corps on Nov. 25, 1942, is a former student of Virginia Military Institute, Lexington, Va.

Martensen Graduates

Pfc. Melvin A. Martensen, son of Mamaroneck Police Chief and Mrs. Arthur W. Martensen, 520 Fourth Street, Mamaroneck, has completed training and has been graduated from Chanute Field, Ill., School of the Army Air Forces Training Command, where he received instruction in the advanced propeller specialist course and in various technical operations vital to the maintenance of the country's fighting planes.

Pfc. Dimpel, Jos. Walsh Wounded

Two From Area Listed Among 520 Americans Injured In Fighting

BOTH IN ITALY AREA

Two men from this area were listed today among the 520 United States soldiers wounded in action recently in the Mediterranean area. They are Pfc. Herbert J. Dimpel of Mamaroneck and Second Lieut. Joseph O. Walsh, Jr., of Larchmont.

The son of Mrs. T. E. Gaough of 423 Jefferson Avenue, Village, Pfc. Dimpel is a former student at Bellows High School and was employed by the General Weaves Company in New York before entering the service Feb. 13, 1942. Before going overseas last May, he received training in the infantry at Camp Croft, S. C., Pine Camp, N. Y., Camp Devens and Camp Edwards in Massachusetts and Camp Pickett, Va.

Second Lieut. Walsh is the son of Mr. and Mrs. Joseph O. Walsh of 284 Rockingstone Avenue, Larchmont. A graduate of the Iona School in New Rochelle and Holy Cross College where he received a B. S. degree, he was formerly employed by the J. H. Thorp Co., manufacturers of drapery and upholstery materials in New York City. He was inducted into the Army March 25, 1942, and has been on active duty overseas for several months.

Salvation Army To Assist Old Clothes Drive

Worn clothing for people of all age groups will be collected in Larchmont on Wednesday and Thursday Dec. 1 and 2, by the Salvation Army in cooperation with the village authorities for contribution to the United Nations Rehabilitation and Relief Administration.

Ninety percent of the discarded clothing will go to foreign relief, and 10 percent will be retained for domestic use, according to Major William J. Wilson, of the Salvation Army Mount Vernon headquarters. In addition to making the collections, the Salvation Army will clean, mend and repair the garments.

Arthur Richards, Larchmont deputy county director of civilian defense, has asked all residents willing to make donations to telephone the village hall, Larchmont 2-0392, and leave their address, so that the trucks may be sent to designated places to expedite collections. Rags, paper and other articles will be picked up by the trucks at the same time.

All articles of clothing, including old gloves, shoes or stockings, will be acceptable. Garments with worn linings, worn edges, open seams and hems, small moth holes and burns, missing buttons and zippers, can be repaired.

Mr. Richards suggests that garments beyond repair, and such articles as useless sheets or blankets, be kept out of this collection for people in devastated areas, and be placed instead in the rag collection.

AWOL Sailors Held For Jury As Burglars

The two sailors who were apprehended late Friday night by Patrolman Charles Hanna after they had entered Abe Chulew's Garage at 222 West Boston Post Road were sent to the county jail Saturday afternoon to await action by the grand jury after a hearing before Police Judge Patrick J. Hughes.

Admitting that they had been A. W. O. L. since Nov. 1 from the Melbourne, Fla., naval station, the pair gave their names as Ray Marshal Foster, 18, of Huntington, W. Va., and Herbert Keyes, 17, of Lake Worth, Fla. They fled north, they told the police, after stealing $205 and two cases of whiskey from a Melbourne Country Club.

Patrolman Hanna caught up with the men on the Boston Post Road near DuBoise Avenue after he was told by Dominic Vannone of 538 Third Street and Vito Revoira of 615 Meadow Street that two sailors had been seen entering the garage with guns. The officer took them in the police car back to the garage where they were identified by Jay Williams and Revoira as the two men who had broken through the rear window. They were then taken to headquarters by Patrolman Hanna who found a gun on the rear seat of the car. One of the men confessed leaving it there. They were held on charges of burglary and violation of the Sullivan Law.

JAMES A. GILLIES of 714 Orienta Avenue, Village, chairman of the Mamaroneck-Rye Draft Board.

WILLIAM GLASGOW THOMPSON of 4 Dundee Road, Larchmont, chairman of the Larchmont-Scarsdale Draft Board.

First Seven Men Were Sent Into Service By Draft Boards Just Three Years Ago Today

Three years ago this morning, six volunteers left Mamaroneck and one was preparing to leave Larchmont to report for duty in the armed forces of the United States, the advance guard of a steadily mounting number which is now well into the thousands.

Since that time, eight men, five on the Larchmont-Scarsdale Board and three on the Mamaroneck-Rye Board have met two and three times each week to study the complicated problems involved in supplying Uncle Sam with the necessary number of fighting men from this area to help make up the nation's monthly quota.

Each section of the country has its own peculiar problems and one which has troubled many draft boards but which the local boards have not had to face is the deferment of large numbers of men engaged in war industries. There are no mammoth war plants in the vicinity such as occupy the great industrial centers and most of the occupational deferments have been granted to college men trained as technicians, engineers or scientists.

In Mamaroneck, Chairman James A. Gillies says that many men originally deferred are now being considered and the number of these registrants, added to the 18-year-olds who are constantly being summoned will keep the board from calling pre-Pearl Harbor fathers until January. "By that time we'll be scraping the bottom of the barrel," the chairman said in an interview recently, "and there is little doubt that some fathers will be called to fill out our quota after the first of the year."

Dads To Go Soon

In Larchmont, according to Chairman William G. Thompson, there is a possibility that a few pre-Pearl Harbor dads will go in the December group.

In addition to Mr. Thompson, a resident of 4 Dundee Road, Larchmont, who is associated with the American Telephone and Telegraph Company, the Larchmont-Scarsdale Board consists of four men, all of whom have served more than a year. They are Louis Wead of the Chatsworth Gardens Apartments in Larchmont, treasurer of the East Brooklyn Savings Bank; Lawrence Scofield, also a resident of Larchmont who is in the insurance business in New York; Edwin Lutz of Scarsdale, associated with a cosmetic business in New York, and Peter Murphy of Scarsdale, a stock broker. Mr. Thompson and Mr. Wead have served since the board was first organized.

Two other men who formerly served on the board are Phillip Russell of Scarsdale who resigned because of ill health and was succeeded by Sidney Weinberg, also a resident of Scarsdale, who served as chairman for six months before he moved to Washington.

These members of the board meet every Monday and Wednesday night with Thomas Croake, a White Plains lawyer who is government appeal agent, and whose function, according to draft board headquarters is "to see that every body gets a square deal, both the board and the registrants."

(Continued on Page Three)

Sailor Giving Chest Donation Praises USO

"I'm telling you the U.S.O. does plenty for all the boys in the services," Quartermaster Fred Perschke of 620 Meadow Street, Village, told R. J. Diforio, executive director of the Mamaroneck Community Chest-National War Fund, yesterday when he called at campaign headquarters to make a contribution of $10 to the drive.

No one had called at his house when the family was at home to collect for the drive, he told Mr. Diforio, so he had come to headquarters to make sure his contribution was turned in. Rated as quartermaster first class in the United States Maritime Service, he is an instructor at the virtual signal school at Pier 1, North River.

At the same time that Quartermaster Perschke's praise of the U.S.O. was reported, a statement reached the Daily Times from Dr. Lindsley F. Kimball, administrative vice-president of the U.S.O., that the clubs and operations conducted by that organization in the Western Hemisphere have reached a total of 2,597.

USO Has Kept Pace

"When we remember that at the end of its first year, 1941, USO was operating about 500 clubs and centers, and think of the increase of more than 2,000 to date, it becomes clear that USO has kept pace with the expansion of our military services and has fulfilled its pledge to the American people," Dr. Kimball said.

Today, he pointed out, USO has 1,738 clubhouses and clubrooms in this country and overseas in the Western hemisphere. Of these, 1,359 are operated by one or more of the six USO members agencies and 579 are conducted by local communities.

Other USO operations, as distinct from clubhouses, he said, include: USO offices, 183; USO Committee or Council services, 275; USO-Travelers AM Services in stations and clubs, 151; station lounges, 124; mobile services, 122, and maneuvers services, four.

"We are now operating in 1,304 cities and towns in 48 states and 16 overseas areas in this hemisphere," Dr. Kimball declared.

Nine New Names

The campaign to enroll members of the armed forces on a special War Fund Honor Roll in an effort to raise the final $2,000 of the Village quota added nine names during the week.

(Continued on Page Three)

Five Brush Fires Flare In Weekend

Five brush fires were whipped out of hand by the wind during the weekend and required the services of local Fire Departments to prevent them from spreading to nearby houses.

The town department answered three calls, one Saturday at 4 P. M. at Crest Avenue near Rockland Avenue, another at 7:30 A. M. Sunday when the hedge at the rear of the Larchmont Lodge caught fire, and a third at 1:34 P. M. yesterday on Preston Street.

Two calls were answered by the Village department one at 11:55 A. M. yesterday near the Wagner residence on Walton Avenue, and another on the Hummocks Country Club grounds at 2:21 P. M.

Preston Fish Featured On Red Cross Program

Preston Fish, Red Cross Field Director for Fort Slocum, New Rochelle, will be interviewed in a broadcast tomorrow at 1:30 P. M. over Station WFAS, 1230 on the dial. The topic will be "What the Red Cross is Doing for Servicemen."

YANK BOMBERS HIT REICH FOLLOWING RAF NIGHT RAID; 8TH ARMY OPENS ONSLAUGHT

New Bridgehead Won; Offensive Makes Progress

ALLIED HEADQUARTERS, ALGIERS, (AP) — The Eighth Army, called upon by Gen. Sir Bernard L. Montgomery to hit the Germans a "colossal crack" and to drive them north of Rome, struck out in a new offensive in the darkness of yesterday morning from its Sangro bridgeheads and is making good progress in the face of enemy flamethrowers, Allied Headquarters announced today.

The attack, delivered at night in typical Montgomery style, was preceded and backed by a terrific air onslaught. It was carried out by veteran British, Indian and New Zealand divisions rushing forward in the flashing light of an "exceptionally heavy" artillery barrage.

A headquarters spokesman said the attack was going well.

Before the Eighth Army's wheels were set churning westward from the bridgehead into the enemy's hill positions toward Rome, British destroyers laid down a bombardment of the enemy port of Ortanova, 20 miles south of Ancona on the Adriatic coast.

A second bridgehead at Archi, 13 miles inland from the Adriatic, was hammered out as the attack progressed, broadening the Eighth Army's foothold on the north side of the most serious obstacle encountered by Montgomery since he set foot on the Calbarian toe last September. The previous bridgehead had been limited to about five miles along the Sangro from the Adriatic.

To the southwest, a British cruiser and destroyer also went into action, hurling broadsides into the Minturno area just north of the Fifth Army's front.

Americans in the right of Lt. Gen. Mark W. Clark's front also seized more high ground in an important advance and broke up determined German counter-thrusts west of Venafro. Activity on the Fifth Army sector, however, was limited chiefly to patrol action and heavy artillery duels, but the headquarters communique said "valuable information" was being gathered by small patrols penetrating enemy territory.

American Liberators flew into the Alps of northern Italy yesterday in their expanding arc of operations and bombed the railway viaduct and tunnel at Dogna, 60 miles north of Trieste, where Adolf Hitler's Italian and Balkan fronts are linked by all-important railway communications.

The long-awaited Eighth Army plunge penetrated the main lines anchoring the German "Winter line" in the hills near the coast in its first 24-hour rush.

CHRISTMAS TIME FOR YANKS IN ITALY—Somewhere in Italy, Christmas time arrives for Pvt. Charles "Snuffy" Schmitz (left), of New York City, here loaded down with gift packages. He is helped to his tent by John W. Griffin (center foreground), technician fourth grade, of Western Springs, Ill. —AP Wirephoto

Intensified Allied Blows Indicate Diplomatic Coup May Be In The Making

LONDON, (AP)—Simultaneously stepped up offensives on three sides of Adolf Hitler's Fortress Europe suggested the possibility today that the stage is being set for a momentous war development—probably in the diplomatic field—which is believed both in London and abroad to be imminent.

Intensified Allied aerial assaults on Germany from British bases, an accelerated Soviet drive into White Russia and a spurt in the Italian campaign coincided with continued reports from abroad hinting at a meeting btween President Roosevelt, Prime Minister Churchill, Premier Stalin and perhaps representatives of at least three other nations.

In connection with these reports, the Daily Telegraph declared in a dispatch from Switzerland that there is a general feeling there that the "big three" may be planning some kind of dramatic announcement—such as a last warning to Germany before launching a grand invasion of western Europe.

But an even more history-making event of world-wide scope—involving war and peace — was viewed here as possible in the light of rumors that China's Generalissimo Chiang Kai-shek might meet with the three Allied leaders.

There also was speculation that Eduard Benes, President of the Czechoslovak Government-in-Exile, might figure in any such meeting in connection with a possible attempt to woo Hitler's European satellites.

Even Germany Might Sit In

The Daily Mail's New York correspondent said there even were rumors that a sixth person representing Germany in some capacity not yet clear might sit in.

Deep In Slumber

Either the lope seats in the Mamaroneck Playhouse are unusually comfortable or there was soothing music with the feature picture Saturday night. At any rate, one patron was swept into the land of Morpheus and, when the show was over, had to call for help from the police to leave the building which had been locked for the night.

Lieut. Maurice Thomas and Patrolman Joseph Palmer were driving through Mamaroneck Avenue at 12:03 A. M. yesterday morning when they were attracted by the sound of rapping on the inside of the Playhouse door. Entering with a pass key, they discovered Charles Wright of 2 Poplar Place, Larchmont, who explained that he awoke after a nap in the Loge to discover that the show was over and the building locked.

BAR UNIT TO MEET

A special meeting of the Westchester County Bar Association is called for the Roger Smith Hotel, White Plains, Friday, at 8:15 P. M., it was announced today by Henry R. Barrett, Jr., secretary.

Belgium Airfield Also Attacked By Americans

LONDON, (AP)—American heavy bombers supported by fighters attacked targets in northwest Germany today on the heels of an overnight attack on western Germany by the RAF.

While the American heavy bombers were continuing the stepped up, big scale destruction of German war centers, twin-engined American Marauders also streaked out over the channel today to blast at Hitler's air power in a raid on the Nazi airfield at Chievres, in Belgium.

The blows directed against Germany both last night and today were in bold defiance of German threats of reprisal for last week's attacks on Berlin, said to have left a third of the Nazi capital in ruins.

Objectives of the night or day raids were not announced immediately, but a British statement said the night raiders were Mosquitos.

LONDON, (AP)—RAF bombers, striking from bases in Britain, blasted at targets in western Germany again last night in bold defiance of German threats of mysterious reprisals for attacks on Berlin said to have left one-third of the Nazi capital in ruins.

The raids were carried out, an Air Ministry communique said, by fleet Mosquitos, but the announcement failed to disclose the specific objectives. No planes were lost in the night operations, during which mines also were laid in enemy waters, the bulletin said.

Berlin had its second successive raidless night while the streets were kept whining in western Germany by the Mosquitos.

The great force of bombers seen streaming across the channel during the night apparently was a fleet of minelayers and not the block-busting caravan.

During daylight today, offensive operations, in which four German fighters were destroyed, were continued. Formations of fighters and light bombers were seen returning from the direction of France.

Short Alert In London

London had a short alert but no bombs during the night. The few bombs dropped in the home counties caused neither damage nor casualties.

The new blow followed the disclosure that approximately $2,000,000,000 is being spent to expand the already mighty British-American aerial offensive from Britain—an offensive which reached new peak of intensity only last week.

Reds Blasting Way Nearer Zhlobin Hub

MOSCOW, (AP). — The Red Army was advancing rapidly toward the important rail junction of Zhlobin today in a drive along the escape gap north of Gomel through which broken German forces were attempting to flee to the west bank of the Dnieper.

Sweeping up 150 villages and seizing many prisoners, Russian troops yesterday pushed to within 20 miles of Zhlobin, a Soviet communique said. Meanwhile other Russian forces surged forward to the west and southwest in White Russia and killed 3,800 Nazis in heavy fighting extending from the Gomel area to below Dnepropetrovsk.

(The London radio said one Soviet spearhead was only 15 miles from Zhlobin).

The Germans persisted in heavy tank and infantry assaults in the three Ukrainian sectors of Khorostev, Cherniakhov and Brusilov, but still had no major gain to show since taking Zaitomir.

(The Berlin Radio yesterday claimed the recapture of Korosten, which is 79 miles northwest of Kiev.)

Gen. Konstantin K. Rokossovsky's White Russian armies plunged ahead toward Zhlobin after capturing Dudo-Roshchevskaya on the Gomel-Zhlobin-Minsk railroad nearly 30 miles northwest of Gomel, in a single day's advance of 10 miles from Uvarovichi.

COLLISION

A car driven by Thomas Skinner, florist, of 680 West Boston Post Road, Village, turning left from Orienta Avenue into the Post Road, collided late Saturday afternoon with a "Drive Your Own Car" vehicle operated by John Campbell of Rye, a soldier, who was travelling east on the Post Road. According to the police, Mr. Skinner was making the turn on a green light and the red light facing the Post Road traffic was out. The fenders and hub cap of the soldiers' car were reported damaged.

CAR RECOVERED

The car owned by Mrs. A. Rigano of 1408 Sonyhrook Avenue, Village, reported stolen Oct. 18 from the street near her house, has been recovered in Brooklyn, Village police learned this morning.

Lack Of Heat Shuts School

Students at Mamaroneck Junior High School got an unexpected holiday this morning because the heating facilities were not operating properly. T. James Ahern, superintendent of schools, announced. They were dismissed at 8:40.

The seat of the difficulty was said to be the clogging of the pipe line which feeds fuel to the oil burner. The line has since been repaired, and at 11:45 today, the school was already warming up, he reported.

Regular activities will be resumed tomorrow. Attendance was taken before the students left this morning. Mr. Ahern said, "Rather than expose the pupils to the cold, I decided to dismiss school for the day."

Jap Attackers Beaten Off At Changteh

CHUNGKING, (AP) — Japanese forces who have been attempting to seize the vital city of Changteh, gateway to Changsha, have been beaten back and are retiring in disorder, fragmentary reports reaching here said today.

The Japanese have hurled waves of infantry at the city, supported by continuous artillery fire and air bombardment. The Chinese defenders fought back stubbornly.

The Chinese High Command said that more than 2,000 of the invaders were wiped out Friday after they charged behind clouds of poison gas. All their attacks yesterday also were repulsed.

Men In Uniform Invited To Dinner

All servicemen in uniform in Larchmont Thursday night are invited to attend the dinner at the Larchmont Recreation, sponsored by American Legion Post 247 as guests of the Post, it was emphasized today by the committee arranging the affair which will open at 7:30.

There are some reservations still open and available to Larchmont fathers of servicemen, it was announced. Anyone wishing to attend may reserve a place by calling Larchmont 2904. At the dinner the Post will initiate its plans for service to returning veterans of the community after the war. A complete schedule of the evening will be announced tomorrow.

On The Home Front

MAMARONECK VILLAGE

Concentrated Drive

Cooperating with the Scouts, under the direction of William Thom, the Volunteer Office will go into action on the collection of paper, at the same time we shall combine our efforts toward the National Drive for discarded clothing, and the Elks' Drive for material to make slippers.

Control Room Volunteers, manning the telephones, will make person to person calls, seeking newspapers, magazines or cartons which can be picked up. Starting with Orienta Point on Monday

(Continued on Page Six)

GENERAL INFORMATION

DEFENSE OFFICES

MAMARONECK War Council Headquarters Municipal Building; Mamaroneck 1860. Volunteer Office open 9 A. M. to 1 P. M.

LARCHMONT War Council Headquarters—Village Hall; Larchmont 2-0392. Consumer Information Center, Larch. 2-1080.

UNINCORPORATED Section War Council Headquarters—Weaver Street Police Station Mamaroneck 675. Warden's Office, Mamaroneck 2006.

AIR RAID ALARMS

BLUE WARNING—Steady blast.

(Continued on Page Five)

Forum Discusses Stumbling-Blocks To Racial Amity

Members of the Youth Fellowship of the Mamaroneck Methodist Church and representatives from the Rehoboth Institute named newspapers, motion pictures and radio as three influences often used to the detriment of racial relationships, last night at a forum in the church parlor of the Methodist Church.

One of the ideas offered in the discussion of the question, "How Can Religious and Racial Prejudices Be Broken?" was that most people believed that what they saw in print was, of course, true.

Those who took part in the forum felt that some prejudiced people in control of the newspapers often passed on their opinions to an unthinking public. The criticism of movies was that there was a refusal to take cognizance of the fact that an audience attributes the characteristics of an actor to his race or creed.

Occasionally, they stated, teachers in public schools voiced personal prejudices to their pupils; the group was in favor, however, of public schools where no distinction could be made, as against private schools for minorities, where differences are emphasized.

The boys who were present, pointed out that school athletics fostered understanding because they provide a common ground on which members of all races and creeds can mingle on the basis of ability.

Religious prejudices could be combatted by ministers who preached the good points of the Jews and by rabbis who stressed the good points of gentiles, they remarked, but they agreed that this would never have as much influence as association with members of the groups themselves.

The representatives from the Institute commented that one step in the right direction was the invitation which they received to participate in the forum; they also said that the United Service which took place at the Playhouse, recently, had done more good to foster understanding than any other action in the village.

George Morton presided at the forum. Patriotic songs were sung and Miss Ednalee Stromberg played the piano. Mr. Morton led scripture reading, prayers and hymns. After the meeting, refreshments were served under the direction of William Falk and Katherine Holland.

MAMARONECK DEFENSE

(Continued from Page One)

morning the entire Village will be canvassed street by street. At the same time you will be asked to get out discarded clothing. It is urged that everything "from the attic and not from the closets" is wanted.

Trucks will pick up clothing at a stated hour convenient to you, and deposited at the Central Depot, the Bank Building, Mamaroneck Avenue and the Post Road.

The Mamaroneck Order of Elks ask that carpet material and other goods suitable to make slippers for the boys in hospitals be included in this drive.

On Leave of Absence

It is with deep regret that we announce that Mrs. Milton Case, long identified with the volunteer Office, is ill and will not report to her duties for the present.

CONGRATULATIONS!

We quote from a letter from Mrs. Richard Hargrave, Chief of District Warning Center, White Plains.

"A few weeks ago the District Warning Center volunteers who have served over 500 hours were given their Federal award ribbons.

"Mrs. Betsy LeVine and Mrs. Miriam Schwartz were among them. Mrs. Schwartz registered with White Plains on Feb. 16, 1942, and has served regularly on Monday afternoons, except when away for the Winter. Mrs LeVine registered on June 2, 1942 and has served one or two regular shifts a week in addition to much unsatisfactory work. A number of times Mrs. LeVine has come in at midnight and served until 8 A. M.

"It is volunteers such as these that have made it possible for us to maintain our District Warning Center."

VACCINATIONS!

Section Warden, Post 5, William McDonald, is the first to report on vaccinations' survey. From his section there are eleven people who desire to make use of the Free Vaccination Clinic. There must be as many more in each Post. In order to serve our community, we ask your co-operation by registering with us. These clinics are to serve infants, children, and adults.

Red Cross News

A food forum in two sessions featuring Mrs. Agnes Donkovich, County Red Cross nutritionist, and Mrs. Helen H. Patterson, of the New York Emergency Food Commission, will be presented under the auspices of the Mamaroneck branch of the Red Cross, it was announced by Mrs. Aylmer Hatch, nutrition chairman.

The first of a lecture by Mrs. Donkovich entitled "Now that you've canned it, what are you going to do with it?" is scheduled for Friday afternoon. Mrs. Patterson, an expert on soy bean cookery, will speak on Friday, Dec. 10. Both lectures will take place at the Hebrew Institute, 273 Halstead Avenue, from 1:30 to 3:30 P. M. There is no charge for admission.

First Aid

Men and women to register for classes in advanced first aid are urgently needed by the local Red Cross, according to Mrs. L. D. Devereich, first aid chairman for the Mamaroneck branch. If you took the standard first aid course a year ago, your certificate will soon expire and you will need a refresher course in order to be prepared in case of enemy action or national emergency. Call Red Cross headquarters, Mam. 1667, and leave your name and the time—morning, afternoon or evening—most convenient to you for such a course.

Classes:

Monday—8 P. M. Coast Guard Auxiliary. Meeting of Flotilla No. 603, Mamaroneck Water Patrol Unit, Bleecker Avenue, on Orlando Point.

Red Cross Activities:

Monday—9:30-4. Surgical Dressings Workroom, St. Thomas's Parish House. Miss Jane Ebbinghousen, chairman. Volunteers needed.

Tuesday—10-4. Sewing Room, Mamaroneck Avenue School. Mrs. John S. Gallagher, chairman. Workers needed.

10:30. Regular monthly meeting of the executive board in the Mamaroneck Free Library.

6:30-8. Message Center, Mamaroneck Free Library. Mrs. Augustus Hopson and Miss Helen McLoughlin, chairman.

7:30-10. Evening surgical dressings group. St. Thomas's Parish House. Miss Kate Gedney in charge.

BEAMING AT THE BIRTHDAY CAKE which marks the first anniversary of the Larchmont Consumer Information Center, are, left to right, Claude Selzer, Mrs. Herbert L. Rogers, chairman; Charles King and Mrs. Robert W. Belcher, of Larchmont. The occasion was celebrated Saturday, with a party at the Center.

Primary Students At Sunday School Present Program

Parents and friends of the pupils in the Primary Department of the Mamaroneck Methodist Sunday School attended a Thanksgiving program yesterday in which members of the department participated.

The program, under the direction of Mrs. Charles Tiffin, superintendent, included the reading of the parable of the sower, by Jane Soper and Barbara Stymest and the offering of prayer by Philip Stein. Five-year-old Alison Church recited "I Love the Church", and the offering was taken by Donald Cheney and David Adelman.

The next selection was a recitation by the second grade girls entitled "Thanksgiving Hymn" presented by Barbara Brod, Hilda Palenius and Patty Ann Jordan, followed by a song "Father We Thank Thee For the Night" by the first grade. The 23rd Psalm was recited by Loris Donaldson and three third grade boys, Stuart Spence, Eric Enell and Oliver Clowe, recited "Giving Thanks." Another recitation, "Thanksgiving", was presented by George Thomas, Charles Warren and William Mackie of the second grade.

Among the songs sung by the entire department were "Praise Him" and "Sunbeam Song." Calvin Todd and Stuart Spence acted as ushers and Mrs. Tiffin was assisted by the following teachers: Mrs. Ross Abell, Mrs. Merrill Holdson, Mrs. P. B. Spence, Mrs. Thomas Price, Mrs. Howard Scheuff, Mrs. Walter Miller and Mrs. John Cecil Wright and two substitute teachers: Mrs. Kenneth Black and Mrs. Helen Scherff.

Program Listed For Joint Concert At Sarah Lawrence

BRONXVILLE—The program for the joint concert to be given by the Yale Glee Club and the Sarah Lawrence Chorus on Dec. 11 was announced today.

Yale Glee Club

Echo Song—Orlando Di'asso; Caro Mio Ben—Giuseppi Giordani; How Far Is It to Bethlehem—Geoffrey Shaw; Scandinavian Songs: (Pan—Vaino Haapalainen); (Bain Song—Edvard Grieg) (Tra Tulla—A. Maasalo); (Sing, Maiden, Sing—Selim Palmgren).

The Combined Choruses

Two Fugues" Tunes — William Billings, When Jesus Wept and Be Glad Then America; The Revenge—Edward Elgar.

The concert will be held in the auditorium of the Bronxville Public schools for the benefit of the Sarah Lawrence scholarship fund. It will be the only concert in the metropolitan area by the Yale Glee Club.

Larchmont Consumer Center Marks One Year Of Service

The Consumer Information Center at Larchmont celebrated its first anniversary, Saturday, with full birthday trappings—cake, candles, lace cloth and flowers.

The cake was decorated with an American flag in icing. Half of it went to Fort Slocum, New Rochelle, and the other half was served at the Center.

Mrs. Herbert L. Rogers, chairman, spoke in behalf of the *Consumer Center*, in appreciation for the community cooperation without which the Center could not have continued its activities.

"We thank the War Council of the Village and the Town for its support," she said. "We will as Arthur Richards, village engineer, whose staff has helped to keep the Center in good repair, and John Cardasis, for furnishing the nice, warm store in which the Center is located."

In the year since its opening, the Center has participated in campaigns of national and local interest. *Its staff is on duty daily* from 9 to 5, to aid in problems confronting consumers. Increasing phone calls and personal visits to the Center have been reported.

The current "Food Fights For Freedom" drive finds the Center equipped with "Housewife's Pledge" blanks and leaflets. During the year, the four points of the pledge: Produce, Conserve, Share and Pay Square, have been demonstrated through lectures and practical lessons in gardening, canning, nutrition, price control and rationing.

Other services include providing "sitters," for parents without domestic help, collecting surgical dressings, gathering salvage materials, making U. S. O. scrapbooks, informing the public of important dates and serving on the Price Panel.

Housewives are urged to place their names on the Center mailing list so that they may be informed of future activities, and be given the dates of coming demonstrations.

Those in charge of refreshments at the anniversary party were Mrs. Bernard Rickenbacher, Mrs. Hobert Belcher and Mrs. J. M. Cooper. Mrs. Charles King presided at the tea table.

Guests included Mrs. Harry Goetzler, who was there in behalf of the mayor, Mrs. Marriott Church Pratt of New Rochelle; Mr. and Mrs. Claude Selzer, Charles King, Mr. and Mrs. Ervin Kellmore, Mrs. Fred Barnet, Mr. and Mrs. Ford Anderson, Mrs. Fred Rowbotom, Mrs. S. M. Alexander, Mr. and Mrs. Clarence Burden, Mrs. Arthur P. Deacon and J. M. Cooper.

Also, Mrs. J. V. Daly, Robert Belcher, Mrs. Helene Schmidt, Mr. and Mrs. Hugh B. Kirkman, Mrs. J. A. Kelley, Mrs. Harry Stierer, Mr. and Mrs. Bernard Kovner, Mrs. Harry Tolleris and Mr. and Mrs. W. J. Dorey.

Collegians Make The Headlines

RETURN TO CEDAR CREST

Miss Ann C. Wilson, daughter of Mr. and Mrs. Albert Wilson of Rockland Avenue, Mamaroneck, and Miss Dorothy Lohman, daughter of Mr. and Mrs. William A. Lohman, Jr., of 416 Hinman Place, Mamaroneck, have returned to Cedar Crest College, Allentown, Pa., after having spent a three-day Thanksgiving vacation with their parents.

Miss Wilson, a senior at the college, is president of Alpha Kappa Alpha, philosophy fraternity; program chairman of the Delphi High Honor Society; a senior editor of the year book, and a member of Tabard, Ophelon, Tri-Epsilon and Si-Oui-Ta clubs.

Miss Lohman is a freshman studying business education.

Section Will Feature Luncheon, Speaker

Mrs. L. G. Hubbell, publicity chairman of the American Home Section, Mamaroneck Woman's Club, announces that Wednesday's meeting, featuring a talk by Mrs. Gertrude Wilkinson, will also be a luncheon, at 1 P. M. in the club house.

BARCLAY ON BRIDGE

ESTABLISH LOW CARDS

IF YOU have seen enough bridge by both classes of players, you will realize that the differences between the experts game and that of the average competitor extend far beyond the amount of accuracy by which the star gauges his acts. His choice of plays is more efficient, even when armed with equal information. Forgetting the fancy plays, which the average player does not understand very well, he makes much abler use of his *entries from one* hand to another and of suit-establishment procedure as a means of avoiding risky finesses.

	♠ K J 3	
	♥ A K 10 9	
	♦ 6 5	
	♣ 10 8 7 3	
♠ 6 5	N	♠ 8
♥ 7 3 2	W E	♥ Q 8 5
♦ Q J 10 4 3 2	S	♦ K 0 7
♣ 9 5		♣ A K Q 6 4 2
	♠ A Q 10 9 7 4 2	
	♥ J 6 4	
	♦ A 8	
	♣ J	

(Dealer: East. North-South vulnerable.)

East	South	West	North
1 ♣	1 ♠	Pass	2 ♥
3 ♣	3 ♠	Pass	4 ♠
Pass	5 ♦	Pass	5 ♥
Pass	6 ♠		

An average player, after ruffing the second club with his spade 2, would see that the contract is safe if the heart finesse would work, as that would set up a card on which South's losing diamond could be discarded. But the finesse wouldn't work, and wasn't tried by this very able declarer.

Seeing that the club led was the 9, he placed the three top honors with East, so saw he could set up a card in his club sequence by ruffing. That would require a number of entries to the dummy, so he started his play right by ruffing the club K with the spade 4 after the Q won the opening trick, to save the 2. He led the spade 7 to the J, scored the K, put forth the club 10, covered by the K and ruffed by the spade 10. The heart A and K were scored and the club 8 used to discard South's heart J.

When the heart 10 was covered by the Q, which from the bidding he expected East to hold, and ruffed by the spade Q, he was safe, as the spade 2 to the 3 furnished entry for the heart 9, on which the diamond 8 was tossed. The diamond A and spade A then completed the successful slam.

• • •

Tomorrow's Problem

	♠ 10 7 5 4	
	♥ Q J 4	
	♦ A 10 9 8	
	♣ K 9	
♠ 2	N	♠ A J 8 6 3
♥ 10 9 2	W E	♥ A 8 6
♦ Q 7 6 3	S	♦ K J 2
♣ J 10 7 5 2		♣ 8 4
	♠ K Q 9	
	♥ K 7 5 3	
	♦ 5 3	
	♣ A Q 6 3	

(Dealer: West. North-South vulnerable.)

What is the best defense if South gets into the unhappy contract of 3-Hearts on this deal, East having opened with 1-Spade?

Distributed by King Features Syndicate, Inc.

Virginia Runion Becomes Bride Of Lieut. Cutter

Miss Virginia Runion, daughter of Mrs. Lillie Runion of Reliance, Tenn., and the late Mr. Runion, was married recently to Lieut. Albert V. Cutter, Jr., U. S. Army, son of Mrs. William A. Cutter of 302A Ward Avenue, Mamaroneck.

The ceremony was performed in the parlorage of the Trinity Methodist Church, Durham, N. C. with the Rev. H. A. Higgins officiating.

Mrs. Cutter is on the nursing staff of Duke University Hospital in Durham, after completing her training at Benevolent Society Hospital, Decatur, Ala.

Lieut. Cutter is a graduate of Bellows High School, class of 1943, where he was a three letter man, active in basketball, football and baseball. Before entering the armed forces, he was associated with the Fawcett Publishing Company. Inducted in August, 1941, he entered Officer Candidate School at Fort Benning, Ga., three months later. Since his graduation from there, in October, 1942, he has been instructor in Infantry at Camp Butner, N. C.

Rosalind Suchin, Major R.J. Kassan Wed In New York

Miss Rosalind Suchin, daughter of Mr. and Mrs. Harry Suchin of Dobbs Ferry, was married last night to Major Robert J. Kassan, U. S. Army, son of Mr. and Mrs. Albert Kassan of Washington, D. C., formerly of Larchmont. The ceremony was performed at the Waldorf-Astoria Hotel by Rabbi Benjamin Schultz of Temple Emanu-El, Yonkers.

Given in marriage by her father, the bride wore a dress of ice blue satin designed with a sweetheart neckline and a coronet of the same material with a short veil. She wore a corsage of white orchids.

Miss Sylvia Kassan, sister of the groom, was maid of honor. She wore a dress of blue crepe designed with a square silver beaded neckline.

Staff Sgt. Alvin M. Suchin, brother of the bride, acted as best man.

Upon their return from a short wedding trip, the couple will make their home at West Point, New York, where Major Kassan is now stationed.

The bride was graduated from Highland Manor School and Junior College, Tarrytown - on - Hudson, New York, and the Washington School for Secretaries, New York City.

Major Kassan is a graduate of the college and medical school of George Washington University. After an internship at the Emergency Hospital in Washington and Charity Hospital in New Orleans he attended the University of Pennsylvania Graduate School of Medicine and served on the faculty of the George Washington University School of Medicine. He is a member of the Upsilon-Lambda Phi, Phi Epsilon Pi and Phi Delta Epsilon. While at medical school he was elected to the Smith-Reed Russell Honor Society.

Jr. High Group Collects 2 Bags Of Toys, Clothing

Two huge bags of clothing and toys were collected and brought to the meeting of the Junior High School Group Sunday evening at the Larchmont Avenue Church house. The articles will be sent to the Goodwill Industries in New York City for distribution.

The topic of the Worship Service Sunday was "Missions." Donald Goss, William Blocker and Stuart Fordyce provided appropriate music with Barbara Duey at the piano. The call to worship was given by Catherine Stair. Donald Goss announced the hymns, Barbara Duey led the responsive reading and Stephen Totten led the prayer. Richard Doyne read the story.

Movies were shown during the program hour. Rabbi Paris, Betty Jane Watt and George Allen served refreshments, after which games were played.

Young People's Fellowship

A radio adaptation of a Thanksgiving play, built around Presbyterian missions in this county was presented at the meeting of the Young People's Society, Sunday evening at the Church House.

The cast included Roy Corson as the reader, Joan Dick, the mother, Roland Walter, the father, Robert Totten, a Negro; Jack Connolly, a young Mexican; Carol Ernst, a Mexican mother; Vivian Johnson, a Chinese girl, and Ed Watson, a Jewish boy.

The Worship Service was led by Robert Totten, Betty Anthes, Jack Connolly, Vivian Johnson and Rosalie Dahlman.

The first member of the society to bring in his quota in the penny collecting contest was Roger Lukes. Others reporting their collections complete were Dorothy Molden and Vivian Johnson.

Friday evening, members of the group attended a roller skating party in New Rochelle. Among those present were the officers of the society: Robert Totten, Kent Wood, James Parke and Adrienne Cramer.

Also, Rosalie Dahlman, Carol Ernst, Jack Connolly, Fred Martin, Betty Anthes, Robert Currier, Arthur Chadbourne, Frank Ives and Dorothy H. Mead, adult advisor.

ED "SPIKE" HOWARD, 67-year-old veteran of the Spanish-American War and World War I, is examined in Philadelphia before giving his 1,000th blood donation. This contribution is destined for use in the armed forces. Left to right are: Dr. Samuel A. Manstein, Nurse Rita Amarosa, "Spike" and Nurse Marjorie Wolfe. —Photo by International

350 Children In Attendance At Saturday Morning Movie

More than 350 children attended the first movie program sponsored by a group of Larchmont parents, Saturday, at the Playhouse, and the juvenile audience was unanimous in its approval of the presentation.

Arthur Schiller, father of a pupil at the Chatsworth Avenue School, spoke, prior to the movie showing, explaining that this would be the first in a series of Saturday morning movies for children if it met with success, and if the children's behavior showed their approval.

His appearance was at the express command of the children, who said that they wanted "a father to speak, for a change, and not a mother." A group of mothers were there, however, to supervise the children.

J. L. Danner, manager of the Playhouse, and the mothers present said that the audience behaved with utmost decorum and they were pleased with the attendance. Many parents contacted those in charge of the movies to express their hopes that other programs would be scheduled for the future.

The group includes parents from all of the schools in Larchmont. They have planned another Saturday children's program sometime during the Christmas vacation, and if that proves as successful as that Saturday's performance, programs will follow every two or three weeks thereafter, they said.

They are now making a list of movies suitable for future use. "Robin Hood" is one of them. "The Duckstalker," an animated cartoon, and "The Son of Monte Cristo," were on the bill Saturday.

Sponsors declared, "These movies are a medium of excitement and adventure without the present day fear and hatred with which our children are now growing up."

Mrs. J. L. Horsfall Lectures To 300 In Jacksonville

Mrs. Jack L. Horsfall of Jacksonville, Fla., formerly of Larchmont, spoke recently at a Jacksonville department store on "Fundamentals of Flower Arrangement", before an audience of 300 people. Known professionally over radio station WPDQ as Ann Daly, she appeared under the auspices of the Federated Circles of the Garden Club of Jacksonville.

Stressing the use of native materials and the importance of line and design, Mrs. Horsfall illustrated her lecture with several practical demonstrations, using basic arrangements of leafstem, pine cones and bamboo. "The proper height of an arrangement," the speaker said, "is can and a half times the height of the container, and it is far better to use a few flowers well arranged, than a lot in an unartistic mass."

Mrs. Horsfall was prominent in many Larchmont organizations before she left the Village. She is a former president of the Larchmont League of Women Voters. She visited Larchmont in September when she was guest of honor at a luncheon.

Junior High P.T.A. To Hear Dr. Baker

The meeting of the Mamaroneck Junior High School Parent-Teachers Association, scheduled for 2 P. M. tomorrow, will take place as planned, unless the school is closed because of lack of heating facilities.

Dr. Harold V. Baker, principal of Daniel Webster School, New Rochelle, will conduct a panel discussion on "How Can Home and School Cooperate to the Best Advantage of Our Children."

NICE AND SHORT, THO—

SALT LAKE CITY (AP)—The Salt Lake Tribune, publishing abbreviated editions because of a typographers' strike, received this complaint from its Logan, Utah, correspondent:

"Please tell rewriters to watch in boiling down our stuff. In 40 words of a shotgun story they hurt the boy worse than the shotgun did, moved him from Hyrum to Logan, misspelled his name, and brought into the case the Logan police, who never had heard of it."

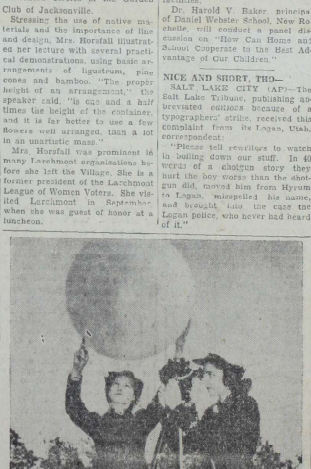

THESE GIRLS are training to be aerographer's mates — the "weather girls" of the WAVES. After a 12 week course, during which they receive instruction in the operations of weather observation, such as the use of meteorological instruments, charts, weather codes, etc., they'll wear the rating badge shown in the inset. The girl at the right is adjusting a theodolite to check rate of ascension and drift of the balloon which the other WAVE is about to release. These are among the many interesting, who-can-use-high or business school education, are in good health and who can furnish good character references.

—Official U. S. Navy Photograph

Joan McCulloch Engaged To Wed Lieut. P. B. Statto

Lieut. Commander and M[illegible] Rear Carlyle McCulloch of [illegible] North Chatsworth Avenue, La[illegible] mont, announce the engagement of their daughter, Miss Joan M. McCulloch, to Lieut. Philip B. Statton, U. S. Army, son of Mr. and Mrs. Philo Statton of Hagerstown, Md.

Miss McCulloch attended Country Day School and Mamaroneck Senior High School. She is now a senior at Northwestern University, Evanston, Ill., where she is a member of Delta Gamma sorority. Her father is stationed with the U. S. Naval Reserve at Hunter College, N. Y.

Lieut. Statton, a member of the 420th Night Fighter Squadron, Army Air Forces, is stationed at Dunellon, Fla., in charge of communications. He was graduated from Mercersburg Academy and Yale University, class of 19[illegible]. Before entering the armed forces, Lieut. Statton was associated in business with his father, at Hagerstown.

The couple will be married in December.

Large Audience Expected Friday For Record Play

By IRIS LITT

This is a big week at Mamaroneck High School, for it leads up to Friday night, when the annual Record play will be presented in the school auditorium at 8:20.

If anything can take spectators' minds off the war and themselves, this plot will do it. Which Jack Ivery, the all-knowing director, played by Jack Connolly, is shot in a dress rehearsal and no bullet holes can be found, a puzzle is introduced that stumps even such characters as Sheriff Cullen, in real life Pete Dibby, Clubby Forbes, the boy, characterized by Tom Wright, Harold Knight of the southern accent, played by Jack Barquist, and others. Also concerned in the plot are Claudia Warren, glamorous love interest, played by Barbara Kite; Mrs. Flora Warren, society matron—Nancy Weinberg; Morton Hill, officially the villain, Charlie Reinhardt; Trixie, maid—Joan Wilmartin; Sheila Hennett—Jackie Speyer; Daffy Glen, an engaging half wit, Dave Maynard; Mary—Ann Gibbs; Bunky—Sue MacCallum; Stan, soda jerker—Jack Slayton.

The production is directed by Miss Marjorie C. Wheaton, French teacher at the school.

The stage committee is composed of Dick Lounsbury, stage designer; costumes—Ruth Williams and Betty Lounsbury, props — Joan Cohn and Sylvia Zeh; make-up, Wilma Obrogge and Pat Ward.

Posters were supervised by James Parker, and drawn by Dick Coutsel, Bob Clarke, Jane Atwood, Lillian Aschberg, Joan Ford, Arthur Hockman, and others. Robert Hanna is in charge of publicity. Publicity assistants are Anne Marie Boeschenkool, Ruth Eischen, Margaret Reilly, Margaret Reilly and Kay Gundy.

Miss Myrtle Peterson and assistants, Larry Freedman and John Kaufman, are supervising ticket sale. Tickets may be purchased from any member of the play cast or Record staff, and at the box office on Friday night.

Proceeds of the play make up most of the budget for The Record, school paper, for the next term, and it is the money which may keep their newspaper in circulation.

Following the play will be a dance sponsored by the Council Association. Pat Williams is in charge of the dance committees. Music will be supplied by the school orchestra. Members of the Record business staff will act as ushers.

Barnard Alumnae To Meet Saturday Hear Mrs. Jones

Mrs. Adam Leroy Jones, president of the Associate Alumnae of Barnard College, will speak at a meeting of Barnard-Westchester, at 2:30 P. M., Saturday in the home of Teller Penthouse, South Broadway.

Mrs. Jones, former alumni trustee of the college, will speak on the new college conference which she will attend. This week Bryn Mawr College, and will discuss the seven college scholarships which is sponsoring on Barnard. Sophia Gildersleeve of Barnard.

Miss Helen Erskin, honorary member of Barnard-in-Westchester, and assistant to the dean in charge of public relations at Barnard, will also attend. Mrs. Jones succeeds Mrs. Rowland Hazard, president.

This will be the final meeting of the Westchester Alumnae until Spring.

CALLING RATION BOARD!

LOS ANGELES, (AP).—Claude A. Watson, Prohibition Party candidate for President in 1944, said in a statement today he will make a nationwide campaign early next year if allowed mileage rations or air priorities.

The Daily Times

VOL. XIX—NO. 51 ★ MEMBER OF THE ASSOCIATED PRESS ★ MAMARONECK, N. Y., TUESDAY, NOVEMBER 30, 1943 ★ MEMBER OF THE AUDIT BUREAU OF CIRCULATION ★ PRICE FIVE CENTS

The Weather
Slowly rising temperature. Tonight slightly warmer and less humid than last night. Tomorrow continued cold. High tides today at 2:37 P. M., tomorrow at 3:13 A.M. and 3:29 P. M.

Combing The Town

Finishes Army Course

Pvt. Warren R. Fexeith, above, of 151 Fenimore Road, Village, recently completed a three months' course in electricity in New York City and has been assigned to Camp Reynolds, Pa., after a 15-day furlough.

He entered the service June 3 and was stationed at Fort Leonard Wood, Mo., for 10 weeks. He is with the Engineer Corps of the United States Army. His wife, Mrs. Josephine Fexeith, resides at the Fenimore Road address.

Awarded Air Medal

Flight Officer John G. Paynter, a former resident of Larchmont, has been awarded the air medal for valor and exceptional achievement in the European theater of operations, according to news received here today.

A cousin of the Albert J. Ford family of 50 Prospect Avenue, Larchmont, Officer Paynter's father is stationed with the Signal Corps at Fort Monmouth, N. J., and his mother resides in Asbury Park, N. J. He has been on overseas duty for nearly two years and was recently married in England.

Home From Ireland

Torpedoman Third Class William H. Beecher, 19 year-old son of Mrs. Catherine Beecher of 1211 Park Avenue, Village, has been at home on leave after being stationed in Ireland. A 1942 graduate of Hellows High School where he played football and golf, he joined the Navy in August, 1942, and has made 10 trips across the ocean on convoy duty during the last 11 months.

Ordnance Graduate

Pvt. William E. Evans, son of Mrs. Jane Evans of the Larchmont Gables Apartments, has been graduated from the Fort Creek Ordnance Automotive School at Fort Crook, Neb. The course covered all phases of automotive repair and maintenance for all types of army vehicles.

Fire Damages Attic

The attic and roof of the residence of Mrs. Samuel Yarmy at 727 Bradley Street, Village, was damaged yesterday shortly after noon by a fire of unknown origin. All companies answered the general alarm in charge of Chief Stephen Johnston.

Truck Fells Tree

A truck parked near the home of Dr. Eugene Healey on the Boston Post Road, Village, at 2:30 A. M. today rolled down the hill, crossed the street and knocked down a small tree near the Elks' Club before it came to a stop. The driver, John R. Dunbar, employed by the Hartford Transportation Company, told the police he had left the truck to talk with the driver of another vehicle parked behind him.

Stoddard In Kansas

Aviation Cadet John B. Stoddard, 23, son of Mrs. Georgie D. Stoddard, Larchmont Hills Apartments, Larchmont, has arrived at the Garden City Army Air Field, Kansas, to begin the basic phase of his flight training.

A C. Stoddard, a graduate of Mamaroneck High School, class of 1938, was employed with Sharman & Allen Co. before entering the Army Air Forces. He completed elementary flight training at Mustang Field, Okla.

SOVIET-CZECH PACT

LONDON, (AP).—A Soviet-Czech pact opening the door to Poland to join in a barricade against Germany's "drang nach osten" drive to the east for the next 50 years is expected to be signed in Moscow in the next few days by Edouard Benes, President of the Provisional Czech Government.

Buy Christmas Seals

27 Stores Sign Ceiling Price Oath

Larchmont And Mamaroneck Markets Pledged Not To Violate Ceilings

CONSUMERS TO JOIN

A campaign has been launched in Larchmont and Mamaroneck to combat inflation and stamp out black market activities by the signing of pledges not to buy or sell commodities at higher than ceiling prices or without the exchange of ration stamps, it was disclosed today by the Price Panel of the local War Price and Rationing Board.

A total of 27 retail stores in Mamaroneck and 12 in Larchmont have already signed the pledge and have on exhibit the posters which testifies that they have promised to "charge no more than top legal prices" and to "sell no rationed goods without collecting ration stamps."

The pledge-signing drive has been carried on by the price panel assistants under the direction of Mrs. Herbert L. Rogers in Larchmont and Mrs. S. F. Coneybear in Mamaroneck and, before the week is over, will be extended to include consumers in both areas.

Known throughout the country as the Home Front Pledge, the campaign is being conducted on a nation-wide basis and has been responsible in many communities for a sharp drop in the cost of living. In New Orleans, one of the first communities to organize the drive on a large scale, 250,000 pledges were signed in four weeks and when a survey was made the following month, it was found that the city's average food prices had been reduced five percent.

The list of stores which exhibit the pledge was made public today by Clarence G. Greaves, chairman of the Price Panel, as follows:

Mamaroneck Stores

Domineck's, 630 Mamaroneck Avenue; Tony's Italian American Grocery, 624 Mamaroneck Avenue; Quality Market, 315 Mamaroneck Avenue; Jim's Ideal Market, 283 Mamaroneck Avenue; V. Marinelli, 657 Mamaroneck Avenue; First National Store, 333 Mamaroneck Avenue; Gristede Brothers, 237 Mamaroneck Avenue; La Rosa Market, 419 Mamaroneck Avenue; Great Scott Market, 650 Halstead Avenue; J. Mascl, 1335 Halstead Avenue; Magnet Store, 547 Halstead Avenue; J. Alter, 678 North Barry Avenue; Fairway Market, 156 Mamaroneck Avenue, Reynolds Farm, 218 Mamaroneck Avenue; Kahn's Delicatessen, 311 Mamaroneck Avenue; Fenimore Market System, 394 Palmer Avenue; Prospect Market, 143 Mamaroneck Avenue; F. Sestito, 406 Center Street; Mamaroneck Avenue Grocery, 808 Mamaroneck Avenue; Joseph Vale, 903 Mamaroneck Avenue; T. Girenda, 665 Old White Plains Road; Fava's, 712 Old White Plains Road; J. Marzella, 728 Old White Plains Road; Fenimore Delicatessen, 632 Fenimore Road; George's Produce Corporation, 252 Mamaroneck Avenue; E. Freides, 308 Mamaroneck Avenue; Orange Dairy, 216 Mamaroneck Avenue.

Larchmont Stores

Gristede Brothers, No. Chatsworth Avenue; Gristede Brothers, 11 No. Chatsworth Avenue; Gristede Brothers, 145 Larchmont Avenue; Parkway Market, 1098 Palmer Avenue; Parkside Market, 1914 Palmer Avenue; Hellmer's Delicatessen, 2 No. Chatsworth Avenue; First National Store, Larchmont Avenue; Willy's Sea Food, 14 A Chatsworth Avenue; Strauss Market, 16 Chatsworth Avenue; Addison Delicatessen, 22 Chatsworth Avenue; Grand Union Company, 147 Larchmont Avenue; Grand Union Market, 384 Chatsworth Avenue.

Benefit Dance To Raise Yule Party Funds

Halstead Manor Engine and Hose Company will sponsor a benefit dance Dec. 11 at the firehouse, it was announced today by Lieut. Robert Montgomery. Proceeds of the event will be used to meet the costs of the annual children's Christmas party and for the purchase of gifts for members in the armed services.

At the Christmas party, neighborhood children are treated to an afternoon of movies and entertainment topped off by personal gifts of candy and fruit from Santa Claus.

Halstead Manor members now in the services include George Spuehler, Felix LaPolla, Raymond Byrne, Frank Lenghan, Charles McNamara, Ernie Scelia, George Wolf, Joseph Harmon and Walker Xangas in the U. S. Army; William Kuhn, Jack Strickland, John Hains and Lester McArdle in the U. S. Navy. Seven are on foreign soil.

—Staff Photo by Martin

"LADDIE" CAME HOME. Reported missing, "Laddie," a three-year-old collie, was rescued by the Humane Society after having been trapped in the cut of the Boston & Westchester Railroad in New Rochelle. Miss Judith Fanelli, four, his young mistress, seems glad to have her pet back with her in time to celebrate her birthday.

Hershfield To Add Humor To Larchmont Post's Dinner Honoring Men In Service

Chest Honor Roll Grows To 273 Names

The number of names on the National War Fund Honor Roll reached a total of 273 today with the addition of 11 during the last 24 hours. With a contribution of $2 by a sponsor for the name of each service man or woman on the list, the roll represents $546 subscribed to the Community Chest-War Fund drive in an effort to raise the final $2,000 of Mamaroneck's quota.

Sponsors of the names added yesterday include Mr. and Mrs. Harold Williams, Mr. and Mrs. Joseph Bander, Mrs. Alma Helms, Mrs. A. J. Samela, Mrs. A. R. Samela, Mrs. K. Purdy, Mrs. M. R. Nask, Mrs. J. Brennan, Charles A. Gas, Mrs. J. S. Lewis and Mrs. John H. Corfield.

The roll is now headed by the following names:

Sidney Williams
Robert G. Bander
James Helms
A. J. Samela
Andrew R. Samela
Kenneth Purdy
Murray R. Nask
John E. Brennan
Arthur Ronnaghan
Robert S. Lewis
John M. Corfield

Winfield Avenue Home Sold Through HOLC

Francesco M. Viola of Mamaroneck has purchased the attractive brick, timber, and stucco residence at 1019 Winfield Avenue from the Home Owners' Loan Corporation, it was announced today by Peter C. Doern, Jr., president of the Doern real estate and insurance firm of Mamaroneck. Mr. and Mrs. Viola and family will occupy the residence as their home after Dec. 1. The house contains 10 rooms and two baths, is located on a large plot, and overlooks a wooded country hillside.

Future activities of Larchmont Post 347 of the American Legion will be dedicated Thursday night to the development of a community where soldiers may return to a normal, peacetime existence and waiting jobs.

Service men in uniform, fathers of boys in the military forces of the United States and Legionnaires of the post will be summoned to dinner at 7:30 P. M. at the Larchmont Shore Club by the familiar army mess call, it was announced today by John P. Coughlin, chairman of the dinner committee, and the keynote address on the aim of future Legion activities will be made by Joseph L. Johnston.

Legionnaire Jack Connolly, one of the charter members of the original Paris Post No. 1 of which he is still a member, will present his friend, Harry Hershfield, well known humorist and radio entertainer, who has stated that he was attracted to the Legion dinner by the idea of helping to launch a program for the future which may serve as a model for other communities.

In addition to Mr. Hershfield's humorous talk, entertainment and singing will continue throughout the evening.

After the advancing of the colors, invocation will be pronounced by the Rev. Floyd McGuire, and Commander F. Byron Merkles will turn the program over the Toastmaster John P. Coughlin. Following the tradition of the annual dinners of the Larchmont Legion, honor will be paid to the retiring commander, William Fernschild, by Past Commander George Stott who will make a presentation from the post.

Jeremiah F. Cross of New York City will speak on the future purposes and plans of national headquarters of the American Legion, now entering its 25th year with 1,200,000 members. As New York State commander and member of the national executive committee, he has gained a thorough knowledge of Legion affairs, according to the announcement by the dinner committee.

Following Mr. Cross's address, Mr. Johnston will outline the definite plans to which Larchmont

(Continued on Page Three)

BRITISH SMASH NAZI LINE ON ADRIATIC; U. S. BOMBERS ATTACK WESTERN GERMANY

American Flyers Set Record Of 11 Raids In Month

LONDON, (AP) — U. S. Eighth Air Force heavy bombers attacked targets in western Germany in daylight today, setting a record of 11 major raids for one month's heavy operations from bases in Britain.

Following on the heels of last night's RAF mosquito bomber raid on the same general area, the American heavies were supported by U. S., RAF, Dominion and Allied fighters during their mission.

The four-engined American bombers exceeded by one the previous record of 10 operations set in July and equalled in September.

The announcement of the widespread fighter support was a rare combination for the big bombers which are usually accompanied only by American fighters.

LONDON, (AP).—RAF Mosquito bombers returned to western Germany last night and blasted unspecified targets, the Air Ministry announced today, and intruders pounded Nazi airfields in France and Holland.

The missions, carried out without loss, followed a raid by U.S. Flying Fortresses yesterday on the big German port of Bremen—the second in four days.

A communique also disclosed yesterday that American Marauder medium bombers and RAF typhoons hammered Nazi airdromes in Belgium while British Mosquitos attacked an unspecified railway center in northwest Germany. RAF airmen also blasted enemy shipping off Brest.

Allied losses in all these operations were listed officially as 13 heavy bombers—Flying Fortresses—and 18 fighters, of which 16 were American. A total of 43 enemy aircraft were reported destroyed—35 during the assault on Bremen.

Flying Fortresses which made the 800-mile round trip to Bremen encountered temperatures of 65 degrees below in the substratosphere.

—Wide World Photo

REAR ADMIRAL Alan Goodrich Kirk, commander of the Atlantic Amphibious Force, (left), is known being awarded the war correspondents' campaign ribbon by John A. Moroso, 3rd, of Lanham, Maryland, Associated Press correspondent, while en route from Oran to the United States. This award, a coveted typewriter ribbon, makes the admiral an honorary member of the Atlantic Fleet Correspondents' Association. Admiral Kirk had discharged his duties in the Sicilian operation in half the estimated time without the loss of a ship and only six dead.

Company Sells Beach Point Club Mortgage

WHITE PLAINS—Sale for $36,000 of the senior interest of the Home Title Insurance Company in a mortgage on the property of the Beach Point Club, Orienta Point, Mamaroneck, is approved in a decision by Supreme Court Justice Gerald Nolan.

The transfer of the interest, which has a book value of $368,358, is being made in connection with liquidation of the company. In asking approval trustees of the property pointed out that holders of certificates valued at $32,407 approve, while holders of $14,790 are opposed. There is interest of $14,589 due and taxes total $15,431, with an additional $3,823 to become due tomorrow.

Justice Nolan held that while there will be a loss to certificate holders as a result of the sale, it is his opinion that the business judgment of the trustees has been properly exercised. The mortgage was originally for $950,000.

Noted Humorist To Speak At Combined Meeting Of Men's And Women's Clubs

Dr. John L. Davis, humorist of national reputation, will address a joint meeting of the Larchmont Men's Club and the Larchmont Women's Club, Monday night, Dec. 13 at 8:15 o'clock at the Chatsworth Avenue School, Winter St. G. Washburn, president of the group announced today.

Dr. Davis, pastor of one of Manhattan's larger churches, is an inspired speaker. Born in Nebraska, getting his early education in Oklahoma and Texas and widely traveled since then, he knows his America and its population. Dr. Davis is a graduate of Drew Theological Seminary, Madison, N. J., where he received his B. D. There he won the McDaniel fellowship which entitled him to study at the United Free Church College in Glasgow, Scotland, where he remained for a year. From Oklahoma University he received his A.B. and D.D.

According to Howard C. Nichols, chairman of the Men's Club entertainment committee, Dr. Davis, will have a vivid and perhaps lasting impression with his auditors. He has chosen for his subject, "Foolosophy, Facts and Fun" wherein, between the facts and fun, he points out the difference between the philosopher and fool.

Dr. Davis is devoted to serious work, but he is possessed of that ability to make people laugh by the use of sparkling wit and good-natured humor. One of his great achievements, reports Mr. Nichols, was made in New Britain, Conn., when he became pastor of the Trinity Methodist Episcopal Church. There he organized "The Everyman's Bible Class." It grew from 73 men to 2,200 in four years.

The joint meeting of the clubs is sponsored annually by the men's group. The ladies and their guests have already been formally invited to hear Dr. Davis and tickets of admission won't be required.

Claude Seixas, chairman of the club's membership committee reports that interest in the club by non-members increases week after week. At the board meeting Nov. 22 held at the home of G. Freeman Tibbets, host, 24 members were added to the roster. Of this number 22 are now on the waiting list.

Mr. Seixas reports that those on the waiting list are accorded all the courtesies at the meetings of the organization.

New members are Frank Newman and Jeremiah H. Sullivan.

On the waiting list are: Jack N. Weaver, Maxwell L. Hoffman, John R. Walker, Dr. M. L. Fotyin, Anton Gray, Walter C. Burbank, Stanley R. Covert, Fred Lightfoot, Jr., Dr. George E. Symons, Edward J. Lamm, Harold K. Young, Douglas L. Taylor, Sergius Skok, Bruno Schaumberg, Howard H. Hicks, Paul Hartley, C. D. DeVinne, Arthur Schneider, Walter W. Reps, John A. Keely, Howard Hoyt and John McKay.

Honors for most members procured for the club so far during the 1943-44 season are held by Julian Cargill, one of the most community-minded residents

Unopposed Air Power Pacing Pacific Drives

By The Associated Press

Air power that met no challenge in the skies paced Allied drives against the Japanese in New Guinea and the Solomons as American ground forces hunted down the last enemy stragglers on Tarawa in the Gilberts.

Supported by low-flying Mitchell bombers, Australian troops closed in on Bonga, Japanese outpost in the New Guinea jungle northeast of Sattelberg which the Allies captured Nov. 26.

The Australians used tanks as well in the push to iron out a bulge in Allied lines.

Farther up the northeast coast of New Guinea, a strong force of big Liberators attacked Wewak with 94 tons of bombs, and the absence of enemy interception puzzled air officers. At last reports, they said the Japanese had more than 50 fighters in the Wewak area.

Nor did a single Japanese fighter oppose nearly 100 American dive bombers and torpedo bombers which attacked enemy installations on the south shore of Empress Augusta Bay in support of American forces on Bougainville. Anti-aircraft fire forced down one fighter, but the pilot was saved.

Liberators damaged one warship in an attack on two destroyers and a freighter off the north coast of New Britain, while other bombers and fighters strafed and sank barges along the coasts of Bougainville and New Guinea.

Chungking made no mention of the fighting in "Rice Bowl" area of Central China, but announced American aerial support to Chinese ground forces on the Salween River front. Other American planes attacked the Japanese airdrome at Luang Prabang in French Indo-China. Medium bombers sank an enemy freighter in the Gulf of Tonkin off the Indo-China Coast. All the raiders returned safely.

Tank Blast Kills Two

NEW YORK, (AP)—Two persons, including a 26-year-old guard who rescued two men, were injured fatally and 30 or more swing shift workers were hurt early today in the explosion of a leaking hydrogen tank at a Lower West Side war plant.

The plant guard, Robert Miller, of Brooklyn, on duty near a loading platform where the hydrogen was stored, died in Beekman Hospital several hours after the blast. The second victim, Antonio Gangarello of Brooklyn, died in the same hospital.

U. S. Forces Also Advance Mile In Italian Campaign

ALLIED HEADQUARTERS, ALGIERS, (AP) — The British Eighth Army has cracked the main Winter defense line of the Germans on the Adriatic end of the Italian front by driving four miles forward from the Sangro River, Allied headquarters announced today.

In 36 hours or continuous day and night fighting, Gen. Sir Bernard L. Montgomery's forces captured portions of the vital Sangro Ridge northwest of the river and routed the Nazis from the Town of Mozzagrogna.

Simultaneously United States units of the Allied Fifth Army fought their way forward one mile through blistering enemy shellfire to occupy the Town of Castelnuovo northwest of Montquila.

While clawing up the Sangro Ridge, which rises 750 to 1,000 feet above the river valley, the British, New Zealand and Indian troops under Montgomery also widened their bridgehead to 12 miles.

This frontal assault on the enemy's heavily fortified mountain positions was supported by deadly artillery fire and aerial bombardment, which in itself was almost sufficient to make the Germans' defense system in this section crumble.

The advancing British captured numerous prisoners from the German 65th Infantry Division who were described as "bomb happy," indicating they were shocked and demoralized from the heavy bombing and shelling.

After taking Mezzagrogna, the Eighth Army hammered away in the direction of Romagnoli at the extreme south end of the ridge and north toward Fossacesia at the northeastern edge of the ridge.

Red Pincers Drive Pushing On Zhlobin

MOSCOW, (AP)—Russian armies rolled steadily westward on six sectors of the long front today—three in White Russia and three in the Ukraine—doggedly battering their way through forests, swamps and plains densely spotted with heavily fortified German defense works.

Greatest progress was reported in the Zhlobin sector northwest of captured Gomel, where Gen. Constantine Rokossovsky's troops were converging in a pincers movement on that rail hub and fortress guarding the GGomel escape gap.

A Russian communique said that Red Army spearheads had captured Strychsin, 12 miles south of Zhlobin, and had seized 40 villages in a smashing drive from the west toward that strategic enemy base.

(A Reuters dispatch from Moscow to London said that another Soviet column had plunged further west to a point 25 miles south of Bobruisk, which is 35 miles northwest of Zhlobin on the Gomel-Minsk railway.)

Other advances were recorded in the Beresina and Pripet River valleys west of the Dnieper River the bulletin said.

More than 200 miles to the south in the great bend of the Dnieper, another Russian army launched a renewed drive on the west bank of the river between Kiev and Kremenchug. The charge drove the Germans back eight miles west of Cherkasy, 1,300 Nazis fell before the Red Army guns, the communique announced, and Soviet troops stormed into Russkaya-Polyana and four other towns, including Dubeyevka, near the rail junction of Smela.

VON RIBBENTROP OUT?

BERN, Switzerland, (AP).—The newspaper La Suisse said today there were rumors in Budapest that German Foreign Minister Joachim von Ribbentrop had resigned upon the demand of Army generals.

WRECKED

LONDON. (AP).—The German-controlled Paris Radio said today that the Apostolic Legation in Berlin had been wrecked during the heavy RAF raids on the German Capital last week.

ON OUR OWN HOME FRONT

MAMARONECK WAR COUNCIL headquarters, Municipal Building: Mamaroneck 1660. Larchmont headquarters, Village Hall, Larchmont 2-0202. Unincorporated headquarters, Weaver Street Police Station; Mamaroneck 675; warden's office Mamaroneck 2006. AIR RAID ALARM all three sections—Blue Signal, long blast, two minutes; Red Signal—Series of short blasts or warbling sound of sirens; Blue Signal—Long blast following red signal; danger passed but may return; All clear — By 10-second siren and radio. Tin can collections—Wednesday and Thursday of third week each month.

MAMARONECK VILLAGE

WAR COUNCIL NEWS

The following letters of appreciation have been received by the War Council:

"I wish to thank you for the testimonial dinner that you gave in honor of my husband.

"It gives me hope to know that Frank's community, and mine now, is back of what he, and the other boys, have done and are doing.

"Thank you again.

"Sincerely yours,
"Mrs. F. S. Rathbone, Jr.

Also, a letter from Mrs. F. S. Rathbone, Sr.—

(Continued on Page Three)

UNINCORPORATED TOWN SECTION

Food Wasters

When you throw that left-over food in the garbage can the next time, think of yourself multiplied with 150,015 housewives in Westchester County and you will find that the 75,647,520 pounds of food you have thrown out annually would feed 59,482 soldiers for a year. This amazing figure is based on accurate government statistics.

Food is a munition of war and everyone must fight the waste of it now. Your kitchen efficiency sings in three three points: (1) Buy only the required amount. (2) Serve moderate helpings and (3)

(Continued on Page Eight)

LARCHMONT VILLAGE

CASUALTY STATIONS

Both Casualty Stations 1 and 2 were in full operation during the blackout last Monday night. Station 1 had 17 members present with Drs. O. and E. Ernst, Lyons and Stein and Nurse Martha Moore in attendance. Special mention should be made of the efficiency work of the boys who help at the station in the capacity of messengers and general assistants. They are John Stoddart Connolly, Jr., Fred Martin, Bill Dodrill and Sebastino Testa. Dr. John P. Foland of Casualty Station 1 reports 13 members reported for duty.

(Continued on Page Three)

Last Place Bazookas Wallop Clippers As Parks Down Insulators

Post Office Nips Printers; Johnston Rolls High Series

The Bazookas of Larchmont Bowl's Major League pulled a stunning upset last night as they took three games from the second place Clippers and sent the losers tumbling into a a tie for the second slot since the Parks, with a chance to pick up valuable ground, managed to take a 2-1 match from the Insulators and climb into the deadlock. *In the third match the Post* Office outfit eked out a 2-1 triumph over the Printers.

The Bazooka-Clipper match was a real war of nerves. The final total pin score showed the winners ahead by only 16 pins and they'd taken all three games. The first was the easiest as 10 pins separated the squads at the end of the contest. The second game went by four pins, still a substantial margin when compared with the two pin advantage the Bazookas enjoyed in the third fray. Tony Fallace and Johnston were the leading bowlers on the two outfits, with Johnston of the losers walking off with total pins honors as he rolled 585.

The other matches were not nearly so close as the Parks, in third place, pulled a minor surprise by shellacking the Insulators. High scores were noticeable by *their absence in the match as only* Salerno and Poillon of the losers were able to get over the 500 mark with Salerno hitting match high series of 514. Masto and Guad led the losers.

The final match of the night meant little in the standings as the Post Office aggregation took a pair from the Printers. Again high scores were noticeable, if only because there were none. Kinloch of the winners was high with a poor 478.

Despite their loss the Insulators finished up their evening's bowling in a better position than they were at the start. They won two games in front yesterday and today they boast a three game margin over the Clippers and Parks who are deadlocked for second.

Bazookas (3)

Cowing	169	164	136	469
Scott	135	142	150	417
Barrows	180	137	202	519
Aksamit	155	203	146	504
Fallace	210	156	192	558
	839	802	826	2467

Clippers (0)

Boyce	165	122	155	452
Ross	174	147	144	465
Germano	150	148	—	298
Mackle	—	—	156	156
Johnston	153	192	240	585
Bach	157	179	159	495
	829	799	854	2451

Post Office (2)

Hogan	—	146	178	177	490
Kinloch	153	154	139	476
Bond	135	136	149	420
Alpiar	141	144	176	461
Stubbs	170	157	145	472
	777	764	788	2327

Printers (1)

Zimmerman	157	146	150	453
Carcano	175	138	—	313
Cahill	159	157	120	436
Poggioli	124	—	151	275
Emerson	—	175	148	323
Caraturo	142	163	170	477
	757	781	739	2277

Insulators (1)

Haggerty	153	170	149	472
Poillon	159	146	195	500
Salerno	169	189	156	514
Campbell	162	145	168	475
Dickison	133	158	163	454
	776	808	831	2415

Parks (2)

Verny	169	—	—	169
Perdoni	—	143	191	334
Saporito	129	206	145	480
Masto	196	178	121	495
Guad	170	179	146	495
Conte	135	178	164	478
	800	884	767	2431

CAPTAINS BOOTERS

WEST POINT, (AP)—The Army soccer team, elected Stanley G. Calder, of Montclair, N. J., last night as captain for the 1944 season.

MADISON SQUARE GARDEN

ICE FOLLIES

Shown At

LARCHMONT LODGE

1890 Palmer Ave., Larchmont

ON TELEVISION

TONIGHT AT 8 P. M.

• PLAYHOUSE •

Mamaroneck

— TONIGHT - WED. —
"BEHIND THE RISING SUN"
— with —
MARGO—TOM NEAL
— also —
"Gals Incorporated"
— in —
HARRIET HILLIARD
— THURS. - FRI. - SAT. —
James Cagney
"JOHNNY COME LATELY"

Larchmont

— TONIGHT —
"BEHIND THE RISING SUN"
— WEDNESDAY —
ROBERT PAIGE
DIANA BARRYMORE
— in —
"FIRED WIFE"
— with —
WALTER ABEL

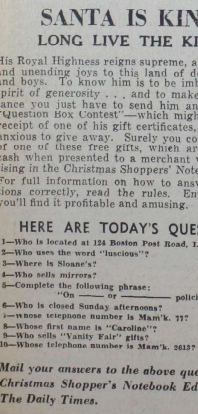

SANTA IS KING!

LONG LIVE THE KING!

His Royal Highness reigns supreme, a giver of toys and unending joys to this land of deserving girls and boys. To know him is to be imbued with his spirit of generosity . . . and to make an acquaintance you just have to send him an entry to his "Question Box Contest"—which might lead to the receipt of one of his gift certificates, that he is so anxious to give away. Surely you could make use of one of these free gifts, which are as good as cash when presented to a merchant who is advertising in the Christmas Shoppers' Notebook.

For full information on how to answer his questions correctly, read the rules. Enter today — you'll find it profitable and amusing.

HERE ARE TODAY'S QUESTIONS

1—Who is located at 124 Boston Post Road, *Larchmont?*
2—Who uses the word "luscious"?
3—Where is Sloane's?
4—Who sells mirrors?
5—Complete the following phrase:
"On ——— Or ——— policies."
6—Who is closed Sunday afternoons?
7—Whose telephone number is Mam'k. 77?
8—Whose first name is "Caroline"?
9—Who sells "Vanity Fair" gifts?
10—Whose telephone number is Mam'k. 2613?

Mail your answers to the above questions to the Christmas Shopper's Notebook Editor, care of The Daily Times.

Santa's Question Box Contest Rules READ CAREFULLY

1. Each day until December 23, 1943, (except Sunday) The Daily Times will print ten questions in "Santa's Question Box."

2. Answers to questions will be found in The Daily Times Classified Section. Write your name and address plainly. Make your entry as neat as possible. Use only one side of the paper. Write answers in their proper order—No. 1, 2, 3, etc.

3. Everyone living in the territory served by The Daily Times except employees and their families may compete in this contest. Any one of members of one family may enter their individual names, but only one prize will be awarded to any one IMMEDIATE FAMILY.

4. This newspaper will be the sole judge of the contest and the interpreter of the rules. The contestant, with submission of entry, agrees to abide by its decisions as final. All entries become the property of this newspaper and will not be returned.

5. It is not necessary to buy The Daily Times to enter the contest as copies of the paper may be seen at libraries or at the office of The Daily Times.

PRIZES—$2.00 DAILY

Two $1.00 Merchandise Certificates will be awarded daily for the two neatest correct sets of answers to each day's questions.

Answers must be received by 5 P. M. of the day following that in which the questions appear.

These certificates may be presented to any merchant who is advertising in The Daily Times Shoppers' Notebook in exchange for merchandise in the amount stipulated on the certificate.

The next five winning contestants will receive as a special award, a "Want Ad Exchange Certificate" redeemable during National Want Ad Week.

In case of a tie, duplicate prizes will be awarded.

NOTICE TO CONTESTANTS

No questions are so framed as to require additional information from advertisers by telephone, mail or personal interview. No advertiser or subscriber is in any way associated with The Daily Times in the selection of the questions.

WFAS — 123 or 1230 on your dial

Monday through Saturday—7:30 A. M. to 7:30 P. M.
Sundays—9 A. M. to 9 P. M.

NEWS SCHEDULE (except Sunday)
7:55, 8:55, 11:55 A. M., 12:55, 2:55, 4:55, 5:55 P. M.

TODAY'S DETAILED PROGRAMS

4:45 P. M.
WABC—Lorenzo Brown.
WJZ—Sea Hound.
WABC—Perry Como, songs.
4:55 P. M.
WFAS—Newscast.
5:00 P. M.
WFAS—Waltz Was Saved.
WBAF—A Gal Marries.
WOR—Uncle Don.
WJZ—Jack Harrigan.
WABC—Fun with Dunn.
5:15 P. M.
WFAS—Gas-Light Gaieties.
WBAF—Perils Pauline Life.
WOR—The Black Hood.
WJZ—Tim Tyler.
5:30 P. M.
WFAS—Concert Miniature.
WBAF—Jack Plain Bill.
WOR—Chick Carter.
WJZ—Junior Armstrong.
WABC—Sing Along.
5:45 P. M.
WBAF—Front Page Farrell.
WOR—Superman.
WJZ—Captain Midnight.
WABC—American Women.
5:55 P. M.
WFAS—Newscast.
6:00 P. M.
WFAS—Today in Sports.
WBAF—Jack Arthur, songs.
WOR—Sydney Mosley.
WJZ—News.
WABC—Quincy News, news.
6:15 P. M.
WFAS—Behind the News.
WOR—News.
WOR—Lanny and Ginger.
WJZ—Terry and the Pirates.
WABC—Edwin C. Hill.
6:30 P. M.
WFAS—Dinner Concert.
WBAF—Recorded Music.
WOR—Jimmy Fidler.
WJZ—Sports Report.
WJZ—Whose War Is This.
WABC—Jack Smith, songs.
6:45 P. M.
WBAF—Music you want.
WOR—Sports, Stan Lomax.
WJZ—Lowell Thomas.
WABC—The World Today.
7:00 P. M.
WFAS—Dinner Concert.
WBAF—Dinner Music.
WOR—Fulton Lewis.
WJZ—Awake At The Switch.
WABC—I Love A Mystery.
7:15 P. M.
WBAF—News, John Vandercook.
WOR—Foreign Correspondent.
WABC—Harry James Orch.
7:30 P. M.
WBAF—Music To Youth.
WOR—Arthur Hale.
WJZ—Talk.
WABC—Melody Hour.
7:45 P. M.
WOR—Answer Man.
WJZ—Dixie and the Jesters.
8:00 P. M.
WBAF—Johnny Simms.
WOR—The Black Castle.
WJZ—Earl Godwin, news.
WABC—Big Town.
8:15 P. M.
WOR—Don and Ahern.
WJZ—Lum and Abner.
8:30 P. M.
WBAF—Heidi Orch.
WOR—Battle of the Boroughs.
WJZ—Duffy's Tavern.
WABC—Judy Canova.
8:35 P. M.
WABC—Bill Henry, news.
8:45 P. M.
WBAF—Mystery Theater.
WOR—Gabriel Heatter.
WJZ—Famous Jury Trials.
WABC—Burns and Allen.
9:15 P. M.
WOR—Lowell Fulda.
9:30 P. M.
WBAF—Fiber McGee and Molly.
WOR—Forum of the Air.
WJZ—Spotlight Bands.
WABC—Report to the Nation.
9:55 P. M.
WJZ—Grace Morgan.
10:00 P. M.
WBAF—Hope Show.
WJZ—Raymond G. Swing.
WABC—Sports Roundup.
10:15 P. M.
WOR—Sunny Skylar, songs.
WJZ—Talk.
10:30 P. M.
WBAF—Red Skelton.
WOR—Paul Schubert.
WJZ—America Tomorrow.
WABC—Talk.
10:45 P. M.
WOR—Symphonette.
WABC—Shambers Orch.
11:00 P. M.
WBAF—News, George Fullerton.
WOR—News, Tro Harper
WJZ—News.
WABC—Bill Henry, news
11:05 P. M.
WJZ—George E. Reedy, news.
11:1. P. M.
WBAF—Release of Week.
WOR—News—Richard Clubb.
WABC—Harry Wismer.
WAB1—Sam Brooks, songs.
WJZ—Full Price, songs.
11:15 P. M.
WOR—Ed Fitzgerald.
11:30 P. M.
WBAF—Drama.
WOR—Nocturnal.
WJZ—Metropolitan Opera.
WABC—The Colonel.
11:00 MID.
WBAF—News.
WOR—Count Basie Orch.
WJZ—News.
WABC—News.
12:00 A. M.
WBAF—Carol Sinsey.
WOR—Jack Teagarden's Orch.
WABC—B. Goodman Orch.

2nd Thanksgiving Mass Offered As Harmon Is Listed As 'Safe'

ANN ARBOR MICH., (AP)—The rejoicing family of Army Pilot Tom Harmon attended a mass of thanksgiving today in celebration of the former All-America football player's second deliverance this year from the dread list of men "missing in action."

Before dawn, his aged parents and a sister went to the same Catholic chapel on the University of Michigan campus where last April they had given prayerful thanks for Tom's miraculous escape from a bomber crash in South American jungles that claimed the lives of five other crew members.

This time the occasion was word that Tom was "walking out", as a friend described it in a letter home, from a similar adventure in China. He had been missing on a combat mission over Kiukiang since Oct. 30.

"Thank the Lord," Tom's father sputtered joyfully when he learned of the Air Force announcement that Tom was *safe in China.* "It's almost too good to believe."

No Details

U. S. 14th AIR FORCE HEAD QUARTERS, CHINA, Nov. 29 (Delayed) (AP)—Lt. Tommy Harmon, former University of Michigan All-America football star who was shot down in combat with Japanese Zeros Oct. 30, now is known to be safe, it was announced today.

The announcement did not give details of his escape. Harmon, a nimbler pilot, was reported missing after a dive-bombing attack on Kiukiang, Yangtze River port.

Rooter's Prank Proves Accurate

By The Associated Press

ALEXANDER, La. — This city's two high schools were scheduled to mix it in a football game.

Youngsters of one school, by virtue of careful night maneuvering and a bucket of red lead, daubed an insulting forecast of the score on their rivals' administration building. They splashed large numerals in a dozen places on the walls, giving their team an edge of six touchdowns.

School officials did a little successful detective work. The painters were commanded to buy cleaning materials. It took them a whole day to clean the walls and they were suspended briefly from school. Their football rivals gave them the old guffaw.

But theirs was a dramatic consolation:

The football score they painted and unpainted a week before the game proved correct, even to the number of points after touchdown.

Table Tennis Title Taken By H. Urich

Although the match was to be two *out of three games* Howard Urich needed only the first two contests last night to defeat Bernard Tannenbaum *in the finale of* the Levinite Club's table tennis tournament. Urich took two closely contested games by *scores of* 21-16 and 21-18 to annex the championship.

Both Tannenbaum and Urich had worked their way through a stiff elimination tournament to reach the finals of the competition. All matches were held at the Hebrew Institute.

Movie Timetable

PLAYHOUSE, Mamaroneck — "Behind The Rising Sun" at 2:30, 7:10, 10:06; "Gals Incorporated" at 2:10, 5:45.

PLAYHOUSE, Larchmont—"Behind The Rising Sun" at 2:30, 7:30, 9:35.

PROCTOR'S, New Rochelle—"This Is The Army" at 1:00, 3:10, 5:25, 7:35, 9:50.

LOEW'S, New Rochelle—"Submarine Alert" at 1:00, 2:40, 4:20, 6:10, 7:50, 9:35.

EMBASSY, Port Chester—"A Star Is Born" at 2:20, 7:40, 9:45; "Made For Each Other" at 5:00, 7:15.

CAPITOL, Port Chester—"Northern Pursuit" at 1:40, 3:40, 5:45; "When You're In Love" at 2:30, 7:30, 9:35.

BILTMORE, Harrison—"Our Wife" at 7:00, 10:09; "Seventh Victim," at 8:59.

FREE BOOK ON DEAFNESS

Few people are actually "deaf." Many people are "deaf" to what is *hard of hearing.* Whether you are now very hard of hearing or are just beginning to notice impairment, discoveries of the U. S. Government National Deafness Survey make possible the greatest help ever offered to the hard of hearing.

ACOUSTICON INSTITUTE
of HERTCHESTER
111 E. Post Road, White Plains
Insert copy of the FREE Book describing important Government discoveries for help of the hard of hearing.
Name
Street
City

Tulsa Fans Again Look Out For Fighters

TULSA, OKLA., (AP)—The news that Tulsa has been invited to the Sugar Bowl game to meet Georgia Tech had been off the press only a few minutes when Tulsa's rabid football fans were at it again—

They're buying tickets to send servicemen to the game. Already enough money has been donated to send 475.

Tulsa fans last year put 3,000 service men in the New Orleans bowl to fill seats they couldn't occupy themselves because of travel restrictions.

NOW SHOWING AND WILL CONTINUE
RKO PROCTOR'S
NOW
YOUR OWN GAY ALTO ON GREAT SOON!
IRVING BERLIN'S
This is the Army
IN TECHNICOLOR
Starring MEN OF THE ARMED FORCES and
GEORGE MURPHY
JOAN LESLIE
LT. RONALD REAGAN
KATE SMITH
BENEFIT OF ARMY EMERGENCY RELIEF FUND
BAD GIFT TICKET BOOKS Now On Sale

Seek Removal Of Decoy Ban

By The Associated Press

WASHINGTON — A Congressional *nimrod,* Rep. Sid Simpson, R., Ill., expounded this paradox today: Wild ducks would have more chance of surviving as a species if hunters could get a better shot at them.

Simpson, pressing for passage of his bill to remove the ban against using live decoys, declared ducks seldom are fooled by the artificial variety, with the result that hunters fire from a distance and frequently maim the birds. They then fly a short distance and drop down to die, out of retrieving range.

"It is estimated there will be about 100,000,000 ducks moving Southward along the flyways this season, a record number in recent years," Simpson said. "If hunters are allowed to use live decoys, they'll get more meat for their tables, make better use of their scarce ammunition and preserve the supply of ducks as well."

Bowling Standings

DAILY TIMES LEAGUE

	Won	Lost	Pct.
Higher Standards	18	4	.750
Equipmers	10	9	.620
Happy Boys	14	10	.583
Victory Five	11	13	.458
Recs	9	15	.375
Centrals	5	19	.208

BOWL MAJOR LEAGUE

Insulators	20	7	.741
Clippers	17	10	.630
Parks	17	10	.630
Post Office	14	13	.519
Printers	7	20	.259
Bazookas	6	21	.222

VICTORY LEAGUE

Reds	20	7	.741
Stripes	19	8	.724
Stars	12	15	.444
Whites	11	16	.407
Eagles	10	17	.370
Blues	9	18	.333

COMMUNITY LEAGUE

Centros	13	8	.619
Rinkeydinks	12	9	.571
C. P. T.	12	9	.571
Clippers	11	10	.524
Recs	9	12	.429
Jolly Five	6	15	.286

Fight Results—

By the Associated Press

BALTIMORE—Joe Baksi, 213, Kulpmont, Pa., knocked out Buddy Walker, 193, Columbia, 5.

WASHINGTON — Frankie Wills, 150, Washington, outpointed Ernest (Cat) Robinson, 147, New York, 10.

ATLANTIC CITY—Billy Wesley, 208, Philadelphia, knocked out Johnny Thomas, 209, New York, 4.

BILTMORE
HARRISON N. Y. TEL. RYE 1-0700
Today and Tomorrow
"OUR WIFE"
Melvyn Douglas - Ruth Hussey
— also —
"SEVENTH VICTIM"
with Tom Conway

EMBASSY
PORT CHESTER
LAST TIMES TODAY
JANET GAYNOR
FREDRIC MARCH in
"A STAR IS BORN"
Plus Second Big Hit!
CAROLE LOMBARD
JAMES STEWART in
"MADE FOR EACH OTHER"

CAPITOL
PORT CHESTER
TODAY and TOMORROW

PLUS HIT NO. 2

Sports Calendar—

TODAY
Bowling

Daily Times League—Centrals vs. Happy Boys, Equipmers vs. Higher Standards, Recreation Five vs. Victory Five: Larchmont Recreation Alleys, 8:30 P. M.

TOMORROW
Bowling

Larchmont Community League—Recreation vs. C. P. T.: Larchmont Recreation Alleys, 8:30 P. M.

Panther Court Squad Holds Defense Drill

With the opening game against Salesian only a week and a half away, Coach Jack Hasley's Hellows High School court squad is beginning to round into form. Starting with about 40 aspirants for the varsity five Hasley has gradually trimmed the squad until it now numbers only 25 and has begun to work the candidates in team units.

Yesterday, after a passing drill he divided the entire squad into four teams, two red and two white and held a lengthy defensive drill with the red teams constantly protecting their basket. After the defensive workout the teams held a long scrimmage to end the hard afternoon's work.

Although the composition of the red and white squads taking sprt *yesterday's workout is no indi*cation of what players will eventually make the varsity and junior varsity outfits it is interesting to note that Hasley had most of last year's veterans working on the red team which was composed of Pete Laise, Bob Joyce, Norm Ottmann, George and Dick Carpenter, Jack Gedney, Pierre Coutard, George Huntley, Warren Bascome and Jay Cobb.

The white outfit was made up of Hank Mattin, Herb Kohloff, Walt Recher, John Irlbarcher, Lewis Lawton, *Jim Murphy, Dan Min*nerly, D'Arbelloff, Bob Gudger and Tom Akers.

NO FIGHTS AT CENTER

WHITE PLAINS — The County Center arena will be peaceful tonight. Due to the annual antique show being held at the Center, no boxing program will be presented there this week. The weekly bouts will be resumed Dec. 7.

DIONNE "QUINTS" relieve coughing of CHEST COLDS BY RUBBING ON MUSTEROLE

MGM's SULLAVAN SOTHERN BLONDELL and their Cry Havoc
ASTOR
NORTHTOWN PERFORMANCES - POPULAR PRICES

Roller Skating
"You'll enjoy skating on the miracle maple rotunda floor."
Wed., Sat., Sun., Hol. Matinees 2-5
Evenings except Mon., 8-11
NEW ROCHELLE ROLLERDROME
Barney Fluke "New Pro"
22 Horton Ave. off North Ave.
Tuckahoe - New Rochelle Bus to Door

LOEW'S
NOW SHOWING and WED.
G-Girl Smashes Japanazi Spy Ring!
"Submarine Alert"
— starring —
RICHARD ARLEN
WENDY BARRIE
PLUS
(Everybody Loves Judy)
"SLEEPY LAGOON"
with JUDY CANOVA
and DENNIS DAY
Extra! MARCH OF TIME!
STARTS THURSDAY!
Claudette Paulette Veronica
Colbert Goddard Lake
in
"So Proudly We Hail!"
plus
"Henry Aldrich Swings It"

Panther Sophs Lick Freshmen

With the Juniors and Seniors as mere spectators the Bellows High School sophomore grid squad yesterday took an 18-6 victory over the freshmen and walked off with the school intra-mural championship. The freshmen and sophomores had previously walloped both of the upper classes to win their way into the finals.

Jay Cobb was the big gun in the sophomore attack as he sparked the aerial attack which gave his team its three touchdowns. He caught the first touchdown pass to rack up six points and then proceeded to southpaw two heaves into the arms of Witch Lanza to tally the other two scores.

MUSIC *for TOMORROW*

WEDNESDAY

MUSIC FOR THE MORNING—Concert Orchestra, WFAS 8:00-8:30 A. M.

Play Gypsies, Dance Gypsies, "Coquelets Marlites" ... Kalman
Serenade ... Papas
Sing and Cast Walking to Failure ... Quion
Adriatic Traveler ... Arr. Quion
Minuet, L'Arlesienne Suite No. 2 ... Bizet
Serenade, "Unfinished" Sym. Dream" ... Mendelssohn
L Encore ... Herbert

THE BREAKFASTEERS — Quartet, Rain Artist, contralto, WFAS 8:30-8:45 A. M.

I'll Be With You in Apple Blossom Time ... Norworth
When the Organ Played at Twilight ... Wallace
Little Sweetheart of the Prairie ... Brown
Who'll Buy My Violets, "Little Miss Bluebeard" ... Padilla
Flow Gently Sweet Afton ... Spilman

THROUGH THE YEARS—WFAS 8:30-8:45 A. M.

Salut D'Amour ... Elgar
Sad Inquiets ... Lomheim
An Evening Idyll ... Hamilton

MID-MORNING MELODIES—Orchestra direction Edward Flores with Manhattan Singers, WFAS 10:30-10:55 A.M.

Perpetual Motion ... Strauss
"World Is Waiting for the Sunrise ... Seitz
Dreams ... Wagner
Valentine Mix "The Firefly" ... Friml
"Sweet Another Lay on the Fire" ... Tobias
Rakoczy March ... Berlioz
"El Relicario" ... Padilla
Barber of Seville Overture ... Rossini

MORNING SERENADE—Orchestra directed by Kinkeydinks, Frances Neely, soprano, Lundy, duets, WFAS 11:00-11:30 A. M.

Lobenfeld ... Kreisler
Sweetest Story Ever Told ... Stults
Serenade ... Drigo
Bolero "Spanish Dance ... Moszkowski
So You'll Meet Again ... Whiting
In the Shadows ... Friml
Romance ... Rubinstein
Lullaby Waltz ... Cui
Orientale ... Cui

YOUR ALBUM OF MUSIC — WFAS 11:30-11:55 A. M.

Selections, "The Big Broadcast" Jerel
Valse Des Fleurs, "Nutcracker Suite" ... Tchaikowsky
Selections "Music in the Air" Hammerstein Kern
Kaiserwalzer Op. 437 ... Strauss

RED & GOLD NOONDAY CONCERT—Orchestra direction Bernhard Levitow. WFAS 12:00-12:30 P. M.

At Evening ... Debussy
Londonderry Air ... Grainger
Ballet Egyptien No. 1 ... Luigini
Fatane for a Dead Princess ... Ravel
Tango du Rose (Green Mansions) ... Heidelson
Dance of the Slave Maidens, "Prince Igor" ... Borodin
Home to the Sun, "Le Coq D'Or" ... Rimsky-Korsakov
Serenade Espagnole ... Moszkowski
Wiegenlied (Cradle Song) ... Brahms

LUNCHEON CONCERT—Orchestra, directed Bernhard Levitow. WFAS 12:30-12:55 P. M.

Malaguena ... Albeniz
Viennese Bonbons ... Strauss
Les Sirens ... Waldteufel
Prince's March ... Chaminade
Spring's Return ... Waldteufel
Chant Sans Paroles ... Tchaikowsky
Gypsy Meditation ... Wolf

PROMENADE CONCERT—WFAS 2:00-4:00 P. M. (Intermission for News 3:55-3:00.)

Spring Song ... Mendelssohn
Dance, Ye Maids Only With Your Love ... Trad.
The Pearls of Tears ... Helmesberger
I Gotta Think of the Rent ... Weingartner
Ever or Never (Toujours et Jamais) ... Waldteufel
Dance of the Cadis ... Lecocq
Alice, Where Art Thou? ... Gumser
Minuet Waltz ... Boccherini
Dance of the Slave Maidens, "Prince Igor" ... Borodin
Pavane, "Bianca Maria" ... Gaetz
Pizzi Love ... Lehar
Ballet Music, "Coq D'Or" ... Rimsky
Viennese Bonbons ... Strauss
Sabilliere ... Bachelet
Leave Me Alone ... Dvorak
Andante Moraine ... Gossaire
Serenade, "Tales of Hoffman" ... Offenbach
Dance Caprice, "Album Leaves" ... Grieg
Valse Lente, "Ballet Russe" ... Lourie
Chanson Sans Paroles ... Tchaikowsky
Selections, "Il Trovatore" ... Verdi
Hungarian Dance No. 6 ... Brahms
Schubert Fantasy ... Arr. Antonino
Tulipan ... Ketelbey
Valse Bluette ... Drigo
Romance, "Concerto in D Minor" ... Wieniawski
Sanlizen ... Schytte
Dance from Tales No. 8 ... Offenbach
Dell a Dell ... Medelski
I Love Thee ... Grieg
All Through the Night ... Old Welsh
Prelude in G Minor ... Rachmaninoff
Sicilienne ... Bolin

SOUTHERN SERENADE—WFAS 5:15-5:25 P. M.

Oh Susannah ... Foster
Alexander's Ragtime Band ... Berlin
Georgia, Camp Meeting ... Brown
Lord I Want To Be A Christian ... Spiritual
Virginia Christmas Medley ... Mercer
I'm Going Back to Dixie, Minstrel Song ... Trad.

ACROSS THE FOOTLIGHTS — WFAS 5:30-5:35 P. M.

Love Is Breezing in Our Country, "Of Thee I Sing" ... Gershwin
Lucy, "Blue Girl" ... Duke
I Got Plenty of Nothin', "Porgy & Bess" ... Gershwin
Fascinating Rhythm, "Lady Be Good" ... Gershwin
The Girl on the Prow, "The New Moon" ... Romberg
Lover Come Back to Me, "The New Moon" ... Romberg
"The Lady is a Morning Sunbeam" ... Romberg
"The Mark" ... Romberg
Wanting You, "The New Moon" ... Romberg
Ninth-Hearted Men, "The New Moon" ... Romberg

RED & GOLD DINNER CONCERT—Orchestra direction Louis Katzman. WFAS 6:30-6:55 P. M.

Moody Fluctiva ... Ketelby
Spanish Dance No. 1 ... de Falla
J'Y Pense ... Lecocq
Entr'acte Gavotte, "Mignon" ... Thomas
Neapolitan Serenade ... Bizet
Spanish Dance ... Moszkowski
Shadows of the Pali ... Trad.
Rehani Waltz ... Waldteufel
Down South ... Meddleton
Spanish Dance, "Jota Aragonesa" ... Pedrell
Gypsies Laughing ... Lecocq
Fairy Waltz ... Lecocq
A Thousand Kisses ... Joyce
Tzigane, Rhapsodie Dance ... Ravel
Minuet, Suite in F Major ... Mozart
Les Patineurs ... Waldteufel