Bellows Hilites—

Edited By JOHN MAGRINO

RED CROSS DRIVE

The annual American Junior Red Cross drive started off last week with a good start. Miss Rock's room, 10B, was the first to have 100% on the first day, with Miss E. Kelly's 10C room, runner-up. The homerooms having 100% thus far are: 8A, 8B, 8C, 9A, 9B, 9C, 10B, 10C, 11B, and the 12th.

SENIOR PLAY

The prospective actors of this year's Senior play are becoming more and more keyed up in a general atmosphere of suspense and excitement as the day for presentation approaches. They all agree, moreover, that as one reads the hilarious comedy, "You Can't Take It With You," it is not difficult to become absorbed in the plot.

The whole-hearted but haphazard atmosphere of the Vanderhof household is summed up rather well in the vain but valiant attempt of the grand-daughter to present her "true love" to the family. The affair goes something like this:

Alice: "You see, I want him to take you in easy doses. I've tried to prepare him a little, but don't make it any worse than you can help. Don't read him any plays, mother, and don't let a snake bite him. Grandpa, because I like him. And I wouldn't dance for him, Essie, because——"

Grandpa: "Can't do anything. Who is he? President of the United States?"

Alice: "No, he's vice-president of Kirby & Company. Mr. Anthony Kirby, Jr."

It is upon these circumstances that the story is based. And it is upon this unique basis that an attempted alliance is realized between the well-to-do Kirbys and the eccentric, but lovable household of Vanderhof's.

Bellows High is looking forward to the play with a great deal of enthusiasm, as it is expected to be one of the most successful plays in recent years.

CAFETERIA LUNCHES

Planning balanced, nutritious and tasty lunches for the cafeteria is one of the important jobs in Bellows. Miss Nutting, head of the Home Economics department, is in charge. She manages to have at least one hot dish every day. There is always a variety of sandwiches. Milk, fruit, salads, ice cream, cookies and candy disappear rapidly among the increased number of students eating in school this year.

Mrs. Merritt, our cook, helps the younger children in choosing foods to meet their requirements of protein, carbohydrates and minerals.

Miss Nutting is striving to reach the standard of the Federal Aid nutrition program. This is a plan which provides for a well-balanced lunch for every child for a nominal sum of money each day.

Good News! FOR FOLKS WITH SNIFFLY Head Colds

Quick relief from distress of head colds is what you want. So use Va-tro-nol. After drops up each nostril soothe irritation, relieve congestion. Also helps prevent many colds from developing if used in time. Just try it! Follow directions in folder.

SPECIAL Double-Duty Nose Drops Works Fast Right Where Trouble Is!

VICKS VA-TRO-NOL

"PERCE STRINGS" by Bill Meyers

Put That—

Broken Radio, Electrical Appliance, Toy, Baby Carriage, Washing Machine—

To Use!

We Do Repairing. Welding and Paint Spraying

CALL US FOR AN ESTIMATE!

CALL LARCH. 2-0585 MAM'K. 233

Soundview Fix-It Shoppe

PALMER AVENUE (At the Station) LARCHMONT

MOTHERS!

Your grocer now has a complete line of smoother, finer-textured Heinz Baby Foods in glass jars!

MEATS—VEGETABLES—DESSERTS—FRUITS

Covers Wallpaper! Dries in one hour!

Kem-Tone TRADE MARK REG. U.S. PAT. OFF.

MIRACLE WALL FINISH

ONLY $2.98 PER GAL. PASTE FORM

ONE GALLON DOES AVERAGE ROOM

1. ONE COAT COVERS most wallpapers, painted walls and ceilings, wallboard, basement walls.
2. APPLIES LIKE MAGIC
3. DRIES IN ONE HOUR
4. MIXES WITH WATER
5. NO "PAINTY" ODOR
6. WASHES EASILY
7. LOVELIEST COLORS

Kem-Tone ROLLER-KOATER 89¢ | Kem-Tone TRIMS As low as 15¢ a roll | PLASTIC PATCH Repairs cracks 29¢ lb.

FOR BEAUTIFUL • DURABLE FLOORS

SHERWIN-WILLIAMS FLOOR-ENAMEL

A tough, long wearing enamel for wood, linoleum and cement floors. Dries hard. Washable.

$1.15 Quart

On Sale In Mamaroneck At . . .

BAXTER'S

121 MAMARONECK AVENUE

CALL MAMARONECK 12

On Sale In Larchmont At . . .

MERRELL'S

1921 PALMER AVENUE

CALL LARCHMONT 2-2460

SHERWIN-WILLIAMS PAINTS

Marriage Needs Romance As Well As Companionship

By DOROTHY DIX

Dear Dorothy Dix: A boy friend of mine, who is now in the service, and I have both been disappointed in our love lives. We are eighteen years old and have been closely associated ever since our babyhood and have been devoted friends, but never lovers. We are thinking that with our common background and congeniality, it would not be too bad a bet for us to marry. Certainly it would not be a risk. For if we have gotten along so well for the past eighteen years, why couldn't we get along as well for the next fifty?

What is your opinion?

WONDERING.

Common Tastes Essential

Answer: Certainly a marriage that is founded on congeniality rests upon a solid base and the husband and wife who have the same politics and religion and taste in cooking are much more likely to get along peacefully together than those who have not an idea, a taste or a habit in common and who can start a fight at the drop of a hat.

So if you were getting on towards middle-age, instead of being mere kids, I would call down blessings on your marriage and expect to attend your Golden Wedding. But at eighteen, you are too young to be satisfied with just suitability and common sense. You want romance and sentiment and thrills in your marriage and it will be dust and ashes in your teeth if you don't get it.

You are making the common mistake of the very young in thinking things are finished before they really have begun. You think that your hearts are broken and that you will never love again because some teen-ager has played you false, but in a year, or maybe less, you will laugh at your acute attack of calf love and wonder that you ever mistook a passing fancy for the grand passion.

You say that there is no risk in a boy and girl marrying who have gotten along amiably together through their childhood and adolescence. Why there is absolutely no sure thing in marriage. There is always risk in marriage. You may think you know every hair of a boy's or girl's head, every quirk of his or her character, every thought of his or her mind but when you marry him or her, you find you are united to a perfect stranger. That is the chance you have to take in marriage.

And a still worse risk is that if you marry without love, you always are liable to meet someone you do fall in love with and then there are broken hearts and tragedy.

Dear Miss Dix: My mother wants me to go to college but I want to go to a nearby town and get a job and set up an apartment with another girl, but my mother objects. What do you advise me to do?

H.

Answer: Listen to your mother. For two adolescent girls to set up an apartment without any older woman to chaperon them and look after them is simply for them to defy fate. They are too ignorant to know how to take care of themselves or to protect themselves from the wolves that prowl around looking for such innocent little lambs. Don't think of doing such a foolish thing.

Children Reflect Parents' Teachings Throughout Life

By ANGELO PATRI

"Seems to me Harriet is becoming crabby. Have you noticed it?"

"Why no. What makes you think so?"

"Well, for example, she mentioned half a dozen people tonight and I noticed that she had something sharp to say about them, something they didn't do to suit her. I'd hate a daughter of mine to grow up a nagger."

"Why Stephen. What makes you talk like that? What did the child say? I didn't notice."

"When she spoke about Mrs. Beens, she said, 'I wish to goodness she'd stop simpering. She can't say a word without chirping and grinning and fluttering.' Now Mrs. Beens has been mighty nice to the children and I've never seen anything the matter with her ways."

"No, but she does simper. It's the truth."

Crabby Little Woman

"Maybe. I wouldn't know. What I'm trying to get at is that everybody has something the matter with him. Mrs. Beens simpered, the teacher used too much rouge, her chum used the reufest perfume imaginable, Jack needed polish on his shoes, Marianne went to the show in her school dress and looked a frump and so on. I began to think she was just being plain crabby. I hate a crabby woman."

Harriet's mother did a bit of thinking that night. She knew in her heart that the remarks Harriet had made about people stemmed straight from her teaching. She had made Harriet believe that these little things were important and Harriet had applied the teaching to her friends and neighbors in terms of personal criticism. Now mother had to set about teaching Harriet to resist personal criticism to herself and throw the mantle of love over the failings of others.

One Teaches Another

Children are likely to pass along our instruction to others in just such terms. Teach brother to use his napkin at the table, to take small mouthfuls, to say "No" or "Yes" and you will soon find him passing along the instruction to his younger brother with sharp emphasis, the sharpness accented by his feeling of superiority.

This reectied teaching is not serious. It is just another something we have to watch in growing children. It is right to be strict with oneself but more right to be blind to another's failing. Better be kind than carping.

LOVE YOUR DOG? KEEP HIM CLEAN AND SKIN-HEALTHY WITH

SANAHIDE TRADEMARK SKIN AND HAIR CONDITIONER

Allays scratching due to • ABRASIVES • ECZEMA • SORES • FLEAS

50¢ PER 16 OZ. BOTTLE

TESTED AND APPROVED BY LEADING VETERINARIANS

For Sale at Department Stores, Chain Stores, Pet Shops, Drug Stores.

GUERNSEY & BUTLER INC. 11 Hope Street, New York, N.Y.

Mortgage Money!

- Reasonable Rates
- No Red Tape
- Long Term Financing
- Low Amortization
- Quick Action

PEOPLE'S BANK FOR SAVINGS

277 North Avenue, New Rochelle, N. Y.

Member Federal Deposit Insurance Corp.

A Thought for Food

THOUGHT Friday Nov 10

A SPICY SAUCE FOR HAMBURGERS

Hamburgers with Barbecue Sauce
Lima Beans
Hashed Brown Potatoes
Soft Rolls
Chocolate Rice Pudding

(Recipes Serve Four)

Hamburgers with Barbecue Sauce

One-quarter cup soft bread crumbs
One-quarter cup milk
One pound chopped utility beef
Two tablespoons fat
One-half teaspoon salt
One-quarter teaspoon pepper
Two tablespoons Worcestershire sauce
One-half cup red wine
One-quarter teaspoon chili powder
One teaspoon sugar
Two teaspoons prepared mustard
One medium onion, chopped
One clove garlic

Mix bread crumbs, milk and meat. Season with salt and pepper. Form into four patties. Melt fat in skillet and sear patties on both sides. Add remaining ingredients. Cover and simmer over low flame for 20 minutes. Remove garlic and serve.

BUY U. S. WAR BONDS!

'Nice' Girls Don't Go To Night Clubs Without Escorts

By EMILY POST

Two girls who are going alone to New York for a few days want particularly to go to the night clubs. Their letter continues: "Ordinarily we would have men friends to take us. But at present we know of no one upon whom we can call. Surely it could not be improper to stop in one of the celebrated night clubs we read about, for something to eat and a glass of something to drink and enjoy looking on for an hour or two there, and not be made to feel we had in any way lowered our standards?" You could dine and stay for an early performance in an hotel—but not a night club. New York's first-class night clubs do not admit women without men—ever! In other words, NICE girls can't go where NICE girls would want to!

Dresses All Alike

Dear Mrs. Post: Is it necessary that the dress worn by the maid of honor be very much like those worn by the bridesmaids? They are wearing taffeta with very full skirts and I'd like to wear a crepe dress that is very tailored. It is a dress of the "dinner" type, and I could use this dress to best advantage after my sister's wedding.

Answer: Ordinarily, the answer would be no. Now in wartime when no one is expected to buy anything unnecessary, the reason for its difference might perhaps be understood.

When To Offer One's Hand

Dear Mrs. Post: I would very much appreciate a discussion in your column on the etiquette of shaking hands from the woman's point of view, covering the procedure both in the business world and socially. When is it proper for her to offer her hand to a man or another lady?

Answer: She must always offer her hand when she is a hostess in her own house. And of course she shakes hands with anyone who proffers his or her hand. At all other times, she shakes hands when she feels inclined to do so.

Make our guns louder — Save fats for powder.

EYES OF THE TEENS

Adolescence is a Time of Accelerated Growth and, during this period, the Eyes Undergo Marked Changes. This is the Time When Eyes Need Care and Protection!

One Out of Every Five Children in the Teens Suffers from Defective Vision! A Depressing Picture? Yes, but the Encouraging Fact is that (in Most Cases) the Eye Defects Can Be Corrected IF TAKEN IN TIME!

REGULAR EXAMINATION IS A MUST!

EYES EXAMINED — RICHARDS-KELLEY Optometrist 224 MAMARONECK AVE. PHONE MAM. 2162 MAMARONECK, N.Y. — GLASSES FITTED

The Quality Leader

"SALADA" TEA

In Packages and Tea Bags at Your Grocer's

CANADA DRY WORLD FAMOUS WATER

How to clean a conscience!

ED'S cleaning his conscience, as well as his furnace. He's doing his job as a patriotic American to conserve coal. He knows that just a thin film of soot in the furnace cuts heating efficiency greatly.

It's vital to conserve coal as never before. Not because less coal is being produced. Millions more tons are being mined this year than last—by fewer men. Mine operators and miners alike are doing a splendid job. And there are adequate rail facilities for hauling coal to your city.

But, certain grades and sizes of coal are needed for war production. And, in addition, your local dealer is handicapped by a shortage in manpower, trucks and tires. So, be patient with him. And conserve coal.

Little, common-sense precautions can make your coal pile last 10% longer—and cut that much off your fuel bill. Clean your heating system. "Winterize" your house with weatherstripping and storm windows. Close off unused rooms. Pull your window shades and drapes at night. For other suggestions see your coal dealer.

One of the biggest jobs of the C&O Lines is hauling coal from the mines along its routes, so we're in a position to understand the problem and to know how essential coal is these days.

Chesapeake & Ohio Lines

CHESAPEAKE AND OHIO RAILWAY
NICKEL PLATE ROAD
PERE MARQUETTE RAILWAY

Save Coal—and Serve America

Help Wanted—Male

Notice To Advertisers and Job Seekers

The recent W. M. C. regulations in no way interfere with your advertising for help or seeking a job through the "Help Wanted" columns.

In fact, Paul V. McNutt, W. M. C. Chairman, has said: "Classified Advertising has proved to be one of the most effective and powerful media we have in recruiting workers for war and essential civilian industries. The extended manpower program will not lessen the need for that important medium. Quite the contrary, now, more than ever, Classified Advertising can be of invaluable aid in helping solve our present crucial manpower problem."

New Regulations Open A

new source of help for industry or business classified as "non-essential." W.M.C. has lifted all manpower controls over veterans. The veteran doesn't need a statement of availability, a referral by U.S.E.S. or any other form of release.

PROCESS ENGINEER

Positions Opportunity.
Ideal Working Conditions.
Top Rates. Write Employer Stating Salary.
Submit resume with application.
Write Box 142, Daily Times.
11-10

YOUNG MAN—Prefer one who is mechanically minded, excellent business. Excellent post-war opportunity. H. D. Hudson Manufacturing Co., 137 Chamber St., N. Y. C. Worth 2-0280.
11-11

OFFICE BOYS, excellent opportunities. Grand Central Zone, 5 day week. Newsweek Magazine, 152 W. 42nd St., N. Y. C.
11-11

A Few Good Positions Are Still Available For 39 MEN

AGES 18 TO 4.
AS

Graphotype Operators

IMMEDIATE EMPLOYMENT IS OFFERED TO THOSE WHO APPLY

Today - - -
BEFORE IT IS TOO LATE!

Don't Wait - - -
THESE JOBS MAY BE GONE TOMORROW

If you have ever operated a typewriter or have a simple knowledge of the typewriter keyboard, you can operate a graphotype.

NO EXPERIENCE NEEDED

Hours Are
Mondays through Friday
8:30 P. M. to 1:30 A. M.
And On Saturdays
5:30 P. M. to 9:30 P. M.

A fine opportunity for husband and wife to work together from now till Christmas and earn extra money.

A GOOD SALARY AND A XMAS BONUS

Some of the men now doing this extra work are accountants, bookkeepers, business men, college students, firemen, school teachers, postal clerks, salesmen, truck drivers, etc, etc.

Apply Early—Bring A Friend

THE READER'S DIGEST
Chappaqua, N. Y.

Employment Office, Annex Building

Hours 8:30 A.M. to 7:00 P.M.
Mondays through Friday

See our help wanted ad in the female help wanted column for direction on how to reach the Reader's Digest.

PORTER—medium sized apartment house. Steady position. Excellent salary and working conditions. Sleep in or out. Tel. Mam'k. 2192.
11-13

CARPENTERS, HELPERS
Steady all winter. Opportunity to learn roofing, siding insulation, storm window installation. High prevailing wages per day, or per square. Equipment furnished. All jobs in local area. Apply daily, or Monday evening between 7-9. 76 Orawampum Street, White Plains. Telephone: White Plains 660.
12-11

ROOFING AND SIDING MECHANICS AND HELPERS
High wages per day or per square. Opportunity for insulation, Stormwood and storm windows during bad weather. All jobs in local areas. Apply 19 Orawampum St., White Plains daily, or between 7-9 Monday evening. Tel. 660.
12-1

Your Opportunity To Break Into the Newspaper Business

Permanent positions for those who qualify. Steady and bonus.

NO EXPERIENCE NECESSARY

We will train you thoroughly and pay $25 a week to start; steady advancement as your abilities warrant.

INTERVIEW 10-12 A.M.
MR. JONES
STANDARD SIGN
NEW ROCHELLE, N. Y.
New Roch. 7-2700

BUTCHER, good salary, apply White Front Market, 80 Cortlandt St. Tarrytown 242.
11-10

Fireman - Porter

Steep in or out. Apply Sound View Gardens, 151 Fenimore Rd., Mam'k.
11-10

Help Wanted—Male

TOOL DESIGNER

Postwar Opportunity.
Ideal Working Conditions.
Top Rates. White Plains Area.
Submit resume with application.
Write Box P-422, Daily Times.
11-10

MEN, are you looking for postwar security? A job in the healthy outdoors where you can earn between $50 and $80 weekly? We are an expanding concern looking for aggressive men for our established routes. Post-war planned advancement to men desiring to make this work of the baking industry. Come in and talk with our personnel manager.

KRUG BAKING CO.
OF NEW YORK, INC.
528 N. McQuesten Parkway
Mount Vernon
11-16

CLERK—General office work. Apply Room 1712, 461 8th Ave., New York City.
11-11

MAN To Assist Gardener

MAINTAINING LARGE GROUNDS
GOOD PAY!
EXCELLENT WORKING CONDITIONS
BAYSIDE, L. I. LOCATION
SYLVANIA
ELECTRIC PRODUCTS INC.
34-10 Linden Pl. Flushing, L. I.
Flushing 8-3139
11-11

Help Wanted—Female

Notice To Advertisers and Job Seekers

The recent W. M. C. regulations in no way interfere with your advertising for help or seeking a job through the "Help Wanted" columns.

In fact, Paul V. McNutt, W. M. C. Chairman, has said: "Classified Advertising has proved to be one of the most effective and powerful media we have in recruiting workers for war and essential civilian industries. The extended manpower program will not lessen the need for that important medium. Quite the contrary, now, more than ever, Classified Advertising can be of invaluable aid in helping solve our present crucial manpower problem."

New Regulations Open A

new source of help for industry of business classified as "non-essential." W.M.C. has lifted all manpower controls over veterans. The veteran doesn't need a statement of availability, a referral by U.S.E.S. or any other form of release.

A Few Good Positions Are Still Available For 34 WOMEN

AGES 21 TO 46
AS

Graphotype Operators

IMMEDIATE EMPLOYMENT IS OFFERED TO THOSE WHO APPLY

Today - - -
BEFORE IT IS TOO LATE!

Don't Wait - - -
THESE JOBS MAY BE GONE TOMORROW!

Convenient work hours

Mondays through Fridays
3:30 P.M. to 1:30 A.M.
and on Saturday
4:30 P. M. to 9:30 P. M.

We also have easy jobs for women who desire to work during the evening hours from 4:30 P. M. to 10:30 P. M. week days, and 4 hours on Saturday. No experience required.

If you have ever operated a typewriter or have a simple knowledge of the typewriter keyboard, you can operate a graphotype.

A wonderful opportunity for wife and husband to earn

A GOOD SALARY AND A XMAS BONUS

APPLY
THE READER'S DIGEST
Chappaqua, N. Y.

Employment Office
8:30 A. M. to 7:30 P. M.
Monday through Friday

BUS FARE ONLY 10c

From White Plains and Ossining because The Reader's Digest pays the difference.

HOW TO REACH READER'S DIGEST BY BUS

Buses leave White Plains bus terminal for Pleasantville at 10 minutes past the hour and 10 minutes to the hour all day. There you transfer to Katonah bus line.

Buses leave Ossining R R Station for Pleasantville at 7:35 A. M., 8:35 A. M., 12:10 A. M., 1 P. M., 3:35 P. M., 4:10 P. M., 5:35 P. M. and 6:35 P. M. There you transfer to Katonah Bus Line.

Buses leave Pleasantville for the READER'S DIGEST 8 minutes after the hour, every hour.

Buses leave Katonah for the READER'S DIGEST every hour on the hour.

All buses will pick up passengers en route.

WOMEN & GIRLS

EXPERIENCE NOT NECESSARY

SECOND SHIFT

5:30 P. M. to 11:30 P. M.
MONDAYS THROUGH FRIDAYS

½ DAY SATURDAYS

TAYLOR-REED CORP.
808 MAMARONECK AVENUE
TEL. MAMARONECK 2690
11-11

Help Wanted—Female

HOUSEWORKER — Plain cooking. 5-day week, one evening—$20. Tel. Larchmont 2-0769.
11-12

COUPLE — Duchess Co. boarding stable, where you can live free. 10 Normal boys ages 12 to 16. Man to be wife and supervising matron. $1800; furnished apartment, meals; 3 weeks vacation. Contact School, Hope Farms, Dutchess Co., N. Y.
11-11

WOMAN WANTED

No experience necessary. Apply in person between 10 A. M. & 4 P. M. 210 Harrison Ave., Harrison.
11-10

H. S. graduate, knowledge of typing and shorthand, for local law office. Steady position. Write Box 154, Daily Times.
11

HOUSEWORKER
Experienced. 9 A. M. to 5 P. M. Mondays, Wednesdays, Fridays. $15 per week. Tel. Mam'k 2776.
11-11

CHAMBERMAID - LAUNDRESS
Experienced. 9 Mornings—3 to 12. 1 Evening from Garden but Reference required. Larch. 2-4492.
11-15

WOMAN—Locker room attendant and general housework. Live in if desired. Must be strong and neat. Good earnings. Apply John A. Call, manager, Hampshire Country Club, Mamaroneck.
11-11

Waitress

For weekends at Hampshire Country Club, Mam'k. Apply John A. Call, manager.
11-11

RECEPTIONIST—Telephone operator release, filing, good typist; pleasing personality; for book publisher Salary to start $26.50. Other benefits and opportunities. Random House, 20 E. 57th St., N. Y. C.
11-11

HOUSEWORKER for small family. Plain cooking. Sleep in. Own room and bath. References. Call mornings. Larch. 2-7622.
11-11

NURSE—$125 MO.

22 mor. old girl. Mam'k. 693
11-16

COUPLE

To live with 20 boys as cottage parents. Wife supervise boys' performance of household tasks. No cooking, no dishwashing, no laundry. Husband for part-time work outside, cottage depending on his ability or trade experience. Salary $125-$175 month and board, room, laundry. A pleasant home in a congenial group. Write M. J. Freeborn, The Children's Village, Dobbs Ferry, N. Y., or phone Dobbs Ferry 1290.
11-10

TYPISTS

TYPIST—FILE CLERK
PLEASANT WORK AND SURROUNDINGS
Call Mr. Bray—Audubon 3-2980
11-10

COLORIST

Wanted in portrait studio. Pleasant work. Experience not necessary. We will train you.

Apply
PERSONNEL OFFICE
Fifth Floor

WARE'S
New Rochelle, N. Y.

WOMEN & GIRLS

EXPERIENCE NOT NECESSARY

DAY SHIFT

7 A. M. to 3:30 P. M.
MONDAYS THROUGH FRIDAYS
7 A. M. to 12 NOON SATURDAYS

TIME AND A HALF OVER 40 HOURS

TAYLOR-REED CORP.
808 MAMARONECK AVENUE
TEL. MAMARONECK 2690

PERMANENT POST-WAR JOBS
11-11

General Laundry Workers

Live in. Good living conditions. Group life insurance. Vacation. Apply New York Hospital, 525 Westchester Avenue, White Plains. White Plains 8300. Ask for Mr. Field.
11-10

Help Wanted—General

COUPLE—Cook and houseman for private school for children. Also woman for upstairs work. Tel. RYE 1130.
11-11

Situations Wanted

MOTHERS, do you want your child to learn and play while you work or go out for the day? Tel. Mamaroneck 1310-R.
11-24

Wanted

WILL SOME kind person who has an icebox not in use, donate or loan it to Mamaroneck Ave. School PTA in order to keep milk for the children's lunches. Mam'k. 2247.
11-10

Wanted To Buy

CAMERAS, waffle irons, portable radios, phonograph combination, electric heaters and pads, floor lamps. Tel. Larch. 2-0880 or Larch. 2-3537.
11-11

WANTED—Small circular saw—8 to 10 inch blade—suitable for home use. Reasonable. Tel. Larch. 2-2481 evenings.
11-11

WE WILL BUY any old sewing machine and old vacuums. Port Chester Sewing Machine Exchange, 29 Pearl St., Port Ch., N. Y. Tel. 9298. J. Romanello, agent.
11-24

REFRIGERATORS
WASHING MACHINES
FLAT TOP GAS RANGES
ALEX SCOTT
78 Cedar St. New Roch. 2-5184

A BABY GRAND, Spinet or studio piano wanted. J. Robert Bryant 9-3707 or write, 110 W. 40 St., N. Y. C.
11-23

A BABY GRAND, Spinet or Upright for studio. Cash. Mr. Barbett, 134 Chester St., Mt. Vernon. 8-5939 or Fordham 7-3847.
11-11

TRICYCLES

Electric trains; metal toys. Cash waiting.
MAJOR GARAGE, Larch. 2-0669
POST RD. near LARCHMONT AVE.

DO NOT SELL before you obtain my bid. We pay $4 to $18 for men's worn suits, overcoats. We pay highest prices for fur coats, scarfs, capes. Oriental and Domestic rugs, antiques, porcelain, silverware, old gold, typewriters, sewing machines, vacuum cleaners, binoculars, opera glasses, furniture, bric-a-brac, etc. J. Cachaper, 134 Boston Post Road. Phone LA. 2-1412. Will call personally.

Personal

HAVE YOUR garment fitted by an expert Gray corsetier at your home. Call Mrs. Battenfield, 895 Weaver St., Tel. Larch. 2-4892.

Autos Wanted

We Buy and Sell
USED CARS
R. T. FLINN MOTOR CO.
One of Westchester's oldest established registered dealers.
Alden and Boston Post Rd.
Larch. 2-4355

FARM BUREAU NEEDS 30 CARS
Maximum prices, extra money for equipment. Phone 8L Vernon 4747 or write County Farms Equipment Co. P. O. Box 85, Mt. Vernon.
11-14

Merchandise For Sale

EUREKA vacuum cleaner; bed; chairs; rug; kitchen utensils; pictures. Mrs. J. Hanft, 7 Addison St. Larch.
11-13

PAIR BEAUTIFUL pillow back gray mattesse chairs, $180. Broadloom, carpets, Georges, 105 W. 42nd St. N. Y.
11-11

RUG, Sarouk, practically new. Approximately 9x18. Sell to private party for $650—sell $150. Mt. Vernon 7-4880.
11-13

PRE-WAR
BABY COACH
Good condition.
Tel. Larchmont 2-1558
11-10

USED FURNITURE—24" electric mangle, "Whirlair" stoker. Tel. Mamaroneck 9-0491-M between 3 P. M. and 10 P. M.
11-13

PHILCO floor model radio, worldwide reception, 2 occasional dishes; antique marble top table; small portable bar and 2 stools. Larch. 2-4492.
11-13

HOUSEHOLD FURNITURE—Living room, bedroom, dining, china, large 6-burner gas range, etc. Reasonable. 181 Larchmont Ave. Tel. Larchmont 2-0627 after 9 A.M.
11-11

HAYWARD WAKEFIELD victory carriage. In good condition. $45. Tel. Larch. 2-4840.
11-11

LIGHT GREEN bedroom set (simmons single bed, complete; dresser; mirror; bedside table; chair)—$125. 2 floor lamps; marble top coffee table (illuminated goldfish tank); occasional chair; mirror; maple 4-shelf bookcase; maple folding cot; electric iron. Larch. 2-4236.
11-11

DIATHERMY machine, Good condition. Very reasonable. 2-piece dining room furniture, miscel. household goods. Tel. Mam'k 2256.
11-11

PERMANENT WALNUT bridge table. When opened, becomes game table. $30. Tel. Larch. 2-1315.
11-11

SELLING entire home. 2 Refrigerators, large broadloom rug, with Ozite; complete beds; vanity; dressers; needlepoint stool; fireplace set; banjo; typewriters; bookcases; glider; garden tools; drapes and fixtures; lace panels; electric coffee maker; glassware; mirrors, etc. Tel. Larch. 2-4876.
11-11

SPECIAL PRICES, wool and wool and rayon dresses. Also, nice line housedresser. Sizes 9-24½. GRANDMA'S DRESS SHOP, 1065-A Palmer Ave. (Near Larch. Theater). Larch. 2-1769.
11-14

FINE 11-piece Circassian walnut dining room set—cost $1,200, sell for $395. Beds, tables, other furniture. Tel. Larch. 2-8602.
11-12

Refrigerators, washers, ranges, vacuums, radios bought, sold, repaired. Electric Servant, 74 Main St., Yonkers 8-7144.
11-33

REFRIGERATORS, washers, ironers, vacuums, radios, electric hand irons, fans, bought, sold, repaired. Harrison Radio and Electric Service. Park 1115.
11-15

PRE-WAR baby carriage, $20; play pen and pad, $10; baby scaler; sterilizer; other baby items. Polo coat, size 14, $30; maternity dresses, smocks, etc. All in good condition. Tel. Mamaroneck 2457.
11-10

BRUSSELS lace bridal fichu, $150. Point d'angleterre and Rose Point. Never used. Rye 344 from 6 to 7 P. M.
11-11

Pets and Livestock

WOULD like to buy male Springer spaniel, over 1 year old, with good blood line. Mrs. Edward Exnier, Colchiswood Lane, Harrison. Mam'k. 321.
11-11

Business Notices

J. S. BROD, CARPENTER
BUILDER
Roofing, shingling, repairs and alterations in all its branches. Tel. Mam'k. 826.

Mamaroneck Federal Savings and Loan Association

142 Mamaroneck Ave. Mam'k.
Phone Mam'k. 1240

23 YEARS OF CONTINUED SERVICE AND NEVER MISSED A DIVIDEND

SAVINGS ACCOUNTS
INVITED

Guaranteed up to $5,000
Home 1st Mortgage Loans
1-15

Book Of Knowledge

H. L. GILES WEST. REP.
175 Myrtle Boulevard, Larchmont.
Tel. Larchmont 2-3047 evenings.
12-1

SEWING MACHINES & Vacuum Cleaners, Sales and Service. Port Chester Sewing Machine Exchange, 29 Pearl St., Port Ch., N. Y. Tel. 9298. J. Romanello, Agent. We also buy machines.

KITCHENS - MODERNIZED
CUSTOM CABINETS, SINK TOPS
H. L. RHINE YONKERS 2-5767
12-1

HATS made-to-order out of your own material, $2; others, $3.50 and up. Turbans and fur hats our specialty. Tel. Mam'k. 2849-R.
11-21

AN ORGANIZATION
Est. 1898
Specializing in the Professional
CARE OF TREES
THE FROST & HIGGINS CO.
White Plains 1328
11-26

PAINTER-Contractor. Estimates. Painting, decorating, paper hanging, plastering. Prompt service. J. ENICHEN
Park 1118-J or 1968-J

SEWING MACHINE SERVICE. Dome 3 bobbins or shuttle. Guaranteed. Buy or sell. WILLIAM BARBIERI, 424 Mamaroneck Ave., Mam'k. 1169.
12-4

WAR BONDS will bring our fighting men back home sooner.

Business Notices

CHIMNEYS CLEANED
BE PREPARED FOR WINTER
Furnaces, ranges, fireplaces cleaned. Prevent your house from catching fire. Tel. Mam'k. 1445. Ask for STEEPLE JACK KAY.
12-2

JAMES A. IRBISTER
CONTRACTOR & BUILDER
Carpentry, repairs, alterations, roofing, painting, kalsomining.
Tel. Larchmont 2-0218.

ELECTRICAL CONTRACTOR
Repairs, large & small jobs. Mamaroneck Electric Service
Mamaroneck 1205.
11-24

REAL ESTATE

PROPERTY MANAGEMENT
Rentals, Sales and Appraisals
Owen A. Mandeville
564 Post Road Larch. 2-2400

EDWARD J. PAYNE
REAL ESTATE BROKER
Opp. Library Mam'k. 2827

Have You a Realty Problem?
BARNEY EPSTEIN
200 W. POST RD. Tel. Mam'k 2

WESTCHESTER PROPERTIES, Inc.
SALES AND RENTALS
38 West 44th St., N. Y. C.
Larch. Rep. Larch. 2-0203

Real Estate and Insurance
Peter C. Doern, Jr., Inc.
139 Mamaroneck Ave. Tel. 6911
Doern—Westchester Real Estate
Since 1869

J. Dinolfo & Co., Inc.
REAL ESTATE BROKER
223 Mamaroneck Ave. Mam'k. 1212

ARTHUR DUNN, Jr.
209 Old Post Road. Mam'k. 646

Houses For Sale

HARRISON

Owner, having bought a smaller home, wishes to sell his rambling stone residence on over an acre of ground, beautifully landscaped. 32 ft. living room, flooded with sunshine; fireplace; powder room; four master bedrooms; three baths; maids' quarters. This is an extremely well-built house, with every convenience. Walking distance to Pleasant Ridge school.

Minyette O. Ullman
114 BOSTON POST RD., Larchmont
Tels. Larch. 2-0547 Larch. 2-0578
11-10

8 ROOMS, 2 baths, 2 car garage. Finished attic, near station, schools, 135 Crary Ave., Mt. Vernon.
11-11

ACT QUICK ON THIS ONE
For Sale—Larchmont Gardens section—beautiful 6-room English stucco home. Large studio living room, with balcony; 3 bedrooms; 3 baths. Oil burner, hot water heat. House in A-1 condition. Tel. Larch. 2-3305 for appt.
11-12

Houses For Rent

4-ROOM bungalow and garage. Rent $75. Can be seen after Thursday at 612 First St., Mam'k. Tel. Rye 1449.
11-11

Furnished Rooms

ROOM in private home. Modern. Sunny. Semi-private bath. Oil heat. Insulated. Clean. Near station, stores. Tel. Larch. 2-2826.
11-11

Wanted To Rent

WANTED—FURNISHED APT. by U. Union servicemen's wives, 2 children. Tel. Larch 2-1992.
11-11

For Rent

GARAGE
For one car. 95 month.
22 Allen Road, Larchmont
Tel. Larch. 2-2351-J
11-10

Unfurnished Apartments

3-ROOM basement apartment. Heat and hot water supplied. Sun Super. Apt. 12, Winfield Apts., Mamaroneck.
11-10

COLD WATER APARTMENTS
1 and 4 Rooms
Tel. Broker, Mam'k. 1669
Agent for Owner.
11-11

3-ROOM apartment. Heat and hot water supplied. Inquire Supt. 729 Old White Plains Rd., Mamaroneck.
11-11

Moving & Storage

MANHATTAN STORAGE AND WAREHOUSE CO.
520 2nd St. & 4th Ave., N. Y. C.
Circle 7-1530
11-18

Coal, Wood & Fuel Oil

FIREPLACE WOOD
Hard—Well Seasoned.
MANGONE
520 Carpenter Place Mam'k 2565
11-10

Movie Timetable

TODAY

PLAYHOUSE, Mamaroneck—"Sensations of 1945" at 1:30, 4:00, 6:30, 10:00; "The Pearl Of Death" at 2:00, 5:45.

PLAYHOUSE, Larchmont—"Sensations of 1945" at 1:30, 4:00, 6:30, 10:00.

LOEW'S, New Rochelle — "Story Of Dr. Wassell" at 1:20, 3:50, 6:35; "Gambler's Choice" at 8:05, 9:30, 11:05.

PROCTORS, New Rochelle—"Gypsy Wildcat" at 3:31, 6:04, 8:36; "Music In Manhattan" at 1:36, 4:25, 7:30, 10:32.

CAPITOL, Port Chester — "Johnny Doesn't Live Here Anymore" at 1:30, 4:25, 7:21; "Arsenic and Old Lace" at 2:49, 6:18, 9:47.

EMBASSY, Port Chester — "Maisie Goes To Reno" at 1:42, 5:09, 8:36; "The Hairy Ape" at 3:25, 6:49, 10:06.

TOMORROW

PLAYHOUSE, Mamaroneck—"Sensations Of 1945" at 2:30, 5:46, 9:05; "The Pearl Of Death" at 3:46, 8:15, 9:35.

PLAYHOUSE, Larchmont—"Sensations of 1945" at 2:30, 5:46, 9:05.

PROCTORS, New Rochelle—"Gypsy Wildcat" at 1:44, 4:24, 7:35, 10:37; "Music In Manhattan" at 12:24, 3:34, 6:36, 9:55.

LOEW'S, New Rochelle — "Story Of Dr. Wassell" at 2:10, 4:15, 7:00; "Gambler's Choice" at 1:30, 3:10, 5:00.

BILTMORE, Harrison—"Suspicion" at 2:30, 5:35 "The Last Mesrewman" at 4:10, 7:00, 10:50.

TIGERS GET AIELLO

BROOKLYN, (AP)—The Brooklyn Tigers, continuing to make roster changes in the hope of bagging their first victory of the National Football League season, have obtained halfback Tony Aiello from the Detroit Lions to help do the passing against Washington Sunday.

Sports Calendar—

TODAY

Cross Country

W. I. A. A. championship meet at Tibbetts Brook Park.

Bowling

Bowl Major League: Woolmen vs. Crabtrees, Bowl vs. Clippers, Micas vs. Lodgemen, Lavenders vs. Langdons; Larchmont Bowl, 8:30 P. M.

Mamaroneck Ladies League: Mamaroneck Recreation, 8 P. M.

Larchmont Ladies League: Briarcliff vs. Hunter, Mt. Holyoke vs. Radcliffe, Vassar vs. Wellesley; Larchmont Recreation, 8 P. M.

TOMORROW

Football

Mamaroneck High School vs. Port Chester High School, Manchester Field, 2:30 P. M.

F. E. Bellows High School vs. Eastchester High School, Daniel Warren Field, 2:30 P. M.

Vote Inspectors To Be Paid For Extra Mileage

WHITE PLAINS — Election inspectors, who are charged with the duty of bringing official returns of the voting to the Board of Elections, are entitled to additional compensation and mileage, under the law, although it is said this provision is ignored or overlooked in some communities.

Under the law the chairman, named by the inspectors, is given the responsibility of making the return in general and primary elections and in every community, except in the city where the Election Board has its office, the statute provides that the chairman receive additional compensation of $5 for each time a return is necessary, and is entitled to receive four cents for each mile of necessary travel to and from the board's office.

The law allows each community to fix the compensation paid election inspectors for their regular service, but the statute not include the extra payment for making the return.

Make our guns louder — Save fats for powder.

ADVERTISEMENT

"Joe's only got Wheaties enough for half a bowl per man. That's nourishment enough for one time, but we'll have t'go easy between halves!"

Here's a favorite training table dish with many leading athletes: milk, fruit, and Wheaties, famous "Breakfast of Champions." Real whole grain nourishment in those swell-tasting flakes. And zippy nut-sweet Wheaties. Try 'em yourself. Good-for-you—and good eating.

ADVERTISEMENT

DONALD DUCK — By Walt Disney

BIG SISTER — By Les Forgrave

VIRGIL — By Len Kleis

ETTA KETT — By Paul Robinson

The Daily Times

VOL. XIX—NO. 243 ★ MEMBER OF THE ASSOCIATED PRESS MAMARONECK, N. Y., SATURDAY, NOVEMBER 11, 1944 MEMBER OF THE AUDIT BUREAU OF CIRCULATION ★ PRICE FIVE CENTS

The Weather

A little colder tonight. Fair and cool tomorrow morning, warmer in afternoon. High tides today at 9:37 P.M.; tomorrow at 10:14 A.M. and 10:36 P.M.

Our Men In Service

Lt. Palmer Returns

Home from Italy after 16 months' overseas service as a Beau fighter pilot with the AAF 15th Fighter Command, Night Fighter Squadron, is Lt. John M. Palmer, Jr., of Larchmont. His parents, Mr. and Mrs. Palmer of 105 Chatsworth Avenue, describe his unexpected arrival as "the biggest and best surprise" of their lives. At the end of his leave, he will report to the redistribution center at Atlantic City.

A graduate of Mamaroneck High School, Class of 1938, Lt. Palmer studied two years at the Grand Central Art School in New York and was a commercial artist with Palmer Associates before he entered the service.

He was commissioned at the AAF base at Lubbock, Tex., after primary and basic training at Coleman and San Antonio, Tex. Before going overseas, he was stationed at the Army Tactical Training School in Orlando, Fla.

The fighter command with which he has been serving is the American section of the Mediterranean Allied Coastal Air Force.

With Fortress Unit

2nd Lieut. Gilbert T. Fox, 27, of 130 Beach Avenue, Mamaroneck, is now serving overseas with a 15th AAF B-17 Flying Fortress unit in Italy. He went overseas Aug. 10, 1944, and is serving in the capacity of bombardier.

The unit to which he belongs has recently received the Unit Citation given by the President of the United States "for outstanding performance of duty in armed conflict with the enemy." The citation reads in part, "By the courage, heroism, and determination of the air crews, together with the professional skill and devotion to duty of the ground personnel, the officers and men of this unit have reflected great credit upon themselves and the Armed Forces of the United States of America."

Presentation was made by Major Gen. Nathan F. Twining, Commanding General of the 15th Air Force, who affixed the award to the colors of the unit after personally commending the organization.

No More Travelling!

A two-year trek through the South Pacific on the trail of the Japs has given Pfc. Nick A. Vitetta no taste for world travel, he admitted yesterday. He is at home recovering from wounds received Sept. 15 in the Peleliu campaign.

When asked if he wanted to get on a boat and see more of the world when the war is over, he shook his head decisively.

"Not me!" he answered. "I'm going to stay right here in Mamaroneck when I come home for good. No more travelling for me!"

He lost about 15 pounds in the hospital, he said, but has been eating so much since he came home that he has almost gained it back. The home-cooked food tastes "wonderful," he said, after two years of Marine Corps cooking. In camp the food was "fair" but in combat he men get "pretty tired" of eating out of a box—even though the rations contained such American delicacies as ham and eggs.

Pfc. Vitetta, who lives at 320 Union Avenue, is a former Bellows High School student. He has been in the Marines since February, 1942.

Wins Rank Of Ensign

Cadet - Midshipman Craig Alton Caffall, 20, son of Mr. and Mrs. E. E. Caffall, of 1880 Palmer Avenue, Larchmont, has been graduated from the United States Merchant Marine Academy at Kings Point, N. Y. He received a license as third officer in the Merchant Marine with the rank of Ensign in the U. S. Maritime Service.

Caffall is a graduate of Mamaroneck High School where he was active in football, baseball, a photographer on the school paper and a member of the Glee Club. He was appointed to the United States Merchant Marine Cadet Corps 21 months ago receiving his preliminary training at the academy following which he served nine months as a deck cadet-midshipman aboard a merchant ship carrying vital war supplies to the farflung battle fronts. He returned to Kings Point for advanced courses nine months ago.

During his sea training his ship was submarine attacked to enemy air attack.

Bombers Belt Reich Despite Big Snowstorm

LONDON, (AP) — Snowstorms over Germany failed to check the Allied air offensive today and big formations of bombers were reported hitting the Reich again from the west and south after two concentrated attacks on Hannover during the night.

The Nazi Radio warning system said bombers were approaching from several westerly directions and that others were heading up over Bavaria.

The attacks on Hannover were made by RAF Mosquitos which flew through snow and sleet and dropped many tons of bombs, including more than thirty 4,000-pounders, on railyards and factories.

Mosquitos also hit other objectives in the Ruhr.

One German plane was destroyed and one RAF fighter was missing.

TAKING TIME OUT FOR A WELL EARNED REST following the invasion of Peleliu, Pfc. Rudolph Pennacchia of Mamaroneck is shown above with two companions—all Marine veterans of the battle. The son of Mr. and Mrs. Albert Pennacchia of 721 Grove Street, he has been in the South Pacific area since last March. He is married to the former Louise Rago who resides at Staub Court. His buddies in the photo are Pfc. Joseph P. Pisacane of Utica and Lt. John J. Griffin of Buffalo.

Allies Facing Greatest Task, Askue Claims

Uniting nations for peace is a different and far more difficult problem than uniting nations for war, Russell P. Askue, Mamaroneck High School teacher, told the members of the Larchmont Rotary Club yesterday at their Armistice Day meeting.

Speaking on the subject, "Are the United Nations United for Peace?" Mr. Askue pointed out that the purposes which unite nations in war are not necessarily the same purposes that unite them in peace; also, that, when they unite, they do so primarily for their own good

He described the past experiences of the United States in that respect and concluded that "the attainment of peace, when many nations are involved, is in itself a struggle."

Stressing the fact that the nations are now united for war and not for peace, he said, "To keep their unity in the post-war era of peace making will be a task to challenge the utmost ability of the world's statesmen; and will call for the greatest possible support and cooperation of all the people."

Visitors at the meeting included Rotarians David J. Miller of East Haven, Conn., Joseph C. McLain and T. James Ahern of Mamaroneck, and William Porter West of Rochester. Leslie M. Winship was the guest of President Floyd McGuire.

Prison Priest To Give Talk For Holy Name

The November meeting of the Holy Name Society of Holy Trinity Parish will be held Tuesday at 8 P. M. in the school auditorium, according to an announcement by Edward F. O'Reilly, president of the society.

The guest speaker will be the Rev. Bernard M. Hartin, chaplain of Sing Sing Prison. Father Martin is known to be a dynamic and inspiring speaker. A large attendance is expected and the men of the parish and guests generally from the Village have been extended an invitation by Mr. O'Reilly and the officers of the Holy Name Society.

The members of the society will receive Communion in a body tomorrow at the 8 o'clock Mass. The Rev. Thomas B. Kelly, rector of the parish and moderator of the society, will celebrate the Mass.

The other officers of the society are Joseph Warren, vice president; James Duggan, secretary; Thomas J. Grosberg, financial secretary, and Patrick J. White, treasurer.

Reporter Accused Of Abandonment

WHITE PLAINS—Indicted on a felony charge of abandonment, Frederick H. Scherff, formerly of 218 Grant Terrace, Mamaroneck, a news service reporter in Washington, D. C., surrendered in County Court yesterday and was released on his own recognizance in $100 bail pending further action in the case.

Scherff, who is alleged to have abandoned his wife and child now residing at 10 Oakwood Avenue White Plains, was traced by Sheriff Edward J. Canter's Bureau of Investigation and taken into custody by Washington police. Originally he refused to waive extradition and a hearing was set for next Tuesday. However, he appeared yesterday with Supervisor William F. Horan as his attorney.

43 VESSELS DOWN

LONDON, (AP) — British submarines sank 45 Japanese vessels in Far Eastern waters in recent weeks, an Admiralty communique announced today. A communique said the toll included one large and one medium sized supply ship.

Bretton Woods Vital Trade Agency? Dr. Newcomer Says 'Yes'; Dr. Stolper Says 'No'

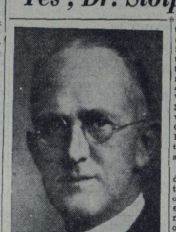

JUDGE GEORGE W. SMYTH

Eight Churches Unite Sunday To Hear Smyth

George W. Smyth, judge of Westchester County Children's Court, will be the speaker at the second annual United Community Service tomorrow at 11:30 A.M. at The Mamaroneck Playhouse under the sponsorship of eight Mamaroneck churches.

At 11:20 A.M. a group of Negro spirituals will be presented as a musical prelude to the service.

The program will open with the singing of the Star Spangled Banner and the salute to the Flag led by Mayor R. J. Santoro. The invocation will be pronounced by Rabbi Irving Koslowe of the Hebrew Institute.

After a scripture reading by the Rev. Theodore O. Poisell, Jr., a prayer will be offered by the Rev. Asbury G. E. Stromberg.

A united junior choir under the direction of J. Ellsworth Olsen will sing "The Prayer of Thanksgiving" by Adrianus Valerius and the benediction will be pronounced by the Rev. Frank Dean Gifford.

Arrangements for the service have been made by William F. MacDonald who is chairman of the general committee made up of members of the cooperating churches. Mortimer Margolulis will be in charge of ushers and F. Colwell Conklin will lead the singing of hymns. Mrs. L. H. Donaldson will be at the piano.

The singing will be accompanied by a brass quartet consisting of two trumpets, played by Alfred Dodenhoff and Robert Brescher, a French horn played by Lawrence Freedman, and a trombone by William Reid.

The eight cooperating religious bodies include St. Thoma's Episcopal Church, the Mamaroneck Methodist Church, the Mmaroneck Hebrew Institute, St. Jhn's Evangelical Lutheran Church, the Straight Gate Church of Christ, Zion First Born Church of Christ, the Barry Avenue A.M.E. Zion Church, and the First Baptist Church.

Dr. Peatman Speaks On College Program

Dr. John Gray Peatman of Beach Avenue, Larchmont, associate dean of the College of the City of New York, participated yesterday in an all-day program of Eastern College personnel officers at the Hotel Commodore, New York.

His subject was "A Vocational Advisement Unit." Others appearing on the program were college officials from Smith, Princeton, Yale, Amherst, Brown, Columbia, Cornell and Simmons

If recommendations of the Bretton Woods Monetary Conference are not accepted, the alternative is "no agreement" concerning international trade among the 44 nations participating, and no cooperation toward a lasting peace, according to Dr. Maksil Newcomer of Vassar College, economist. Dr. Newcomer, who presented her views in opposition to those of Dr. Gustav Stolper Friday night for Promotion of Peace Planning, was the only U. S. woman delegate to sit at the conference.

Dr. Stolper, on the other hand, declared the document made at the conference the "most elaborate piece of double talk" he had ever seen in his life. A former member of the budget committee of the Reichstag, he has been adviser to American banks since coming to this country.

What Dr. Newcomer described as an objective aimed at securing a durable peace by revitalizing world trade her colleague in the field of monetary research, he said, a "purely political document from beginning to end, not economic at all."

Discussing "Peace and Your Pocketbook — Will Bretton Woods Pillions Build Lasting Peace?" the two speakers agreed only on one point—that "nobody wants inflation."

They were partially in accord on one of the two institutions proposed by the conference, the international bank, for reconstruction and development. Designed to facilitate international investment, it is a device for long term loans, as explained by Dr. Newcomer for productive purposes only. Speculation is not permitted, nor does the bank propose to provide for relief and rehabilitation, the province of UNRRA and lend-lease.

On the subject of the proposed international fund, the purpose of which is to promote exchange stability, maintaining orderly exchange arrangements among members, and avoiding competitive exchange depreciation, sharp disagreement ensued.

Chief difference between the fund and the bank is that member nations can, as a matter of right, borrow from the fund up to 100 per cent of their quota, plus the amount of gold they contributed, however, to borrow from the bank, the loan must be approved by the bank, as a desirable credit risk. Also, nations can borrow only up to one-fourth of their quota per year from the fund, and only for the purpose of short term currency stabilization operations.

Under the fund's program, each country is to stabilize its own currency, at a "reasonable" rate after the first three months it may not be changed except in the interest of world good. Restrictions and discriminations are to be removed, and only challenged if they are "unnecessary or against the interest of the group." Each nation is to subscribe a given quota.

"The worst that can happen," Dr. Newcomer said, discussing the question of probable risk, is that we shall have credits in a country where we do not want to buy. Nothing is actually lost, and it's a slight risk, with many safeguards." America's quota, a matter of some two billions, is equal to the cost of about 10 days of war, she pointed out

Dr. Stolper declared that the demand for American dollars would be so great, that before three years had elapsed, dollar balances would be exhausted. Furthermore, he stated, the fund would certainly come under political influences.

"Tonight I have to play the role of the villain," he said, "because you think that everything that promotes international stabilization is good, and everything that does not is bad. But if we lend to all, we will be unpopular with all, and you will see that your ideal heaven is really a fake heaven.

"By all means, let us help the

(Continued on Page Three)

ALLIES PUSH ONLY 20 MILES FROM SAAR; JAPS POUR MORE TROOPS INTO LEYTE BATTLE

Foe Loses Seven Destroyers And 3 Transports

By C. YATES McDANIEL
Associated Press Staff

MacARTHUR'S HDQS, PHILLIPPINES — Japan's "Tiger of Malaya," whose do-or-die stand on Leyte has flamed into a savage battle involving more than 100,000 men, poured thousands of fresh Nipponese against the Yanks today, after landing them from a 19-ship convoy at a cost of three transports and seven destroyers.

Gen. Tomoyuki Yamashita, taking great risks with Japan's dwindling reserves of cargo vessels and escort warships, got reinforcements to Ormoc despite determined attacks spaced over a 24-hour-period by American planes and patrol torpedo boats. A heavy rain squall, prolonging a previous cover of darkness, favored the gamble.

The reinforcements, which reasonably might exceed 10,000, buttressed 35,000 other enemy troops of three fresh divisions moved in on western Leyte to replace 35,000 casualties already inflicted by four American divisions.

The biggest and most crucial land engagement since Gen. Douglas MacArthur returned to the Philippines Oct. 20 is developing.

Both sides are well equipped and backed by heavy artillery.

Hold Spiritual Front, Church Workers Told

Mamaroneck church workers about to participate in the Village-wide enlistment drive were challenged last night to exert every effort to maintain the "spiritual front" of the country for true victory in the present conflict.

The Rev. Harold Brennan, pastor of the St. John's Methodist Church in New Rochelle, addressing a group of workers from the religious institutions of the Village at St. Thomas's Episcopal Church, urged them to "have no apologies" when calling on people to ask for money and listed four reasons for supporting the work of the church.

Referring to the church as "an agent of righteousness," Rev. Mr. Brennan pointed out that between 40 and 80 percent of the philanthropies in the country are carried on by church people and that churchmen, as well, are behind the most significant efforts to promote peace.

Secondly, he said, the church is constantly reminding us of permanent and abiding values. On such a basis, it needs no defense he said, adding, "It needs only proclamation." His third point was the practical ministry of the church to persons in various types of trouble and he stressed the fact, in conclusion, that the church keeps "one unbroken fellowship" throughout the world. "It is the only instrument for national and international fellowship which is keeping its lines intact," he said.

The meeting opened with a film, "We, Too, Receive," demonstrating the contact which American fighting men have with South Sea native islanders who have been converted to Christianity.

The Rev. Theodore O. Poisell, Jr., presided and introduced the speaker. The Rev. Frank Dean Gifford led the group in prayer and the Rev. Morris Londy pronounced the benediction.

Stag Patrol Wins Trip To Grid Game

As a result of winning top honors in the inter-patrol points contest for the first period of the troop year, members of Ray Hinman's "Stag" patrol of Troop 6, Larchmont Boy Scouts, will attend either the Columbia-Brown or Green Bay Packers-Giants football game next weekend, it was announced at Thursday's troop meeting.

Hal Berke and Morton Lowenthal, who ranked first and second in individual points, were jointly responsible for the Stags' winning. Francis Freeman of Flying Eagle patrol was a close third in individual scoring, and will see Alan Ascher's "Lion" patrol took second squad honors, while Alan Troop's "Moose" and Jim Jager's "Flying Eagles" were tied for third and fourth, and Don Nichols, "Wolf" ocelite was fifth.

STANDING FIRM

WASHINGTON, (AP)—The United States was understood today to be standing firm on its policy of encouraging Poland and Russia to settle their differences but refusing to guarantee any specific settlement.

EDWARD CULLEN

JOHN LINCOLN CULLEN

EUGENE CULLEN

Cullens Wear Uniforms Of 3 U. S. Services

The three sons of Mrs. Ellen Cullen of 10 Sheinrake Avenue, Larchmont, each selected a different branch of the armed services when they enlisted. Sgt. Edward Cullen is serving with the Army as a military policeman, Warrant Officer John Lincoln Cullen is serving with the Coast Guard, and Ensign Eugene Cullen is serving with the Navy.

Sgt. Cullen is the oldest veteran of the family, having enlisted in the Navy when he graduated from Mamaroneck High School in 1937. He was transferred to Pearl Harbor in 1939 and served there for two years before his enlistment expired in May, 1941. The Pacific, still six months before the attack, was quiet and peaceful, so he returned to civilian life to become a plant guard at the Otis Elevator Company in Yonkers.

In June, 1942, he elected to return to service, joining the Army. He was attached to the Military Police and assigned to Fort Slocum where he served until June of this year. For the past two and a half months he had been stationed at Camp Plaucne, La. He received appointment to the Military Police officer candidate school at Fort Custer, Mich.

Warrant Officer Cullen joined the Coast Guard in February, 1942 and served two and a half years at Manhattan Beach training center. In August he was assigned to Union College a year ago and transferred last Spring to Columbia University where he was commissioned Aug. 10. He was transferred to Camp Solomons, Maryland, for advanced training and is now serving as gunnery officer on an LST.

All three of the servicemen are graduates of Mamaroneck High School. Warrant Officer Cullen was graduated in 1939 and Ensign Cullen in 1940. All were varsity football and basketball players. Warrant Officer Cullen, known as "Link," was all-county center and team captain in his senior year. Sgt. Cullen was a tackle on his grid teams. Ensign Cullen starred at basketball, being the high scorer for the W. I. A. A. in 1939-40 and making the all-county team. He played football as well.

Sgt. Cullen married the former Miss Kathleen McCaffrey, daughter of the Pelham chief of police. Warrant Officer Cullen married the former Miss Kathleen Hennessey of New Rochelle. Each has a son, Edward, Jr. and John L. Jr.

MacDonald Heads Bond Committee

Gabriel Wendel, chairman of the War Finance Committee in Mamaroneck, announced last night that he has reappointed William F. MacDonald, Jr., assistant vice-president of the County Trust Company, chairman of a special committee to arrange for payroll deductions and industrial purchases.

"Mamaroneck's industries have supported previous War Bond drives very well," Mr. Wendel pointed out in his announcement. "Mr. MacDonald has done a fine piece of work with them and is the ideal man to continue in this important job."

Mr. Wendel said in his announcement that all payroll deductions made during November and December would count in the total subscribed during the 6th War Loan drive which runs from Nov. 20 to Dec. 18.

THOUSANDS DESERT

LONDON, (AP)—Thousands of Austrians have deserted from the German Army while on home leave and joined guerrilla forces in the Alps, Archduke Robert of Austria said today.

Yanks Cut Deep Wedge Southeast Of Metz

LONDON, (AP) — U. S. tanks and infantry, slugging well beyond the 1918 Armistice Day battleline, deepened a broad wedge southeast of Metz today, and all but sliced the Metz-Sarrebourg railroad in fighting advances within 20 miles of Germany's Saar border.

Lieut.-Gen. George Patton's Third Army had thrust as deep as nine miles in three days, and Berlin asserted 600 tanks were engaged in the offensive now in its fourth day of earth-shaking battle.

Fourth Division armored units reached Lucy, 17 miles southeast of Metz, and two miles from the Sarrebourg railway, virtually denying its use by the Germans. These units had advanced 3½ miles beyond Delme Ridge in 24 hours. Six miles to the northwest, men of the Sixth Armored Division entered Luppy, three miles from the railline.

Other doughboys drove nearly seven miles north of captured Chateau Saline to Maboudange, 24 miles southeast of Metz, and 20 miles from the Saar.

North of Metz, another Third Army prong pushed slowly eastward from Maizeres, occupying a woods about four miles above Metz. It was about 16 miles from the nearest columns battering into the German flank southeast of that fortress city.

Still farther north, Third Army troops had established three bridgeheads over the Moselle River near Luxembourg on a curving battlefront that was as close as 10 miles to the frontier of the industrial Saar.

Rain, minefields and stubborn resistance slowed progress along the 75-mile Metz front. Two German counterattacks were beaten off near Mazieres and Koenigsmacher on the Moselle sectors.

In the Aachen sector inside Germany, where infantry of the American First Army has been trying to breach the approaches to Cologne with a limited attack in the Hurtgen Forest area, a German counterattack was thrown back.

Churchill Goes To Paris To See DeGaulle

BULLETIN

WASHINGTON, (AP).—The United States, Britain and Russia today invited the deGaull government of France to resume full membership on the European Advisory Commission. This is the most advanced step yet taken toward reconstituting France as a great power.

PARIS, (AP) — Prime Minister Churchill, Britain's self-styled "wandering minstrel" of diplomacy, turned up in Paris today for discussion with Gen. Charles de Gaulle of France's future political and economic relations with Britain and the world.

Allied security censorship was lifted to disclose that Churchill and Anthony Eden, British foreign secretary, arrived in France by plane late yesterday.

It was the first visit by a foreign government chief to France since this nation's liberation and Churchill's first visit of state to this nation since the fateful June of 1940, when he carried an invitation for union to tottering France.

Churchill and Eden were accompanied by Mrs. Churchill and the Churchills' daughter Mary, Sir Alexander Cadogan, permanent under-secretary for foreign affairs, and a small party of military and civilian aides.

B-29's Batter 2 Jap Isles, Nanking Base

WASHINGTON, (AP)—Japanese-controlled Nanking, China felt the blows of B-29 Superfortresses today, while a Japanese broadcast claimed other formations of air giants had raided the home islands of Kyushu and Saishu.

A War Department communique said a large task force of China-based planes bombed docks and warehouses at Nanking.

A broadcast Imperial Japanese communique asserted that 80 of the Superfortresses had struck at the two home islands about 10 A. M. Saturday.

The bombers caused only "slight damage" and "fled after blindly dropping bombs from above the clouds," the broadcast said.

FOUND 15 ISLES

U. S. PACIFIC FLEET HDQS, PEARL HARBOR, (AP)—American planes pounded 15 Japanese island groups over a giant arc of nearly 5,000 miles from the Kurriles to Dutch Timor, Adm. Chester W. Nimitz and Gen. Douglas MacArthur disclosed in their latest communiques.

Soviets Flank Budapest; Foe Strikes Back

MOSCOW, (AP) — A wide outflanking movement took shape on two sides of Budapest today while the main Russian forces holding the city under siege clung to their positions in the capital's southern suburbs against desperate Nazi counterattacks.

One group of Marshal Rodio Y. Malinovsky's Second Ukraine Army edged westward from the wide Tisza River bridgehead capturing additional strong points northeast of Budapest and strengthened their hold on the vital Budapest-Miskolcz railroad.

Other Russian units and Yugoslav Partisan troops of Marshal Tito pushed forward west of the Danube River in a drive up through southern Hungary aimed at Pecs.

The outflanking movements developed attacks on German and Hungarian positions over a 200-mile front, either end of which can turn into a serious by-passing of Budapest.

Malinovsky's troops yesterday breached the Budapest - Miskolcz line at Mezokovesd, 65 miles northeast of Budapest.

Slogging onward in heavy mud, the Russian infantry added eight villages on the railroad connecting the Soviet salient stretching from the upper Tisza River to the base of the Matra Mountains, Moscow announced.

British Seek V-2 Launching Sites

LONDON, (AP)—British agents on the continent are reported hunting down the launching sites from which V-2 "flying telegraph pole" rockets are fired against southern England so that heavy bombers may give them the appropriate measures promised by Prime Minister Churchill.

Britons have seen the red flash of V-2 explosions and heard the peculiar double rumble of the blasts.

Lavenders Win By Shutout To Move Into Bowl Major League Lead

Bowl Five Upsets Clippers; Woolmen, Micas Triumph

Team Standings:

	W	L	Pct.
Lavenders	14	4	.778
Clippers	11	4	.733
Bowl Five	13	6	.667
Micas	11	7	.611
Woolmen	11	7	.611
Crabtrees	5	13	.278
Langdons	3	16	.167
Lodgemen	2	15	.133

The scores:

Langdons (0)				
Gibson	156	202	145	503
Phillips	134	165	135	434
Armbruster	126	135	145	406
Seyffer	150	140	168	458
Pinney	170	122	214	506
	736	764	807	2307
Lavenders (3)				
Castellano	216	175	203	594
Cahill	130	162	168	460
Brennan	169	143	169	481
Messersmith	201	192	174	567
Ferdon	178	180	169	527
	914	852	883	2649
Bowl (2)				
Emerson	160	168	147	475
Segreto	169	175	135	479
Jessage	199		159	
Welsh		157	191	348
Swango	168	184	139	491
Carraturo	172	178	157	507
	828	862	759	2449
Clippers (1)				
Fallaco	155	177	151	483
Saporito	142	157		299
Torre			136	136
Johnston	155	140	188	483
Verny	139	146	181	466
Masto	160	145	154	459
	771	765	810	2346
Crabtrees (0)				
S. Vitro	130	149	167	446
Corwin	180	141	159	480
J. Vitro	125	135		260
Kelly			144	144
Cacciamanno	169	178	144	491
Santora	178	177	156	511
	748	800	777	2313
Woolmen (3)				
Rock	149	174	184	507
Hofmann	165	202	202	569
Templeman	142	194	166	502
Dickison	185	137	139	461
Campbell	171	174	174	519
	822	901	864	2587
Micas (3)				
Blaise	160	180	168	508
Matta	206	120		326
Pantano			137	137
Russo	181	177	168	526
Lu Vecchi	203	169	153	525
Mecca	180	190	160	530
	930	836	786	2552
Lodgemen (0)				
Raymond	147	174	134	455
Salerno	166	145	166	476
Blind	150	150	150	450
Hogan	126	141	143	410
Bach	160	141	167	468
	749	751	759	2259

Deadlock For Fourth

The Micas and the Woolmen, all knotted up in a fourth place deadlock when the evening started, ended up in the same state; in a fourth place tie. Both squads took shutouts as the Woolmen, led by Max Hofmann, rolled right over the Crabtrees. Hofmann had two 202 games and finished up with match high series, a commendable 569.

The reorganized Micas had practically no difficulty with the cellar-dwelling Lodgemen. Again it was a case of no particularly high series although four of the Mica quintet did manage to break 500 with anchor man Mecca scoring a high 530. Matta of the winners had high single with a 206.

Strosahl's 486 Sparks Firs To 3-0 Victory

The Firs and Maples of the Mamaroneck Ladies League took decisive shutouts last night as the former licked the Birches and the latter took the measure of the Pines while the Oak quartet was just rolling out the string, winning by forfeit from the Elms who showed up with only two keglers.

Mrs. Helen Strosahl was top kegler for the Firs as she scattered the pins for a 486 triple, high for the league's kegling. Her series included a 156 which was equal to the top games rolled in other matches. The Firs won their first two games with the assistance of a 60-pin handicap, but didn't need the margin in the last they rolled as they took by over 80 pins.

The Maples, with Mrs. Harvin doing the best rolling had a simple time with the Pines whom they defeated by 2-0. Mrs. Dorothy Derby was high for the losers.

In a final scheduled match the Oaks, largely because of lack of opposition, won three games as the Elms failed to appear with enough keglers. Mrs. Horstman was high kegler for the Oak quartet.

Birches (0)				
Brennan	125	166	109	400
C. Vitro	109	122	138	369
Flora	107	77	117	301
Riccozzi	120	102	91	313
	461	467	455	1383
Firs (3)				
Camarelle	112	116	154	382
Meluche	83	73	76	232
Palmer	72	75	82	229
Strosahl	159	166	161	486
Handicap	66	66	66	198
	492	496	539	1527
Maples (3)				
Mohr	75	89	98	262
L. Trifiletti	115	101	106	322
Harvin	136	144	145	425
Krebs	136	150	136	422
	462	484	485	1431
Pines (1)				
Fredericks	88	76	87	251
Holmberg	100	118	76	294
F. Meluche	94	83	91	268
Derby	133	127	132	392
Handicap	14	14	14	42
	429	418	400	1247
Oaks				
F. Trifiletti	73	97	63	233
Button	125	93	84	302
Preston	118	126	113	357
Horstman	116	115	166	397
	432	431	426	1289
Elms				
	(Forfeit)			

Fights Last Night—

By The Associated Press

NEW YORK — Jimmy McDaniels, 144, Los Angeles, outpointed Sammy Angott, 144, Washington, Pa. 10. Jimmy Hatcher, 138, Lakeside, S. C. and Dorsey Lay, 137, Philadelphia, drew, 6.

READING, PA.—Jesse Moraney, Harrisburg, Pa., TKO'd Billy Perry, Baltimore, 3, Middleweights.

PHILADELPHIA—Young Lee Q. Murray, 123, Baltimore, outpointed Johnny Wolgast, 120, Philadelphia, 8. Danny Devlin, 176, Allentown, outpointed Rose Strickland, 174, New York, 6.

WORCESTER, MASS.—Patrick Scanlon, 195, New York, outpointed Corky Davis, 183, Worcester, 10. Joe Celletti, 138, Providence, outpointed Pedro Carcello, 137, Cambridge, 6.

LOST: ONE HAT

GOLDEN, COLO., (AP).—John F. Vivian, father of John C. Vivian, who was reelected Colorado Governor, lost a hat Election Day. The elder Vivian spent Election Day at his home polling place in the Golden-Fire Station. He hung his hat on a fire truck. The truck went out to a fire. Vivian hasn't seen the hat since.

PETE DE RUZZA

DeRuzza To Meet Carubia In County Center Feature

Mamaroneck's Pete DeRuzza will return to ring activity Tuesday night when he battles Bellesandro Carubia of Astoria, L. I., in the eight-round feature bout of the County Center ring card. Inactive locally for almost a year, DeRuzza will be starting his tenth year as a boxer when he enters the ring against Carubia.

He started his professional career in November 1934 by flattening Earl Lester in one round. Since then, he has met foes from coast to coast and has been the Center's most popular attraction, outdrawing such high-ranking performers as Steve Belloise, Jake La Motta, Young Kid McCoy and Georgie Kochan.

When war broke out, though rejected by the Army, DeRuzza went to work in a war plant and cramped for time, now goes to the gym for his ring training at night. His last Center start was a victory over Indian Tomas just a year ago.

Carubia, former Golden Gloves welter titlist, is no stranger here, appearing several times last Spring and finally topping the card with a winning effort. He drew with Coolidge Miller in a Manhattan club and two weeks ago, knocked out Eddie Saunders here.

Three Philadelphia battlers will appear Tuesday, lightweight Russ Rega will meet Roy Andrews of Lowell, Mass., in a six, welterweight Eddie Allen will tackle Russ Hawkins of Jamaica, L. I., in another six, and heavyweight Phil Glassman will trade punches with Hugh Walker of Harlem for four rounds.

Another six matches Johnny Williams, Harlem, against Benny Cartagena, Brooklyn, and a four lists Gunnar Larson against Ronnie Burns.

Sports Calendar—

TODAY
Football

Mamaroneck High School vs. Port Chester High School at Manchester Field, 2:30 P. M.

F. E. Bellows High School vs. Eastchester High School at Daniel Warren Field, 2:30 P. M.

TOMORROW
Football

Mamaroneck All Stars vs. New Rochelle Ramblers at Harbor Island, 2:30 P. M.

Bowling

Larchmont Mixed Doubles League, Larchmont Recreation, 8 P. M.

Hunter Four 3-0 Victor In Ladies League

The Hunter quartet might just as well have given its handicap to the Briarcliff four last night in the Larchmont Ladies' League as they trounced the Briarcliff girls by 3-0 and would have won every one of the games even if the losers had enjoyed the handicap.

Rolling consistently and with Mrs. T. Simpe showing the way with a 480 triple, the Hunter outfit had no difficulty in any of the three games and finished up with a 1561 series, well over 300 pins per game.

In a second match Mrs. Jaye Radcliffe was the spark which drove the Radcliffe team to a 2-1 triumph over Mt. Holyoke. Again the handicap enjoyed by the winners was superfluous as it made no difference in any of the three contests. Mrs. Radcliffe had league high triple for the night with a 465 but had to yield high single, 168, to Mrs. T. Conte of the losers.

In the final match a Wellesley outfit trimmed Vassar by 2-1 despite the fact that Mrs. Elise Rigano had high single and high series for the match. Mrs. Rigano led the losers with a 435 as, for the third match of the night, the handicap enjoyed by the Vassar four didn't mean a thing one way or the other.

The scores:

Briarcliff (0)				
Amoroso	99	93	114	306
Rainaldi	109	112	75	296
Cuatt	138	149	137	424
Guadagnolo	131	111	136	378
	477	465	462	1404
Hunter (3)				
Hayes	127	145	133	405
Morgan	104	92	104	300
Gronberg	128	114	122	364
Smirge	161	148	141	*450
Handicap	14	14	14	42
	534	513	514	1561
Mt. Holyoke (1)				
O'Neill	109	143	77	329
Juiter	100	75	78	253
Gund	108	107	126	341
Conte	83	133	168	385
	402	458	449	1309
Radcliffe (2)				
Schroeder	103	71	86	260
Grosso	96	93	124	313
Browne	85	121	92	298
Radcliffe	159	147	159	465
Handicap	1	1	1	3
	444	433	462	1339
Vassar (1)				
Tervola	126	82	109	317
Polchi	74	107	106	287
Proch	81	85	63	229
Rigano	118	166	151	435
Handicap	26	26	26	78
	425	449	455	1329
Wellesley (2)				
Spero	141	91	119	351
Garnham	124	95	126	345
Harmeyer	61	80	98	239
O'Donell	121	131	135	387
	447	397	481	1325

'Super Fuel' For Combat

WASHINGTON, (AP). — A "super-fuel" now is being produced in limited amounts for combat planes.

Disclosing this, J. A. Krug, chairman of the War Production Board, said the current output of the "super-fuel" now is "very minor" when compared with the production of 100-octane gasoline, but will be gradually stepped up as engines capable of using it efficiently come off assembly lines.

The new "super-fuel" will increase cruising range and "full-throttle" performance of planes.

Since a barrel of crude will produce only about half as much of the new fuel as it will of 100-octane, the use of the higher-powered fuel is expected to be limited, for the near future at least, to carrier based aircraft and superbombers.

Tiger Harriers Finish Second In WIAA Meet At Yonkers

By CARMEL CAMISE

YONKERS — Gorton High School's harrier team coached by Martin F. Kelly, successfully defended its coveted WIAA cross-country title yesterday by gathering in a low total point score of 31 in competing against seven other county teams over the 2½ mile Tibbetts Brook Park course. Individual laurels were garnered by George Thompson of New Rochelle who covered the route in 13:08.

Mamaroneck placed second with 91 points, Roosevelt third with 88, New Rochelle fourth with 92, Albert Leonard of New Rochelle fifth with 103, A. B. Davis of Mount Vernon sixth with 125, Isaac Young of New Rochelle seventh with 157 and Yonkers eighth with 163.

Crossing the finish line second was Robert Sullivan of Gorton, veteran wearer of the green and white, who finished approximately 10 yards behind Thompson two seconds after the victor was timed. Thompson and Sullivan ran almost evenly throughout the race, with Sullivan holding a slight edge until the home stretch, where the New Rochelle harrier pulled away.

Anthony Foglio of Albert Leonard was third, clocked in 13:15.

The meet was held under the direction of Frank P. Bunker, president of the WIAA in cooperation with the Yonkers Recreation Commission and Board of Education.

Others finishing in the first ten and their time were: Harold Davidson, Gorton, 13:17; John Mathews, Roosevelt, 13:24; William Herzer, Gorton, 13:28; Robert Gurrier, Mamaroneck, 13:34; Gabriel Carino, Mamaroneck, 13:35; Horace Pierpoint, Gorton, 13:36, and Edward Jordan, Gorton, 13:38. They wound up in that order.

All Stars To Face Rambler Eleven At Harbor Island

The Mamaroneck All Stars, smarting from their defeat last Sunday at the hands of Rillo's All Stars of New Rochelle, will attempt to get back into the win column tomorrow afternoon at Harbor Island as they take on the New Rochelle Ramblers. The game is practically a rematch of the two teams which played last Sunday since the Ramblers will come to town with almost the same lineup which licked the Stars by a close 13—7 margin.

Joe Tolve, coach of the local spangled outfit, will start the same backfield as operated last Sunday with D'Imperio calling singles, Mauro and La Medica at the halves and Mandroza in the full back slot.

The game will be preceded by a return contest between the All Star juniors and the Larchmont Junior All Stars. The Mamaroneck outfit won last week by a one-sided 20—0 score and hope to repeat. Bill Pooley, W. Waller, Costa and Reid will make up the home tome backfield while the Larchmont ball-toters will consist of Staropoli, Burkely, Stewart and Kennedy.

Kickoff time for the junior game will be at 1:30 with the feature battle slated to start an hour later.

Dance To Benefit Cathedral Canteen

NEW YORK — The Cathedral Canteen of the National Catholic Community Service USO, 17 East 51st Street, will be the beneficiary of a dance and entertainment at the Catholic Actors Guild of America on the roof of the Hotel Astor Friday, Nov. 17. A number of Westchester members will attend.

Gene Buck is president of the Guild and Edward P. Mulrooney is chairman of the advisory board. The Cathedral Canteen recently registered its one-millionth visitor from among the armed forces of the United Nations.

WAR BONDS will bring our fighting men back home sooner.

Movie Timetable—

TODAY

PLAYHOUSE, Mamaroneck.—"Sensations Of 1945" at 1:35, 3:46, 5:56, 8:05; "The Pearl Of Death" at 2:36, 4:45, 6:55, 9:04.

PLAYHOUSE, Larchmont — "Sensations of 1945" at 1:35, 3:46, 5:56, 8:05; "Music In Manhattan" at 12:22, 2:34, 4:46, 6:58, 9:10.

LOEW'S, New Rochelle — "Story Of Dr. Wassell" at 1:16, 3:19, 5:22, 7:25, 9:28.

CAPITOL, Port Chester — "Johnny Doesn't Live Here Anymore" at 1:30, 4:55, 8:20; "Arsenic and Old Lace" at 2:45, 6:15, 9:45.

EMBASSY, Port Chester.—"Maisie Goes To Reno" at 1:30, 3:15, 5:35; "The Hairy Ape" at 2:00, 4:45, 7:30.

BILTMORE, Harrison—"Suspicion" at 2:30, 5:25; "The Last Horseman" at 4:05, 7:00, 8:00.

TOMORROW

PLAYHOUSE, Mamaroneck—"Wing And A Prayer" at 3:30, 6:40, 9:50; "Moonlight And Cactus" at 2:00, 5:15, 8:25.

PLAYHOUSE, Larchmont — "Wing And A Prayer" at 1:30, 7:20, 9:17.

PROCTORS, New Rochelle—"Gypsy Wildcat" at 1:12, 4:17, 8:09; "Music In Manhattan" at 2:00, 4:32, 7:44, 10:36.

LOEW'S, New Rochelle — "Story Of Dr. Wassell" at 2:00, 5:26, 8:52; "Gambler's Choice" at 4:00, 7:35, 11:06.

CAPITOL, Port Chester — "Johnny Doesn't Live Here Anymore" at 1:30, 4:55, 8:20; "Arsenic and Old Lace" at 2:45, 6:15, 9:45.

EMBASSY, Port Chester.—"Maisie Goes To Reno" at 1:32, 3:06, 5:32; "The Hairy Ape" at 2:22, 4:46, 7:10.

BILTMORE, Harrison — "The Canterville Ghost" at 3:35, 7:00, 10:05; "The Big Noise" at 2:40, 5:30, 8:30.

LOEW'S
TODAY
A true story torn from the headlines!
Gary COOPER
in CECIL B. DeMILLE'S
"The Story of Dr. Wassell"
IN TECHNICOLOR
LARAINE DAY
SIGNE HASSO • DENNIS O'KEEFE
A Paramount Picture
Plus
GAMBLERS CHOICE
CHESTER MORRIS • NANCY KELLY
RUSSELL HAYDEN

Mohansic To Close After Tomorrow

WHITE PLAINS — Tomorrow will be the last day of the season for linksmen to tee off on the Mohansic Park Golf Course, according to George T. Wright, superintendent of parks.

In making the announcement Mr. Haight said that the remaining public golf courses, Sprain Lake, Saxon Woods and Maplemoor, will remain open until further notice.

That left-over fat in your broiler pan may help save a life. Save all used fats for munitions and medicines.

WESTCHESTER COMMERCIAL SCHOOL
ACCOUNTING STENOGRAPHIC AND SECRETARIAL COURSES
Day and Evening Sessions
Enter Now—Personal Instruction
529 Main St., N. Rochelle, N. Y.
Tel. New Rochelle 2-2744
Established in 1918

PAINTER-CONTRACTOR
Painting, Decorating, Paperhanging, Plastering. Expert workmanship—Prompt service. Estimates cheerfully given—no obligation.
J. FRANCHI
Call Park 3905 (After 6 P. M.)

WFAS -- 123 or 1230 on your dial
Monday through Saturday—7:30 A. M. to 7:30 P. M.
Sundays—9 A. M. to 9 P. M.
NEWS SCHEDULE (except Sunday)
7:55, 9:55, 11:55, A. M., 12:55, 2:55, 4:55, 6:00 P. M.

TODAY'S DETAILED PROGRAMS

7:15 P. M.
WEAF-WJZ-WABC — Army-Notre Dame Game.
Dame Game.
WOR—Cornell vs. Navy Game.
4:35 P. M.
WFAS—News.
5:00 P. M.
WEAF—Easy Rhythm.
WEAF—Courageous Lady.
WOR—Geo. Barry Orch.
WABC—Philadelphia Orch.
5:15 P. M.
WFAS—Sunny Days.
WOR—Adric Rollini Trio.
WJZ—Jazz Music.
5:30 P. M.
WFAS—Fairy Tales.
WEAF—J. W. Vanderbeck.
WOR—Jimmy Palmer.
WJZ—Popular Music.
5:45 P. M.
WFAS—Music.
WEAF—Curt Massey.
WOR—Shirley Lett.
WJZ—Hello Sweetheart.
6:00 P. M.
WFAS—News Sports Today.
WEAF—News.
WOR—Sydney Mosley.
WJZ—News.
WABC—NEWS, QUINCY HOWE.
6:15 P. M.
WFAS—Business Men's Future.
WEAF—Ironsides Ranch.
WOR—Sports.
WJZ—Harry Wismer—Sports.
WABC—People's Platform.
6:30 P. M.
WFAS—Dinner Concert.
WOR—Gabriel F. Hunter.
WJZ—News.
6:45 P. M.
WEAF—Dr. Walter W. Van Kirk.
WOR—Sports. Stan Lomax.
WJZ—Lucienne Delyel.
WABC—World Today.
6:55 P. M.
WABC—News.
7:00 P. M.
WFAS—Dinner Concert.
WEAF—World's Great Novels.
WOR—Guess Who?
WJZ—Blue Correspondent.
WABC—Mayor of the Town.
7:15 P. M.
WJZ—Leland Stowe.
7:30 P. M.
WEAF—Ellery Queen.
WOR—Arthur Hale.
WJZ—Meet Your Navy.
WABC—America In the Air.
7:45 P. M.
WOR—Answer Man.
8:00 P. M.
WEAF—Gaslight Gayeties.
WOR—F. Sinatra, News.
WJZ—Dance Music.
WABC—Kenny Baker.
8:15 P. M.
WOR—Music.
8:30 P. M.
WEAF—Quiz.
WOR—Symphony Orch.
WJZ—Symphony Orch.
WABC—Inner Sanctum.
8:45 P. M.
WABC—Sports.
9:00 P. M.
WEAF—Burn Dubon.
WOR—Mystery Drama.
WABC—Hit Parade.
9:30 P. M.
WEAF—Can You Top This?
WOR—Mysterious Traveler.
WJZ—Spotlight Band.
9:35 P. M.
WABC—Serenade.
9:50 P. M.
WJZ—Quiz.
10:00 P. M.
WEAF—Barry Wood.
WOR—Chicago Theater.
WJZ—Guy Lombardo Orch.
10:15 P. M.
WABC—Correction Please.
10:30 P. M.
WEAF—Grand Ole Opry.
WJZ—Man Called X.
11:00 P. M.
WEAF—News, Lyle Van.
WOR—News—Vandeveter.
WJZ—News.
WABC—News: Commentaries.
11:15 P. M.
WEAF—Lt. Col. J. Stevenson.
WOR—News—Leo Egan.
WJZ—Armistice Day Address.
WABC—Abe Lyman Orch.
11:30 P. M.
WEAF—I Sustain the Wings.
WOR—Harry James Orch.
WJZ—Dr. Thomas Parran.
WABC—Music.
11:45 P. M.
WJZ—Dance Music, songs.
12:00 MID.
WEAF—News: Music.
WOR—Hal Aloma Orch.
WABC—News: Music.
WJZ—News, Music.
12:15 A. M.
WOR—Adrian Rollini Trio.
12:30 A. M.
WEAF—Three Suns Trio.
WOR—Vaughn Monroe Orch.
WJZ—Music.
WABC—Harry James Orch.

TONIGHT!
BILLIE BURKE
Guest on PALMOLIVE PARTY
with
★ BARRY WOOD
★ PATSY KELLY
and the
Million Dollar Band
WEAF 10 P.M.

•PLAYHOUSE•
Mamaroneck
TONIGHT
"Sensations Of 1945"
also
"The Pearl Of Death"
SUN. THRU WED.
"WING AND A PRAYER"
with
DON AMECHE
DANA ANDREWS
also
"Moonight And Cactus"
THE ANDREWS SISTERS
LEO CARRILLO
Larchmont
TONIGHT
"SENSATIONS OF 1945"
SUN. - MON. - TUES.
"WING AND A PRAYER"
with
DON AMECHE
DANA ANDREWS
WILLIAM EYTHE
CHARLES BICKFORD
Cartoon
New

BILTMORE
Harrison, N. Y. Tel. Park 1910
TODAY
"SUSPICION"
also
"THE LAST HORSEMAN"
TOMORROW
"THE CANTERVILLE GHOST"
also
"THE BIG NOISE"

LAST CHANCE BOND FEATURE STARTS NOON on U.S. 80 (Corner 3rd.) POLICHINO'S 30' by 70' SCREEN
CAREFULLY AIR-CONDITIONED
RKO PROCTOR'S
NOW
Maria MONTEZ
Jon HALL
GYPSY WILDCAT
in TECHNICOLOR
AND
"Music in Manhattan"
Anne Dennis
SHIRLEY • DAY
—Coming TUES. & WED.—
CARY GRANT
in "TOPPER"
FREDERIC MARCH
in "RESURRECTION"

CAPITOL
PORT CHESTER
NOW THRU WED.
CARY GRANT
IN FRANK CAPRA'S
ARSENIC and OLD LACE
with
RAYMOND MASSEY • JOSEPH CARSON • PETER LORRE
JOHNNY Doesn't Live Here Anymore
SYMONE SIMON • JAMES ELLISON • MARION TERRY

EMBASSY
PORT CHESTER
NOW THRU TUES.
"MAISIE GOES TO RENO"
STARRING
Ann SOTHERN
John HODIAK
Tom DRAKE
Marta LINDEN
and
CARMICHAEL
WILLIAM BENDIX
"THE HAIRY APE"
SUSAN HAYWARD

BLONDIE

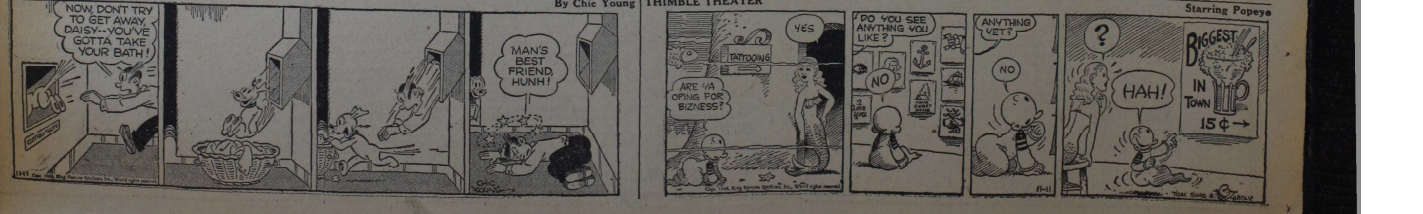

The Daily Times

VOL. XIX—NO. 244 ★ MEMBER OF THE ASSOCIATED PRESS

MAMARONECK, N. Y., MONDAY, NOVEMBER 13, 1944

MEMBER OF THE AUDIT BUREAU OF CIRCULATION ★ PRICE FIVE CENTS

The Weather

Tonight, clear and cold, lowest 20 to 30 degrees. Tomorrow, partly cloudy and mild, highest temperature near 60. High tides today at 11:07 P. M.; tomorrow at 11:02 A. M. and 11:26 P. M.

Our Men In Service

'Coming Along Fine'

Pfc. Carl Carpino, above, son of Mr. and Mrs. Anthony Carpino of 373 Palmer Avenue, Mamaroneck, is "coming along fine" after being wounded in the left arm by shrapnel last month in the Palau Island invasion, according to a letter received from him recently by his family.

A former student at Mamaroneck High School, he entered the Marine Corps in January, 1942, and has not been at home since then, having gone overseas a few weeks after he enlisted. He was employed by Jubb's garage before the war.

A member of the famous First Division, he has participated in all the major Pacific campaigns including Guadalcanal, Cape Gloucester and New Britain. His brother, Pfc. Frank Carpino, has been in the Army six years and is now stationed at Fort Devens, Mass., following extensive overseas duty.

Brothers On Furlough

Spending two-week furloughs at home in Larchmont are Pvt. Walter J. Brennan and Corp Henry D. Brennan, sons of Mrs. Henry D. Brennan of 153 Murray Avenue, and the late Mr. Brennan.

Pvt. Brennan, who was recently graduated from the Army Air Forces Radio Operators' School at Scott Field, Ill., will report to Langeley Field, Va. Corp. Brennan will return to Geiger Field, Spokane, Wash., where he is stationed with the AAF engineers.

Both were graduated from Mamaroneck High School where they were members of the football team and received basic training at Greensboro, N. C., following their enlistment. Corp. Brennan, who was formerly a student at Manhattan College, received further training at Franklin Institute in Boston.

Awarded Purple Heart

Pvt. John Corsi, son of Mr. and Mrs. Gaetano Corsi of 117 New Street, Mamaroneck, has been awarded the Purple Heart for wounds received in action in France last July.

A former student at Mamaroneck High School, the 20-year-old soldier entered the service March 26, 1943.

Rathbone Home

Theodore Rathbone, son of Mr. and Mrs. F. S. Rathbone of Evelyn Court Apartments, Mamaroneck, is at home on leave after completing recruit training in the United States Navy at Great Lakes, Ill.

Formerly a member of the Marine Corps, he transferred to the Naval Air Corps, receiving a medical discharge from that branch of the service Sept. 26. He then began regular Naval training and is now rated as seaman second class.

At the conclusion of his present leave he will report back to Great Lakes for reassignment to aerographer's school. His brother, Capt. Frank Rathbone, who was at home recently on leave, returned two weeks ago to his base at the Liberal Army Air Field in Kansas.

Eighth Patrols Near Ravenna

ROME, (AP) — Patrols of the Eighth Army, crossing the Ghiala Canal below Ravenna, have moved into a thick pine forest four miles south of the city in an advance of two miles, Allied Headquarters announced today.

The advance was made after German troops guarding the southern approaches to the big city on the Adriatic Coast withdrew from some of their positions on the canal.

Discussion Group To Hear Belshaw

Dr. Horace Belshaw, noted New Zealand authority on economic and political matters in the South Pacific area, will lead the discussion group sponsored by the Larchmont Council for the Promotion of Peace Planning on the topic, "South Pacific Views on Post-War Problems," at a meeting Thursday at 8:30 P. M. at the Larchmont Library. Miss Pearl Day is chairman of the Discussion Group Committee.

Dr. Belshaw is in this country on special service for the Institute of Pacific Relations.

Lt. Maguire Killed On French Soil

One Of Four Brothers In Uniform, He Served With Navy Seabees

WAS SUPPLY OFFICER

Lt. (j.g.) Gerard Maguire of Mamaroneck, one of four sons of Mr. and Mrs. Stephen A. Maguire of 314 Melbourne Avenue serving in the armed forces, has been killed in action in France, according to information received yesterday by his parents from the War Department.

A supply officer with the United States Navy Seabees, Lt. Maguire had been in France since last July.

He was a graduate of Bellows High School and Manhattan College, receiving his master's degree at the Harvard Graduate School of Business. Commissioned an ensign in April, 1942, he was first stationed at the Naval District in New York and later at the Philadelphia Navy Yard.

After further training in the supply corps at Harvard University, he went to Camp Peary, Va., and Davisville, R. I. Before going overseas, he was stationed for a time at Lido Beach, L. I.

In addition to his mother and father, he is survived by three brothers: Lt. Stephen Maguire, serving overseas, with an anti-aircraft unit of the United States Army; Ensign Raymond Maguire on duty as a Naval aviator in the Pacific area, and Midshipman Frank Maguire, who is in training at King's Point, L. I.

LT. j.g. GERARD MAGUIRE

Hot Ashes Set Debris Ablaze In Fireplace

A full alarm sounded from 25 Concord Avenue, Larchmont, about 10:15 P. M. yesterday called out all companies of the Larchmont Fire Department. Hot ashes dropped through an ash dump in the fireplace set fire to debris which had collected.

The smouldering debris was cleaned out and dumped outside. A thorough examination of the property showed that the fire had been confined to the dump.

The house is owned and occupied by Robert Freund.

Chief John T. Breunich, who was in charge of the firemen, pointed out this morning that ash dumps under fire places should be cleaned at least once a year, if not oftener.

"Often paper or unburned pieces of wood collect in the chute or at the base," he said, "and hot ashes spilling down can ignite them.

"In the first place, nothing but cold ashes should be dropped through the cover. This precaution will guard against trouble such as last night. Secondly, a thorough cleaning every month or so will remove not only the ashes which have collected and avoid the mess of a clogged chute, but will also get rid of any inflammable material which might have found its way down accidentally."

WCC Parley Slated To Okay Monetary Plan

By THOMAS HAGENBUCH
Associated Press Financial Editor

An indication that the International Business Conference at the Westchester Country Club may give some measure of approval to the monetary proposals adopted at Bretton Woods last July was given today as delegates resumed their discussions of post-war trade problems after a Sunday recess.

It was learned from an authoritative source that the American delegation will put before the conference a recommendation that the Bretton Woods agreements for an international monetary fund and a world reconstruction bank be given "careful consideration" in any discussion of post-war currency problems.

One of the main subjects being considered by this conference of some 300 business men from 52 nations is that of currency relations among nations, and the United States representative on the currency panel is Winthrop W. Aldrich, chairman of the board of the Chase National Bank of New York.

In recent discussions of the Bretton Woods proposals, American bankers have been generally opposed to the money stabilization fund and only lukewarm to the world bank for reconstruction.

Another subject attracting much attention is that of the commercial policy of nations, which has to do with tariffs and trade controls. Of almost equal importance is the question of cartels, or trade agreements governing the flow of goods or raw materials. The conference's attitude on this subject will not be made public until Saturday, last day of the conference.

Staff Offers Aid In Sending Service Gifts

For the benefit of Mamaroneck residents who wish to send gifts to service men through the Camp and Hospital Committee of the Red Cross, but who are too busy to wrap and mark them, the members of the staff in the Volunteer Office have offered to prepare the gift packages for shipment.

They will also make purchases of suitable gifts for anyone who wishes to donate money and, in order to provide as many gifts as possible, will sell rags for salvage to secure additional funds.

Announcing the project this morning, Mrs. Mary Ingraham issued the following statement:

"We will purchase and Christmas-wrap according to specifications already in our possession as many gifts as we are able to secure.

"The women in our office have guaranteed to solicit rags for salvage. These will be sold to a rag dealer and the money used to purchase gifts.

"All civic organizations are invited to make cash contributions or purchase gifts which the Volunteer Office will wrap and pack carefully, and label with the name of the organization contributing.

"We repeat the list of uniform articles needed as someone may choose to pick up some special article: playing cards, cigarettes, gum, candy, writing case, pocket-folding picture frame, G. I. tie, G. I. handkerchief, pencil, brush and comb set, sewing kit, and paper-covered novels.

"We hope you will rush us to death and that we will be forced to be open all day, everyday to take care of your orders.

"This project is our own, but our gifts will go to the American Red Cross Camp and Hospital Committee."

Larchmont Legion To Hear Peatman

Dr. John Gray Peatman of Larchmont, director of the Special Training Program for Vocational Advisement of Veterans, and associate dean of City College of New York, will be guest speaker Tuesday, Nov. 21 for the Larchmont Post No. 347, American Legion, meeting at 8:30 P. M. at the Legion Clubhouse in Flint Park.

Commander Henry B. Zeiger will preside.

Dr. Peatman's subject will be "The Rights and Opportunities of Veterans for Vocational Guidance and Training."

The first guidance unit under the Veterans Administration was established at C. C. N. Y. last June and has served as the "pilot" unit for this part of the Administration's program.

Over-Heated Birds Call Out Firemen

The indignity of near cremation was heaped upon two chickens roasting contentedly in an oven at 901 Old Post Road, Mamaroneck, around noon yesterday and very nearly spoiled a pre-holiday feast.

A company call brought out Mamaro Hose and they did their best to save the bird from disaster. Chief James Duggan was in charge.

The property, occupied by several families, is owned by Oreste Poccia.

Barn Dance To Aid Firemen's Fund

A barn dance for the benefit of the Town of Mamaroneck Fire Department Victory Fund will be held Saturday night at the Weaver Street Fire House, it has been announced by Chief George Burton.

Carl Carpino is serving as chairman of the committee on arrangements assisted by members of the department.

Music for square dancing will be provided by Fred Pisano of New Rochelle and his six-piece orchestra. In addition to old-time square dancing, several entertainers are scheduled to appear. Prizes will be awarded in a number of featured contests.

County Tax Levy Down, Budget Up

Increase Of $517,862 Over 1944 Costs Shown In New Estimates

$575,000 SURPLUS

By HUGH W. ROBERTSON

WHITE PLAINS — Westchester's proposed budget for 1945, as filed with the Board of Supervisors this afternoon by County Executive Herbert C. Gerlach, including county obligations, districts and capital budgets, totals $15,530,997.

This represents an increase of $517,862 over 1944 government costs of $15,013,135 but because of heavier revenues during 1944 than anticipated and the piling up thereby of considerable surplus during the year, the tax of an estimated $575,000 from such surplus, with other economies, permits an overall tax levy for the County next year almost $300,000 lower than the levy for 1944.

The tax levy as recommended is $11,963,250, or $290,180 less than the $11,553,430 levied for the present year. The 1945 county tax rate cannot be fixed until the full assessed reality values become known in December, but unless there is a greater drop in valuations than now anticipated there is not expected to be much change from the 1944 tax rate of $5.22 per $1,000 value.

The total, or overall, 1945 budget is composed of $12,009,976 recommended for county purposes, as against $11,810,000 this year, an increase of $289,976; budgets for the sewer, health, supervisory school and other districts of $3,516,021, an increase of $88,886, and a capital budget for improvements of $215,000, an increase of $139,000.

For state and county purposes the tax levy is $7,599,824, a drop of $101,048; apportionable welfare charges are $1,500,000, a drop of $200,000, and the levies on the districts mentioned above are $2,163,426, an increase of $10,868.

War Bonus Stays Same

Salary appropriations, exclusive of the war bonus, are approximately $58,000 above 1944, the increases being limited to salaries below $1,500 and the professional field where replacements are increasingly difficult. There are also about 50 cases where increases have been made to the minimum of the pay scales when present salaries were found below the revised scales recently adopted.

County employes are in for a disappointment, however, as regards the war bonus. This is based on a cost-of-living index as supplied by the Federal Department of Labor, and while these figures show this index to have advanced from 125.3 to 127.1, thereby justifying increase in the bonus from $300 to $324 for each employe receiving the bonus, the County takes the attitude that it is bound by the "Little Steel Formula."

"It is appreciated that the increased payment cannot be made while the wage freeze order remains at current levels," says the county executive in his budget message today, "but if the 'Little Steel Formula' is increased for any group it is recommended that the war emergency compensation payment to county employes be increased as indicated."

The present $300-yearly bonus will cost $520,000 next year, while if the advance is permitted the cost will be $565,000.

Debt Service Drop Continues

County fixed debt service charges continue to go down, as has also the state tax for judicial purposes, $91,132 for next year, the county data as of Oct. 1, 1944, was $80,500,000, the lowest since 1931, and a continuing decrease is anticipated. The high

(Continued on Page Three)

The Daily Times Takes A Bow In Its Easier-To-Read Type

As you glance at your Daily Times today, you almost instantly notice "something different." Today your home newspaper appears in a brand-new face type—a type that is easier to read, a type that will enable you to read more quickly—with less effort and eyestrain —in any light.

The new type is known as Intertype Regal. More legible than the old face, its design is based upon a long study by optometrists, type designers and newspaper men. It is measured to make your reading restful and to safeguard your precious eyesight.

To give you a better idea of the improvement, the same material is printed below in the old and the new type:

Old Type—

Mayor William Burdell Banister, several members of the Port Chester Board of Trustees and most of the Village department heads will be among the scores of Westchester municipal officials who will attend the regional conference of the Municipal Training Institute of New York State, sponsored by the New York State Conference of Mayors and other municipal officials, Wednesday at White Plains City Hall.

Mayor Chauncey T. S. Fish of White Plains, president of the Conference, will welcome the delegates.

New Type—

Mayor William Burdell Banister, several members of the Port Chester Board of Trustees and most of the Village department heads will be among the scores of Westchester municipal officials who will attend the regional conference of the Municipal Training Institute of New York State, sponsored by the New York State Conference of Mayors and other municipal officials, Wednesday at White Plains City Hall.

Mayor Chauncey T. S. Fish, of White Plains, president of the Conference, will welcome the delegates.

NEW BRIDGEHEAD MENACES NAZI RAIL LINK WITH SAAR; HITLER ILL, LONDON LEARNS

German Dictator Reported Under Doctors' Care

BULLETIN

LONDON, (AP)—A report was received in London today from a person whose information usually is reliable that Hitler was under the care of four doctors last week and that his strange proclamation of yesterday, commemorating the Munich Beer Cellar Putsch, may have been written by someone else.

LONDON, (AP)—Recurring reports that Adolf Hitler is dead or incapacitated gained added weight today in the light of circumstances surrounding a strange broadcast yesterday in which Heinrich Himmler read on the Fuehrer's behalf a proclamation calling upon the German people to fight to the death.

The official German explanation was that Hitler was too busy guiding the destinies of the Reich to appear personally before a microphone and read the proclamation, which he was said to have written.

Official British sources, however, which always have been cautious about commenting on Hitler rumors in the past, asserted flatly that the proclamation had a "phony ring."

The most widely accepted belief here was that the proclamation, which carried the solemn overtones of a last-ditch appeal, was a ghost-written effort by Himmler and Dr. Paul Joseph Goebbels to curb rumors within Germany of Hitler's serious illness or death.

Germans have not heard a broadcast by Hitler since July 21, when a voice purporting to be his spoke over the radio to announce that a plot against his life the preceding day had been thwarted.

Employing the use of the first person, the Hitler manifesto reiterated the Nazi bugbears on the menace of "international Jewry" and "bolshevist barbarism."

DIRECTOR OF THE International Business Conference, Reginald Orcutt (left), welcomes Abdul Rahim Siddigi of Calcutta, India, to the trade parley which is being held at the Westchester Country Club, Rye. Representatives of 51 countries are taking part in the discussions. —International

Reds Increase Pressure On Budapest Foe

LONDON, (AP) — The Red Army, already in the southern outskirts of Budapest, increased its pressure on the besieged Danube River capital today with the capture of Moonr, 14 miles to the southeast, and the seizure of enemy positions within 30 miles to the east.

A broadcast Moscow communique announced the fall of Moonr, which meant the Russians had swept the Germans from nearly all of the 50-mile Budapest-Szmolnok trunk railway.

In the push from the east the Soviet troops fanned out from captured Ujszasz, a junction on the secondary Budapest-Szolnok railway, drove 11 miles through Tapiogyorgye and Tapioszele and captured Farmos, 30 miles from Budapest, the communique disclosed.

Dispatches from Moscow said today that furious counter-attacks by German and Hungarian troops failed to dislodge Soviet spearheads from their positions in the southern suburbs of Budapest.

Meanwhile a communique from Marshal Tito's headquarters said his troops were storming Sisak, a city of 65,000 in southern Yugoslavia on the Belgrade-Athens railway.

Judge Smyth Asks Churches To Sponsor Youth Council At 2nd Community Service

Urging that the church do more toward the solution of the growing juvenile delinquency problem, Judge George W. Smyth of the Westchester County Children's Court, whose spoke yesterday at the second annual Community Service of the churches of Mamaroneck, declared: "The United Churches of a community can render no more valuable service than to sponsor the organization of a Youth Council and become the motivating force behind it."

Judge Smyth outlined the growing delinquency problem in Westchester County and contended that insecure homes are the chief cause of the waywardness of youth. He defined an insecure home as one in which, for any one of a variety of reasons, children do not receive proper parental care. He minimized the effect of divorce and inadequate finances on the growth of the delinquency problem.

"A strong home may enable a child to resist the evil influence of a poor environment," he said, "and as a rose may bloom in a desert so a strong home may exist in a ghetto. On the other hand, it will prove more difficult for neighborhood influence, good as it may be, to counteract the harmful influences of the insecure home."

The solution to the problem is the Youth Council, according to Judge Smyth, and in such a council a united church group would "represent the impelling, moral convictions of the community that negect of children must cease and that we may cause to come alive the highest aspiration that all children in America may enjoy equality of opportunity."

Judge Smyth addressed an audience which filled the lower floor of The Playhouse and was representative of the eight Mamaroneck religious bodies sponsoring the service. Arranged under the chairmanship of William F. MacDonald the program opened with the singing of a group of spirituals by a Negro choir. Mayor B. J. Santoro then led the group in the pledge of allegiance and Rabbi Irving Koslowe of the Hebrew Institute offered the invocation with the Rev. Thomas Garland leading in the responsive reading of the Twenty-Third Psalm. The scripture was read by the Rev. Theodore O. Possell Jr. and prayer was offered by the Rev. Asbury G. E. Stromberg. The Rev. Frank Dean Gifford introduced the speaker and pronounced the benediction.

A united junior choir sang the "Prayer of Thanksgiving" during the offertory. Chairman of ushers was Mortimer Margolis and James Yaple acted as treasurer.

A Message From The Front

"Your assistance is needed and the most important job now for the people at home is to make the Sixth War Loan a success. To make sure of final victory we must redouble and sustain our efforts, both here and everywhere. The money must be raised and our men on all fronts depend upon you. Contact your local War finance committee and join the home front army as volunteer war Bond workers. On behalf of your sons, brothers, husbands and friends in this great war theater I request that you do your part to see that the Sixth War Loan is vastly oversubscribed."

Dwight D. Eisenhower,
Supreme Commander of
Allied Expeditionary Forces.

Vets Conduct Ceremonies On Armistice Day

Describing the ground at the Village Green, where Armistice Day ceremonies were held Saturday morning, as "particularly sacred," Commander Henry R. Zieger of Larchmont Post 347, American Legion, told residents present that "more men from the younger ranks have already made the supreme sacrifice than Larchmont Legionnaires during the last war."

"They have earned the right to take over the traditions of the American Legion," he said, "in the period of transition to come.

"This ground is hallowed because it was here that we met in 1941, with our young soldiers as guests. Many were sent to Bataan, where most of them gave their lives, as true American heroes."

A "Prayer for Peace" was offered by the Rev. Floyd T. McGuire, D.D., following an invocation by the Rev. Francis J. H. Coffin.

Larchmont Boy Scouts played taps at 11 o'clock, while traffic ceased and silence was observed for the customary two minutes. Services closed with a benediction by the Rev. Thomas J. Deegan, D.D.

Benedict F. McGrath was chairman of the arrangements committee for the Armistice Day ceremonies, under the auspices of the Larchmont American Legion.

Finson Back At Post From Finance Session

Alexander Finson, accountant for the Town of Mamaroneck, was back at his post today after attending a two-day conference of municipal finance officers from the United States and Canada held in Syracuse.

School Directors Honor Miss Lindsley

A moment of silence in honor of the late Miss Emily Lindsley, who represented the Town of Mamaroneck as school director of Scarsdale Common School District No. 2, was observed yesterday at a meeting of the School Directors of the 2nd Supervisory District of Westchester County. The meeting was held in the office of Harold E. Hollister, district supervisor, in White Plains.

Patton Develops Pincers Grip On Thionville

LONDON, (AP)—Lieut. Gen. George S. Patton expanded a new bridgehead across the Moselle River north of Metz today, threatening the Germans' only useable railway connecting the fortress city with the Saar and developing a pincers grip on the enemy-held port of Thionville.

The German High Command said American troops had succeeded in "penetrating into Thionville."

Armored spearheads swinging around Metz from the south punched forward on a 20-mile front 17 miles south of the Saar border.

One of these wedges by-passed the stronghold of Dieuze on its south flank and fanned out behind the famous World War battle town of Morhange on its north flank. This wedge was reported to have reached Bermering, three miles east of Morhange where French and Germans fought in one of the first big battles of the first world war, and reached Lidrezing, five miles north of Dieuze, where flood waters loosed by Allied dam bombings protected Patton's right flank.

33 Miles From Rhine

To the south the Seventh Army, fighting on a 115-mile front east of Rambervillers and Bruyeres, captured villages only a mile west of St. Die in the entrance to a Vosges Pass, and but 33 miles from the Rhine.

Southeast of Metz the Germans were reported in front line dispatches to be pulling out men and material before Patton's encircling threat, but they were destroying Dams on canals and rivers to the northeast of the city and holding tight.

Front reports said they were pulling guns out of Metz itself, but Supreme Headquarters believed it unlikely a real evacuation was underway.

Dominant Peak Overlooking Ormoc Is Ours

MacARTHUR'S HDQS, PHILIPPINES, (AP)—A 2,300 foot peak overlooking the bloody Ormoc corridor battle-ground was in American hands today as the determined Yanks tightened their squeeze on probably 45,000 bitterly-resisting Japanese in the climactic fight for Leyte Island.

While Ormoc itself was dealt an effective, 62-ton bombing, infantry units of the 24th Division driving south toward that last enemy reinforcement port gained three miles at one point to capture strategic Mt. Catabaran yesterday.

Along the main Carigara Bay-Ormoc Road, the main column of the 24th, aided by strong tank and air support, made good progress against heavy opposition," Gen. Douglas MacArthur reported today.

Yanks Quit Liuchow Base

CHUNGKING, (AP). — The United States air base at Liuchow has been destroyed and evacuated, Maj. Gen. Albert C. Wedemeyer's headquarters announced today.

The U. S. 14th Air Force struck on all fronts during the weekend, destroying a Japanese Navy tender, 13 river steamers, 14 locomotives and three rail bridges in French Indo China, an American communique said. Three radar stations were disabled at Yochow.

The Japanese in Kwangsi Province, however, appeared on a verge of meeting from north and east to provide a continuous land route from Canton to Manchuria.

More Big Bombs Fall On Tirpitz

LONDON, (AP)—British bombers dumped more 12,000-pound earthquake bombs into the wounded German battleship Tirpitz early Sunday, the Air Ministry announced today.

The 35,000-ton superdreadnaught was caught in Tromso Fjord along the bleak, northern coast of Norway, by 32 bombers, not far from the place where it was hit by a similar force two weeks ago.

NEED HELP 2 MORE YEARS

WASHINGTON, (AP) — Agriculture probably will need help with its labor program for at least two more years, says Brig. Gen. Philip C. Bruton of the War Food Administration.

Tigers Nipped By Rams, 14-12; Eagles Batter Panthers, 44-0

The Sports Spotter

By THE SPORTS EDITOR

For the second week in a row Mamaroneck's Tigers were outlucked rather than out-played . . . the first Ram touchdown created a bit of furore as some of the boys still don't think the ball went over the last line as the Orange forward wall stiffened to stop the Blue and White onrush. . . . George Mooney expected to start an aerial offense to go over rather than through the heavier Port Chester outfit, had his ends and backs fitted out with white helmets so that pass receivers could be more easily spotted . . . the passing attack developed successfully and the Rams were thrown enough off balance by the constant overhead threat that the Tigers were able to make plenty via the ground route . . . as a matter of fact the Orange attack looked better than we've seen it this year as the Tigers did everything but win the game . . . the Rams made only two serious threats and capitalized on both of them . . . the Tigers had three touchdown chances and made good on two, with the final drive being halted on the Blue and White four yard stripe as Charlie Rigano's place kick attempt went wide.

It would be unfair to choose any outstanding Tiger player although the whole Tiger backfield did some fine offensive work, but only because the line was operating well. In the line Charlie Rigano's defensive labors were outstanding. For the Rams it was a pesky chap called Tony Zimbalatti who managed to stand out.

Up at Bellows the only time the Panthers got a chance to cheer was in between halves when the Blue and Black band put on a show. Comic relief (the East Enders needed something comic) was furnished when the tuba player went down in the middle of the field with a seeming injury. Music director Ellsworth Olsen's gag was almost ruined when a group of spectators thought the injury was real and surrounded the player who was flat on the turf. When Olsen had shooed them away a couple of stretcher bearers came out and carried off . . . not the player but the tuba. The big horn was immediately appropriated by another musician and the band played on.

Last Orange Threat Halted As Place Kick Attempt Fails

Four yards spelled the difference between a Mamaroneck Tiger victory and a fourth consecutive defeat Saturday afternoon as the Orange and Black squad, making every effort to break the string of bad luck which has been harrying it these last two weeks, was halted just about 144 inches from a third touchdown and went down to a 14-12 defeat at the hands of a heavier Port Chester outfit.

It was fourth down and goal to go in the final quarter and the Hilltoppers were behind by two points. Footsie Gironda chose to call on Charlie Rizzano's usually dependable toe to give the Orange a field goal. The angle, although not good, was still not too bad but Rizzano's boot was just wide of the uprights and the last opportunity was gone. Port Chester took over on its own twenty, organized a drive which saw them lose the ball on a fumble, then recover the pill via a pass interception, and freeze it until the timer's horn announced the end of the game.

Prior to that climactic fourth period the Tigers had held the lead in the first canto when Gironda knifed six yards for the first play. The extra point try was no good, a fact which was to be significant all afternoon. The Blue and White of Port Chester came roaring right back and halfback Tom Sorbella finally plunged over for the first Ram score. Significantly the extra point attempt was good and the visitors held a 7-6 lead at half time.

That lead became 14-6 in the third period when Tony Zimballatti went across for the second Port Chester touchdown and Sorbella bucked over for the extra marker. The final score was made when Dick Doyne scampered through the entire Port Chester team for 23 yards and a touchdown late in the third period. He made the count 14-12 where it remained, despite the Tiger's fourth quarter threat.

Orange Scores First

The Orange's first counter was set up by an attempted quick kick on the part of the Rams. Working out on a T formation the ball was snapped back to Zimbalatti but the whole Tiger line was in on him and he couldn't get the ball away fast enough, kicking it almost straight into the air. On four plays the Tigers took the oval to the one yard line from where a plunge by Joe Parks carried it to the six-inch stripe and Footsie Gironda completed the drive by just diving across the goal line.

That 6-0 advantage didn't last very long as the Sorbella brothers and Tony Zimbalatti, particularly the latter, took just 11 plays to cross the Orange goal. They brought it to the one yard line and with the ball on fourth down, Tom Sorbella hit the Orange wall. On a very close decision it was ruled that his forward motion had been stopped behind the goal line and that he'd been thrown back by the tackle. That gave the Rams a touchdown and the extra point provided a 7-6 lead.

The Soriano coached outfit began the second half with a bang marching thirty-nine yards in three plays to make the count 13-6 and then scoring the extra marker for a 14-6 advantage. It was Zimbalatti who again sparked this drive.

After the kickoff and an Orange punt, a fumble gave the Mooneymen their second chance as Rigano recovered on the 48. Gironda went five and then aerialed to Stabler who wasn't stopped until he got to the Port Chester 23. Here Doyne was called on and the Tiger back, behind good blocking, went the necessary 23 yards for the touchdown. That set up the 14-12 count and set the stage for the climax in the final period.

That climax was engineered after the two squads had traded punts and the Tigers had taken over at midfield. Griff Stabler took the pill, started around end, cut back over tackle, and traveled 30 yards before he was stopped as he attempted to reverse his field and pick up a couple of blockers. Zimbalatti was the man in his way, but in attempting to evade him Tief got a chance to get the fleet Hilltop back from behind. Doyne however, came through with a twelve yard smash and carried to the eight. After three bucks had put the ball on the four the setup was perfect for a place kick. It was called but went a little wide and to all intents and purposes the game was over right there.

The lineups:

Mamaroneck		Port Chester
LE	Rigano	Gorski
LT	Sansone	Messina
LG	Bucklin	Iaselo
C	Ahern	Pace
RG	Euler	Saenger
RT	Huber	De Lago
RE	Cremin	Tief
QB	Stabler	Tannone
LHB	Gironda	J. Sorbella
RHB	Parks	Berfich
FB	McDermott	Zimbalatti

Substitutes: Mamaroneck, Perciasepe, Merritt, Beall, Doyne, Stingone. Port Chester: T. Sorbella, Mecca, DeRico, Santora, Ciccarelli, McGee.

Score by periods:

Mamaroneck	6	0	6	0	—12
Port Chester	0	7	7	0	—14

Sports Calendar—

TODAY

Football

Mamaroneck Junior High vs. Albert Leonard J. V. at Albert Leonard.

Bowling

Acres League: Motts vs. Tompkins, Sterlings vs. Bassetts, Richbells vs. Disbrows, Fenimores vs. Palmers. Larchmont Recreation, 8:15 P. M.

TOMORROW

Bowling

Daily Times League: Acres vs. Lions, Engineers vs. Recs, Victory Five vs. Equippers, Centrals vs. Higher Standards: Larchmont Recreation, 8:30 P. M.

Movie Timetable—

PLAYHOUSE, Mamaroneck — "Wing And A Prayer" at 3:20, 7:00, 10:00; "Moonlight and Cactus" at 2:00, 8:45.

PLAYHOUSE, Larchmont — "Wing And A Prayer" at 2:30, 7:50, 9:17.

LOEW'S, New Rochelle—"Story of Dr. Wassell" at 1:25, 3:10, 8:55; "Gambler's Choice" at 3:40, 7:25; 11:05.

PROCTOR'S, New Rochelle—"Gypsy Wildcat" at 3:01, 6:01, 9:01; "Music In Manhattan" at 1:36, 4:36, 7:36, 10:28.

CAPITOL, Port Chester — "Johnny Doesn't Live Here Anymore." 1:30, 4:35, 8:25; "Arsenic and Old Lace." 2:45, 6:15, 9:45.

EMBASSY, Port Chester—"Maisie Goes To Reno," 1:52, 5:05, 8:25; "The Hairy Ape," 3:26, 6:40, 10:00.

BILTMORE, Harrison—"The Canterville Ghost" at 7:00, 10:00; "The Big Noise" at 8:50.

LOEW'S
FINAL DAY
The Story of
"DR. WASSELL"
and "Gambler's Choice"
STARTS TOMORROW
2—DAYS—2

— PLUS —

Coming Soon!
"SINCE YOU WENT AWAY"

PRO BOXING
TOMORROW NITE
8:35 P. M.
COUNTY CENTER
WHITE PLAINS, N. Y.
PETE DeRUZZA vs. BALLESANDO CABUBIA
8 Rounds
Ringside $2.00 - Balcony $1.50
General Admission $1.00
Tax Included
DIRECTION OF JOE McKENNA

•PLAYHOUSE•
Mamaroneck
TONIGHT - TUES. - WED.
"WING AND A PRAYER"
with
DON AMECHE
DANA ANDREWS
—also—
"MOONLIGHT AND CACTUS"
with
THE ANDREWS SISTERS
LEO CARRILLO
Larchmont
TONIGHT - TUES.
DON AMECHE
DANA ANDREWS
WILLIAM EYTHE
in
"WING AND A PRAYER"
with
CHARLES BICKFORD
Cartoon
Movietone News

Bellows-Mamaroneck Season Grid Records

MAMARONECK H. S.
Won 1, Lost 6

Mam'k.		Opp.
0	A. B. Davis	19
0	Bellows	6
0	Albert Leonard	6
13	Iona Prep	31
7	Roosevelt	25
7	New Rochelle	12
12	Port Chester	14
46		113

F. E. BELLOWS H. S.
Won 2, Lost 5

Bellows		Opp.
7	Scarsdale	13
6	Mamaroneck	6
6	Edison Tech	23
0	Rye	26
0	Tuckahoe	12
19	Harrison	0
0	Eastchester	44
38		120

Shields Wins Dinghy Races

Cornelius Shield's Dainty won four of seven races yesterday as the Larchmont Yacht Club dinghy fleet got in a full schedule of seven races. Adding a sixth place and two thirds Shields amassed a total of 131 points to lead for the second successive Sunday since the fall series of races started.

Felix, skippered by Pat O'Gorman, also won two of the remaining three races and finished behind Shields twice and in fourth place three times to total 129 markers, just two behind the winner. Skip Etchell's Sno Fun was third with 118 points.

The summaries:

Yacht and Skipper	Points
Dainty, C. Shields	131
Felix, P. O'Gorman	129
Sno Fun, E. W. Etchells	118
Zotom, E. L. Raymond	109
Sissy, D. Sparkman	105
Frappe, A. O'Brien	104
Mephisto, H. L. Reichert, Jr.	102
Paralysis, J. Odell	100
Stinger, W. Tomlinson	96
Popcorn, R. Bongarts	77
Brass Monkey, B. B. Beck	75
Longtain, E. M. Gosling	67
Snafu, W. Woodworth	13

Grid Scores—

SATURDAY

Dobbs Ferry 30, at Alexander Hamilton 7.

Eastchester 44, at F. E. Bellows 0 (SWIAC).

At Gorton 37, Albert Leonard 6 (WIAA).

Greenwich 25, at Isaac Young 0.

At Hackley, 31, Morristown 0.

Haddam 26, at Chappaqua 14.

Hartford 8, at Ossining 0.

Mt. St. Michael 28, at Fordham Prep 0.

At N. Y. School for Deaf 12, Alumni 0.

New Rochelle 6, at A. B. Davis 0 (WIAA).

North Tarrytown 6, at Bronxville 6 (tie).

Peekskill High 21, at Peekskill M. A. 6.

Pelham 19, at Pleasantville 6.

Port Chester 14, at Mamaroneck 12.

Rye 28, at Harrison 0 (SWIAC)

At Scarsdale 32, Blessed Sacrament 0.

At Tuckahoe 19, Edison Tech 7 (SWIAC).

At White Plains 19, Warren Harding 7.

Yesterday

At Iona 0, All Hallows 0 (tie).

Harrison Boxer Harrisburg Victor

HARRISBURG, PA. (AP)—Ch Ei Wendie of Rockland staged a comeback during the weekend to win the best of show award at the tenth annual Harrisburg Kennel Club Show after failing last year in the competition for the coveted honor.

Owned by the Rye Top Kennels of *Harrison, N. Y., the boxer first* won the working breeds honors and then defeated five other group winners in the final judging.

PAY BY CHECK
Save time, tires, gas. No minimum balance required. Pay only for service rendered.
THE COUNTY TRUST Company
MAMARONECK, N. Y.
Please send me forms to open my checking account by mail.
NAME
ADDRESS

Why Thousands of Doctors Have Prescribed
Pertussin FOR Bad Coughs
(DUE TO COLDS)
Pertussin must be good when thousands upon thousands of Doctors have prescribed it for so many years. Pertussin acts at once to relieve your coughing. It loosens and makes phlegm easier to raise. Safe and effective for both old and young. Inexpensive!

Standards Rap Dee-Bees In Doubles Loop

Despite the fact that Dan Goetze bowled the night's league high single as well as high three games his Dee-Bee duo dropped two of the three games to the Standards last night in the Larchmont Mixed Doubles circuit. The match was the tightest of the seven rolled as no more than 21 pins separated the two teams in any game. Mrs. Jaye Radcliffe of the winning Standards was high for her team with 481.

Miss L. Allison of the Misfits, however, turned in the best keggling done by any bowler from the feminine side of the league as she put together three games to total 512 as the Misfit outfit, getting high team score for the night, blanked the Scarsdales.

Other shutouts included the shellacking handed the Stars by the Breezes and the blanking dished out to the Caporitos by the Wildwoods. The Vernonites too, sent the Belvederes home on the wrong side of a 3-0 score. Other matches saw the Gremlins take the Stingers and the Doves beat out the Mardoms by 2-1 margins.

Only seven matches were rolled as the battle between the Recs and Fat Kids was postponed.

Standards (1)				
Radcliffe	158	145	178	481
Lanza	171	166	137	474
	329	311	315	955
Dee-Bees (1)				
M. Goetze	101	99	92	292
D. Goetze	179	200	179	558
Handicap	28	28	28	54
	308	317	300	925
Scarsdales (0)				
M. Preston	114	133	106	353
L. Preston	144	163	127	434
Handicap	28	28	28	85
	286	324	261	872
Misfits (3)				
Allison	178	156	178	512
Messersmith	179	173	154	506
	357	329	332	1018
Stars (0)				
H. Bineker	89	91	87	267
A. Bineker	128	137	128	392
	217	228	214	659
Breezes (3)				
Repling	132	126	117	375
Breese	132	147	123	402
	264	273	240	777
Wildwoods (3)				
A. Johnston	130	144	132	406
W. Johnston	181	174	161	516
	311	318	293	922
Caporitos (0)				
Capron	94	90	87	271
Saporito	117	123	182	422
Handicap	16	16	16	48
	227	229	285	741
Vernonites (3)				
Grant	128	111	120	359
Gasparini	158	193	144	495
	286	304	264	854
Belvederes (0)				
S. O'Donnell	132	144	126	402
D. O'Donnell	112	128	125	365
Handicap	5	5	5	15
	249	277	256	782
Stingers (1)				
Ellis	108	148	161	417
Kaupi	153	96	137	366
Handicap	28	28	28	84
	289	272	326	867
Gremlins (2)				
Rigano	137	154	148	442
Webber	169	171	137	477
	306	328	285	919
Mardoms (1)				
M. LiBrandi	101	105	80	286
D. LiBrandi	190	156	126	472
	291	261	206	758
Doves (2)				
D. Pitts	73	97	118	288
H. Pitts	133	186	137	456
Handicap	5	5	5	15
	211	288	260	759

Doctor's Great Formula For CONSTIPATION
Benefits Nation of Sufferers!
If you suffer from constipation with its lack of pep, dull eyes, upset stomach, mental dullness—take Dr. Edwards' Olive Tablets! Being purely vegetable, Olive Tablets are wonderful to pep up sluggish liver bile flow and relieve constipation. Tast-no-night! Inexpensive. Follow label directions.
DR. EDWARDS' OLIVE TABLETS

Ferri Tallies 25 Markers As Eastchester Runs Wild

The Bellows Panthers brought their 1944 grid season to a close Saturday afternoon in a game at Daniel Warren Field against the Eastchester Eagles. Long before the battle was over everybody was convinced that the Bellows season had lasted just one week too long because Eastchester, coming to town with one of the best teams seen hereabouts this season plunged, pounded, and passed its way to a 44-0 victory over the East Enders to hand the Blue and Black its worst defeat of the year.

Led by a big fullback by the name of Tom Ferri who turned out to be almost a whole team in himself, the Eagles were held only during the first quarter and even then managed to punch across the first touchdown of their scoring parade. In the course of the afternoon Ferri scored 25 points and passed to Segusso for another touchdown. He had a hand in five of the seven Eagle six-pointers and helped set up the other two.

Working out of a T formation, the visitors were penalized a total of 25 yards in the early minutes of the game and didn't get their attack rolling until near the end of the initial period. Then with Frank Smith and Ferri ripping off the yardage and Elmer Smith walking the last 21 yards the Eagles traveled 41 yards for their first score.

The Panthers made a momentary threat to come back, getting two first downs on Pete Laise's bullet passes but then the Eagles stiffened and Joyce was forced to kick. On the first play from scrimmage starting from the Eagle 28 yard line, Ferri swivel-hipped his way through the entire Bellows team, eluded the safety man, and went the whole 72 yards for a second touchdown.

The game began to get a bit monotonous when four more successive first downs by the visiting eleven put the ball on the Panther 13 and Ferri punched his way through the East End line to score standing up. That put the score at 18-0 and the tiring Blue and Black warriors were given a little respite as the half ended.

In the second half Ferri varied things a bit by passing to Segusso for the first touchdown, but came right back a few minutes later to gallop 29 yards for the fifth Eagle score.

The first period was again all Ferri and this time the young man went ten yards for another six-pointer. They finally took him out of the game and the final six points scored by the visiting eleven were engineered on a pass from Segusso to Booker.

While all this was going on the Panthers were vainly trying to get some kind of attack going. Here and there they picked up a first down, chiefly on passes, but the big, fast Eastchester line was just too much for the inexperienced, lighter Blue and Black forward wall and for the most part the Bellows line was sitting on the ground watching an Eagle tackler get the ball carrier.

The game marked the end of the Panther season and left them with a record of two wins in seven attempts. Mamaroneck and Harrison were the two victims. With a team as inexperienced as this Panther outfit was this year the best that can be said was said by assistant coach Jack Fearon: "Chalk it up to experience." That experience will prove valuable in next year's campaign.

The lineups:

Bellows		Eastchester
LE	Williston	Booker
LT	Coutard	Gray
LG	Lawrence	Marocco
C	Cleary	Liacio
RG	Westphal	Serini
RT	Mezzomo	Riehl
RE	Hallberg	Hefi
QB	Crsino	Seguso
LHB	Laise	J. Smith
RHB	Murphy	E. Smith
FB	Joyce	Ferri

Substitutes: Bellows: Beebe, Austin, Gerstle, Bianca, Gudzer, Hagenback. Pannessa, Thompson. Eastchester: Galiza, DelGatto, Salerno, Saviano, DiRubba, Ernst.

Score by periods:

Bellows	0	0	0	0	0
Eastchester	6	12	13	13	44

Officials: Umpire, Celestino; Timer; Dzigan; Head Linesman, Loughry.

14-YEAR-OLD WINNER

YONKERS—In his third and final try, 14-year-old Albert De Marco of St. Mary's, Yonkers, captured first place in the 32d running of the historic schoolboy's race at the Empire City Racetrack yesterday.

OPENER POSTONED

NORWALK, CONN.—Unable to make satisfactory ice due to Friday's rains and mild weather, the Westchester Vikings postponed Saturday's season-opening amateur hockey game against Hamden, Conn. High School at The Crystal Ice Rink here, and have rescheduled it, together with other events, for this weekend.

NAVY MAN WINS

YONKERS—Charles A. Robbin, of the Chelsea (Mass.) Naval Hospital, yesterday captured the national AAU marathon championship—26 miles and 385 yards in two hours, 40 minutes and 46.6 seconds. Don Heinicke, of Baltimore, was second.

ROOTERS BOW

WHITE PLAINS—White Plains Soccer Club dropped its second straight Metropolitan League game here yesterday as it was ripped by the Alianza Peru team from the Bronx, 1—0, at North Street Field.

Stars Trounce Ramblers, 12-0

A second half rally snarked by Cal Palmieri and Socky Pannessa gave the All Stars a 12—0 triumph over the New Rochelle Ramblers yesterday afternoon at Harbor Island. Pannessa, playing his first game for the local spangled outfit, set up both scores and when he wasn't toting the leather was doing effective blocking for Palmieri.

The first half was a dull affair as both teams played sloppy ball. When the second half came up, however, the Stars began rolling. Triple Imperio opened up the Rambler defense with some trick plays and then Palmieri and Pannessa just did the rest, fighting through and around the Rambler line for good gains.

For the losers Whitey Porricone and George White were outstanding with the former snaring passes and the latter bulling his way through the Star line for consistent gains.

The Stars travel to Norwalk next Sunday and then on Thanksgiving Day will play at Harrison for the benefit of the Harrison service men's smoke fund.

FOR A FESTIVE HOLIDAY TREAT . . . ORDER A
WILLIAMS
HOLIDAY FRUIT RING
AT YOUR GROCER 2½ lbs. $1.75

WANT $20 'TIL PAYDAY?
Or maybe a little more . . . Ask us about our "Title You Own—'Til Payday" Loans. Phone, write or call today.
Pioneer Finance Co.
6 So. Main St. Port Chester 1331

PETRO
FUEL OILS
For your convenience and safety use Petro's Coupon Banking Service.
OIL BURNERS AND EXPERT SERVICE
CALL ENTERPRISE 7000
PETROLEUM HEAT & POWER CO.
700 S. Columbus Ave.

JIMMY EVANS presents
"THE SHOW of the WEEK"
Sunday, Nov. 19th
3 & 8:30 P. M.
IN PERSON
HAL McINTYRE
And His Entire Orchestra
BILL ALLEN'S ORCHESTRA
GALA STAGE SHOW
AFTERNOONS EVENINGS
$1.11 60c
Tax Inc. Call W. P. 8000
Westchester COUNTY CENTER
WHITE PLAINS

BILTMORE
Harrison, N. Y. Tel. Park 1919
Today
"THE CANTERVILLE GHOST"
—also—
"THE BIG NOISE"
Tomorrow
"SONG OF THE OPEN ROAD"
—also—
"ARE THESE OUR PARENTS"

Racing's VICTORY MEETING
Nov. 6 thru Nov. 15
at BELMONT PARK
9 days of thrill-packed racing jointly sponsored by Aqueduct, Belmont Park, Empire, Jamaica and Saratoga. All profits go to War Relief.
7 Races Daily • ADM. $1.60 (Incl. Tax)
Train service from Penna. Sta., N. Y. and Brooklyn, Belmont Park, Or fish and fish and Long Island Railroad. Bus connects with bus to track.
FIRST RACE 1:15 P. M. Children under 12 not admitted DAILY DOUBLE CLOSES 1:00 P. M.

CAPITOL
PORT CHESTER
NOW THRU WED.
CARY GRANT
in FRANK CAPRA'S
ARSENIC and OLD LACE
with
RAYMOND MASSEY • JACK CARSON • PETER LORRE
JOHNNY Doesn't Live Here Anymore
Simone SIMON • James ELLISON • Marjorie TERRY

EMBASSY
PORT CHESTER
TODAY and TOMORROW
"MAISIE GOES TO RENO"
STARRING
Ann SOTHERN
John HODIAK
Tom DRAKE
MARTA LINDEN
and
CAVANAUGH
in
ELEANORS
WILLIAM BENDIX
"THE HAIRY APE"
SUSAN HAYWARD

BLONDIE By Chic Young | THIMBLE THEATER Starring Popeye

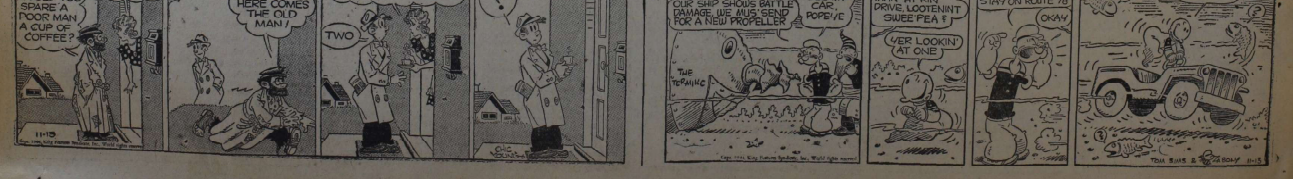

Dr. McGuire Tells Army Experiences For Youth Group

The Rev. Floyd E. McGuire, D. D., pastor of the Larchmont Avenue Church, addressed the Young People's Society Sunday evening in the balcony room. Using as his theme, "The Meaning of Worship," he cited instances of worship experienced during his pastorate among members of the armed forces this Summer at Miami Beach.

Some of the practical techniques of worship were discussed. Preceding the talk, four members of the group conducted the worship service.

Joan Speyer, secretary, gave the call to worship and the benediction. Dixie Phelps, program chairman, announced the hymns. Kent Wood, president, led the responsive reading and gave the offertory sentence. Dorothy Prescott gave the invocation and the "Lord's Prayer."

Ushers were James Parker and Knight Washburn. Helen Thompson arranged flowers for the worship center. The recreation period was led by Betsey Cook at the conclusion of the service. The refreshment committee was under the leadership of Ann Rogers, assisted by Edith Donaldson, Arthur Chadbourne and Walter Kamp.

Junior High Group

"The Person I Am Becoming" was the topic for the worship service of the Junior High Group Sunday evening. Barbara Farris gave the call to worship, led the preamble and announced the hymns.

Cynthia Hodgson gave the invocation and Donald Goss led the responsive reading. The offertory sentence was given by Bill Doyne. Stephen Totten read an article entitled, "We Must Set A Goal for Our Lives."

This was followed by a discussion with various members of the group giving reasons for their choice of vocations. Phyllis McKim recited a poem entitled, "Obstacles." Richard Land closed the service with benediction. Barbara Rock, group pianist, accompanied the hymns. Mildred Baxter and Graham Shaffer presented a "Truth or Consequence" program and group games were played during the recreation period.

Refreshments were served by Barbara Todd, Margaret Staats and Douglas Jordan.

'Problem Of Peace' Topic Of Senior Group Discussion

A discussion on "The Problem of Peace" was led yesterday by Valentine Shaw, leader of the Senior Youth Fellowship in the Mamaroneck Methodist Church parlors.

The group plans to meet Saturday between 7:30 and 9:30 P.M. for a game period. Officers will be elected at the final November meeting, Sunday, Nov. 26.

Leaders who took part 50 years ago in the Fellowship, will be in charge of an anniversary program Sunday, Dec. 3.

The Junior Youth Fellowship, of which Mrs. Floyd W. Crisman is sponsor, will conduct a gam period Friday between 4 and 5 P. M.

Members will meet next Sunday at 6:30 P. M. in the church house for refreshments, before meeting at 7:30 under the direction of Mrs. Crisman.

75 Attend Party Of VFW Auxiliary At Headquarters

A moment of silence in observance of Armistice Day opened the card party of the Ladies' Auxiliary of the David Potts, Jr. Post 1156, Veterans of Foreign Wars, Saturday evening at headquarters on the Boston Post Road, Mamaroneck. Frank Anderson led the brief devotions. Mrs. Emery Lamfiertson, president, welcomed the 75 guests.

Coffee and cake were served. Table prizes consisted of boxes of Christmas cards.

The Auxiliary is meeting this evening at 8:30 in headquarters.

Evening Section To Complete Plans For Yule Activity

Plans for Christmas activities will be completed at the November meeting of the Evening Section of the Woman's Club of Larchmont Avenue Church house.

The evening will be devoted to Red Cross donation handwork and making disposal bags for the New Rochelle Hospital. A social hour will follow.

Dinner-Dance Brings 125 To Shore Club

About 125 members and guests of the Larchmont Shore Club attended the Armistice Day dinner-dance at the club Saturday night, following the Army-Notre Dame game.

Music for dancing was provided by Billy Elmore and his Melody Boys. The party was under the direction of Robert Ferris, chairman of the entertainment committee.

LUNCHEON SLATED AT 12:30

A luncheon for members, tomorrow at 12:30 P. M. in the parlors of the Mamaroneck Methodist church, will precede a meeting of the Women's Society for Christian Service.

Children's Book Week Opens Today With Local Exhibits

Special exhibits will be on display at libraries in Mamaroneck and Larchmont, throughout this week, in celebration of "Children's Book Week" which opened today throughout the nation.

In addition, the Mamaroneck Free Library is sponsoring a special story hour Friday, at 4 P. M. when Mrs. Philip D. Wesson will discuss new books and tell several stories planned for the occasion. Mrs. Wesson, a former children's librarian, is now serving as a trustee of the library. School children, from third to eighth grades, are invited. The best of 1944 children's publications will be on display for the entire week in the children's room. Miss Eleanor Merrow, head librarian, announces.

In Larchmont, the public Library has arranged a special exhibit, under the direction of Miss Sara J. Stewart, children's librarian.

Parents as well as children of all ages are invited by Miss Stewart to "examine and enjoy the beautiful books" which will remain on display throughout the week.

"This is a particularly good opportunity for parents to choose books for children's Christmas lists," she said. "Children love books, and this year's exhibit is an outstanding one, from the point of view of both quality and appearance."

New books, purchased during the last few weeks for the exhibit at the Mamaroneck Free Library include "Portugal, Wharf of Europe," by Colman, "The Mysterious Continent" by Lohse, "Lord of London" by Burlingame, "Wilderness Clearing" by Edmonds, "Two Oceans to Canton" by Hewes, "Shipmates in White" by Miller, "Made in the U. S. S. R." by White, "Modern Radio" by Tyler, "Raymond L. Ditmars" by Wood, "Electronics for Boys and Girls" by Bendick.

"Yonie Wondernose" by De Angeli, "Fun with Clay" by Leeming, "Great Quilloo" by Thurber, "Three in the Jungle" by Shields, "Watling Green" by Panter-Downs, "Susan Who Lives in Australia" by MacIntyre, "Silver Pencil" by Dalglliesh, "Visitors from London" by Barne, "Pigeon Heroes" by Cothren, "Lullaby" by Bernhard, "Rabbit Hill" by Lawson, "Penny and Pam, Nurse and Cadet" by Deming, "New Worlds or Josie" by Worth, "Dreams of Glory" by Lambert, "Wings for Per" by Aulaire and "West Point" by Waugh.

Local Parent-Teachers Associations, Boy Scouts and Girl Scouts are among organizations participating in National Book Week, under the sponsorship of the United States Office of Education and the American Library Association.

Featuring children's book week which "will build a solid foundation of understanding among children of all nations, creeds and races." National Book Week leaders have said, "Books are the open doors to the knowledge and understanding on which alone freedom and democracy can endure."

High School Play To Feature Double Surprise Endings

A double surprise ending—one by a "novelist" of the plot and one according to the records of the house where the story occurs —will be a feature of "Cuckoos on the Hearth" by Parker Fennelly, in the last stages of rehearsal at Mamaroneck High School, where it will be presented Friday evening to benefit The Record, school publication.

Previews reveal that the plot goes something like this: Mr. Carlile leaves his pretty wife at his lonely Maine home in the care of a fat and disagreeable novelist while he goes to Washington to discuss a gas formula he has perfected.

On come three mysterious strangers: a bearded man, a New York gangster and a fictitious minister. One of them proves to be an escaped strangler and Mr. Fennelly offers two solutions...both acted out, both tricky.

Miss Frances Rentchler, director of scenery and stage committees, and her staff, have forwarded plans for a set which will feature a turquoise and chocolate brown color scheme with Pennsylvania Dutch decor. Committee members are busy painting the set which will represent a farmhouse living room.

RPB MA-277

IT'S COLD where Second Lts. Ruth V. Fluule of Youngstown, Ohio, and Geraldine L. Curtis of Maurika, Okla., U. S. Army flight nurses, are going on a training mission. Army flight nurses attend wounded soldiers who are evacuated from overseas by transport planes.

Trooping With The Girl Scouts

BY JEAN BROWN

A Girl Scout's proficiency badges are her campaign ribbons. They tell you where she's been and what she's done. She wears them on her right sleeve — gay embroidered medallions, oval in shape. The initiated will recognize them as from the 10 theaters of her campaign for useful knowledge: the uninitiated, in seeing them, will know simply that that girl has been places.

The nice part of her varied campaigning is that she neither has to leave her home town nor to fight, to visit 10 theaters of activity. She has but to be interested and to work, knowing the while that she is not alone but has all scouting behind her in her fellow-troopers, her leaders and her council.

Three events coming up this week prove that Scouting saw that what a Scout does is first and foremost — fun; that anything entered into in the spirit of good fellowship, wholehearted interest, brings with it added benefits. In this instance—BADGES —a scout's material evidence of knowledge gained. And what are the three events that offer opportunity for enjoyment as well as advancement? Wednesday afternoon at headquarters from 3 until 5, Mrs. Boyle will start work on Christmas dolls and begs for help; Thursday at headquarters, Dr. Gifford has consented to speak on citizenship; Sunday Camp Fire has invited scouts to their Council Fire at Holy Trinity School.

If any one needs to look beyond the fun we list the ensuing benefits: Arts and crafts, community service, by helping Mrs. Boyle; one big requirement on a Junior Citizen Badge by hearing Dr. Gifford, an interesting speaker well qualified for his subject; a leg over World Knowledge badge through the kindness of Camp Fire—learning while enjoying what another youth group other than our own, does.

Everything planned in Scouting is a key to that door of many locks behind which is KNOWLEDGE. Know your handbook; see how these keys fit and take them, scouts, and use them.

Troop 3 reports a good start on badge work as of their last meeting. Fine work was done in the cyclist field. Troop 6, good generous Scouts — has heeded the plea of Camp and Hospital and voted $3 from their troop dues to buy Christmas cards for the soldiers in the disciplinary barracks. Troop I is a beehive of activity—generous bees too—on plans for a Christmas party for the scouts of St. Agnes Home for Crippled Children. Troop 5 reports and endorses an interesting afternoon investigating Police Headquarters; Troop 7 planned a hike. Woe! It rained.

Miss Dworsky To Talk For University Women

The Westchester Branch of the American Association of University Women will hear Miss Mimi Dworsky, Vassar graduate who worked with the U. S. O. in Trinidad, tomorrow at a meeting in the home of Mrs. Hugh Fraser, secretary, 45 Woodbine Avenue, Larchmont.

Mrs. Fraser will be assisted by Mrs. Elbridge Foster of Pelham, Mrs. George E. Symons of Larchmont, Mrs. J. D. MacKnight of Mount Vernon, and Mrs. J. E. Gilligan of Yonkers.

Annelotte Kuth Wed In New York To Alfred Corona

Miss Annelotte Kuth, daughter of Mr. and Mrs. Henry Kuth, former New Rochelle and Larchmont residents, now living in New York, was married Saturday, Oct. 24 in Our Lady of Pompeii Church, New York, to Pfc. Alfred Corona, of the Army, son of Mrs. Daisy T. Corona of New York. The ceremony was followed by a reception at the home of Mr. and Mrs. H. W. Jarvis of 39 Harmon Drive, Larchmont.

The bride was attended by Miss Myra Jarvis, cousin of the bridegroom, A. U. S., served as best man and ushers were Mr. Jarvis and Edward Kuth, brother of the bride. Following the wedding trip to Lake Placid, the couple will reside in New York.

Wesleyan Guild Bridge Scheduled Thursday Evening

The Wesleyan Service Guild will sponsor a bridge Thursday evening in the parlors of the Mamaroneck Methodist Church. Mrs. James McGrotty, in charge, will be assisted by Mrs. Charles Warren, Mrs. George Morton, Mrs. Richard Koch, Mrs. Everett Phillips, H. W. Ernest Warming and Mrs. Lillian Button.

A new slate of officers will be presented Thursday, Nov. 30, by a nominating committee, including Miss Button, chairman; Mrs. Milton Poydens, Mrs. Robert Clelland, Mrs. Thomas Cluck and Miss Edith Halsted.

With Hostess And Traveler

TEEN AGE COSTUME PARTY

Teen-agers attended a costume party Sunday given by Miss Beverly Mitten, daughter of Mr. and Mrs. Charles Mitten, of 16 Harmony Drive, Larchmont.

Refreshments were served, buffet style, in the solarium, where games and dancing to the music of a phonograph took place. The decorations were based on a patriotic theme, in keeping with Armistice Day.

Present were Lee Ann Warnberg, Karen Warnberg, Nancy Shattuck, Ada Pat Dodrill, Patricia Smedick, Marilyn Ross, Barbara Rell, Dorothy Mitten, June Battenhausen, Joan Allen, Beverly Allen.

Teddy Barrett, Robert Carlson, Joe Coddrill, Arly Joukowsky, Roger Mitten, Dick Hall, Bob Wilson, Robin Fast, Donald Barrows, Bill Dodrill and Lee Lawrence.

LEAVES FOR FLORIDA

Mrs. William Strich of the Manor Inn, Larchmont, has left for St. Petersburg, Fla., where she will spend the Winter at the Lenox Hotel.

ENTERTAINS AT TEA

Miss Dorothy Cole, daughter of Mr. and Mrs. Edwin Cole, entertained at a tea Sunday afternoon at her home, 12 Spruce Road, Larchmont.

Guests included Betty Andrews, Natalie Hugh, Betty June Bodenheimer, Eleanor Blanc, Pat Stringer, Grace Jordis, Vivian Johnson, Nadine Nichols, Mary Alice Van Schoonhoven, Betty Ann Schmitt, Mary Jane Burton, Carol Caffall, and Peg Turner, all of Larchmont; Ann Heckman and Joy Antoville, of Mamaroneck. Miss Nichols presided at the tea table.

IN LANCASTER, PA.

Mr. and Mrs. Julius F. Coleman of 11 Parkway, Larchmont, are spending a few days in Lancaster, Pa., where they are visiting Mrs. Coleman's mother, Mrs. Harry Levy.

Mrs. Windheim Will Represent Movie Council

Mrs. Jack Windheim has been invited to represent the Larchmont Motion Picture Council at a luncheon Thursday given by Metro-Goldwyn-Mayer for the panel speakers at the 35th anniversary conference of the National Board of Review of Motion Pictures, Inc., at the Hotel Pennsylvania, New York City. Organizations which are members of the Larchmont Motion Picture Council are invited to send representatives.

The panel speakers, who represent Motion Picture Councils from all over the country, will also be Metro-Goldwyn-Mayer's guests at Radio City Music Hall to see "Mrs. Parkington." All others attending the morning session of the conference at the Pennsylvania will see reviews and discuss unreleased films.

Servicemen Honored By Legion Auxiliary

The American Legion Auxiliary, Unit 90, observed Armistice Day by placing flags in the Memorial Grove at Harbor Island, at Tompkins Square and at the honor roll in front of the Municipal Building.

The Auxiliary will meet Wednesday evening at 8:15 under the direction of Mrs. Beatrice Kammerer, president, for the first time, at new headquarters in the bank building at 102 Mamaroneck Avenue, Mamaroneck.

WAR BONDS will bring our fighting men back home sooner.

ST. AUGUSTINE'S CHURCH was the scene recently of the marriage of Miss Nancy E. Morgan, daughter of Mrs. James M. Morgan of 22 Meadow Lane, Larchmont, Conn., to Lt. James Dennis Boyle of the Navy, son of Capt. James D. Boyle, U. S. N., and Mr. Boyle of Washington, D. C. The couple is pictured above following the ceremony

—Photo by Ollie Crennan

Junior Red Cross Assured Of 100 Percent Membership

Enrollment in Junior Red Cross in all six schools of the Mamaroneck district is progressing rapidly and 100% membership of all pupils is assured by Nov. 15 when the campaign ends, Mrs. Philip Wesson, Junior Red Cross chairman in Mamaroneck reported Saturday.

Following are the sponsor teachers who have been in charge in the individual schools: Bellows High School, Miss Mary Monson; Barry Avenue School, Miss Helen Coffey; Daniel Warren School, Miss Beatrice Hall; Central School, Mrs. Helen Hunt; Mamaroneck Avenue School, Miss Ethel Cotter; and Holy Trinity Parochial School, Sister Alphonse Mary.

"At the halfway mark of Junior Red Cross enrollment, we might well pause to consider what this movement includes," Mrs. Wesson said yesterday. "In every one of the six schools the children are bringing in their contributions and signing the roll as active members. And in each one of these schools the children are already busily engaged in making articles for the comfort of their fathers or brothers and sisters or friends in the armed services. Hot water bottle covers, utility bags, bedroom slippers, tray covers are some of the articles; in the manual arts departments, are writing boards, lap boards, checker and cribbage boards; in the art departments, they have been designing all manner of decorations for the Christmas season.

"Through the National Children's Fund, which is maintained by voluntary contributions and a share of the enrollment fund, the Junior Red Cross members are helping meet emergency needs of boys and girls in foreign countries, as well as our own.

"For example, in a clothing shipment to the Greek children, the juniors sent $20,000 worth of socks and stockings. They have recently shipped $6,000 worth of school equipment to young Jugoslav evacuees. These included paper, pencils, crayons, tempera, rulers and many other items, all of which were bought with money from the National Children's Fund.

"Red Cross Chairman Basil O'Connor recently announced that medical kits valued at $87,500 are being purchased by the American Junior Red Cross National Children's Fund for immediate shipment to schools in Jugoslavia, Greece, Belgium and other countries.

"The kits are sent both to liberated and enemy-occupied countries through the Joint Commission of the International Red Cross in Geneva. Each medical kit, large enough to serve 400 children, will contain approximately 30 items, such as aspirin, boric acid, scissors, soap and gauze. Only institutions able to control their use will receive them.

"Candy-hungry European youngsters who beg American doughboys for sweets, will receive 25 tons of sugar-coated chocolates this Christmas from the American Junior Red Cross, Mrs. Wesson continued. "Packaged in four-ounce cellophane bags, the candy as well as 450,000 gift boxes, will be distributed to war-impoverished children chiefly through Red Cross service clubs at holiday parties, in many instances, the Yanks themselves playing the part of Santa Claus and handing them out. Each gift box contains approximately 12 small items, such as scarce school materials, crayons, paper and rulers, as well as games, sewing equipment and small articles of clothing. The candy, valued at $20,000, and the shipping cost of the gift boxes are paid for by the National Children's Fund.

"These are only a few ways our boys and girls are helping the war effort through the Junior Red Cross. Last year the sum of $327,52 was contributed by Westchester Junior Red Cross to the National Children's Fund. We are confident this year of an all-time high in membership and an even greater production."

Mariners Visit Ratsey Sail Loft At City Island

Twenty members of the Larchmont Girl Scout Mariner ship mont Girl Scout Mariner ship 'Zalda' under the leadership of Mrs. Donald D. Blanchard, Mrs. M. B. Littlefield, and Mrs. James L. Strahan, visited the Ratsey sail loft at City island Saturday, at the invitation of Ernest Ratsey.

Mr. Ratsey conducted the girls through the three-story building where formerly sails of all descriptions were made. At present, the building is given over to government work but the firm which has been conducted by the Ratsey family for five generations will return to its former occupation after the war.

The Mariners got a glimpse of the former Ratsey yacht 'Zalda' now the CGR 3070 for which their mariner ship is named, as it is in drydock in a nearby yard.

Mr. Ratsey explained to the girls the objects contained in a small museum in one part of the building. Pictures of famous sailing vessels and of various members of the Ratsey family, as well as a piece of the 'Zalda's' mizzen-mast, the main sheet cleat of the British "Brittania" and the bollard from Vanderbilt's famous "Ranger" were among the objects seen.

Those who made the trip included Julie Abel, Martha Atwood, Anne Cross, Carol Ernst, Eleanor Euler, Joan Fraser, Emily Gantner, Mary Grant, Joan Hollister, Ruth Juilleret, Jean Kriss, Jill Littlefield, Sally Raposport, Virginia Scott, Helen Thompson, Colette Vier, Mary White, Anne Woodbridge, Emily Wright and Priscilla Wright. Adults accompanying the Mariners were: Mrs. Blanchard, Mrs. Littlefield, Mrs. Strahan, Mrs. Edward M. Stanley, Mrs. Edmund Vier, Mrs. Donald K. Wright, Mrs. John Woodbridge and Mr. Donald D. Blanchard.

FIRST BIRTHDAY

Emil Roscia, son of Mr. and Mrs. Alexander Roscia of 139 Sheldrake Place, Mamaroneck, entertained Sunday in celebration of his first birthday anniversary.

The table was decorated in pastel colors. Present were Dennis Roscia, eanne Cervoni, Virginia Andrews, Barbara Storino, Robert Andrews, Susanna Storino, Phyllis Storino of Mamaroneck; Mr. and Mrs. Roy Gillette and Jean and Clara Gillette of Harrison.

BUY U. S. WAR BONDS!

Air Raid Wardens Attend Cocktail Party At Welty's

Members of the Air Raid Warden's organization of Sector 15, Larchmont, attended a Fall cocktail party Sunday at the home of Chief Sector Warden Alan M. Welty and Mrs. Welty of 5 Kenmare Road, Larchmont.

Present were Mr. and Mrs. Paul twood, Mr. and Mrs. Clarke Babcock, Mr. and Mrs. Paul Ballenger, Mr. and Mrs. Arthur Ernst, Mr. and Mrs. O. E. Gredler, Mr. and Mrs. Lloyd Harris, Mr. and Mrs. C. M. Hartsfield, Mr. and Mrs. Laurence Katelle, all of Larchmont.

Henry Kiernan of New Rochelle, Mr. and Mrs. Leroy Kiley, Mr. and Mrs. Richard Leonard, Mr. and Mrs. Kenneth Mitchell, Mr. and Mrs. James Negley, Mr. and Mrs. Joseph Parks, all of Larchmont, Mr. and Mrs. Franklin Patterson of Mamaroneck, Mr. and Mrs. John Samborn, Mr. and Mrs. Howard Smith, Mr. and Mrs. H. P. Smith and Mr. and Mrs. W. T. Tieman, all of Larchmont.

Barry Ave. Bond Sales Total $310 For Month

A total of 310.80 in War Bonds and Stamps was sold during October at the Barry Avenue School, it was announced by Mrs. C. Paul Barry, in charge, who reported that proceeds would go toward the purchase of a field ambulance.

Miss Gladys Holt Becomes Bride Of Sgt. Hyman Ostrov

Miss Gladys Holt, daughter of Mr. and Mrs. Maurice Holt of 77 Myrtle Boulevard, Larchmont, became the bride Sunday of Sgt. Hyman Ostrov, A. U. S., son of Mr. and Mrs. Nathan Ostrov of West Collingswood, N. J. The ceremony was performed at 1 P. M. by Rabbi Henry E. Kagan of Mount Sinai Temple, Mount Vernon, in the Hotel Pierre, New York City. A reception for members of the immediate family followed at the hotel.

The bride, given in marriage by her father, wore an ivory satin gown with sweetheart neckline, long sleeves, Basque waistline and train. Her fingertip veil was held in place by a coronet and gardenias. She carried white orchids and bouvardia in a cascade bouquet.

Miss Jean Frost of New Rochelle served as maid of honor and only attendant of the bride. She wore a light blue taffeta gown similar to that of the bride, a coronet of self-material and carried talisman roses.

The best man was Melvyn Ruttenberg of Camden, N. J.

Mrs. Holt wore an aquamarine gown with brown accessories and brown orchids. The mother of the bridegroom wore black with purple orchids.

After their wedding trip the couple will reside in Merchantville, N. J. Sgt. Ostrov is stationed at Fort Dix.

Mrs. Ostrov attended the Dalton School in New York and was graduated from New Rochelle High School. She also attended Elmira College.

Her husband was graduated from Camden School and from the University of Pennsylvania. His Army career began in February, 1942.

Textile Artist Talks Wednesday At Woman's Club

Frances Van Hall, Netherlands textile artist and designer, will talk on "Dutch Women Before, During and After the War," to members of the Current Events Section of the Mamaroneck Woman's Club, Wednesday at the clubhouse, Mrs. Robert S. Wentworth, chairman, will conduct the meeting.

Miss Van Hall, born and educated in Holland, has traveled extensively throughout the Continent. She comes to Mamaroneck through the courtesy of the Netherlands Information Bureau in New York City. She has been associated with the Royal Netherlands Weaving School in The Hague and had her first important exhibit of weaving in 1930 in Stockholm. The same year she exhibited for the American Federation of Art in Chicago, as designer for the famous weaving school and studio, Askovhus at Soenderborg in Denmark, from 1931 to 1939, she made textiles for the royal palaces of the Danish crown prince and princess.

She is a winner of the grand prix and gold medal in Brussels and Paris, and has exhibited rugs at the Metropolitan Museum, the Golden Gate Exposition and the World's Fair. Since 1943 she has been a designer for the National Industries for the Blind in the United States.

Tea will be served at the conclusion of the lecture in charge of Mrs. Charles A. Finney and Mrs. David Chisholm. All members of the Woman's Club and their friends are urged to attend.

48 Are Expected To Attend Bridge Of Smith Alumnae

About a dozen tables will be in play Wednesday at the annual benefit bridge of the Scholarship Fund of the Smith Club of Westchester, at the home of Mrs. Robert A. Taub, of 10 Avon Road, Larchmont. A buffet luncheon will precede bridge, under the co-chairmanship of Mrs. Seidel and Mrs. Frank White.

Smith College alumnae and friends who will entertain guests include Mrs. Frank Booth, Mrs. O. B. Bromley, Jr., Mrs. William Kracht, Mrs. Sterling Baer, Mrs. McAllister Mohnkern, Mrs. Irving R. Taub, Mrs. Edward M. Gundy, Mrs. Benno Elkan, Mrs. William J. Forbes, Mrs. W. S. Dickson, Mrs. Homer Johnson and Mrs. J. S. Stone, all of Larchmont.

Committee members assisting the co-chairmen are Mrs. Baer, Mrs. Booth, Mrs. Bromley, Mrs. Mohnkern, Mrs. Harvey Durbin and Mrs. Ralph Hawkins.

Funds raised from Wednesday's party and from a series of similar parties throughout the county will provide a scholarship for a Westchester student to attend Smith College, where 13 Larchmont girls are now enrolled. About 35 Larchmont and Mamaroneck residents are Smith College alumnae.

P.T.A. Announces Program Change

A change of program for the Barry Avenue School Parent Teacher Association meeting tomorrow afternoon at 3:30 in the home-making room, has been announced by Mrs. Clayton Rawson, first vice-president and program chairman, who will conduct the meeting in the absence of the president.

Miss Betty Stafford of the New York State Emergency Food Commission will give a demonstration and talk on the preparation and packing of school lunches. Tea will follow.

MADE WITH PLENTY OF FRUITS, NUTS and RAISINS
WILLIAMS
HOLIDAY FRUIT RING
AT YOUR GROCER 2½ lbs. $1.75

CAPPUS HAS IT!
Give her flowers that never fade.

White Orchid ... truly sumptuous perfume by Elizabeth Arden
In Flower Mist and Dusting Powder ... to wrap her in luxury after her bath.
Gift Box, 2.75 plus tax
CAPPUS PHARMACY
"For Higher Standards"
210 MAMARONECK AVE
PHONE 89

FUSSY STOMACH
"Pepto-Bismol is good for that"
When you've eaten something you shouldn't, and you pay the price with a sour, upset stomach, take soothing PEPTO-BISMOL. Tastes good and does good. Ask your druggist for PEPTO-BISMOL when your stomach is upset.
A NORWICH PRODUCT

MOST FOLKS LIKE A CHANGE!

THAT'S WHY MOST FOLKS LIKE Wheatena
THE DIFFERENT HOT CEREAL

The Daily Times

VOL. XIX—NO. 246 • MEMBER OF THE ASSOCIATED PRESS • MAMARONECK, N. Y., WEDNESDAY, NOVEMBER 15, 1944 • MEMBER OF THE AUDIT BUREAU OF CIRCULATION • PRICE FIVE CENTS

The Weather

Occasional light rain this evening, tonight and tomorrow. Continued mild. Clearing and cooler by tomorrow evening. High tides today at 11:40 P. M.; tomorrow at 11:52 A. M.

Our Men In Service

Awarded Air Medal

Sgt. John L. Datino, 20-year-old son of Mr. and Mrs. Pietro Datino of 513 Fayette Street, Mamaroneck, has been awarded the Air Medal. It has been announced by the 15th Army Air Force headquarters.

In the words of the citation, Sgt. Datino was awarded the Air Medal "for meritorious achievement in aerial flight while participating in sustained operational activities against the enemy." A nose turret gunner, Sgt. Datino is stationed in Italy with a 15th AAF Liberator Bombardment Group which has been bombing German held targets in Europe.

Prior to entering the armed forces, Sgt. Datino was graduated from Mamaroneck High School. He has been serving with the armed forces since July 22, 1943.

In Maritime Service

Edmund C. Tooker, 16-year old son of Woodbury S. Tooker of 352 Mamaroneck Avenue, Mamaroneck, has enlisted in the maritime service and is receiving training in Avalon, Calif. He is a former student at Mamaroneck Junior High School.

Corp. Slayton Home

Corp. William C. Slayton, formerly of 8 Jochum Road, Larchmont, is spending a 17-day furlough with his parents, Mr. and Mrs. Harry W. Slayton, now residing at 119 East 37th Street, New York, following his recent graduation from the Aerial Gunnery School at Las Vegas, Nev. At the end of his furlough he will report to the Lincoln, Neb., Army Air Base, for assignment to the crew of a B-17 Flying Fortress.

Corp. Slayton enlisted in the Air Corps during his senior year at Mamaroneck High School, leaving for basic training at Miami Beach, Fla., in July, 1943, following his graduation. After further training at Syracuse University, he was transferred to Santa Ana, Calif., where he was classified as a gunner. Corp. Slayton was graduated in July from the armament school at Lowry Field, Denver, Col.

Enters Radio Station

Seaman 2c Theodore Ludwig Brehmer, Jr., of Mamaroneck has completed his recruit training at the Sampson, N. Y. Naval Station and, following a seven-day leave, has reported to the U. S. Naval Radio station at Winter Harbor, Me.

The son of Mr. and Mrs. Theodore Brehmer of 350 Halstead Avenue, he is a former Bellows High School student and was employed at the Happiness Laundry before entering the service on Aug. 1.

Warren Gets New Post In School System

Charles L. Warren, dean of boys at Mamaroneck High School and principal of the evening school, was appointed last night by the Board of Education to serve as acting principal of the Mamaroneck Avenue School in the absence of Miss Helen McLoughlin who has been absent from her post since last May because of illness.

Mr. Warren, who has been a member of the school system since 1929, is a graduate of Shippensburg Normal School in Pennsylvania, holds a bachelor of arts degree from Dickinson College, a master of education degree from Pennsylvania State College and received his master of arts degree from Teachers College, Columbia University.

He was a teacher of history prior to his appointment as dean of boys. Mr. Warren resides at 636 Lorraine Street, Mamaroneck.

Jaeckle Quits As Republican Head In State

NEW YORK (AP)—Edwin F. Jaeckle, chairman of the New York Republican State Committee since April, 1940, resigned his post today.

His resignation was announced at committee headquarters here. No reason was given for Jaeckle's decision.

The resignation was addressed to Miss Jane H. Todd, vice chairman of the committee. It read:

"I hereby tender my resignation as chairman of the New York Republican State Committee. This resignation is to take effect immediately."

Blaze In Debris Burns Billboard

Blazing debris back of a large bill board adjoining a gas station and a row of stores on Halstead Avenue near Mamaroneck Avenue spread to the lattice work beneath the bill board and brought out all companies of the Mamaroneck Fire Department about 10 A. M. today.

Damage, which was slight, was confined to the billboard. Deputy Chief Edward Livingston was in charge of the firemen.

Sgt. Ehret Is Missing In France

Larchmont Boy Lost In Action Since Oct. 25; Wounded In August

HELD MANY HONORS

S/Sgt. John William Ehret, who was wounded in France in August, has been reported missing in action in France since Oct. 25, according to word received Monday by his mother, Mrs. Anna Ehret of 132 Boston Post Road, Larchmont.

Overseas 19 months, S/Sgt. Ehret is a veteran of the North African and Italian campaigns, holding the European campaign ribbon with a bronze star. He was also awarded a presidential unit citation for his participation in the capture of Nazi prisoners in Salerno in September, 1943, as well as the Good Conduct Medal.

S/Sgt. Ehret was graduated from St. Augustine's Parochial School, and volunteered for service on his seventeenth birthday, Feb. 25, 1942, while a student at Mamaroneck Junior High School. After basic training at Camp Blanding, Fla., he received further training in North Carolina and at Camp Edwards, Falmouth, Mass., before leaving for overseas duty April 7, 1943. He has been serving with the "Fighting 136th Division" of the 141st Infantry.

Shortly before the message of "missing in action" was sent to Mrs. Ehret, she received a German officer's knife from S/Sgt. Ehret.

Polio Care Wins Praises Of Supervisor

WHITE PLAINS—High praise for the work of the staff of Grasslands Hospital and other agencies of the County in combating the spread of poliomyelitis, or infantile paralysis, was spread upon the record of the Board of Supervisors Monday by Supervisor Ralph A. McClelland, who is also a member of the County Health Board.

Mr. McClelland pointed out that although there had been an unusually high number of cases this year, 178, that the records of those treated at Grasslands show only 9.2 per cent suffered any residual paralysis, which he characterized as an excellent tribute to the character of treatment.

The Scarsdale Supervisor also read to the board letters from parents of the polio victims who were treated at Grasslands and who expressed their appreciation for what they termed "wonderful service and courtesy." The handling of the cases, stressed Mr. McClelland, should bring high credit to the hospital staff and the agencies which cooperated in fighting the disease.

Army-Navy Game Decision Still Awaited

WASHINGTON, (AP)—President Roosevelt today appeared to have checked to the War and Navy secretaries—and OUT—the question of shifting the Army-Navy football game to a big town setting.

Presidential Secretary Stephen Early reported this morning that the President has not yet received recommendations from either the War or Navy Departments, or the Office of Defense Transportation, thus implying that their attitudes may finally determine the matter.

At the War Department, it was said that no decisions either for or against such a shift have been made.

The Navy Department said today that there were "no new developments," but a Treasury Department source let it be known that plans have been made for designating the contest as the "Sixth War Loan Game," if arrangements are completed to make a big gate possible.

Bulletin

WASHINGTON, (AP)—Prodded by the War Labor Board officers of the Wright Aircraft Supervision Association agreed today to call off a strike at five New Jersey plants producing B-29 Superfortress engines.

CAR LOOTED

R. A. Proctor of 143 Knollwood Avenue, Mamaroneck, reported to the police last night that articles valued at $25 had been taken from the glove compartment of his car while it was parked for a half hour on Crown Court. The lock of the compartment had been forced open, he said.

S/SGT. JOHN WILLIAM EHRET

Lions Alarmed Over Growing Complacency

In a motion rededicating themselves to "unconditional surrender of our enemies and renewed assistance on our part toward that end," the Lions Club went on record at its weekly meeting yesterday as viewing with alarm the growing complacency in Mamaroneck toward war projects such as salvage drives, blood banks, bond drives and anything else the complete and "enthusiastic carrying out of which will hasten the end of the war."

The complete resolution, as offered by Village Manager Wilbur Johnson, reads as follows:

"Whereas, there is growing complacency in this country in such vitally important war efforts as salvage drives, blood banks, bond purchases and other matters, the enthusiastic carrying out of which will hasten the end of the war, and

"Whereas, there is no basis in fact for such complacency to manifest itself in Mamaroneck, now, therefore, be it

"Resolved, that the members of the Mamaroneck Lions Club rededicate themselves to the principal of unconditional surrender of our enemies and to renewed assistance on our part toward that end."

This resolution was unanimously adopted after short talks by Leo Heithaus, Gabriel Wendel, Earl Quick, William Johnson and others had pointed out the growing feeling of complacency not only among the general public but also among some of the members of the club.

The discussion followed announcement by Mr. Johnson that the next paper salvage drive would be held Sunday afternoon. He urged participation in the drive by all members.

Reporting on two youth center meetings already held, with another meeting scheduled for this evening, Earl Quick said that the next step after the Wednesday meeting would be a mass meeting to which all who are interested would be invited. Mr. Quick said:

"Members of the committee and the young people themselves have shown a great deal of enthusiasm. The committee has submerged itself and has let the enthusiasm come from the young people. At last night's meeting of the smaller group of young people, chosen by the larger group to represent them, it was estimated by a spokesman for the young people that at least 500 would be interested in the project."

Mr. Wendel called attention to the 6th War Loan drive starting Nov. 20 and urged all members of the club to enroll in the Blue Star Brigade.

(Continued on Page Three)

Taxi Man Held For Injuries To Resident

NEW YORK—Marcus Zenker, 44, of 152-12 119th Avenue, Jamaica, L. I., was arraigned before Magistrate J. Roland Sala in Homicide Court here today on charges of automobile assault and driving with defective brakes arising out of an accident in which Harry Meisler, 68, of 130 Beach Avenue, Mamaroneck, was injured. Zenker was paroled for hearing on Dec. 6.

While the defendant was driving a cab east on Chambers Street near West Broadway, Manhattan, Monday, he struck Meisler, who was crossing Chambers Street. The injured man was taken to Beekman Hospital suffering from lacerations of the forehead and abrasions of the right hand. Zenker was arrested by Patrolman William Pfisterer of the 4th Precinct.

MUST COME FROM YENAN

CHUNGKING, (AP)—Liang Han-Chao, minitizer of information, said today that the final answer to the question of whether there was any prospect of agreement in negotiations between the Chungking Government and the Chinese Communists "can only come from Yenan," capital of Communist China.

Ft. Slocum To Become War Prison

Mayor Church Protests Move To Make Island Place Of Detention

OBJECTIONS STATED

NEW ROCHELLE — Mayor Stanley W. Church today said he had heard from Fort Slocum, an island in Long Island Sound off this city, is to be transformed into exclusively a place of detention for prisoners of war, and he immediately dispatched telegrams of protest to Army officials against the move.

The mayor said he did not know how many prisoners would be quartered at Fort Slocum but it is not a military secret that barracks and other accommodations at the post have provided at times for more than 2,000 men.

Fort Slocum until recently has been a rehabilitation and reassignment center for troops coming from overseas duty. Troops of Allied nations, en route to new theaters of action, also have been housed for brief periods at Fort Slocum.

Recently two schools operated at the fort have been closed. The number of WACS assigned to Fort Slocum also has decreased.

Mayor Church said he did not think it a good idea to quarter a large number of war prisoners so near a large city. He sent telegrams of protest to Undersecretary of War Robert Patterson and to Major General T. A. Terry, commanding the Second Service Command in this area.

14 Jap Ships Sunk, Damaged In Manila Blow

U. S. FLEET HDQS., PEARL HARBOR (AP)—Another American carrier plane raid on Japanese shipping and facilities in Manila Bay left 14 ships—including three warships—sunk or damaged, a dock area fire destroyed and at least 28 Imperial planes wiped out.

The Sunday assault was announced last night by Adm. Chester W. Nimitz. One ship of the American carrier task force was damaged during a Japanese aerial attack.

Japanese broadcasters said earlier than 800 attacking planes hit the Manila area, and claimed one American battleship was sunk by suicide pilots east of Luzon Island.

Admiral Nimitz said two destroyers in Manila Bay exploded under the vicious American attack. While these were not listed as sunk in the communique, they could be termed probables. A third warship, a light cruiser, was left badly damaged.

An estimated 11 cargo ships and oilers were either sunk or left aflame, and a floating dock was torpedoed.

15 Volunteers Daily Needed By Blood Bank

An average of 15 persons must register daily from now until the day of the Blood Bank if the Larchmont quota of 180-200 pints is to be met when the mobile unit visits the Larchmont Yacht Club, Friday, Nov. 29, according to Mrs. L. Stuart Planche, chairman of the Blood Donor Service.

"The poster committee has thoroughly covered the village with notices appealing for donors", Mrs. Frederic G. Barnet, chairman of public relations reports, adding that members of the speakers bureau will make a plea for registrants at all local meetings. Letters are being written to all churches, civic and social organizations asking that this great humanitarian need be called to the attention of all members, she concluded.

"When you realize that the latest casualty list released by the War Department contains 32% more names than that of the previous month, the necessity for meeting our quota becomes apparent," said Mrs. Planche.

Donors should call Red Cross Headquarters, La. 7-2343 for an appointment.

Two Grass Blazes Call Town Firemen

Two grass fires in empty lots, with no resultant damage, were extinguished Tuesday by the Town of Mamaroneck Fire Department. At 12:15 P. M. an alarm was sounded for a fire at Weaver Street and Rockland Avenue, with the recall at 12:40. A call from Overlook Terrace was answered at 5:54, with the recall at 6 P. M.

DE GAULLE TO MOSCOW

PARIS, (AP). — General Charles de Gaulle will leave shortly for a visit to Moscow on the invitation of Marshal Stalin, the Government announced today.

AMERICANS CAPTURE 3 MORE FORTRESSES GUARDING METZ IN DRIVE ON CITADEL CITY

HIS DRAWING OF THE 1944 CHRISTMAS SEAL, featuring the postman as the Spirit of Christmas, is displayed by the artist, Spence Wildey, of Mamaroneck, to (left to right) Carl H. Pforzheimer, of Purchase, director of Christmas Seal sales for Westchester; Dr. William J. Vogler, chairman of the Yonkers Tuberculosis and Public Health Association, and Mrs. Samuel C. Steinhardt of New Rochelle, chairman of the Westchester Tuberculosis and Public Health Association, at the Christmas Seal luncheon yesterday at Hotel Gramatan, Bronxville. —Staff Photo

Nazi Resistance Grows On Ridge Beyond Pouilly

LONDON (AP) — Three more of the vaunted forts guarding Metz fell today as the American Third Army offensive closed to within a mile and three-quarters of the citadel city from the south.

Forts Ruberg and Plusy, west of Metz, fell to the 95th Infantry Division which reached a point two miles from the city. South of Thionville, Fort Illange and its garrison surrendered.

South of Metz, American troops which captured Forts L'Aisne and L'Yser, met stiffening German resistance on the high ridge beyond captured Pouilly. East of this point, other Americans seized Peltre, 2½ miles southeast of Metz.

The German Radio said Lieut. Gen. George S. Patton's troops had opened assaults on two or more of the great Metz forts—Driant, which the enemy successfully defended two months ago, and Jeanne D'Arc.

In the wheeling movement southeast of Metz, the Fourth Armored Division passed Cuchling, 27 miles from the city, and the 26th pressed closer to Dieuze.

Flame Throwers Help Tommies

Some 150 miles to the north, British troops smashed across the Noord and Wessem canals, west of Roermond, and established a firm bridgehead. Flame throwers and more than 400 heavy guns paced the assault.

The British mounted their drive yesterday from Nederweert, 18 miles southwest of Venlo and some 38 miles northwest of Aachen. The apparent purpose of this offensive was to flatten the German bulge west of the Maas (Meuse) River and straighten the Allied front between the Dutch city of Nijmegen and Aachen, where a American First Army troops have penetrated the Siegfried Line and established themselves firmly on German soil.

The British quickly established three bridgeheads over the Western and Noorder Canals and occupied Meujel, six miles northeast of Nederweert, and Eind, a mile and a half southeast of Nederweert. The Germans had abandoned Meijel, but left it heavily mined and booby trapped.

All East Bank Of The Danube In Soviet Hands

LONDON, (AP)—The Red Army has liquidated the enemy bridgehead on the east bank of the Danube River south of Budapest and has straightened its lines with advances south and northeast of the besieged Hungarian capital, inflicting an additional 30 towns, Moscow announced today.

Marshal Rodion Y. Malinovsky's troops, falling back to their positions within easy medium artillery range of Budapest on the south, speared north and northeast from Monroe and captured Uri and Peteri in gains of three to five miles.

Seizure of Solt and Duna Egyhaza, 45 and 42 miles south of Budapest, erased the enemy bridgehead on the east bank of the Danube. The Berlin Radio said the Russians hurled three infantry divisions against the Nazis, who withdrew to newly-prepared positions on the west bank.

A Moscow dispatch said 1,200 prisoners were taken in the bridgehead battle, and hundreds more of the enemy drowned in an attempt to flee across the river. Approximately 50,000 Germans and Hungarians have been captured since Malinovsky began his drive on Budapest from southern Hungary last month, it was estimated.

Churchill Sees Fight Lasting A 'Long Time'

LONDON, (AP)—Prime Minister Churchill, home from a tour of French battlefronts, told the House of Commons today that extremely heavy fighting "will certainly last for a good long time."

His statement was in reply to James Duncan, Conservative, who asked that men over 40 in "static" military stations be released from the Army.

"I need hardly remind you that the static stations are necessary for the prosecution of the war," Churchill replied. "Officers and men over 40 of low medical category who are employed there released officers and men for more active duty. In view of the present shortage of manpower I regret that the present arrangement for indefinite release from the forces cannot be altered."

School Board Hears Protest Over Teacher's Post-Election Claim That Republic Is Dead

FUNERAL SERVICES for the late William R. McPhail of 70 Harmon Drive, Larchmont, above, who died suddenly Monday night after helping fight a fire in the basement of his home, will be held tomorrow at 3 P.M. in the Gehlert and Neelage Chapel in Larchmont. Interment will be in Ferncliff Cemetery. Mr. McPhail, who was a native of Scotland and well known in the airline and travel business, was assistant to the traffic manager of the Atlantic Division of Pan American World Airways at the time of his death.

A spirited protest against an alleged statement by a high school history teacher that President Roosevelt's re-election marked the death of the Republic was made last night to the Mamaroneck School Board by Henry P. Rubin of 8 Dawes Place, Larchmont, who claimed that such a contention made in class constituted misuse of the position of teacher.

"This statement and a similar one that the only thing left to do is raise funds to erect a monument to the dead Republic were repeated to me by parents whose children are in his class and who claim, whether unjustifiably so or not, that they are afraid to protest, to you themselves."

Mr. Rubin said that, as a lawyer, he realized the difficulty of handling anonymous complaints but that he had been implored by the parents in question not to use their names. In fairness to the teacher involved, therefore, he said he would also refrain from mentioning his name.

"Not only have parents objected to it, but I understand that other members of the faculty heard him make the statement the day after election," he continued. "If such things are going on, I feel the Board would be interested to know it and will do something about it."

"That information has already been brought to the attention of the Board," replied President Philip O. Moynahan, "and the Board is not in favor of it. We try to keep out of the classroom that sort of political opinion. On the other hand," he added, "the Board finds it very difficult to accept anonymous complaints. If we try to follow it through and the parents say, 'Don't use our names', it is difficult to go to the teacher in question.

"I realize that—I realize that," Mr. Rubin told him.

"It has already been reported to the teachers' committee and has been referred to the superintendent," Mr. Moynahan continued, "but, again, it is difficult to act on anonymous complaints."

"I would be glad to go further into the matter and try to persuade the parents to divulge their names if the Board wishes me to," Mr. Rubin offered.

"No, it's not necessary to make more of an issue of it," Mr. Moynahan said.

"Alright. That's what I came tonight to find out," Mr. Rubin told him.

"It's already been referred to the superintendent who will speak to the teacher in question," Mr. Moynahan continued.

"If the Board feels the matter is being carried far enough for me," Mr. Rubin answered.

Trustee Theodore Riegel commented that it is "somewhat difficult in teaching current history to keep the children's interest without expressing personal opinion."

"That's true," was Mr. Rubin's reply, "but I also remember the statement Justice Holmes once made that freedom of speech does not allow for yelling 'Fire!' in a theater."

Trustee Luther Nelson asked Mr. Rubin what it was the history teacher is reported to have

(Continued on Page Three)

Firemen Hold Bazaar To Aid Servicemen

Mamaro Engine and Hose Company No. 1 of the Mamaroneck Fire Department will hold its fourth annual bazaar from Thursday through Saturday at company headquarters on Palmer Avenue near Mamaroneck Avenue. The doors will open each evening at 8 P. M. and the public is invited.

The proceeds will be used to aid the 22 members of the company in the service, according to Deputy Chief Edward Livingston, who heads the committee in charge of arrangements.

Woolen blankets, grocceries, novelties, toys, household appliances, crockery and other articles will be on sale at the booths which will be under the direction of members of the company and the ladies auxiliary. There will also be a refreshment booth.

MUST BE FRIENDLY

MOSCOW, (AP) — Konstantin Hoffman, political commentator for Red Star, Soviet military organ, asserted today that the recent resignation of Premier Mohamed Saed and his Iranian Cabinet demonstrated that "no government conducting a policy hostile to the U. S. S. R. can ever retain power in Iran."

Election Day School Visits Total 1,408

The half-day session Election Day when parents were invited to visit the schools was "a great success," Superintendent of Schools T. James Ahern told the Board of Education last night, reporting that 1,408 parents had visited the schools during the morning.

Visitors registered at the various schools as follows: Senior High School, 80; Junior High, 185; Central, 80; Mamaroneck Avenue, 28; Chatsworth Avenue, 419, and Murray Avenue, 607.

Referring to a year-old dispute between former Trustee Rocco Migliaccio and the other members of the Board as to the advisability of inviting visitors on Election Day, Philip O. Moynahan, president, commented on the figures at the Mamaroneck Avenue School.

"The fact that only 28 parents visited there seems to substantiate Mr. Migliaccio's opinion of visiting day," he said. "On the other hand, look at the 419 and the 607 who visited Chatsworth and Murray Avenue. That substantiates our opinion that parents in those districts are interested in visiting the classrooms."

Superintendent Ahern reported that, of the 492 persons who applied for literacy certificates as first voters, only 34 brought their credentials as having passed the sixth grade. A total of 447 persons passed the test, he said, and 11 failed.

The report of Dr. R. E. Machan, read to the board by the superintendent, disclosed the fact that there has been a slight increase in communicable diseases in the district, "especially mumps", but that the general health condition is good.

The Board granted permission to the Rotary Clubs of Larchmont and Mamaroneck for the use of the Senior High School either Nov. 27 or 29 for a "Football Night" when the members of the Bellows and Mamaroneck High Schools teams will be honored.

A request from the Mamaroneck League of Women Voters to use the Central School auditorium for a Town meeting Nov. 28 was denied because of the oil situation, but the Board voted to offer the organization the Senior High School auditorium which is heated by coal.

The Junior High School Parent-Teacher Association, asking for the use of the Junior High School auditorium in March for a variety show, will be granted the building if the oil supply is sufficient; and if not, they may have the Senior High School if the coal supply is sufficient there.

"The answer to that question is full of 'if's'," Mr. Moynahan said.

(Continued on Page Three)

Brush Fire Threatens Soundview Ave. Home

A brush fire on Grant Terrace, Mamaroneck, shortly before noon today, near land of the Park Commission, threatened to spread to a summer house at the rear of 421 Soundview Avenue, and resulted in a call for assistance to Volunteer Hose Company.

The fire was extinguished without damage to the Summer house.

THE DAILY TIMES

Wednesday, November 15, 1944

Published every business day by The Mamaroneck-Larchmont Publishing Co., Inc., 126 Elm Street, Mamaroneck, N. Y. Telephones Mam'k 2100-2101. J. Noel Mary, president; H. Richmond Campbell, vice-president and general manager; William L. Prendergast, treasurer; N. F. Lappen, secretary. National Advertising Representatives: Kelly Smith Company, Graybar Building, 420 Lexington Avenue, New York City.

MEMBER OF THE ASSOCIATED PRESS

The Associated Press is exclusively entitled to the use, for publication, of all news dispatches credited to it or not otherwise credited in this paper, and also the local news dispatches herein. All rights of republication of special dispatches herein are also reserved.

MEMBER OF THE AUDIT BUREAU OF CIRCULATIONS

Single copy, 3 cents; subscription rates by carrier, 25 cents a week. Subscription rates by mail in New York State, $13 a year. Entered as second class mail matter at the postoffice, Mamaroneck, Westchester County, N. Y.

For Meritorious Service—

THE tribute sent by Mayor Santoro to the staff of the Mamaroneck Volunteer Office on the occasion of the third anniversary of its organization was well deserved and echoed the sentiments of the community.

In an effort to make his thanks inclusive of the entire personnelhe omitted the mention of specific names, however, thus avoiding necessary diplomacy and avoiding the danger of inadvertently omitting someone.

There is no doubt that faithful and conscientious work has been done by all the women who have served there, just as has been done by the woman volunteers in Larchmont and the unincorporated area of the Town, but everyone who was familiar with the service rendered in the Village Volunteer Office thinks primarily of the woman who was first appointed to organize it Nov. 11, 1941, and who has been faithfully on the job every day since: Mrs. Mary Ingraham.

Mrs. Ingraham took the job over in the midst of many other duties she was performing in the Village, notably the heading of the Community Chest. She manned the office, supervised the organization of the control room and the observation tower and has devoted her efforts unstintingly to every other project even remotely connected with the war effort, including paper salvage, rag salvage, the compiling of records and dozens of other activities which have been put into her capable hands by municipal officials and chairmen of money-raising campaigns.

One of her talents is an outspoken appreciation of the services of other people, especially the staff at work in her office. She is quick to say "thank you" for any job well done.

It's about time someone said a personal "thank you" to Mrs. Ingraham, and The Daily Times is glad to say it.

—oOo—

Signs Of The Times—

AFTER waiting 16 months for decisive action by the Government, leading makers of phonograph records surrendered unconditionally last Saturday to the demands of James C. Petrillo, head of the American Federation of Musicians.

"The economic pressures on us are such that we can wait no longer and must now either sign or go out of business," explained one of the record manufacturing companies. Accordingly, for the first time in the nation's history, an industry must pay directly to a union's headquarters a fee on each piece of merchandise manufactured, a precedent which may well be viewed with alarm by every manufacturer in America—and, too, by every retailer and consumer of such merchandise.

The War Labor Board had ordered Petrillo to lift the ban on the making of records. He had contemptuously refused. President Roosevelt then appealed most politely to Petrillo as a special favor that he change his attitude. Again Petrillo refused. Thereupon, with no alternative, the Federal Administration apparently having quite different methods of enforcement of its orders against Montgomery Ward & Company, and those against a labor union, the record manufacturers surrendered. They announced that they had no alternative in view of the New Deal Administration's "unwillingness or incapacity to enforce its orders."

As a corollary, consider the ruling handed down on Monday by the United States Supreme Court, refusing to review a case wherein a department store had been held guilty by a lower Federal court of unfair labor practices in posting a notice advising employees that there was no law forcing them to join a labor union. The company had posted such a sign alongside that of the union urging employees to join.

There was once throughout this country a sentiment that there were different kinds of justice for the rich and for the poor. Now we cannot escape the feeling that there is a fast-growing belief that there are two kinds of law enforcement, one for the employer and another for the labor union.

That may not have been the desire of those who put the New Deal into office for 16 years—but that is what we are getting.

Col. Joe Bush Says—

Anybody can be a Republican when his gang is out. But there ain't so many now who can remember that far back. The folks who admit to bein' Republican these days are probably the dyed-in-the-wool brand and not much can be done with 'em. Hard as it is, the New Deal will just have to put up with their pecularities.

o—o—o—o—o—o—o—o

A pal has wrote in complainin' that we don't use good grammer and say "ain't." He's right, of course, but we remember what Will Rogers said once: 'Maybe ain't ain't so correct, but I notice that lots of folks who ain't usin' ain't, ain't eatin'."

o—o—o—o—o—o—o—o

Now is the time of the year when if you've paid your pledge to the USO and the Community Chest and the National War Fund and the infantile paralysis and the Westchester Cancer Committee and the tuberculosis seals committee, you can commence savin' for Christmas shoppin'.

o—o—o—o—o—o—o—o

Major Basil Filardi Jr., who used to be judge in White Plains, writes from over there that Lieut. Ralph Becker of Port Chester is all wet in sayin' Holland is a nice place. Basil says all he got of Holland was a worm's-eye view, and the mud wasn't at all tasty. Now as to Belgium, he claims, that's different—that's the place he got to sleep between sheets for the first time since "D-Day."

o—o—o—o—o—o—o—o

A bargain sale is a place where a woman can ruin one pair of stockin's while she buys another!

In Brief—

Diet of the Japs, we read, consists largely of rice and fish. However, soon they will be able to add a dessert—humble pie.

Crawling, says a medico, is good exercise. It may be healthy—but not for the knees of your one-pant suit.

Himmler warns the Germans not to make a joke of the new "Volksturm" army. The Allies will attend to that little chore soon enough.

A western jack rabbit, according to an item, kicked a hunter, thereby serving notice on all kangaroos that life can be as rugged in America as in Australia.

The existence of even the healthiest spider hangs by a thread.

So many German generals have been captured while eating their meal that their napkins do double duty—as napkins and as white flags.

A scientific experiment has quadrupled the normal size of a dog. To achieve a well-balanced world, something should be done for the cats.

BYRNES FOR HULL?

WASHINGTON (AP). — War Mobilizer Byrnes may move into the State Department, succeeding the ailing Cordell Hull, says growing speculation among senators.

WINTER IN WYOMING

CHEYENNE, WYO., (AP).—It's Winter in Wyoming. Lander reported a 12-inch snow yesterday, and the temperature nosedived to nine degrees at Big Piney.

The Counselor—

ONLY ONE AGE

Will you please tell me whether there has been an increase in the pension granted the widows of Spanish-American War Veterans and, if so, on what date the increase went into effect?

T. R. H.

There has been no increase in the pensions as a whole. But, beginning April 1, 1944, Spanish-American War veterans' widows, who have been receiving pensions and who have reached the age of sixty-five, receive an additional $10 a month. This makes their pensions $40 each instead of $30. Each of these cases has been reviewed and, if all the information is on file and shows no reason for checkup, the increase generally comes through automatically, but if there is reason to require definite establishment of the widow's age, she may be asked to provide a record of her birth.

PRIVATE EMPLOYES

Would you be able to tell me if it is so that the Government takes a tax out of a U.S.M.M. serviceman and why, as he is paid by the Government twice a month, the same as any other service man. He is entitled to an insurance policy and so many clerks, but still must pay taxes. Could you answer me that?

G. R.

We are assuming that by a "U. S. M. M." serviceman, you mean a member of the United States Merchant Marine. Such a man is not a Government employe; he is employed by a private company and is paid by that company. He is not a member of the armed forces, as soldiers, sailors, Marines or Coast Guardsmen are. As a private citizen in private employ, he is subject to the same tax regulations as all other private citizens. Being in Government employ does not, incidentally, exclude workers from the withholding tax. If you'd like to check this about the Merchant Marine, see Page 2403 of the 1944 Federal Tax Hand Book, published by Prentice Hall.

SHOPPERS PLEASE NOTE:

Perhaps you think I'm talking out of turn but I am driven to it. We live on the outskirts of town and haven't the gas to drive down for the groceries. I am in poor health and cannot carry packages, particularly clumsy grocery packages. My daughter, working in the business section, has as a result become the family shopper and the only time she can get to the stores is during her lunch hour. Once or twice I've been with her when I had to be down there for a dental appointment.

And what do you see in those stores at noon? You see many women from offices and shops, with limited time to eat their lunch and get their marketing done—and you see them waiting in line while housewives who could arrange their schedules so they could market at any other hour of the day, haggle and argue and change their minds half a dozen times over every item. I am not going to bring into this the sympathy I feel for the clerks; sometimes one of the clerks is rude, sure enough, but the provocation is great.

I am only asking why women who are their own bosses inasmuch as they can arrange their own schedules, can't stay out of the stores during the lunch hour and give the business women a chance?

Business women are better shoppers than housewives, I think, anyhow; they usually have lists and they make their purchase quickly or, if they can't get what they want, they take what they can get without going into a blue study over it or else bawling out the clerk for being unable to provide them with something that probably has been requisitioned for our fighting men and that they should be glad to give up.

You can tell by the way they dilly-dally that they have lots of time—but they never stop to think of the girls and the women who in fact, have no other time at all but this noon-hour.

My daughter doesn't complain: she just takes it in her stride, but I am complaining for her and for all those sister women who are doing double jobs these days, as wage-earners and housewives. I think we housewives should have more consideration.

MRS. E. B. C.

We agree with you. And we don't see how anybody can disagree!

Home-Town Echoes

by C. Kessler

Cigarette Shortage?

Rationing Roundup—

By The Associated Press

MEATS, FATS, Etc. — Book four red stamps A8 through Z8 and A5 through P5 valid indefinitely. No more will be validated until Dec. 3.

PROCESSED FOODS — Book four blue stamps A8 through Z8 and A5 through W5 valid indefinitely. No more will be validated until Dec. 1.

SUGAR—Book four stamps 30 through 33 valid indefinitely for five pounds each. Stamp 34 will become valid for five pounds Nov. 16 and be good indefinitely. Stamp 40 good for five pounds for home canning through Feb. 28, 1945.

SHOES—Book three airplane Stamps 1, 2 and 3 good indefinitely.

GASOLINE — 13-A coupons valid everywhere for four gallons each through Dec. 21. B-4, C-4, B-5 and C-5 coupons good everywhere for five gallons each.

FUEL OIL — Old period four and five coupons valid throughout current heating season. New period one coupons also valid now and throughout heating year.

Grab Bag—

One-Minute Test

1. What well-known political figure was assassinated in 1935?
2. What intelligent test was used in the U. S. Army in 1917-18?
3. What was the first college in the United States to confer a degree upon a woman?

Hints on Etiquette

If there is a waiter or hostess to assign a table in a cafe, the woman walks ahead of her escort. If not the man goes first and chooses the table.

Words of Wisdom

There is a transcendent power in example. We reform others unconsciously, when we walk uprightly.—Mad. Swetchine.

Today's Horoscope

You are persevering, patient and attentive to detail, if this is your birthday, and you have considerable originality. You are practical and not in the least subject to flattery. You are quiet and self-contained, enjoy the company of your own sex, like the out-of-doors, and are the favorite in your own circle. Provided erratic impulses are checked in business and love, and care exercised in legal matters, especially concerning speech and writings, good fortune is assured in the next 12 months. Born on this date, a child will be fond of the good things of life, and should early be taught self-restraint and moderation in all things.

One-Minute Test Answers

1. Huey P. Long.
2. The alpha test.
3. Weslevan, in Macon, Ga.

That left-over fat in your broiler pan may help save a life. Save all used fats for munitions and medicines.

News Behind The News—

By Paul Mallon

WHITHER NOW? — There is some talk down town among the New Dealers about an election mandate imposed on Mr. Roosevelt by the voters, but not much defining of it. Mandate for what?

Obviously only for the program set forth by Mr. Roosevelt in his campaign speeches, which would not be very shocking to the country, but this apparently is not what the New Dealers are talking about. They seem to want something new and fresh which did not enter into the picture.

Nothing very serious is apt to develop on this in the way of startling legislative proposals, as far as can be seen now. Both the war and post-war programs have been fairly well outlined to the public. Then again, the less excitable Government officials recognize as does Mr. Roosevelt (his statement show it) that his primary mandate was to unify the country behind both his programs.

Nowhere in any cubbyhole I know of is there any new plan likely to be drawn out and flashed upon the country, nor is there any evidence that anyone in real authority is looking for one which, indeed, would violate the campaign pledge for straight-away forward prosecution of the war and peace.

To start another domestic political battle now that a respite has been reached on the one troubling the country for the past year of more would hardly furnish what the Democratic or other voters for Mr. Roosevelt seemed to want.

How far the changes in official personnel will go depends largely on Mr. R's ability to hold his troupe together in the face of a desire amounting apparently to a trend to return to private business. In view of the rising level of prices and certain political tempers, this may be difficult to control.

Jones Under Fire

The replacement of Mr. Byrnes by Mr. Vinson will not represent much of a change. But certain guns are out for Jesse Jones, the Commerce Secretary, who has run a second Treasury Department through his leadership of the various lending agencies, and one especially big gun which usually gets its man, Jones, however, will be difficult to replace with a man of equal experience in the lines he handles (The gunning is largely due to the Texas political situation rather than anything he has done).

Some see the inner battle on the new appointments shaping up between the counter influences of Harry Hopkins and Sidney Hillman. In this Mr. Hopkins would represent the old New Deal type while Mr. Hillman would be something that came up for the first time in this election, at least up that high.

The congressmen who have, so far, trooped back into town from their fray at the polls agree the President now can write his own ticket in international affairs. This confirms former indications that the Dumbarton Oaks final program is likely to be approved.

Of course there will be a tremendous fight on giving the American agent the right to move the Army and Navy around to war in his discretion, but the idea now afoot inside the administration is to frame this proposal in such a well restricted and reasonable way as to draw support, and also to get it presented to Congress in a bill somehow so that it could be passed by majority vote.

More lend-lease and export-import Bank legislation is expected to be suggested (certainly a "mandate" of Mr. Roosevelt's support from abroad and from foreign groups in this country.)

A very important and extensive new plan for international trade after the war is being prepared and will be submitted by Mr. Roosevelt. In fact, many Democratic senators think this will be a primary new feature that was not mentioned in the campaign.

Wage Boost Not Near

The higher wage boost is very likely to wait until the fall of Germany (Churchill says two months) because the circulation of more money now would very likely defeat the Administration's major anti-inflation program.

It is very likely Mr. R. will support the Byrnes $25 a week unemployment insurance for 28 weeks during the reconversion period, but whether the old Murray-Kilgore Bill to do a lot more can be revived, seems very doubtful.

In Congress there will be bigger pushes for anti-poll tax, anti-lynching, fair employment practises measures and against the Dies Committee (probably it will be dropped.)

On the whole, so far as concern Roosevelt's "paying off" to any of the groups supporting him, it looks as if they might well—in justice—pay him for the results of the election.

A Glance Backward—

A DECADE AGO

(From The Daily Times)

The total town tax levy was expected to be one-third under the record for the year 1933 . . . the mercury took a mad dive and went ten points under freezing . . . Mrs. Nathan Blechman was the speaker at a meeting of the Hebrew Institute Sisterhood . . . Halstead Manor Hose Company planned a barn dance . . . the past commander's jewel of the American Legion was presented to Edward Block at a ceremony at the Legion's Barry Ave. post headquarters . . . and just 35 years ago School Commissioner John C. Rockwell visited Rye Neck and complimented Superintendent F. E. Bellows on the progress the children were making . . . and E. Taylor, former proprietor of the Washington Hotel, opened a saloon in the building next to Bowne's Market on Mamaroneck Ave.

Yonkers GI Discharged, Killed Few Hours Later

ATLANTA, (AP) — A soldier was discharged from the Army here yesterday. A few hours later he was run over and killed by a city bus at a downtown street intersection.

Police said discharge papers found on the body listed the victim as Robert B. Jager, 37, of 55 Scott Avenue, Yonkers, N. Y.

Crisis on the home front!

So...the lady had difficulty with her budget again, (due to a few unpaid bills from the previous month), and her husband muttered something about "living beyond our income."

The logical way to clear up a situation like this is to open a County Trust Checking Account. With County Trust Checks you can pay bills simply and quickly—saving a lot of time and footwork—and making it easy to check on household expenses and overdue bills.

Why not open a Checking Account at County Trust now? Write out your own checks in the comfort of your home and pay your bills by mail. $1 opens an account. No minimum balance is required. The cost—if any—depends on the service you use and the balance you keep.

Buy UNITED STATES WAR BONDS

The COUNTY TRUST Company

MAMARONECK

White Plains • Scarsdale • Hartsdale • Pleasantville • Hastings-on-Hudson

Established 1903 Resources over $37,000,000

Members Federal Deposit Insurance Corporation, Federal Reserve System

Yesterday she asked . . .

Why Is RAMESES Called The Aristocrat of Cigarettes?

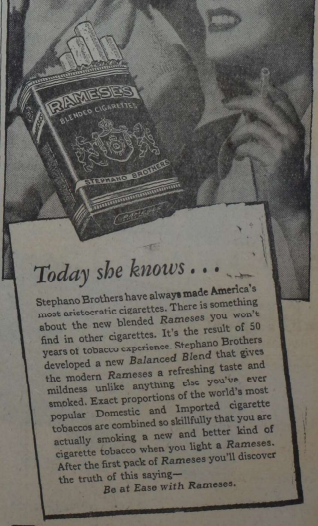

Today she knows . . .

Stephano Brothers have always made America's most aristocratic cigarettes. There is something about the new blended Rameses you won't find in other cigarettes. It's the result of 50 years of tobacco experience. Stephano Brothers developed a new *Balanced Blend* that gives the modern Rameses a refreshing taste and mildness unlike anything else you've ever smoked. Exact proportions of the world's most popular Domestic and Imported cigarette tobaccos are combined so skillfully that you are actually smoking a new and better kind of cigarette tobacco when you light a Rameses. After the first pack of Rameses you'll discover the truth of this saying—

Be at Ease with Rameses.

RAMESES

Blended Cigarettes

Pronounced Ram'ah-seez

STEPHANO BROS., *Makers of Quality Cigarettes for Half a Century*

Milkmen Blast A.B.C., Diners Blank Soundviews In Recreation Loop

Webber Wallops 613 Series As Parker Gets 219 String

TEAM STANDINGS

	W.	L.	Pct.
Diners	17	4	.810
Milkmen	14	7	.667
Blueprinters	9	12	.429
Soundviews	9	12	.429
Recs	8	13	.381
A.B.C.	6	15	.286

The Diners and Milkmen, front runners in the Mamaroneck Recreation League took it out on the Soundviews and A.B.C. squads last night as they scored 3-0 victories over their victims while the Recs were taking a 2-1 upset from the Blueprinters.

The Milkmen really blasted the timbers in taking care of the cellar dwelling A.B.C. crowd. Tommy "ace" Parker, celebrating his 20th wedding anniversary, really went to town in his final game as he tallied a rousing 249 while Walter Webber, with more consistent bowling got the night's high triple with a 613 series.

The A.B.C. five had little to offer against that kind of kegling and consequently dropped all three games, finishing 414 pins behind their conquerors when the night's totals were finally added up.

The league leading Diners kept their three-game advantage intact when they took the Soundviews by 3-0. It was Jimmy O'Neill who led his team to its win as he put in a 217 in his first effort and finished up with 564, high for the night. The loss dropped the Soundviews down into a fourth place tie with the Blueprinters who lost two games to the Recs.

That final match showed the lowest kegling of any of the three contests as only one 800 game was rolled and that totalled only 801. The Blueprinters hit that total in their first string and won their only game of the match as the Rec team, with Blumenscheid in the van, easily annexed the next two, even though they could hit no higher than 751.

The results of the matches sent the A. B. C. squad back into the cellar and enabled the Rec outfit to move out of a tie for the league dog-house. The Diners kept their lead intact and the Soundviews and Blueprinters are now knotted up for the show spot in the league.

Milkmen (3)				
Parker	160	148	249	557
Hervin	171	145	153	469
Cleary	127	196	145	468
Fraas	182	144	199	525
Webber	225	180	208	613
	865	813	954	2632
A. B. C. (0)				
Seavey	145	151	135	431
Tschampion	177	167	131	475
Palazzolo	135	154	159	448
Havlland	107			
Havlicek	154	176	154	484
Keech		131	143	274
	718	779	722	2219
Soundviews (0)				
Steinaker	146	130	130	440
Rock	176	177	151	504
Beyea	155	176	122	453
Blind	150	150	150	450
Driscoll	134	122	127	383
	763	768	709	2230
Diners (3)				
DeMaria	142	164	176	482
Amoruso	118			118
Cammarella	146	157	191	496
Lupo	161	158	167	486
O'Neill	217	168	179	564
Lanza		166	157	323
	785	813	870	2469
Recs (2)				
DuPont	120	169	127	416
Brady	133	115	128	376
Rainaldi	126	132	169	429
Blumenscheid	169	147	176	492
Spero	141	148	151	440
	691	711	751	2153
Blueprinters (1)				
Scelia	160	159	152	471
Tallevi	166	137	111	414
Heyer	154	108		262
Ciliberti	174	137	146	457
Valle	147		170	317
Nicolais		127	99	226
	801	668	678	2147

TOP ROOKIE - - - By Jack Sords

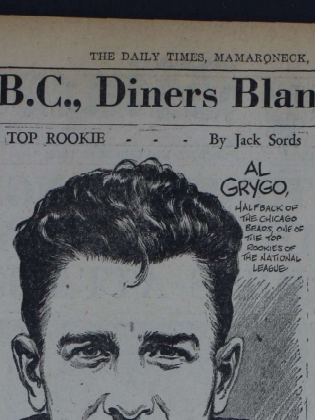

'Bleacher Wolf' Now Takes Orders From Ted Williams

PENSACOLA, Fla. (AP)—Two favorite sons of Boston who not so long ago were rattling fences and tearing up turf in Fenway Park today make up a student-instructor team here at the Naval Air Training Center.

They are Ted Williams, 25-year-old erstwhile batting king of the American League, and Frank Mazzucki, 23, former football star for Boston College and the Chicago Bears. Mazzucki led the National Pro League in ground-gaining in 1942 with an average of 6.3 yards per try in 11 games.

Williams, a second lieutenant, has been a flight instructor at Bronson Field, NATC, since winning his gold wings here last May. One of his first students was Mazzucki, who entered Bronson for his final training.

"It sounds like a lot of malarkey, my instructing Mazzucki," says Williams, "but I gave him his first hop in his final squadron. He's a swell flier, too."

The "kid," no longer the cocky youth who once declared he'd "rather be a fireman than play ball," thus leaving himself wide open for the bleacher wolves, recalls the 1941 season, when the baseball season overlapped B. C.'s football program.

"Frank would tear up left field on Saturday afternoon," he says, "then I'd have to go out there on Sunday and stumble around while the wolves tried to get my goat. I only saw him play once, but he was terrific."

Mazzucki was terrific enough that season—his last of three as varsity halfback to set a new scoring record for Boston College with 96 points in 10 games. The West Warwick, R. I., gridder starred for the Bears during 1942 and then entered the Army as an aviation cadet.

Williams, who plays left field from Bronson, batted .406 in '41 to become the first American Leaguer to top .400 since Harry Heilman in 1923.

Naturally, Mazzucki thinks Williams is "great" and says he frequently watched Ted play in Fenway Park.

"In fact," he laughs, "I was one of those bleacher wolves who used to pour it on Ted in left field."

School Football League Standings

W. I. A. A.	W	L	Pct
New Rochelle	5	1	.833
Roosevelt	4	1	.800
Gorton	2	1	.667
Port Chester	2	1	.667
Davis	3	2	.600
Isaac Young	1	2	.333
Mamaroneck	1	3	.250
Albert Leonard	0	3	.000
Yonkers	0	4	.000

S.W.I.A.C.	W	L	Pct.
Eastchester	3	0	1.000
Rye	4	1	.800
Tuckahoe	3	1	.750
Edison	1	3	.250
Bellows	1	4	.200
Harrison	1	4	.200

SUSPEND NOVA

BOSTON, (AP)—The Massachusetts State Boxing Commission today announced the suspension of Lou Nova, heavyweight boxer of California, "until he fulfills his contract with the Andy Callahan A. C. at Boston, or secures a release from this contract."

Mooney Drills Orange 11 In Pass Defense

With an opportunity to move ahead of Isaac Young in W. I. A. A. standings when the two teams meet on Saturday, Coach George Mooney yesterday sent his Mamaroneck High Tigers through a long drill on pass defense and offense. Isaac Young is just one notch above the Tigers in the league standings and has played one less game. A victory for the Orange would move them into sixth place ahead of the Green and White squad.

The aerial game has yielded the Tigers the biggest yardsticks throughout the season which will end for them on Saturday. It played a big part in the victory over Albert Leonard, the Orange's only win, and it scored the only tally against Roosevelt when Willie Carter heaved one for fifty yards into the arms of Charlie Rigano. Passing set up one of the two touchdowns against Port Chester and at least one other opportunity against the Rams was blown when an aerial went hay wire.

The pass defense of the Orange has, however, been a bit on the week side and Mooney consequently concentrated on that yesterday. The line has proved it's ability and much of the ground gained against the Tigers has been through the air.

Mooney, hoping that his squad will turn in its second win of the season, expects to start the same eleven which was out lucked by both New Rochelle and Port Chester. A victory would give the Tigers a record of two wins in eight starts.

Sports Calendar—

TODAY
Bowling

Victory Bowling League: Blues vs. Eagles, Reds vs. Stripes, Whites vs. Stars: Mamaroneck Recreation, 8 P. M.

Larchmont Community League: Postmen vs. Derbys, Parks vs. Misfits, Lions vs. Rees, Jesters vs. Clippers: Larchmont Recreation, 8:15 P. M.

TOMORROW
Cross Country

New York State District No. 1 Public High School race: Tibbetts Brook Park, 4 P. M.

Bowling

Bowl Major League: Micas vs. Langdons, Lavenders vs. Lodgemen, Bowl vs. Woolmen, Cedartrees vs. Clippers: Larchmont Bowl, 8:30 P. M.

Larchmont Ladies League: Larchmont Recreation, 8 P. M.

Mamaroneck Ladies League: Mamaroneck Recreation, 8 P. M.

Movie Timetable—

PLAYHOUSE, Mamaroneck—"Hail the Conquering Hero" at 3:30, 5:36, 10:00; "Take It Big" at 2:00, 8:40.

PLAYHOUSE, Larchmont—"Dangerous Journey" at 2:50, 7:50, 9:50.

PROCTOR'S, New Rochelle—"Dough girls" at 2:38, 5:48, 8:58; "My Pal Wolf" at 1:10, 4:20, 7:30, 10:40.

LOEW'S, New Rochelle — "Impatient Years" at 2:40, 5:50, 9:00; "Ever since Venus" at 1:00, 4:10, 7:20, 10:30.

CAPITOL, Port Chester — "Dragon Seed" at 1:48, 3:47, 5:37, 9:07.

EMBASSY, Port Chester—"Girl Who Dared" at 1:30, 4:13, 6:46, 9:19; 5:15, 7:40, 10:02.

BILTMORE, Harrison—"In Society" at 7:00, 10:10, "The Hitler Gang" at 8:25.

ADVERTISEMENT

Now Many Wear
FALSE TEETH
With Little Worry

Eat, talk, laugh or sneeze, without fear of insecure false teeth dropping, slipping or wabbling. FASTEETH holds plates firmer and more comfortably. This pleasant powder has no gummy, gooey, pasty taste or feeling. Doesn't cause nausea. It's alkaline (non-acid). Checks "plate odor" (denture breath). Get FASTEETH at any drug store.

American Pro Cage League Standings

Team	W.	L.	Pct.	For	Ag'st
Wilmington	1	1	.500	105	99
Philadel.	1	1	.500	99	105
Westchest'r	0	0			
Baltimore	0	0			
Washington	0	0			
Trenton	0	0			

Schedule for the Week

Tonight: Washington at Baltimore.

Saturday: Baltimore at Washington, Exhibition at Philadelphia.

Sunday: Philadelphia at Trenton, Exhibition at Wilmington.

Monday: Disabled Service Men's Fund exhibitions of 17th Regiment, Armory, NC; Wilmington vs. Ft. Wayne, Philadelphia vs. Oshkosh.

Thursday (Thanksgiving): Washington at Westchester (County Center).

Robins Annex Lead In Acres Ladies League

Team Standings

	W.	L.	Pct.
Robins	11	7	.611
Larks	10	8	.556
Wrens	10	8	.556
Orioles	8	10	.444

The Robins of the Larchmont Acres Ladies League broke a tie for first place last night and proved into sole possession of the top spot when they trimmed the Orioles by a 2-1 count while the Wrens were losing to the Larks by a like margin.

Mrs. Van Heusen of the winning Robin outfit had high single for the matches with 160 while the Robins took high game with a 555 in their final effort.

The tighter match of the two was the one which saw the Larks trim the Wrens. Taking the first game by a fairly substantial margin the Larks dropped the second by just four timbers and then proceeded to win the third by only 15 maples.

The team scores:

Orioles (1)	526	459	508	1493
Robins (2)	436	530	555	1521
Larks (2)	489	495	514	1498
Wrens (1)	452	499	499	1450

Fights Last Night—

By The Associated Press

ELIZABETH, N. J. — Sgt Joe Louis, 214, Detroit, and Dee Amos, 210, New York, boxed exhibition (3); Clint Miller, 126, Elizabeth, outpointed Rocky Progano, 129, Stamford, Conn., (6).

WAR BONDS will bring our fighting men back home sooner.

Can You Eat without Worry?
If food you are fond of seems to cause acid indigestion and upset stomach, get quick, happy relief by taking delicious tasting Stuart Tablets. They contain ingredients long used by doctors to relieve symptoms of gastritis and acid indigestion. You'll feel better and sleep better. No laxative—no bottle—easy to take. Get genuine reliable, time-tested Stuart Tablets at your druggist today. Only 35c, 60c, or $1.20 under maker's positive money-back guarantee.

Starts INSTANTLY to relieve
MUSCULAR ACHES-PAINS
Soreness and Stiffness
For blessed prompt relief—rub on powerfully soothing Musterole. It actually helps break up painful local congestion. So much easier to apply than a mustard plaster. "No fuss. No mess with Musterole!" Just rub in on.
In 3 Strengths MUSTEROLE

Sonny Hertzberg 1st Player Signed By Westchester Five

WHITE PLAINS—The American Pro Basketball League, its 1944-45 season given a brisk launching last Saturday with a double-overtime game in which last year's champion, Wilmington, hewed to last year's runner-up, Philadelphia, by a slim-64-62 count, tonight begins to turn its eyes to this season's three newcomers: Westchester, Washington and Baltimore.

Baltimore, one of the nation's booming sports cities, sends its first American League representatives, the Bullets, into action tonight, entertaining Washington. Saturday these two hook up again on the capitals' court, the spacious Uline Arena in Washington. Westchester coach John (Honey) Russell is watching the outcome of these games closely, for his squad will debut against Washington at the Westchester County Center here one week from tonight.

Drill At Center Saturday

Though Russell is still ferreting out talent, several members went through informal drill last night at the St. Francis College gym in Brooklyn and Saturday night the former original Celtics star hopes to bring a full squad here for the first home-base practice at the County Center.

First player signed to a Westchester contract is Sonny Hertzberg, speedy star and captain at CCNY several seasons ago when he was named to several all-star teams at Madison Square Garden. Since then, Sonny has seen several seasons of pro action and last Winter with the New York Americans averaged 9.2 points per game, scoring 157 points on 67 goals and 23 fouls in 17 contests for the third highest average in the American League.

Washington, the team Westchester will watch closely tonight and Saturday, also is coached by a former Original Celtic standout, Pete Barry, who has a strong, 11-man squad lined up. Trenton, sixth member of the league, opens its schedule at home Sunday, entertaining Philadelphia. The latter, after topping Wilmington in Saturday's feverish season-launcher, bowed to the Delaware five, 43—35, Sunday in the only other league game played thus far.

Gorman Heads Grid Officials

WHITE PLAINS—Ted Gorman of North Tarrytown will serve as 1945 president of the Westchester Football Officials Association, it was announced today by Charles Fane, secretary-treasurer following election of officers. Gorman replaces Gabriel Wendel of Mamaroneck.

Dave Buchanan of Scarsdale was elected vice-president, succeeding Gorman. Pease was reelected secretary-treasurer. Leonard Buckton of Peekskill, was voted chairman of the examining committee, replacing Clarence Loghey of New Rochelle, and Jack Jarvis of Eastchester was selected as chairman of the nominating committee.

The annual association banquet will be held Wednesday, Nov. 29, at the Wilmurd Inn, Scarsdale, Dick Hayes, chairman of the banquet committee, announced.

ADVERTISEMENT

Acid Indigestion
Relieved in 5 minutes or double your money back
The most stomach acid neutralizing, pain-relieving pad, plus the most soothing, delicious tasting antacid, for fastest and lasting relief from symptomatic relief—medicines like those in Bell-ans or Stomizol. No laxative. Bell-ans Tablets. Or, a full dose of Stomizol. Your money back on return of bottle to us. 25c at all druggists.

4 OTHER DELICIOUS
MY-T-FINE DESSERTS
CHOCOLATE · BUTTERSCOTCH · VANILLA

HOME-MADE LEMON PIE!
OH BOY... LEAD ME TO IT!
EASY RECIPE: Mix contents of one package of My-T-Fine Lemon Pie Filling with 2½ cups water; 2 or 3 tablespoons sugar and 2 slightly beaten egg yolks; cook over low flame until mixture starts to boil and capsule melts. Cool slightly, pour into 8-inch baked pie shell, top with meringue and bake until brown.

All fun show!
LOEW'S
A 4 DAY FUN FURLOUGH!
NOW
Jean ARTHUR
Chas. COBURN
Lee BOWMAN
"THE Impatient YEARS"
plus
A GALORIOUS FUN TREAT!
EVER SINCE VENUS
INA RAY HUTTON and ORCH.
HUGH HERBERT · BILLY GILBERT
A COLUMBIA PICTURE

Beware Coughs from common colds That Hang On
Creomulsion relieves promptly because it goes right to the seat of the trouble to help loosen and expel germ laden phlegm, and aid nature to soothe and heal raw, tender, inflamed bronchial mucous membranes. Tell your druggist to sell you a bottle of Creomulsion with the understanding you must like the way it quickly allays the cough or you are to have your money back.
CREOMULSION
for Coughs, Chest Colds, Bronchitis

STARTING THANKSGIVING DAY:
"SINCE YOU WENT AWAY"

BILTMORE
Harrison, N. Y. Tel. Park 1919
TODAY and TOMORROW
"In Society"
— also —
"The Hitler Gang"

CAPITOL
PORT CHESTER
NOW THRU WEDNESDAY
DRAGON SEED
KATHARINE HEPBURN
Walter HUSTON · Aline MacMAHON
Akim TAMIROFF
Turhan BEY
plus
Selected Shorts
plus
Current News

Last Thrilling Week! FIRST TIMES Starts Wed. at 3 P. M. (Dinner Jac.) FOLLOWED BY 2nd FEATURE
RKO PROCTOR'S
NOW
Funnier than the stage hit!
ANN SHERIDAN
ALEXIS SMITH
JANE WYMAN
JACK CARSON
"THE DOUGHGIRLS"
AND
"MY Pal Wolf"
with SHARYN MOFFETT
Buy Bonds at RKO! 6th War Loan!

EMBASSY
PORT CHESTER
LAST TIMES TODAY
"ARE THESE OUR Parents" with
HELEN VINSON
LYLE TALBOT · IVAN LEBEDEFF
NOEL NEILL · RICHARD BEACH
AUDREY MACRAE · ANTHONY MARSH
— PLUS —
"The Girl who Dared"
LORNA GRAY
PETER COOKSON
GRANT WITHERS
VEDA ANN BORG
JOHN HAMILTON

WESTCHESTER COMMERCIAL SCHOOL
ACCOUNTING · STENOGRAPHIC AND SECRETARIAL COURSES
Day and Evening Sessions
Enter Now—Personal Instruction
520 Main St., N. Rochelle, N. Y.
Tel. New Rochelle 2-2744
Established in 1910

JIMMY EVANS PRESENTS
"THE SHOW of the WEEK"
Sunday, Nov. 19th
2 & 8:30 P. M.
IN PERSON
Phil BRITO
radio's new singing star
Hal McINTYRE
and his entire band
BILL ALLEN'S ORCHESTRA
GALA STAGE SHOW
AFTERNOONS EVENINGS
For Res. Call W. P. 980
Westchester COUNTY CENTER
WHITE PLAINS

•PLAYHOUSE•
Mamaroneck
TONIGHT - FRI. - SAT.
EDDIE BRACKEN
in
"HAIL THE CONQUERING HERO"
with
ELLA RAINS
WILLIAM DEMAREST
also
"TAKE IT BIG"
with
JACK HALEY
HARRIET HILLIARD
Larchmont
TONIGHT
"DANGEROUS JOURNEY"
FRIDAY - SATURDAY
EDDIE BRACKEN
in
"HAIL THE CONQUERING HERO"
Written and Directed by
Preston Sturges
Pop Eye Cartoon
News of the Day

"TOOFER" A. NICKEL
THIS SPACE FOR RENT
TOOFER A NICKEL ADV. CO.
APPLY WITHIN

TWO OF THESE DELICIOUS FRESH HOSTESS CUP CAKES, MR. MAGOOLEY
HOW'S BUSINESS TOOFER?
HOSTESS CUP CAKES 2 FOR 5¢ FRESH AT YOUR GROCERS

SWELL, MR. MAGOOLEY. I GOT RID OF THE OUTSIDE COVERS—NOW ALL I GOTTA DO IS SELL THE INSIDES.
HOSTESS CUPCAKES 2 FOR 5¢ FRESH AT YOUR GROCERS

REAL DEVIL'S FOOD CUP CAKES ONLY 5¢
Here's the thrill of rich devil's food that's made with the real chocolate bean flavor. Cake that is rich and moist and luscious. Calor with a taste to make you roll your eyes.
Hostess Cup Cakes are magic for lunch box or table—and 5¢ for a package of 2. Wonderful for workers and children as quick energy "pick-me-uppers." Get Hostess Cup Cakes—fresh today at your grocer's.
HOSTESS CUP CAKES
2 FOR 5¢ FRESH AT YOUR GROCER'S

BLONDIE By Chic Young

THIMBLE THEATER Starring Popeye

The Daily Times

VOL. XIX—NO. 248 * MEMBER OF THE ASSOCIATED PRESS MAMARONECK, N. Y., FRIDAY, NOVEMBER 17, 1944 MEMBER OF THE AUDIT BUREAU OF CIRCULATION * PRICE FIVE CENTS

The Weather
Tonight, partly cloudy and cold, lowest temperature 30. Tomorrow, partly cloudy and cool. Sunday, sunny and somewhat warmer. High tide today at 12:23 P.M.; tomorrow at 12:56 A.M. and 1:10 P.M.

Our Men In Service

Wins Navigator Wings

Timothy F. Gary of the Army Air Forces, above, son of Mrs. Mary A. Gary of 183 Weaver Street, Larchmont, has reported to Langley Field, Va., after spending a few days at home following his recent graduation from Selman Field, La., where he received his wings as an aerial navigator.

Lt. Gary entered the Air Forces July 27, 1942, directly after his graduation from Rensselaer Polytechnic Institute at Troy, where he was president of the Rensselaer Society of Engineers. He is a graduate of Mamaroneck High School where he served as captain of the football team.

He received training at Madison, Wis., and Boca Raton, Fla., before being stationed at Selman Field. Lt. Gary is married to the former Rita O'Neil of Troy who is at present residing with her parents.

'Rather Ticklish' Job

Bomb disposal officers in charge of a squad of six volunteers, Lt. Alexander Heid, Jr., of Larchmont, serving in France, describes the job as "rather ticklish." He is the son of Mr. and Mrs. Alexander Heid of 7 South Drive, where his wife, Mildred, also resides.

"We don't get very bored with our type of work," he writes, "for we must always be perfect. Very few times are we allowed to make a second guess."

The squad constantly encounters new types of bombs, mines and booby traps left behind by the retreating enemy and has also found a few of our bombs which did not explode and had to be difused. Lt. Heid and his squad had extensive training in England before going to France.

Prior to entering the Army two years ago, the bomb disposal officer was an insurance salesman for the John A. Eckert Company in New York. He attended Officers' Candidate School at Aberdeen Proving Ground, Md., receiving his commission in December, 1943. Lt. Heid is a graduate of Lawrenceville School in New Jersey, and attended the University of Pennsylvania.

Billipp Promoted

Ensign Gordon K. Billipp, son of Mr. and Mrs. F. A. Billipp of 324 Maple Avenue, Mamaroneck, has been advanced to the rank of lieutenant jg. in the Pacific area where he is serving with the United States Navy.

He was commissioned ensign in July, 1943, at the midshipmen's school at Columbia University before being assigned to active duty in Florida, Bermuda and the Pacific.

Wears Silver Wings

Corp. Charles Rigano of Mamaroneck is at home on furlough following his recent graduation from the flexible gunnery school conducted for radiomen at the Yuma Army Air Field in Arizona. He received his silver aerial gunner's wings and his promotion to his present grade when he finished the course.

A graduate of Mamaroneck High School, he received training at the radio operators' and mechanics' school at Scott Field, Ill., before going to Yuma. His brother, T/Sgt. Agatino "Tickle" Rigano is also at home from Galveston, Tex., where he has been attending instructors' school after returning from overseas service with the AAF.

The men are sons of Mr. and Mrs. Domenick Rigano of 225 Mamaroneck Avenue.

Awarded Army Medal

Pvt. Frank J. Moran of 420 Fourth Street, Mamaroneck, has been awarded the Marksman's Medal for having fired the U. S. Rifle, caliber .30 M1, course C, and qualified with a score of 132 out of a possible 220. He is stationed at the chemical warfare center at Edgewood Arsenal, Md.

Methodist Pastor Joins Celebration

The Rev. Asbury G. E. Stromberg will be the guest speaker Sunday night at the 75th anniversary celebration of the Central Islip, L. I., Methodist Church, according to an announcement from the Rev. M. F. Trimnell, pastor.

Rev. Mr. Stromberg was pastor of the church for two years, lay ing plans during that period for the renovation of the building to include an addition for religious education work.

He will share the five-day anniversary program with the Rev. Albert E. Beebe, superintendent of that district, and the Rev. C. Bromley Oxnam, bishop of the New York area.

Big Protest On Slocum Prison Due

Mass Meeting Called By New Rochelle Mayor For Wednesday

GAMBLE PROBES PLAN

NEW ROCHELLE — Mayor Stanley Church today called a mass meeting for Wednesday evening in Albert Leonard High School to protest what he says are plans of the Army to convert Fort Slocum into a prison for U. S. Army long-term convicts.

The Mayor said he had received no reply to his telegrams to Undersecretary of War Robert Patterson or Major General T. A. Terry, commanding the Second Service Command.

Mayor Church said he had been wrong in his first reports that several hundred prisoners of war were to be sent to Fort Slocum, but added that convict-soldiers would be "much worse" for the safety of the city.

New Rochelle's Mayor said he also would call a meeting over the weekend of mayors of Mount Vernon, Port Chester, Rye, the Pelhams, Larchmont, Mamaroneck and the Supervisor of Harrison to discuss action against the change at Fort Slocum.

Rep. Ralph Gamble of Larchmont said he was told at the Provost Marshal's Office in Washington that a spokesman there "knew nothing of" a plan to turn Slocum into a prisoner of war camp. Rep. Gamble then called the Second Service Command in New York City where Col. Oving, public relations officer, also said he "knew of no such plan." Apparently neither office was asked about the reported plan to quarter court-martialed U. S. troops on the island off New Rochelle.

October Relief Load Shows Steady Drop

The Town of Mamaroneck Welfare Department cared for 26 cases during October at a cost of $1,345.43, a decrease of one case since September when the total cost was $1,412.57, according to the report submitted to the Town Board Wednesday night by Councilman Edward C. Griffin.

Last month's figure included 44 individuals whereas the 27 cases handled in September included 52 individuals.

Although the number of cases has dropped four since a year ago when 30 cases, including 60 individuals, were handled, the cost has fallen off only about $31. The total expenditure during October, 1943, was $1,345.12.

When he presented the report, Councilman Griffin remarked, "It shows things cost a lot more now than they did last year."

The only visitor at the meeting was Martin J. King, attorney for the John Ethel Realty Corporation, with a request from his clients to settle tax arrears from 1941 on a piece of property near Old White Plains Road for $3,946.57. The amount includes the face amount of the arrears and the current tax with penalties. The full amount owed, including interest at 12 percent is $4,984.93. The property, assessed at $37,000, has been reported sold to a Mr. Seymour of Scarsdale, for $9,000.

The board discussed the fact that certiorari proceedings are pending on that piece as part of a larger parcel owned by the corporation and Mr. King was asked if his clients would withdraw the certiorari if the tax offer were accepted and he said to withdraw that particular piece from the proposed action "would complicate matters."

The councilmen agreed that they did not wish to accept the offer and then have to pay some of the money back if the assessment should be reduced. They did not agree, however, on whether to waive the interest on the three-year tax period or to accept a compromise of six percent.

Churchill Tells Jews To Oust Palestine Gang

LONDON (AP)—Prime Minister Churchill called upon the Jews of Palestine today to root out and crush the Terrorist Stern Gang and warned that continuance of its activities would menace the future of Zionism

Denouncing the assassination of Lord Moyne, British resident Minister for the Middle East, as a "shameful crime which has shocked the world," the Prime Minister told Commons:

"If our dreams for Zionism are to end in the smoke of the assassin's pistol and our labors for its future produce only a new set of gangsters worthy of Nazi Germany, many like myself will have to reconsider the position we have maintained so consistently and so long in the past.

BACK IN LARCHMONT after completing 50 missions against the enemy from an Italian base is S/Sgt. Tony Carpino shown standing at extreme left above, with the other members of his crew. The bombardier, in front of Sgt. Carpino, broke his arm when the crew bailed out at 800 feet. Left to right in top row, they are: Sgt. Carpino, T/Sgt. Kenneth Gallogly of Milwaukee, S/Sgt. Edward Yarbrought of Tyler, Tex., T/Sgt. Joseph Carbone, formerly of Mamaroneck, now a resident of the Bronx; S/Sgt. Radcliffe Johnson of Oak Bluff, Va., and S/Sgt. Clyde Kroft of Cooperstown, N. Y.; bottom row, Lt. Harry E. Huff of New Jersey, Capt. Graham Duncan of San Salve, Tex., Lt. Gerald Bunkhurst of New Jersey and Lt. Ned Hayes of Pennsylvania.

Return Home Biggest Thrill Of All, Says Veteran Of 50 Air Missions In 4 Months

Coming back home after flying 50 missions in four months is "the greatest thrill of all thrills," according to S/Sgt. Tony Carpino of Larchmont who arrived recently from Italy where he has been flying as a top gunner with the crew of a B-24 in the 15th AAF.

And when Sgt. Carpino talks like that, it's something to listen to, because he's an authority on thrills.

When his plane faltered and ran out of gas returning from a raid on Ploesti in July, he opened the camera hatch and stepped out into the air 800 feet above the ground.

"When I closed my eyes and yanked the cord, that ground was coming up awfully fast," he said.

He landed on his feet in a field near an orchard but the pressure on the chute pulled him over and wrenched his back, an injury which kept him hospitalized for a month.

The rest of the crew came down without serious injury although the bombardier broke his arm. They saw the plane crash about two miles away.

The mishap occurred about eight miles from their base, Sgt. Carpino said. Italian natives helped them until a G. I. truck came along the road and took them to the hospital. He spent a month in a rest camp in Capri, but was disturbed most of the time by the thought that his buddies were back in action getting closer and closer to that 50th mission—and home.

As it turned out, however, they traveled so slowly reaching port and waited so long for transportation, that Sgt. Carpino returned to his base, finished the required number of missions and flew to the port to catch up with his buddies. He flew 21 missions in a month—and lost 15 pounds doing it.

He has high praise for the Red Cross and the coffee and doughnuts with which they greet the flyers when they return from a mission. They have dances for the men, too, and provide as much entertainment as possible although there is not much time for that.

"We're too busy flying," he said, "and too tired when we come back." His unit did see some good shows, however, including "This is the Army" with

(Continued on Page Three)

82 Volunteers Needed To Fill Blood Quota

A total of 82 appointments still remain open for Mamaroneck's next blood bank, Saturday, Dec. 2, from 12 to 4:30 P. M. in the Daniel Warren School, Mrs. Malcolm D. Brown, blood donor chairman, reported last night.

"Response by previous donors to postal cards sent out from Red Cross headquarters has been encouraging, but a substantial number of appointments still remain and we would like to see many of them filled by new donors," she said. "Since this blood bank falls on a Saturday afternoon, commuters who formerly have been unable to reach the school in time, should be well represented. With the big battles now shaping up on German soil, the need for plasma is so obvious that it speaks for itself."

Mrs. Brown called attention to the hand-painted posters advertising the blood bank in the Village. Since commercial posters no longer are available the need has been met by students of Bellows High and Junior High Schools.

Mamaroneck Red Cross headquarters in the library will be staffed until 5 P. M. tomorrow to receive blood donor appointments. The telephone number is Mamaroneck 1667. Saturday evening and Sunday and Monday when the library is closed, appointments may be made by calling Mrs. Brown at her home, Mamaroneck 616.

Fall Of Limon, Ormac Rd. Key, Expected Soon

MacARTHUR'S HDQS. PHILIPPINES, (AP)—Stubbornly defended, shell-blasted Limon, key to the Ormoc Road, was within grasp of weather beaten units of the 24th U. S. Division today as they took virtual control of dominating Breakneck Ridge.

Fred Hampson, Associated Press war correspondent with the 24th, reported American units coming down the slopes of Breakneck Ridge from the west had advanced to within 1,000 yards of the Ormoc Valley village.

Other American units on the east were held up by Japanese strongly entrenched in ravines and gullies.

With American long-range artillery hammering the 26-mile corridor which remains to the Japanese, and American air fighters ranging the skies overhead, enemy dead mounted steadily.

K. Of C. To Hold Memorial Mass

The annual Memorial Mass for deceased members will be held by Mamaroneck Council No. 2247, Knights of Columbus, Thanksgiving Day at 9 A. M. at Holy Trinity Church.

An invitation to attend has been extended to the parish, especially the families of the men in whose memory the Mass is being offered. All members of the lodge are requested to attend.

CIO REPORT

CHICAGO, (AP)—A report on the activities of the CIO Political Action Committee in the 1944 election campaign was ready for presentation today to the National CIO Executive Board by PAC president Sidney Hillman.

SIX ALLIED ARMIES BATTER FOE ALONG 400-MILE FRONT; REDS CRACK BUDAPEST LINE

Soviets Menace Two Key Railway Junctions

LONDON, (AP) — Russian troops have pierced the main German defense line 10 miles east of Budapest, capturing the rail station of Gyomro, and in a pivot northeast of the besieged capital today threatened the key railway junctions of Godollo and Hatvan.

Far to the northeast other units of Marshal Rodion Y. Malinovsky's 2nd Ukraine Army struck to within five miles of Miskolc, Hungary's fifth city, which is now exposed to Red Army artillery fire.

Dattling along the roads leading around Budapest to Austria, the Russians yesterday crossed the Budapest-Miskolc railway at Vamosgyork in a 12-mile advance from Jaszbereny and were moving toward Hatvan, Moscow announced last night. Hatvan is a junction of the Budapest Miskolc line and terminal of the railway running north into central Slovakia, 38 miles beyond.

The threat to Godollo, less than 10 miles northeast of Budapest, developed when powerful Soviet tank and infantry forces swept through Dany, less than 11 miles southeast. Godollo governs road and rail routes to Vienna and central Slovakia.

"OUTRANKS ME," SAYS UNCLE JOE—Home from the wars for a rest between commands, Gen. Joseph W. Stilwell poses informally at Carmel, Calif., with his giant Schnauzer "Gerry," companion of his walks on the beach and—according to the General—his superior around the house. Called "Uncle Joe" and "Vinegar Joe" by more than a generation of Army men, the colorful warrior is awaiting assignment to new duties that will keep him as busy as the former command in the China-Burma-India Theater. (International Soundphoto)

Rent Control Registration Lagging Here

Of the estimated 4,000 dwelling units to be registered in this rationing era according to the new rent control regulations, only 673 were recorded at the time rationing board headquarters closed last night. Of that number, 162 were from Larchmont, 328 from Mamaroneck, and 79 from Harrison.

None of the large apartment houses in Larchmont have been registered, it was pointed out at rent headquarters this morning and since each one contains several units at various rent levels, it is expected that the total registration will be swelled toward the anticipated 4,000 when their records reach the office.

The board will remain open until 6 P. M. tomorrow night to accommodate landlords who have not already registered their dwellings.

The number on record day by day since registration started is apportioned as follows: Monday, Larchmont 10, Mamaroneck 61, Harrison 17; Tuesday, Larchmont 21, Mamaroneck 51, Harrison 28; Wednesday, Larchmont 52, Mamaroneck 52, Harrison 6; yesterday, Larchmont 79, Mamaroneck 164, Harrison 28.

The board also accepts registrations from other sections of the county. The total of 673, therefore, includes more than have been filed from the three local communities.

State Meeting Of N.A.A.C.P. Ready To Open

Delegates from all parts of New York State will be in Mamaroneck during the weekend to attend the quarterly conference of the National Association for the Advancement of Colored People to be held at the Barry Avenue A. M. E. Zion Church.

Speakers during the two-day conference will include Mayor B. J. Santoro, Village Attorney Anthony Sansone, Rabbi J. X. Cohen of New York City, Benjamin Morrell, chairman of the local NAACP branch, J. Ogie Hagans, chairman of the executive board; Mrs. Effie Gordon of Port Chester, regional vice president; Philip Jenkins of White Plains, chairman of the committee on inter-racial relations, Rabbi Irving Rosiowe, Leonard Goldrich, executive secretary of the National Committee to Combat Anti-Semitism; James Egert Allen, state president; and Dr. Leon Scott, state vice president of the association.

The conference will begin with the registration of delegates at 11:30 A. M. tomorrow followed by luncheon at 12:30 P. M. Mr. Morrell will preside during the opening session from 1:30 to 3:30 P. M. when roll call, an opening address, and reports of the various branches will be heard.

At 3:45 P. M. Mr. Allen will lead the discussion on "Promoting Better Human Relations" to be followed by talks by Mr. Goldrich and Dr. Scott who will report for the committee on inter-racial and inter-cultural education.

(Continued on Page Three)

Heilner Hears His Symphony On Air Today

The premiere performance of a swing symphony by Irwin Heilner, young Mamaroneck composer who resides on Old White Plains Road, will be heard today at 5 P. M. over Station WNYC in New York, when it will be played by the National Symphony Orchestra under the baton of Leon Barzin.

Although the 30-year-old musician has composed a business of works for violin and orchestra, several of which have been performed at Carnegie Hall, this is his first major orchestral composition to be heard over the air.

The son of Mr. and Mrs. Jules E. Heilner, he was born in New York City and graduated from Townsend Harris High School and Columbia College before going abroad to study music. He studied for a period in Paris with Boulanger and then returned to New York, where he continued his instruction with Clarence Adler, Reuben Goldmark and Victor Wittgenstein.

The radio program is called "Behind the Scenes In Music," and simulates a rehearsal in progress as the number is being played. Mr. Heilner worked for three years on the symphony before it was completed.

Alma Kitchell's Home Town In Wisconsin To Honor Her At Launching Of Cargo Ship

By RUTH R. TAUB

Superior, Wis., home town of Larchmont's Alma Kitchell, gives the lie to the oft-repeated statement that "a prophet is without honor in his own country."

Recipient of many past honors in her home town, Mrs. Kitchell, whose Larchmont address is 68 North Chatsworth Avenue, left last evening for Superior, where she will be guest of honor tomorrow, proclaimed as "Alma Kitchell Day", when she will launch the 14,000-ton cargo ship "Penescot", slated for immediate service in the South Pacific.

Radio commentator on the Blue network, where her program, "Women's Exchange", is heard Mondays through Fridays at 1:15 P.M., and originator of the "stamp a day for the man who's away" plan, Mrs. Kitchell will also inaugurate the sixth War Loan drive for the northern part of Wisconsin.

Mrs. Kitchell confesses that she's had "butterflies in the stomach" ever since the president of The Globe Shipbuilding Company of Superior telephoned his "thrilling" invitation last Friday.

"For years I used to watch launching ceremonies at home from the sidelines with awe and admiration," she said. "But I never imagined I'd be right there participating in all that splendor! I've actually pinched myself more than once since this invitation came."

Local and state dignitaries will be on hand to pay tribute to their honored guest, whose weekend celebration program includes broadcasts, parades, luncheons and news-reel appearances, in addition to the starring event of the launching. She will be presented the traditional key to the city by Superior's mayor, and in her honor, the city government will be turned over on Saturday to students of Superior High School, her Alma Mater.

Mrs. Kitchell left Superior at 17, to attend the Cincinnati Conservatory of Music. She later came to New oYrk, to continue the study of voice under the tutelage of Charles Kitchell, whom she married. Their two sons are now serving with the armed forces, Lt. Charles Kitchell in England, and their younger son, James, an apprentice seaman at the Naval Training Center at Sampson, N.Y.

Equally "at home" in Larchmont, Superior and at their Summer place in Vermont, Mrs. Kitchell feels a loyalty to her earliest home that "will always remain a strong bond."

"Lots of wonderful things have happened to me on concert tours back home," she recalls. Not the least of these was her appearance before the crown prince and princess of Norway, when they visited Superior, and were welcomed and entertained by a group of 10 leading citizens. Her last visit home was in the Spring, when the Dionne quintuplets came from Callander, Ont. to launch a ship.

In Larchmont, Mrs. Kitchell has always taken an active part in civic, church and community

(Continued on Page Three)

Voice In Peace Demanded For Small Nations

The economic and strategic vulnerability of Australia and New Zealand, whose contribution to the war has been proportionate with that of larger countries, are the conditions that will determine their attitude toward post war arrangements aimed at security according to Dr. Horace Belshaw, professor of economics at the University of Aukland, who addressed a discussion group of the Larchmont Council for the Promotion of Peace Planning Thursday evening in the Public Library.

Dr. Belshaw, on leave in this country for special service for the Institute of Pacific Relations, was introduced by Joseph C. McLain, high school principal. His subject was "Security and Security in the Post War Period in the South Pacific Area." Miss Pearl Day, discussion group chairman, presided.

The two countries, with almost identical points of view despite the 1,300 miles distance between them, feel that they are entitled to a voice in all negotiations on international policies, since they would be "greatly affected" in case of the outbreak of war, he said.

"They claim the right to be represented at the highest level at armistice negotiations," Dr. Belshaw said, stressing the importance of the small countries' contributions to peace, "in the aggregate" by refraining from building trade barriers.

Cooperation will require "great effort", the speaker said, pointing out that the two small nations are sensitive and vulnerable economically, because of their dependence on British markets, and hence extremely susceptible to fluctuations of world prosperity.

In developing a sound world trade, as a basis for security, New Zealand and Australia look to the United States to take the initiative and set the trend, he said. The "uneasiness" present in their "general friendliness to the United States, has been lessened since the election results, he said, for they no longer fear a return to isolationism, such as existed after the last war.

"Peace is indivisible, economically, socially and politically, between and among countries," he said. "Security is not only military, it is equally moral and social." He also emphasized the vital need for stabilizing world peace by giving assistance to economically backward countries through reducing trade barriers.

Three things demanded of the United States, he said were: one, to achieve greater stability of American economy by a closer approximation to full employment; two, lowering U. S. trade barriers — manufactured and

(Continued on Page Three)

Two Million Men Engaged In Vast Land Battle

BULLETIN

WITH U. S. NINTH ARMY, GERMANY, (AP)—The Germans sent Tiger tanks against the Ninth Army in a counter-attack today but were thrown back with losses.

LONDON, (AP)—Six Allied armies battered out gains along 400 miles of muddy front today in a massive test of German staying power.

Perhaps 2,000,000 men were engaged on both sides in what may be the last great battle of the war in Western Europe. Prime Minister Churchill has announced that between 2,000,000 and 3,000,000 Allied troops were in Europe two months ago. The Germans were believed to have 500,000 men in the battle line.

The U. S. First and Ninth Armies, fighting shoulder to shoulder in sectors from 31 to 25 miles from Cologne on the Rhine, deepened their wedge in the Siegfried Line by one to two miles and advanced to within seven miles of Julich, a communications center on the Cologne plain.

The First and Ninth were supported in their jump-off attack yesterday by the greatest air fleet ever to go into a single action in direct aid of ground forces.

Nearly 6,000 bombers and fighters blasted at the gateway to the Rhine with 13,000 tons of explosives for five hours yesterday and infantrymen captured hundreds of German stunned by the onslaught.

British Take Wessen

On the Americans' left flank the British Second Army in Holland capped a 12-mile advance in three days by capturing Wessen, on the Maas at Roermond in Holland, and Buggenum, three miles north of Roermond. The British virtually reached the Maas on a seventeen mile front in order for facing the German border from three to seven miles farther east.

Highlighting the ever-present danger of a fresh offensive sweep around the Germans' northern flank, Allied patrols slipped across the lower Mass between s'Hertogenbosch and Moerdijk. German artillery reacted violently.

Pursued by British units mounted in Rangeroos—armored vehicles converted into troop carriers—the Germans fell back so rapidly in the flat, canal-broken country near Roermond that the Tommies lost contact.

The Germans were reported withdrawing to their defense lines east of the Maas River.

A field dispatch from the Ninth Army sector said possibly a dozen German towns were captured yesterday in the first day of its attack near Geilenkirchen, while the First Army surged eastward from Aachen in gains that averaged up to two miles in the initial thrust.

To the south, Lieut. Gen. George S. Patton's Third Army closed in to within a mile and a half of Metz on the north, south and west, bypassing German forts working into the suburbs and fighting into the hangars of an airfield a mile southwest of the city.

Above Metz the Third Army deepened its Thionville bridgehead to 12 miles, reaching the vicinity of Monneren, La Croix and Metzervisse where they would cut the last German railway north out of Metz, and pushing into Ewendorff, four miles from the German border.

Patton's prisoners in his tenday drive mounted to 8,396.

Below Metz in the Seventh Army sector, the Germans set afire St. Die, first town in the Vosges Pass of Saales, and at least five other villages within an eight to ten-mile arc. They looted and ruined in a slow retreat. The Americans had punched to within a mile of St. Die.

The French First Army's armor and infantry slashed to within miles off the road to Belfort in the pass north of the Swiss frontier. They captured the town of Laire, only eight miles from Belfort, and occupied six other towns.

'Cotton Ed' Smith Succumbs In South

WASHINGTON, (AP)—Senator Ellison D. Smith of South Carolina died today at his home in Lexinburg, his office here was advised.

LEGION LEADER DIES

YONKERS—Frank E. Thuer, of 509 McLean Avenue, died this morning at the Yonkers Professional Hospital. He was vice-commander of the Westchester American Legion and was employed by George H. McKee Inc., electrical contractors. He is survived by a wife and sister.

THE DAILY TIMES

Friday, November 17, 1944

Published every business day by The Mamaroneck-Larchmont Publishing Co., Inc., 136 Fire Street, Mamaroneck, N. Y. Telephone Mamk. 2100-2101. J. Noel Macy, president; H. Richmond Campbell, vice-president and general manager; William L. Fanning, treasurer; H. F. Lingold, secretary. National Advertising Representatives: Kelly Smith Company, Graybar Building, 420 Lexington Avenue, New York City.

MEMBER OF THE ASSOCIATED PRESS

The Associated Press is exclusively entitled to the use, for publication, of all news dispatches credited to it or not otherwise credited in this paper and also the local news dispatches herein. All rights of republication of special dispatches herein are also reserved.

MEMBER OF THE AUDIT BUREAU OF CIRCULATIONS

Single copy, 5 cents; subscription rates by carrier, 25 cents a week. Subscription rates by mail in New York State, $13 a year. Entered as second class mail matter at the postoffice, Mamaroneck, Westchester County, N. Y.

They Started It—Let's Finish It!

THERE will begin next Monday, and continue through Dec. 16, the Sixth War Loan Drive, to sell 14 billion dollars worth of War Bonds to the nation. Here in Westchester our quota is $38,000,000, which looks at first glance like a lot of money—and it is—but not too much for us to buy. For in Fourth War Loan quota of $43,914,000, we bought in the County a total of $61,574,000, and in the fifth, with a quota of $56,265,000, we bought a total of $77,668,000.

There should be no need of high-flying oratory, of lyrical eloquence, to sell these bonds to ourselves and our neighbors. Here is a simple proposition to face: It takes money to run a war and those of us on the home front are the ones who must do this job. There's nobody else to do it, and it's got to be done!

And let us not be misled into indifference by the feeling that the war in Europe is nearing its end. All the more reason, because of that, to pave the way with bonds for our boys return, and to press on vigorously in our war with Japan, and bear in mind that, while the war in Europe was expensive, that in the Pacific will cost even more. The same amount of freight, for example, costs, because of the longer distance, 25 per cent more to send to the South Pacific.

And we will need more of everything, more of the B-29 Superfortresses which cost $600,000 apiece; more of the P-47 Thunderbolts which cost $50,000 each; more of the M-4 tanks, with bulldozer blades, which cost $67,000 each. More supply ships, more gasoline, more aircraft carriers, more hospitals, more guns, more everything than we needed in Europe. And that means more bonds for us!

And having bought such bonds, let's hold on to them. Bonds, not cash, are made for hoarding, if we put our patriotism first. The record in recent months of redemption of War Bonds is not pleasing, even if we concede that some may have been turned in to pay doctors' bills, some for the new babies, some for emergency operations. A lot of it went for luxuries we could have done without. The boys over there are doing without them.

October War Bond redemptions alone amounted to more than $500,000,000 as compared with around $144,000,000 for October of last year. Yet sales of bonds last month amounted to only $605,000,000 as against $1,708,000,000 for October a year ago. During the first week of this month sales of bonds barely topped redemptions, the sales amounting to $110,741,000 as against $109,352,000. We cannot go ahead on that basis without trouble. So let's not only buy our bonds—let's keep them. Don't take away from a soldier the rifle you have bought for him!

We here at home can't fire that rifle, but we can keep it loaded. We can't share the foxhole with that soldier, but we can do our best to keep him alive and, to some small degree, comfortable. We can't shield his body from the enemy's bullets, but we can provide ambulances and doctors and nurses and hospitals and ships to bring him home.

It was a cruel, vicious, treacherous foe which attacked us. Should that enemy win, the atrocities upon others of which we read so calmly would be first-hand accounts of what was happening to us right here at home. We must go on until we have completely destroyed that enemy and ended forever his ability to repeat his cruelty upon our grandchildren.

They started it—let us finish it—for good!

oOo

Where Do Cigarets Go?

THE American public, with a little insincere grumbling, has been content to accept the cigaret shortage under the assumption that it is caused because much of the supply must be sent to our fighting men abroad. As a consequence, the average smoker accepts from his corner-shop retailer anything which will burn, including a lot of brands whose names he finds it difficult to remember and whose taste he would willingly forget.

But this attitude is now confused by news from abroad that *even* our soldiers are finding it difficult to obtain cigarets. Reports from those on leave in Paris, for instance, are that popular brands can be purchased there—but only in the black markets, and at prices as high as $2.50 a pack, which is a pretty big bite out of the average soldier's pay, after deductions and allotments.

We believe the shortage would be adjusted much more equably and greater cooperation through avoidance of hoarding be obtained if those in the Federal administration in a position to know would make the facts public. Let these announcements which was the 1944 supply of cigarets, how much of this supply went to our own armed forces, how much to the armed forces of our allies, how much to civilian populations of other countries, and how much was reserved for domestic consumption in this country.

What irks the average homefront smoker, particularly, is the suspicion that much of our cigaret supply has gone to the civilian populations of other nations in an endeavor to build up a post-war trade there. The American smoker doesn't think he should be penalized in that fashion.

A Glance Backward—

A DECADE AGO
(From The Daily Times)

Big national business leaders were putting their full force behind the housing drive as a means of speeding up recovery . . . three buildings in Taylor's Row on East Post Road, were reported as unsafe and actual fire menaces . . . the Adult Activity Council announced free play nights at three town schools . . . Mayor Hormidge was not expected to seek reelection . . . Dr. Donald Tourlee addressed the Rye Neck P. T. A. on the "Possibilities In Parent Education" . . . St. John's Episcopal Church of Larchmont celebrated the 40th anniversary of the corner-stone laying of its house of worship . . . the monthly meeting of the Westchester Osteopathic Association was held at the offices of Dr. Barbara Redding of Larchmont . . . and just 35 years ago William D. Palmer's real estate office sold property on Clay Street for Mrs. Wilhelmina M. Nichols.

Home-Town Echoes

by C. Kessler

The Counselor—

BE YOUR AGE

What are girls of fourteen to do? Older girls just look down on them as "kids." When they were our age, did older girls look down on them as kids? I doubt it.

In looking in the want ads, you find all kinds of jobs for older girls but none for fourteen-year-olds. Can you tell me what a girl of fourteen can do besides minding children? ANXIOUS.

Will you promise, Anxious, to take our word for something? It's this: When those older girls, who are now sixteen, eighteen or twenty, were fourteen, the older girls of those years most certainly did "look down" on them, and told them in no uncertain terms that they were just "kids!" Don't mind it for a minute; "looking down" on those younger than one's self is a habit as old as the human race. Every single generation does it.

It isn't really that the older girls are mean. It's just that it's fun to grow up and to enjoy the additional privileges that years bring. You, at fourteen, are allowed to do things a little child isn't allowed to do—simple things, like using a scissors, answering the door, turning off the fire under the hot water.

Don't you sometimes tell a younger child not to do this or that, something you can do? Well, the older girls are enjoying the feeling of being allowed to do older things than you can do; that's all they really mean when they say you're just a "kid."

But don't think for a minute that they're having all the fun. The right to enjoy life belongs to every age and every day, if we were only smart enough to realize that, and to stop envying others or wanting to do what they do. You ought to be smart and not let the older girls see that you envy them. Say, "So what? Don't you wish you were fourteen again?" You see, none of them ever can be fourteen again—but you'll be sixteen and eighteen—(and being feminine, it won't be very long before you'll find yourself denying haughtily just how old you are!)

As to jobs, at fourteen you've got a couple of jobs on your hands you'll stick to and do right, providing you're smart enough. You haven't finished growing up yet; you're still in school. You need strength and energy to grow and to study. That's your most important job. Making money is not, for that will come later.

If you can get a job baby-tending during your free time, where on earth do you think you could locate more important work? Baby-tending is the most important job in the world, though it may not be very glamorous. It's taking care of a human being, seeing he's safe and comfortable—helping him to grow the way he should.

Baby-tending is of much more significance than working in a shop or a factory—where are the world's people to come from if nobody takes care of the babies? Girls must work in defense plants now, for the protection of all of us; they must make instruments of destruction for one part of the human race that the rest of the human race may survive.

But the girl whose hands are busy teaching a little child to walk, feeding him his cereal, playing happy games with him, tucking him in his crib—she's the girl doing the world's immediate constructive work, and only people with no imagination and no vision could think otherwise.

So be your age, fourteen, enjoy every day of this year that will never return again to you, stop wanting to be older since, after all, you won't be able to avoid it; and do as well as you can whatever job you can get, for that's the way you'll prepare yourself for the bigger things to come.

HEN HABITS

How many eggs does the average chicken lay a year?

O. L.

Here are some careful figures for you: In a high-producing flock, the average is 153 a year; in a low-producing, it's 127 a year; the average for 20 flocks is 138 a year. So, if you ever meet the average chicken, you can take it for granted she lays about 138 a year!

Rationing Roundup—

By The Associated Press

MEATS, FATS, Etc. — Book four red stamps A8 through Z8 and A5 through P5 valid indefinitely. No more will be validated until Dec. 3.

PROCESSED FOODS — Book four blue stamps A8 through Z8 and A5 through W5 valid indefinitely. No more will be validated until Dec. 1.

SUGAR—Book four stamps 30 through 33 valid indefinitely for five pounds each. Stamp 34 will become valid for five pounds Nov. 16 and be good indefinitely. Stamp 40 good for five pounds for home canning through Feb. 28, 1945.

SHOES — Book three airplane stamps 1, 2 and 3 good indefinitely.

GASOLINE — 13-A coupons valid *everywhere* for four gallons each through Dec. 21. B-4, C-4, B-5 and C-5 coupons good *everywhere* for five gallons each.

FUEL OIL — Old period four and five coupons valid throughout current heating season. New period one coupons also valid now and throughout heating year.

"Sinews of War"

CP Budgets In County Slashed, Wiped Out As Need Diminishes

WHITE PLAINS—Even with the War Department warning that rocket-bomb attacks on the United States are "possible," the war situation as it affects Westchester is so improved that civilian protection budgets have been slashed to a fraction of the 1942-43 costs, or wiped out.

There is a prospect that only half the reduced amounts appropriated in 1945 need be expended next year, for the State War Emergency Act expires July 1 and may not be expended beyond that date.

Highlighting what has happened to civilian protection costs is a comparison of budgets for the County War Council of which formerly protection was the major item and which now provides also for veterans' service.

Spent 1943	$44,700
1944 budget	34,500
1945 Request	17,700
1945 Allowed	13,000

The County civilian protection deputy director now is a volunteer on part time.

Mount Vernon has no paid civilian protection workers. The City War Council budget has been cut in half from $12,000 appropriated for 1944 to next year's $6,000 which will cover veterans' service and maintenance of the building.

Yonkers Has Paid Director

Yonkers, on the other hand, has adopted a budget with a six-month salary provision for a director of civilian protection. The Yonkers budget for 1945 sets aside $4,517 for the Office of Civilian Protection compared with $36,190 in 1944. For the Yonkers War Council the 1945 appropriation of $4,560 compares with $10,800 in 1944. The budget year will create a new Yonkers veterans' service agency with $6,000 to spend.

The White Plains War Council budget for 1945 is $4,130, compared with $7,710 for this year. There is no paid director of civilian protection, the mayor assuming the functions. The only salary item is $2,520 for two office assistants.

New Rochelle has made an even deeper cut, from $11,500 for civilian protection in this year's budget to $2,500 appropriated for next year. The only salaries are for clerical help. The War Council budget includes $3,000 for veteran service and $1,900 for war service divisions.

Peekskill has not made such sharp cuts, although the director of civilian protection receives no salary. The protection budget for next year goes down to $2,100 from $3,142 this year, and the War Council appropriation is down to $120 from $490. The budget provides for hiring one clerk.

The civilian protection corps in the unincorporated area of the Town of Rye voted to disband and the Town Council last month approved the action. The CP appropriation in this year's budget was $975 but no appropriation has been made for next year. In Port Chester the CP budget was $1,500 including $500 for phones, most of which now have been discontinued, the wardens using their own telephones to the report center as they do in Mount Vernon.

Neither Greenburgh nor Mount Pleasant has a paid civilian protection director. Greenburgh has one paid stenographer who also works for the War Council and on post-war activities planning. The Mount Pleasant budget this year included $1,000 for telephones which will be reduced next year.

The Ossining Village Board reduced the civilian protection budget from $2,300 to $350 for siren and telephone costs.

There are no paid employes in civilian protection in Mamaroneck and the $2,200 appropriation in this year's budget is being "cut way down" in next year's budget to provide for Rationing Board expenses.

9 Motorists Pay Town Court Fines

Ten motorists appeared in Town of Mamaroneck Police Court yesterday morning, nine receiving fines for speeding or parking violations, and one suspended sentence.

Frank Mazzeo of 88 Carlton Road was fined $10 by Judge Wesley M. Messersmith for driving 50 miles per hour on Harmon Drive, and Earl Hyers of 218 West Post Road, Mamaroneck, was fined $5 for speeding 46 miles per hour on the Post Road. Harold Hook of New Haven paid $5 for having no reflectors on his truck.

Fined $1 for parking without lights were Jerome Sill of 46 Vine Road, George Shim of Larchmont Acres and Hiram Post of 74 Prospect Avenue, Mamaroneck.

Joseph F. Demaria of Larchmont Acres received a suspended sentence for parking in a restricted area and Marian Edwards, also of Larchmont Acres, paid $2 on the same charge. Also charged with parking in a restricted area were Leonard K. Benjamin of 91 Hickory Grove Drive, and George Jellinek of 819 Barnum Road, who paid fines of $1.

BARCLAY ON BRIDGE

BRAINS NOT UNCANNY

SOME OF the acts of fine players seem uncanny to their opponents, or to kibitzers. In this class are such things as dropping singleton Kings and Queens. Many of these plays, however, are obligatory, because the player could not afford to lose to the honor if it did happen to be singleton. Others of them are based on simple logic showing that such a situation is quite likely to exist, more likely than some other situation.

North
♠ K 8 4
♥ A 7 3
♦ K 7 5
♣ 7 6 4 2

West
♠ 6 5 3 2
♥ 10 9 5 4
♦ J 10 4
♣ K Q

East
♠ Q J 10
♥ Q J 8
♦ Q 9 6 3
♣ 10 5 3

South
♠ A 9 7
♥ K 6 2
♦ A 8 2
♣ A J 9 8

(Dealer: South. Neither side vulnerable.)

South	West	North	East
1 NT	Pass	2 NT	Pass
3 NT			

West led the heart 4 and, when East played the J, South let it win. The Q then rode to the A, and the club 2 came from dummy, the 9 being finessed to the Q. West returned the heart 5 to the K, and the spade 7 was led to the K. Now the club 7 was led from dummy and, when East played the 5, South put on the A, which dropped the now singleton K. That play amazed West.

The club J and 8 then scored tricks, so that the declarer all told got three in clubs, plus two each in the other suits, for the nine required.

West wondered after the deal if South had seen his hand. He had not. He merely reckoned that West probably had what he considered a sure entry, since he had led his long suit. The only card out which was higher than a queen was the club king, so he felt West was more likely to have it than East. If West had false carded with the K on the first club lead, that reading would have been more difficult, and it may be that South would have lost a finesse to the Q, beating the contract.

* * *

Tomorrow's Problem

North
♠ J 9 7 6 3 2
♥ K 5
♦ A Q 9
♣ 7 4

West
♠ 4
♥ J 10 9 3
♦ 10 6 5 2
♣ K 5 3 2

East
♠ K 5
♥ 8 4 2
♦ K J 8
♣ Q J 9 8 6

South
♠ A Q 10 8
♥ A Q 7 6
♦ 7 4 3
♣ A 10

(Dealer: West. Neither side vulnerable.)

What is the soundest way for South to play this hand to make 6 Spades after West leads the 2 of the clubs which East had bid?

Distributed by King Features Syndicate, Inc.

News Behind The News—

By Paul Mallon

CHURCHILL'S GUESS—Mr. Churchill's estimate of six months for the end of the war in Europe is generally accepted here, although no official has said anything about it, having grown tired of guessing.

The weather has been of a kind thus far that would discourage even an optimist. It is what the British, with characteristic understatement, call wretched.

True the Patton drive is meeting with success, but the nature of it, as so far developed, plainly indicates its limited objectives, which are the Metz forts. With good fortune, it will merely approach the Saar River at that point and still be a long way from the Saar Valley, which is the source of coal and iron for the war industries.

With the weather likely to become steadily worse through the Winter, Mr. Churchill seems to be counting mainly on a Spring drive.

Also the estimate of "Assistant President" Byrnes that Antwerp would be restored and ready this week leaned too heavily on wishfulness. There is much dredging and mine clearing to be done before this supply base which is essential to our fullest operations is ready for use.

THE HITLER RUMORS—You can take your pick of the rumors about Hitler being in the bughouse, hospital, in hiding, at his supposedly favorite phobia, chewing rugs, or any of the other second hand stories out of Germany except the official explanation handed out by the German News Agency as an excuse for the Himmler special broadcast—the one that Hitler was too busy to speak. None of the real authorities here had anything they would call valid information at the time Himmler spoke, although much circumstantial inside evidence was available to support the doubt about the Nazi explanation.

ROCKET BOMBS—In case anyone is cuddled up under the bed in fear of the German rocket gun, which the War Department officially announced just before election might soon hit these shores, he can come out now.

The statement was in the nature of a warning, just to get officialdom on the record in case anything along that line did occur, but actually the possibility of any real damage to us from that source is remote.

It is true enough that V-2 now has a radius of about 300 miles and there is no known scientific impediment to prevent the expansion of this radius to 3,000 miles eventually. But that would arbitrarily would require years of development, and anyway the War Department was not speaking of this vague future possibility, years distant, maybe never.

The official statement relates to present day rocket bomb possibilities and said the bombs would have to be launched from submarines or ships. Germany has a few submarines left, but most of her docks for them are gone and a submarine could hardly carry more than one or two of these larger type bombs. A large scale attack from them is impossible.

As for an attack by surface ships the United Nations control the ocean and it would be difficult if not impossible for a surface vessel to get out of a German harbor and approach these shores without detection. Certainly no large scale fleet attack is within the realm of any current imagination.

The "Volksturm," say the Nazis, is to fill in the gaps in the regular German army. Nothing, however, is being said as to what they'll use to fill in the gaps in the "Volksturm."

Col. Joe Bush Says—

Sheriff Eddie Ganter of Yonkers was enthroned Wednesday as champ vote-getter of Westchester, celebration his 20,000 majority—and he's got the picture to prove it. The royal ceremonies were conducted under the auspices of the Rockin-Chair Division of the Three-Hours-For-Lunch Club and the sheriff is anxiously awaitin' the check.

With our vice-presidents movin' in and out so fast, it's for me, they'll make a golf ball which will last a player's lifetime. That ought to bring lots of Scotch people back to the game. Most of them quit after a year or two when they lose their ball.

As we see it, this Albany judge thinks it's alright to tell his political boss, Dan ("Big Boy") O'Connell, what he's doin' to swing the other judges his way, but ethics won't permit him to tell it to the Grand Jury. The word "ethics" sure is overworked a lot these days.

There's two kinds of wimmin—them as dress stylish and them as are comfortable!

Grab Bag—

One-Minute Test

1. To what religious sect did William Penn belong?
2. Do any mammals have feathers?
3. What is a "benison"?

Hints on Etiquette

In the case of a broken engagement, the wedding gifts are usually returned to the givers.

Words of Wisdom

National progress is the sum of individual industry, energy, and uprightness, as national decay is of individual idleness, selfishness, and vice.—S. Smiles.

Today's Horoscope

You have good judgment if today is your natal day, are a careful manager and a shrewd manipulator. Your ideas are practical and you consider all details before entering into any undertaking. You are affectionate, tender and dependable. Your friends rely on your judgment and have absolute faith in you. Your next year will be one of gains and losses, it is portended, also trouble with elders. Guard against deception and rash conduct, and eschew law. Keep important documents in safe custody. Born on this date a child should be early warned against "going off on a tangent," also impulsive speech and actions, thus avoiding much trouble.

One-Minute Test Answers

1. The Quakers
2. No.
3. A benediction.

In Brief—

With night club lights apparently on the increase, Zadok Dickinson is thinking of applying for the job of war correspondent on the home front.

Squirrels' coats this fall are thinner, indicating say weather prophets, a mild winter. Or just that the squirrels are out of luck.

Maybe, adds Grandpappy Jenkins, the squirrels are just making their last year garments do for another season.

The northern United States will have a semi-tropical climate in a million years or so, is a prediction. This, of course, will greatly console the fellow still trying to buy enough coal.

Himmler broadcast Hitler's latest speech. It's a little late for Der Fuehrer to suffer from stage fright.

"Poles Capture Mussolini Mountain Retreat"—headline. Seems like old times seeing, in the same paragraph, those two words: "Mussoline" and "retreat."

Bellows Hilites—

EDITED BY MARY O'KEEFE
Bellows Starts Loan Drive

On Monday, Bellows, like many other schools and businesses, will begin the sixth War Loan drive. The goal set by the Stamp and Bond Committee has been the amount of a field ambulance costing $1,950.

Bellows was very successful in the fourth War Loan drive, winning a medal for the amount of stamps and bonds it sold, and in the Fifth Drive it purchased two jeeps. This alone is the spirit which will aid in reaching the goal successfully now. Let's all get behind our school and help give a field ambulance to Uncle Sam.

Senior Dance

The Seniors staged a successful dance Saturday night, marking the end of the football season. The dance was informal, decorations consisted of banners and pennants, with music provided by a juke box.

The evening was highlighted by Sonia Fintcher's snappy tap dance and Charmaine Trottier's rendition of "Stormy Weather" and "Boogie-Woogie Washer Woman." With Jack Strickland acting as master of ceremonies, many door prizes were awarded, the most unique being skipping ropes to Dick Lawrence and Henry Martin. Vigorous jump roping ensued after the awarding of the prizes.

Jack Strickland, Laurie Petrie, Dot Smith and Tom Beebe were on the dance committee. Efficient service was given by the refreshment committee.

Armistice Day Observed

The assembly program Friday, Nov. 10, was centered on Armistice Day. Miss Larmon paid tribute to Bellows graduates who have died in service. Dr. Hicks introduced Rev. Frank Dean Gifford, rector of St. Thomas's Church, who spoke on the meaning of Armistice Day and introduced the main speaker, Sgt. Karr. He told about his experiences in the Air Corps abroad. He brought with him many enemy weapons he captured. One of the most interesting of these was a German gun. The program ended with taps.

PREMONITION

INGLEWOOD, Calif., (AP) — Sgt. Elmer Murray's name inadvertently was included among those of hero dead inscribed upon a memorial obelisk dedicated here Armistice Day. The paratrooper's mother protested that he merely was missing. "As soon as the rain stops, we'll remove his name," the committee told her. The sun shone yesterday, but Murray's name remains upon the obelisk. His mother had received another telegram. "Killed in action," it said.

buy war bonds today

for a HOME OF TOMORROW

The bond you buy today will finance the new home you plan tomorrow.

With the approach of new construction, the smart home seeker is actively considering specific plans, neighborhoods and building sites with an eye to sound financing.

At CHILMARK, "Tomorrow's Home" again will be built soundly and economically the "Chilmark way."

Visit Chilmark; there is a wide selection of picturesque improved building sites reasonably priced. There is a practical builder on the property to assist you in building plans.

CHILMARK PARK REALTY CORP.

VALENTINE E. MAUL, JR., President

Underhill Road, Briarcliff — Phone Briarcliff 2030

See Mill River Parkway or Bronx River Parkway to Hawthorne Circle—Proceed Eastward to Briarcliff Village turn left one block — follow Pleasantville Road to property.

The Daily Times

VOL. XIX—NO. 249 ★ MEMBER OF THE ASSOCIATED PRESS MAMARONECK, N. Y., SATURDAY, NOVEMBER 18, 1944 MEMBER OF THE AUDIT BUREAU OF CIRCULATION ★ PRICE FIVE CENTS

The Weather

Tonight, clear and cold, lowest 30 degrees. Tomorrow, sunny and somewhat warmer, highest 50 to 55 degrees. High tides today at 1:10 P. M.; tomorrow at 1:30 A. M. and 1:52 P. M.

Our Men In Service

Returns To Duty

Petty Officer 3/C Walter C. Reich, Jr., Quartermaster, U. S.N.R., left today to report for his next assignment, after spending two days with his parents, Mr. and Mrs. Reich of 10 Forest Park Avenue, Larchmont, following his return from active service aboard a destroyer escort flagship.

A graduate of Mamaroneck High School, PO Reich was a junior at Lafayette College when he entered the Navy. He received boot training at the U. S. Naval Training Center, Sampson, N. Y., and further training at Bainbridge, Md., before leaving for active sea duty.

Annapolis Graduate

Harvey Conover, Jr., of 1251 Flagler Drive, Mamaroneck, is a student at the United States Naval Academy at Annapolis, Md.

He is a former Mamaroneck High School student and attended Randles and Columbian Preparatory Schools near Washington, D. C., before being appointed to the Naval Academy last June.

Wins Promotion

Henry C. Miller, employed for five years in Larchmont with the Liebmann Breweries, Inc., has been promoted from technician fourth grade to technician fifth grade, while serving with an Ordnance Unit at a New Caledonia base in the South Pacific.

Sgt. Miller entered the Army in January, 1942, and received training as an automobile electrician at Atlanta, Ga., following basic training at Camp Lee, Va.

He is the son of Mr. and Mrs. Charles Miller of New York City, where his wife, Helen, also resides.

Leaves For Lejeune

Pvt. John D. Dreissigacker of Mamaroneck, who has been spending a brief furlough with his parents, Mr. and Mrs. P. H. Dreissigacker of 1421 James Street, after completing his recruit training with the United States Marine Corps at Parris Island, S. C., left last night or Camp Lejeune for further training.

A graduate of Mamaroneck High School and Alfred University, he qualified as an expert rifleman at Parris Island.

His brother, Capt. P. H. Dreissigacker, Jr., is stationed with the United States Army at Mitchel Field, Long Island.

"GET YOUR PAPER OUT FOR THE DRIVE TOMORROW" will be the theme song of these members of the Bellows High School band when they tour the streets of Mamaroneck this afternoon to remind the residents of the Village of the fourth Sunday pick-up. Paper must be securely tied and at the curb before 2 P. M. All men willing to help are asked to report to the freight yards where two empty cars will be filled and started toward the paper mill to be salvaged for war materials.

Volunteers Needed To Help Load Paper On Freight Cars In Salvage Drive Tomorrow

Volunteers are still needed to help load freight cars with paper at the railroad station tomorrow, Charles D. Silleck, chairman of the paper salvage drive, said this morning.

All men and boys of scout age or older are asked to report, either to the Municipal Building when the trucks leave at 2 P.M. or to the freight yard where the loading will be done as the trucks come in.

Mr. Silleck also issued a final appeal to all residents of the community to comb their cellars and attics for all available paper, magazines and other paper material in an effort to surpass the records previously established in Mamaroneck for a one-day pickup.

Wardens, and members of all Scout troops will compose an advance guard early tomorrow to patrol all neighborhoods to see that the paper is out at the curb in time.

The Red Cross canteen will be operated at the station to provide refreshments for the workers and the telephone in the Volunteer Office will again be manned by Mrs. Mary Ingraham and Chief Warden William J. Kuhn to answer inquiries and dispatch the trucks.

The paper already collected by the Boy Scouts and packed in their storeroom on Halstead Avenue will be weighed separately at the coal yards so the scouts may receive financial credit for the amount they have collected since the last drive.

IRWIN HEILNER of Old White Plains Road, Mamaroneck, is the composer of a swing symphony heard for the first time yesterday over the air from New York City. The young musician, who is well known for his piano and orchestral compositions, spent three years on the symphony. It was played by the National Symphony Orchestra under the baton of Leon Barzin.

Campbell Wins Distinguished Flying Cross

The Distinguished Service Cross has been awarded Lt. William D. Campbell of Larchmont, for "extraordinary achievement in aerial flight." The 24-year-old bombardier, serving with the 15th AAF in Italy, is the son of Mr. and Mrs. Henry Campbell of 10 Clark Court.

Lt. Campbell, who holds the Air Medal with three Oak Leaf Clusters for his "combat proficiency," has flown more than 50 missions against German-occupied territory in Europe. He recently participated in a mission against the important Ploesti oil fields in Rumania. On the way to the target, one of the engines developed trouble with a supercharger, when the plane was one and a half hours from the target area. Despite the handicap of one crippled engine, Campbell's crew decided to try and continue with the formation and complete the missing. Using all the power of the three remaining engines they were able to stay with the rest of their group, until another engine started to lose power, and the Liberator began to drop behind the formation. Without regard for the risk involved in attacking their target, separated from the other planes, with a ship operating on half its engines, the crew determined to give Lt. Campbell a chance to hit the target. Through an extremely heavy, intense, and accurate flak barrage, the stricken bomber flew to complete a highly successful bombing run. Leaving the blazing oil fields, they managed to join with another group and were able to return safely to the home base without further difficulty.

Entering the Air Force in November, 1942, while employed with the Vick Chemical Company in New York, Lt. Campbell received his wings some months later at the Harlingen Aerial Gunnery School, Big Spring, Tex.

Public Invited To Showing Of Negro Movies

The public is invited to attend the showing of three motion pictures tonight at the A.M.E. Zion Church on Barry Avenue in connection with the quarterly conference of the New York State Branch of the National Association for the Advancement of Colored People meeting here today and tomorrow.

Scheduled to begin at 8:30 P.M., the film program tonight will include "Henry Brown, the Negro Farmer", "The Negro Colleges in War Time" and "The Negro Soldier".

All three pictures were released by the War Department and Benjamin Morrell, president of the local NAACP, urging the public to attend, said today. "I am sure everyone who comes to the performance will be better informed after the pictures are shown."

While the state conference is in progress here, the 6th Annual Youth Conference of the NAACP is being held at Virginia Union University in Richmond Va., to which Robert Gudger of Mamaroneck has been sent as a delegate. He is a Bellows High School student and president of the local NAACP Youth Council. The theme of the Richmond conference will be "Building for Total Democracy" and among the nationally known speakers who will lead the three-day session is the Rev. Toru Matsumoto of Larchmont, representing the Federal Council of Churches from New York City.

Yanks Smash 3-Way Jap Ormoc Blows

MacARTHUR'S HDQS., PHILIPPINES (AP)—Japanese attempts at counterattack and reinforcement failed today all around the Ormoc perimeter on Leyte Island.

On the north, east and south, American troops broke up the enemy's desperate moves without losing a foot of ground. In some cases they even advanced slowly in the face of Japanese efforts.

The most important of these advances was the completion of an envelopment movement by units of the 24th Infantry south of Limon, four miles from Pinamopoan. They threw a roadblock across the Ormoc Highway a mile south of Limon. Japanese supply columns moving north along the road toward bloody Limon Village were destroyed.

OVER GERMANY

LONDON, (AP).—Allied bombers attacked western and southern Germany again today, causing German radio alert warnings.

Major Gordon Wins Award For Research

The annual Borden Award for Nutritional Research has been given to Major Harry H. Gordon, Medical Corps, A.U.S., of Larchmont, at Harmon General Hospital, Longview, Tex., where he is chief of the Malaria Section. His young son, Charles, resides with his uncle, David Gordon of 82 Hickory Grove Drive.

Formerly associate attending pediatrician at the New York Hospital and assistant professor of pediatrics at Cornell University Medical College, Major Gordon has been stationed at Harmon since December, 1942.

His address, entitled "Metabolic Basis for the Individualized Feeding of Premature and Full Term Infants," was delivered last week at the annual meeting of the Academy of Pediatrics in St. Louis, Mo.

Major Gordon received a bronze medal with the inscription "Awarded for Outstanding Achievement in Research in Nutrition of Infants and Children" and a prize of $1,000.

Motto Chosen For War Loan In Larchmont

"A Larchmont Bombing Squadron Over Berlin and Tokyo" is the motto of Larchmont's Sixth War Loan Drive, under the chairmanship of Richard B. Bevier.

Plans completed Thursday evening at a meeting of the executive committee stressed the "avowed intention of interesting Larchmont's business men in allotting more of the corporate bond buying to Larchmont."

Vice-chairman with Mr. Bevier is Mrs. James E. Curtis, chairman of the women's division. The executive committee, composed of representatives of men's and women's organizations includes G. Austin Wharry, Claude Seixas, George E. Mills, Milton Sobel, Judge John R. Cahill, Mrs. Remo Elkan, Mrs. Howard Hicks, Mrs. J. R. Byrer and Miss Jeanne Bevier.

Library Plans Booth To Spur Sale Of Bonds

The Library Association plans to set up and man a War Bond booth in the Library, according to an announcement by Gabriel Wendel, chairman of the War Finance Committee in Mamaroneck. The booth will be in operation, it is planned, during the 6th War Loan drive which starts Nov. 20.

"I understand," Mr. Wendel said today, "that they are planning an intensive drive among their own members.

"If other organizations in the Village would do the same thing, the success of the 6th War Loan drive would be assured."

At a meeting of the special events committee Thursday afternoon at the Union Savings Bank, several ideas for special events were advanced and discussed, Mr. Wendel said, but no definite plans were laid. Another meeting of the committee is scheduled next week, after which an announcement of plans for one or more events may be announced.

Argentina Training All Those Over 12

BUENOS AIRES, (AP). — Argentina is preparing to put into effect a new armed forces statute requiring all citizens of both sexes to begin training for national defense at the age of 12.

The program for girls of 12 to 20 presumably will take the form of athletics and improvement of health standards, while organization of an army auxiliary service is contemplated to absorb women.

DE GAULLE ACCEPTS

MOSCOW, (AP). — The news agency Tass announced today that Gen. Charles de Gaulle had accepted a Soviet invitation to visit Moscow and establish personal contact with the Russian leaders. He is expected shortly.

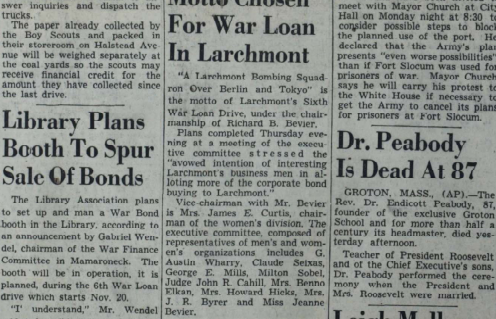

PROGRESS OF WAR BOND sales is the topic under discussion among this foursome snapped as the hand played yesterday during "Salute to the Navy" convoy's stop-off at New Rochelle. Left to right, are, Joseph Di Lorenzo, RKO division manager representing the Motion Picture War Activities Committee, Quartermaster Daniel O'Connor, veteran of the South Pacific, and WAVES Lucille Court of Prospect, Ohio, and Dorothy Shrimplin of Toledo. All traveled with the caravan throughout Westchester. —Staff Photo

AMERICANS PUSH INTO METZ; NEW SAAR DRIVE LAUNCHED; PATROLS SURGE INTO REICH

Slocum Prison Protest Filed By Yacht Club

NEW ROCHELLE—Soldiers to be disciplined but not "hardened criminals" will be sent to Fort Slocum beginning next week when the status of that post changes, the Second Service Command public relations office said today.

On Monday Fort Slocum will return to the jurisdiction of the Second Service Command from the jurisdiction of the New York Port of Embarkation under which it has served as a transfer point for troops returning from overseas.

"It will be used for the re-orientation and rehabilitation of certain soldiers who have violated the articles of war," said a formal statement from the public relations office of Major General T. A. Terrys Second Service Command headquarters.

Congressman Ralph A. Gamble said he had learned that Fort Slocum will receive no long-term Army convicts, for whom a camp is maintained in nearby Dutchess County. None of the soldiers under discipline will be permitted to go from the island into New Rochelle at any time, Congressman Gamble said he was told.

The Second Service Command expects to send a representative to the mass meeting called by Mayor Stanley Church in Albert Leonard High School next Wednesday evening to explain the Army's plan for the new use of Fort Slocum.

The Larchmont Yacht Club today joined the protest, telegraphing the War Department that Fort Slocum is much better situated to continue as a reassignment center for troops returning from overseas, than to be turned into a prison. The club suggested that abandoned Army camps remote from cities would serve better for prisoners.

Mayors of communities near Fort Slocum and along Long Island Sound have been invited to meet with Mayor Church at City Hall on Monday night at 8:30, to consider possible steps to block the planned use of the port. He declared that the Army's plan presents "even worse possibilities" than if Fort Slocum was used for prisoners of war. Mayor Church says he will carry his protest to the White House if necessary to get the Army to cancel its plans for prisoners at Fort Slocum.

Dr. Peabody Is Dead At 87

GROTON, MASS., (AP).—The Rev. Dr. Endicott Peabody, 87, founder of the exclusive Groton School and for more than half a century its headmaster, died yesterday afternoon.

Teacher of President Roosevelt and of the Chief Executive's sons, Dr. Peabody performed the ceremony when the President and Mrs. Roosevelt were married.

Leigh-Mallory Lost On Flight

LONDON, (AP) — Air Chief Marshal Sir Trafford Leigh-Mallory was reported missing this night en route to India by plane to take up his post Allied Air commander-in-chief in Southeast Asia.

DIES IN LONDON

LONDON (AP)—Commander Sir Charles Craven, 60, chairman and managing director of Vickers-Armstrong's, Ltd., died today.

FOLLOWING his return home to Boston, aerial gunner Sgt. Charles H. Lambert disclosed that he escaped capture by the Nazis in Europe by dressing as a girl. He showed this photo of himself (right) taken with a Belgian girl after he had been shot down and had parachuted to safety. The underground furnished him with the clothes. —International

Outlook Now Seems Dark And Murky For Feasting On Thanksgiving Turkey

The blessings residents of Larchmont and Mamaroneck will give thanks for next Thursday won't include the good, old traditional Thanksgiving turkey dinners, if the dark predictions of the meat dealers of the community come true.

The outlook was described yesterday in terms ranging from "doubtful" to "dismal" when a Daily Times reporter made a survey of the prospects. One retailer went so far as to say that people will have to be content with "Irish turkey" this year.

"Irish turkey?" we asked, about to place an order.

"Sure—corned beef and cabbage," he replied.

The manager of the Quality Market in Mamaroneck said he is in the dark about two things: first, will he get any, and second, if so, how many. His final comment ("and you can quote me, please!") was, "personally, I hope we don't get a one and it'll save us a lot of trouble."

The Fenimore and Prospect Markets reported a similar situation, one manager adding, "If we do get any, the prices will be so high nobody will touch them."

At Jim's Market the report was, "So far we don't have any and there's no prospect of getting any."

At George's Market the report was, "The outlook is very, very bad. Even if we should get an order, it would be only about 25 percent of what we had last year."

The situation is about the same in the large markets, the Great Scott reporting that they have "tried a few places to get some—but no luck," so, at present, at least, they are not planning for turkeys at all.

The A and P "doubts very much" that they will have any and the First National "may have a few" but the manager is taking no orders.

Conditions are no brighter in Larchmont where Gristede Brothers' store experts wine and has been told not to take any orders. "We are hanging in the air," the manager added.

The Grand Union manager doesn't know what to expect. He "might know more Monday" but the outlook is reported "not so good."

The Buymor may have a few—"but very few" and the small independent markets report. "There ain't no such animal this year."

The Larchmont Shore Club, on the other hand, is planning to serve Thanksgiving dinners with "the finest young white Holland turkeys that money can buy."

One Mamaroneck dealer said the scarcity is due to the fact that the government is paying the packers one cent more per pound than the ceiling price allowed by the OPA in order to supply the Army camps.

At the same time, here are the ceiling prices announced by the local rationing board, the higher price for stores in Groups 1, 2 and 3 and the lower price for those in Group 4:

Young, Grade A dressed, light medium and heavy, 53 and 52 cents; old, light medium and heavy, 50 and 49 cents; drawn, grade A, young, 63 and 62 cents for light, 61 and 60 cents for medium and 60 and 59 cents for heavy; old, light, 60 and 59 cents medium, 59 and 58 cents, and heavy 58 and 57 cents.

The frozen eviscerated may cost: young, light, 66 and 65 cents; medium, 65 and 64 cents, heavy, 64 and 63 cents; old, light, 63 and 62 cents, medium, 62 and 61 cents, heavy, 61 and 60 cents.

Editor Talks To University Club Tuesday

"Unconditional Surrender" will be the subject discussed by Everett R. Holles Tuesday night when he addresses the Mamaroneck University Club at a dinner meeting in the Winter clubhouse of the Orienta Beach Club. Mr. Holles is assistant director of news broadcasts for the Columbia network.

A native of Hastings, Mich., he attended Michigan State College, receiving his first newspaper training on The Lansing State Journal and The Bay City Times. He joined the United Press staff in Florida, was transferred to New York in 1925 and later worked in Chicago, Lansing and Detroit before returning to New York as United Press day cable editor.

Mr. Holles has had extensive experience on foreign newsfronts as reporter, editor and writer. He reported the opening phases of the Spanish Civil War, handled news from Downing Street while attached to the United Press London Bureau, covered international events in Berlin preceding Nazi reoccupation of the Rhineland in 1936 and from Paris followed the rise of the first popular front regime in France.

In January 1940, he accompanied Sumner Welles to Rio de Janeiro, where he covered the Inter-American Conference. He also accompanied Welles on his tour of Europe's war capitals during which Welles gathered for President Roosevelt a first hand estimate of the outlook as it affected American defense plans.

Earl Nelson, president, will preside. The dinner is scheduled to start at 7:15 P. M.

County Flood Control Group Up For Debate

Proposed legislation of the Westchester County Village Association to minimize flood damage along county streams by creating a county commission, will be considered at an informal hearing Monday at 2 P. M. in Room 808 of the County Office Building in White Plains, it was announced today by Arthur Richards, Larchmont village engineer.

Representatives of cities, towns and villages will have an opportunity to express their opinion as to the desirability of the proposed bill, to the legislative committee of the Board of Supervisors.

Duties of the county commission would include regulating the construction of retaining walls, buildings, bridges and other obstructions within the flood limits of a stream.

According to William F. Horan, chairman of the legislative committee of the Westchester County Board of Supervisors, his association has "presented a draft of this proposed legislation to the County Board of Supervisors and requested that it take steps to have this legislation enacted. This is important legislation and affects all streams in the County and will grant to the proposed Board powers not now lying within County jurisdiction."

Fortress Citadel Penetrated From North And South

LONDON, (AP)—Lieut. Gen. George S. Patton's Third Army infantry and armor unleashed a sudden drive on a 15-mile front toward the Northern Saar today, sent patrols surging into the Reich and troops storming into fortress Metz from both the north and south.

Infantry crossed the Moselle Bridge into Metz from the north during the night, while other patrols from the south also penetrated the city, where the Germans have been preparing a stiff defense in the streets and the thick stone walls of the houses.

Mechanized cavalry patrols stabbed across the German border near Perl, at the corner of the Luxembourg, French and German borders.

At the same time Gen. Patton's new push developed a thrust 15 miles to the southeast toward the Saar border, and armor newly thrown into the offensive rolled forward four miles to near Bouzonville, 20 miles northwest of Saarbrucken, chief industrial center of the German Valley.

Slightly to the north other armored fingers stabbed near Filstroff in a three-mile advance to a point but two miles from the German border and only nine miles west of Saarlouis.

Elements of another mechanized cavalry group entered Merschweiller, a mile south of the German border, on the flank of the thrust into Germany.

The punch into the Reich was the second time the Third Army has entered Germany. Patrols crossed from Luxembourg several weeks ago, but there have been no recent reports of their activity.

The present thrust, front line dispatches said, carried over the boundary a quarter of a mile and halfway to Perl.

The operations of the Third Army were only a part of a series of sensational advances scored by Gen. Dwight D. Eisenhower's six armies smashing toward the Rhine along a 400-mile front.

East of Aachen, the German High Command said, a battle of "utmost intensity" was raging on a 50-mile front, with the American First and Ninth Armies throwing in large forces and attacking as many as 42 times in single sectors.

Allied sources gave few details of this action, but made it clear the Germans had been unable to check the drive and front reports said the doughboys had pushed to within 25 miles of the Rhine.

At the northern end of the Allied line the British Second Army in its swoop through the Maas River bulge in southeastern Holland established another bridgehead across the Zig Canal, advanced its previous crossing and captured Beringen, 2½ miles southeast of Meiliel. The British rapidly were developing a threat to the Dutch border city and communications hub of Venlo, nine miles to the east.

Farther south the British mopped up remaining pockets of enemy troops and completed their firm hold on the Maas front facing Roermond, like Venlo a gateway city to Germany.

In the shadow of the Swiss Alps French Colonials punched well into the 15-mile wide Belfort Gap and were within five miles of its narrowest part at Belfort.

North of the French the American Seventh Army lunged forward in a general assault which gained two to three miles all along a 30-mile front pointed at Strasbourg on the Rhine.

Russians Push Foe Deep Into Slovakian Hills

MOSCOW, (AP)—Nazi defenders on a battle line stretching northeast from besieged Budapest gave ground again today in the face of a sustained Russian flanking maneuver that pressed the enemy deeper into the Matra and Bukk Mountains on the Slovakian frontier.

The Russian drive imperilled three important Hungarian rail towns—Eger, Miskolc and Hatvan.

The valley town of Eger is on a secondary communications route barely four miles from a Russian column that stormed through Maklar.

A Soviet salient menacing Miskolc was widened with the capture of Tisza Luc, 12 miles to the southeast.

The Daily Times

VOL. XIX—NO. 250 * MEMBER OF THE ASSOCIATED PRESS MAMARONECK, N. Y., MONDAY, NOVEMBER 20, 1944 MEMBER OF THE AUDIT BUREAU OF CIRCULATION * PRICE FIVE CENTS

The Weather
Tonight, rain mixed with wet snow, continued cold. Tomorrow, rain becoming intermittent in the afternoon; not much change in temperature. High tides today at 2:52 P. M.; tomorrow at 3:16 A. M. and 3:34 P. M.

Our Men In Service

Promoted To Captain

Capt. George C. Currier, above, of 42 Harmon Drive, Larchmont, was recently promoted to his present rank from commander in the United States Naval Reserve.

He entered the service in August, 1940, and served until November, 1942, on the U. S. S. Prairie State. Following his service on the training ship, Capt. Currier was executive officer at the indoctrination school in Hollywood, Fla., until February, 1943, and then for a year was in command of advanced base duties in the United States, and the Mediterranean and European theaters.

From last March until August he was commanding officer of the 10th Beach Battalion at Fort Pierce, Fla. He is now serving as head of the base service unit at the 3rd Naval District headquarters in New York.

Navy School Graduate

John Richardson Sprenger, son of the Rev. William F. Sprenger and Mrs. Sprenger of 16 Vanderburgh Avenue, Larchmont, was recently graduated from the Aviation Electrician's Mate School at the U. S. Naval Air Station, Jacksonville, Fla., and has been promoted to Seaman first class in the U. S. Navy.

Entering the Navy March 18, 1944, following his graduation from Williamson Academy, East Hampton, Mass., he received his recruit training at Great Lakes, Ill. His brother, William F. Sprenger, is a pre-medical student in the V-12 program at Western University.

Now 2nd Lieutenant

John H. Sassenberg, 23-year-old son of Mr. and Mrs. C. C. Sassenberg of 24 Wilmer Road, Larchmont, is spending ten days at home following his graduation last week as a second lieutenant in the Medical Administrative Corps at the Camp Barkeley, Tex., Officer Candidate School. At the end of his furlough he will report to Maxwell Field, Ala.

Lt. Sassenberg, who entered the Army in February, 1942, while employed with the Union Carbide Company in New York, trained at Carlisle Barracks, Pa. for two and a half years and received further training at Fort Lewis Washington, Wash. He was graduated in 1939 from Mamaroneck High School.

Operer Named New Head Of Masonic Club

Waldo F. Operer of Larchmont was elected Friday night to serve as president of the Masonic Club of Larchmont for the coming year. He succeeds James M. Hewson of Mamaroneck.

Also on the slate of officers presented by the nominating committee were Perry H. Haley, first vice president; John C. Kerr, second vice president; William H. Johnson, third vice president; Edward J. Graff, treasurer; John Haycock, secretary; George H. McClelland, chaplain; Charles Hagelston and Percy Haley, associate chaplains; Olaf C. Hansen, tiler, and Joseph Totten, steward.

In a final message to the members as outgoing president, Mr. Hewson urged full support of all war activities including the sixth War Loan drive and the Blood Bank.

Yonkers Man To Prison For Slaying Wife

WHITE PLAINS — Mario De Nicholas, 31, of 23 Pine Drive, Hilltop Acres, Yonkers, was sentenced today by County Judge Frederick G. Schmidt to serve from 7 1/2 to 20 years in Sing Sing Prison for the slaying of his wife, Mrs. Nancy Lieber De Nicholas, in their home on June 19.

De Nicholas, who had been indicted for murder second degree, pleaded guilty on Oct. 16, to a charge of manslaughter first degree.

Sentence was imposed after a plea for leniency by former Yonkers Common Council President Albert L. Fiorello, attorney for De Nicholas, in which Mr. Fiorello declared that the defendant had attempted unsuccessfully to take his own life after he shot and killed his wife during a drunken argument, said to have arisen because De Nicholas had spent the preceding night—their wedding anniversary — drinking and playing shuffleboard in tavern.

Two Larchmont Men Meet Death As Plane Burns

Lt. Scofield And Corp. Brady Die In Florida Crash

Second Lt. Lawrence S. Scofield, Jr., and Corp. John F. Brady of Larchmont were among eight men killed Saturday in the crash of a Flying Fortress near Tampa, Fla.

Lt. Scofield was piloting the plane from MacDill Field when it caught fire and exploded in mid-air and Corp. Brady was serving as radio operator.

The son of Mr. and Mrs. Lawrence S. Scofield of 137 Beach Avenue, Lt. Scofield was born Sept. 15, 1922, and had lived in Larchmont all his life. He attended Mamaroneck schools and graduated from the Taft School in Watertown, Conn., later attending Lehigh University where he was elected to Kappa Alpha Fraternity.

He received Air Corps training in Nashville, Tenn., Maxwell Field, Ala., and Harris Field, Mo., receiving his commission and wings last December at Stuttgart, Ark. He served as an instructor at Tyndall Field, Fla., until this Fall when he was transferred to a unit at MacDill Field for operational training.

He is survived by his wife, the former Jeannette Biart of Norwalk, Conn., his parents and a brother, Midshipman William A. Scofield USNR, stationed at Northwestern University Midshipman School in Chicago.

Corp. Brady, who was the son of Mr. and Mrs. Francis J. Brady of 247 Murray Avenue, was born Aug. 15, 1922, in Brooklyn and had lived in Larchmont about 18 years. He was a graduate of Mamaroneck High School and, before enlisting in the Air Corps in January, 1943, received training at the Merchant Marine Academy at Fort Schuyler, N. Y.

He received Air Corps training at radio schools in Illionis and Missouri, the Santa Ana Army Air Base in California, Miami Beach, Fla., and Hunter Air Field, Savannah, Ga.

In addition to his parents, he is survived by a sister, Patricia, a student at Mamaroneck High School.

YEOMAN 2CL VICTOR ROBERT BUCKETT, above, son of Mr. and Mrs. Victor Buckett of 525 Halstead Avenue, Mamaroneck, was recently at home on a 20-day leave after 18 months' active duty in the Pacific area where he participated in seven major engagements.

A graduate of Bellows High School where he was active in sports, Yeoman Buckett enlisted in the Navy in September, 1942, and received his recruit training at the Great Lakes Naval training station in Illinois.

Four Injured As Car Rams Parked Truck

Four persons were injured about 11 P. M. yesterday when a car in which they were riding crashed into the rear of a truck parked on the Boston Post Road near Taylor's Lane, Mamaroneck. The injured were:

Mrs. Lorie Thompson of 43 Grove Street, Port Chester, fractured right hip.

Moe Thompson of the same address, lacerations of the right cheek and hand.

Miss Nancy Smith of New Rochelle, fractured right hip, and possible fracture of the skull.

Alice English of 19 Palmer Place, Port Chester, fractured hip and forearm. Elijah English of the same address was driving the car.

Leslie Sutton of Indianapolis, driver of the parked truck was reported uninjured.

The accident marked the second weekend collision in Mamaroneck. A Village truck, operated by Lloyd Rice, making a left turn into 757 Boston Post Road Saturday morning, collided with a vehicle owned by the N. Y. Mechanic Overall Service proceeding east on the Post Road.

War Council Fetes V-Garden Judges

Judges in last Summer's Victory Garden contest in Larchmont were entertained Friday night at dinner at the Larchmont Shore Club, by the Larchmont War Council, sponsor of the contest.

Guests of honor were James Jack and William Kastberg of Rye and John Roberts of Port Chester.

Among those attending were Mayor Frank S. Washburn and Mrs. Washburn; Mr. and Mrs. Harry E. Goeckler; Mr. and Mrs. Milton Freudenheim and Mr. and Mrs. M. V. Bailey.

Brown Sees Draft Remaining Stable

ALBANY, (AP) — The New York State Selective Service director anticipates no material draft regulation changes.

Returning yesterday from a conference at Washington, Brig. Gen. Amos T. Brown said:

"Rumors that the draft regulations were to return to the original age groups of 18 to 45 years are without foundation. No change is presently contemplated in existing draft regulations."

Negroes Urged To Join War Against Bigots

More than 250 delegates from various New York State branches of the National Association for the Advancement of Colored People meeting in Mamaroneck for a two-day quarterly conference, heard a plea last night from Rabbi J. X. Cohen of New York for full cooperation between the Jews and Negroes to combat "the reactionary forces which seek to promote intolerance and race hatred in this country."

Rabbi Cohen, who is chairman of the Commission on Economic Discrimination for the American Jewish Congress, told the delegates that, since "anti-Semitism is blood brother to race hatred," the Jews and Negroes should resist all efforts of bigots to promote dissension between them.

"To beat out the fires of race hatred, you must do all in your power to destroy anti-Semitism," he said.

The rabbi mentioned four "chief areas of conflict" where dissension is often promoted between the Negro and the Jew. They are the housing situation, the merchant-consumer relation, domestic service and the professional situation.

The Negro cannot rid himself of fears, he cannot climb from the pit of second class citizenship, by pulling down the Jew whose hand reaches out to him in friendliness," he declared. "If we would save America from the ruinous rule of reaction, we must work together. It is hard for you to win your fight. Don't do it alone. Take every outstretched hand in friendly grasp, for Jews extend it in cordiality and with understanding. In God's name we dare not commit against each other those crmies of intolerance and hate from which we both suffer."

(Continued on Page Three)

Pastor Refers To Church As 'Great Nation'

The church was described as "a great nation" last night by the Rev. Morris Londy in his Sunday evening sermon at the First Born Church of Christ in Mamaroneck, "a nation which has all powers to subdue kingdoms and wickedness."

The church as a nation should be an example for all other nations to follow, he told the congregation, and should be composed of people "who separate themselves from the world, who put a difference between holy and unholy."

Declaring that the church "has become divided through jealousy and greed," losing the power of God, Rev. Mr. Londy said, "For this cause God spake through Joshua saying, 'Woe unto them for they have gone in the way of Cain.'

"The nations of this world are going down to destruction," he concluded. "But if the church as a nation will return unto God and serve him in spirit and truth, then shall we have everlasting peace."

War Bond Drive Gets Under Way

$2,250,000 Sales Goal Of 6th Loan In Larchmont And Mamaroneck

LOCAL BUYING URGED

Campaigns to raise a combined total of $2,250,000 got under way this morning as Larchmont and Mamaroneck launched their sixth War Loan drives.

Opening gun in Larchmont's drive, with a minimum goal of $1,250,000 under the chairmanship of Richard B. Bevier, will be a talk tomorrow morning by T. James Arem, superintendent of schools, addressing commuters at the Larchmont station over a loudspeaker system.

The executive committee, composed of representatives of men's and women's groups, has adopted the motto "A Larchmont Bombing Squadron Over Berlin and Tokio." To attain this end a minimum goal of $1,250,000 for the purchase of ten light bombers is required.

"This direct appeal by loudspeaker to the business men of Larchmont is hoped to be the quickest and most efficient way to induce them to allocate a part of their corporate bond buying to their own community," said Mr. Bevier, chairman of the executive committee.

The complete program as drawn up by the committee follows:

(1) From our own funds to purchase as many bonds as possible and to see that, at least, one bond is purchased in the name of every member of the family, so that each member will be *represented in the Squadron.*

(2) To request that the firms which you either control, are interested in, or work for place a part of their subscriptions through Larchmont, rather than the entire amount through other channels.

(3) To request other firms where you have close personal contacts to place a part of their subscriptions through you, and to tell them why you want their subscriptions.

(4) To cover every family, so that each will know the program, and so that the Bombing Squadron will be truly representative of the entire community.

(5) Each purchaser of a bond, be it a $25 bond or a $500,000 bond, shall be entitled to one ballot on which the name of any Larchmont boy in the service may be written by the purchaser.

(6) At the termination of the drive, a mass meeting will be held, at which Mrs. James E. Curtis, chairman of the women's division, will draw from the ballot box one ballot for each bomber purchased, and the name on the ballot will be the name of the plane or the plane's sponsor.

Forms for the allocation of credit will be handed out at the railroad station by the Minute Maids, who again will be on duty under the supervision of Miss Nancy Cullen.

The loudspeaker system is donated and operated by Ralph Caruso.

"An appeal to all citizens of Mamaroneck to support their government by supporting the 6th War Loan will be made today by Gabriel Wendel, chairman of the War Finance Committee in Mamaroneck. This drive for $1,000,000 in Mamaroneck, he pointed out, is vitally important in that it represents a portion of the 14 billion dollars that must be raised at this time to carry on the prosecution of the war with greater vigor.

"As I have said before," Mr. Wendel continue, "all bond purchases count. Yes, I count toward our quota. It is not possible to announce the amounts purchased to date this morning because the issuing agencies in the Village do not start reports to me until some time during the day.

(Continued on Page Three)

FRENCH BREAK ENEMY LINES TO REACH RHINE; ALLIES HIT SAGGING GERMAN DEFENSES

Paper Pickup Here Fills Two Freight Cars

The residents of Mamaroneck are still saving their paper and piling it out on the curb for the one-day pickup, judging by the results of the village-wide drive yesterday when two freight cars were packed to the doors and started on their way to the mill.

The exact weight had not been determined when they left, but Chairman Charles D. Silleck estimated that there was "at least as much" as the 45 tons collected in September. There was one truckload which could not be emptied into the bulging cars, he said, and returned to the storeroom for shipment at a later date.

The fleet of trucks provided by Leo Heithaus, chairman of transportation for the War Council, numbered 14 this time, Mr. Silleck reported, adding that more will have to be obtained before the next collection since the last of the packing was done after dark with the help of lights from automobiles.

"Very few persons realize," the chairman said today, "what it means to these truck owners to do this work. They denote the trucks and the gasoline and the drivers give their time and so far we haven't been able to get any extra gasoline for them although we are still trying."

Members of various civic organizations assisted with the packing as well as on the collection trucks. The Red Cross canteen at the station was staffed by Ralph Mann, Mrs. Ronald Yocum, Mrs. Emerson O. Heyworth, Mrs. T. W. Greenway, and Mrs. Isabelle Newburger.

A PROUD FATHER is Coast Guardsman Robert E. Rule of Detroit, Mich., as his son, Bobby, whom he had never seen before, tries on his hat. The youngster, just 7-months-old, was born while Rule was serving in the Caribbean. From the tilt Bobby is giving to his dad's hat, he'll make a real sailor when he grows up. —International

Three Youths Halted In Try For Extra Gas

Three New Rochelle youths who were riding with their girl friends in Mamaroneck Saturday night decided the car, which belonged to the father of one of them, needed a supplemental ration of gasoline and they went hunting along Wagner Avenue armed with a hose and a five-gallon tank.

They stopped near number 525 and went to work on the tank of a car parked there but it turned out to be the worst location on the entire street for that purpose. For inside that house dwells Patrolman Joseph McNamara of the Mamaroneck Police Department, who happened to be not only at home but looking out the window at the time.

When Patrolman McNamara emerged from the house to inquire what the boys were doing with the hose and bucket, the youngsters broke up abruptly and took to the woods near Halstead Avenue. He still wanted an answer to his question, however, so he went in pursuit and finally had to fire a shot over the heads of the boys before they stopped.

He took them back to the car to find that the three girls had apparently lost interest in the whole affair and had departed. From there, they drove to Mamaroneck Police headquarters where the boys told Chief Arthur Martensen that they thought they might need more gas before the evening was over, although the owner of the boy whose car it was later said she had put seven gallons into it shortly before.

The three boys, all 17 or under, were fined $10 each this morning on a charge of disorderly conduct in the Mamaroneck Police Court.

Lt. Earl Starts Dollar Drive In Appeal To Residents For Youth Recreation Center

An appeal to the residents of Larchmont and Mamaroneck to put their "hearts and souls and money" behind a drive to establish a youth recreation center has been received by The Daily Times from Lt. Albert F. Earl of 1014 Gracesen Point Road, Mamaroneck, former Junior High School teacher now stationed at the Deming Army Air Field, N. M., as an instructor.

Lt. Earl outlines the need for such a recreation center, urges citizen to work for its organization and encloses a dollar to start a dollar drive, the last which he says every family should assess itself for the good of the youngsters of the community.

By an odd coincidence, Lt. Earl's letter and contribution arrived a few hours after The Daily Times published the report of the meeting of 25 students from Mamaroneck and Bellows High Schools who appointed a committee to work on a project in cooperation with eight adults, including the superintendent of local schools, who also attended the preliminary meeting.

As soon as the new group elects officers, The Daily Times will forward Lt. Earl's contribution to the treasurer.

His letter, in full, reads as follows:

"About a year ago, I wrote an article stressing the need of a youth center in the communities of Mamaroneck and Larchmont. Since then, no news pro or con has come to my attention until last week when I received a newspaper clipping urging a center.

"Needless to add, I agree with anyone and everyone who advocates a place for Mamaroneck's and Larchmont's children. I may have gone off the deep end when

(Continued on Page Three).

100 High School Students Protest 'Unfair Accusation' Against History Instructor

Protesting against what they term "the unfair accusation" made Tuesday at the Mamaroneck School Board meeting that William G. Fulcher misused his position as a teacher in proclaiming the Republic dead as a result of Roosevelt's election, 100 students have signed a statement claiming that "it was entirely clear that the statements he made were his own opinion," advanced "to stimulate thought rather than influence the pupils."

The declaration from the pupils, which was mailed to The Daily Times, refers to a protest made by Henry F. Rubin of Larchmont who told the members of the Board that parents had objected to the statement made in class and had asked that their names be withheld for fear of possible retaliation.

Superintendent of Schools T. James Ahern, to whom the matter was referred by the Board said Wednesday that Mr. Fulcher had apparently made a statement of opinion as though it were a statement of fact and that "the superintendent regretted that the statement had been made."

In a telephone call to The Daily Times this morning, Mr. Fulcher said he had received many calls and messages expressing confidence in him and his work which were "very warming to the heart."

The letter, which contains the signatures of several students whose parents protested against the history teacher's classroom expression last week, reads as follows:

"We, the pupils of William G. Fulcher of Mamaroneck High School, protest the unfair accusation made by Henry Rubin to the Mamaroneck School Board on Tuesday, Nov. 14, that Mr. Fulcher has misused the position of teacher. It was entirely clear that the statements he made were his own opinion and to be regarded as such by the students. The statements were to stimulate thought rather than influence the pupils. We believe that freedom of speech is one of the most important privileges of American democracy and that any attempt to stop free discussion would be detrimental to our rights as American citizens."

VFW Post Plays Host To County Meeting

The David Potts, Jr., Post 1156 of the Veterans of Foreign Wars, will be host tonight to delegates from 23 posts throughout Westchester County at a monthly council meeting to be held at the Post Rooms, at 8 P. M. County Commander Roy Gallingan of New Rochelle, will preside.

OIL BURNER BLAMED

East Port Chester firemen were called out at 9:30 this morning when an oil burner flared up in a building at 7 Oak Street owned by Albert Meilliinggard. Damage was slight.

Reds Advance Toward Key German Hub

LONDON, (AP).—Russian and American-made tanks deepening the Soviet sweep around besieged Budapest along invasion routes in Austria and Czecho-Slovakia, were reported advancing today toward Lucenec, key Nazi communications hub on the Slovak-Hungarian frontier.

The tanks sprang forward along a modern, hard surfaced highway from captured Gyongyos, a seven-way road junction 23 miles from the border and 40 miles northeast of Budapest.

Gyongyos was seized by Russian shock troops yesterday in a thrust across the vital Budapest-Miskolc Railway.

Simultaneously, other Soviet tank and artillery forces brought the 25-mile sector of the trunk line between Budapest and Hatvan under heavy fire after capturing the village of Galgahevizy, 19 miles northeast of Budapest, a midnight Moscow bulletin announced.

Hatvan, also a terminal of a main line running north to central Slovakia, was outflanked by tanks fanning out from Gyongyos covering the hard-won Soviet advance.

On the upper end of the 85-mile front moving on southern Slovakia, Marshal Rodio Y. Malinovsky's Second Ukraine Army drove to within two miles of Miskolc, Hungary's fifth city. Seizure of Hernadkak, six miles east of Miskolc, put another Russian group on the broad Hernad River valley leading into Slovakia.

In the Baltic, the Russians were reported by Berlin to have thrown three divisions of 30,000 men and stronk tank forces against the Sworbe Peninsula, southwestern tip of Saaremaa Island, dominating the entrance to the Gulf of Riga.

Chimney Fire Leads To General Alarm

A blaze around the chimney in the kitchen at Mrs. Edith Manning's residence at 633 Mamaroneck Avenue, Mamaroneck, brought out the Mamaroneck Fire Department shortly before 10 P. M. last night on a general alarm.

The fire, apparently caused by an overheated flue, was extinguished in about a half hour with little damage reported. The house is owned by Ralph M. Blood of 735 Fenimore Road.

DOUBLE 1943

WASHINGTON, (AP) — The Army Service Forces reported it shipped 40,000,000 tons of war cargo overseas in the last fiscal year, more than double the previous year's tonnage.

Nazis' Southern Flank Unhinged At Swiss Border

LONDON, (AP)—French troops broke through the historic Burgundy Gap at Belfort and reached the Rhine, it was announced today as five other Allied armies hit sagging German defenses along all the 1944 historic routes of invasion into Germany. It was the week of greatest promise since the Normandy breakthrough.

French troops and armor unhinged the entire German southern flank at the Swiss border and surged into the outskirts of the bypassed fortress city of Belfort in a break through announced by Gen. Jean De Lattre De Tassigny of the First French Army. The Rhine was reached by nightfall yesterday, he said.

American and French forces seized the entrances to four of the six main passes through the Vosges to the Rhine. They are battling 37 miles from Strasbourg, 21 miles from Colmar and 10 miles from Mulhouse, all important cities on the French side of the Rhine.

Third Army forces, crushing Metz in a grip that seized a third of that blocked-off old Roman fortress city, drew up to the Saar border on a ten-mile front and punched out a five-mile square block of territory in Germany northwest of the Saar and east of the Luxembourg border.

Drive Up Moselle

This thrust, along the western fringe of the Saar Valley and just east of the Moselle, assumed the proportions of a drive up the famous Moselle gate toward Trier and Coblenz on the Rhine, 80 miles to the northeast.

On the Cologne plains three Allied armies fighting under Gen. Eisenhower's most concentrated front had bulged approximately five miles northeast of Aachen since the start of their offensive through the Germans' most formidable and determined defense.

Losing vitage after village, the German stand at last was showing signs of a crackup in spots as the British Second and U. S. Ninth and First Armies threw the armored, artillery, infantry and aerial punches which might break through to Cologne on the Rhine, 26 miles away, Dusseldorf and the Ruhr Valley to the northeast.

Nazi Withdrawal To Cologne?

Here the American Ninth Army of Lieut. Gen. William Simpson forged ahead for gains of a mile or more and field dispatches said aerial reconnaissance disclosed signs of a German withdrawal toward Cologne and the Ruhr.

There was a "decided movement of motor transport eastwards" from the Duren and Julich areas, and many antiaircraft positions had been abandoned, it was said.

In Holland the British stabbing to the Maas at Kessel, six and a half miles below Venlo, were feeling out Nazi defenses only a half miles from the German border and 29 miles from Dusseldorf.

In the southern sectors of the front the French, fighting back across the Alsace territory they surrendered in the 1940 armistice, and the Third Army in its whirlwind offensive had thrown the Germans back a tailspin.

Front line dispatches indicated that a definite German retreat was on to the Rhine and the Saar, the boundaries of the Reich.

250 Attend Dance Of Town Firemen

About 250 members and friends of the Town of Mamaroneck Fire Department attended a dance Saturday night at the Weaver Street Firehouse for the benefit of the victory fund, according to Chief George Burton.

Carl Carpino, chairman of the arrangements committee, was assisted by Lt. Frank Purdy, Deputy Chief Charles Conte, Capt. Leonard Erickson, Capt. William Fordyce, Louis Schmidt, John Moll and John Forrar.

Square dancing was featured with music furnished by Carmelo Pifano of New Rochelle and his orchestra.

The Daily Times

VOL. XIX—NO. 251 * MEMBER OF THE ASSOCIATED PRESS MAMARONECK, N. Y., TUESDAY, NOVEMBER 21, 1944 MEMBER OF THE AUDIT BUREAU OF CIRCULATION * PRICE FIVE CENTS

The Weather

Tonight, mostly cloudy and cold. Tomorrow, partly cloudy and cold. Thursday fair and somewhat warmer. High tides today at 8:34 P.M.; tomorrow at 4:12 A.M. and 4:33 P.M.

Our Men In Service

Wins Ensign's Rank

Alfred John Wahner, above, 19-year old son of Mr. and Mrs. Alfred Wahner of 161 Maple Avenue, Mamaroneck, graduated Oct. 21 from the New York State Maritime Academy at Fort Schuyler, N. Y., where he completed 18 months of training in practical marine engineering.

A graduate of Mamaroneck High School, he is now serving in the Merchant Marine, holding the commission of ensign in the United States Naval Reserve and the U. S. Maritime Service. He holds third assistant engineer licenses for steam and Diesel engines.

First M.H.S. Veteran

Mamaroneck High School's first World War II veteran is Robert Numrich, who served in the Marine Corps for a year and is now a post-graduate student preparing for the Columbia University School of Business. He is the son of Mr. and Mrs. George R. Numrich of 406 Soundview Avenue, Mamaroneck. The family moved here in August, 1943, from Syracuse, N. Y.

Enlisting in the Marine Corps following his graduation in 1941 from Central High School in Syracuse, Numrich was attached to the Air Combat Intelligence after recruit training at Parris Island, S. C. He was last stationed at Camp Lejeune, N. C., before his return to school.

He has appeared in several movie shorts of government training films and has been associated with the Conover Modeling Agency.

En Route To Texas

Pvt. Ellis S. Quimby, Jr., of New Rochelle, is enroute to Austin, Tex., where he will report to the troop carrier command after completing a course at radio school in Sioux Falls, S. D.

The son of Mr. and Mrs. Ellis S. Quimby of 389 Beechmont Dr., he is a former student of Mamaroneck High School and a graduate of the Storm King School for Boys. He entered the service in September, 1943, and received training at Greensboro, S. C., the University of Vermont and San Antonio, Tex., before going to Sioux Falls.

Enters Navy

Peter P. Holz, son of Mr. and Mrs. Siegfried Holz of 412 Munro Avenue, Mamaroneck, has entered the U. S. Naval Reserve Midshipmen's School on the campus of the University of Notre Dame, Notre Dame, Ind., it was learned today.

An apprentice seaman, he will be appointed midshipman upon taking a month's indoctrination and upon successful completion of his four-month course, he will be commissioned ensign in the U. S. Naval Reserve.

Seaman Holz, a graduate of Mamaroneck High School, Class of 1938, and Worcester Polytechnic Institute in 1942, entered the service in April. He was associated with the Aluminum Company of America and the Foster Engineering Company of Newark, N. J.

Mass For Lt. Maguire

Solemn Mass of Requiem for the late Lt. (j.g.) Gerard C. Maguire of Mamaroneck, who was killed in action in France on Nov. 6, will be held Saturday at 10 A. M. at Holy Trinity Church on the Boston Post Road in Mamaroneck. The lieutenant, who was one of four brothers serving in the armed forces, was the son of Mr. and Mrs. S. A. Maguire of 314 Melbourne Avenue.

Pvt. Greco Killed On Italy Front

Mamaroneck Man First Reported Missing Now Listed Among Dead

FOUGHT NEAR HOME

Another Gold Star, the fourth this week, has been added to the service flags of this community with the news received yesterday of the death of Pvt. Donato Greco of 32 Madison Street, Mamaroneck.

Previously reported missing in action in Italy on Oct. 1, Pvt. Donato is now reported by the War Department as having been killed on that date. He had been serving with the United States Infantry on combat duty for 15 months.

The son of Vincent Greco of the Madison Street address, Pvt. Greco was born in Italy 22 years ago and had lived in Mamaroneck about five years. He attended Mamaroneck High School and before entering the service in March, 1943, was employed at a New Britain, Conn., defense plant and worked for a time for his brother, Joseph Greco, owner of Joe's Bar and Grill in Mamaroneck.

He received infantry training at Fort McClelland, Ala., and participated in the battles of Casablanca, Algiers, Sicily, Salerno, Cassino and Rome. At Cassino, he fought within seven miles of his former home town.

He is survived by his father and brother in Mamaroneck and by his mother, four brothers and four sisters in Italy.

Fewer Bond Sales Precede 6th War Loan

Only 65% as many bonds for 80% as much money were purchased on the average during the period leading up to the start of the War Loan drive as compared with the period leading up to the start of the 5th War Loan drive, Gabriel Wendel, chairman of the War Finance Committee in Mamaroneck, revealed today. The percentages are based on figures supplied him by the five issuing agencies in the Village, he said.

During the period beginning Nov. 1 and ending at the close of business Nov. 18, 380 "E" bonds were purchased for a total of $26,300. During the 10 days preceeding the start of the 5th War Loan drive, 259 "E" bonds totalling $19,200 were purchased. Breaking down the figures on a per diem basis reveals the percentages quoted above, he said.

"Whether this indicates complacency or the nearness of Christmas," Mr. Wendel said, 'I do not know. However, this much I do know this wouldn't be any kind of a Christmas if it weren't for our fighting men.

"If we lived in any country abroad, our only interest would be in carrying on the war to a speedy and successful conclusion.

(Continued on Page Four)

Nazis Report New Red Push In West Latvia

LONDON, (AP) — Red Army troops closed in today on northern escape routes for enemy troops rolled back to the outskirts of Miskolc Hungary's fifth city, as the Germans declared the Russians had opened their Winter offensive far to the north against 300,000 Nazis pocketed in western Latvia.

Late front reports said a German withdrawal from Miskolc appeared imminent. Nazi escape routes to the east and west of Miskolc, 85 miles northeast of besieged Budapest, already were cut.

One Red Army column had battled to the outskirts of Eger, 22 miles southwest of Miskolc, Russian front dispatches said.

Another Soviet armored unit which had rolled through Diosgyor, three miles west of Miskolc and within 20 miles of the old Czechoslovakian frontier, veered north to Grapple for a hold on road and rail communications between Miskolc and the rail hub of Losonc (Lucenec) on the Slovak border.

Berlin reports on the Latvian offensive said the Russians had thrown huge infantry, tank, plane and artillery forces against the Germans on a 30-mile front near Liepaja, one of the two Baltic escape ports left to the Nazis.

PERSONAL REPRESENTATIVE

WASHINGTON, (AP)—Emphasizing Pauley's role as direct economic emissary between President Roosevelt and the heads of foreign governments, Donald M. Nelson has been named the chief executive's personal representative with rank at the cabinet level. The former WPB chairman is now in China. Offices are ready for him in the White House.

Clare Luce To Visit Fronts

WASHINGTON, (AP) — Rep. Clare Boothe Luce, Greenwich, Conn., Republican is making preparations for a tour of European battlefronts, her office said yesterday.

Provisions have been made for 14 members of the House military affairs committee to make the trip, including seven members of each party.

Mrs. Luce is expected to arrive in Washington today, her office said.

Customary Cat Saved From Traditional Tree

An SOS telephone call from the Miller residence at 54 Little Farms Road, Larchmont, brought the Town of Mamaroneck Fire Department yesterday to rescue the customary cat up the traditional tree.

Report from the Fire Department today: "Cat rescued; feeling fine."

LT. ROBIN SCULLY

Pvt. J.A. Burke, Ex-Resident Dies In Action

Word has been received by Mr. and Mrs. Jeffrey Burke, former residents of Larchmont, now of Farmingdale, L. I., of the death of their only son, Pvt. Jeffrey A. Burke, killed in action Aug. 3, in France.

Pvt. Burke was borne Dec. 4, 1924 at 16 Helena Avenue, Larchmont and attended St. Gabriel's School and Isaac E. Young School in New Rochelle.

He entered the service in May, 1943, and was attached to the 4th Armored Division having served overseas since December of last year.

Pvt. Burke received basic training at Fort Knox, Ky., and Camp Bowie, Tex. He would have been 20 years old his next birthday.

A Mass of Requiem will be said in his honor by the Rev. Patrick J. Temple, pastor, at St. Gabriel's Church in New Rochelle Friday at 10 A. M.

Realty Sales Analyzed For Village Board

"Grievance Day" in Larchmont will be held tonight from 7 to 11 P. M., Frank E. Barnes, assessor, reminded trustees at their regular meeting Monday evening. Mayor Frank S. Washburn presided, with a full board attending.

Of a total of 315 property sales made during the last two years, Mr. Barnes told trustees, 50 have been sold twice, eight have been sold three times, two have been sold four times and one has been sold five times.

Mayor Washburn and the trustees discussed the "Fort Slocum affair," prominent in both the local and Metropolitan press since the announcement that it would become a war prisoners' camp.

"The plan is not for a war prisoners' camp at all," the Mayor said. "My impression is that "it will be used as a re-orientation center for recalcitrant American soldiers, not for hardened criminals." However, he has protested its use in this respect as well as the original proposal.

The Mayor directed that a letter from Mrs. Milton Freudenheim, war memorial chairman for the ninth district of Federated Garden Clubs, suggesting a "living memorial for Larchmont's war dead," be acknowledged, extending a "cordial invitation" to her to present her plans to the board at her convenience."

A letter was also read from Mrs. Stuart L. Planche of the Larchmont Branch, American Red Cross, in behalf of the Blood Donor Service, urging attendance at the mobile unit visit scheduled for Nov. 29. "The hours, 1 to 6 P.M., are very awkward for commuters," the Mayor commented, adding that "many of us find it more convenient to give blood in New York."

Arthur Richards, village engineer, reported that about 60 persons were present from all parts of the country for the recent hearing on the proposed act for the creation of the Westchester County Stream Control Commission.

The decision rests with the legislative committee of the Board of Supervisors, he said, who will meet again and will then refer the matter to the Board for action before it goes to the Legislature.

William J. McWilliams, village attorney, reported on the recent "free for all hearing" of the Larchmont Manor Park Society case before the Appellate Division.

"They were very surprised to hear it called a 'public park,'" he remarked, 'when they noted that it was printed in large letters on the application form 'Section under no circumstances are permitted to use the beach.'" He is awaiting the decision of the Appellate Division, he said.

12,000 MADE IDLE

GARY, IND., (AP)—All steel production at the Gary Works of the Carnegie-Illinois Steel Corporation, the world's largest steel plant, was stopped today, a company spokesman said, by a walkout of 26 cranemen. An estimated 12,000 employes were kept idle by the walkout and, the spokesman said, this number would increase if the men did not return to their jobs.

Navy Lists Lt. Scully As Killed

Officer First Reported Missing, Lost Life On Torpedoed USS Buck

HELD THREE HONORS

October 10th marked the expiration of the 12-month period since Lt. Robin Scully USNR of Mamaroneck was reported missing in action aboard the torpedoed USS Buck and he is now officially declared killed in action, according to a letter received this week from the secretary of the Navy by his parents, Dr. and Mrs. Edward P. Scully of Shore Acres.

"In view of the length of time that elapsed, and because of the strong presumption that your son lost his life at the time the ship was torpedoed or shortly thereafter, I am forced to the conclusion that he is deceased," the letter, signed by James Forrestal, reads

Lt. Scully was a graduate of Harvard University and received his commission as ensign when he graduated in June, 1940. He reported July 1, 1941, to the chief of naval operations in Washington for active duty and the following February was assigned to fleet duty. He was promoted to lieutenant in June and reported for duty aboard the USS Buck on July 28.

He held the American Defense Service Medal, the European-African-Middle Eastern Area Campaign Medal and the Purple Heart.

The letter from Secretary Forrestal begins, "Your son, Lt. Robin Scully, United States Naval Reserve, has been carried on the official records of the Navy Department in the status of missing in action since Oct. 9, 1943. In the early morning of that day, the ship in which your son was serving, the USS Buck, while on an anti-submarine patrol south of the Isle of Capri in the Tyrrhenian Sea, was torpedoed and sunk. The severity of the explosion caused the ship to sink very rapidly. A thorough search for the area was made for survivors by American vessels later during the day."

It concludes: "I extend to you my sympathy in your great sorrow and hope you may find comfort in the knowledge that your son gave his life for his country, upholding the highest traditions of the Navy. The Navy shares in your bereavement and has felt the loss in his service."

Lt. Scully, who was 23 years old, is survived by his parents and a sister, Virginia.

Odd Fellows Plan United Service

A united church service commemorating Bill of Rights Day has been planned for Sunday, Dec. 3, at St. John's Evangelical Lutheran Church in Mamaroneck, under the sponsorship of Alert Lodge, No. 752, Independent Order of Odd Fellows.

Scheduled to begin at 8 P.M., the service will be of a patriotic nature and all organizations in the Village are invited to attend and participate. The program will be under the direction of the Rev. Theodore O. Fossett, Jr., pastor of the church.

Overloaded Fireplace Causes Tenants Alarm

A fireplace overloaded with coal, according to members of the Town of Mamaroneck Fire Department, caused tenants at the Smith residence at 56 Palmer Avenue, Larchmont, to believe the house was on fire yesterday afternoon. Three pieces of apparatus under the direction of Chief George Burton responded and alayed the fears of the members of the household.

FRENCH PUSH TO MULHOUSE IN SWING NORTH UP RHINE; PLANES RIP JAP HOMELAND

Island Of Kyushu Again Bombed By Superforts

WASHINGTON, (AP).—Superfortresses in heavy strength hit the Japanese homeland island of Kyushu again today.

General H. H. Arnold, as commanding general of the 20th Air Force, made the brief announcement with the promise of more information, as to results and possible losses of any of the big bombers, "when further details are available."

The first report said merely that "a large task force of B-29 aircraft" attacked industrial targets on Kyushu, the mission being carried out from China bases by General Curtis E. Lemay's 20th Bomber Command.

On previous B-29 raids against Kyushu, the big aircraft center of Omura was the primary target. On Oct. 25 Omura was hit hard and then on Nov. 11 the B-29's returned in a mission to destroy all the center's structures still left standing.

Kyushu is the most southern of the Japanese homeland islands.

(Tokyo Radio said the Superforts, 70 or 80 strong, struck in two waves at Nagasaki and Omura areas of western Kyushu Island in southern Japan.

(The broadcast asserted Japanese interceptors engaged the B-29's in "fierce air duels that raged from 9:45 A. M. to 11 A. M. (Tokyo time). Broadcasters asserted eight Superforts were shot down and another damaged).

Five To Leave In Next Draft Group Tuesday

Four men from Mamaroneck and one from Rye will make up the induction group which will leave here Tuesday to report for service in the armed forces.

They will meet at 8 A. M. at the Boy Avenue School where they will answer to roll call and receive instructions from Draft Board Clerk James A. Gillies before boarding the 8:57 A. M. train for New York. Municipal officials from Rye and Mamaroneck will be present but there will be no ceremony because of the size of the group.

At the same time a larger group will go to New York to take preinduction physical examinations to qualify for induction at a later date.

Those who will be inducted Tuesday are:

Harry M. Hessler of 519 Carroll Avenue, Onofrio Sarla of 417 Delancey Avenue, Augusto W. Trofibo of 604 Fayette Street, and Harold H. Williams of 268 Washington Street, Mamaroneck, and Thomas Michael Heney of 99 Theodore Fremd Avenue, Rye.

Grievance Day Meetings Tonight

The Village Boards of Larchmont and Mamaroneck will be in session from 7 to 11 P.M. tonight for the annual four-hour Grievance Day meeting when taxpayers may appear to present requests for assessment reductions. The requests will be acted upon at a later date by the Boards of Review.

MISSION BAND TO MEET

The topic at the meeting tonight of the Missionary Band of the Straight Gate Church of Christ at 128 Madison Street, Mamaroneck, will be Mrs. Wilhelmina Wheatley of New York City. The session is scheduled to begin at 8:30 P.M.

A GERMAN TOMMY GUN finds an unexpected place against an American soldier's shoulder as Sgt. Frank Karr of Mamaroneck, above, exhibits souvenirs of the battles in Africa and Italy where he served for two years with the Army engineers. The guns and equipment shown in the photo were taken from German prisoners. Sgt. Karr is at home with the Purple Heart, the Air Medal and several campaign ribbons in addition to more than 20 months' experience transforming mud flats into air fields in the war area.

16-Year Army Veteran Back After Airfield Construction On Numerous Battlefronts

Of the 16 years S/Sgt. Frank Karr of Mamaroneck has spent in the Army, the last two have been more adventure-packed than all the others put together. Since October, 1942, he has been travelling through Africa, Tunisia, Sicily, Italy and up the Adriatic to Foggia with the aviation engineers building airfields and watching the parade of battle move along the well cut path.

He first enlisted in 1919 and spent most of his term of service in California as a canteen steward, reentering the ranks in June, 1942, soon after the outbreak of the present war. After receiving training at Camp Pickett and Langley Field, Va., he arrived in Africa for the invasion of Fedala near Casablanca. It was there that he transferred to the Army engineers.

Building airfields is not merely a matter of construction, or at least it wasn't for Sgt. Karr, because he has come back with the Purple Heart received for wounds suffered when he was hit in the leg by shrapnel in Tunisia and a punctured eardrum — a souvenir of a crash landing in Italy when the landing gear of a plane failed to work.

He flew over France and went on two missions with Sgt. Donald Russell of Mamaroneck who is also at home recovering from the sensational experience of being shot out of his burning plane and parachuting to earth afloage in enemy-held territory.

Finding labor to help on the airfields is an easy matter, according to Sgt. Karr. They start to work when they are 10 years old, he says, and adds that he would rather employ "a 10-year-old kid than a 60-year old man." They help with the building and laying of steel mats.

"The Italians over there won't work for anybody but the U. S. Government," he says. "They get 60 lira a day to work on the airfields and besides that, one good feed a day and all the discarded clothing they can use."

The main problem the engineers encounter is the mud, he says, which piles up two feet above the rocks and must be cleared before any construction work can be begun.

Sgt. Karr arrived home right in the midst of the election excitement here but contends that the men overseas aren't interested in politics. In his outfit there were 14 for Roosevelt to every one for Dewey.

"They knew their commander-in-chief was going to win," he said in answer to a question about the politics of the men he knew. Once he saw him in Teheran and Casablanca—right on the battleground and they always think of him as "the chief."

The sergeant was eager to clear up "a few ideas" about Gen. Patton and the now famous incident. The soldiers have "plenty of respect" for him, he says, and will follow him anywhere. They call him "Pistol Packin' Patton."

He also had a tribute to pay the 100th Battalion of Japanese soldiers who are fighting for the United States in Italy. "They're doing a swell job," Sgt. Karr says, "and everybody respects them."

The most enthusiastic tribute of all, however, was to the American Red Cross. "It's like a God-

(Continued on Page Three)

House Rules Drawn Up For Youth Center

Further progress toward the goal of an active Youth Center in Mamaroneck has been made in the last few days, according to an announcement this morning by Earl Quick, chairman of the committee which has been working toward this end and also temporary chairman of the Youth Center. The teen age members of the committee have also gone so far as to adopt house rules which with few if any changes, are expected to be those by which the Center will be operated.

In discussing the work of the special committee which has acted more as a guide to the teen agers than a committee, Mr. Quick said:

"The reason for the formation of this committee was to bring together the students, who have been wanting such a Center for some time, and the adults, who have seen the need for it.

"There appeared to be an obvious need for coordination of all efforts in this direction. In our capacity of coordinators, we hope to have the wholehearted cooperation of all groups and individuals interested in this very important project.

"Obviously, the teen agers require an adult group to bring their plans and ideas toward completion because the teen agers are minors in the eyes of the law".

Beverly Block, acting secretary of the Center organization, said that a canvass of the two high schools is now in progress to determine how many teen age boys and girls would support a youth center.

"In the Bellows and Mamaroneck Senior and Junior high schools a room-to-room canvass is now in progress and is being conducted by students. They are asking this question:

"Will you join and take an active part in a teen age canteen if such is provided either in Mamaroneck or Larchmont?"

"It is too soon now to know what the response is, but the committee of 25 teen agers estimated that at least 500 would participate in the activities.

"Following the meeting of the group of eight chosen from the committee of 25 at the County Trust Company on the 11th, the larger committee approved, with minor changes, the recommendations they made.

"This group was composed of Dee Smith, Ethel Shepard, Jack Strickland and Dale Shaw of Bellows High and Betty Donato, Lucy Germani, Rocky Stingone and Lester Epstein of Mamaroneck High.

"They recommended that 'we should have a charter, by-laws and house rules.' The adults are to have charge of such things as the lease; paying the bills, insurance and any work of a legal nature. The teen agers will run the center, make the house rules, fix dues and fines, have charge of property, arrange membership and expulsion of members.

"Temporary officers are to serve

(Continued on Page Three)

Nazis Fall Back Under Pressure Of Six Armies

RECORD FLEET

LONDON (AP)—A record fleet of more than 1,100 American fighter bombers destroyed at least 53 German planes today while the 1,350 heavy bombers they were escorting plunged 4,000 tons of explosives on to three zealously guarded synthetic oil plants.

LONDON, (AP)—French arms or swinging north up the Rhine reached the outskirts of Mulhouse today—perhaps already had entered the industrial city of 97,000 —in swift exploitation of the Belfort breakthrough, which undercut the whole collapsing German stand in the Vosges.

Farther north the Germans were falling back toward Strasbourg and Saarbrucken behind weakening rearguard resistance officially described as "disorganized."

Belfort, bypassed city guarding the Rhine, was captured, Gen. Dwight D. Eisenhower disclosed.

Six Allied armies were heaping on pressure at quickening pace. The U. S. Seventh and Third Armies, swarming eastward in the other blade of a French-American scissors, hit into broken Nazi resistance described officially as sporadic and disorganized.

Berlin said Seventh Army troops had broken into Sarrebourg, a rail-highway junction 32 miles from the Rhine. Armor of the Third Army farther north wheeled deeper into the Saar Basin.

An unconfirmed Swiss report said the French were attempting to bridge the Rhine southeast of Mulhouse. An assault was reported underway on Mulhouse itself.

At the north end of the front, beyond Aachen, American and British armies had cut through fierce German opposition to within some three miles of the Roer River, the last but one natural defense barrier short of the Rhine near Cologne.

British troops in southeastern Holland were eliminating the Nazis from the west bank of the Maas before Venlo, a gate to the Ruhr.

Five fortress groups at Metz continued firing after the German commander within the enemy-held northern portion of the French fortress ignored an ultimatum to surrender.

The two-mile advance of the American Third Army wing east of Metz carried Lieut. Gen. George S. Patton, Jr.'s men to points eight to 12 miles below the Saar frontier. Third Army troops entered the old Maginot Line defenses north of Faulquemont, 20 miles southwest of Saarbrucken, and took Leiling, 9 1-2 miles from the Saar border.

Dieuze, 30 miles southeast of Metz, was captured. The Third Army had patrols in Insviller, 10 miles northeast of Dieuze.

Ahern Assures School Critics Against Fear

Reassuring parents assembled at the Murray Avenue School that their children "would never suffer as a result of parents' criticizing anything in the school system, including teachers," T. James Ahern, superintendent, addressed a Parent-Teacher Association meeting, Monday night, sharing the platform with Philip O. Monahan, president of the Board of Education.

"We just haven't got that kind of teacher in our schools," Mr. Ahern said. "Parents need have no fears or doubts about teachers' retaliating on that score. Our teachers simply do not 'take it out' on the pupils."

(Continued on Page Five)

TAKE SEAPORT

NEW YORK, (AP) — Albanian Partisans who earlier liberated their country's capital, Tirana have taken the seaport of Durazzo 20 miles to the west, the Yugoslav Partisan Broadcast Service said in a dispatch today.

On The Home Front

MAMARONECK VILLAGE

WAR COUNCIL CHAIRMEN

Mrs. Harvey Conover and Mrs. E. B. Ingraham representing the County War Council, attended a luncheon at Grand Central Terminal Hotel, New York City. Mrs. Thomas Fitzgerald, chairman of Civilian War Services and president of Social Agencies in Albany, presided.

She emphasized that the activities and duties of all war councils are divided into two areas:

1. Emergency problems.
2. Long-term projects which will carry over after the war.

Dr. Harold Schaff, executive secretary of the New York State War Council asked the question, "Shall we fold up?", and answered by saying that the New York State War Emergency Act is still in force, and according to law we are not permitted to fold up.

The problems which appear un-

(Continued on Page Three)

LARCHMONT POSTAL AREA

BLOOD BANK

It is time for you to register with the Red Cross to donate your pint of blood when the Blood Bank visits Larchmont Wednesday, Nov. 29. Call Red Cross Headquarters, La. 2-3443.

GET READY

A paper holiday will be in force in the shops of Larchmont for one week beginning Nov. 27. Merchants will be asked to refrain from wrapping purchased items as far as possible in order to conserve paper bags during that period. Get out your baskets and shopping bags and remember to take them with you when you shop.

BIRTHDAY

The Consumer Information Center will celebrate its second birthday with a tea at the Center next Saturday. Mrs. Bertil Gustring is taking care of invitations, Mrs.

(Continued on Page Three)

Disbrows Win By 2-1 To Gain In Acres Bowling Circuit

The Sports Spotter

BY THE SPORTS EDITOR

The late and not so lamented (but still lamentable) grid season at both Mamaroneck and Bellows High Schools produced a record which saw the outfits bring home just three victories in 15 tries. Bellows, as the season record shows, won two of seven and Mamaroneck took just one out of eight. Badly stated, the figures look bad, but we think that examination will show that both squads were in one of those in-between years that come to almost everyone.

The Panthers finished their season first, so let's take a look at them as a starter. Jack Hasley started out with a squad which was distinguished by nothing except it's greenness. True, he had some experienced talent in Asa Lawrence, Jim Murphy, Bob Joyce, Pierre Coutard and to some degree Marty Gallotti. But almost the entire backfield had to be rebuilt and three-quarters of the line had to be refashioned. There were no Ottmans to build around, nor was there a Dick Carpenter to take care of one of the wings, nor a titanic Alvin Herman to bolster the line's middle.

Experimentation was called for, and experimentation it was. Bob Joyce was moved to the backfield, Pete Laise and Jim Murphy were shifted from ends to backs. The T formation didn't work out so well and the team went back to the simpler wing formation. A couple of injuries sidelined Witch Lanza and John Magrino. The Panther outfit looked a lot different toward the end of the season than it did at the beginning.

BUT—that outfit which finished the season will lose only four first string men for next season. True, those four include Asa Lawrence, in our book one of the outstanding linemen in the county, Pierre Coutard, the versatile Jim Murphy, and Marty Gallotti, but Hasley seems to have a young team coming up with plenty of promise for another season. The genial Blue and Black coach has been building patiently and carefully and from the looks of things should have a far better squad next season. At least it'll be a team with a bit more experience than this year's Panther edition had when the grid slate opened. Anyway, here's hoping.

Tomorrow, something about the Tigers.

Two More Teams Enter Intramurals

The Intramural Basketball League at Mamaroneck High School, under the direction of Coach Ed Puritz, continues to get bigger and bigger. Two more teams, the Mitchell Marauders and the Ludwig Gravediggers were added recently, bringing the total number of entries to 15.

The league expects to start competition as soon as possible after the Thanksgiving holidays and to continue throughout the basketball season.

The rosters of the two latest entries include:

MITCHELL'S MARAUDERS: Charles Figano, Gus Sanzone, Donald Ubriago, John Sullivan, Joe Parks, Chick Talgo, Bob Sanstrom, and Tony Romano.

LUDWIG'S GRAVEDIGGERS: Bernie Nadler, Tom Newkirk, Sid Nordenschild, Gene O'Callaghan, John Oliver, Frank Paonessa, Vito Piacente, and Dick O'Callaghan.

Make our guns louder — Save fats for powder.

Sterlings Trounce Palmers, Move Into Second Place Tie

TEAM STANDINGS

Disbrows	19	5	.792
Sterlings	13	11	.542
Motts	13	11	.542
Palmers	12	12	.500
Tompkins	12	12	.500
Bassetts	10	14	.417
Fenimores	9	15	.375
Richbells	8	16	.333

The Sterling House quintet of the Larchmont Acres bowling loop pulled all the way out of a tie for fourth place and into a dead-lock for the second slot last night as it took on the Palmers, holders of the runner-up spot, and proceeded to walloop them in three straight games. The Sterling victory enabled the leading Disbrows, who won over the Bassetts by 2-1, to add a full game to their ever-growing lead which now stands at six games. In other matches the Tompkins trimmed the Richbells and the Motts downed the Fenimores, both matches going by 2-1 scores.

Andy Dickison was the leader as the Sterlings pulled their upset victory over the Palmers. Kegling a 216 in his first game Dickison added a 166 and a 177 to finish up with 549, high for the night in the league. The Sterlings had little trouble in any of the three contests with only the second being reasonably close.

The front-running Disbrows, on the other hand, had plenty of difficulty with the Bassetts as the latter failed to play dead before the league leaders. Taking the first game by only 32 maples the Disbrows dropped the second by over 80 and then just eked out an eight pin triumph in the final fray. Bill Campbell was high for the match with 515 although Dorcy of the losers had high game, a 201.

The mediocre bowling exhibited in the two top matches was also evident in the two battles which meant no change in league leadership. The Motts, kegling no higher than 783 took two from the Fenimores with Gossweiler in the van with a 525. Two of the three games were fairly tight but the Fenimores, losing the match, managed to get enough pins in their only victory to take high three games from their conquerors.

Finally, the Tompkins victory over the Richbells was won in the first two games as the losers came back to win the final tray by almost a hundred pins. Al McMillan of the Tompkins was top kegler in the match, hitting a 526 triple.

The scores:

Palmers (0)				
O'Rourke	146	132	162	434
Pitts	138	179	129	446
Baker	95	105	116	316
Messersmith	163	147	162	472
Templeman	211	161	150	522
Handicap	1	14	14	29
	748	738	733	2219
Sterlings (3)				
Roland	157	135	155	447
Raymond	185	141	151	477
Davis	167	158	170	495
Beckley	134			134
Floreth		179	141	320
Dickison	216	166	177	549
	849	759	794	2402
Bassetts (1)				
Dorcy	125	201	146	472
Gest	151	181	157	489
Zvirin	109			109
Van Houten		159	162	321
Reeves	165	130	91	386
Vergara	157	181	160	498
Handicap	33	43	43	119
	740	895	859	2394
Disbrows (2)				
Hahling	167	138	189	314
Steen	164	155	188	507
Williams	118	161	139	418
Pellino	155	176	167	498
Campbell	168	163	184	515
	772	813	867	2452
Motts (2)				
Nelson	150	159	145	454
Blind	100		100	200
Thoresen		69		69
Barrows			161	161
Gelberg	122	144	145	411
Bielweis	155	181	140	476
Gossweiler	186	147	192	525
	713	700	783	2196
Fenimores (1)				
Shields	111	134	78	323
White	128	146	146	420
Biggar	137	144	189	470
Ardman	145	160	137	442
De Maria		165	156	321
Blind	100		100	200
Handicap	69	37	58	164
	690	786	767	2240
Richbells (1)				
Spencer	166	161	167	494
Fleischman	82		129	211
Graham	126	160	173	459
Carr	101	98		199
Schmedes	144	130	171	445
Doney		159	158	317
Handicap	31			31
	652	708	798	2158
Tompkins (2)				
Case	116	150	107	373
Simon	116	141	132	389
Byrne	138	130	102	370
Reams	179	168	176	523
McMillan	167	180	179	526
Handicap	1	1	6	8
	716	768	702	2186

ADVERTISEMENT

Acid Indigestion

Relieved in 5 minutes or double your money back

When acid indigestion, with sour stomach, belching gas, sour stomach and heartburn, doctors usually prescribe the fastest-acting medicines known, ask for Bell-ans—medicine like these in Bell-ans. Get genuine reliable, tiny tablets Bell-ans at any druggist today. Only 25c, 50c, or $1.50 under money back guarantee.

Gridiron Records Of Panthers, Tigers

Mamaroneck High School
Won 1, lost 7.

Mam'k.		Opp.
0	A. B. Davis	19
0	Bellows	6
7	Albert Leonard	6
13	Iona Prep	31
7	Roosevelt	25
7	New Rochelle	12
12	Port Chester	14
0	Isaac Young	6
46		119

Bellows High School
Won 2, lost 6.

Bellows		Opp.
7	Scarsdale	13
6	Mamaroneck	0
6	Edison Tech	25
0	Rye	26
0	Tuckahoe	12
19	Harrison	0
0	Eastchester	44
38		120

Hasley Holds First Panther Court Drill

Thirty-five candidates, including five lettermen, an assortment of footballers from last year's junior varsity, and a large crop of new would-be basketball stars turned out yesterday at the Bellows High School gym as Coach Jack Hasley held the first care drill of the season.

Hasley sent his outfit through a light workout as he began preparations for the defense of the S.W.I.A.C. championship, which the Panthers won last year. The East End mentor must prepare at least three and possibly four of the champion first string squad since Norm Ottman and Dick Carpenter, eagle-eyed forwards, and George Carpenter, guard deluxe, have been graduated. Another replacement may have to be found for lanky Dick Joyce who has been bothered with back trouble and has just been released from the hospital. The loss of Joyce, if it comes about, will be a serious one, since the tall lad was a big factor in work under the basket.

That leaves the Blue and Black coach with only Bob Joyce of last year's first string, although Pete Laise did do some varsity work toward the end of the championship season. The other lettermen include Wally Huntley, Warren Bascome and Pierre Coutard. Coutard did not play last year but is a letter winner of two season's ago.

Other aspirants to varsity berths include most of last year's J. V. outfit. In the lead among the group are Jerry Kinnerley, Alex D'Arbelloff, George Koloff, Gerry Gedney, Tom Akers, Hank Mattin and Box Gudger.

From this group as well as from a large number of newcomers Hasley will attempt to build a squad to defend the title which was won last season with a record of 11 wins and four losses, if games played at the County Center are included. In regular season play the Panthers won 15 and lost three, dropping games to Mamaroneck, Rye and Pleasantville. Then in the County Center the outfit moved into the Class B finals only to be taken by Washington Irving.

Can You Eat without Worry?

If food you are fond of seems to cause acid indigestion and upset stomach, get quick, happy relief by taking delicious tasting **Stuart Tablets.** They contain ingredients often used by doctors to relieve symptoms of gaseiness and acid indigestion. You'll feel better and sleep better. No mixing—no water necessary to take. Get genuine reliable, tiny tablets **Stuart Tablets** at your druggist today. Only 25c, 50c, or $1.50 under money back guarantee.

Atlantic Class Skippers Name Van W. Loomis

The Atlantic Class Association last night elected Van Wyck Loomis of the Indian Harbor Yacht Club of Greenwich, Conn., as chairman and C. H. Vanderlaan of Horseshoe Harbor Club, Larchmont, secretary, at a meeting at the New York Yacht Club, 37 West 44th Street, New York City.

It was reported that of the 99 original sloops in the class, there are 63 at Long Island Sound clubs, but scattered Nine are in Maine and one in Providence, R. I. Three have been lost. Only one was listed as for sale. That is the Pilgrim of Marshal Field, for purchase conditionally that she be retained at Cold Spring Harbor, L. I.

The year's trophies were awarded at a dinner preceding the meeting. H. W. Reichart took the Sound championship with his Ariel Toy, and Miss Aileen Shields was second with her Whim. Vanderlaan won the Noyes Trophy in the special series with his Minkie II.

It was decided to hold a mail vote on a proposal to permit the shifting of the masts in the boats.

All Star Juniors On Top By 14-13

The All Star Junior team eked out a 14-13 triumph over the Rainbows Sunday afternoon at Harbor Island as young Billy Pooley passed the outfit to two touchdowns and a couple of extra points. On the ground the Rainbows were the masters but the pitching of Pooley finally enabled the spangled juniors to come away with a hard-earned triumph.

The lineup:

Star Juniors		Rainbows
LE	P. Yans	Martin
LT	Turzolino	Shaw
LG	McFinley	Diamond
C	Loehr	Keery
RG	Delbianco	Giordano
RT	Shelleter	Reid
RE	Fengler	Gray
QB	Pooley	Waller
LHB	Costa	S. Yans
RHB	Snyder	Kanavy
FB	Bozzi	Dunn

That left-over fat in your broiler pan may help save a life. Save all used fats for munitions and medicines.

Sports Calendar—

TODAY

Bowling

Daily Times League—Higher Standards vs. Equippers, Centrals vs. Victory Five, Acres All Stars vs. Engineers, Mamaroneck Acres vs. Recreation; Larchmont Recreation, 8:30 P. M.

TOMORROW

Bowling

Mamaroneck Rec League, Mamaroneck Recreation 8:30 P. M.

Acres Ladies League, Larchmont Recreation, 8 P. M.

MACK OPTIMISTIC

PHILADELPHIA, (AP) — Connie Mack, California-bound for a three-month vacation, paused last night to predict a strong 1945 season for his Philadelphia Athletics and to scoff at reports that he intends to swap pitcher Don Black and catcher Frank Hayes to Cleveland for pitcher Jim Bagby and outfielder Jeff Heath.

Movie Timetable—

PLAYHOUSE, Mamaroneck — "Greenwich Village" at 2:30, 7:00, 10:00; "Dangerous Journey" at 2:00, 8:45.

PLAYHOUSE, Larchmont—"Greenwich Village" at 2:30, 7:30, 9:30.

LOEW'S, New Rochelle—"Sing Neighbor Sing" at 1:15, 3:35, 6:35, 9:15; "End of The Road" at 2:25, 5:05, 7:45, 10:25.

PROCTOR'S, New Rochelle — "Doughgirls" at 2:27, 5:36, 9:03; "My Pal Wolf" at 1:00, 4:09, 7:18, 10:48.

CAPITOL, Port Chester — "Dragon Seed" at 2:47, 5:57, 9:07.

EMBASSY, Port Chester — "Seven Doors To Death" at 1:30, 4:05, 6:40, 9:15; "Music In Manhattan" at 2:35, 5:10, 7:45, 10:30.

BILTMORE, Harrison—"Sensations of 1945" at 7:00, 9:50; "Pearl of Death" at 8:40.

That left-over fat in your broiler pan may help save a life. Save all used fats for munitions and medicines.

Pete Virgin Attempts To Snap Russo's Long Victory Skein

WHITE PLAINS—Lou (Tiger) Jones, Port Chester middleweight, faces Danny Alridge, Newark, in a six-round preliminary on tonight's Coastal Center boxing card. In the feature eight-rounder Pete Virgin, who might be mistaken for the movies' Jimmy Cagney except for the fact he's only a featherweight, comes back to White Plains to try and put a stop to Freddie Russo's string of more than half a hundred fights without a setback.

Making the main bout more alluring is the fact that both battlers have New Jersey backgrounds. Russo, who is aiming for an eventual match with Sal Bartolo, NBA feather king, hails from Rahway, while Virgin, though recently transferring allegiance to Schenectady, originally came from Garfield.

The last time Russo appeared at the Center, on Oct. 23, he whipped another Jerseyite, Johnny Juliano of Paterson. Though held to a sprinkling of draws, Freddie has not been trimmed in 12 amateur and 41 pro bouts. His most notable victory since topping Juliano here was a decision over Charlie Noel in Madison Square Garden two weeks ago. Virgin, in his last local appearance, decisioned Jerry Darby of Jamaica in the semi-final on last summer's Police outdoor card.

Tonight's semi-final pits Vince LaSalva, Mount Vernon, welter, against Willie Gray, Detroit, for six rounds. Another six finds Orlando (Babe) Ferraro, Stamford, meeting Frankie Rosen, New York lightweight.

In fours, one of which opens the show at 8:30, Steve Kish, Garfield, N. J., meets Vic Chambers, Newark, and Georgie Homan, Coney Island, faces Willis Scott, Harlem.

Why Millions Now Do This!

A FEW DROPS Quickly Relieve Distress of HEAD COLDS!

It's so easy to get prompt, effective relief from distress of head colds with Va-tro-ol! Works right where trouble is to reduce congestion—soothe irritation—make many colds from developing if used in time. Try it! Follow directions in folder.

VICKS VA-TRO-NOL

THANKSGIVING DINNER IS INCOMPLETE WITHOUT

WILLIAMS

HOLIDAY FRUIT RING CAKE AT YOUR GROCER 2½ Pounds $1.75

BASKETBALL AND DANCING

Westchester County Center THANKSGIVING NIGHT

November 23rd

Westchester vs. Washington

American Professional Basketball League

General Admission $1.20

Reserved Seats $1.55

Tax Included

BILTMORE

Harrison, N. Y. Tel. Park 1919

Today and Tomorrow

"SENSATIONS OF 1945"

ELEANOR POWELL

—also—

"PEARL OF DEATH"

BASIL RATHBONE

EMBASSY PORT CHESTER

Last Times Today

"MUSIC IN MANHATTAN"

—Plus—

"7 DOORS TO DEATH"

WEDNESDAY ONLY

Your MARCH of the STEN

SAMUEL GOLDWYN'S

RESURRECTION

CARY GRANT Ann BENNETT

TOPPER

She turned men's heads until Cary let them

ROLAND YOUNG

BILLIE BURKE

CAPITOL PORT CHESTER

TODAY and TOMORROW

DRAGON SEED

KATHARINE HEPBURN

Walter HUSTON • Aline MacMAHON

Akim TAMIROFF

Turhan BEY

Plus

Selected Shorts plus Current News

Last Closing With TOMORROW Starts Friday at 9 P. M. (Except Sat.) FOLLOWED BY Sat. FEATURE

RKO PROCTOR'S

NOW

Funnier than the stage hit!

ANN SHERIDAN

ALEXIS SMITH

JANE WYMAN

JACK CARSON

THE DOUGHGIRLS

AND

"My Pal Wolf"

with GRAYSON HOFFETT

Buy Bonds at RKO! 6th War Loan!

STARTS THURSDAY (Thanksgiving Day)

Gary Cooper, Teresa Wright in "CASANOVA BROWN"

plus! "THE LAST RITES"

New York TO-NIGHT

ONE of the oddest auditions, and one the actor didn't know he was undergoing, was that of Roy Fant for the role of Jake, the picturesque and rakelasian prospector in Edward Gross' "Chicken Every Sunday," current at Henry Miller's Theatre. Before "Chicken Every Sunday" opened, Mr. Fant had been absent from Broadway productions for ten years because radio had engulfed his talents.

UNKNOWN to himself, however, Roy Fant had forged, through radio, the link that was to take him back to Broadway. For a number of years the director of "David Harum" was Lester Vail, who staged "Chicken Every Sunday." More than once Vail said to Fant, "Some day I'll be directing a play that's going to have a part for you." Roy thought it sounded nice but that the remark was about as far as the thing would ever go. But Lester Vail isn't a man who forgets. After reading the script he opened his first conference with Edward Gross, the producer, and Julius J. and Philip G. Epstein, who had adapted Rosemary Taylor's book for the stage, with "I've got just the actor for Jake—Roy Fant."

THE Ice Follies of 1945, which will bring many of New York's favorite skaters back to Madison Square Garden tonight, also boasts a defrosted division, called the Ice-Less Follies, which the public doesn't see. This unrefrigerated show is reserved for service men in the hospitals. It is composed of 21 of the more theatrically talented members of the cast, who give at least one performance a week for the hospitals throughout the year.

PROMINENT in the group is Walter Rudolph, the concert artist, who for the first time plays a piano on the ice in the Ice Follies program. The famous twin sisters, Mary and Jane Thomas, are among iceless actresses to have a part.

THE Follies will run nightly through Sunday, December 3rd. Among the stars are Ed Shipstad and Oscar Johnson, Hazel Franklin, Norah McCarthy, Frick and Frack, Heinie Brock and Roy Shipstad.

STAGE SHOW!

BEAUTY REVOLT 9th WEEK

WINDSOR B'WAY FINAL 9

96 1-800 FORDHAM ROAD & PARK

Week Beg. TONIGHT

"EXCITING!" "WONDERFUL!" "HORRIFIC!"

TOMORROW THE WORLD

by JAMES GOW & ARNAUD D'USSEAU

w/ STEPHEN CHASE • Johnne VERN

Beg. Nov. 30: "MY SISTER EILEEN"

TWICE DAILY 2 P.M. & 8 P.M. PRICES: $2.40 TO $1.20 MAT. WED. THURS. SAT. $1.80 TO $1.20

BILLIONTH 8TH MONTH

MAT. THURS. (Thanksgiving Day) at 2:40

"BROADWAY'S COMEDY HIT"

CHICKEN EVERY SUNDAY

with SIDNEY BLACKMER • LOIS WILSON

"PACKED WITH LAUGHS" Winchell

PLYMOUTH W. 45th Evgs. 8:40

BUY 6th WAR LOAN BONDS NOW!

LOEW'S

NOW SHOWING THRU WED.

What Was His Evil Fate?

END OF THE ROAD

— PLUS —

ROY ACUFF • LULUBELLE AND SCOTTY

MARY "MAPO" ANDERSON

BRAD TAYLOR • RUTH TERRY

Sing NEIGHBOR Sing

—Also—

New March of Time!

"BRITISH IMPERIALISM"

STARTS THANKSGIVING DAY!

"SINCE YOU WENT AWAY"

CENTRAL PARK WEST 87th ST.

THINKING OF A PARTY OR BANQUET? THEN THINK OF US

Tavern ON THE GREEN

WESTCHESTER COMMERCIAL SCHOOL

ACCOUNTING • STENOGRAPHIC AND SECRETARIAL COURSES

Day and Evening Classes

Enter Now—Personal Instruction

529 Main St., N. Rochelle, N. Y.

Tel. New Rochelle 3-2744

Established in 1918

•PLAYHOUSE•

Mamaroneck

—Tonight - Wed. —

"GREENWICH VILLAGE"

In Technicolor

with

CARMEN MIRANDA

DON AMECHE

also

"DANGEROUS JOURNEY"

News Of The Day

Larchmont

—Tonight—

"GREENWICH VILLAGE"

—Wed., Thurs.—

MARIA MONTEZ

JON HALL

PETER COE

—In—

"GYPSY WILDCAT"

in technicolor

Selected "Shorts"

IN COLD WEATHER ARE YOU TROUBLED BY?

1. HEAD COLD STUFFINESS
2. CHAPPED SKIN
3. CLOGGED UP NOSTRILS
4. CHEST COLD TIGHTNESS
5. SPUT, CRACKED LIPS
6. NASAL IRRITATION
7. SORE, ACHING MUSCLES
8. WINDBURN
9. NEURALGIC HEADACHE
10. DRY NOSTRILS

Mentholatum relieves not just one, but all ten of these discomforts. That's why so many thousands keep cooling, soothing Mentholatum always on hand. In convenient jars or tubes, 30c.

MENTHOLATUM

ADVERTISEMENT

TOPPER A NICKEL

CARRY YOUR BUNDLES FOR A NICKEL LADY

—DON'T YOU DARE DROP THEM— —IF YOU DO—

—I'LL NOT GIVE YOU A NICKEL— I DON'T WANT ANYTHING TO HAPPEN TO THOSE FRESH HOSTESS CUP CAKES—

— NEVER MIND THE NICKEL, LADY

HOSTESS CUP CAKES

2 FOR 5¢ FRESH AT YOUR GROCER'S

REAL DEVIL'S FOOD CUP CAKES ONLY 5¢

Here's the thrill of rich devil's food that's made with the real chocolate bean flavor. Cake that is rich and moist and luscious. Cake with a taste to make you roll your eyes.

Hostess Cup Cakes are magic for lunch box or table—and 5¢ for a package of 2. Wonderful for workers and children as quick energy "pick-er-uppers." Get Hostess Cup Cakes—fresh today at your grocer's.

BLONDIE By Chic Young

DAGWOOD! WHAT WAS THAT? BOOM

WORKMEN ARE BLASTING IN THE STREET IN FRONT OF OUR HOUSE

WELL HAVE TO DO SOMETHING ABOUT IT—I'VE GOT A CAKE IN THE OVEN

SAY, BOYS, MY WIFE HAS A CAKE IN THE OVEN!

OH, FINE! TELL HER WE'LL COME IN AS SOON AS WE FINISH UP HERE

THIMBLE THEATER Starring Popeye

LAND-BASED PLANES FROM A JUNIFRIJO ISLANDS HAVE FOUND US! BOOM BOOM

WELL, WE CAN'T JUST STAND HERE!

AVAST! LAY OFF 'YA IDJIT

CHK-UN CHK-UN CHK-UN CHK-UN

NOW LOOK WHATCHA DONE!

WILL IT HELP IF I SAY I AM SORRY?

DR SUNS AS Tinsley Inc.

House Rules Drawn Up For Youth Center

(Continued from Page One)

only until March 15. There are to be the following committees: membership, house, finance, snack bar, program, publicity and any others found necessary.

The age limit is teen age—13 to 19."

The House Rules recommended and accepted are:

1. Hours shall be 7 P. M. to 12 P. M. Friday and Saturday.

2. No intoxicating beverages or intoxicated persons shall be allowed on the premises. Smoking in the smoking lounge only for those over 15.

3. Profanity, gambling and disorderly conduct are forbidden.

4. Members are responsible for all unnecessary damage and shall be charged for the repair and replacement of same.

5. Dancing and music will be stopped 15 minutes before closing time and the building will be cleared by closing time.

6. No other activities shall be permitted than those planned.

7. Boys and girls must come appropriately dressed.

8. If a member wishes to bring a friend, he is responsible for his guest's behaviour.

9. Each member within the age limit may bring one guest not over 21 and he must abide by the rules.

10. Every person must check in and out according to a system which will be set up.

11. All men and women residing in Mamaroneck, 21 or under, home on leave, are invited to be guests.

A constitution committee was appointed. It is composed of Jack Strickland, chairman, and Dot Smith of Bellows and Beverly Block and Lester Epstein of Mamaroneck. They are scheduled to have a meeting tonight at the library with Judge Baxter.

'Down With Hitler' Posters Fill Berlin

STOCKHOLM, (AP) — The newspaper Aftonbladet published an undated, unattributed story today saying numerous posters proclaiming "Down with Hitler" appeared on the streets of Berlin yesterday and were torn down immediately by police and SS men. The posters were reported to have said:

"On Nov. 20, 1942, the destruction of the German Seventh (Sic) Army began at Stalingrad under Hitler's orders. On Nov. 20, 1944 begins the destruction of Hitler and his hangmen who sacrificed the German people that they might live. Germany must not go under as did the Seventh (Sic) Army. Therefore—down with Hitler."

(The German Sixth Army was destroyed at Stalingrad with 330,000 casualties.)

Boat Passes Not Needed

NEW YORK—Further relaxation of the rules covering the Coast Guard port security identification cards in the Third Naval District was announced today.

Cards which have been used to identify persons entering on waterfront and on vessels in restricted areas, no longer will be required in Long Island Sound. Cards are still required in the Hudson River as far as Tarrytown.

SCHEDULE UNCERTAIN

WASHINGTON, (AP)—A United Nations conference to discuss the new world order may be held next Spring rather than in the Winter. The meeting probably will be postponed since a Roosevelt-Stalin-Churchill conclave is now considered unlikely until 1945. The entire schedule is uncertain.

Shop early! Send early! Uncle Sam says: Last date to send Christmas gifts Dec. 1.

BRITISH FLAME-THROWING TANK LEADS ADVANCE—A flame-throwing tank attached to the British Second Army advances on its way to Geilenkirchen, Germany, after joining the American armies already fighting on German soil. This is a British official photo.
—AP Wirephoto via Signal Corps Radio

LARCHMONT POSTAL AREA

(Continued from Page One)

Bernard Rickenback is hostess chairman, and Mrs. Hugh Kirkman is doing the publicity.

USO SCRAPBOOKS

The Consumer Center is now the headquarters for USO Scrapbooks. There you can not only obtain the books, and material for filling them, but also expert advice on making them. If you want to do a serviceman a kindness, make him one of these books.

NOTES ON SEWING

Mrs. James L. Strahan will open a new course of six lessons in the fundamentals of sewing at the Consumer Center Dec. 1. If you wish to enroll, call Mrs. Strahan at Larchmont Acres.

The class in glove making meets on alternate Thursdays at the Center under the auspices of the Home Bureau. It is also taught by Mrs. Strahan.

SURVEYS

Members of the Price Panel are kept busy these days making surveys for OPA. The latest has been on used cars, and they are now starting on a survey of prices of fruits and vegetables in local grocery stores.

THANKS

Mrs. Bertil Gustring, chairman of magazines for seamen, wishes to thank Dr. Fred Praussnitz for his efforts in collecting and bringing to the Consumer Center 100 pounds of magazines suitable for distribution to merchant seamen.

Obituary—

JOHN T. GOODLIFFE

Funeral services for John T. Goodliffe of 600 Waverly Avenue, Mamaroneck, who died yesterday after two weeks' illness, will be held tomorrow at 3 P. M. at the late residence, followed by interment in Greenwood Union Cemetery in Rye. The Rev. Ashury G. E. Stromberg, pastor of the Mamaroneck Methodist Church, where Mr. Goodliffe was a member, will officiate.

Mr. Goodliffe, who was born in New Rochelle 71 years ago, was the son of the late John T. and Mercy Goodliffe of Buckinghamshire, England. He is survived by four sons, John T., Jr., George T., Clifford John and A. F. Goodliffe; and a daughter, Miss Ida Jane Goodliffe, of Mamaroneck, and a brother, Harry R. Goodliffe of Port Chester.

Typhoon Curbs Leyte Battle; Manila Hit

MacARTHUR'S HDQS., Philippines, (AP)—The battle of Leyte ground nearly to a typhoon-soaked stop today while Manila recovered from its fourth major American air raid of the month.

On Leyte, the typhoon took precedence over efforts of both sides on the swaying Limon battle line. General MacArthur's communique told that the 32d Division was making some progress near Limon, reported that the enemy was continuing desperate efforts to break a road-block south of the town—and added, significantly, "All traffic, air, ground and sea, is fraught with great difficulties and hazards; and battle conditions are becoming static."

Vice Adm. John S. McCain's carrier planes hit Manila again Saturday, damaged airfields, set blazes flaring on three merchant ships and destroyed 118 Japanese planes. Most of these were on the ground. Only ten enemy planes were shot down in the Manila area and another eight near the fleet carriers.

Gripsholm Fire Subdued With Minor Damage

YONKERS—A fire which started in a grease chute in the galley and spread to a linen closet, caused slight damage on board the Swedish M. S. Gripsholm, well known for its many voyages to carry diplomats and others in exchanges between warring nations, as it lay at its moorings in the Hudson River this morning.

Chief Engineer Pherson, who led the ship's crew in a successful attack on the blaze, was overcome by dense smoke, but quickly revived and was again battling the fire when Yonkers firemen arrived.

Yonkers fire officials were notified of the fire shortly after 8 A. M. Chief Edward H. Siller went to Ludlow Dock with five pieces of apparatus and ordered a ferry boat to stand by in case it was necessary to take equipment out to the ship. He notified the Coast Guard, which sent two patrol boats.

MAMARONECK DEFENSE

(Continued from Page One)

der the heading of Emergency, he said, are:

1. Blood Donor. 2. Don't Travel Campaign. 3. Farm Labor Program. 4. Security of Military Information. 5. Salvage. 6. War Loans.

Under Long-time Projects: 1. Child Care. 2. Health. 3. Nutrition. 4. Safety Program (now carried on aptly by the Police Department.)

Laurence Walsh, assistant counsel to Governor Dewey, said that the State stands ready and willing to help in any way it can. The prevention of delinquency is a local problem, and cannot be handled by the State, he said, urging coordination of agencies and leadership in these problems, and suggesting all should be brought together under a single plan.

Dr. Ralph Spence spoke on the inter-relationship between schools and the War Councils.

Dr. Spence suggested that it would be advisable to locate children who are apt to get into trouble, or show a tendency to head in wrong directions, and help them before real trouble begins.

RED CROSS ACTIVITIES

Tomorrow

10-1—Collection depot in Playhouse Building for Camp and Hospital Committee open.

1-5—Sewing room, Barry Avenue School P.T.A. in the School. Mrs. D. R. Santomenna in charge.

3-4—Home service and foreign inquiry in Mamaroneck Free Library.

Thursday—Thanksgiving day—no appointments.

LIGHTING UP AGAIN

LONDON, (AP) — London is lighting up after five years of wartime blackout. The lights came on last night in Fleet Street and in Piccadilly. Crowds walked up and down the streets singing and shouting to passersby. A similar scene took place on Oxford Street in the shopping section.

Two Justices Targets For New Attacks

ALBANY, (AP)—Special Prosecutor George P. Monaghan fired fresh salvoes today against two of the four State Supreme Court justices whom he has accused of "intolerable interference" with the Albany County crime investigation.

Monaghan, in a formal statement, replied to a declaration of Justice Harry E. Schirick, in which the latter defended his position in the handling of a state tax case subpoena.

Schirick said he had a right to talk to anybody and that Monaghan had not told the whole story. The justice referred to an alleged telephone conversation he had with John J. Murphy, Albany County Democratic Committee treasurer, before hearing a motion on the tax case.

Monaghan said that Schirick delayed his decision for 20 days, until after the 1943 election, thereby "actually conferring a benefit on the local machine."

Monaghan conceded that Schirick's friends were his own affair, but contended they ceased to be "entirely his own affair when . . . in the course of an investigation involving his friends he bluntly states that he intends to hear all cases brought before him."

In an affidavit submitted to Justice William H. Murray, Monaghan again called upon that jurist to disqualify himself from hearing a motion to quash five indictments returned by the special grand jury investigating crime in Albany County.

Monaghan conceded Murray's right to have friends, but said disclosures had been made which rendered it "humanly impossible for Justice Murray to hear my application even-handedly."

In his affidavit Monaghan said that Robert E. Whalen, whom he identified as "the lawyer for the local political machine," and Daniel P. O'Connell, Albany County Democratic leader, had conferred by telephone with reference to "getting a hold of" Murray for discussion of a "program" in defense of the law suit involving a test of the validity of a law passed by the 1944 Legislature governing selection of grand juries in Albany County. The Court of Appeals held the law unconstitutional.

16-Year Army Vet Back With Thrilling Tales

(Continued from Page One)

mother to all the men," he declared. "Everythime they come back from a mission, there's the Red Cross waiting with doughnuts."

As for the Germans, they are a "cruel and treacherous enemy," he says. "The German is a smart soldier and an older one, but the American soldier has more guts."

Sgt. Karr is about to be mustered out of the Army and will look for a job somewhere that pays dividends in interest and excitement as well as in salary. If he doesn't find it, he says he'll go back into the Army for the few years left for him to serve to be eligible for a pension and then he can spend at least part of his time as he pleases—but not on an airfield in Italy.

During his absence, his wife and daughter, Lorraine, a student at Mamaroneck Junior High School, have been residing at 612 Fayette Street.

CHERAMY GIFT SETS

Cheramy in Christmas dress. Lovely to behold! Enchanting, enticing "Frolic" and delightful "April Showers" in two and three-piece sets.

2.75 to 6.50

CHAPMAN DRUGS CALL 275 MAM'K

SCHUR'S LIQUOR STORE

Famous for Fine Wines and Liquors. We have all the best Nationally-Known Brands.

264 MAMARONECK AVE.

Opposite Playhouse—Call Mamaroneck 77

• CLOSED ALL DAY THANKSGIVING

Thanksgiving Flowers

Chrysanthemums Are In Their Glory!

POMPONS - - - from $1.50 Bch.

LARGE MUMS - - from $5 Doz.

LOVELY CORSAGES TO ORDER

THOMAS SKINNER

FRIENDLY ELMS GREENHOUSES

WEST POST ROAD

Tel. Mam'k. 1698

YES! WE DO DELIVER ! !

Thanksgiving

In millions of homes, thankful prayers are said for the privilege of living and working in, and fighting for, a land which is free.

If, at the family gathering, our products are included to add cheer to the occasion, we shall be grateful — for we also know that only in a land which is free, and teeming with the bounties of Nature, could we be permitted to share in this Thanksgiving.

Philadelphia Dairy Products Company, Inc.
Makers of that Deliciously Different Dolly Madison, Aristocrat and Darlene Ice Cream, choice Fruit Sherbets

Aristocrat Ice Cream

Dolly Madison Ice Cream

DEATH NOTICES

SCOFIELD. Lieut. Lawrence S., Jr., on November 18, 1944. Funeral services will be held Thursday afternoon, November 23, at the home of his parents, 137 Beach Avenue, Larchmont, for members of the family only. Kindly omit flowers.

GOODLIFFE—John Thomas, beloved father of John T., Jr., George T., Clifford, Adolph and Miss Ida Goodliffe. Brother of Harry Goodliffe of Port Chester and Miss Annette Goodliffe of Mamaroneck, died early Monday. Funeral services at the late residence, 605 Waverly Avenue, Mamaroneck, Wednesday at 3 P.M. Arrangements under the direction of Silleck and Keech, Mamaroneck.

"Faithfully Serving All Faiths"

Mamaroneck Funeral Home

555 Halstead Ave.

Tel. Mam'k. 1012

Grace E. O'Neill and Nicholas Cancro
Registered Morticians

PROMPT RESPONSE to Funeral Questions

Silleck & Keech FUNERAL HOME 707 EAST POST RD. TELEPHONE MAm'k 6

Walter B. Cooke

INCORPORATED

214 Mamaroneck Avenue

White Plains, N. Y. Telephone White Plains 39

The Finest Funeral Home in Westchester County. Every Known Comfort for the Bereaved, With Use of Beautifully Furnished Reposing Room Without Extra Charge! Funeral From Residence If Desired.

Half Couch Casket Covered with any Color Cushion and Cloth as low as $150

Massive Square End Solid Hardwood Casket as low as $225

OUR DIGNIFIED FUNERAL INCLUDES—HALF COUCH CASKET as illustrated, with cushion and cloth, hand-rubbed, rounded corner, silver trimmed, with silver to match. Hearse outside burial box. Embalming. Removal from any hospital in Greater New York. Embalming and care of remains. Gentlemen's suit or lady's dress. Use of Chapel or our Reposing Room. Transportation for funeral party. Automobile Hearse and Limousine. Photograph on request. Funeral Director in charge. Cost Information to any Cemetery in Greater New York. Delivering box to Cemetery.

Funeral Homes in All Five Boroughs and White Plains, N. Y.

Phone for Representative for Full Details—No Obligation

MADE GOOD WITH PECANS, CHERRIES, MIXED FRUIT

WILLIAMS HOLIDAY FRUIT RING CAKE AT YHE GROCER 2½ Pounds $1.75

PLOTS all sizes and prices

The WOODLAWN Cemetery

Olinville 2-4200

Nobody's late for this breakfast!

H-O QUICK OATS

PAN-TOASTING gives 'em what they like—and High-Output nourishment helps give 'em what they need.

Like H-O? They love it! The flavor we give these precision-cut oats over an open fire is something nobody in his right mind will pass up.

This pan-toasting, say some folks, makes an H-O breakfast the tastiest meal of the day. But wait. There's real nourishment to back up that flavor. Because of all the grain foods, oats are the best source of protein. And that's why H-O means a High-Output breakfast to start the day on.

Say "H-O" to your grocer today. And get a big hand from the family tomorrow.

Ever try H-O Old-Fashioned Oats? Slower cooking but rich and hearty—with that "down-on-the-farm" flavor.

THE HIGH-OUTPUT BREAKFAST DISH THAT "TASTES LIKE MORE"

Studwell's 607 Leads Equippers To Win Over Standards

The Sports Spotter

BY THE SPORTS EDITOR

We give you today what we think is one of the hard luck teams of the current county grid season: the Mamaroneck Tigers. Starting the season with a brand new coach who'd met very few of his squad before the first practice, and with a power-laden schedule which didn't have a breather on it, the Tigers managed to win only one game out of eight. On the face of it, it was a poor season.

The schedule was the nub of most of the trouble. In our opinion, Bellows could have been licked and Isaac Young might have been taken. But even there other factors outside of the size of the school and the ability of grid teams enter into the matter. For instance, there's the fact that the Panthers turned in their best game of the season against the Tigers merely because the East Enders would rather win that particular game than any other, and there's the fact that the Isaac Young game came after the Hilltoppers had played a pair of fine games against New Rochelle and Port Chester, two powerhouses. They lost both games, but were far from humiliated, since both contests could have resulted in victories with a break in luck. But aside from the Panthers and the Youngsmen, the Tigers met about every top team in this end of the county except White Plains and Eastchester, a tough schedule if there ever was one.

BUILDING

To go a bit farther, this was also a year of building down at the Orange and Black School. We like to think that only four of the starting eleven won't be back next year. They are Footsie Gi-

Buy 6th WAR LOAN BONDS NOW!

Recs Shellack Lions Club; Victory 5 Trims Centrals

Team Standings

	W	L	Pct.
Equippers	21	6	.778
Standards	19	8	.704
Recs	17	10	.630
Acres	15	12	.556
Centrals	15	12	.556
Victory Five	14	13	.519
Lions	4	23	.148
Engineers	3	24	.111

The Equippers and Higher Standards, the two top teams in the Daily Times League, collided head-on last night at Larchmont Recreation and when the battle was over the Equippers had bowled themselves into a two game lead by subduing the Standards in a 2-1 match.

Studwell was the major cause of the Equipper victory as he came along with a series which totaled a cool 667 and included a 225 string, both high for the league's kegling last night. The winners, who started the evening out in front by a single game, took the first contest by a mere 15 pins, walked away with the second by well over 100 maples and then succumbed in the third as the Standards finally came to life. Sam Gianunzio, with a 593 total, led the losing Standards.

The Victory Five, with a 3-0 win over the Centrals, moved a couple of notches closer to the league's first division as the Centrals were dropped from third place to a tie for fourth. Tony Faillace was high for the match as the losers couldn't get going since Clem Zucks turned out to be their best alley operative with a 527.

The league door-mats, the Lions and the Engineers both lost again, with the Engineers salvaging one game out of their match with the Acres All Stars and moved a little closer to seventh place. The Lions had no luck at all as they dropped their match by well over 300 pins, probably the worst shellacking handed any squad this season.

When the night's rolling was done the league standings presented the curious picture of six of the eight teams over the .500 mark and the outer two so far down that it wasn't funny. The top teams are fairly well bunched with the tightest scrap developing between the Centrals and Acres for the last spot in the first division. The Victory Five is also threatening to climb into the top four while the Equippers, Standards and Recs are rolling along as the top trio with two games between first and second and another pair of contests separating the runner-up Standards from the third place Recs.

The scores:

Equippers (2)				
C. Russell	192	159	175	526
Fisher	161	209	201	571
Studwell	188	225	194	607
Goetze	166	154	166	486
W. Russell	178	186	146	510
	885	933	882	2700
Higher Standards (1)				
Hildebrand	166	184	181	531
Conte	138			138
O'Neill	181	149		330
Masto	166	148	193	507
Giannuzio	219	164	200	583
Guad		174	167	341
Lanza			168	168
	870	919	909	2508
Centrals (0)				
Santomenna	193	143	126	462
Zucks	145	198	184	527
Sirlin	127	129	142	398
Reid	144	143	143	430
Spero	154	172	179	505
	763	785	774	2322
Victory Five (3)				
Simpson	198	160	169	527
Tiffin	168	182	175	525
Faillace	201	171	189	561
Black	148	159	184	491
Fardette	163	174	180	517
	878	846	897	2621
Recs				
Van Buren	169	123	192	484
Havlicek	173	173	196	542
Blind	177	177		354
Splendido	172	145	169	486
Grosso	179	158	153	490
Verney			153	153
	870	776	963	2509
Lions				
Quick	166	136	117	419
Margoluis	130	140	129	399
Coffin	144	100	150	394
Kasuning	126	126	136	388
Heithaus	166	138	157	461
	732	640	689	2061
Acres (2)				
Guglielmana	171	173	164	508
Gossweiler	158	160	160	478
Raymond	130	159	187	476
Maversmith	157	150	180	495
McMillan	177	183	194	554
	793	823	885	2501
Engineers (1)				
Nisselson	148	201	155	504
Blejwois	108		146	254
Crown	148	164	144	456
Herman	176	156	159	491
Shongut	121	175	154	450
Atkins		167		
	701	863	758	2322

Sports Calendar—

TODAY
Bowling
Mamaroneck Recreation League: Mamaroneck Rec, 8 P. M.

TOMORROW
Football
All Stars vs. New Rochelle All Stars: Harrison High School Field, 11 A. M.

FRIDAY
Bowling
Mamaroneck Rec Ladies League, Mamaroneck Rec, 8 P. M.
Larchmont Ladies League, Larchmont Rec, 8 P. M.
Real Major League: Clippers vs. Lavenders, Langdons vs. Bowl, Crabtrees vs. Micas, Lodgemen vs. Woolmen.

NAVY POWERHOUSE — By Jack Sords

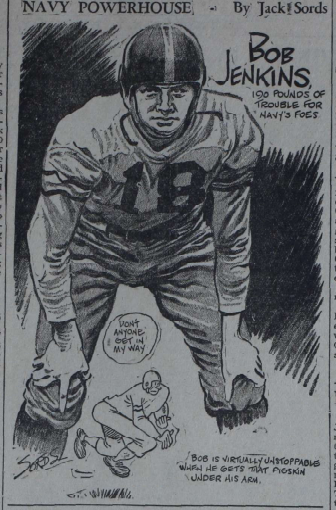

Rotary Clubs Plan To Fete School Elevens

The Rotary Clubs of Mamaroneck and Larchmont will be joint hosts to both the Mamaroneck High School and the Bellows High School gridiron squads next Tuesday night at Mamaroneck High School.

Steve Owen, coach of the New York Giants professional grid outfit, and Eddie Dooley will be the chief attractions on the program. Owen will show football movies and Dooley, former all American gridder, football star will have a share in the program which has been arranged by the Rotary Clubs of both villages as a gesture of appreciation for the boys' efforts on the gridiron.

Following the program refreshments will be served.

Coach George Mooney of the Hilltoppers announced yesterday that football letters would be distributed to the Orange gridders at a school assembly on Thursday, Nov. 30.

All Stars Play For Smoke Fund

Mamaroneck's All Stars, under Joe Tolve, will change their name for a day when they travel to Harrison tomorrow to engage the New Rochelle All Stars in a game for the benefit of the Harrison Service Men's Smoke Fund. For a couple of hours, at least, Tolve's boys will be known as the Harrison All Stars. The name won't be entirely inappropriate since a good portion of the players on the spangle roster come from Harrison.

Tolve expects to start just about the same lineup which lost to the Norwalk Aces last Sunday. Cal Palmieri will be in the backfield as will Sharkey Mandroza, D'Imperio and Blakely. The team held a skull session last night at the Aranac A. C. in preparation for the fray which will be played on the Harrison High School field. Kickoff time will be 11 A. M.

Russo Stops Pete Virgin For 55th Straight Triumph

By FRED STAFFORD

WHITE PLAINS — The War Bond salesmen ran their sales to $208,000 and featherweight Freddie Russo ran his undefeated string to 55 straight bouts with a clearcut, eight-round decision over Pete Virgin at the County Center before a storm-slimmed crowd of 2,100 last night.

Spurring the bond sales were overseas veterans of the "Here's Your Infantry" combat team which is touring this sector during the Sixth War Loan and which displayed from the ring bazookas, mortars, Garand rifles and machin guns at the opening of the program.

Later, Russo, native of Rahway, N. J., put his own guns on display to clearly outpoint his fellow Jerseyite from Garfield and in his second center bout.

Jones Loses

There were two other sixes. One, staged after the main bout, found Danny Aldridge, 169, New Ark Negro, outpointing Lou (Tiger) Jones, 165½, shuffling Port Chester Negro. The other returned Frankie Rosen, 137, New York, a close winner over Orlando (Babe) Ferraro, 137, Stamford.

In fours, Georgie Homan, 152, Coney Island, won hands down over Jerry McGree, 148, Augusta, Ga., Negro, and Willis Scott, 158, Harlem Negro, kayoed Vic Chambers, 160, Newark Negro, in 1:49 of the second heat.

The County Center ring will not be occupied again until Dec. 5 due to next week's Antique Show in the huge auditorium.

Grid Menu—

TOMORROW

Georgetown (Washington, D.C.) at Iona (10 A. M.)

Greenwich at Stamford (11 A. M.)

Saunders Trade at Roosevelt (10:30 A. M.)

Tuckahoe at Eastchester (10 A. M.)

Watertown at White Plains (11 A. M.)

New York School for Deaf at Mt. Airy School for Deaf (Philadelphia).

SATURDAY

Washington Irving-Brooklyn Tech at Ebbets Field (Bond Bowl).

Isaac Young-Albert Leonard at N. R. High School Field (WIAA).

White Plains at Port Chester.

COMMISSIONER

CHICAGO, (AP). — Lieut. Cmmdr. James Crowley, for 20 years prominent as a football player and coach, has accepted a five year contract to serve as commissioner of the All-America Conference, newly organized pro grid league.

Movie Timetable—

TODAY

PLAYHOUSE, Mamaroneck — "Greenwich Village," at 3:20, 7:00, 10:00; "Dangerous Journey," at 2:10, 6:50, 9:40.
PLAYHOUSE, Larchmont — "Gypsy Wildcat," at 2:35, 7:20, 9:20.
PROCTOR'S, New Rochelle—"Doughgirls" at 2:27, 5:34, 9:03; "My Pal Wolf" at 1:00, 4:09, 7:18, 10:45.
LOEW'S, New Rochelle—"Sing Neighbor Sing" at 1:18, 3:55, 6:35, 9:10; "End of the Road" at 2:25, 5:05, 7:45, 10:20.
CAPITOL, Port Chester — "Dragon Seed," 2:47, 5:27, 9:07.
EMBASSY, Port Chester — "Resurrection," 1:30, 3:10, 4:50, 6:30, 8:15, 6:35, 9:55.
DILTMORE, Harrison — Sensations Of 1945" at 7:00, 9:30; "Pearl Of Death" at 8:20.

TOMORROW

PLAYHOUSE, Mamaroneck—"Maisie" at 3:35, 6:45, 10:00; "Hairy Ape" at 2:00, 5:13, 8:25.
PLAYHOUSE, Larchmont — "Gypsy Wildcat" at 2:35, 7:30, 9:20.
LOEW'S, New Rochelle—"Since You Went Away" at 12:00, 3:40, 6:00, 9:10.
PROCTOR'S, New Rochelle — "Casanova Brown" at 1:05, 3:46, 6:27, 9:08; "The Last Ride" at 2:46, 5:27, 8:08, 10:49.
CAPITOL, Port Chester — "My Pal Wolf," 2:00, 5:19, 8:38; "The Doughgirls," 3:20, 6:39, 9:50.
EMBASSY, Port Chester—"Story of Dr. Wassell," 1:55, 3:30, 5:10, 6:50, "Gambler's Choice," 4:15, 7:30.
DILTMORE, Harrison — "Wing and A Prayer," at 7:00, 10:00; "Moonlight and Cactus" at 8:50.

That left-over fat in your broiler pan may help save a life. Save all used fats for munitions and medicines.

P.G.A. Seeks Links For All Army Hospitals

CHICAGO (AP)—A golf course for every military hospital in the United States is the aim of the Professional Golfers' Association.

Impressed with a report on the value of the sport in reconditioning of a hospitalized serviceman, the P. G. A. unanimously approved the plan and dedicated its 28th annual convention to the project which will extend throughout the nation.

The association already has participated in construction of a number of courses at government hospitals, and it was the success of these enterprises, as reported by Captain Orval Bradford of Thayer General Hospital, Memphis, Tenn., that prompted P. G. A.'s approval of the project at its conventions yesterday.

The P. G. A. now will seek approval of the Surgeon-General and the War Department for its program and hopes to have its members placed in charge.

Funds for construction of the courses would be raised by member-sponsored tournaments, donations and subscriptions. Frank Sprogell of Grand Rapids, Mich., P. G. A. secretary said. Equipment for the servicemen, he said, would be obtained in the same manner.

Postpone Matches In Kegling Loops

Matches in the Acres Ladies League, the Victory Bowling Club and the Larchmont Community Circuit, scheduled for tonight and tomorrow night have been postponed because of the holiday. The Larchmont Community loop matches between the Clippers and Recs, Jesters and Lions, Postmen and Parks, Derbys and Misfits, have been rescheduled at the end of the first half of the league season.

No rescheduling has been done as yet for the matches in the Acres Ladies League or for the Victory loop contests between the Whites and Stripes, Stars and Eagles, or the Reds and Blues.

The only loop which will be in operation during the two days is the Mamaroneck Recreation League, slated for competition tonight at the Rec alleys.

Make our guns louder — Save fats for powder.

Intramurals Open Monday

With 15 squads entered the Mamaroneck High School Intramural League will get under way next Monday, according to an announcement made yesterday by Ed Puritz, director of boys' intramurals at the school. Puritz also released a four week schedule which will carry the fifteen outfits up to the Christmas holidays. Sixteen games will be played before the recess and the rest of the card will be announced in the near future.

The schedule:

Nov. 28: Kemmerer's Atoms vs. Keebler's Kobblers, Hatch's Chicks vs. Ehnbom's Pluggers.

Nov. 29: Ludwig's Gravediggers, vs. Cater's Cuties, Annis' C's vs. Curry's Kids.

Dec. 1: Wootton's Wabbits vs. Hanna's Lulus: Ainley's Beauties vs. Cater's Cuties.

Dec. 6: Sirica's Killers vs. Petersen's Paloolaas; Mitchell's Marauders vs. Wallace's Angels.

Dec. 8: Keebler's Kobblers vs. Hatch's Chicks; Hanna's Lulus vs. Curry's Kids.

Dec. 13: Ludwig's Gravediggers vs. Annis' C's; Ehnbom's Pluggers vs. Kemmerer's Atoms.

Dec. 15: Wootton's Wabbits vs. Ainley's Beauties; Peterson's Paloolaas vs. Wallace's Angels.

Dec. 19: Sirica's Killers vs. Mitchell's Marauders; Cater's Cuties vs. Hanna's Lulus.

Fights Last Night—

By The Associated Press

LOS ANGELES—Al Hart, 228, New Orleans, knocked out Harold Blackshear, 204, Oakland, Calif., 1.

BROOKLYN — Al "Rummy" Davis, 154, Brooklyn, knocked out Frankie Ross, 147, Boston, 2. Gus Mell, 120, Montreal, outpointed Al Fenning, 123, Brooklyn.

JERSEY CITY — Joe Curcio, 158, Newark, TKO'd Ruby Giacombe, 158, New York, 8. Irish Jimmy Mulligan, 166, New York, TKO'd Al Johnson, 164, Philadelphia, 1.

"Great entertainment," Morehouse. See "3 cheers, 2 stars, 2 years." Wanted!
BIJOU THEATRE WEST 42ND
MATINEE TOMORROW at 2:40
ANGEL STREET
Mon. Tues. Sat. Eve.

BASKETBALL and DANCING
(To the Tune of a Good Band)
TOMORROW NIGHT
November 23rd
at
WESTCHESTER COUNTY CENTER
Members of American Professional Basketball League
WESTCHESTER vs. WASHINGTON
Make a date now for a good time, all your friends will be there.
ADMISSION
$1.20 and $1.55 Reserved - Tax Included

WANT $20 'TIL PAYDAY?
Or maybe a little more
Ask us about our "Ice You Over 'Til Payday" plan.
Phone, write or call today.
Pioneer Finance Co.
6 So. Main St. Port Chester 1331

BILTMORE
Harrison, N. Y. Tel. Park 1919
Today
"SENSATIONS OF 1945"
also
"PEARL OF DEATH"
Thursday and Friday
"WING AND A PRAYER"
also
"MOONLIGHT & CACTUS"

PETRO
FUEL OILS
For your convenience and safety use Petro's Coupon Banking Service.
OIL BURNERS and EXPERT SERVICE
CALL ENTERPRISE 7000
PETROLEUM HEAT & POWER CO.
700 S. Columbus Ave.

Last Day!
"END OF THE ROAD" and "SING NEIGHBOR SING"
Loew's
TOMORROW!
Doors Open 11:45 A.M. (Except Sunday)
DAVID O. SELZNICK'S first production since "Gone With The Wind" & "Rebecca"
"Since You Went Away"
starring
Claudette COLBERT
Jennifer JONES
Joseph COTTEN
Shirley TEMPLE
Monty WOOLLEY
Lionel BARRYMORE
Robert WALKER
PLUS
LATEST WAR FILMS

Last Showing Today! Starts Wednesday & L.T.W.
(Same Day) FOLLOWING for the Holidays
RKO PROCTOR'S
Starts Tomorrow
GARY COOPER
TERESA WRIGHT
CASANOVA BROWN
AND
"The LAST RIDE"
with RICHARD TRAVIS • ELEANOR PARKER
BUY BONDS at RKO 6th WAR LOAN!
Last Day—"The Doughgirls" and "My Pal Wolf"

Russo Stops Pete Virgin For 55th Straight Triumph
HOLIDAYS ARE BRIGHT AND FESTIVE WITH
WILLIAMS
HOLIDAY FRUIT RING CAKE
AT YOUR GROCER
2½ Pounds $1.75

HOME-MADE LEMON PIE!
OH BOY... LEAD ME TO IT!
EASY RECIPE: Mix contents of one package of Williams Lemon Pie Filling with 2½ cups water, 2 or 3 tablespoons sugar and 2 slightly beaten egg yolks. Cook over low flame until mixture starts to boil and capsule breaks. Cool slightly, pour into 9-inch baked pie shell, top with meringue and bake until brown.
4 OTHER DELICIOUS
MY-T-FINE
DESSERTS
CHOCOLATE • NUT CHOCOLATE
BUTTERSCOTCH • VANILLA

RELIEVE
SORE THROAT
due to a cold...let a little time tested Vapo-Rub melt in your mouth ...works fine!
VICKS VAPORUB

EMBASSY
PORT CHESTER
TODAY ONLY
"RESURRECTION"
plus
"TOPPER"

LAST TIMES TODAY
"DRAGON SEED"
CAPITOL
PORT CHESTER
THURS. THRU WED.

THURS. THRU TUES.
GARY COOPER
"The Story of Dr. Wassell"
IN TECHNICOLOR
Starring Gary • Signe • Dennis O'Keefe
Carol Thurston • Carl Esmond • Stanley Ridges
Also
"GAMBLER'S CHOICE"
CHESTER MORRIS • NANCY KELLY • RUSSELL HAYDEN

ANN SHERIDAN
ALEXIS SMITH
JACK CARSON
IDA LUPINO
GENE VINCENT MANNING
ROBERT RUGGLES
ROSEMARY DE CAMP
in
DONGHGIRLS
JOHN RIDGELY • JOHN ALEXANDER • CRAIG STEVENS
BARBARA BROWN • ALAN MOWBRAY
Plus
My Pal Wolf
SHARYN MOFFETT • PAL ESMOND • IRVA DONNOR
GEORGE CLEVELAND • CHARLES KING • ELAINE DARLTON

• PLAYHOUSE •
Mamaroneck
TONIGHT
"GREENWICH VILLAGE"
also
"DANGEROUS JOURNEY"
THURSDAY - FRI. - SAT.
— Thursday Continuous —
ANN SUTHERN
"MAISIE GOES TO RENO"
also
WILLIAM BENDIX
"THE HAIRY APE"
Larchmont
TONIGHT - THURSDAY
MARIA MONTEZ
JON HALL
PETER COE
in
"GYPSY WILDCAT"
In Technicolor
"DEVIL BOATS"
CARTOON

BLONDIE By Chic Young

THIMBLE THEATER Starring Popeye

The Daily Times

VOL. XIX—NO. 253 ★ MEMBER OF THE ASSOCIATED PRESS MAMARONECK, N. Y., FRIDAY, NOVEMBER 24, 1944 MEMBER OF THE AUDIT BUREAU OF CIRCULATION ★ PRICE FIVE CENTS

The Weather
Tonight mostly clear and cold, lowest temperature 20. Tomorrow mostly sunny and somewhat warmer. Highest temperature 50. High tides today at 6:53 P.M.; tomorrow at 7:43 A.M. and 8:11 P.M.

Our Men In Service

Radio-Radar Operator

Sgt. John T. FitzGerald, son of Mr. and Mrs. Thomas FitzGerald of 2 Gilder Street, Larchmont, has returned to George Field, Ill., following a short leave between phases of combat crew air training.

Formerly radio operator on a B-25 Bomber, Sgt. FitzGerald is now flying as radio-radar operator with the Troop Carrier Command.

Entering the service in 1942 while employed by the Continental Can Company, he received training at Truax Field, Wis., and Will Rogers Field in Oklahoma. He was awarded his crew member wings at Coffeyville, Kan.

Sgt. FitzGerald is a graduate of Mamaroneck High School.

Serving In France

Pvt. Robert C. Taylor of 151 Fenimore Road, Mamaroneck, is serving in France with the United States Army, according to news received by his mother, Mrs. Loretta E. Taylor.

A former Bellows High School student, Pvt. Taylor entered the service in September, 1943, and received basic training at Fort Knox, Ky.

Reports To Fort Dix

Thomas M. Hartley of Larchmont will report tomorrow to Fort Dix, N. J., before leaving for Keesler Field, Miss., where he will receive training in the Army Air Corps.

The son of Mr. and Mrs. Clifford M. Hartley, of 23 Bonnett Avenue, he was graduated in June from Mamaroneck High School, where he was a member of the Honor Society, active in sports and in dramatic and musical activities. He was elected president of his class for three yeares.

Awaits Sea Duty

Seaman 3cl Warren Dahlgren of 524 Fifth Avenue, Mamaroneck, has been at home on furlough after completing a course at the Naval Gunnery School at Norfolk, Va.

A former Bellows High School student, he entered the Navy last March and received recruit training at Sampson, N. Y. He will now be assigned to sea duty.

Goes To Atlanta

Seaman 2cl Joseph Romani of Mamaroneck has been assigned to Atlanta, Ga., for Naval training, having completed his recruit course at the Sampson, N. Y., Naval center.

A former Bellows High School student, he is the son of Mr. and Mrs. Marco Romani of 463 Halstead Avenue. He recently spent a short leave at home with his brother, MM2cl Ray Romani, who has been serving on active duty in Africa.

80 Needed To Fill Quota Of Blood Bank

Registrations for the Blood Bank at the Larchmont Yacht Club on Wednesday, are coming in slowly, according to Mrs. L. Stuart Planche, chairman of Blood Bank Service, Larchmont Branch, American Red Cross.

At least 80 more donors are needed to fill the quota of 180 to 200 pints of blood and to provide a reserve list from which to replace last minute cancellations due to illness and rejections, she stated.

"Larchmont must not fail to meet this obligation—more than ever necessary today as the widespread offensives are resulting in many more wounded men," Mrs. Planche concluded.

Donors should register as soon as possible at Red Cross Headquarters, 1953 Palmer Avenue or telephone La 2-3443.

Legion Post Holds Dinner On Dec. 7

The 26th annual dinner of the Larchmont Post 347, American Legion, will be held Thursday, Dec. 7 at 7:30 P. M. in the Legion Club House at Flint Park, it is announced by Commander H. B. Zeiger and John Derwin, chairman of the dinner committee.

A roast beef dinner will be prepared and served by George Barnes of Greenwich, Conn. Reservations, limited to 150, are being accepted by Mr. Derwin.

Entertainment will include a guest speaker and a vaudeville show.

Boy Dying After Fall In Furnace

Elmsford Youth Burned Seriously By Drop Into Village Incinerator

PULLED FROM FLAMES

A Thanksgiving Day holiday visit with friends in Port Chester resulted in a tragedy today for Herbert Whitcomb, 16, of Hillside Avenue, Elmsford, when at 8:45 A. M. he fell into the Village of Mamaroneck garbage incinerator and was possibly fatally burned. He was rushed to the United Hospital, Port Chester, and at noon hospital authorities said the possibility of his recovery appeared "very slim.

The Whitcomb boy was spending the Thanksgiving school holidays with George Wesley, of 169 Terrace Avenue, Port Chester, a private garbage collector who has contracts to remove refuse from chain groceries and other large stores in this section.

This morning young Whitcomb volunteered to help two of the Wesley boys and their father when they went out on their route and, after the truck was loaded, Mr. Wesley drove to the Mamaroneck incinerator at Fayette Street and Northrup Avenue. There, according to Wesley, he ordered the boys off the truck and instructed them to "stay away from here" until the load could be dumped into chutes which lead from the second floor level to the furnace below.

Pulled From Furnace

The truck had been dumped and was leaving when Whitcomb was heard to scream. Benny Fraioli, attendant at the incinerator, raced down two flights of stairs, yanked open the furnace door and pulled the boy out.

Neither Mr. Wesley nor either of his sons was able to account for the accident except to presume that young Whitcomb might have attempted to get on the rear of the truck immediately after the load was dumped and slipped off, according to the Mamaroneck police.

Whitcomb is the son of Mr. and Mrs. Russell Whitcomb. They were notified and immediately went to Port Chester. He is their only child.

Blood Bank Calls For 48 More Donors

Forty-eight appointments remain open for the Dec. 2 Blood Bank at the Daniel Warren School, it was announced today by Mrs. Malcolm D. Brown, chairman of the Mamaroneck Red Cross committee in charge. Of these appointments, 16 are between 12:30 and 12:45 P. M. and 20 are between 3:15 and 3:45 P.M.

"We cannot make our quota of 180 to 200 pints of blood unless we fill these appointments," Mrs. Brown said today. "So far we have had no cancellations but they will surely come and we must allow for them and for the inevitable rejections.

"There are so many healthy, well-fed Americans aware of their blessings at the Thanksgiving season, that I am sure we will have no trouble. There must be 48 more people in Mamaroneck with good red blood, who are glad they have this chance to send some of their strength overseas to snatch some boy back from death."

Red Cross Headquarters, Mamaroneck 1667, will be staffed tomorrow until 5 P. M. to schedule appointments. On Sunday and Monday and in the evening, volunteer donors may telephone Mrs. Brown at her home: Mamaroneck 616.

Permit Sought To Build Pier Off Edgewater

WHITE PLAINS—Requests for permits to construct piers in Long Island Sound and in the Hudson River have been filed with the Engineers' Office of the War Department, the office today advised the Board of Supervisors.

Morris Haft, Edgewater Point, Mamaroneck, has requested permission to construct a pier in Larchmont Harbor off Edgewater Point 102 feet long, three and one-half feet wide, based on two masonry piers eight feet square, to extend approximately 80 feet offshore of the high water line.

The engineers' office of the War Department advised that any objections to the two pieces of construction must be filed with their New York Office on or before next Monday, Nov. 27.

ARCHER GETS DEER

WHITE PLAINS—The first deer to be killed with a bow and arrow in this section fell Wednesday to B. Edward Solz of Valhall, according to Game Warden Edward Townsend.

HYMNS OF THANKSGIVING were sung yesterday by these members of the Young People's Choir at services in the Larchmont Avenue Church. Directed by Dorothy Hallock Mead, extreme left, pastor's assistant, they were accompanied at the organ by Ruth Branch. Story on Page Five. —Staff Photo

Shoppers To Carry Parcels Unwrapped In Larchmont's Paper Holiday Next Week

Sponsored by the Consumer Center, under the auspices of the War Production Board and the Westchester County Salvage Committee, Larchmont's "Paper Holiday" will open Monday, continuing throughout the week, it is announced by Mrs. Herbert Rogers, chairman.

In accordance with a program recommended by the War Production Board, stressing the need for conserving paper as an "indispensable ally of war," retail merchants in Larchmont will use no bags or wrapping paper during the holiday period, except for articles that require wrapping for sanitary and protective purposes.

"Shoppers will either bring their own bags and wrapping paper, or do without," Mrs. Rogers said this morning. "We feel confident that Larchmont's housewives will be proud to carry their parcels unwrapped. They have always been cooperative in our paper salvage drives, and their patriotism will carry along the paper holiday."

"The home front must send more paper to the fighting front. Our paper holiday is one way of demonstrating the urgent need for salvaging every bit of paper."

Arthur Richards, village engineer, is in charge of distributing literature to local merchants, who have indicated their eagerness to cooperate with the objectives of the paper holiday.

"From the soldier's draft card to his final discharge, his entire army life is dependent on paper," Mr. Richards pointed out. "Our merchants are glad to help in one additional way, to conserve the paper, so vitally needed for the war."

Show To Spur War Bond Sale In Larchmont

A variety performance featuring stars from stage and radio will be held in Larchmont during the 6th War Loan drive with admission by purchase of War Bonds, according to an announcement today from the executive campaign committee.

A special attraction of the performance, the first of its kind ever to be held in Larchmont during a bond drive, will be the showing of a new motion picture described by the committee as "of outstanding merit." The date has not yet been announced.

In addition to the special features, local veterans of the present war will be introduced to the audience, according to plans now being formulated.

T. James Ahern, superintendent of schools, addressed commuters Wednesday morning at the Larchmont station urging support of the drive and calling attention to the allocation slips being handed out by the Minute Maids. The slips will be given out on the platform each morning and are also available at the booth in the station.

"This Sixth War Loan looms as one of the most important yet," Richard R. Bevier, chairman of the drive in Larchmont, stated today. "With Gen. Eisenhower in Europe and Admiral Halsey in the Pacific stressing the need of ever greater amounts of material as the battles come closer to ultimate victory, we must lend our government every dollar we can spare. Our objective here is a squadron of bombers; $1,250,000 will buy ten medium bombers. We would like to make it 10 Super-Fortresses which cost $600,000 each, a total of $6,000,000. We could do it, too, if every one would take our motto to heart, 'A Larchmont Bombing Squadron Over Berlin and Tokio'.

"A very special feature in connection with the showing of the picture is being planned. An announcement will be made in a few days", added Mr. Bevier.

Sgt. Moore Talks At Scout Dinner

Former Boy Scouts now serving in the armed forces have found their scout training "a big help", Sgt. Charles Moore told members of Troop 4 of the Larchmont Boy Scouts Wednesday at the Pal-Mar Restaurant where they were guests of Nick Klimas, proprietor, at a turkey dinner.

Following dinner, the host entertained the troop at the Larchmont Playhouse. Mr. Klimas is a member of the Boy Scout Committee of the Lions' Club, sponsors of Troop 4.

Guests present included Edward Watson, Larry Freedman, Clarke Babcock, William Mallin, Wallace Cardwell, Benjamin Irglauer, Alex Danzburger, Philip Zvirin, John Richardson, William Day, Robert Carrillo, A. J. Stone, Carlton Slater, Jr., Morgan Craft, Howard May, Peter Greeman, Henry Heil, Thomas Perkins, Robert Hyzdu and Scoutmaster Carlton Slater.

'Town Meeting' To Hear Talk By Dr. Kirk

A "town meeting" to stimulate thought and discussion of the proposals made at Dumbarton Oaks will feature a talk by Dr. Grayson Kirk, college professor on leave to the State Department, Tuesday, Dec. 5, at Mamaroneck Senior High School. Under the auspices of the Mamaroneck League of Women Voters, the meeting will be open to the public.

Urging everyone to attend, the League called attention to a State Department suggestion last week that Dumbarton Oaks be thoroughly understood by all Americans. The League is contacting all local organizations in an effort to secure a wide and representative audience.

Dr. Kirk, one of the technical advisors who accompanied the American delegation at the Dumbarton Oaks Conference, is a student of world problems, having carried on research with the Yale Institute of International Studies.

On leave from Columbia University, where he taught government and public law since 1940, Dr. Kirk has spent most of the last two years on special work for the State Department.

Prior to his appointment to the Columbia staff, he taught for 18 years in the Political Science Department of the University of Wisconsin, where he received his Ph.D. Dr. Kirk also spent a year studying in Paris.

A resident of Scarsdale, he spoke early this month on "Problems of International Security," at a similar "town meeting," sponsored by the Scarsdale League.

B-29 ARMADA BLASTS TOKYO IN RECORD-BREAKING RAID; FRENCH MOP UP STRASBOURG

Foe Frustrated In Try To Seize Rhine Bridge

CROSS THE RHINE?

WITH THE U.S. SEVENTH ARMY AT STRASBOURG, (AP)—American and French advance units were reported today to have crossed the Rhine east of the Strasbourg area.

These apparently were reconnaissance elements and not necessarily spearheads of a major drive across the flood swollen river.

By WILLIAM FRYE
Associated Press Staff

LONDON — French armor cleaned out the whole western part of Strasbourg today and the Germans asserted that a surprise attempt to capture a bridge there across the Rhine had been frustrated.

On the hottest corner of the western front, however, a violent German counterattack with six or seven divisions, half of them armored, threw the British 2nd Army out of Hoven of the muddy Cologne plain, three miles northeast of captured Geilenkirchen.

Flame throwers were used. The men of Lt. Gen. Miles C. Dempsey stood firm on the high ground overlooking the Wurm valley north of the levelled hamlet. Still farther north, the British absorbed all German counterattacks and inched forward, yard by bloody yard.

Violent Counterblows

Flanking the British to the south, the American 9th and 1st armies offensives in the valley of the turbulent Roer River slowed to a sticky crawl or even were checked entirely while the Germans threw wave upon wave of counterattacks at Allied lines. The fighting centered at the approaches of Julich, highway town on the Roer 25 miles from ruined Cologne.

3rd Army Gains

The American 3rd Army beyond Metz captured Oberhinn and deepened its northern wedge into Germany with gains of two to four miles yesterday, the front of Lt. Gen. George S. Patton, Jr. edged slowly toward the Saar industrial and rail center of Saarbrucken, 15 miles from forward lines.

British troops in Holland moved within easy field gun range of the Maas river town of Venlo, a mile and a half away.

Snow, rain and fog slowed the drives in the Vosges Mountain and beyond Belfort where American and French units were striving to bag thousands of Germans of the 19th Army. London heard an unconfirmed report that Field Marshal Gen. Johannes Blaskowitz in the Southern Front had been removed from his German command.

PFC. JOSEPH D. PENNUCCI

PVT. FRANCIS T. PENNUCCI

SGT. DANNY PENNUCCI

AM 3 cl. PETER PENNUCCI

Army Leads Three To One In Acquiring Services Of Four Pennucci Brothers

Four sons of Mrs. Mariana Pennucci of 121 Washington Street, Mamaroneck, are serving in the armed forces, three in the Army and one in the Navy. They are all former Mamaroneck High School students.

Pfc. Joseph D. Pennucci entered the service Feb. 7, 1941, and was stationed at Fort Hancock, N. J., before going overseas April 27, 1941, with the Coast Artillery. He has been spending a 30-day furlough at home.

Pvt. Francis T. Pennucci entered the service March 12, 1942, receiving Infantry training, before going overseas in October, 1943. He was wounded while fighting in France but is now back on duty with the quartermaster corps.

Sgt. Danny Pennucci, who has been in the service since Nov. 6, 1942, received training at Atlantic City and is now serving as mess sergeant with the Army Air Corps in Wawona, Calif.

AM 3cl Peter Pennucci, who is stationed at Norfolk, as aviation metalsmith at the Naval Air Station following six months of sea duty recently spent a weekend home for a reunion with his brother whom he had not seen for three and a half years. AM Pennucci entered the Navy May 27, 1943, and received recruit training at Sampson, N. Y. before going to Norfolk.

'Missing' Wire Upsets Holiday Dinner Plans

Instead of Specialist 2/c Timothy J. Manning, Jr., U.S.N.R., the knock on the door of his wife's home just before Thanksgiving dinner yesterday signalized the arrival of a telegram announcing him as "missing", dashing all the happy plans his family had prepared since they received his last letter Oct. 27 that he expected to be home in time for Thanksgiving dinner.

Mrs. Manning, the former Ethel Johnson, 3 First Street, Harrison, waiting momentarily to hear from her husband got the telegram, signed by Vice-Admiral Randall Jacobs, which announced that Sp. 2/c Manning has been "missing since Oct. 31" as the result of an airplane accident. Presumably, since the Navy man was not on air duty, the accident occurred while he was en route to this country.

Manning, 27, the son of Mr. and Mrs. Timothy Manning, Sr., 105 De Lancey Avenue, Mamaroneck, was on duty aboard a tug which, during the invasion of Europe in June, rescued survivors of ships which had been sunk and fought fires on craft in the English Channel. For this work the fighting sailor received the Presidential Citation.

A graduate of Mamaroneck High School, later employed by B. Altman Co., the sailor entered the Navy in May, 1943, and was assigned to sea duty in January of this year.

Besides his parents and his wife, he has a brother, Thomas, of Larchmont, and two sisters, both of the Mamaroneck address, Mrs. Mary MacIntyre and Miss Agnes Manning.

Weekend Camp Trip Made By Snowbirds

The "Snowbird" group of Troop 4, Larchmont Boy Scouts spent a recent weekend camping trip at Hunts Reservation camp site in Mamaroneck.

Despite ice on the drinking water, Scoutmaster Carlton Slater said that the scouts' shelter was kept warm during the night, due to the reflector type fire built by Edward Watson.

Members attending included Henry Heil, Robert Carrillo, Edward Watson and Scoutmaster Slater.

N. Y. C. OFFICIAL DIES

YONKERS — Adolf L. Miller, 68, of 1 Sherwood Terrace, assistant passenger agent for the N. Y. Central Railroad, died in Lawrence Hospital, Bronxville, yesterday.

LWV To Fight For Boost In Welfare Grant

WHITE PLAINS—Informed by Supervisor Edward P. Barrett, chairman of the board's budget committee, that no increases are now proposed in the 1945 county budget as submitted by County Executive Herbert C. Gerlach, the Westchester League of Women Voters announced today it will make an intensive drive for increases in the Department of Public Welfare, particularly for Grasslands Hospital.

At the same time the League's president, Mrs. Jane S. Keeley, of Scarsdale, expressed disappointment that the budget committee had not seen fit to accede to their request for a conference before the expiration of the ten-day period during which increases can be recommended by the budget committee.

The County Charter provides that within ten days after the budget is filed, which was on Nov. 13 this year, the budget committee may recommend increases. If not done within this period, no increases may be inserted in any item until after the public hearing, set for Dec. 11, and then only after a second public hearing has been advertised and held on the proposed changes.

Instead of securing a meeting with the budget committee within the ten-day period, said Mrs. Keiley today, the League has been given a date to appear, Nov. 30, which will not permit action by the budget committee prior to the public hearing on Dec. 11. At the same time, said Mrs. Keiley, Budget Chairman Barrett advised her that no budget increases will be recommended by the committee this year.

Japs Claim Nine Ships

By The Associated Press

A Japanese broadcast unconfirmed by Allied sources, claimed today that two American submarines and seven warships and transports, including an aircraft carrier, were sunk or damaged in Philippine waters this week.

An imperial communique, recorded by the Federal Communications Commission, asserted Japanese planes intercepted a convoy east of Mindanao Island Tuesday and in a three-day attack sank two transports and one cruiser or destroyer, and damaged an aircraft carrier.

No Comment Due On 'Port Bids

WHITE PLAINS—No recommendation on which of four bids should be accepted for the lease of the new county airport at Rye Lake will be made by the County Board of Acquisition and Contract to the Supervisors Monday.

The Board of Acquisition and Contract has not yet completed its analysis and study of the four bids, said County Executive Gerlach today. It may be several weeks, in fact, before a definite recommendation is made to the Supervisors, he said this morning.

'Relentless' Air Attack On Japan Homeland Begun

By The Associated Press

A Japanese Imperial communique reported about 70 superforts participated in the raid on Tokyo today (Japanese time) and claimed three were shot down.

The communique, recorded by the Federal Communications Commission in a Tokyo broadcast, said the B29's raided Tokyo for about two hours, starting at 12:30 P. M.

"Our damages have been slight," the Imperial communique said, "and the war result confirmed up to now is three enemy planes shot down."

TWENTY-FIRST BOMBER COMMAND, SAIPAN, (AP)—A mighty armada of B-29 superfortresses blasted Tokyo today with hundreds of tons of bombs, opening with Gen. H. H. Arnold said was "an attack which will be carried on relentlessly from the air until the day of land-sea invasion" of Japan's home islands.

An undisclosed number of superforts roared from newly-completed airbases here at dawn for the 3,000 mile flight which marked the initial attack on Japan's capital by land-based planes and its first bombing since April 18, 1942.

Brig. Gen. Emmett "Rosie" O'Donnell, of Jamaica, L. I., 38, former West Point football coach, led the historic daylight assault, believed to be the largest attack yet made on Japan's homeland.

The aerial task force was from the recently - established 21st bomber command of the 20th army air force, operating from the Marianas.

Two-Way Squeeze

The first use of these bases south and east of Tokyo creates a two-way aerial squeeze against Japan's vital industries, with other B-29's from China, to the westward.

First official announcements of today's raid merely said a "sizable task force" of superforts "attacked industrial targets in Tokyo." Another communique was promised when further details were available.

Tokyo's great sprawling industrial area is ringed by airfields and anti-aircraft defenses, recent lone B-29 reconnaissance flights showed. Shipping and shipbuilding yards are located in nearby Yokahama.

Enemy Not Surprised

They departed from here well aware that the raid would not be a surprise to the Japanese, long forewarned by reconnaissance flights and practice B-29 bombing missions against Truk and the Bonin islands. Use of bases in the Marianas solved a major logistics problem in operation of the B-29's. The islands are within far more practicable supply lines than the long "hump" flight from India, which still services the 20th Air Force planes in China.

Canadian Draft May Cause Fall Of King Regime

OTTAWA (AP)—The Canadian Government's abandonment of its policy of sending only volunteer troops overseas brought quick opposition last night from the French-speaking Province of Quebec, traditionally against any form of conscription.

Prime Minister W. L. Mackenzie King's position was strongly threatened in all sides. It appeared he might be forced from office and a general election called.

RAIL VETERAN PASSES

YONKERS—Colonel Van Voorhees, 76, last surviving member of the crew which made the first run on the original Empire State Express, and a veteran former passenger conductor for the N. Y. Central Railroad, died yesterday. Colonel was his given name and not a military title.

Diners Bowl 1017 Game, Trounce Milkmen By 2-1

Pete De Ruzza Meets Doyle At St. Nick's

Mamaroneck's Pete DeRuzza, who in the past has spoiled the Eastern aspirations of several Pacific coast mittmen, tries to maintain that record tonight when he tackles Jimmy Doyle, coast welterweight sensation, in the 10 round feature attraction at the St. Nicholas Arena in New York.

The seasoned Mamaroneck welter made his first start of the current season a winning one by scoring a fourth-round technical knockout over Ballessando Carubia last week ago at the County Center.

Doyle arrived in the east several months ago and has added four New England victories to the successful string he built up in three years of pro boxing on the coast.

Johnny Juliano, Paterson, N. J., featherweight, faces Clyde English, Brooklyn, in the six-round semi-final. The first preliminary tonight will go into the ring at 8:30.

WAR BONDS will bring our fighting men back home sooner.

You'll Relish Our Food!

Due to wartime restrictions, our menus have been somewhat cut down, but we can promise you that each and every time you dine with us you'll relish your meal. In addition to fine food, we are proud of the atmosphere of this delightful restaurant. Be sure to pay us a visit soon.

Cocktails, from — 40c
Highballs, from — 35c
Dinner, from — $1.00

(Served 5 to 9 P.M.)
and Modest A La Carte Prices
• PRIVATE DINING ROOM FOR PARTIES

Billy Rogers at the Solovox

Pal-Mar Restaurant
1050 PALMER AVENUE
NICK KLIMAS, Manager
LARCHMONT 2-1008

Buy 6th WAR LOAN BONDS NOW!

Loew's
TODAY
Door Open 11:45 A.M.
(Except Sunday)
DAVID O. SELZNICK'S
first production since "Gone With The Wind" & "Rebecca"
"Since You Went Away"
starring
Claudette COLBERT
Jennifer JONES
Joseph COTTEN
Shirley TEMPLE
Monty WOOLLEY
Lionel BARRYMORE
Robert WALKER
PLUS
LATEST WAR FILMS

Lanza Turns In 633 Series; A.B.C. Quintet Raps Recs, 3-0

TEAM STANDINGS

	W.	L.	Pct.
Diners	13	5	.722
Milkmen	15	9	.625
Blueprinters	11	13	.458
Soundviews	10	14	.417
A. B. C.	9	15	.375
Recs	8	16	.333

Charlie Lanza of the league leading Diners copped all honors in the loop Wednesday night as he massacred the maples for a 633 triple to lead his outfit to a 2-1 victory over the second place Milkmen. Lanza didn't base his big series on any single game but hit the pins for over 200 in all three games.

Sparked by their lead-off man the Diners managed to hit a 1017 string in their second effort, the high game in local kegling for this season. Not a man on the squad rolled under 181 in the big game with Joe DiMaria copping high single for the night with a 229. That contest gave the Diners their second win and they proceeded to let down and dropped the third game in a tight squabble. The difference in the last game was only five pins and Walt Webber of the Milkmen spelled the difference between victory and defeat for his squad as he logged a 203 and managed to salvage one game for the losers.

The second of the three matches saw the A.B.C., or the Alert Bowling Club, climb out of the league cellar for the first time this season. With Charlie Havlicek as the leader of the Alert outfit trampled the Recs by 3-0 and pulled into fifth place with a one game lead over the Recs. Havlicek started poorly with a 166 but added a 209 and then an even 200 to total 575 for his night's work. Two of the three games were close as the A.B.C. quintet won the first one by only twelve pins and took the last by a mere 33.

The third match was a battle for third place as the Blueprinters and Soundviews fought it out. The Printers won in a hair-line battle. Taking the first game easily the Printers dropped the second by only seven timbers and then proceeded to annex the final string by a matter of eleven maples. Scelia of the Blueprinters was tops in the match with a 528 triple. Scores in the fray might have been better but each team bowled with a blind and the arbitrary score handed out kept down the team totals.

The scores:

Milkmen (1)				
Parker	146	140	175	461
Harvin	165	126	148	439
Cleary	139	183	152	474
Fraas	127	194	126	447
Webber	159	179	203	541
	736	822	804	2362
Diners (2)				
Lanza	224	201	209	633
Cammarella	115	215	153	483
DiMaria	141	229	120	490
Lupo	194	191	152	537
O'Neill	169	181	166	516
	843	1017	799	2659
Recs (0)				
Rainaldi	161	163	164	488
Du Pont	132	143	132	407
Gasparini	155	144	123	422
Rhinemanchild	135	131	157	423
Spero	156	161	163	480
	739	742	739	2220
A. B. C. (3)				
Seavey	118	138	130	386
Tachampion	171	161	144	476
Haviland	154	161	140	455
Keech	142	145	158	445
Havlicek	166	209	200	575
	751	814	772	2337
Blueprinters (2)				
Blind	150	150	150	450
Heyer	137	117	135	389
Scelia	205	144	179	528
Ciliberti	173	148	187	508
Tallevi	154	126	136	416
	919	685	787	2291
Soundviews (1)				
Schmidt	119	149	159	427
Steinacker	160	119	133	412
Blind	153	153	153	459
Driscoll	138	136	157	431
Rock	170	135	174	487
	748	692	776	2216

easy way to
UNCORK STUFFY NOSTRILS

Nostrils clogged, membranes swollen? Quick, spread cooling Mentholatum in nostrils. Snuff well back. Soon livitsarts vital actions: Helps 1) Thin out thick mucus; 2) Soothe irritated membranes; 3) Reduce swollen passages; 4) Stimulate local blood supply to "sick" area. Every breath brings quick, soothing relief. Jars, tubes 30¢.

MENTHOLATUM

ADVERTISEMENT

Do FALSE TEETH Rock, Slide or Slip?

FASTEETH, an improved powder to be sprinkled on upper or lower plates, holds false teeth more firmly in place. Do not slide, slip or rock. No gum, no pasty taste or feeling. FASTEETH is alkaline (non-acid). Does not sour. Checks "plate odor" (denture breath). Get FASTEETH at any drug store.

BILTMORE
Harrison, N. Y. Tel. Park 1919

Today
"WING AND A PRAYER"
—also—
"MOONLIGHT AND CACTUS"
Tomorrow
"JOY OF LIVING"
—also—
"COWBOY AND THE SENORITA"

Entertainment Committee Contact
JIMMY DALEY
ORCHESTRA ENTERTAINMENT
ATTRACTIONS
1650 B'way, N. Y., Circle 7-0833

Sports Calendar—

TODAY
Bowling
Bowl Major League: Clippers vs. Lavenders, Langdons vs. Bowl Crabtrees vs. Mica, Lodgemen vs. Woolmen: Larchmont Bowl, 8:30 P.M.
Mamaroneck Rec Ladies League: Mamaroneck Rec, 8 P.M.
Larchmont Ladies' League: Larchmont Rec, 8 P.M.
TOMORROW
None scheduled.

TumbosRipped By Benjamins

Although Witmer Russell of the Tumbo Five kegled a 622 Wednesday night in the New Rochelle Major League, Mamaroneck's outfit in the circuit lost a 2-1 match to the Benjamins.

The two teams tied for high honors with each turning in a 1023 string but the Benjamin outfit copped the odd game of the three to walk off with the match.

Tumbo 5 (1)				
Russell	191	207	224	622
Wolff	154	190	163	507
Goetze	164	198	170	532
Smirge	201	247	169	617
Gianunzio	151	181	178	510
	861	1023	904	2788
Benjamins (2)				
Di Vecchi	158	206	197	561
Bogue	191	158	215	564
Francese	173	222	208	603
Ehrbar	202	192	220	614
D. Shirgnino	180	215	183	578
	904	993	1023	2920

42 Hopefuls Out For Panther Team

A total of 42 candidates have turned out for the Bellows basketball team which began drills this week. Coach Jack Hasley has one post graduate student, three seniors, seven juniors, thirteen sophs, and eighteen freshmen on his list of hopefuls for the outfit which will defend the S.W.I.A.C. championship which it won last year.

The list includes the following would-be cagers:

Pierre Coutard, Alex d'Arbeloff, Gerald Gedney, Bob Gudger, Tom Akers, Rob Cleland, George Huntley, Bob Joyce, Steve Senzer, Eugene Twigg, and Jack Rose.

Also Dimitri d'Arbeloff, Al Chiodo, Frank Costa, Warren Bascome, Mike Davies, Norm Dahlgren, Vic Hallberg, Ben Herman, George Kohloff, "Witch" Lanza, Dan Minnerly, Harold Radcliffe, Jay Williston, Chuck Berry, Stan Bonelli, Billy Block, Charles Burkhart, Dan DeAntonio, Herb Foster, Don Hill, Pete Laise, Atie Orsell, Joe Panessa, Ray Rituo, Roland Santomenna, Ted Thompson, Ed Philipps, "Duke" Chiodo, Joe Fuleo, and George Hood.

Thunderbolts And All Stars Scrap To Tie

The Mamaroneck All Stars, alias the Harrison Smoke Fund Stars battled the New Rochelle Thunderbolts to a 6-6 deadlock yesterday at the Harrison High School field in a game for the benefit of the Harrison Service Men's Smoke Fund.

Scoring in the first quarter the All Stars cracked off four consecutive first down through the New Rochelle line and finally went over after three tries from the one-yard marker.

The Thunderbolt score came in the second period as Williams and Scott collaborated on an aerial attack and finally scored from the one-foot line when Whitey Perricone bulled his way over.

The game was marred by one serious injury as Kay Columbo of the New Rochelle outfit suffered a fractured leg during the first quarter's play. He was taken to the United Hospital.

The lineups.

All Stars		Thunderbolts
L.E.	Carpenter	Columbo
L.T.	Miner	Gapanella
L.G.	Ward	Serio
C.	Recher	Cappolinia
R.G.	DeGina	Bambace
R.T.	Morris	Chefanie
R.E.	Morrone	Scott
Q.B.	Paonessa	Terranova
LHB	LaMedica	Williams
RHB	Palmieri	Perricone
Full.	Mandroza	Fuccello

Substitutes: All Stars, Rodriquez, F. Gironda, Ginisi. Thunderbolts: Pace, White, Ricci.

Score by periods:

Thunderbolts	0	6	0	0	—6
All Stars	0	6	0	0	—6

Touchdowns. Mandroza, Perricone.

Holy Trinity 11 Triumphs By 13-6

Holy Trinity's eighth grade grid squad won its second game of the year as it downed a team from Harbor Heights on Wednesday by a 13-6 score in a game at Harbor Island.

The winners were led by Joe Fraioli who crashed across the line for both touchdowns while Bill Shaw added the single extra point. Bill Gray of the losers was the star of his outfit, scoring a touchdown in the closing minutes of the fourth quarter.

Score by quarters:

Holy Trinity	0	7	0	0	—13
Harbor Heights	0	0	0	6	—6

MOVIE TIMETABLE WILL BE FOUND ON PAGE SEVEN

WESTCHESTER COMMERCIAL SCHOOL
ACCOUNTING STENOGRAPHIC AND SECRETARIAL COURSES
Day and Evening Sessions
Enter Now—Personal Instruction
520 Main St., N. Rochelle, N. Y.
Tel. New Rochelle 2-2766
Established in 1915

HERE'S MY "SECRET" FOR A LOVELY COMPLEXION

Thousands use fragrant, mildly medicated Cuticura Soap and Ointment regularly every day to prevent externally caused PIMPLES, aggravated BLACKHEADS—help preserve naturally smooth, lovely skin. Results may amaze you! Try today!

CUTICURA SOAP & OINTMENT

Don't Miss This Opportunity
Attention Developers, Builders, Home Seekers:
We are Selling All Vacant Land Owned by the Town of
HARRISON, NEW YORK
Located in Different Sections of the Town
AT A VERY LOW PRICE 35% OF THE ASSESSED VALUATION
PARKWAY KNOLLS
WHITE PLAINS SECTION
Off Westchester and Underhill Avenues 11½ Miles to N. Y. C. R. R. Station; 10 Minutes' Walk to White Plains Shopping District
YOU CAN BUY A PLOT OF LAND
75x100 from $300 up—On Terms
High Ground, Wonderful View, Paved Roads, Curbs, Gutters, Sidewalks, Sewers, Water, Gas and Electricity. No Road or Sidewalk Assessment.
BROKERS INVITED—OPEN DAILY INCLUDING SUNDAYS
BROWN & BROWN & FRENCH ASSOCIATES
HARRISON, N. Y.
White Plains Office: Westchester and Underhill Avenues
Telephone White Plains 5072

CAPITOL
PORT CHESTER
NOW PLAYING

Westchester's Indians Triumph In Big-Time Basketball Opener

WHITE PLAINS—Westchester's Thanksgiving night debut into the American Professional Basketball League was anything but a 'turkey' as the Indians outran, outpassed and outshot the Washington Capitols to notch a 38—29 decision at the County Center before 1,200 cage fans.

Honey Russell's new quintet, even minus the services of Bob Davies, had enough stuff to easily cook the Caps' goose (or should we say turkey?) Tommy Hearns, led by Sonny Hertzberg, Captain Hagen Anderson and Lefty Bob Fitzgerald, held the lead all the way and displayed form well above that usually expected in an opening game.

The Caps, on the other hand, were having one of those nights when everything goes wrong and, although this was their third outing (and their third setback), lacked cohesiveness. Their spotty display had Washington Coach Pete Barry, the venerable old Original Celtic star, fuming at the windup and vowing a turn of tables will in all probability night when the two clubs clash in a return game in the nation's capital.

Another Washington official, owner Lou Conti, also was muttering at last night's windup, but on a different theme than was Barry. Conti's tone, rather than in condemnation of his own club, was that of congratulations to Westchester. 'That club will be tough for anyone in this league to check," he claimed.

Anderson led the scorers, with an even dozen points, but Hertzberg was close on his heels with 11 and also compiled a .500 shooting average, second only to the .571 percentage registered by Johnny O'Brien, the former Columbia star, who led the Caps with nine points.

With Anderson and Hertzberg as Indian stars was towering Bob Fitzgerald, former Seton Hall center, who played a brilliant game under the backboards, held talented Bob Dorn to one floor basket and tossed home seven points himself. He, Anderson and Dick Fitzgerald limited Washington's forwards and center to a combined total of five floor baskets in a fine defensive display.

The Indians pulled out front, 14—5, at the end of the first period, widened this to 26—16 at the two-third mark and coasted home in front.

Because the County Center court will not be available next week, the Westchester Indians will not return here until Dec. 9 when Baltimore will supply the opposition.

Box score:

Westchester (38)	G.	F.	P.
Burns, f	1	0	2
Spindell, f	1	0	2
Schuckman, f	0	0	0
Ro Fitzgerald, c	3	1	7
Feiler, c	0	0	0
Anderson, c g	4	4	12
McCarron, g	0	0	0
Ri Fitzgerald, g	1	2	4
Totals	15	8	38

Washington (29)	G.	F.	P.
Juenger, f	3	0	6
Conaty, f	0	0	0
Rosenberg, f	1	2	4
Frankel, f	0	0	0
Dorn, c	1	0	2
McGuirk, c	1	2	4
Peters, c, g	0	2	2
O'Brien, g	4	1	9
Nochimson, g	0	2	2
Smith, g	0	0	0
Totals	10	9	29

Referees: Pat Kennedy and Adam Rauppius. Time: 3 15-Min. periods.

Standing of the teams:

Team	W.	L.	P.C.	F.	A.
Baltimore	2	0	1.000	66	64
Westchester	1	0	1.000	38	29
Philadelphia	2	1	.667	141	136
Wilmington	1	1	.500	105	99
Trenton	0	1	.000	41	42
Washington	0	3	.000	93	104

Make our guns louder — Save fats for powder.

DON'T THROW AWAY Your old Living Room Suite
We'll make it look like new!

5-Year Written Guarantee With All Upholstery Work

Overstuffed Chair Reupholstered (Including Material) 15.50

2-Pc. Living Room Suite Reupholstered (Including Material) 39.50

CASH OR EASY TERMS
WOLFSON'S
Established in 1907. Write or Phone
291 Huguenot St., New Rochelle
New Rochelle 2-7641

LOVE YOUR DOG?
KEEP HIM CLEAN AND SKIN-HEALTHY
WITH
SANAHIDE
TRADEMARK
SKIN AND HAIR CONDITIONER
Allays scratching due to
• ABRASIVES
• ECZEMA
• SORES
• FLEAS
50¢ 12 oz. BOTTLE
TESTED AND APPROVED BY LEADING VETERINARIANS
For Sale at Department Stores, Chain Stores, Pet Shops, Drug Stores
CORNWALL & SUTTE INC. 30 Union Square, New York, N.Y.

EMBASSY
PORT CHESTER
NOW PLAYING

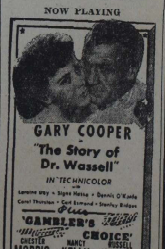

Relief At Last For Your Cough

Creomulsion relieves promptly because it goes right to the seat of the trouble to help loosen and expel germ laden phlegm, and aid nature to soothe and heal raw, tender, inflamed bronchial mucous membranes. Tell your druggist to sell you a bottle of Creomulsion with the understanding you must like the way it quickly allays the cough or you are to have your money back.

CREOMULSION
for Coughs, Chest Colds, Bronchitis

Last Showing MON. (TUE.) Starts Mon. at 2 P.M.
Shows Daily CONTINUOUS 2 to 11 P.M.
RKO PROCTOR'S

BUY BONDS at RKO! 6th WAR LOAN!

The only nightclub in Westchester that has dancing to a 16-piece orchestra nightly . . .
Featuring
AMERICA'S ACE ARRANGER
Johnny Richards
And His Music
DOTTIE READ
CHET LE ROY
Vocalists
Amazing
FLOOR SHOW
SATURDAY NIGHT
Catering to banquets
WALLER'S POST LODGE
Never a Cover or Music Charge
Boston Post Road
Larchmont
Telephone Larchmont 2-0440
CLOSED MONDAYS

Great Way to relieve stuffiness, invite Sleep if nose fills up Tonight

It's wonderful how a little Va-tro-nol up each nostril relieves stuffy transient congestion. Also relieves glasses of head colds! Follow directions in folder.

VICKS VA-TRO-NOL

ADVERTISEMENT

Acid Indigestion
Relieved in 5 minutes or double your money back
When excess stomach acid causes painful, difficult digestion, gas, sour stomach and heartburn, doctors usually prescribe the famous alkaline medicines known for symptomatic relief. Bisodol Stomach Powder is different. No laxative. Bisodol actually relieves 5 to 15 minutes or double your money back on return of bottle to us. 25¢ at all druggists.

Win Extra Christmas Money!

Win valuable trade certificates by answering the following six questions in accordance with the rules listed below. Mail your answers to the Christmas Shopper's Notebook Editor, care of The Daily Times. Winners of today's contest will be announced Tuesday, November 28.

HERE ARE TODAY'S QUESTIONS

1. Who is located at 120 Mamaroneck Avenue?
2. Whose phone number is Mamaroneck 5770?
3. Who has "well-bred animals"?
4. Where is Baxter's located?
5. Who sells the Book of Knowledge?
6. When must answers be received for this set of questions?

Answers to above questions must be received before 9 A.M. Monday, November 27.

Santa's Question Box Contest Rules

(1) Each day until December 23, 1944 (except Sunday) The Daily Times will print six questions in "Santa's Question Box."

(2) Answers to questions will be found in The Daily Times Classified Section. Write your name and address plainly. Make your entry as neat as possible. Use only one side of the paper. Write answers in their proper order—No. 1, 2, 3, etc.

(3) It is not necessary to buy The Daily Times to enter the contest as copies of the paper may be seen at libraries or at the office of The Daily Times.

PRIZES—$2.00 DAILY

Two $1.00 Merchandise Certificates will be awarded daily for the two nearest correct sets of answers to each day's questions.

These certificates may be presented to any merchant who is advertising in The Daily Times Shopper's Notebook in exchange for merchandise in the amount stipulated on the certificate.

The next three winning contestants will receive as a special award, a "Want Ad Exchange Certificate", redeemable during National Want Ad Week.

Winners' names will be be found scattered throughout the advertisements in the Christmas Shopper's Notebook.

In case of a tie, duplicate prizes will be awarded.

•PLAYHOUSE•

Mamaroneck
Tonight—Sat.
ANN SOTHERN
—in—
"MAISIE GOES TO RENO"
also
"THE HAIRY APE"
—with—
WILLIAM BENDIX
SUSAN HAYWARD
Movietone News

Larchmont
Tonight—Sat.
"MAISIE GOES TO RENO"
—Starring—
ANN SOTHERN
—with—
JOHN HODIAK
Pete Smith Special
Cartoon — News

POULTRY SHOW
NOV. 25-26 SAT.-SUN.
WESTCHESTER'S BARNYARD FIESTA
POULTRY RANTAMS PHEASANTS
DUCKS TURKEYS PIGEONS, etc.
EQUIPMENT DISPLAYS
LEGION HALL Mt. Kisco, N. Y.
10 A. M. to 10 P. M. Admission 30c inc. Tax

BLONDIE By Chic Young | THIMBLE THEATER Starring Popeye

Woman's Club Hears Account Of Iran In Global Conflict

An account of Iran's progress and the struggle of its people in the global conflict was given Wednesday for the Mamaroneck Woman's Club by Lamya Sarmast, Persian native.

"To most Westerners," she said, "Persia is the fabled land of the Arabian Nights—the home of Omar Khayam and Haroun el Raschid, the glittering country of Ali Baba and Sinbad the Sailor.

"But in today's grim world Persia is considerably more than that. One of the richest producers of oil—life-blood of modern armies—it has long been an important piece in the chess-game of modern politics and war. Today its strategic position is crucial and it is potentially the final battlefield upon which the present war may be decided."

America has contributed more to the welfare and uplifting of Iran, according to Mme. Sarmast, and the Persians look to America for further aid in developing their country.

Mme. Sarmast dwelled on the topic of "veiled womanhood," characteristic of the period when she was born. She described how she attacked the traditional position of women in Persia through verse and music.

At present, she said, women are working in factories, side by side with men and "doing a very good job." These changes, the speaker predicted, will make for better parents and raise the standards for future generations.

Cultural tastes of Persians, which Mme. Sarmast hoped would be developed in the future to their fullest extent, were represented by various objects d'art from her collection.

She explained the materials and methods of silver work, rug making, pottery and the other traditional arts of Persia.

Introduced by Mrs. Loring Pratt, in the absence of Mrs. George Ayres, program chairman, Mme. Sarmast's talk followed a business meeting opened with the club prayer, conducted by Mrs. Henry Roak, president.

Tea was served by Mrs. Andrew Rock, hospitality chairman. Pouring were Mrs. R. C. Meighan, Mrs. Estelle Davison and Miss Cora M. Sutters.

A Thanksgiving poem was read by Mrs. Charles Hanna.

CALL
Mam'k. 3566
FOR BETTER
RADIO REPAIRS
BROWER'S
Radio Service
GEORGE BROWER, Prop.
413 MT. PLEASANT AVE.

EXPERT
SHOE REPAIRS
Bring your Shoes to Playhouse Shoe Hospital and be sure of getting—
- Finest Leathers
- Expert Workmanship
- Reasonable Prices
- Guaranteed Satisfaction
Playhouse
Shoe Hospital
S. Branchicello, Prop.
260 MAM'K. AVE.
Tel. Mam'k. 2196

GIFTS
OF
WATCHES
AND
JEWELRY
JAMES HOSEA
Watchmaker & Jeweler
134 MAMARONECK AVE.
Phone Mam'k. 279

With Hostess And Traveler

RETURN FROM SYRACUSE

Mrs. Philip H. Holden of 144 Harmon Drive, Larchmont, and Mrs. Edwin C. Humphrey of 6 Devon Road, Larchmont, returned recently from Syracuse, where they entertained their daughters, Dorothy and Claire, students at the University of Syracuse, at dinner in the Hotel Syracuse.

VISIT HOLDENS

Visiting at the Holden residence, 144 Harmon Drive, Larchmont, for the past week, were Philip H. Holden's brother-in-law and sister, Mr. and Mrs. Leon C. Bibber of Pittsburgh, Pa.

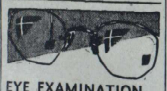
EYE EXAMINATION
and CORRECT GLASSES
AT ONE MODERATE PRICE
LEEDS
234 Mam'k. Ave.

UPON leaving the Pennsylvania Lying-In Hospital, Mrs. Joseph Criminello, who gave birth to quadruplets recently poses with husband in Philadelphia. —International.

Holiday Program Given By Pupils At Daniel Warren

Thanksgiving was celebrated Wednesday morning at the Daniel Warren School with a program in the auditorium given by Miss Kate Gedney's 2A class and Mrs. Adelaide McNiven's sixth grade. Parents and friends attended.

The program included a recitation by Richard Carnersea, "A Thanksgiving Wish," a play by Class 2A, "T for Thanksgiving," a trombone solo by Jack Gerard, "A Thanksgiving Hymn" by the first and second grades, a hymn, "We Gather Together" by third, fourth, fifth, and sixth grades, a play by the sixth grade, "Little White Cloud," and a recitation by Grade 3B, "Why We Are Thankful."

The cast of "T for Thanksgiving" included all pupils of Class 2A. "Little White Cloud" was given by Carol Harmon as Faith, Margot Baker as Charity and Nancy Savage as "Little White Cloud." Ransom Place played "Chief Thunder Bird" and John Gerard, "John."

"Why We're Thankful" was recited by Richard Trotties, Patsy Sullivan, John Senzer, Barbara Bred, James Diloria, Earle Truax, Robin Hydeman, Oren Helming, Michael Spinazzola, Hilda Palenius and Peter Barry.

Choir Performs At Thanksgiving Church Service

A Young People's Choir, directed by Dorothy Hallock Mead, pastor's assistant, performed Thursday for the Thanksgiving Day service at the Larchmont Avenue Church.

Practising at regular intervals throughout the year, the choir will present for the Christmas season the cantata, "Child Jesus" by Clokey and Kirk at a service Sunday morning, Dec. 24, for the Sunday School. Representatives of grades 5 to 12 participate.

Members include Evelyn Baxter, Barbara Burns, Claire Campbell, Constance Campbell, Arthur Chahbourne, Marion Cockran, Betsey Cook, George Ann Crabtree, Adrienne Cramer, Joan Craw, Ada Pat Dodrill, William Dodrill, Nancy Dreyer, Rowie Durden, Sara Jayne Fehr, Lois Fischle, Constance Fraser, Catherine Lee Gonsalus, Jane Handy, Betty Harlow.

Marianne Heil, Marie Heuberger, Joan Hilleley, Jane Ann Hughes, Hope Hardenburg, James Jaeger, Ruth Juillerat, Marion Leonard, Isobel MacDonald, Barbara MacLean, Ann Mayrose, Phyllis McKim, Shirley McKim, Beverly Mitten, Carol Moulton, James Parker.

Mary Ellen Phelps, Judith Saunders, Joan Speyer, Ann Stackpole, Judith Stahr, Catherine Stair, Betty Stow, Lilly Ann Sullivan, Janette Taylor, Barbara Todd, Knight Washburn, Kent Wood, Ann Woodbridge, Emily Wright, Priscilla Wright and Mr. and Mrs. David Hampton, leaders of the Junior High Group.

The choir mother who robes the group is Mrs. Dana Turck, assisted by Mrs. Hampton.

VISITS MRS. HOWELL

Mrs. Den Shannon, formerly of Larchmont, has returned to her home in Oneonta, N. Y., after a visit with Mrs. John J. Howell of the Colony Apartments, Larchmont.

SPECIAL!...

Fur Coats
REPAIRED & RELINED
- Cleaning and Glazing
- Seam Reinforcing
- New Loops & Buttons
AS LOW AS $25
This Special For A Limited Time Only!
EMBASSY
TAILORS - FURRIERS
1906-08 PALMER AVE.
LARCHMONT
Tel. Larch. 2-2715

Ladies Aid Slates Annual Bazaar Dec. 7 At St. John's

The annual bazaar, food sale and cake party of the Ladies Aid, St. John's Evangelical Lutheran Church, will take place Thursday, Dec. 7, in the Sunday School room, it was announced today by Mrs. Hans Hilpl, president.

Tea will be served in the afternoon, when the food sale and bazaar will open, and in the evening, when the card party is scheduled. Tickets are now on sale for the card party and they will be sold at the bazaar, which is open to the public.

Table prizes will be awarded, members of the prize committee are Mrs. Michael Kearns and Mrs. William Foster. In charge of the food table, where baked goods will be featured, are Mrs. August Lay and Mrs. Henry Dietz.

Aprons, pillow-cases and many gifts suitable for Christmas will be displayed at the bazaar, where Mrs. Lloyd Rice, Mrs. Emelie Reinhold, Mrs. Hans Hilpl and Mrs. Martin Miller will preside.

Mrs. James Yaple, Mrs. Walter Hader and Mrs. William Pekrul will be in charge of refreshments, to be served by Mrs. Louise Zucks, Mrs. Fritz Bose and Mrs. Eugenia Tschoeke.

Proceeds will be used for various church activities.

Lucille Acampora To Give 'Hansel And Gretel' Dec. 16

The full unabridged opera, "Hansel and Gretel" by Humperdinck will be sung in English Saturday morning, Dec. 16 at the Mamaroneck Playhouse in a production by Lucille Acampora of 414 Union Avenue, Mamaroneck.

With a cast consisting of Mamaroneck, Larchmont and Harrison singers, several of whom appeared this year in the Gay Nineties Review, the show will begin at 10:30 A. M. and continue until about 12:30.

Costumes, props and scenery have been provided by Mrs. Acampora, who is also directing the opera and singing in the title role of Gretel to Elizabeth Everett's Hansel. Ruth Branch, organist at the Larchmont Avenue Church, will provide music at the piano and James Hayes will serve as stage manager.

Especially produced as a "holiday treat for the children of Mamaroneck and Larchmont," according to Mrs. Acampora, the admission price will be scaled as low as possible so that all young people may be accommodated. In addition, 100 tickets have been donated to the Mamaroneck Health Center for distribution to children who cannot afford to pay for admission.

Although Mrs. Acampora expects to take in only enough money to meet expenses, because of the nominal admission price and the elaborate staging, any proceeds above that will be donated to the Health Center, she states.

Teacher Pleads For Understanding Among All Peoples

A plea for tolerance and understanding among the peoples of all nations was made by Miss Dora Zvirin of Larchmont Acres, member of the Murray Avenue School teaching faculty, at the Thomas Paine Memorial House in New Rochelle, where she recently spoke to a group of young people at a Sunday School class of the Westchester Ethical Culture Society.

"Friendship through Understanding" was the subject of Miss Zvirin's talk, addressed to a group of eight to 12-year-olds.

"There can be no real peace without the understanding of different peoples in different nations," she said, explaining in detail her regular classroom procedure for teaching "friendship through understanding."

"Our greatest hope lies in our children, since they are without prejudice and thus have a more intelligent attitude than many adults," she went on.

Miss Zvirin also explained the famous "Springfield Plan" originated by Prof. Clyde Miller, and told of its "outstanding success". She quoted from a recently published article entitled "Your Town Could Do It Too," and commended the work of the Mayor's Inter-racial Committee of New Rochelle in promoting understanding among peoples of different races and faiths.

Murray Ave. Club Gives Assembly Holiday Program

Members of the Murray Avenue School Dramatic Club, under the direction of Mrs. Carl Cordes, chairman, presented a play entitled "The Magic Carpet to Pilgrim Land" Wednesday in the school auditorium during a special Thanksgiving assembly program.

Pupils appearing in the production included Nancy Dreyer as Priscilla; Dickie Barr as Miles Standish; John Metcalf as Gov. Bradford; David White as Squanto; Carl Cordes as Jimmy; Connie Brew as Betty, and Charlotte Quimby as the mother.

Pilgrim and Indian roles were enacted by Betsy Allen, Mary Eleanor Allan, Peggy Anderson, Judy Burke, John Carleton, Rose Marie Carole, Ann Cleaver, Lynne Borby, Sarah Jayne Fehr, Pat Halligan, Linda Heller, Sandra Hirt, Joan Hodowich Dorbert Hughes, Helen Kavanaugh, Shirley Luther, Marjorie Lynn, Joan Murray, Louise Schroedel, Eunice Smith, Coe Suydam and Judy Waterman.

Ellen Field served as announcer with Coe Suydam and Jean Ricker in charge of lighting effects. Ronald Randall and John Carleton were stage managers.

Do You Want to Please Her When She Doffs Her Uniform?
Send Flowers from
THE Flower Shop
J. W. SMEDICK
1933 PALMER AVE. -LA.-2-1396
LARCHMONT

WELL ON THE ROAD TO RECOVERY is the latest report on Ethel Barrymore, above, first lady of the theater and a Mamaroneck resident, who was suffering from a lung congestion for the past week at the Flower Fifth Avenue Hospital. —International

Barry Ave. Pupils Present Program On Thanksgiving

A Thanksgiving program was given Wednesday at the Barry Avenue School, based on the theme, "Why We Are Thankful."

Taking part were Carol Lund, Jean Bono, Robert McDonald, Richard Koch, Judith Burchell, Barbara Carpenter and Lewis Stern.

A poem, "Father We Thank Thee," by Ralph Waldo Emerson, was recited by Robert Larder, Robert Gallotti and Ticknor Litchfield.

Joseph Costa, Carol Naumann and Geraldine offered the poem, "There Are Many Flags," by Mary Howlister.

Field Ambulance Pledged For Bond Sales At Bellows

Students of the F. E. Bellows High School have pledged the price of a field ambulance as their part in raising funds through the sale of stamps and bonds during the Sixth War Loan drive. Stamps and bonds are sold Tuesday mornings before the opening of school by a committee under the jurisdiction of the General Organization of Students.

On the opening day of the Sixth War Loan drive students were responsible for the purchase of $1,101.80 worth of bonds and stamps. More than $900 of this amount represents bond sales.

Before the drive started, plans were laid by the committee in charge to increase the weekly amount of sales which generally average about $150. Posters were made and placed in conspicuous locations in the building. Announcements were made in the general assembly of students, and in the school paper, the Student Observer. Letters were distributed to the homes of the students asking for their aid in meeting the pledge of the field ambulance. Some students enlisting in the Blue Star Brigade, hope to sell 10 bonds during the drive.

The committee in charge of the sale of War Stamps and Bonds in the Bellows High School includes Ruth Reilling, Irene Lerza, Dale Shaw, Arthur Torrence, and Dorothy Smith, chairman. The committee is under the faculty direction of A. Norman Davis.

Laurence Jr. Is Born To Henriques Family

Mr. and Mrs. Laurence B. Henriques of Larchmont Acres, Larchmont, have anounced the birth of their first son, Laurence, Jr., Nov. 15 at the New Rochelle Hospital. The eight-pound infant is the brother of Noel, 12, and Carlota, 10. Mrs. Henriques is the former Carlota Emerson, daughter of Mr. and Mrs. E. H. Emerson, who are at present residing at Larchmont Acres.

17 Attain Honor Roll At Mamaroneck High

Seventeen Mamaroneck High School students have been on the high honor roll for the first and second marking periods, indicating grades of 90% or over.

They are Martha Atwood, Bruce Borton, Douglas Cook, Kathryn Laub, Barbara Leavitt, Ruth Lynch, Joan McIntyre, Pierce Milliman, Mary Ellen Phelps, Sandy Philp, Lester Reynolds, John Sack, Beverly Simpson, Joan Sparrell, Peter Taub, Colette Vier, and Robert Wallingford.

Make sure your gifts get there on time.! Send before Dec. 1.

CHRISTMAS
PORTRAITS
3 8x10 $5.00
Mounted — 5 proofs shown.
Taken in our modern studio.
(Also in your own home —minimum order $10.00)
Call N. R. 2-3116 for Appt.
PIERPONT
STUDIOS
364 NORTH AVENUE
NEW ROCHELLE

Call P. C. 3566*
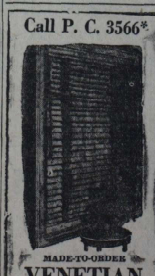
MADE-TO-ORDER
VENETIAN
BLINDS
CHOICE OF WOODS OR STEEL As Low As $5.98
(Ask for Mr. Dangio)
Westchester
Venetian Blind Co.
Port Chester 5566
*Please Reverse Charges

St. Gabriel's To Give Bond Dance Tomorrow

The third year class is sponsoring a War Bond dance tomorrow at St. Gabriel's High School, New Rochelle. Mamaroneck and Larchmont young people are invited.

Dancing will begin at 8 P. M. to recordings. War Bonds and Stamps will be sold at a booth.

Cappus Has It!

The... GIFT CORNER
FOR EARLY CHRISTMAS SHOPPING
The "Gift Corner" is truly the joy of Christmas shoppers who like to make all their selections in one shop where the variety of merchandise is so wide that everyone on their list can be taken care of.
Nowhere else will you find so many of the exclusive perfumes and cosmetics in Gift Sets . . . costume jewelry . . . men's toiletries . . . wallets . . . fountain pens . . and a complete line of toys for children of all ages.
If you have not yet visited the "Gift Corner," come in and look around before you start Christmas shopping. We believe you will be delighted with its lovely displays.
SHOP EARLY — MAIL EARLY
CAPPUS
PHARMACY
"For Higher Standards"
210 Mamaroneck Avenue
'PHONE 89

Mortgage Money!
- Reasonable Rates
- No Red Tape
- Long Term Financing
- Low Amortization
- Quick Action
PEOPLE'S BANK FOR SAVINGS
277 North Avenue, New Rochelle, N. Y.
Member Federal Deposit Insurance Corp.

YOU ARE CORDIALLY INVITED
TO ATTEND A
FREE LECTURE ON
CHRISTIAN SCIENCE
ENTITLED
"CHRISTIAN SCIENCE: THE PROMISED COMFORTER"
BY
FLORENCE MIDDAUGH, C. S.
of Los Angeles, Cal.
Member of the Board of Lectureship of The Mother Church, The First Church of Christ, Scientist, in Boston, Massachusetts
IN
THE CHURCH AUDITORIUM
155 Fenimore Road Mamaroneck, N. Y.
TONIGHT, November 24, 1944
AT EIGHT-FIFTEEN O'CLOCK
Under the Auspices of—
FIRST CHURCH OF CHRIST, SCIENTIST
MAMARONECK, N. Y.

Live in 'em...love 'em!
Sport-Modes
of really fine leather
$4.35
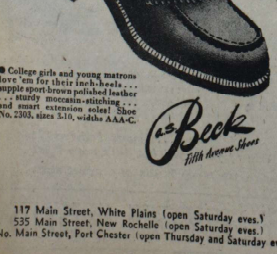
College girls and young matrons love 'em for their inch-heels... supple sport-brown polished leather ... sturdy moccasin-stitching ... and smart extension soles! Shoe No. 2303, sizes 3-10, widths AAA-C.
Beck
Fifth Avenue Shoes
117 Main Street, White Plains (open Saturday eves.)
535 Main Street, New Rochelle (open Saturday eves.)
42 No. Main Street, Port Chester (open Thursday and Saturday eves.)