THE DAILY TIMES

Published every business day by the Mamaroneck-Larchmont Publishing Co., Inc., 136 Old Street, Mamaroneck, N. Y. Tel. MAmN 9-2100 & 9-2101. W. G. Mayo Jr., President; H. Richmond Campbell, vice president and general manager; William L. Fanning, treasurer; G. F. Lippell, secretary. Rountree Advertising Representatives, Kelly-Smith Company Graybar Building, 420 Lexington Avenue, New York City

MEMBER OF THE ASSOCIATED PRESS

The Associated Press is entitled exclusively to the use for republication of all the local news printed in this newspaper, as well as all AP news dispatches. All rights of publication of special dispatches are reserved.

MEMBER OF THE AUDIT BUREAU OF CIRCULATIONS

Single copy, 7 cents; subscription rates by carrier, 35 cents a week; subscription rates by mail, one year, $17.80; six months, $9.25; three months, $4.75. Entered as second class matter at the postoffice, Mamaroneck, Westchester County, N. Y.

PRAYER FOR TODAY

As we approach the day of national thanksgiving, dear Lord, I speak my earnest gratitude for the current renaissance of faith in America and in all the world. Make me worthy of this rekindled interest in the Holy Bible, in the faith of our fathers, in the reservoire of religion which—perhaps alone—can help to feed the hungry minds, bodies and spirits of countless millions. Mine is a sense of deepest appreciation for this almost universal growing awareness that there is a great and abiding answer to the shadows of fear, doubt, despair and distrust that are rife among all mankind. May this forward movement of spiritual adventure gain and grow until—in our own time, dear God—it may encompass the whole world.

'. . . and those cassions go rolling along'

IT'S THE OLD artillery marching song. They play it a lot whenever veterans get together. It runs like this in one spot:

"Where e'er you go you will always know
"That those caissons are rolling along."

The refrain came to mind as we got to thinking about the opening of the Tappan Zee Bridge, now dennitely set for Dec. 15.

That is going to bring a big volume of traffic across the Hudson River. Some of it will want to turn northward at Tarrytown and follow the Albany Post Road. Another portion will want to cross Westchester to pick up the Hutchinson River Parkway and proceed into New England territory. A large segment will look for local routes to the Whitestone and Triborough bridges to Long Island. And the remainder, perhaps a majority, will want to continue southward into New York City.

Not until some vague, indefinite time next Summer will the Thruway be completed. Meanwhile, this traffic from across the river must be dumped into Westchester's existing county parkways and city streets and country roads.

Many motorists will get lost. There will be heavy congestion next Spring. There will probably be more accidents than we ever had before.

Not a spadefull of earth has been turned for the Cross Westchester Expressway which is to link the State Thruway on the West with the New England Thruway on the east. The Sprain Brook Parkway, which would help is still only in the blueprint stage.

Improvements on the Albany Post Road, on Routes 22 and 6 and elsewhere in the county cannot now be provided, since the fund designed to meet the cost was voted down on Election Day.

It's going to be tough on Westchester motorists for a long time. We won't be able to use our own roads on busy weekends. And when we do drive there will be terribly annoying delays. Because whenever we go there will be those caissons rolling along, "over hill, over dale," and "in and out, hear them shout."

The state, of course, will be collecting 50-cent tolls at the bridge. But all Westchester will be getting will be noise and tumult, dust and damage, injuries and delays.

What a way to build a Thruway!

A Foe We Don't Know

THEY CALL IT "muscular dystrophy." But we don't know its cause and we don't know its cure. So, it's like fighting an unknown enemy with strange weapons in the dark of the night.

But while the origin may be mysterious and the remedy still without the realm of our knowledge, the suffering entailed is known intimately by thousands of American families. There is a gradual spread of the disease which cripples and wastes away as it proceeds inexorably through the body. It is estimated that 200,000 Americans, many of them children, are literally dying by inches as this stealthy enemy of mankind robs muscles of nutrition and weakens the body to the point of death.

Why are we talking about muscular dystrophy at this time?

Because Thanksgiving Week has been appropriately set aside here in Westchester and elsewhere for a canvass for funds to fight the disease. Throughout the week some 4,000 firemen, auxiliaries and volunteer citizens will make a house-to-house search. They will explain the need for funds to finance scientific research, clinics and patient-services. As an index to the worth of the campaign, let it be noted that at the recent Governors' Conference, the governors of 48 states endorsed the drive. Reputable citizens form the Westchester chapter.

Here is a field where we have yet to make medical progress sufficient to find the answer.

Your dollars will help along that line.

ANGELO PATRI

Bit of Common Sense Needed To Teach Children To Read

We are hearing a lot about the children would have read. ments of the lesson underway. teaching children to read and if You did? What happened to the they will learn. What happened to the reading words from an experienced teacher; a good bit of nonsense was caused by overcrowding of teachers' neglect is was caused by the imposition of theories that discarded the basic principles of teaching reading.

First some authorities, some of whom never taught a class of beginners to read, are making "no-to-do" studies of "readiness."

Of course there is a right time to teach a child to read, and that time is when experience has reached a stage of development where he wants to learn and can learn.

That time varies with the individual child. In one it may be at the age of three, in another at the age of seven — but usually it is about the age of six, and at that time every child should be exposed to reading by a well trained teacher. The beginning teacher has no place in the first grade.

Crowded classes are being blamed for reading failures. That need not be true. It is the quality of instruction that matters. The experience and training of the teacher under freedom of action is what supplies the quality.

Next we hear about remedial measures. Remedial measures should not be necessary if the instruction had been allowed to do. Had the teacher been allowed to teach sight reading, phonic elements sight words, and had been allowed to drill the class effectively on the essential, basic elements of reading they would be taught, and the children will read.

LIGHT PROBLEM

EASTON, Pa. (AP)—It didn't take Stanley Decker of Easton long to find out that it wasn't his headlights that had gone bad. Mr. Decker, started for Phillipsburg one evening. After several blocks he noticed the headlights didn't seem to be working. He found them painted over completely with black poster paint.

Grab Bag

THE ANSWER, QUICK!

1. Who was the author of the lines that begin: "Breathes there a man with soul so dead . . . never to himself hath said, This is my own, my native land?"

2. Which is larger, continental United States or the Republic of China?

3. In what country is the volcano Popocatepetl situated?

4. Where was Ezio Pinza, baritone singer, born?

5. What was the profession of John Hancock, first to sign the Declaration of Independence?

IT HAPPENED TODAY

1694—Born, Jean Francois de Arouet (Voltaire), French philosopher and writer. 1789 — North Carolina admitted to the Union by ratification of the Constitution.

WATCH YOUR LANGUAGE

PERADVENTUR E—PUR-a-VEN-tur.—adjective; adverb. Archaic—perhaps; it may be; possibly. Noun—chance; hap; hence, doubt; uncertainty. Origin: Old French—Par aventure.

GUESS THE NAME

1—Born in Chilian, Chile, Feb. 6, 1903, he began piano study at his native land. He was then endowed as a child prodigy by the Chilean government, to study at the Stern conservatory, Berlin, Germany. He achieved a great reputation in Europe and South America, and has given concerts annually in the United States since 1941. He now lives in New York City, and has made many recordings of major piano classics. Who is this celebrated pianist?

2—She is now a movie actress, but she won first prize in five bathing beauty contests before embarking her debut on the screen. A native of San Diego, Calif., she studied art in high school, performed in little theater groups in her spare time. She has been in at least five films, among them Rear Window and About Mrs. Leslie. Can you tell her name?

(Names at bottom of column)

HAPPY BIRTHDAY

Happy birthday to Eleanor Powell, former dancing screen star; Arthur (Harpo) Marx, comedian; Sid Luckman, ex-professional football star, and Stan Musial of baseball fame.

YOUR FUTURE

Love and domestic affairs are favored by happy influences for today's birthday celebrants. To day's child may be gifted and blessed with some exceptional artistic or musical talent, good nature and high ideals.

HOW'D YOU MAKE OUT?

1. Sir Walter Scott.
2. China is about one-third larger.
3. Mexico.
4. Rome, Italy.
5. Merchant.

1—Claudio Arrau.
2—Marla English.

WORDS, WIT AND WISDOM
By WILLIAM MORRIS

CROCKETT CRACKED UP

From a reader, comes an inquary which, probably to the surprise of the questioner, involves Young America's favorite folk hero, Davy Crockett, in its answer.

"I am wondering," writes the reader, "where the following expression originated: 'He's not what it's cracked up to be,' Auique pottery, perhaps?"

One of the earliest meanings of the verb, "crack" is to "cry hoarsely." Indeed, some students of word origins say that crack ultimately be traced back to the Sanskrit "karjati," meaning "it roars or snarls."

A well-established colloquial usage is "crack up" meaning to extoll or praise highly. Also we often use the adjective "crack" —as in "crack shot" — to mean some person or thing that is absolutely at the top of its class. So when you say that something isn't what it is cracked up to be, you merely mean that it doesn't merit the high reputation it has obtained.

And Davy Crockett? Well, he comes into the picture because the first recorded use of the phrase in this country appears in Davy's direct and candid comment on a fellow politician who at the time was far better known than Crockett but who has since become one of the forgotten men of American politics. "Martin Van Buren," wrote Davy in 1835, "is not the one he's cracked up to be." And history has certainly supported his verdict.

Rescue Teams Hunt Bodies In Nevada Cold

LAS VEGAS, Nev. (AP) — Horses and men labored in freezing weather on the snow covered slopes of Mount Charleston today to finish bringing out the bodies of 14 men killed in the crash of an Air Force transport.

Twelve bodies were brought down on horseback last night. Ambulances took them to the Nellis Air Force Base near Las Vegas for identification. The Air Force said it is expected the remaining two bodies will be recovered today.

The C54 plane crashed Thursday at the 11,300-foot level on Mount Charleston as it was en route from Burbank, Calif., to the Nevada atomic testing ground.

INDEPENDENCE DAY

BANDUNG, Indonesia (AP) — The commander of the third military district announced the release of 1,198 persons from jails and prisons on the occasion of Indonesia's Independence Day. They had been held under the "state of war and siege" regulations, and all had belonged to infantry regiments.

OUT OF HIBERNATION

RAY TUCKER

Nixon-Knight Showdown Likely

Ray Tucker is on vacation. While he is away there will be guest columns by several prominent newspaper editors.

By DAN L. BEEBE
Editor Oroville Mercury

OROVILLE, Calif. — Wherever I have gone on a six-week trip just completed, people have asked me about the political ambitions of California's "Big Four": Vice President Nixon, Chief Justice Warren, Senator Knowland and Governor Knight. I believe that next to the question: "Will Ike run again?" the question about this "Big Four" is the one most on the tongues of the American people right now.

The majority of the people believe that Mr. Eisenhower will not be a candidate to succeed himself in 1956. For the sake of this piece let us assume that is true. Then we have four Californians being mentioned as the most likely candidates for the Republican nomination.

I recently talked with Chief Justice Warren in Washington and I left convinced that he has not changed his position as stated in April, when he said that he would stay out of politics permanently and that his decision was "irrevocable."

Nothing need be written about Mr. Nixon. He, of course, would be a candidate under the circumstances mentioned, and probably with Mr. Eisenhower's blessing.

NOT KNOWLAND'S YEAR — Senator Knowland has shown signs of aspiring to the Presidency, but it does not seem to be his year. The Republicans will need to run on Mr. Eisenhower's accomplishments for peace and prosperity, and too many of the American people have misinterpreted Senator Knowland's statements as courting war, which of course they do not.

Mr. Knowland is immensely popular with Californians. They refer to him as "Mr. America," but I believe his time will not come unless peaceful coexistence blows up in our faces. Then, as with Sir Winston Churchill after Munich, Senator Knowland might be viewed as the man who was right all along.

So how about Governor Knight? Mr. Knight is an ambitious man. For 10 years he has been campaigning for governor of California, and I mean campaigning. He was working steadily for the job during the last two terms of Governor Warren, and was quite critical of Mr. Warren up until the appointment to the Supreme Court, because he claimed the Governor was playing footsie with the Democrats and with labor.

Now that he is Governor, Mr Knight wants to be President.

Mr. Knight was precipitated into the National limelight on Aug. 15 in San Diego when he appeared on the platform at the convention of the California unit of the American Federation of Labor.

PROMISES TO LABOR — Mr Knight told labor that he would veto any "right-to-work" legislation. He said he would not sign any secondary boycott or hot cargo laws that labor found undesirable. He stood for strength ening labor's position in jurisdictional strike laws. He said he would support legislation "to implement any negotiated guaranteed wage program."

He told labor that after AFL and CIO have merged, during the final months of this year, more than 15 million working men and women will have been united "and labor will have become a tremendous political force." He estimated that the members of the two organizations along with their families and well-wishers will constitute 75 per cent of the registered voters of the United States.

George Meany, president of AFL, took the platform and said that "America could use more Governor Knights."

The 3,000 delegates gave Mr Knight a five-minute standing ovation before he spoke and repeated it after his speech. One California labor official said that in his 25 years as a delegate to the national AFL convention he had never seen a Governor so well received.

But, of course, the labor people won't be in force at the Republican national convention in San Francisco. Nor will they be members of the California delegation.

MIGHT HAND-PICK SLATE— As for that delegation, Governor Knight may hand-pick a slate. He has said that if so, he will release it after the first ballot. It is recognized, however, that such a delegation would do his bidding despite the release.

If the Governor "plays fair," as his opponents put it, and allows a delegation evenly divided among himself, Vice President Nixon and Senator Knowland there will be no trouble.

But if he hand-picks the delegates he asks the Republicans to vote for, as provided by California law, then there will be another slate, I have been assured.

KOWTOWING ATTACKED — At this point we must insert what happened following the AFL convention. The Los Angeles Times office of the Republicans of populous Southern California, went after Mr. Knight in a way to make a politician shudder. It referred to "the spectacle of a Republican Governor of California kowtowing to labor union officials and to their political philosophy" and allied himself with the avowed foes of President Eisenhower and Vice President Nixon.

"He cannot," said the Times, "remain a thrall to the active enemies of his party without losing all claim to the respect and support of Republican voters."

That's where the Times left it. It went in indirect that if Mr. Eisenhower is not a candidate and that if Vice President Nixon is not given an even break in the slate of delegates proposed by Governor Knight there will be a showdown fight between Mr. Nixon and Mr. Knight for the California delegation to the convention.

THE COUNSELOR

Boy Friend Wants To Come Here

Question: My boy friend is in England and wishes to go to Canada before entering the United States. How long does it take before he can enter the United States since he is not a citizen of this country?

E. J. W.

Answer: Is your boy friend in England by his own choice or has he been ordered to go there? Whatever nationality he may be, Canada does not like being used as the back door to the United States and has intimated as much to our own Immigration Department. Why doesn't your friend join his nation's quota, and come in according to law? Call the County Clerk in White Plains about details of immigration matters, (WH 9-1300) or the Counsulate General of Canada (Lydson 6-2400, in New York.

DANCE SCHEDULES

Question: I am interested in locating the Westchester Square Dance Callers Association to ascertain when and where they are scheduling dances open to the public. If you have any information about this association, will you let me know?

L. M. M.

Answer: The Westchester Square Dance Association is located in Room 242 of the County Office Building, White Plains. The dance groups are a part of the Westchester Recreation Commission. The association is able to give you a monthly calendar of all dances in the area, if you wish to call WH9-1300, ext. 342.

TOO-WISE MO ERN

Question: How should a young girl of nineteen conduct herself when she entertains a young man alone? She entertains her friend in our playroom in the basement, with the lights turned off, the radio playing low and the doors shut, until as late as 3 A.M. while we, her parents, are upstairs asleep and she knows she is awake. I have insisted so often that her conduct is improper only to be told as long as nothing is wrong it is perfectly all right. I pointed out that we have conventions by which we abide, that it is not right for her to entertain when she is alone. He never asks her to a movie anymore; how can I show her how mistaken she is?

Heart-broken Mrs. R. G.

Answer: You were brought up under strict parental rules when conventions for people of gentle breeding were fixed and accepted without question. Etiquette of today is just as important based as it always has been on common sense, discipline and rules that smooth our living with others and keep us from making embarrassing and sometimes tragic mistakes. But some young moderns refuse to accept this discipline. Unless a girl has acquired character, tact and graciousness through her adolescent years and has learned to trust her parents to help her through those difficult years, she may feel she knows more than her "old-fashioned" parents because they "can't understand how times have changed." Every parent of a girl aged fourteen to twenty must go through these helpless frustrating years. If you have instilled right principles into your daughter, believe her now when she tells you nothing is wrong. However you and your husband should certainly be masters in your own home, and should the young man come at midnight while you are still up, and after you have also acted as hosts to your daughter's friend. You should be your daughter's friends, as well as her parents.

A Decade Ago

(From The Daily Times)

Mamaroneck High School gridders triumphed over Port Chester by 14-13 to win the MAA title, the first time in the league's 30-year history that the Tigers had the championship. Local banks distributed a total of $156,654 in Christmas Club savings to 1,971 depositors. The Union Savings Bank total was $93,374.75 for 1,152 club members and the Bank of Westchester in Larchmont reported $63,249.20 tallied to 837 account holders. 225 members and guests attended a dance sponsored by the Town of Mamaroneck Park Department at the Weaver Street firehouse. The bridge on Fenimore Road near the Mamaroneck town and village line was closed for repairs which, it was estimated, would take a week to complete. And 20 years ago the Bellows High School football team completed an undefeated season in which it scored 121 points to 13 for its opponents.

And the Town of Mamaroneck and the Village of Larchmont, were in a hassle over the Town's plan to assess cost of tools and materials used in WPA projects against all real estate in the township regardless of where the projects were located. Larchmont planned to take its protest to the Appellate Division.

MARY MARGARET McBRIDE

Transplanted Novelist Lives Like A Millionaire In Mexico

MEXICO CITY — There is a Carolyn and she did meet the nonstop plane from New York which arrived at the airport here yesterday in a driving rain. "Unusual weather," everybody says. Carolyn also took very calmly my excited account of vainly trying to reach her by telephone.

"When I can't contact the person in the next block," she asked resignedly, "how could you expect to get me from New York?"

The Mexican telephone is her only real gripe about the country she's been living in for some months. To get an instrument installed you have to buy about $120 worth of stock in the company, she told me, and then, after you get it, you find messengers sometimes quicker.

Fed up with the rush and bustle of New York and filled with the desire to find a quiet place to write a novel, Carolyn last Spring bundled her eleven year old son Christopher and all their worldly goods into a station wagon and set out for Mexico. However, she had not reckoned on all the mountains they would have to cross, and heights make her dizzy. Even on an elevator she gets vertigo.

"Christopher sat beside me with a bottle of smelling salts in each hand," she recalls, and adds philosophically, "Luckily we always seemed to have our entire trouble in somebody's front or back yard and people were nice."

She spoke no Spanish and knew only two of the three North Americans living here. But luckily for her, she's blond and Mexicans love blondes. They murmur "linda" (pretty,) as she passes in the street, her wavy fair hair framing her face. She says the Mexican climate has made her straight hair curly and she never has to get a permanent any more.

She'd counted on being able to live on far less money than in New York — and she is doing it. Her bedroom apartment with a little balcony and a roof for sun baths costs $80 a month, though she says if she'd known more about bargaining, which everybody expects here, she could have got it for $40.

Her maid, who works from 7 A. M. until 7 at night, washing, ironing, cleaning and cooking is paid about $10 a month. Carolyn gets 10 oranges for a peso — 8 cents; beef for less than 30 cents a pound; a mammoth head of lettuce for five cents; baking potatoes, 5 cents a pound; string beans, 1½ to 2 cents a pound; squash, 1 cent a pound; three pineapples for 8 cents and about 100 lemons — which are really limes —for 16 cents.

Try and Stop Me

By BENNETT CERF

The utterly unexpected success of one of those overblown, gaudy historical novels lifted its hideous head to prominence. The spotlight and all the other trimmings moved a little too much for him. A more severe case of swell-headedness hasn't been seen on Publishers' Row in many a month.

It remained for a pert young girl to set "the genius" back on his heels, however, when he granted her an interview for her school paper. She listened to his boasting without cracking a smile; then said softly, "Why, I'll bet you're just the greatest writer in America today!" The new literary lion contrived a modest look and replied, "Haven't you forgotten Remingway, Faulkner, and O'Hara?"

"Oh, I wasn't thinking of you in that league," she told him—in front of a couple of mean, tale - telling associates, too. "They're really important writers!" That ended the interview.

A lady friend of Mike Connolly's dropped plenty in the market last week. Her shopping bag fell out of her hand

(Copyright 1955 by Bennett Cerf)

Calendar

TONIGHT

Alert Lodge 732, IOOF, Masonic Hall, Mamaroneck, 8 P.M.

Rye Neck School Board, Bellows High School, 8 P.M.

Larchmont Village Board, Municipal Building, 8:15 P.M.

Woman's Club of Larchmont, evening section, Larchmont Avenue Church, 8:15 P.M.

Catholic Daughters of America, Court 876 Holy Trinity School Hall, 8:30 P.M.

Mamaroneck Democratic Club, Carpenters Hall, 8:30 P.M.

TOMORROW

Child Health Clinic, Mamaroneck Health Center, 9 A. M.

Larchmont Woman's Club Activators, home of Mrs. C. W. Cook, 15 Campbell Lane, Larchmont, 9:30 A.M.

Women's Auxiliary of St. John's Church, Larchmont, St. John's Parish House, 10 A. M.

Parent Education Discussion, Murray Avenue School PTA, 1 P. M.

Larchmont Lodge 1030, F. and A.M., St. John's Parish House, Larchmont, 7:30 P.M.

Women's Auxiliary of G. I. Clyde Association, 731 Old White Plains Road, Mamaroneck, 8 P. M.

Garden Club of Larchmont Evening Department, Larchmont Avenue Church House, 8 P. M.

Parent Education Meeting, Chatsworth Avenue School, 8:15 P. M.

Executive Board, Larchmont Camp Fire Girls Council, 8:15 P.M.

Larchmont-Mamaroneck Lodge B'nai B'rith, 8:15 P.M.

Mamaroneck School Board, Mamaroneck Avenue School, 8:30 P. M.

Knights of Columbus Council 3538, St. Augustines School auditorium Larchmont 8:30 P.M.

Evening Unit, Mamaroneck Home Extension Service, Quadrine home, Adelphi Street, Harrison.

Mamaroneck Post 90, American Legion, Legion Hall, Mamaroneck 8:30 P.M.

FALLS ON STREET

George Fedak of 129 Madison Street, Mamaroneck, was found lying in the street near 350 Ward Avenue by a resident at 5:10 P. M. Saturday and was taken by Mamaroneck police to United Hospital in Port Chester for examination, police reported. He was found to be uninjured.

BARRICADE BLAZE

Mamaroneck police yesterday used a fire extinguisher to douse a small blaze on a barricade at an excavation near Orienta and Bleeker Avenues, caused when a lantern upset.

Crossword Puzzle

ACROSS

1. Equipment
5. Vipers
9. Forearm bone
10. Pack away
11. A shade of blue
12. More clamorous
14. Evening (poet.)
15. News agency
16. Voice: prefix
17. Quicker
19. Pail handle
21. Particle of addition
22. River (Fr.)
23. Majestic
26. Full of moths
27. Upper story of a warehouse
28. Famous U.S. editor and writer
29. Wheaten bread (dial.)
30. Declare
34. Neuter pronoun
35. Final
37. Dialogue
38. Go to bed
39. Dexterously
43. Level to the ground
42. A son of Adam
43. Prosecutes judicially
44. Careful

DOWN

1. Kind of jelly
2. Sprites
3. Some
4. Radium (sym.)
5. Hebrew musical instrument
6. Pedigree registration books of horses
7. Seal vessel
8. Of Sweden
11. Medieval vessel
12. A poet
13. American poet
15. Travel
18. Craze by arousing expectations
20. Island in a river (Eng.)
23. White of an egg
24. Worthless people
25. Astern
26. Greatest amount
28. Foundation
31. Lieu
32. Coal
33. Revive
34. Attempt
36. God of war (Gr.)
39. Greek letter
40. Arabian garment
42. Exclamation (slang)

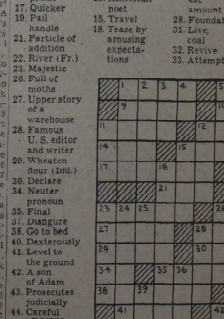

CRAWS PHARE
RUCHE AERIE
ASTER MANTA
ESSES MOSEL
LARDE
BAA VARSITY
ANILE ATRIUM
SOUPLE SUP
PARSE ASSET
PARR OREL
AMOKE ATTARI
ANTE ANNEX
TILER TAMES

Saturday's Answer

TELEVISION

Channel 2 ...... WCBS-TV
Channel 4 WRCA-TV
Channel 5 WABD
Channel 13 WATV
Channel 7 ...... WABC-TV
Channel 9 ..... WOR-TV
Channel 11 ..... WPIX

MONDAY, NOVEMBER 21, 1955

8:00—(2) Burns & Allen: Gracie waits on tables to help a romance.
8:00—(4) Sid Caesar: Satirizes musicals about sailors on leave.
8:00—(7) Drama: Louis Hayward in "The Voyage of Captain Tom Jones." The ship is the "Mayflower."
8:30—(2) Talent Scouts: Arthur Godfrey inspects talent at Miami Beach, Fla.
8:30—(7) Concert: Tenor Brian Sullivan sings.
9:00—(4) Medic: "Black Friday" tells of the young doctor who tried to save the wounded Lincoln.
9:30—(4) Montgomery: "Isobel" is the name of a murder victim and a story heroine.
10:00—(2) Studio One: "Julie" tries to bring a father and son together.
10:00—(5) Boxing: Rinzi Nocero, middleweight, vs. Carine Fiore, welterweight.

TODAY

5:00-(2)—Movie: "Battles of Chief Pontiac"
(4)—Pinky Lee Show
(5)—Adventures in the West
(7)—Mickey Mouse
(9)—Teen Bandstand
5:25-(11)—Film
5:30-(4)—Howdy Doody (Color)
(11)—Cartoon Comics
(13)—Super Serial
5:45-(5)—Wife Saver
6:00-(2)—News; Sports
(4)—Superman
(5)—Rocky Jones
(7)—Gene Autry
(9)—Merry Mailman
(11)—Clubhouse Gang
(13)—Western:
6:15-(2)—Movie "Secret People"
(5)—Telecomics
6:30-(4)—Monday Quarterback
(5)—"Looney Tunes"
(7)—Cisco Kid
(9)—Roy Rogers Feature
(11)—Ramar of the Jungle
6:45-(4)—News: Weather

6:55-(7)—Weather
7:00-(4)—Highway Patrol
(5)—Mike Wallace
(7)—Kukla, Fran, and Ollie
(11)—News; Weather
(13)—Mystery Hour
7:10-(2)—Rain or Shine
7:15-(2)—News
(5)—Tex McCrary
(7)—News
(11)—News
7:25-(5)—Les Paul-Mary Ford
7:30-(2)—Adventures of Robin Hood
(4)—Tony Martin
(5)—The Lone Wolf
(7)—Topper
(9)—Movie "Belle of the Yukon"
(11)—Liberace
7:45-(4)—News
8:00-(2)—Burns-Allen Show
(4)—Caesar's Hour
(5)—Movie "Appointment With Murder"
(7)—Drama: "The Voyage of Capt. Tom Jones, Pirate"
(11)—Susie

(13)—Report From Rutgers
8:30-(2)—Arthur Godfrey's Talent Scouts
(7)—Concert
(11)—San Francisco Beat
(13)—Thrills In Sports
9:00-(2)—I Love Lucy
(4)—Medic
(5)—Joe Palooka
(7)—Dotty Mack
(9)—Biff Baker, USA
(11)—The Trap
(13)—Oral Roberts
9:30-(2)—"December Bride"
(4)—Robert Montgomery "Isabel"
(5)—Boxing
(7)—Medical Horizons
(9)—Strange Stories
(11)—Inner Sanctum
(13)—Songs of Yesteryear
10:00-(2)—Studio One: "Julie"
(7)—Dangerous Assignment
(9)—Movie: "Belle of the Yukon"
(11)—Word of Life

(13)—Western
10:30-(4)—Playhouse 4
(7)—Colonel March
(11)—News
10:40-(11)—Weather
10:45-(11)—Film
10:50-(5)—At Ringside
10:55-(13)—News
11:00-(2)—News; Weather
(4)—News; Weather
(5)—Mike Wallace
(7)—Star Showcase: "Ladies Choice"
(11)—Liberace
(13)—Mystery Hour
11:15-(2)—Movie: "Follow the Hunter"
(4)—Knickerbocker Powerhouse
(5)—Featurama
11:20-(4)—Tonight
11:30-(7)—Tonight's News
(9)—Theater "The Vicious Years"
12:00-(5)—Maggie At Midnight
12:05-(5)—Laymen's Call to Prayer
12:30-(2)—Movie: "Inspector Hornleigh On Holiday"
1:00-(4)—Count Sheep

TOMORROW

6:50-(2)—Prevues
6:55-(2)—Give Us This Day
(4)—Eye Opener
7:00-(2)—Morning Show
(4)—Today (til 8:55)
7:25-(2)—News
(4)—News
7:55-(2)—News
(4)—News
8:00-(2)—Captain Kangaroo
(7)—Tinker's Workshop
8:25-(4)—News
8:40-(5)—Layman's Call to Prayer
8:45-(5)—Sandy Becker Program
8:55-(2)—George Skinner
(4)—News
9:00-(4)—Herb Sheldon
(7)—Look To Win
9:30-(7)—Todd Russell's Corner
9:55-(2)—Morning Memo
10:00-(2)—Garry Moore Show
(4)—Ding Dong School
(5)—Movie: "Blonde Ice"
(7)—Drama of Life: "Adventure In Connecticut"
10:30-(2)—Arthur Godfrey
(4)—Search for Beauty

(7)—Claire Mann Show
(13)—Casa Serena
11:00-(4)—Home
(5)—Four in a Row
(7)—Romper Show
(9)—Screening the World
(13)—Aldo Aldi
11:30-(2)—Strike It Rich
(9)—Kiddie Video
11:45-(7)—Baby Time
(11)—Film Variety
12:00-(2)—Valiant Lady
(4)—Tennessee Ernie
(5)—Johnny Olsen
(7)—Time For Fun
(9)—Merry Mailman
(11—The Pastor
(13)—Coffee Club
12:15-(2)—Love of Life
(11)—Industry on Parade
12:30-(2)—Search for Tom'w
(4)—Feather Your Nest
(7)—Two of the Most
(9)—Fun for Lunch
(11)—Funny Movies
(13)—Junior Carnival
12:45-(2)—Guiding Light
12:55-(5)—Les Paul and Mary Ford
1:00-(2)—Jack Paar
(4)—I Is for Sheldon

(5)—Food for Thought
(9)—Theater: "My Beautiful Daughter" and "Dream Man"
(11)—Movie: "Song of the Open Road"
(13)—Mystery Film
1:30-(2)—Love Story
(4)—Sky's the Limit
(5)—Movie
(5)—Movie: "Joe Palooka Meets Humphrey"
(7)—Afternoon Show: "One Touch of Venus"
2:00-(2)—Robert Q. Lewis
(4)—Richard Willis
(13)—Movie "One Exciting Week"
2:30-(2)—House Party
(4)—Jinx's Diary
(5)—Maggie McNellis
(11)—Liberace
3:00-(2)—Big Payoff
(4)—Drama: "The Lady Chooses" (Color)
(5)—Movie "Bombay Incident"

(7)—Memory Lane
(9)—Ted Steele
(11)—Dione Lucas
3:30-(2)—Bob Crosby Show
(11)—Candid Camera
(13)—"Western Roundup"
3:45-(7)—Hopalong Cassidy
3:55-(9)—News
4:00-(2)—Brighter Day
(4)—Date With Life
(5)—Wendy Barrie
(9)—Ted Steele
(11)—Movie: "Mrs. Fitzherbert"
4:15-(2)—The Secret Storm
(4)—First Love
4:30-(2)—On Your Account
(4)—World of Mr Sweeney
(13)—Junior Frolics
4:45-(4)—Modern Romance
(5)—Lee Graham
(7)—Toyland Express
4:55-(9)—News
5:00-(2)—Movie: "Shipyard Sally"
(4)—Pinky Lee
(5)—Adventures in the West
(7)—Mickey Mouse Club
(9)—Teen Bandstand

RADIO

WFAS 1230 WABC 770 WINS 1010
WRCA 660 WCBS 880 WMGM 1050
WOR 710 WMCA 570 WQXR 1560

WFAS 123 or 1230 — WFAS FM 103.9 mc

AM and FM PROGRAMS broadcast simultaneously Monday through Friday, 6:30 A.M. to 10:00 P.M. Saturdays, 7:00 A.M. to 10:00 P.M. SUNDAYS 9:00 A.M. to 9:00 P.M. NEWS SCHEDULE (Mondays through Fridays) 6:55 A.M., Mondays through Saturdays, 7:45, 8:55, 9:55, 10:55, 11:55, 12:45, 1:55, 2:55, 3:55, 4:55, 5:45, 6:55, 7:55, 8:45, 9:55 P.M. SUNDAYS 9:55, 10:55 A.M., 12:55, 1:55, 4:55, 6:55 P.M.

8:15—WRCA Boston Symphony Orchestra with Mozart.
8:30—WABC Concert: Guest soloist is tenor Brian Sullivan.
8:30—WCBS Talent Scouts: Arthur Godfrey moves to Miami Beach.
9:00—WRCA Hour of Music: Thanksgiving program with mezzo-soprano Blanche Thebom.

TODAY

4:55-WFAS Newscast
5:00-WFAS—Tea Time
WOR—Bob and Ray
WRCA—Woman in My House
WCBS—News
WABC—Martin Block
5:05-WCBS—John B. Faulk
5:15-WRCA—Claude Rains
5:30-WFAS—Band Stand
WRCA—Lone Ranger
5:45-WFAS—News
WOR—Les Paul-Mary Ford
5:50-WOR—Sports
5:55-WCBS—News
WOR—Cecil Brown
WRCA—Weatherama
6:00-WFAS—Today in Sports with Lenny Dillon
WOR—News
WCBS—News
WRCA—News
6:15-WFAS—Dinner Concert
WRCA—Sports
WOR—Dorothy & Dick
WCBS—Sports; Weather
6:30-WOR—News
WCBS—Martha Wright
WRCA—Tex and Jinx
6:40-WRCA—Today in Wall Street

6:45-WOR—Sports
WRCA—News
WCBS—Lowell Thomas
WABC—Sports
6:55-WFAS—Newscast
7:00-WFAS—Dinner Concert
WRCA—Longines Symphonette
WOR—Fulton Lewis Jr
WCBS—News Analysis
WABC—News
7:05-WCBS—Tennessee Ernie
7:15-WOR—Business
WABC—Quincy Howe
7:20-WOR—Answer Man
7:25-WABC—Wall Street Final
7:30-WRCA—News
WOR—Gabriel Heatter
WABC—Events of the Day
WCBS—Bing Crosby
7:45-WRCA—One Man's Family
WOR—Favorite Operettas
WCBS—News
7:55-WFAS—Newscast
WABC—News
8:00-WFAS—Music to Dream By
WRCA—H. J. Taylor
WOR—True Detective

WABC—The World and You
WCBS—My Son Jeep
8:15-WRCA—Boston Symphony Orch.
WCBS—Yours Truly, Johnny Dollar
8:25-WABC—News
8:30-WOR—John Steel Adventures
WCBS—Talent Scouts
WABC—Concert Orch
8:45-WFAS—Newscast
9:00-WFAS—Music You Want
WRCA—Concert
WCBS—News
WOR—News
WABC—News
9:05-WOR—Footnotes to History
WCBS—Jack Carson
WABC—Sound Mirror
9:15-WOR—Behind the Iron Curtain
9:25-WABC—News
9:30-WRCA—Bands
WCBS—Amos 'N Andy
WOR—Reporters' Roundup
WABC—Offbeat
9:55-WFAS—News
WCBS—News
WABC—News

10:00-WFAS—Sign Off
WOR—News; Weather
WRCA—Fibber McGee
WCBS—Night Melody
WABC—News
10:15-WOR—John Gambling
WRCA—News
WABC—How to Fix It
10:25-WABC—News
10:30-WABC—George H. Combs
10:35-WRCA—Tex and Jinx
10:45-WABC—Henry Milo
11:00-WOR—News
WABC—News
WCBS—News
WRCA—News
11:15-WOR—Ruby Mercer
WCBS—Galen Drake
WRCA—Sports
11:20-WRCA—Tex and Jinx
11:30-WCBS—This is N. Y.
WABC—Rhythm on Parade
WOR—Long John and Charley
11:55-WABC—News
12:00-WRCA—News
WOR—Wheel of Chance
WCBS—Music
WABC—Mostly Music
12:05-WRCA—Tex and Jinx

TOMORROW

6:30-WRCA—Pulse (Till 9:30)
6:55-WFAS—News
7:00-WFAS—Breakfast Club
WOR—News
WABC—Ernie Kovacs (till 8:55)
WCBS—Jack Sterling
WRCA—News
7:15-WOR—John Gambling
7:25-WABC—News
7:30-WFAS—Sports
WRCA—News
WCBS—News
7:40-WFAS—Weatherman
7:45-WFAS—Newscast
WCBS—News
7:55-WABC—News
8:00-WFAS—Breakfast Club
WOR—News
WCBS—News
WRCA—News
8:15-WOR—Dorothy & Dick
WCBS—Bob Haymes
8:25-WABC—News
8:30-WRCA—News
8:45-WFAS—Bulletin Board
8:55-WFAS—Newscast
WABC—News
9:00-WFAS—Breakfast Club
WOR—News
WABC—Breakfast Club
WCBS—News
WRCA—News
9:05-WCBS—Lanny Ross
9:15-WOR—2nd Breakfast
9:30-WFAS—Dr. Wm. Ward Ayer
WCBS—Martha Wright
WRCA—Strictly Pegeen
WOR—The McCanns

9:45-WFAS—Want Ads
9:55-WFAS—Newscast
WRCA—Visit With Josie
10:00-WFAS—Melody Time
WOR—News
WABC—My True Story
WCBS—Arthur Godfrey
WRCA—Mary Margaret McBride
10:05-WRCA—Dr. N. V. Peale
10:15-WOR—Martha Deane
WRCA—Weekday
10:25-WABC—Whisper Streets
10:30-WFAS—Nancy Terry
10:45-WABC—A Girl Marries
10:55-WFAS—Newscast
11:00-WFAS—West. Co. Fed. of Women's Clubs
WOR—News
WABC—Drama
11:05-WOR—Story Time
WABC—Paging the News
11:15-WFAS—Music
11:30-WFAS—Album of Music
WCBS—Make Up Your Mind
WABC—Bess Myerson's Almanac
WOR—Queen For a Day
11:45-WRCA—Fibber McGee and Molly
WCBS—Howard Miller Show
11:55-WFAS—Newscast
12:00-WFAS—Noon Concert
WOR—Capital Commentary
WCBS—News, Wendy Warren
WABC—News

WRCA—News
12:05-WRCA—Al Collins Show
WOR—It's Your Baby
12:10-WOR—Answer Man
12:15-WOR—The McCanns
WABC—Frank Farrell
WCBS—Backstage Wife
12:30-WOR—News
WCBS—Helen Trent
12:35-WFAS—Reminder
12:45-WFAS—Newscast
WOR—Luncheon
WCBS—Gal Sunday
12:55-WABC—News
1:00-WFAS—Music You Know
WCBS—Road of Life
WABC—Paul Harvey
1:15-WCBS—Ma Perkins
WABC—Arthur Van Horn
1:30-WCBS—Dr. Malone
WOR—America's Front Door
WRCA—Byline
1:45-WCBS—Guiding Light
1:55-WFAS—Newscast
WABC—News
2:00-WFAS—Your Food Parade
WCBS—2nd Mrs. Burton
WRCA—Weekday
WABC—George Ansbro
WOR—News
2:05-WOR—Lee Graham
2:15-WCBS—Perry Mason
2:25-WABC—News
2:30-WFAS—Siesta Time
WCBS—Nora Drake
WABC—Martin Block
WOR—Here's Hollywood
2:35-WOR—Radio Playhouse

2:45-WCBS—Brighter Day
2:55-WFAS—Newscast
3:00-WFAS—Promenade
WCBS—House Party
WOR—News
3:05-WOR—Radio Playhouse
3:30-WRCA—Hotel For Pets
WCBS—Galen Drake
3:45-WRCA—The Doctor's Wife
3:55-WFAS—Newscast
4:00-WFAS—Concert
WRCA—Right to Happiness
WCBS—Fred Robbins
WOR—Drive East
4:15-WRCA—Stella Dallas
WCBS—Lanny Ross
4:30-WFAS—Song Shop
WRCA—Widder Brown
4:45-WRCA—Pepper Young
4:55-WFAS—Newscast
5:00-WFAS—Tea Time
WRCA—Woman in My House
WCBS—News
WOR—Bob and Ray
5:05-WCBS—John B. Faulk
5:15-WFAS—Claude Rains
5:30-WFAS—Band Stand
WRCA—Lone Ranger
5:45-WFAS—Newscast
WOR—Les Paul-Mary Ford
5:50-WOR—Sports
5:55-WCBS—News
WRCA—Weatherama
WOR—Cecil Brown
6:00-WFAS—Day in Sports with Lenny Dillon
WOR—News
WCBS—News
WRCA—News

NEWSCASTS
of the
WESTCHESTER DAILY PAPERS
Over Station
WFAS
AND WFAS FM
AM 1230 on your dial
FM 103.9 mc.
In the Morning at
6:55 - 7:45 - 8:55 - 9:55
10:55 - 11:55
In the Afternoon at
12:45 - 1:55 - 2:55
3:55 - 4:55 - 5:45
6:55 - 7:55 - 8:55
Sundays at
9 and 11:55 A. M.
12:55 - 1:55 - 4:55
6:55

JOIN CIVIL DEFENSE!

Last-Minute **LOANS**

CASH YOU GET	Pick Your Own Payments 15 Mo. Plan	20 Mo. Plan
$100	$ 8.08	$ 6.41
$300	23.80	18.80
$500	38.57	30.22

Above payments cover everything! Loans of other amounts, or for other periods, are in proportion. (N. Y.)

Buy Now—Pay Later!
▶ Meet last-minute expenses *fast* with a prompt *Beneficial* loan—pay later when expenses are normal. Phone first and just tell us how much you need, then come in, get loan in *one* visit to the office. Phone or come in *today!*
Loans $25 to $500

1930 Silver Anniversary Year 1955

Beneficial FINANCE CO. (Personal Finance Co.) — Beneficial Finance System

8 convenient offices—which is nearest you?
*MAMARONECK—131 Mamaroneck Avenue
Near Corner Boston Post Road • MAmaroneck 9-0673
NEW ROCHELLE — 543 Main St., 2nd Fl. (Over Enterprise Store)..NEw Rochelle 6-1717
*WHITE PLAINS — 76 Mamaroneck Ave. (Over Sunset Appliance)...WHite Plains 8-5900
MT. VERNON — 9 West Prospect Avenue, 3rd Floor, Bar Building....Mt. Vernon 4-2210
YONKERS — 31 South Broadway, 2nd Floor (Corner Hudson Street).....YOnkers 9-6400
TARRYTOWN — 1 Neperan Road, 2nd Floor (Corner Broadway)........MEdford 1-0710
**PEEKSKILL — 1006 Brown Street, 2nd Floor (Corner So. Division St.)...PEekskill 7-1616

NEW OFFICE IN TUCKAHOE
434 WHITE PLAINS ROAD
Corner Mill Road • Phone: SPencer 9-5511
OPEN DAILY 9 TO 5 • FRIDAYS 9 TO 8 • SATURDAYS 9 TO 1

*OPEN THURS. UNTIL 8 P.M. **OPEN FRI. UNTIL 8 P.M.
Beneficial Finance Co. of New York, Inc.
Loans made to residents of all surrounding towns • Loans also made by mail

ADVENTURE TODAY
At Home and Afield
WITH C. Blodby, Adventure Editor

Don't Forget Fiddle On Next Hunting Trip

Now don't get me wrong, I never called a moose in my life. Sure, I've blatted through a deer call, sqawked a crow call a lot of times and called a New York cab hundreds of times.

The results have been pretty uniform, the "callee" has always hightailed it the other way. However, there is something primitive about a chap with a rolled birch bark megaphone to his lips trying to sound like a moose spoiling for a fight. It makes a wild and primitive picture, something like a glimpse of a high school freshman off on his first heavy date.

This business of calling game to within gunshot, I guess, is quite a rare art, something which I haven't mastered by a long shot. According to some research it's been with us for ages, and many and varied have been the devices used and the results obtained.

Fiddling Hunter

There's the story of the old timer who used to take not only his gun but his fiddle when he went coyote hunting. Seems he knew a certain note the coyotes just couldn't resist. Must have been something to it for he always came back with a few of the beasts hanging over his saddle. I must get my old fiddle out of the attic and start practicing again.

Then there was the chap who used to catch a live rabbit and twist his tail to make his yelp to attract foxes. Seebs like a mighty dirty trick, and I hope he darn well missed the foxes.

I know some of the kids used to call foxes by blowing on a grass blade held between their palms, and some used to whittle down feathers to use the same way. I just never got around to trying that one. Of course today you can buy almost any kind of game call you can think of — crow call, duck call, squirrel call, wild turkey call, deer call, and so on.

Then there is the game call which is supposed to call up anything from a fox to a mountain lion by imitating a wounded rabbit or some other animal. Had one sent me a while ago and tried it out. Real nice, sounded like a parrot caught in an automatic dish washer.

Deer Call Tryout

Last deer season I did have an interesting experience with a deer call, though. I was at a private game preserve where besides the many wild deer, there were many tame ones which came in to the lodge yard to be fed. I decided I'd try out my brand new shiny deer call on them, just to see what would happen.

There were about a dozen does and two nice bucks feeding within a few yards of where I stood, so I upped with the call and gave forth with a plaintive blat. The results were surprising. The does never gave it a tumble, (I never could get any attention from the ladies anyway.) But the two bucks reacted strangely.

With every blat of the call they blinked their eyes and shook their heads from side to side violently. I tried an assortments of blats and the result was the same every time; a blink of the eyelids and a shake of the head. Several other persons tried it, too, with the same result.

Later I tried the call on three wild does grazing in a little clearing. Brother! Did they leave in a hurry, without even looking back for that "second time" the call is supposed to produce for a shot. I sheepishly pocketed the thing and it is tucked away with my clamp skates and carbide gas bicycle lamp in the attic.

Guess I'll stick to my Audubon bird call and leave the game calling to the experts — or, better yet, to the game themselves.

ADVERTISEMENT

Bladder 'Weakness'
If worried by "Bladder Weakness" [Getting Up Nights (too frequent, burning or itching urination) or Strong, Cloudy Urine] due to common Kidney and Bladder Irritations, try CYSTEX for quick, gratifying, comforting help. A billion CYSTEX tablets used in past 25 years prove safety and success. Ask druggist for CYSTEX under money-back guarantee. See how much better you feel tomorrow.

INDIAN JUKE BOX

WINDOW ROCK, Ariz. (AP)—It sounded as if the Navajos were staging a ceremony inside their cafe here. But investigation showed the drums and chants were coming from a juke box. Plenty of other tribal tunes were on tap too, competing successfully with the usual assortment of platters.

stop
SAVE!
on AUTO INSURANCE
A phone call may save you many dollars on the *right* protection by one of America's largest insurers. And no obligation—of course.
John Callahan HA 8-3904
A. J. Valenti WE 9-5312
or Call WH 8-6500
NATIONWIDE MUTUAL INSURANCE COMPANY
HOME OFFICE • COLUMBUS, OHIO
formerly Farm Bureau Insurance

It's OIL CHANGE TIME! But this year don't just change oil,...

Change now to Gulf's New Super-Refined GAS-OIL TEAM

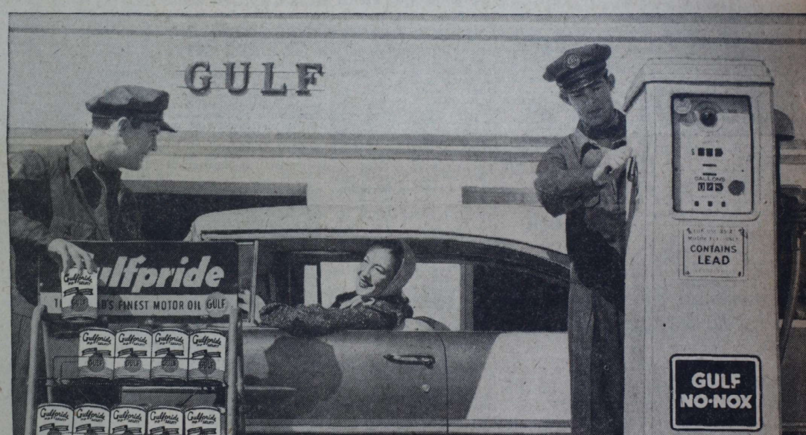

No gasoline *alone* can give you today's finest performance. No oil *alone* can give you today's finest protection. You need Gulf's *GAS-OIL TEAM.*

Gulf's New Super-Refined Gas-Oil Team gives you
more miles per gallon
more miles per quart

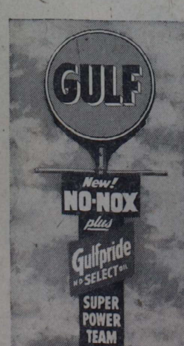

Gulf No-Nox Gasoline burns clean
Here's proof: Note the black deposit on plate at left, caused by the "dirty-burning tail-end" of gasoline—the part which Gulf refines out in making New Super-Refined NO-NOX. But see how clean new NO-NOX leaves the plate at right. Now—in your own car—see how new NO-NOX can give you *more miles per gallon in the short-trip, stop-and-go driving you do most.*

Gulfpride Select Oil works clean
Here's why: Most conventional oils are refined only to the stage shown in A. But New Gulfpride Select is further refined by the Alchlor Process—removing up to 15% more of the carbon-formers, in B . . . C contains the new super-refined oil that gives you *more miles per quart* because it has natural viscosity (body)—contains no artificial thickeners that break down in service.

Get the new super-power team
Gulf No-Nox Gasoline
Gulfpride H.D. Select Oil

Miss Donofrio Is Married To G. A. Reilling

Miss Angelina Sophie Donofrio, daughter of Mr. and Mrs. James Donofrio of 929 West Boston Post Road, Mamaroneck, was married yesterday at Holy Trinity Church to Robert Patrick Reilling, son of Mr. and Mrs. George A. Reilling of 539 Jefferson Avenue, Mamaroneck.

The 3:30 o'clock ceremony was performed by the Rev. James Flynn, and a reception followed at the Masonic Hall in Mamaroneck.

The bride, given in marriage by her father, wore a nylon net sequined gown. Her three-quarter length veil fell from a sequined crown and she carried white roses.

Mrs. George J. Reilling of Mamaroneck, sister-in-law of the bridegroom, was matron of honor and the bride's only attendant. She wore coral crystaline and carried white Fall flowers.

George Reilling was best man for his brother, whose ushers were Richard Grainger of Mamaroneck and Richard Donofrio of Mitchel Field, Long Island, brother of the bride.

Mrs. Donofrio, mother of the bride, wore sheer blue taffeta and white rosebuds corsage. Mrs. Reilling, the bridegroom's mother, wore lace and taffeta rose beige and rosebud corsage.

The couple will reside in Mamaroneck on their return from a wedding trip. The bride attended schools in Port Chester, and has been associated with her father in the Italian Village restaurant in Mamaroneck. Mr. Reilling attended Bellows High School, served for seven years in the United States Navy and is at present with the Westchester Joint Waterworks in Mamaroneck.

Season's First Shoe String Play Named

The Shoe String Players of Larchmont have announced their first play of the season as Tennessee Williams' "The Glass Menagerie," to be presented Jan. 20 and 21 at the Master's Institute Theater in New York. This will be the first time that the group has presented a major production outside of Westchester County.

Cast for the play includes Marian Baer of Mamaroneck in the role of Amanda; Lenning Davis Jr. of New York as Tom Wingfield; Joanne Sousa of Mount Vernon as Laura, and Barry Loughrane of Jackson Heights, formerly of Mamaroneck, as The Gentleman Caller. L. Robert Lawrence of Mamaroneck is director.

Production staff members are Carol Lawrence, stage manager, assisted by Judy Baker; Fred Kellogg, set construction; Philippe Lamoureux, lighting; Marilyn Mate, publicity; Sharon Doyle and Barbara Galvin, wardrobe; James Shaffer, makeup; Florence Cooney, properties, and Joe Reyes, company manager.

Former War Evacuee Revisits Plaut Family

Mr. and Mrs. Herbert Plaut of Pleasant Ridge Road, Harrison, formerly of Larchmont and New Rochelle, are entertaining David Ezekiel of England as their house guest for several weeks. Mr. Ezekiel is visiting Westchester for the first time since living with the Plaut family from 1940 to 1944 as an evacuee from wartime Britain.

The Briton resumed inactive duty status recently after completing two years of service as a pilot officer in Great Britain's Royal Air Force. He returned to England after D-Day in 1944, when he was fourteen, completed his schooling there and became a chartered accountant. Mr. Ezekiel will resume the business career that was interrupted by his RAF service.

TRAINING COURSE

A nature training course, the fourth in a series of Girl Scouts leader training workshops, was held the Larchmont Girl Scout house Friday. Mrs. George I. Jones, Mrs. Harry Jackson, Mrs. Olney Steffens and Mrs. Walter Berdick conducted the session. A fifth workshop will be held next Wednesday, Nov. 30, at the Scout house, to help leaders in preparing Christmas projects.

CLELANDS ENTERTAIN

Mr. and Mrs. George M. Cleland entertained 28 guests Saturday evening at a pre-Thanksgiving holiday costume party in their home at 53 Vine Road, Larchmont. Decorations were in a South...n hillbilly motif and costume prizes, games and square dancing were among the evening's features.

IN NORTHFIELD CHOIR

Mary Elizabeth McAulay, daughter of Mr. and Mrs. A. E. McAulay of 1044 Constable Drive, Mamaroneck, has been chosen to sing in the Chancel Choir of Northfield School for Girls.

SENIOR ORCHESIS

Lynne Corby of Larchmont is among 14 students at the University of Wisconsin initiated into Senior Orchesis, national student creative dance organization.

THINK AHEAD
PREPARE YOUR
INCOME TAX NOW
CALL
FRANK GIACOMO
138 W. Boston Post Road
MAmaroneck 8-7350

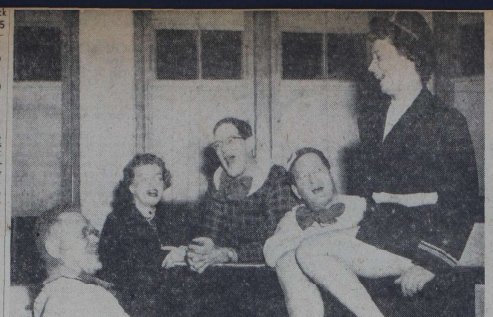

REHEARSALS for "One Touch of Genius" ways and means musical play project of the Chatsworth Avenue School PTA are under way at the school. The show, scheduled Friday afternoon, Dec. 2 for children and Saturday night, Dec. 3 for parents, will be followed by a cabaret entertainment. Cast members include the group pictured above. Left to right are Lincoln Paige at the piano, Mrs. Fletcher L. Munger, Charles W. Dammann, David Goldman and Mrs. William Scofield, member of the women's chorus line—Staff Photo by Paul Byrne

Aides Listed For 'Post Rd.' Of Fenimores

The Fenimore Players have announced the names of backstage crews and others who are assisting with the presentation of "Post Road" Dec. 10 in St. Augustine's auditorium, Larchmont.

Mrs. S. Charles Hanna is production manager; Kenneth A. Watts, stage manager, and Miss Nancy Kiehnle, prompter. Mrs. Ernest Matson, chairman of stage setting, has as assistants the Misses Christy Gehring and Dorita Domeneck.

Paul Weber, technical director, is being aided by Asa J. Lawrence, R. Edward Hart, Miss Kiehnle and Mr. Watts. William Reinhardt has charge of lighting. On the properties committee are Mrs. Lawrence chairman, Mrs. Watts and Miss Corinne Bibas.

Mrs. Louis Testa, wardrobe mistress, has as assistants Mrs. Donald Abbott and Mrs. David Laing. Mrs. Seymour Fine will be assisted with make-up by Mrs. John Howard and Mrs. Hart.

Mr. Lawrence has charge of tickets. Mr. Haas will be at the door and Mr. and Mrs. Henry Toy in the box office. Mrs. Randolph Allen will be the hostess.

Bridge-Lunch Fashion Show Set Dec. 6th

St. Augustine's Church will benefit from the proceeds of the first luncheon-bridge to be given by its Ladies Bridge Club, Dec. 6. The event is scheduled for 1 P. M. in the school auditorium, and a fashion show will be presented.

Mrs. John J. Mann, president of the group, is being aided by committee members, Mrs. Edward J. Ferguson, vice president; Mrs. Thomas Hogan, treasurer; Mrs. Oscar Pando, corresponding secretary; Mrs. William M. Hickey, recording secretary; Mrs. Edward J. Bender, publicity; Mrs. Leon F. Scully, membership; Mrs. W. C. Bradley, Mrs. James Convery, and Mrs. John A. Roberts, hospitality; and Mrs. Richard J. Downs, Mrs. Eugene F. Maguire and Mrs. West Hooker, prizes.

Hostesses will be Mrs. John P. Coffay Jr., Mrs. Raymond V. Marshall, Mrs. Herbert Conway, Mrs. James P. Croke, Mrs. William L. Duffy, Mrs. Robert McDonald, Mrs. John F. Ward Jr., Mrs. A. R. O'Neal, Mrs. Charles F. Dalton, Mrs. Robert J. Carroll and Mrs. Robert Callahan.

Luncheon To Assist Blind Vacation Camp

Mrs. Harold R. Tanney of 60 Mohegan Road, Larchmont, chairman of the Westchester Division, Vacation Camps for the Blind, will preside tomorrow at a luncheon and card party at the Quaker Ridge Golf Club in Scarsdale. Irving Miller of the New York School for Social Work and director of the Vacation Camps for the Blind, will be speaker.

The agency operates the largest camp for the blind in this area. Located at Spring Valley, N. H., the non-sectarian camp served almost 700 blind men and women last Summer from New York, Westchester and neighboring states, and is the only one with facilities for blind families. The Westchester Division was formed a year ago for the purpose of helping the agency expand its services to blind family groups.

TRIPLE CELEBRATION

Mr. and Mrs. Aldo Panseri of 793 Old White Plains Road, Mamaroneck, celebrated their 18th wedding anniversary, their daughter, Barbara's ninth birthday anniversary and the birthday anniversary of Mrs. Joseph Garerl, also of Mamaroneck. Saturday evening at a dinner party held at Washington Arms. Others at the celebration were Susan Panseri, five, and Mr. Garerl.

'One Touch of Genius' Show In Rehearsal At Chatsworth

Plans are nearing completion for "One Touch of Genius", to be presented Dec. 2 and 3 at the Chatsworth Avenue School. The show is written and directed by Bernard Kopp of New Rochelle, with choreography by Mrs. Kopp.

Mrs. Leon Rosen, Mrs. Woodi Ishmael and Mrs. Seymour Levy are cochairmen. The cast includes Mrs. Floyd McKee, Mrs. Jack Landes, Eric Singleton, Andrew Steele, Lamont Bell, Jess Messing, William O'Connor and Dr. Odin Anderson.

Special numbers will be handled by Mrs. Albert Wenner and Mrs. Lawrence Lowy. Others in the chorus line will be Mrs. Charles E. Eckenwalder, Mrs. Oscar Lubow, Mrs. Robert Reed, Mrs. George Horner, Mrs. Frank Murano and Mrs. Mortimer Reznick.

Mrs. Herman Alofson of New Rochelle is acompanist, Charles Knauf, in charge of posters, Herner Johnson, curtains and lights, and Mrs. Herman Messing and Mrs. Jess Messing, prompters. Class mothers are in charge of tickets.

Shop-A-Rama Opening Set For Saturday

Plans for converting the Westchester Jewish Center into a gymnasium for the Center's Shop-A-Rama opening Saturday at 6 P.M., were discussed last evening at a committee meeting in the Center. The sales event will continue Sunday from 2 P.M. and Monday from 10 A.M.

Arrangement of sales booths was discussed by Mrs. Harold Garfield of Harrison, chairman, and her committee. Booths will include an artists nook, a frozen pie booth on Sunday, and open air rides, movies, a whip and prizes for children, also on Sunday. A baby sitting service will be provided free of charge. The public is invited.

New Arrivals

Koslowes Are Parents Of First Daughter

Rabbi and Mrs. Irving Koslowe of 540 Prospect Avenue, Mamaroneck, have announced the arrival of their first daughter and fourth child born this morning at United Hospital.

Mrs. Koslowe, the former Marly Schechter, is the daughter of Mr. and Mrs. Max Schechter of Brooklyn. The infant is the sister of Neil, ten; Kenneth, seven and one half, and Mark, three and one half.

DAUGHTER TO OTCHYS

Mr. and Mrs. Arthur A. Otchy of 1519 Pine Knoll Lane, Mamaroneck, are the parents of their second daughter and third child, Jenifer Anne, born Nov. 2 at New Rochelle Hospital. Mrs. Otchy, the former Dorothy Balzanian, is the daughter of Mr. and Mrs. Mihran Balzanian of 94 Chatsworth Avenue, Larchmont. Paternal grandparents are Albert Otchy of North Bergen, N. J., and the late Mrs. Otchy. The infant is the sister of Christine, three-and-one-half, and Arthur Jr., ten-and-one-half.

SECOND CHILD

Mr. and Mrs. John T. Haller of Chester, Pa., have announced the arrival of their second child, a daughter, Linda Jean, born Nov. 1 at Bryn Mawr, Pa. Mrs. Haller is the former Marjorie Watson, daughter of Mr. and Mrs. E. F. Watson of 15 Sound View Drive, Larchmont. The infant is the sister of James Edward, two-and-a-half.

THIRD CHILD

Mr. and Mrs. Joseph A. Ricozzi of New Milford, Conn., formerly of Mamaroneck, are the parents of a daughter, Luanne, born Nov. 12 at New Milford Hospital. She is the sister of Richard, six, and Gary, two. Mrs. Ricozzi is the former Kathryn Paonessa, daughter of the late Mr. and Mrs. Frank Paonessa of Mamaroneck.

TEEN-AGE PROBLEMS were discussed Saturday by the Westchester Junior ORT, opening the season at the home of the president, Sue Herson, 823 The Parkway, Mamaroneck, with 35 county girls present. Left to right, discussing "Golden Summer", new teen-age novel reviewed for the group by the author, Mrs. Sybil Conrad of Scarsdale, are Joan Kaye of New Rochelle, chairman of "Kiddie Movie", Suzi Fuld of Harrison, bulletin co-editor with Pat Lasky of Harrison, Susie Okin of Rye, the hostess, and Janet Silberman of Scarsdale. Joanne Burgheimer of Rye was named honor roll chairman, Lynne Marx, treasurer and Linda Sussman, chairman of the telephone committee, both of New Rochelle. Members will work on an honor roll membership push featuring individual participation through various fund raising projects—Staff Photo by Paul Byrne

REGENTS who have served the Larchmont Chapter, DAR, are pictured above at last week's birthday anniversary party at the Larchmont Avenue Church house. Standing, left to right are Mrs. Hebert Davidson, present regent; Mrs. Charles L. Bowman, immediate past regent, and Mrs. Mahlon H. Beakes. Mrs. Philip H. Holden, Mrs. William E. Dickinson and Mrs. Harry L. Hampton, all past regents. Other past regents seated are left to right Mrs. William H. Jefferson, Mrs. John A. Wanz, Mrs. Philip O. Moynahan and Mrs. Leon C. Stowell—Sidney Albert Photo.

Art Decentralization Urged; Guild Exhibition Wins Praise

A plea for decentralization of art galleries was made last night at a gala Christmas exhibit program of the Mamaroneck Artists Guild, held at the new barn on East Prospect Avenue, Mamaroneck, by Miss Inez Garson, owner of a New York gallery.

"All good artists cannot be accommodated either in the museums or the New York galleries," she stressed, "any more than all fine musicians and singers are to be found in the Metropolitan or the Philharmonic." Miss Garson said the Guild exhibit "stacks up well against any of the contemporary shows I've seen along the American seaboard in such places as Rockport, Skowhegan, Silvermine and also 57th Street." The holiday exhibit was hung by Art Miller, Ruth Connery, Vi Meisanheimer, Jack Miller, Natalie Baker, Josh Fendell and Grace Pugh, exhibition chairman.

Miss Garson told the members and guests of the Artists Guild that "the local gallery serves the purpose of bringing fresh, vital and top art to the community so that school children, their parents and others can, in the relaxed atmosphere of the barn type gallery, develop confidence in their own taste through art exposure to continuous and varied exhibits instead of relying on the tastes of the current experts."

"Typically American"

She termed the Guild exhibit a "typically American show without undue influence from abroad. Realism is its basis, even the most abstract artists of the group using it as such." Describing it as a "healthy show," Miss Garson expressed her opinion that "not too many isms are present. All artists must have their derivations," she continued, "from what has gone before. Even Rembrandt had his. But the healthy part of this show is that the artists have for the most part incorporated derivations into their own styles, thus presenting valid works of art and not becoming mere copyists of nature or world famous painters as is too often found in some of the exhibitions at the Whitney Museum and the Museum of Modern Art among others."

Landscapes predominate in the show with still life and figure studied second. Gallery hours are Tuesday through Saturday from 1 to 5 P. M., Sunday from 3 to 5 P.M. and Friday evenings from 7:30 to 9. A new gallery set up in the Barn features small oils and water colors, together with many unframed paintings in portfolios and larger framed paintings.

Health Career Project Told by Women's Clubs

EAST VIEW—

The health career horizons project of the Westchester Federation of Women's Clubs was presented by Mrs. Henry C. Monroe of Crestwood at the November meeting of the Westchester Hospital Association which was held at Grasslands. Dr. Edwin L. Harmon, Grasslands director, presided.

Mrs. Monroe, health and welfare chairman of the federation, outlined the women's club campaign to interest high school students in health careers. Following her report, the association agreed to cooperate in the campaign by participating in arranging for visits of students to local hospitals to observe and learn about health career opportunities in the various professional and technical fields of service in hospitals.

Joan Milner, Thomas Lott Are Married

NEW ROCHELLE—

Christ Church, Pelham Manor, was the scene Saturday for the marriage of Miss Joan Bradlee Milner, daughter of Mr. and Mrs. Barling Milner of 16 Springdale Road, Woods of Larchmont, to Thomas Carlin Lott, son of Mr. and Mrs. Hugh C. Lott of 25 Trinity Place.

The Rev. Lawrence B. Larsen officiated at the 4 P. M. ceremony. A reception followed at the Larchmont Yacht Club.

Escorted by her father, the bride wore a silk gown. Her pearl tiara held a fingertip-length veil and she carried a cascade bouquet of gardenias and variegated ivy.

Miss Elizabeth Rich Milner was maid of honor and only attendant for her sister in a waltz-length gown of emerald green taffeta. She wore a floral crescent headdress to match her bouquet of yellow chrysanthemums.

Dale Lott of New Rochelle was best man for his brother, whose ushers were Russell Chandler of New Rochelle, uncle of the bridegroom; Ian Robinson, Sheldon Gottlieb and Walter Faulkner, all New York.

After a wedding trip to Bermuda, the couple will live in New Rochelle. The bride is a graduate of Connecticut College. She is a member of the Junior League of Larchmont. Her husband is a graduate of Columbia University and is on the faculty of Scarsdale High School.

Final Meeting Set In Discussion Series

The final meeting of the Chatsworth Avenue School PTA parent education discussion group will be held tomorrow at 8:15 P. M. in the school luncheon. Dr. Robert M. Goldenson will report on a conference he attended as representative of the National Broadcasting Company "Criteria for Children's Television Programs." Specific programs which meet the standards recommended by the Foundations for Character Education will be listed by Dr. Goldenson.

Steps to help children chart a course toward emotional maturity will also be discussed at the meeting which all Chatsworth parents are invited to attend.

MRS. THOMAS C. LOTT
—Albert, Larchmont

Scout Cookout Is Held As Leaders Meet

A cookout and planning session were held Saturday at the home of Mrs. Emily W. Elford, 1037 Orienta Avenue, Mamaroneck, for Larchmont and Mamaroneck Senior Girl Scouts who have applied for the 1956 Roundup to be held in the Highland Recreation Area, Detroit, Mich., June 28 through July 14.

Those attending were Joyce Zimmerman, Susan Verschoor, Harriet Papst, Karen Peterson, Wanda Porte, Joy Jackson and Marion Dearnley.

Following the cookout a meeting was held of an advisory committee consisting of Mrs. Robert Bryan, Mrs. Lincoln Stulik, Mrs. Lincoln Paige and Miss Judy Sharp. Future tentative program plans will include intense study of charcoal cookery, toolcraft, campcraft, dramatics, songs and games, story telling, ceremonies, first aid and discussion leadership. A patrol of eight girls, four from Larchmont and four from Mamaroneck, will be selected to attend the Roundup. The next training session will be held December 3 at Mrs. Elford's home.

10TH BIRTHDAY PARTY

Daryl Popp, daughter of Mr. and Mrs. R. W. Popp of 210 Beach Avenue, Mamaroneck, celebrated her tenth birthday anniversary Saturday evening at a buffet supper party at home. Guests included Patsy Hausken, Jerry Gernham, Claire Fortunato, Marjorie Pelton, Nan Flood, Jean Hansen, Nancy Brehmer, Jan Hansen, Debbie Matlack, Donna Pecoraro, Dana Heffner, Susan Hance, Janie Duggin and Lauren and Mary Alice O'Neil.

Calla Lukes City Scenes In N. Y. Show

Calla Lukes, well known New York oil painter, who resided for many years in Larchmont, at 51 Shore Drive, is showing her latest work at the Pachita Crespi Gallery of Creative Arts in New York.

The exhibit, featuring street scenes of New York City, will remain on exhibit through Dec. 30. Paintings include "A Cabby in Central Park," "A Flower Vendor," "Push Carts" and "Street Violinist Near Carnegie Hall."

Well known in Westchester County through her activities with the National League of American Pen Women, of which she is a member of the board of directors, Mrs. Lukes studied with the late Emily Lindsley, Larchmont's "First Lady," with Maude M. Mason at the School of Art Studies, with Maurice Glicksman and others. Her paintings are represented in many collections in the United States and Canada.

She is married to Lewis Lukes, and their son, Roger, a former G. I., resides on the Lukes "Calla L Ranch" near Fort Jones, Calif., 350 miles north of San Francisco.

The artist is now planning a California exhibit to include only West Coast paintings of landmarks and landscapes. The Lukes family resided here for 15 years, until 1949. Mrs. Lukes spends about a third of each year on their 400 acre cattle ranch where she does considerable painting.

Shore Section Style Parade Is Tomorrow

A fashion show and style analysis will be held at the 12:30 P. M. dessert tea tomorrow of the Westchester Shore Section of the National Council of Jewish Women in the home of Mrs. Ralph Miller of 25 Garden Road, Scarsdale.

Members modeling the more than 50 holiday and resort wear costumes presented by a White Plains store will be Mrs. Paul Adler of Mamaroneck, Mrs. Ralph Joseph and Mrs. Sidney Wattenberg, both New Rochelle; Mrs. Richard Cowen, Mrs. Lawrence Stoll and Mrs. Milton Mittman, all Larchmont; Mrs. Ralph Miller, Mrs. David Frankel and Mrs. Irving Kram, all Scarsdale, and Mrs. John Bachrach of White Plains.

Mrs. Stephen Oppenheim of Scarsdale will be commentator. Milton Goldsmith of Larchmont, a member of the Golden Age Club, sponsoring the production, will speak about the Golden Age Club. Accordion music will be provided.

Alton S. Tobey's Art On Display At Library

Alton S. Tobey of 296 Murray Avenue, Larchmont, is presenting a one-man show at the Mamaroneck Free Library. The exhibit features "The Rooster" and "The Blue Bird", in enamels on paper; "Seer", outlined with string and painted with enamels, and "The Old Fiddler", executed in plaster compounds and pastels.

Mr. Tobey, who has taught at the Yale School of Fine Arts for three years and formerly lectured at CCNY, maintains his studio at the Murray Avenue address. Winner of numerous art awards, he is represented in the Morgan Memorial Museum, Hartford, Conn., in the contemporary American collection His portrait of Damon Runyan now hangs in Lindy's in New York. The artist is at present engaged in doing a series issued for Life Magazine on the Neanderthal Man, to appear in March.

LIBRARY RECEPTION

The Mamaroneck Free Library Association will hold a reception tomorrow evening at 8:15 at the library for its members. The year's activities will be reviewed.

NEW SCHOLARSHIP

The Business and professional Women of the Scarsdale Congregational Guild have announced the offering of a $200 scholarship to a 1955 graduating Westchester high school student, to further his or her education. Interested applications are asked to contact Mrs. Katherine Goodson of the Kenilworth Apartments in Scarsdale or their high school principal. Applications must be made prior to March 1, 1956.

IN DESSOFF CHOIRS

Miss Rachel Steinhardt of 912 Sylvan Avenue, Mamaroneck, has been elected to the Dessoff Choirs, now preparing for their 32nd season under the direction of Paul Boepple. The group will present two concerts this year, Jan. 25 at Town Hall and May 3 at Carnegie Hall.

You Are Cordially
INVITED
to attend our first showing of
MALO Hand Wrought STERLING
Tomorrow, Tuesday, Nov. 22, 1955
• Consisting of a complete line of Jewelry for Men and Women
• Household Gifts in Silver . . . Bowls, Forks, Spoons, etc.
House of Treasures
• GIFTS • LINENS • YARNS
137 Larchmont Avenue (Near Boston Post Road)
TEnnyson 4-4411

Navy Strikes At West Point

WEST POINT (AP) — Seven Annapolis midshipmen invaded West Point during the weekend to let the cadets know how they feel about next Saturday's Army-Navy football game.

Early yesterday the middies painted "Beat Army" in big red letters on the West Point skating rink and on the walls of Michie Stadium.

On fortress walls over the Hudson River a "Beat Navy" neon sign was altered to read "Beat A."

Army precautions to protect the mascot mule thwarted the midshipmen's principal advance objective. The animal was kept in a locked pen inside a locked barn, with two guards stationed beside the pen.

JOIN CIVIL DEFENSE!

THANKSGIVING FOOD SPECIALS AT QUALITY FOOD CENTER

315 MAMARONECK AVE. MAMARONECK

JUST PHONE MA 9-2629 - 9-0930

TO ASSURE YOU OF THE FINEST FOR YOUR THANKSGIVING DINNER

Strictly Fresh Killed FARM FRESH TURKEYS

59c lb 5 TO 15 LBS. 49c lb 20 LBS. & OVER

CAPONS DUCKS GEESE

APPLE SAUCE . . . . 2 cans 29c

BORDEN'S INSTANT COFFEE . . . . 2 Jars 69c

LARGE ITALIAN CHESTNUTS . . . 2 lbs. 39c

MIXED NUTS . . . . . lb. 55c

PASCAL CELERY . . . . Bunch 19c

HOTEL BAR BUTTER . . . Quarters lb. 69c

FRESH CRANBERRIES . . . . lb. 23c

McINTOSH APPLES . . . . 3 lbs. 25c

Elks Youth Contest Gets Underway

The National Youth Leadership contest, sponsored by the Grand Lodge of Elks, is well under way at Mamaroneck Lodge 1457, BPOE, John Funicello, chairman, reported last Friday.

William Lanza, chairman of the Board of Governors, announced that the club has hired a new steward, John De Rosa.

Mr. Funicello reported that teenagers are coming to the club one night a week to use the shuffleboard, billiard and ping pong facilities.

Principals To Select

The principals of Mamaroneck, Bellows, and Harrison High Schools have been asked to select one boy or girl in each school who best qualifies for leadership. The winner will be selected from among them by judges elected by the Leadership Committee.

The club granted permission, at Mr. Funicello's request, for the two winning Boy Scouts of each Troop to hold an elimination contest at the club at about the same time the club tournament is played.

Born In Bronx

The new steward lived in the Bronx, where he was born, before moving to the apartment in the clubhouse. After graduating from high school he went into the delicatessen business, which he left to enter the Army Air Corps in 1942. He served as a cook and had the rank of technician, 1ifth class.

When he returned from service, he operated his own grocery store in Mount Vernon for a while, leaving that to enter the construction field. For some time he has also been a part-time cook at Lindy's Diner, 576 Mamaroneck Avenue.

He is married to the former Elsie Nicoella of the Bronx. The couple have two daughters, Fanny, nine, and Joan, five.

Driver Killed In Dual Crash

ORANGE, Conn. (AP)—A driver was crushed to death, three trucks and four automobiles were damaged and traffic on the busy Boston Post Road (U. S. 1), was tied up more than three hours today by two related accidents.

William Albert Hall, forty-five, of Plainfield, N. J., was crushed to death in the cab of his truck, carrying a cargo of bricks.

The Orange Police gave this account of the accident:

A car driven by Raymond Sills, twenty-two, of Mecca, Ind., attached to the USS Fulton at New London, and a truck driven by Richard Car, twenty-eight, of New York, collided. Mr. Carr's truck, carrying general freight, tipped over.

Joseph Bagarozza, twenty-nine, of Belleville, N. J., driving a car trailer, saw the accident and stopped to help. About five minutes later Mr. Hall's truck rammed the rear of Mr. Bagarozza's parked trailer. The new automobiles comprising its load were damaged.

Sell Out For Borge Show Indicated, League Reports

With nearly 700 patron reservations already subscribed for and general admission tickets reportedly going fast, the New Rochelle League for Service today predicted that its presentation of "An Evening With Victor Borge" on Dec. 4 at 8 P. M. in New Rochelle High School auditorium will be a "sell out."

Proceeds of the League's annual Winter benefit of which Mrs. Sanford W. Archibald of New Rochelle is general chairman, are, as in previous years, earmarked for New Rochelle Hospital.

As the League's first vice president in charge of ways and means, Mrs. James P. Reville of Larchmont is an advisor for the project. Mrs. Robert N. Carson of New Rochelle is League president.

Mr. Borge's appearance here was made possible by the league's selection of a Sunday as the day for its benefit. The Danish pianist and comedian is currently perorming six nights and two afternoons a week at the Golden Theater in New York City in his one-man show "Comedy in Music." Now in its third season, the show is the oldest on Broadway.

VICTOR BORGE

COUNTED OUT

COTTONWOOD, Ariz. (AP) — Terry Finnegan of Phoenix was brought before a justice of the peace on a charge of catching over the limit of fish. Asked to count the fish, he didn't get the right answer, but did get a very red face. He had miscounted by one. Finnegan is a mathematics teacher.

WELLS UPS TUITION

AURORA (AP)—Wells College announced today the annual fixed charges for all students would be increased from $1,700 to $1,8000 effective next September.

Higher Costs on Way

Steel Output Record Fails To Cut Famine

CLEVELAND (AP) — Steel production for the first 10 months of 1955 set a record of 96,286,119 tons, the magazine Steel said today.

The metalworking weekly said more steel—10,502,000 net tons—was made for ingots and castings in October than in any previous month.

Despite the big production, the supply of steel plate is "approaching famine levels, and platemakers already are closing books for the first quarter," the magazine said.

Fabricated structural steel is also in short supply, with some fabricators booked ahead eight or nine months, Steel said.

"In estimating for second and third quarter delivery, structural fabricators and considering the possible higher costs of plain materials and a rise in other costs. As a result, fabricators' prices for next year are substantially higher than those in the first half of 1955 and escalator terms are more protective," said the magazine.

Production held at 99 per cent of rated capacity last week, and Steel's price composite on finished steel held at $128.14 a net ton. Its composite on steelmaking scrap rose to $45.67 a gross ton, an increase of 34 cents.

CHESTNUT ALCOHOL?

BUCHAREST, Romania (AP) — The Romanians think they have found an industrial use for the horse chestnut, now scattered along the streets of this capital. A newspaper reports experiments to extract industrial alcohol from wild chestnuts, substituting for important quantities of corn and

Bandit In Distress, Robs Yonkers Diner

YONKERS—

A man who gained entrance to a closed diner by pretending he was a motorist in distress stole $350 yesterday at 2:45 A. M.

Arthur Capaldo, thirty, was alone in his Sit and Chat Restaurant at 329 McLean Avenue, when the bandit knocked at the door. The bandit made a telephone call to a "repairman". After he got out of the phone booth, he pulled a gun on Mr. Capaldo, forced him into the cellar and robbed him.

NEW LEASE ON LIFE

HOUSTON, Texas (AP)—At a medical meeting Dr. Thomas M. Durant of Temple University read a paper on old age and how to nurse the spark of life. When he finished, Dr. O. M. Marchman of Dallas spoke up:

"I wish to state that after hearing you, I propose to take a lease on my offices for another 10 years." Mr. Marchman is 83.

ASK FOR Chix GAUZE DIAPERS GUARANTEED by a Johnson & Johnson Company

PHONE FOR YOUR FREE COPY OF "YOUR BABY'S NAME" BOOKLET

Contains Over 2,000 Babies' Names & Other Valuable Information No Obligation

JACK & JILL DIAPER SERVICE

160 SO. MacQUESTEN PARKWAY, MOUNT VERNON

Call: MOunt Vernon 8-5243 - YOnkers 8-8122

WHite Plains 9-7560 - NEw Rochelle 6-5087 - UNsining 2-0304

• Hospital-clean diapers

• Safer than home laundering • Dependable deliveries

PERFECT ICE RHYTHMIC MUSIC

ICE SKATING Is ALWAYS Good AT WINTER PLAYLAND

INSTRUCTORS for PLAIN & FIGURE SKATING

The Rolls You Put IN The Oven When You Take The Turkey OUT!

WONDER BROWN 'N SERVE ROLLS!

12 IN CELLOPHANE PACKAGE FRESH at your Grocer's!

THEY SURE BAKE FAST, FOLKS!

Guaranteed Foolproof!

Because Wonder Brown 'n Serve Rolls Bake ALL The Way Through ALL You Do Is—

1 Pre-heat Oven To Temperature Of 450 Degrees.

2 Put Rolls On Ungreased Baking Sheet And Bake 6 Minutes.

3 Take From Oven. Brush Tops With Melted Butter And Serve.

You'll Start A New Thanksgiving Tradition in Your Home When You Serve Wonder Brown 'n Serve Rolls!

How things have changed! When Grandma was in charge of Thanksgiving she did her baking the night before. But now you pop Wonder Brown 'n Serve Rolls into the oven when you take the turkey out. *In six short minutes they're ready!* Baked to a crisp golden brown . . . and baked all the way through, too.

The whole magnificent Thanksgiving meal can be served right on time . . . piping hot and without making a mess in the kitchen.

You won't believe it until you've bought Wonder Brown 'n Serve Rolls . . . baked them and served them to a thankful, eager family.

They'll become one of the traditional fixin's, not only for Thanksgiving, but for every delicious meal throughout the year.

Yes, now the Bakers of Wonder Bread are able to *guarantee any woman perfect results* with Wonder Brown 'n Serve Rolls. But it was only after three years of waiting until a sure-fire formula could be developed. All you do is follow the simple directions printed right on the package. You get perfect results every time . . . the crust a golden brown . . . the inside tender and light, and completely baked through. The rolls will keep in your refrigerator until you are ready to use them.

Get Wonder Brown 'n Serve Rolls fresh from your grocery today and make this Thanksgiving the finest ever.

Continental Baking Company, Inc.

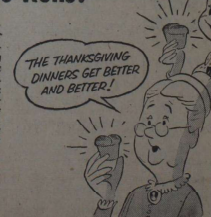

GRISTEDE'S

FINEST QUALITY TURKEYS FOR THE..... Holidays

Mmmm, what flavor in the white meat from the plump broad breast. And the drum sticks . . . so rich and succulent. GRISTEDE'S Turkeys are available in baby to king sizes . . . oven-ready, regular or stuffed. Roast with butter to best preserve the natural juices and tenderness of GRISTEDE'S Superior Quality Turkeys . . . the most festive of birds.

Government inspected for your protection. Guaranteed to give complete satisfaction or your purchase price will be refunded.

GRISTEDE'S Presents a Holiday Dinner Merritt for Thanksgiving at Home

Grisdale Consommé
Roast Turkey
with Almond and Bread Stuffing
Cranberry Sherbet
Sweet Potato and Orange Casserole
Peas and Onions, Creamed
Grapefruit and Avocado Salad, French Dressing
Hot Mince Pie with Cheddar Cheese Grisdale Coffee

Save at all... GRISTEDE BROS., INC. ...superior food markets!

... '5' Has Height, Potential To Become Challenger In WIAA

The 1955-56 basketball season in the WIAA promises to provide Westchester cage fans with some of the best basketball ever displayed, and amidst this competition there is a good possibility that Mamaroneck Hi may emerge champions.

Despite an expected improvement of almost all WIAA teams, Coach Bob Sampson's Tigers appear to have the height and potential to make a serious bid for loop honors.

Highly important in this bid will be the play of Nick Lapolla —Mamaroneck's top scorer last year. Lapolla, who ranges at 6-4, was the big gun in the Tigers' late-season surge last year which produced eight victories in the final nine games.

Even more encouraging to Mamaroneck fans and Coach Sampson is the fact that Lapolla is a greatly improved player from the hoopster who tallied almost 300 points last year.

Lapolla Doing Everything

The big guy has developed an assortment of new shots which have been connecting with amazing frequency. He also shows much better jumping prowness, and has been rebounding with even more effectiveness than last season.

Supplementing Lapolla off the boards have been 6-4 Graham Best and 6-2 Ray Nolletti. Nolletti is the lad Coach Sampson is hoping will develop into the 'take-charge' man. Ray is a good ball-handler and fine outside shot.

Charlie Capalbo and John Cardasis appear the other starters at the moment. Capalbo, who saw plenty of action last season as a defensive player, may surprise area fans with some offensive potency this year.

Cardasis, meanwhile, is the lad who could prove the difference between a mediocre or championship season for the Mams. The 6-1 cager displays a world of promise, but lacks varsity experience. If he gains confidence and adapts himself to varsity competition, he could develop into a top-notch hoopster and help the Tigers greatly.

Mamaroneck's bench will be much stronger than last year. Ben Sands, a 6-2 senior, could help MHS tremendously. He is a strong rebounder, but like Cardasis, needs experience. Ed Haggerty, a transfer student from Washington, D. C., has displayed a good outside shot and ball-handling ability. Mel Ronick, Richie Dannay and Len Nole round out the top 10 players at the moment.

Three players, ranging at 6-3, are among the remaining five varsity members. They are juniors Dick Schor and Tom Convery, and senior Tony Macri. Juniors Arn Margolius and Jim O'Neill complete the 15-man squad.

The struggle for starting berths is still highly competitive, with Sands, Haggerty, Ronick or virtually any of the varsity reserves capable of gaining starting slots. Only Lapolla appears assured of being in the lineup when the Tigers open competition against Rye, Jan. 3.

On the 18-game schedule of Mamaroneck are 14 league games. The Mams are slated to meet White Plains, Roosevelt, New Rochelle, A. B. Davis, Gorton, Yonkers and Port Chester each twice. It is expected that all of the teams will be stronger than they were last year. White Plains, Roosevelt, defending champion New Rochelle and Gorton appear the most powerful.

Mamaroneck was scheduled to continue workouts at the MJHS gym today. It will continue practices tomorrow and Wednesday, before taking a five-day recess. workouts are expected to resume again next Monday and continue through Christmas recess in preparation for the Mams' debut against Rye. The Tigers will open WIAA activity Jan. 6 at White Plains.

HRUBESCH

Blue Gridders Top Whites At Bellows, 14-12

After being outplayed for virtually three periods at the Daniel Warren Field Friday, the Blue gridders overcame a 12-0 deficit to edge the Whites with a touchdown in the final five seconds, 14-12. It was the inaugural encounter of the Panther Bowl.

The game was scheduled to stimulate some interest in football among students of the seventh and eighth grades at Bellows.

Sparking the late surge for the Blues was high-stepping Ace Bernstein who broke loose for an 18-yard touchdown in the third stanza, and a 25-yard TD jaunt in the final five seconds. Tom Reilly added both extra points to provide the Blues with the margin of victory.

The rally overshadowed the brilliant play of Karl Doppke who tallied both White touchdowns. Doppke scampered around end for 25 yards in the first period, and slanted through the middle for 65 yards in the third quarter to score what appeared to be the clinching touchdown.

The lineups:

Whites (12)		Blues (14)
Quinn	L.E.	Schell
Tallevi	R.E.	Cioffari
Forster	L.T.	Purdy
Bodycott	R.T.	Hausler
Morrone	L.G.	Pitts
Rescock	R.G.	Nickson
Perretti	C.	Acebal
Duggan	Q.	Miller
Chmelecki	L.H.	Vidile
Doppke	R.H.	T.Reilly
Hoeber	F.	Bernstein

WHITES SUBS.: Hoffa, Hyra, Samela, Krawchick, Fink, Eberwein, Hefferon, Brooks, Smirga, Kleiner, Banks, Horvath.

BLUES SUBS.: Brehmer, Wild, Giancola, Erlanger, J. Reilly, Langerfeld, Finelli, Lund, Beyer, Seavey, Wellmann, Livingston, Beasley, Ernst.

Score by Periods:

Blues	0	0	7	7
Whites	6	0	6	0

Touchdowns: Doppke 2, Bernstein 2. PAT: T. Reilly 2.

Ivy Teams End Era Of Out Of Loop Foes

By The Associated Press

The "old" era of Ivy League football comes to a close Thursday when Cornell and Penn meet in their annual Thanksgiving Day tussle. Next season, the Ivy schools get down to the business round-robin schedule that makes of the presidents' code, playing a outside competition secondary.

It will be a new look for the Ivy, with each school playing the other seven. This season, for instance, only Princeton, the champion, and Cornell played seven Ivy foes. Penn played only two wrapping up the last of its suicide schedules against the likes of Army Notre Dame and Navy.

Princeton's title, first since 1951 for the Tigers, was accomplished with a 6-1 record and a 6-3 decision over Dartmouth Saturday as Yale, the runnerup, took Harvard 21-7.

The championship, 14th outright title in Princeton's Ivy history, came as a "definite surprise" to coach Charlie Caldwell, who had rated Yale and Cornell ahead of his Tigers in a pre-season estimate.

Yale wound up with a 5-1 league record, beaten only by Princeton, while Cornell needs a victory over Penn to gain undisputed right to third place. At the moment, the Big Red and Dartmouth are tied for third with 3-3.

Harvard and Brown, tied for and Penn make up the second fifth with 2-4 records, Columbia division.

Track Group To View Pan-Am Games Films

WHITE PLAINS

The Westchester Track Coaches and Officials Association will meet Dec. 2 at 8 P. M. in the County Center.

Harold Bogrow of Rye, president, has scheduled a film of the Pan-American Games in Mexico City. Plans for the indoor season and changes regarding election of officers will be discussed. Reports will be received on the recent cross-country season.

PRO FOOTBALL

By The Associated Press

Yesterday

New York 31, Philadelphia 7
Los Angeles 17, Baltimore 17
Chicago Bears 24, Detroit 14
Cleveland 41, Pittsburgh 14
Washington 31, Chicago Cards 0
Green Bay 27, San Francisco 21

YANKS BEAT A.F. '9'

GUAM (AP)—Paced by three home runs by Andy Carey and two by Bill Skowron, the New York Yankees today defeated a Far Eastern Air Force all star team, 16-2. The Yanks, winding up an exhibition tour of the Far East, leave today by plane for Honolulu.

Santee Gets Ban Lifted

KANSAS CITY (AP) — Wes Santee, America's fastest miler, is back in good standing with the AAU.

The Missouri Valley AAU board of managers decided yesterday to lift a suspension against the runner. The suspension would have barred him from the 1956 Olympics as well as other AAU-sponsored events.

Another valley AAU body—the the penalty Oct. 30 on grounds Santee had accepted excessive expense allowances for three California track meets last May.

Santee, maintaining he had never violated amateur athletic standards, appealed to the higher board. The board of managers voted 21-7 to reject the registration committee's decision.

School Sports

Saturday

Greenwich 19, NYMA 14
Riverdale 9, Hackley 0.
White Plains 14, Snyder 7.

Postponed Games

Davis at Edison (Wed.1:30).
Harrison at Rye (Thu. 11:45)

Cancelled

Dobbs Ferry at Brewster.
Saunders-at Gorton.
Stepinac at New Rochelle.

Soccer

Hackley 1, Riverdale 1

DUCK ON THE WELL

HOMINY, Okla. (AP) — Mr. and Mrs. Floyd A. Turner have had their first wild duck dinner of the season without having to lift a gun or go hunting.

While Mrs. Turner was drawing a bucket of water from the family's farm well, a large mallard crashed through the branches of a maple tree and dropped at her feet. It had been wounded by four shotgun pellets but held out until it got over the Turner farm.

RUGGED athletics was keynote of football game Saturday between Hackley School of Tarrytown and the Riverdale Country Day School, the only game played that day in the snowstorm in Westchester. Riverdale won 9-0. Picture shows number 38 of Riverdale carrying ball, but not for long—Staff Proto by Ray Hoover

White Plains, Greenwich Rally To Win; Harrison-Rye Thursday

Only three games involving Westchester area school grid teams were played in Saturday's snowstorm, only one of them within the confines of the county. Hackley bowed to its rival, Riverdale, 9-0, at Tarrytown.

Two games were postponed, including the interest-packed clash between unbeaten Harrison and unbeaten Rye. Three others were canceled.

White Plains faced Henry Snyder in Jersey City's Roosevelt Stadium, and the Tigers overcame an early deficit to wrap up fourth in a row, 14-7. Mike Ross made both touchdowns.

The Plainsmen's comeback after losing first three games of the Fall has been one of the local season features. They still face Mont Pleasant of Schnectady, unbeaten for two years, in White Plains Thursday morning.

Greenwich also rallied to win, defeating New York Military Academy at Cornwall, 19-14. The Cards wound up the term with a 5-1 record, their only loss at 6-0 to Danbury. The Marino twins, Pete and Nunzio, sparked Greenwich, which trailed 14-13 at halftime. Joe Loparco's pass to Al Arcuni produced the first Card TD, Pete Marino got the second. A cross-buck on which Nunzio Marino broke free for 25 yards in the third stanza became the winning tally.

Hackley Bows

The early loss of Murray Kemp handicapped Hackley but the Hornets managed to stop Riverdale drives twice in the opening quarter. Riverdale did all its scoring in the second after which the clubs battled evenly.

Roy Chinman was pinned behind his goal line for a safety on an attempted reverse after a penalty set Hackley back to the four; and Riverdale marched back the ensuing kickoff for its touchdown, made by Ken Fuld. Hackley, its two-game winning streak snapped, closed the campaign with a 2-5-1-tied record. Hackley still leads in the 24-game series, 15-9.

A bad center-pass on a fourth-down punt put White Plains at early disadvantage. Snyder took over on the six, fumbled but reached the one on the next play, then Mike Di Giacinto scored on a sneak, with his pass to Jerry Esponsito converting.

The Tigers stormed back, marched 60 yards in seven plays and fullback Ross bulled over from the one, with Earl Montoe skirting right end for the tying point. He had to do it twice because of a five-yard penalty against the Orange-Black.

21-Yard Run Wins

The winning touchdown came in the second period. Three plays, bracketed with a five-yard penalty, netted 56 yards. Ross crashed through center and continuing 21 yards for the tally. Bob Smith added the point, around end.

The Harrison-Rye battle of the Thursday morning, with the unbeatens was put off until 11:45 SWIAC and Little-3 titles as well as a perfect season going to the victor. Davis and Edison will clash at Memorial Field, Mount Vernon, Wednesday afternoon at 1:30.

Wiped off the schedule because the nearness of the season's end and Turkey Day battled prevented rescheduling were games involving Dobbs Ferry at Brewster, Saunders-Commerce at Gorton, and Stepinac at New Rochelle.

Pin Clinic

by Billy Sixty

SHOULDER DIP

Everyone who has seen Junie McMahon in action will agree that his is the smooth form we would all like to have. And maybe we can help you perfect it.

McMahon finishes very low at the foul line, which makes it easy for him to apply his tremendous armlift to put finger-spinning hook on the ball.

To get that finish, you must go to the source of his form, of course. As sketch shows, he holds the ball low, between waistline and knees, approximately, which brings him into a natural shoulder dip or crouch to begin with.

Now here's the action: As he pushes the ball away from the body, with the first (right foot) step, the body is "pulled down" still farther, but comfortably, so that he's virtually "doubled up" after the first step is completed. That's how he continues in stride — low all the way.

One more point: With the body at extreme low point in stride to produce a reaching arm lift at release, the tremendous finger-spin applied will also produce a wide hook with normal speed.

So do as McMahon does: Start your run from the center of the alley and swing out to the right, toward the No. 3 pin, to allow for the proper angle into the 1-3 ...

MSLB Plans To Open Campaign Dec. 12th

Plans are underway to begin official competition in the Mamaroneck Senior Basketball League Dec. 12, it was announced this morning by League-Secretary Gil Allen.

The six teams which competed in the loop last year have again shown interest, but it is hoped that the league will expand to eight or 10 squads.

Probably the team-to-beat will once again be Uncle Carl's Knicks, victorious in 14 of 14 games last season. Five-and-a-half tilts behind were the Klowns with a 9-6 record, while the Crusaders finished third with an 8-7 mark. The Gaels, at 7-8, and 6-8 finished ahead of the winless Centurys.

44 Games, 95 Players

Last year the loop conducted 44 games in which 95 players participated. Officiating was handled by the managers of the four other teams. However, an attempt will be made this year to secure sufficient funds to hire outside referees.

Scoring honors of the 1954-55 season went to Tom Kearney who tallied 47 points in the final game to overcome a 234-203 deficit and edge Bill Cunningham. Cunningham, held to 12 points in the finale, finished with 246 ponits, four behind Kearney who reached the 250 mark.

All players or teams, interested in competing in the MSBL this season, are urged to contact Gil Allen.

FINAL STANDINGS LAST YEAR

	Won	Lost
Knicks	14	0
Klowns	9	6
Crusaders	8	7
Gaels	7	8
K. O. A. C.	6	8
Centurys	0	15

FINAL SCORING STATISTICS

	Pts.	Avge.
Tom Kearny, Knicks	250	17.8
Bill Cunningham, Century	246	16.4
Roger Schacklinsky, K.O.A.C.	180	12.8
Pete Laisi, Klowns	162	10.9
Bill McNamara, K.O.A.C.	141	14.1
Buzz Giancola, Knicks	122	17.4
Dan Bianca, Crusaders	114	7.6
Gil Allen, Gaels	112	7.5
Paul Spellman, Crusaders	109	9.9
Tinker Lord, Gaels	108	9.0
Joe Benedict, Klowns	104	6.9
Mouse Bruno, Knicks	103	8.1
Mike Harrington, Crusaders	102	11.3

Boxing

By The Associated Press

HOLLYWOOD—Jack Johnson, 206½, of Los Angeles, outpointed Marty Marshall, 178, of Detroit, 10

KNOXVILLE, Tenn. — Henry Gault of Spartanburg, S. C., stopped Freddy Hartell of Durham, N. C., 3

BROWN WINS SENIORS

PINEHURST, N. C. (AP)—J. Walker Brown of Sea Girt, N.J., is the new Southern Seniors golf champion. He won by six strokes over runnerup John L. McCann of Charlotte as the 25th anniversary tournament ended yesterday. Defending champion John W. Roberts of Columbus, Ohio, finished in a four-way tie for third place.

AS WASHINGTON'S Steve Roake plunges over for a score in 27-7 victory at Seattle, Washington State's Norman Veach gives his facial opinion of the situation—AP Wirephoto

MBL Tryouts Set Dec.

FOUR DIVISIONS TO OPEN REGULAR SEASON JAN. 7

The Mamaroneck Basketball League, which accommodated over 350 youngsters last season, will hold its initial tryouts for the 1955-56 season Saturday, Dec. 10th, it was announced this morning by MBL President Charlie Lanza.

Tentative plans are to continue the four divisions in the Mamaroneck and Rye Neck sections with league competition to be held each Saturday in four gymnasiums.

The schedule calls for official activity to open Jan 7th, the first Saturday in January, and continue into April as it did last year. It is expected that the MBL will probably expand in the Rye Neck section, thereby increasing the overall number of teams from 34 to 38 or 40.

Last season the Mamaroneck Section was split into the Midget and Junior divisions, each of which had 10 teams. In all probability this number will remain the same this year.

Rye Neck May Expand

The Rye Neck Section, meanwhile, consisted of an eight-team midget loop and six-team junior division in its first season last year. It is expected that these divisions will increase to 10 and eight teams, or even 10 and 10.

Once again the securing of adult support appears to be the major problem of the MBL Coaches, scorers, referees and timers are needed to operate the league efficiently.

The reason the MBL is considered one of the finest loops in Westchester County is that it has provided the youngsters with beneficial and valuable supervision. If it fails to obtain this support, as it started to last year, the MBL will become just another league, with players not getting much-needed instruction and assistance.

Hence, MBL officials are already making their plea to form a large staff to handle the numerous chores of the league. Any adults, interested in rendering their services for a few hours each Saturday morning during the coming season, are urged to contact Charlie Lanza.

Arnelle, Bevo Franc[is] At Center Thursda[y]

WHITE PLAINS—

The Harlem Globetrotters, play Philadelphia in the feature of a basketball double-header at the County Center on Wednesday night. The twin bill sends Bevo Francis and the Boston Whirlwinds against the Washington, D. C., Generals in the 8 P. M. opener.

Much of the interest appears centered on the "Jesse Arnelle Night" feature of the evening. The New Rochelle athlete, an All-American at Penn State last season, is a new member of the Globetrotters' cast of basketball clowns. Special ceremonies are planned to honor Arnelle on the occasion of his first appearance before his "home" fans since joining the troupe.

The top-clowning star is Bob "Carnegie" Hall, an elongated showboat and deft ball-han[dler] Costarred will be dribbling are Leon Hillard, veterans Grider, Ermer Robinson, Andy Johnson and Cap[t...] ence Wilson, the playmake[r] cue-man for the 'Trotters' ba[g] tricks. Moved up from "far" clubs to the No. 1 team wh[o] will appear here are Jesse [...]fey from San Diego High Willie Thomas, former T[en]see State U. star.

Pat Kennedy will ref[eree] main event. Rounding [...] program will be half-ti[me] featuring Shari Mc Kim, [...] woman batontwirling cha[mp] Paula and Paulette on the [tram]poline; Carl Flynn, sla[ck wire] balancer, and Richard [...]mann of Britian and [...] Gusikoff of Russia, in [...] tennis exhibition.

Pro Hockey

By The Associated Press

Yesterday

National

Montreal 1, New York 1
Toronto 1, Boston 1
Detroit 1, Chicago 1

Eastern

Baltimore 5, Johnstown 2
New Haven 6, Washington 2

Knicks Beat 'Fort Wayne'

By The Associated Press

The St. Louis Hawks, leading the western division of the National Basketball Association, will need to find a replacement for Frank Selvy if they intend to hold down the top spot.

Selvy, who enters the Army today, led the Hawks to their second victory over the New York Knickerbockers Saturday night but Selvy didn't play last night and the Hawks lost to the Syracuse Nationals 84-80.

New York rebounded to down the lowly Fort Wayne Pistons 119-115 in overtime. In the only other game played last night, the Rochester Royals topped the Minneapolis Lakers 104-96.

Canadiens, Rangers Ti[e]; Geoffrion H[urt]

By The Associated Press

An injury may do wha[t] of the five other teams in th[e Na]tional Hockey League has [been un]able to accomplish this sea[son—] stop the Montreal Can[adiens] from making a runaway [of the] pennant race.

Bernie "Boom Boom" [Geoffri]on, the league's leading [scorer] with 25 points on 11 go[als and] 14 assists, suffered a se[paration] of the right shoulder as [the Ca]nadiens and New York [Rangers] played a 1-1 tie last nigh[t. He is] expected to be out of acti[on for] three to five weeks.

Boom Boom was hurt n[ear the] end of the game when [he was] checked hard by the [Rangers'] Lou Fontinato and crash[ed into] the boards. He suffered th[e same] kind of injury in the se[ason] opener and was sideline[d for] three weeks.

Strangely enough, the [other] two games also ended in 1-1[.] The Chicago Black Hawks [and] Detroit's Red Wings tangled [in] one of the deadlocks and the B[os]ton Bruins and Toronto Map[le] Leafs in the other.

Michigan State, UCLA Ready For The Battle Of The Roses

By ED WILKS
Associated Press Sportswriter

It's Michigan State-UCLA in the Rose Bowl and Oklahoma-Maryland in the Orange Bowl Jan. 2. And if you think you've heard that song before, you're right.

Those same four powers met in the same two New Year's day extravaganzas in 1954.

If history is to repeat all the way, it'll be Michigan State 28, UCLA 20 and Oklahoma 7, Maryland 0. That's what it was in '54.

Once again, Michigan State and UCLA are once beaten. The Spartans lost only to Michigan (14-7) this season, while only Maryland upended UCLA (7-0. Maryland, the 1953 national champ, again has a 10-0 record, while Oklahoma, 9-0 with one game left and apparently heading for the national title, was once beaten and once tied going into the '54 Orange Bowl.

Token Not Given

UCLA was expected to receive the official blessing of the Pacific Coast Conference today after a token poll of members. The Uclans won their third straight PCC championship by thrashing Southern Cal 17-7 Saturday.

Michigan State received its Rose Bowl credentials from the Big 10 yesterday, although getting the bid as a runnerup. Ohio State, barred from two consecutive Pasadena appearances, won the Big 10 title again by booting Michigan out of the picture 17-0 while Michigan State walloped nonleague Marquette 33-0.

The only "also-ran" to represent the Big 10 in the Rose Bowl was Northwestern, and the second place Wildcats beat California 20-14 in 1949.

Oklahoma and Maryland, the only major unbeaten-untied clubs remaining, got their bowl tickets before last weekend's games in which the Sooners won their 10th straight Big 7 title by whipping Nebraska 41-0 and Maryland clipped George Washington 19-0.

TCU Gets Bid

Half of the bowl berths now are filled, with Texas Christian gaining the Southwest Conference host spot in the Cotton Bowl by humiliating Rice 35-0. That leaves the Dallas Bowl selectors still looking for another team.

The Sugar and Gator Bowl committees also are still on the prowl and they'll have their teams by week's end with Mississippi, Georgia Tech, Auburn, Navy and Pitt waiting to say yes.

To give the electros a good show, Mississippi plays Mississippi State, Georgia Tech meets Georgia, Auburn takes on Alabama and Navy tangles with Army as college football takes one last fling this Saturday.

Pitt's record already is bound up for inspection with Saturday's 20-0 decision over Penn State capping a season that listed impressive victories over Duke and West Firginia. The West Virginians were erased from the bowl list last weekend by Syracuse 20-13.

The Southeastern Conference champ generally fills one of the Sugar Bowl berths and Mississippi (8-1), Georgia Tech 7-1-1 and Auburn (7-1-1) are the contenders. Vanderbilt (7-2) also has a chance. Vandy plays Tennessee, knocked for a loop by Kentucky 23-0 over the weekend.

Navy, which returned to the post-season business last January in the Sugar Bowl, likely will have a Cotton Bowl invitation in hand if it can beat Army. If the Middies fail, Pitt or one of the SEC teams may get it.

Pitt Has Bowl Dreams

Pitt also qualifies for the Sugar Bow, although the New Orleans promotors could do worse than match a SEC pair.

The Gator Bowl, set for Dec. 31, probably will have to wait until after the Cotton an[d] Bowls make their moves getting replies to its bids.

Before the Bowl busi[ness] comes to a climax Saturday, [tra]ditional thanksgiving Day [...] up. Texas A & M plays T[exas] with a chance to cp- the So[uth]west title. The Aggies are on [pro]bation, however, and thus fo[rfeit] the Cotton Bowl spot to TCU.

Penn and Cornell have at [...] an Ivy League game with Co[rnell] bidding for third place. Prince[ton] won the title by defeating [Dart]mouth 6-3 Saturday.

Miami of Ohio plays [Cincin]nati and has a chance fo[r an un]beaten - untied season. Wy[oming] plays Denver with a chan[ce at] tying Colorado A & M [for the] Skyline championship.

Oklahoma, in search o[f ...] straight success, plays o[...] Oklahoma A & M Saturda[y.] Notre Dame, a bare 17-14 [winner] over Iowa last week, goe[s] to play Southern Cal in a [...] long-time feud.

Bears Beat Detroit, 24-14; Giants Win

By The Associated Press

Twenty years ago Alabama sent Don Hutson up to the National Football League and he proceeded to make life miserable for opposing pass defenders for the next decade.

Now the Cotton State has contributed Harlon Hill to the NFL, and the Chicago Bears' star promises to be just as much of a problem for the defense as his illustrious predecessor. Hill looked like Hutson at his best yesterday as he twice faked Detroit defenders out of the way for the touchdowns that brought the bears a 24-14 victory, their sixth in a row, and first place in the NFL's Western Conference.

With three games to go, the Bears (6-3) have a half-game lead over the Los Angeles Rams (5-3-1), who were led to a 17-17 tie by Baltimore. Hutson's old team, the Green Bay Packers (5-4), trail by a game after Tobin Rote passed for two touchdowns and ran 49 yards to set up a third in a 27-21 victory over San Francisco.

In the Eastern Conference, Cleveland bounced back from its upset defeat by Philadelphia a week ago to trounce Pittsburgh 41-14 and remain a game in front of Washington's surprising Redskins, 31-0 winners over the Chicago Cardinals. New York vaulted from last place to a tie for third with Pittsburgh by clipping the Philadelphia Eagles 31-7.

Unless the second place teams get some unexpected help, it looks very much like the Bears vs. Browns in the pro championship playoff, scheduled for Dec 26 or Jan. 1 in the park of the Western Conference champion. Cleveland, incidentally, walloped the Bears in the club's only previous encounters, 41-21 in 1951 and 39-10 last year.

SOCCER CANCELLED

KENT, Conn. — The scheduled all-star soccer game here Saturday between teams comprised o[f] the Westchester German-American League was canceled be[cause] of the weather. The event was to have celebrated the 10th anniversary of Kent Prep School.

Northwester Cance[ls] Larchmont Yacht[ing]

More than 20 skippers [signed] up for frostbite racing at [Larch]mont Yacht Club yesterda[y as] the first nippy weather o[f the] Winter sailing season.

More than a dozen of the[m de]fied a puffy Northwest bl[ow and] tried to hold informal ra[ces af]ter the scheduled champ[ionship] session was called off. Th[ey had] to give up.

The cancellation was sec[ond of] four scheduled regattas th[is sea]son. Racing will be con[tinued] next Sunday, weather pe[rmit]ting, and on Saturday and [Sun]day the following weekend.

Pro Basketba[ll]

By The Associated Press

Yesterday

Syracuse 84, St. Louis 80
Rochester 104, Minneapolis
New York 119, Fort Wayne 1[15]

NEED LARGE STADIUM

EAST LANSING, Mich. (AP) —Every time Michigan Sta[te] plays Michigan in football [wor]ried athletic officials mop th[eir] brow—and not over the [...]

This year, the Mic[higan-] Michigan State game was at Ann Arbor, where the[re] was a 97,000-seat sellout. though the next game in series scheduled to be play[ed at] Michigan State's staudiu[m in] East Lansing is in 1958, o[fficials] are worried because MSU's [stadi]um only seats 52,000.

That's only enough roo[m to] take care of students of [both] schools, facilty and season [ticket] holders—no one else—o[...] say.

WRITER BREAKS PAR

HUNTINGTON, W. Va. (AP) Leonard Crawley, sports [writer] from England, toured the C[...] Country Club golf course [with] his friend, Walker Cup C[...] Bill Campbell of Hunti[ngton.] Crawley played 36 holes o[n the] unfamiliar course and tur[ned in] a 143—one under par.

The Daily Times

MAMARONECK, N. Y., TUESDAY, NOVEMBER 22, 1955 — SERVING MAMARONECK AND LARCHMONT SINCE 1925 — SEVEN CENTS

Combing The Town

Larchmont's Paper

The Larchmont Village Board last night designated The Daily Times as the village's official newspaper to replace The Larchmont Times which this week is being consolidated with this newspaper.

Mayor G. Crawford Eadie added that The Larchmont Times "has served Larchmont faithfully during the many years of its publication."

Plea For More Scrap

A special appeal to apartment-house superintendents for metal scrap of any kind will be made shortly by the metal salvage drive committee of the G. I. Civic Association Inc., it was decided at a meeting last night. The drive will take place Dec. 4.

Antonio Pergola, cochairman, with Joseph Fratterola, pointed out that metal scrap of all kinds is now badly needed for military purposes. The demand is reflected in the price dealers are willing to pay, Mr. Pergola said.

An appeal will also be made to Mamaroneck manufacturers and boatyards.

The association will use the proceeds for the construction of a new clubhouse on Van Ranst Place. The clubrooms at 735 Old White Plains Road.

All Mamaroneck organizations meeting between now and Dec. 4 are urged to announce the scrap drive to their memberships, Mr. Pergola said.

Kent Named Editor

Norman Kent of 437 Carroll Avenue, Mamaroneck, has been named editor of American Artist, a leading publication for practicing artists, it was announced today. He succeeds Ernest W. Watson who has been editor of the magazine since its founding in 1937.

Mr. Kent is a working artist whose watercolors and prints are displayed in leading museums, libraries, and private collections here and abroad.

He is a former managing editor of American Artist and served as art director of the international editions of Readers Digest from 1948 to 1951 when he became art editor of True Magazine, a post which he filled until March 1955.

He is a former professor of art at Hobart and at William Smith Colleges in Geneva.

Mr. Kent is married and has two daughters, Mary Argyle and Suzanne.

Mixed Emotions

Larchmont Mayor G. Crawford Eadie, who was away from the village on a business trip at election time, last night offered both the palm and the back of his hand to Trustee Edward White, Democrat, who ran unsuccessfully, for town councilman, at the Larchmont Board meeting.

"I am personally very sorry to hear you lost," said the Mayor, "I thought you ran a fine campaign."

"As a Republican, however," continued the Mayor, "I was glad to hear you had lost."

"The Town's loss is our gain," intoned Trustee Vincent Montesano.

"Glad to be back," sighed Mr. White.

Happy 94th!

Children, grandchildren and great - grandchildren will join John W. Chapman tomorrow when he celebrates his ninety-fourth birthday at the home of his daughter Mrs. George Dudley of the Park Plaza Apartments, Larchmont.

A native of Mamaroneck, Mr. Chapman was formerly the proprietor of a boat-designing and building company located on the site now owned by the Orienta Marine Corp.

He has one other daughter, Mrs. George E. Mills of 68 Myrtle Boulevard, a son, John W. Chapman, five grandchildren and 12 great-grandchildren.

Honored At Yale

John H. Bissell, son of Mr. and Mrs. Donald H. Bissell of 23 Bonnie Way, Larchmont, a senior at Yale University, has been named a "distinguished military student," by the Department of Air Science and Tactics.

The twenty-year-old cadet is one of five cadet officers in the University's Air Force ROTC to receive the award. To qualify, a student must maintain a scholastic average in the top third of his air science class and show "high moral character in air science and in extracurricular activities."

A graduate of Polytechnic Preparatory School in Brooklyn, he is the editorial secretary for the Yale Daily News.

Quake Recorded

NEW YORK (AP) — Fordham University's seismologist said today a "fairly strong" earthquake recorded last night apparently was centered somewhere in the Bering Sea between the Alaskan peninsula and Russia's Kamchatka peninsula.

THE WEATHER

Increasing cloudiness this afternoon, high temperature in the upper 40s. Cloudy tonight, low near 40. Cloudy with rain tomorrow, high in the 50s. Gentle to moderate variable winds becoming moderate southeasterly tonight and increasing to fresh to strong tomorrow.

Extended Outlook: Mostly fair and colder Thursday. Increasing cloudiness and milder Friday.

11:15 A. M. Westchester County Airport temperature 35, yesterday's 41, 24-hour low 33; visibility 15 miles; wind northwest 7 mph.

High tides today at 3:58 P.M.; tomorrow at 4:34 A.M. and 4:56 P. M.

BRAZIL'S TROOPS GUARD PRESIDENT AGAINST THREAT

Army Acts Swiftly To Protect Ramos Regime From Overthrow

RIO DE JANEIRO, (AP)— Brazil's Congress and Army acted swiftly today to preserve the regime of Provisional President Nereu Ramos against a bid y Joao Cafe Filho to resume the Presidency.

By sizeable majorities after an all-night debate, both houses of Congress adopted a resolution that Mr. Cafe should remain out of office until Congress decides otherwise. The national regime "now is menaced as before," said the resolution in a reference to unsettled political conditions which resulted in Mr. Ramos' installation by a bloodless Army coup Nov. 10.

The Army held Mr. Cafe incommunicado in his apartment in the fashionable Copacabana district. Troops surrounded the building and barred all visitors. Telephone calls to the apartment were interrupted.

Troops also guarded key government buildings but Rio remained calm.

Appeal Planned

Friends of the ex-President prepared to ask the Supreme Court for an order assuring his safety.

News dispatches going abroad were being censored. Associated Press dispatches from the capital were being relayed via Sao Paulo, the big industrial center southwest of Rio along the coast.

(Fred L. Strozier of the Associated Press attempted to telephone from Rio De Janeiro to Buenos Aires, "Friends of Cafe Filho are preparing to appeal . . ." he said and at that point was cut off. The operator said the call could not be completed for "special reasons.")

Mr. Cafe took a leave of absence from the Presidency Nov. 8 after a heart attack, turning the job over to Chamber of Deputies President Carlos Coimbra da Luz.

To Block Kubitschek

The change was accompanied by rising suspicion that Mr. Cafe and Mr. Luz were planning a coup to prevent the Jan. 31 inauguration of President-elect Juscelino Kubitschek, political heir of the late dictator Getulio Vargas. To forestall such a coup, the War Minister, Gen. Henrique Teixeira Lott, engineered a bloodless Army coup of his own which ousted Mr. Luz and installed Mr. Ramos, the president of the Senate.

Mr. Cafe, who stepped up from the Vice Presidency after Mr. Vargar committed suicide in August, 19, was released from the hospital yesterday after an examination by eight doctors. He promptly fired off a message to Mr. Ramos and both houses of Congress that "the motive of my disability which led me to remove myself from the exercise of the Presidency of the republic having ceased, I am resuming for all purposes these functions."

7 Garages Razed In Interlaken Fire

TUCKAHOE—

Fire of undetermined origin last evening swept seven garages in a row of 18 off Manchester Road, Eastchester, in the Interlaken Gardens apartment development.

No cars were damaged. Damage to wooden framework was estimat d at $2,000. Also damaged were articles such as furniture stored in the garages.

STRONG WIND blew this 30-foot pole down on top of 1955 sedan parked in front of 979 Midland Avenue, Yonkers, and caused considerable damage to the car at 12:45 P. M. yesterday. Ptl. Theodore Kantor, right, reports that the pole was rotted at the base. Police have been unable to learn who owns the pole, which was in the area of the Thruway construction project. A Con Edison Co. foreman told the officer that the pole is not owned by that utility. The car is owned by Jean Dolores Westfall of Larchmont Acres, Larchmont — *Staff Photo by Henry Sarno*

BAGDAD PACT 5 PLAN ARMS UNIT

Military Advisers Work Out Anti-Red Defense

BAGHDAD, Iraq (AP) — The five Baghdad pact powers pushed forward today with plans to complete their organization for political and economic cooperation.

High military advisers of the five—Britain, Turkey, Iraq, Pakistan and Iran—met separately to work out a military organization which will join forces along Russia's southern border from the Bosporus to the Himalayas. Although the pact was initiated by Turkey and Iraq last February, first steps to set up a permanent defense organization within it were not taken until yesterday.

In another session at Al Zahour palace outside Baghdad, British Foreign Secretary Macmillan and the premiers of the other four powers discussed economic and political cooperation.

U. S. observers attended both sessions.

Informants said the groups hoped to complete the defense organization and wind up their work by tonight.

Hunt Goes On For Lost Ship

BOSTON (AP)—A wide sea-air search continued today for the Liberian freighter Daytona, feared lost in gale-swept seas off the Massachusetts coast with a crew of 24 aboard.

Three Coast Guard airplanes searched in an area about 150 miles southeast of Cape Cod. Two Coast Guard cutters have been on the scene since Sunday.

The Daytona was last heard from about 9 A. M. Sunday when she radioed she was listing and taking water some 75 miles east of Gloucester. She also reported her steering apparatus inoperative.

High Teacher Pay Basis

School Report Aims At More County Aid

WHITE PLAINS—

Higher costs of schools in Westchester and similar suburban communities should be considered when a new formula for distribution of state aid to education is compiled, the Board of Supervisors was told yesterday.

The Board's Legislation Committee urged that the salaries which must be paid to obtain teachers should be considered to insure that the aid money is distributed equitably.

This was one of six recommendations made in the report, which culminated almost a year of study by a committee of top school officials working with the Legislation Committee.

According to figures compiled by the County Finance Department, Westchester received $8,161,458 in state aid for education this year. The previous year's distribution was $7,954,323.

Present Formula Frozen

Supervisor Owen M. Quinn, Mount Pleasant Republican, submitted the report and had it laid over for one week so other Board members can study it. If the report is approved it will be sent to the Temporary State Commission on Educational Finances, familiarly known as the Heald Commission.

The Heald Commission is studying whether the state aid formula for education grants by the State should be changed. It is also considering other financial aspects of school systems. The State Legislature, for the past two years, has frozen the present formula—until a new one is devised. Factors in the formula now include attendance, cost per pupil, assessed valuations and an equilization factor.

Mr. Quinn, chairman of the Legislation Committee, stated after offering the report:

"We don't want any school district in Westchester to receive any less money than it does today. We want to get more if possible."

New Approach Sought

Super sor Hugh A. Lavery, Ossining Democrat, held there must be a new approach to paying for schools. He said that Westchester, because of its suburban character, has not many large taxable buildings and factories to help pay for schools, and suggested new sources of revenue may be necessary.

The report submitted yesterday suggests:

1. That the average monthly enrollments be used in place of average daily attendance as a factor for the formula. The report maintains that whether the full quota of children are in school daily or not, teachers and classrooms are provided on the basis of full enrollments.

2. Pupil attendance in the last preceding year rather than the past three years be used as a factor. The report said that using the three-year period penalizes district which are growing at a time when their money problems are most acute. Children are often enrolled from newly constructed homes before the residential

See Page 2—PAY BASIS

Home, 2 Cemeteries Haunted By Larchmont's Parking Hex

Larchmont Village's concern with parking, the No. 1 problem in the community," threatens to cause relocation of a living household and two graveyards in which the dead have been undisturbed since Colonial days.

The Larchmont Board last night agreed to await an offer from the owner of 8 Woodland Avenue before considering purchase of the site for an extension of the railroad parking lots, and authorized Village Attorney George P. Forbes to proceed with the problems of purchasing the Quaker and Barker cemeteries on the Boston Post Road so that these properties can be used to extend the Gilder Street parking lot.

On Both Sides

The home owner, Vincent Reviello, appeared before the board to protest the Village proposal to create a parking lot on property to his right in addition to the one on property to his left. Mr. Reviello said he felt it is too much to be "entirely surrounded by parked cars."

His neighbor, Mrs. Frank Conte of 2 Woodland Avenue, said she felt another parking lot would add to the congestion on the avenue. The board contended the congestion is not nearly as bad as painted by Mr. Reviello and Mrs. Conte.

Mr. Reviello also said the Village gave no indication four years ago that the property would be used for parking.

Since 1952 the Board has purchased and made a parking lot of the Crimmins property on Woodland Avenue, and indications are that more land will be needed for parking as the Vil-

Mr. Reviello said he would make an offer to the Village for purchase of his property, "since it looks like you are going to need even more land later." Mayor G. Crawford Eadie said he would take the matter under advisement.

Previously, Mr. Reviello said he would agree to relocate his home on property across the street from his present site. He said he had changed his mind upon learning the Village would pay either none of the costs of moving or only half of the costs. The home was built in 1952 upon land which Mr. Reviello said was a gift, costing him only $1 for title.

Cemeteries

Mr. Forbes reported he had located one of the heirs to the Barker cemetery on the Boston Post Road who had agreed to consider a fair offer from the Village for purchase of the property.

Mr. Forbes explained that the difficulties of purchase are tied up with the ancient history of the cemetery.

The original owner, Mr. Forbes explained, got the property from the Dutch Crown but there no deed is available since it was destroyed when the White Plains Courthouse was burned down during the Revolutionary War.

"It is a question," said Mr. Forbes, "of opening negotiations with the heirs to the Barker and the Quaker cemeteries."

He explained that the Barker purchase price had been estimated at $5,600 and the Quaker Cemetery at $13,000, approximately $18,600 for both.

"We shall also have to pay for removing and reinterring all the

Larger Planes on Way

Mohawk To Combine Flights For Upstate

RYE LAKE—

Improved airline service between Westchester and upstate New York will start next Tuesday, Mohawk Airlines, the only passenger transport line now operating out of Westchester County Airport, announced today.

Flights 1 and 41 will be consolidated into Flight 231, which will be served by new and larger Convair planes instead of the DC3 type, it was announced.

Flight 231, originating at Newark Airport, will stop at Westchester Airport at 8:10 A. M., then at Utica-Rome, 9:10; Syracuse, 9:41; Rochester, 10:17, and Buffalo, 10:46. This was the flight originally made by American Airlines before that company withdrew from Westchester service and was replaced by Mohawk.

At present, Mohawk's Flight 1 goes to Buffalo by Binghamton and Ithaca, while Flight 41 takes the Utica-Syracuse-Elmira route to Rochester.

The change to Flight 231, it was explained, is due to surveys showing that the metropolitan traffic, including that from Westchester, prefers the same pattern as the New York Central Railroad to Utica, Syracuse, Rochester and Buffalo. The southbound flight in the afternoon from Buffalo to Rye Lake already follows this pattern.

Mohawk said today that it expects to add more Convair planes to its fleet to replace DC3s gradually.

TODAY'S CHUCKLE

Small town: A place where everybody not only knows which men beat their wives, but also which wives need beat-

SIRLIN ELECTED BAR ASSN. HEAD

Mamaroneck Attorneys Form New Organization

Judge Reuben Sirlin of 935 The Parkway, was yesterday elected first president of the Village of Mamaroneck Bar Association at its organization luncheon meeting in the Town House with 13 local attorneys in attendance.

Other officers elected were Louis Zingesser, vice president and Carleton S. Boies, secretary-treasurer. The Board of Directors will consist of the three officers and Judge Charles M. Baxter, Eligio Del Guercio, Hunter Meighan and Francis Auleta.

The newly formed organization will meet on the first Monday of each month with the exception of the next meeting which will be held Jan. 9, 1956.

Mr. Sirlin, who will direct the activities of the organization in its first year, is a justice of the peace for the Town of Rye, a member of the Board of Visitors of Harlem Valley State Hospital and a trustee of the Westchester Jewish Center.

Other charter members are Sylvan Schwartzreich, George Burchell, Judge Henry T. Hornidge, Roger H. Harper, Anthony Sansone, John L. Delius, George Krawchich, John C. Capuano and John A. Fazio.

Prober Named For Putnam

NEW YORK (AP)—A special assistant attorney general was named yesterday to head the state's probe into alleged voting irregularities in Putnam Valley last Nov. 8.

Whitnam Knapp of New York will conduct the investigation of complaints that persons with legal residence outside the Putnam County community voted there in the last election.

Cabinet Sees President For Work Session

Top Aids Meet With Him at Rustic Lodge to Draft Policy Speech

THURMONT, Md. (AP)—President Eisenhower met with his Cabinet and White House staff in a rustic mountain lodge today for an intensive work session on the State of the Union message he will put before Congress in January.

Two of the President's chief speech-writing assistants — Kevin McCann and Bryce Harlow—were among the Administration officials who flew in by helicopter for the meeting at Camp David on a Catoctin mountain top near here.

The National Security Council met in the same setting yesterday in another partly airborne operation. No announcement was made of results.

Ike Walks to Talk

Mr. Eisenhower strode up to the cabin at 9:03 A. M., accompanied by Secretary of State Dulles and Henry Cabot Lodge Jr., chief U. S. delegate to the United Nations. The meeting began at 9:15 A. M.

The presence of the speech-writers and other White House technicians made it plain the Administration was ready for serious work on the State-of-the-Union declaration of policy.

One of the early arrivals by air was Agriculture Secretary Benson.

Today's fly-in to an athletic field-airstrip on the grounds of Camp David, the wooded retreat of Presidents, followed the pattern of yesterday's gathering of Security Council members. That was the biggest airborne operation involving top government officials ever held in this country.

Secretary of Health, Education and Welfare Folsom was another arrival by air.

Summerfield, McKay Arrive

Besides Mr. Benson, Postmaster General Summerfield and In

See Page 9—CABINET

BELLOWS SLATES NEW GRID POLICY

Varsity To Play Teams More Nearly Its Size

The physical education department at Bellows High School plans to adopt a new policy with regard to the football program in which varsity games will be scheduled more extensively with schools of comparable size in terms of enrollment for boys, it was announced last night at a Rye Neck Board of Education meeting in the Bellows High School auditorium.

The plan includes the formation of a junior high or ninth grade team which will prepare students for junior varsity play in the 10th grade and for varsity play in the two top grades.

The plan, according to Dr. Alvin Hicks, superintendent of schools, is designed to "enhance the football program" at Bellows.

Lost 19 Straight

Admittedly, the plan is an outgrowth of the lack of success Bellows football teams have had in the last three seasons, in which the squad has lost 19 straight games after winning the 1953 opening game.

A major cause for the losses is the difference in registration of boys available for varsity play, since practically every school which Bellows meets in football has a greater supply of available material for its team. There are only 145 boys at Bellows in grades nine through 12.

Scheduling teams of more nearly equal size will tend to make games more even, it is felt.

The new scheduling program may even go as far as eliminating the Harrison and Rye football rivalries, it was privately admitted by Coach Jack Hasley, Rye Neck director of athletics, although it will be concerned only with football and not with other sports in which there are no plans to discontinue play among the traditional "Little Three".

More Effective

The plan further would develop football material more effectively, it is claimed, since boys would have opportunities for play on both the nine-grade team and the junior varsity before becoming involved in varsity play.

Questioned as to football for the seventh and eighth-grade boys, Mr. Halsey said that it is questionable whether the game is desirable for boys in that age group or whether it is more desirable for a "modified" form of the game, such as touch football which does not involve such severe bodily contact, is more to be desired.

Appointments

The Board approved the engagement of Edward Hennessey of 409 Delancey Avenue, Mamaroneck, as general mechanic and maintenance man for the district on a temporary basis for six months.

Prior to the approval, the Board, by a split vote, approved a salary of $4.000 for the post with two annual increments of $250 each.

Board President George Garfunkel and Trustee L. Carl Meskimen opposed the latter action

See Page 2—BELLOWS

C. H. Griffiths Heads County Polio Drive

WHITE PLAINS—

Appointment of Charles H. Griffiths of New Rochelle, former Surrogate, as Westchester chairman for the 1956 March of Dimes campaign was announced today by the Westchester chapter, National Foundation for Infantile Paralysis.

The campaign will be from Jan. 3 to 31. Local committees have been organized in 40 cities villages and towns in the county.

"Last Spring" Judge Griffiths said, "the Salk vaccine was given to the world by March of Dimes research and millions of children were protected through the vaccine supplied by the March of Dimes. But, among the unprotected, polio still took its terrible toll this year. Here in Westchester alone we have 146 new patients, many being adults over nineteen years of age. The increase of polio among adults adds heavily to the cost in terms of dollars and stability of home life and March of Dimes helps all who need assistance regardless of age."

"Polio isn't licked yet" he said "and if we're going to bring the disease under control, we'll need the help of every man, woman and teen-ager in Westchester between now and the end of January."

Judge Griffiths added that the Westchester chapter must "carry on long-term care of polio victims of former epidemics and assume responsibility for those still destined to be stricken before the majority of chilrden and grown-ups can be inoculated."

AN ADVERTISING OPPORTUNITY

Is there a better way to sell, buy or locate than this: having your message delivered to 150,000 homes in the County? Especially when it can be done with such convenience and economy through a want ad in all of the Westchester Group daily and weekly newspapers. Remarkable action will follow . . . as it did for the ad user who placed this combination classified in The Daily Times and the other Westchester Group Newspapers:

YOUNG MAN—23-30 yrs., mechanically inclined. Good opportunity. Nationally known concern. Apply Service Dept., 000 So. Columbus Avenue, Mount Vernon.

"The response was terrific —I couldn't count the number of answers. And I employed a very qualified man from Yonkers,' reported the pleased advertiser.

To hire, use a want ad.
Phone MA 9-2100

Taking No Chances

Lottery Plea Filed By Rye Neck Board

The Rye Neck Board of Education last night sidestepped the issue of granting permission to the Bellows Community Club to hold a lottery in connection with its annual benefit card party scheduled for March 10.

By three to two with one abstention, the Board voted to "acknowledge and file" a letter from Margaret H. Morgan, chairmen of the community club, in which the permission was requested. The action had the effect of tabling the request.

Garfunkel Abstains

Voting in favor of the motion were Trustees Peter C. Doern Jr., L. Carl Meskimen, and Arthur G. Bysshe; opposed were Trustees Russell Pelton and Frank Begrisch, George Garfunkel, Board president, abstained from voting.

The letter from the community club pointed out that the annual card party is held for the benefit of the scholarship fund which aids worthy Bellows graduates to continue their education. It was stated that the proposed lottery ... would substantially swell the proceeds of the card party.

Not in School

"It can't be done in any of our school buildings," said Mr. Garfunkel.

"The laws on lotteries being what they are," he continued, "we can't give such permission and although I, for one, think the laws are unrealistic, I'd have to vote against it."

Judge Henry Hornidge, Board counsel, agreed with Mr. Garfunkel and stated that raffles, lotteries, and drawings of this kind are illegal, although, he ad-

See Page 2—LOTTERY

Shop-A-Rama Opening

The Westchester Jewish Center's gymnasium has been converted into a setting for its three-day Shop-A-Rama, which opens Saturday at 6 P.M. and continues through Sunday from 2 P.M. and Monday from 10 A.M. A variety of sales booths, a refreshment bar and a number of children's fea-

Halls Granted Two-Month Eviction Stay

Mrs. Dorothy Hall, tenant, and Mrs. Gussie Saulter, owner, have been granted a two-month court stay of dispossession from the condemned house at 2028 Palmer Avenue, Larchmont Village, Attorney George P. Forbes Jr. reported last night to the Larchmont Village Board.

The house was condemned Aug. 2 by order of the White Plains Supreme Court on application of the Village after the residence had been inspected and found unfit for habitation.

The ensuing problem has been to find a place where Mrs. Hall and her 10 children can remain together.

The County Welfare Department, the Mamaroneck Branch of the National Association for the Advancement of Colored People, the Larchmont Board and real estate dealers and individuals have been unable to locate such a dwelling.

Since the end of Summer the children, ranging in age from four to seventeen, have been living in what one board member has described as "a disgrace to all of us living here in Larchmont—a home without central heating, without lights, with many of the windows broken out completely and stuffed with blankets, and a house which is a fire hazard, a health menace, and an eyesore to nearby residents."

DIGOUT CLIMAXES SCOUT CAMPOUT

A digout climaxed a campout of Troop 4, Larchmont Boy Scouts, after they spent the week-end on the grounds of St. Luke's Hospital, Greenwich.

The digout was the fitting climax. The 16 Scouts who had enjoyed a weekend of compass work, map - reading, tracking through the snow, and a snowball fight, dug Scoutmaster Warren Quimby's car out of the snow.

An interpatrol rally was won by the Wildcat Patrol led by Don Harper, with the Flaming Arrows under Tom Massey in second place.

Scouts on the campout were Tom Massey, Mike Toppi, Phil Porcelli, Jim Mancusi, Don Harper, Don Connell, Steve Rickman, John Kean, Arthur Finn, Ted Raboy, Jeff Jackson, Henry Tuck, Mike Mitchell, Ralf Daniel, Bruce Baumblatt, and Bill Kenah.

Transportation was provided by Irving Burten, transportation chairman, Wallace Rudd, Arthur Silver, Lawrence Johnson, and Theodore Tuck.

GIFTS were presented last night to Renzo Zuccaro (second, right), field executive of Siwanoy Council, Boy Scouts, and Mrs. Zuccaro at a dinner at Glen Island Casino marking Mr. Zuccaro's 10 years of service with the Scouts. Left to right are Kenneth Nunes, chairman of camping, Charles Moxhay, master of ceremonies, Mr. and Mrs. Zuccaro and Walter Lowy, committee chairman.—Staff Photo by Al Carlino.

BELLOWS

Continued from Page 1

on the basis that the school budget for this year calls for a $3,500 annual salary rather than $4,000.

It was pointed out by Dr. Hicks that the post has been vacant for some five weeks and that the saving thus effected will aid in making up the difference in the new salary rate.

'Going Rate'

Dr. Hicks also stated that it is difficult to find and hold a fully qualified man unless he is paid at the "local going rate" and unless he sees some opportunity for salary advancement.

Trustees Russell Pelton, Arthur E. Bvsshe, Frank Beerisch and Peter C. Doern Jr. voted in favor of the increased salary scale.

Other appointments included the naming of Mrs. Edward Santillo of White Plains on a regular substitute basis as long as there is need, and the approval of tutor for a Daniel Warren School pupil who requires home instruction.

Changes in Civil Service status to place two employes on a permanent basis, subject to a six-month probationary period, were granted to Mrs. Hannan Yerdon, a stenographer, and Vincent Vitti, custodian.

Miss Marie Haggerty, principal of Barry Avenue School, and George Avery Daniel Jr., School principal, were granted permission to attend the New York State Elementary Principals' Conference Dec. 5 and 6 in Syracuse.

Annual Tour

In other actions the Board set its annual tour of inspection of buildings and grounds for Dec. 3 and 4 and moved the date of the next regular board meeting from Dec. 19 to Dec. 12 because the former date will fall during the Christmas recess.

Mr. Bvsshe, Mr. Mekimen and Mr. Garfunkel reported that they had made visitations of the schools during the last month.

A lengthy informal discussion was held, touching several of the board's policies. Further discussions on policies will be held at future meetings and when finally fully discussed a new summary of policies will be made available.

OBITUARY

MRS SADIE ENGLISH

Mrs. Sadie English, seventy-three, of 16 Larchmont Avenue, Larchmont, was pronounced dead at 3:50 P M yesterday by police surgeon Dr. Alan Van Oliver after police had investigated the premises at the request of a daughter, Miss Catherine English of the home address. Death was from natural causes.

The body was removed to the Fox Funeral Home, 80 Boston Post Road, Larchmont, where it was taken to Waterbury, Conn., for burial.

Besides Miss English, one other daughter, Mrs. Mary Scnaible of Hartsdale, survives.

JOHN G. VAN SANTVOORD

John G. Van Santvoord, sixty, a resident of Larchmont for 24 years, died suddenly early today at his home in the Albee Court Apartments.

Mr. Van Santvoord was born Feb. 24, 1895, in Troy, N. Y., and was the son of the late Seymour and Caroline Shields Van Santvoord.

He was export manager of the Marine Sales Division of the Texas Oil Co. and a member of the Yale Club of New York as well as a veteran of World War I.

He is survived by his wife, Mrs. Georgia Bell Van Santvoord of the home address; three daughters, Mrs. James Shipman of Berea, Ohio; Mrs. C. Bruce Gilson of Wallingford, Conn., and Mrs. John W. Williams of Wayland, Mass.; three brothers, George Van Santvoord and Richard Van Santvoord, both of Bennington, Vt., and Alexander Van Santvoord of Glen Cove, L. I.; three sisters, Mrs. Donald Campbell and Mrs. Raymond Bowen, both of Bennington, Vt., and Mrs. William T. Rice of Pittsfield, Mass., and five grandchildren.

Funeral services will be held at 2:30 P.M. Friday at St. John's Episcopal Church, Larchmont. The body is reposing at the new Fox Funeral Home, 80 Post Road, Larchmont.

In lieu of flowers the family has requested that contributions be made to St. John's Episcopal Church.

JOHN L. TURNER

John L. Turner, eighty-nine, died yesterday at his home, 911 Stuart Avenue, Mamaroneck, after a long illness.

Mr. Turner was born Sept. 23, 1866, in White Plains and was the son of the late Wright and Annie Larkin Turner. He lived in Mamaroneck for 27 years.

He was a communicant of Holy Trinity Church, Mamaroneck, and a charter member of Huguenot Council 397, Royal Arcanum.

Surviving are his wife, the former Theresa Ottmann; a daughter, Mrs. Marguerite Devlin, both of the home address, and a granddaughter and great-grandson, both of Huntington W. Va. Requiem Mass will be offered at 10 A.M. Friday in Holy Trinity Church, Mamaroneck, and interment will be in St. Mary's cemetery, Port Chester. The body is reposing at the Silleck and Keech Funeral Home, 767 East Boston Post Road, Mamaroneck.

Conveniently located in an unrestricted parking area, our enlarged homelike funeral home comfortably provides for large or small services.

SILLECK & KEECH FUNERAL HOME
767 EAST POST ROAD
MAMARONECK, N. Y.
PHONE 8-0068

Rotary To Hear Talk On Color Television

Dave Wagman, general sales manager of Bruno-N. Y., Inc., distributors of RCA radios and home appliances, will talk Friday about color television and what is in store for the near future at a meeting of the Larchmont Rotary Club at the Larchmont Yacht Club.

Mr. Bruno has been with his 120-year- old company for 35 years. His firm is exclusive distributor in the Metropolitan area for RCA radios and home appliances, and during his years in the business has practically grown up with radio.

He lives in the Riverdale section of New York.

French Send Troops To Morocco Hot Spot

RABAT, Morocco (AP)—French reinforcements were reported on their way today toward the border of the Spanish zone of Morocco, to put down a new wave of nationalist unrest.

French resident general Andre Dubois told reporters last night that he had sent the commander in chief to the spot and that all necessary measure would be taken. Sultan Mohammed ben Youssef issued a new appeal for calm.

Mount Hope
A countryside (non-sectarian) Cemetery in the
HILLS OF WESTCHESTER
Reasonably Priced • Convenient Terms
New York office, 522 Fifth Avenue
Write for Book of Photographs

400 Attend Tribute To Boy Scout Leader

An estimated 400 Scouting associates of Reno Zuccaro, Field Executive of Siwanoy Council, Boy Scouts, heard George Becker, Children's Court Judge-elect, salute Mr. Zuccaro's 10 years professional service with the Council, at Glen Island Casino last night.

Mr. Becker hailed Mr. Zuccaro's "service to youth, the community and the nation." Other tributes were paid by Council President Charles C. Schirmer and Council Executive Philip F. Wagner. Toastmaster and master of ceremonies was Charles Moxhay. Council Vice President Walter Lowy, committee chairman, presented gifts to both Mr. and Mrs. Zuccaro.

Mr. Zuccaro has been active in the Boy Scouts since joining Troop 5, Port Chester, as a youngster.

Police Corral Runaway, 15, As Prowler

A fifteen-year-old Port Chester runaway apprehended last night by Town of Mamaroneck police was turned over to Larchmont police on a charge of prowling at the rear of 1815 Palmer Avenue, Larchmont. He was then turned over to Port Chester police and sent to the Youth Consultation Home, where he will face a juvenile delinquency charge.

Police said he had left home Thursday with an older brother who had worked at the Larchmont Bowl as a pinsetter during the five-day escapade. The brothers said they had slept in the cellar of a New Rochelle home.

Larchmont police Lt. Thomas Boyle and Pvt. Henry Krobotzky surprised the fifteen-year-old at the rear of the Palmer Avenue apartments. He fled at their approach and was later apprehended at Myrtle Boulevard and Chatsworth Avenue by Town Sgt. Eugene DeVeau.

He confessed to the prowling charge at Larchmont Police Headquarters, and both boys were turned over to Port Chester police.

White Seeks Thruway Data On Drainage

While the Larchmont Village Board is still awaiting reports from New Rochelle and the Town of Mamaroneck concerning the reactivation of the Pinebrook Drainage Commission, Trustee Edward White last night said that the board had better look into the effect the new England Thruway will have on the drainage system.

Mr. White said that it is possible a fourth member could be added to the commission. He said that if the runoff from the thruway will add to the overloaded drain, the Thruway Authority should come into the picture.

He said that while members of the Pinebrook Homeowners Association had asked for a tidal floodgate at the Boston Post Road underground entrance of the Premium River, the tides were not the cause of flooding in the Pinebrook section.

"There is only one type of flooding here," he said, "and that is from the run off from the watershed." The watershed extends through Larchmont from both the Town of Mamaroneck and lands surrounding the New Rochelle water reservoir.

Mr. White said he could not see how the construction of the built-up thruway could possibly not add to the runoff already prevalent in the area.

"We need to have a quantitive idea of how much more water is going to run off here," he said. "I'm convinced the road will make the situation much worse than it is now."

The board agreed a study should be made of the runoff problem, and that the Thruway Authority should be requested to enter the Pinebrook drainage discussion.

JET PILOT KILLED

SEOUL (AP)—A U. S. Sabre-jet crashed five miles west of Kangnung on the east coast today, killing the pilot, the U. S. Air Force said. The same road

PAY BASIS

Continued from Page 1

properly valuations are added to the tax rolls.

Equalization Rise Opposed

3. There should be no increase in the equalization factor of $6.20 per $1,000. The factor in this case is an effort to allow districts with low assessed values per child get more state aid than higher ones. The committee said that 'in view of the low state equalization rates recently promulgated for many cities and towns in Westchester, it is important to the taxpayers of the county that no increase be made in the amount of this factor.'"

4. That the foundation cost per pupil, reported to have been tentatively set at $320, be increased in view of current costs, and that provision for periodic adjustments be keyed to a cost-of-education index.

5. That assurance be provided that no school district will receive state aid in an amount less than that received for the year 1955-56.

New Figure Insufficient

The fourth and fifth recommendations were based on a recent announcement in which the Temporary State Commission tentatively fixed cost of providing a basic public school education in New York State at $320 a year a pupil. The present cost is set at $220 for a grade school pupil and $274 for a high school student. The committee said that if the $320 figure is adopted, it still "will not offset" the loss of state aid revenues resulting from sharply decreased equalization rates in many areas of Westchester.

The report said the $320 would be "unrealistically low" when compared wit htotal pupil costs including debt service and capital outlay budgeted by Westchester school districts this year as follows:

Cities — High, $686.51; low $495.15, average, $575.60.

Villages — High, $776.04, low $460.00, average $580.37

First Supervisory District (up-county — high, $746.97; low $499-88; average, $665.21.

2d Supervisory District (central and southern Westchester — high, $1,000.70; low, $440.81; average $656.20.

Yonkers, Ossining Out

The table for cities did not include Yonkers and for villages did not include Ossining whose budget systems differ from other locations in the county. The committee noted that the cost a pupil is based upon total budget expenditures and is not comparable with the term generally employed by the State Department of Education because it includes debt service and capital outlay.

The committee conceded that while Westchester may be one of the high cost areas of the state the $320 may already be obsolete on a statewide basis, and most certainly in Westchester. The committee also said that greater consjzance should be given to increases in professional salary levels during the past few years and to warranted increases in salary schedules to be made in the near future.

6. That a formula adjustment factor (based on teachers' salaries required to secure teachers in high cost areas) be considered to provide more equitable state aid allocations. The report explained that the present formula in no way recognizes the higher costs of education in certain parts of the state.

The committee said that "teachers' salaries" is the largest and most important item in school budgets. "It certainly will be the soundest and most practical yardstick for measurement of cost differentials throughout the state."

An advisory group made up of members of boards of education and other citizens representing school districts of the entire county aided in formulating the recommendations. Edwin L. Snell, member of the Pleasantville Board of Education, was chairman of the story group.

Realty Panel To Study New List System

A special committee of the Mamaroneck Realty Board will study and report in January on a new system of multiple listing properties in the area, the members agreed at yesterday's luncheon meeting at Seven Pines Restaurant.

Leon Epstein, vice president, who presided in the absence of Mrs. Jane Cornell, appointed Mrs. Ruth B. Savage, Ernest Pinnerty, Robert D. Payne, and Jack Hutchinson to consider systems now in force in other boards which have been found to increase the efficiency of the board and result in more and better listings.

The system now in effect has proved satisfactory, but falls short of accomplishing such desired results as better service to property owners and more complete listings to the broker members, Mr. Epstein pointed out.

The annual Christmas luncheon party at which the Board entertains local officials and other guests, will be held Dec. 19 at the Oriente Beach Club. Sixty members and guests are expected.

GOP Denies Vote Trend In State Ballot

ALBANY—The 1955 local elections were decided largely on local issues and personalities and presented no evidence of a trend to either majority party, L. Judson Morhouse, Republican State Chairman, holds in a bulletin sent to all GOP county chairmen.

The bulletin is based on a survey of the voting results for 57 county boards of supervisors, in 52 city council elections and 42 mayoral contests in the state.

The Republicans, the survey shows, gained by increasing from 51 to 53 the number of boards of GOP majorities. The Democrats gained two in city council majorities, with Republicans winning 37 and the Democrats 15 of such elections. In the mayoral elections Democrats had a net gain of one, winning 19 while the Republicans took 25. Three cities have nonpartisan mayors and one, New Rochelle, an independent.

Reds Execute 5 Ex-Officials As Traitors

LONDON (AP)—The Tiflis radio announced today five former security officials in the Soviet Georgian Republic have been executed for high treason and other crimes against the Soviet Union.

The broadcast did not link those executed specifically with Lavrenty P. Beria, Soviet security and police boss purged and executed in 1953 for alleged treason. However, Beria got his start in the Georgian security organization and kept tight control over it even after he went to Moscow. After his purge, the ax started falling right and left among Georgian officials.

The Tiflis broadcast identified those executed only by their last names. Radio monitors here said a sixth official might have been included in the group executed. This was not certain, due to the indistinctness of the broadcast.

Those definitely identified as executed were:

Rukhadze, former Minister of Internal Security and once - time chief of the prosecution department in the Ministry of Internal Affairs. He apparently was the same man mentioned in a Moscow broadcast shortly after Beria's downfall as having been arrested on charges of perpetrating innocent workers and plotting to arouse dissatisfaction among the Soviet people.

Rokava, former Commissar of Internal Affairs; Tsertell, former Deputy Commissar of Internal Security; Stavisky and Khasani, former prosecutors.

The sixth man was identified only as Riarmi.

Charity Group Averts Strike At Deadline

NEW YORK (AP) — Agreement last night on a contract involving about 400 employes of seven Jewish charity agencies averted a strike scheduled for today.

Members of the CIO Community and Social Agency Employes Union voted acceptance of a three-year contract agreed on by negotiators a short time before.

At a membership meeting in New York City the vote was 268 for acceptance to 69 against, and at a meeting in Pleasantville the vote was 48 for and 27 against.

The last-minute settlement was reached on the basis of improved grievance procedure and a new union dues checkoff system. Previously, negotiators had agreed on wage raises involving case workers, clerical employes and other workers. The contract is retroactive to last Feb. 1 and runs until Jan. 31, 1958.

A union spokesman said the agencies agreed to boost the pay of professional case workers by $400 to $600 annually, bringing the new range to $3,960 to $5,520 in three steps.

Clerical employes, the union said, will get a $7 weekly wage package.

Before the agreement was completed, the union had planned its principal picketing at offices of the Jewish Family Services, the Jewish Board of Guardians and the Jewish Child Car Association.

Reds Execute 5 Ex-Officials As Traitors

LONDON (AP)—The Tiflis radio announced today five former security officials in the Soviet Georgian Republic have been executed for high treason and other crimes against the Soviet Union.

The broadcast did not link those executed specifically with Lavrenty P. Beria, Soviet security and police boss purged and executed in 1953 for alleged treason. However, Beria got his start in the Georgian security organization and kept tight control over it even after he went to Moscow. After his purge, the ax started falling right and left among Georgian officials.

The Tiflis broadcast identified those executed only by their last names. Radio monitors here said a sixth official might have been included in the group executed. This was not certain, due to the indistinctness of the broadcast.

Those definitely identified as executed were:

Rukhadze, former Minister of Internal Security and once - time chief of the prosecution department in the Ministry of Internal Affairs. He apparently was the same man mentioned in a Moscow broadcast shortly after Beria's downfall as having been arrested on charges of perpetrating innocent workers and plotting to arouse dissatisfaction among the Soviet people.

Rokava, former Commissar of Internal Affairs; Tsertell, former Deputy Commissar of Internal Security; Stavisky and Khasani, former prosecutors.

The sixth man was identified only as Riarmi.

Becker Prepares For Childrens Court; Sits In With Smyth

WHITE PLAINS—George O. Becker of Port Chester, Children's Court Judge-elect, has been sitting in with the incumbent familiarizing himself with court routine.

Mr. Becker, elected earlier this month, has spent two days with Judge George W. Smyth, who will step down after 25 years with the court at the retirement age of seventy.

27 Shopping Days Until Christmas
For the "person who has everything" you will find Unique Gifts among our imports from 19 countries.
THE DEL HAGENS OF WESTCHESTER
1936 PALMER AVENUE
LARCHMONT
118 PONDFIELD ROAD
BRONXVILLE

Everybody wants to take credit for Discovering
HANKEY BANNISTER
SCOTCH WHISKY
Ask For HANKEY BANNISTER and discover how smooth and mellow a Scotch Whisky Can Be.
$5.63 4/5 qt.
100% Scotch Whiskies, 86 proof, blended and bottled in Scotland
Sole U.S. Importers—PEERLESS IMPORTERS, INC., Brooklyn, N. Y.

Board Tables Decision On Garage Use

Decision on whether a garage-apartment at the rear of 165 Larchmont Avenue, Larchmont, is in violation of the zoning ordinance will await a report by the village engineer, the Village Board decided last night.

The dwelling, owned by William J. Brush, was cited in a letter to the board by a neighbor, Louis Shapiro of 167 Larchmont Avenue, as violating the ordinance providing that no garage can be converted for apartment use unless it is occupied as a chauffeur's quarters. The new ordinance, approved by the board last year, states that no garage may be built higher than 13 feet.

Since the building was converted from a bar in 1949, it is the old ordinance that the building is allegedly violating, Village Engineer Francis Griffin pointed out.

But there is a question whether Mr. Brush when he made alterations in April, 1948, did so without a certificate of occupancy. Another question is whether the owner went some steps beyond what was asked in his original application.

Mr. Brush said he made the alterations with the voiced approval of one of the Board members as well as of Arthur Richards, then building inspector.

Attorney George P. Forbes Jr. pointed out that such voiced approval does not constitute a legal claim on Mr. Brush's part since the Village could not recognize such a claim.

Boys State Talk Set For Legion Post 90

Walter Schmidbauer, son of Mr. and Mrs. Simon Schmidbauer of 1514 East Post Road, Mamaroneck, tonight will tell his Boys State sponsors, Mamaroneck Post 90, American Legion, about his experiences for a week last Summer at Colgate University.

Color slides taken during Boys State by Joseph Burrelli of New Rochelle, County Boys State representative, will also be shown and will illustrate many of the things which the speaker will mention.

There will also be a movie on the raising of chinchillas from birth to coat.

The meeting is open to the public and refreshments will be served.

Two Autos Damaged In Crash On Avenue

Cars operated by Ludwig J. Kasal of Bronxville and Daniel Yves of 333 Stanley Avenue, Mamaroneck, were badly damaged at 1045 P.M. yesterday in a head-on crash on Mamaroneck Avenue at Van Ranst Place, Mamaroneck police report.

The Kasal car was northbound and the Yves auto headed south when the accident occurred, police say.

The hood, left front fender, grille, bumper guard and door of the Kasal auto were damaged, and the left front fender and grille of the Yves vehicle were crumpled, according to the report.

NCO DINNER-DANCE

The annual dinner-dance of the Noncommissioned Officers Club of the 137th Interceptor Squadron, New York Air National Guard, was held Sunday at Seven Pines Restaurant, Mamaroneck. Thirty members and their wives attended and guests included Maj. Eugene F. Bennett, commander of the squadron.

"LET ALL YOUR THINGS HAVE THEIR PLACES"

—*(Author's name below)*—

There are literally thousands of different drugs and medicines in our well stocked pharmacy. The basic chemicals are powders (crystalline or granular), liquids (volatile or semi-solid), and the compounded medicines are tablets, pills, ointments, suppositories, liquids, etc.

Each one is stored in a particular place so that we can locate it within seconds. Many of them are kept refrigerated. Some are protected from light, they which lose potency after a certain time are dated so that we can make certain they are at their best when you get them.

•

YOUR PHYSICIAN CAN PHONE TEmpson 4-0767 WHEN YOU NEED A MEDICINE

•

Pick up your prescription if shopping near us, or let us deliver promptly without extra charge. A great many people entrust us with the responsibility of filling their prescriptions. May we compound yours?

•

LARCHMONT PHARMACY
70 Boston Post Road
(opp. Post Office)
PRESCRIPTION CHEMISTS

*Quotation by Benjamin Franklin (1738)

Copyright 1954 (SW4)

BUILDING PERMIT CRACKDOWN SET

Builders and contractors doing alterations or additions to Larchmont homes will be prosecuted if they do not obtain a building permit for the work, the Larchmont Village Board agreed last night after Village Engineer Francis Griffin pointed out that such work is going on without official permission.

The Board voted unanimously to authorize Village Attorney George P. Forbes Jr. to prosecute all such cases in the future.

The measure, according to Mr. Griffin, is leveled primarily at local contractors but also holds for householders who may be ignorant of the law requiring village permission for any building in the community.

Mr. Griffin said that plans also must be submitted that a check may be made on whether any zoning law would be violated in the alteration work.

LOTTERY

Continued from Page 1

mitted, "almost everybody seems to be doing it."

Door Prizes

Questioned as to the legality of door prizes, he pointed out that no tickets are sold for door prizes as such but rather for the party at which the prizes are given. In a raffle the tickets are sold on the raffle.

The Board as a whole lauded the purposes of the proposed lottery and questioned whether it would not be possible merely to ignore the letter.

Must Turn It Down

"We want to encourage the community club," said Mr. Doern, "but if we have to pass on this we have to turn it down because we can't countenance a lottery."

Mr. Bvsshe suggested that the Board simply "ignore" the letter, but Mr. Pelton interjected that since it had been read publicly some action was necessary.

Mr. Doern then made the motion to acknowledge and file, which passed by the split vote with dissent from Mr. Pelton and Mr. Regnisch, both of whom felt that some definite action should be taken even though that action would of necessity be negative.

Two Plants Visited By 5th MJHS Group

Ten Mamaroneck Junior High School students yesterday paid the fifth visit in a series to Mamaroneck plants under the leadership of Herbert O. Kruger of the social studies department.

Vito Ciano conducted the tour through Allpax Rubber Corp., and Harry McGivney was in charge of the Pure Food Co. tour.

Students on the visitations were Stephen Greenfield, Robert Tank, Ann Cook, Thomas Burten, Sandra Wells, George Steven, Steven Camp, Barbara Lake, Harold Alpiar, and Brenda Bertole.

Make your best party clothes sparkle like new again! Let us Sanitone Dry Clean them. Spots vanish. Perspiration gone. No odors. Perfect press. What's more, with Sanitone Dry Cleaning, colors, patterns and textures are restored so clothes really look and feel "brand-new" again! Avoid the holiday rush. Call today!

SANITONE SERVICE

SAME DAY DRY CLEANING
In At 10 A. M. — Out At 5 P. M.
At Our Plant Store Only

SWIFT
360 Mount Pleasant Ave.
Mamaroneck
MAmaroneck 9-1700
NEw Rochelle 2-6863

... already serving families in Scarsdale, New Rochelle, White Plains, Yonkers and neighboring communities.

Riverside
MEMORIAL CHAPEL
FUNERAL DIRECTORS
21 W. Brood St. • Cross County Parkway, Mount Vernon • MO 4-6800
MANHATTAN: 76th STREET AND AMSTERDAM AVE. • TRAFALGAR 3-4600

Jr. Red Cross Plans Drive Dec. 1 to 8th

Newly elected Junior Red Cross representatives, one from each Mamaroneck Junior High School homeroom, met yesterday at the school to plan their annual fund raising drive.

Publicity and management committees were organized for the drive which will be held Dec. 1 through Dec. 8 with Mrs. Marilyn Hott as faculty advisor.

Junior Red Cross representatives are Betsey Devine, Virginia Crai, Frances Ticli, Bonnie Mandler, Betty Moll, Linda Christiansen, Jacqueline Blume, Linda Paonessa, Judi Welsh, Stephen Curtis, Charles Baumblatt, Rhodie Jorgenson, Barbara Knight, Richard Wyckoff, Joe Oppenheimer.

Richard Wyler, Joan Goldfinger, Theodore Schafer, Robert Moll, Russell Kraus, Louis Falzer, Howard Hall, John Poccia, Eliot Howard, Vincent Cicione, John Lumpkin, Stuart Close, Robert Ornitz, Wallace Campbell, Thomas Hadlock, Carolyn Porretto, James Collins and Miriam Rosenthal.

Alternates attending the meeting included Lucy Buchman, Geraldine Rock and Robert Maksudian.

450 Dressings Completed By Volunteers

A total of 450 cancer pads, 18 by 18, were made yesterday afternoon by the St. Augustine's Cancer Aid Group in the school cafeteria.

Those present at the weekly group session were Mrs. J. F. Kirby, Mrs. Pierce J. Ryan, Mrs. Harry Goeldlin, Mrs. Paul Ryan, Mrs. Vincent Smalley, Mrs. W. R. McConnell, Mrs. Harry Moragas, Mrs. P. M. Hughes, Miss Antoinette Leone, Mrs. T. H. Milton, Mrs. Alex Heinzer, Mrs. Karl J. Panke, Mrs. J. H. Stokes, Mrs. Howard L. Carlson, Mrs. T. K. James, Mrs. Vincent McDermott, Mrs. Lloyd Harris, Mrs. S. P. Murphy, Mrs. Ollie De Cicco, Mrs. John Roberts, Mrs. Fred A. Muller, Mrs. George P Gray, Mrs. Louis E. Weed, Mrs. John J. Regan, Mrs. W. S. Glasheen, Mrs. Paul J. Rodney, Mrs. George Scanlon, Mrs. Frank J. Foley, Mrs. H. B. Zeiger and Mrs. W. V. Walsh.

Linens were donated by Mrs. Winton Miller, Mrs. George Connor, Mrs. Rodney, Mrs. Scanlon, Mrs. James Farrell, Mrs. Goeldlin, Mrs. Carleton Gilbert, Mrs. A. D. Cameron, Mrs. Louise Fatton, Miss Emily Roedels, Mrs. J. M. Van Law, Mrs. Sheldon Monroe and Mrs. Albert O'Neill.

2 Larchmonters Home From European Tour

Two Larchmonters have returned from an eight and a half week European tour, arriving aboard the Queen Mary. The Misses Noel Booth, daughter of Mr. and Mrs. Frank Booth of 29 Lansdowne Drive, and Joan Wilmarth, daughter of Mr. and Mrs. Frank Wilmarth of 90 Beechtree Drive, toured Scotland and Germany by car for several weeks, visited Austria and the Bavarian Alps, and spent three days in Yugoslavia. They also flew to the Eastern Zone of Berlin, and visited in Italy.

SOUTHERN VACATION

Mrs. Stella Smith of 153 Elm Street, Mamaroneck, leaves this week for an extended Southern vacation. Mrs. Smith entertained Saturday evening at a party at home for about 18 guests.

MR. FOSTER HAS GRANDMA'S ANTIQUES!
Fine PINE, MAPLE and CHERRY furniture bought, sold and restored at
FOSTER'S ANTIQUE and FIXIT SHOP
629 N. BARRY AVE. MAm'k 9-3773

YOU'll Owe It All to goddess!

When you experience the unique uplift ... the sheer luxury of fit ... this different wired bra gives you ...

$5.

#629

Ditman's
CORSET SPECIALISTS
216 MAMARONECK AVENUE MAMARONECK, N. Y.

RUDOLPH THE REINDEER provides the decorative motif for St. Thomas's church fair, scheduled Nov. 30 and Dec. 1 in the parish house. Admiring some of the sale items are Mrs. Irving Marquard, general chairman of the bazaar, shown in the center, with Mrs. Alfred Cameron, left, and Mrs. Russell Pelton.

Central School Students Give Programs For Thanksgiving

Two Thanksgiving programs were held today at Central School. The upper grades presented their program this morning. Stephen Schwartz led the Pledge of Allegiance and Robert Camarella and John Leventhal were flag bearers.

Miss Helen Smythe's fourth grade class told the story of the Pilgrims which included singing and choral speaking. Kenneth Wachtell took the part of Governor Bradford and the Pilgrims were Helen Goldstein, Ann Painter, Helen Gants, Tanya Maxwell, Christopher Quinn, Clifford Fagin, Samuel Pokart, Bruce Campbell, Paul Martin, Stephen Currie, Paul Duernberger, Patricia Hellman and Louis Pekrul. Choral speakers were Carolyn Ray, Toni Wright, Margaretha Knaust, Linda White, Geraldine Garnham, David Eidenberg, David Tumarkin, James Wagner and Andrew Drexler. Narrators were Edna Taras and Elizabeth Cook. Edwin Bruno was announcer and Charles Hoffmann, stage manager and in charge of making the hats.

JAC Presentation

The Junior American Citizens' Club of Mrs. Evelyn Ireland's fifth grade class presented a program consisting of two Thanksgiving poems, "The Landing of the Pilgrim Fathers" by Felicia Hemans, "The First Thanksgiving" by Margaret Preston, and an original skit written by two members of the class, Ellen Flamberg and Beth Sapery. The skit told the story of the "First Thanksgiving in America." Students taking part were Jeanne Bleiweis, Richard Eising, Earl Schaffer, Alexa Walker, Patricia Cannavaro and Catherine Welcome.

Thanksgiving songs were sung, under the direction of Mrs. Evelyn Coston, and the school band played under the direction of Frank Mambelli. Program announcers were Barbara Strauch and Robert Camarella.

Lower Grades Assembly

This afternoon the second and third grades presented their program. The group sang "Over The River," "The Harvest" and "Thanksgiving."

Mrs. Marie Straus's second grade presented two songs, "A Turkey Sat on a Backyard Fence" and "Mr. Duck and Mr. Turkey." James Lewis and George Porto sang solos. Announcers were John Messer and Deborah Reich. Mrs. Marcia Paul's second grade class sang "What Did Mr. Turkey Say?" and "Mr. Pumpkin and Mr. Turkey." Soloists were Tris Israel, Marc Neuman, Barbara Kashuk, Norene Richmond, Deborah Taylor and Pamela Young. Announcers were Roy Oleet, Dane Pawloff and Linda Potter.

Mrs. Beatrice Adler's and Miss Marguerite Baldwin's third grade classes entertained by reading original Thanksgiving stories. Students reading stories were Joan Kates, James Luceno, Nancy Grimler, Donna Levy, Penny Howell and Nancy Wachtell. Steven Clinton recited a poem, "Thanksgiving."

Larchmonter Team Wins At Duplicate

NEW ROCHELLE—

Five area residents scored last night in the Mixed-Team-of-Four Club Championship tournament conducted by the White Plains Duplicate Bridge Club in the Knights of Columbus clubhouse. Fourteen tables were in play.

Winners were Mrs. Robert Fuller of Tarrytown, Mrs. C. A. Manning and Herbert Brandon, both of Pleasantville, and Abraham Elkon of Purchase, first; Miss Alice Salo of New Rochelle, Miss Irene Korndorfer of Scarsdale, and Martin Hartog and Isaac Lamon of Larchmont, second.

The team composed of Mrs. Robert Green of Tarytown, Edgar Bitz and Mr. and Mrs. Walter Bitz, all of Port Chester, tied for third with that of Miss Betty Browne of Stamford, Conn., Mr. and Mrs. Hubert Deri of Rye and R. A. Wright of Scarsdale.

Mrs. Edna L. May and William Gallico of New Rochelle, Miss Marjorie Maize of Rye and Max Herber of Yonkers placed fifth.

YOUR LAUNDRY WASHED, BEAUTIFULLY FLUFFED, DRIED AND FOLDED
9 lbs. 60¢
LAUNDERITE
SELF SERVICE LAUNDRY CO.
Pickup and Delivery Service
122 Mamaroneck Ave. MA 9-1627

PLEDGED TO PHI MU

Carol Ann Silleck, daughter of Mr. and Mrs. Charles D. Silleck of 767 East Boston Post Road, Mamaroneck, has been pledged to Phi Mu, national sorority at Bethany College, in Bethany, W. Va. A graduate of Bellows High School, Miss Silleck plans to major in religious education at Bethany, where she is an active member of the hockey team and the Association of Women Students. She is also teaching Sunday School at Bethany Memorial Church.

'WHO'S WHO' NOMINATION

Bruce R. Baum, son of Mr. and Mrs. Herbert L. Baum of 8 Hickory Grove Drive, Larchmont, is one of 32 men nominated by a faculty and student committee at Rensselaer Polytechnic Institute, Troy, to represent the Institute in the 1955-56 edition of "Who's Who Among Students in American Universities and Colleges". Nomination was based on scholastic ability and extra-curricular leadership.

FELLOWSHIP PARTY

A card party and dinner will be held Friday evening at Larchmont Avenue Church by the Fourth Friday Fellowship. Mr. and Mrs. Ernest Rehnberger are card party chairmen and the dinner is under the direction of Mrs John A. Wang.

For One-Stop Insurance
Call EARL QUICK
MA 9-3770
The Fred T. Wilson Corp.

Cordes Is Elected To Phi Beta Kappa At Harvard College

Carl Butterfield Cordes, son of Mr. and Mrs. Carl Cordes of 20 Lansdowne Drive, Larchmont, is one of 16 Harvard College seniors elected to Phi Beta Kappa. They are known as "The Senior Sixteen."

A graduate of the Groton School, in Groton, Mass., Cordes resides at Eliot House. He is a member of Harvard's Hasty Pudding Club and is manager of the v rsity baseball team. A history major, he plans to attend graduate school next Fall.

Censorship Is Discussed For Stepinac

WHITE PLAINS —

Our responsibility in avoiding blind censorship, that type which would censor the good as well as the bad, was stressed yesterday by the Rev. John Harrington when he addressed the Ladies Auxiliary of Archbishop Stepinac High School in the auditorium. His topic was "You and the Legion of Decency".

"Just as it is important for the state to make laws protecting the physical needs of the community, so too is it necessary for censors to set rules for the spiritual needs of the community, and we have the responsibility to respect both sets of laws," the speaker said. Father Harrington is librarian at St. Joseph's Seminary, Dunwoodie, Yonkers.

Msgr. Joseph Krug, moderator and school principal, opened the meeting with a prayer emphasizing the spiritual aspects of the auxiliary. Plans for the Christmas party were discussed.

Larchmont Players Winners At Duplicate

NEW ROCHELLE—

Mrs. Frederick Brunner and C. Wesley Alcott of New Rochelle, and Charles Jacobson and Joseph Rosenbaum of Larchmont, were winners last night in the weekly competition conducted by the New Rochelle Contract Bridge Club in the Huguenot YMCA. Ten tables were in play.

North and South winners behind the Brunner-Alcott team were Mrs. Mildred Foote and John M. Bucher of Pelham, second, and Mrs. Adelaide Jurgens and Walter H. Young, of New Rochelle, third.

East and West winners also included Mrs. W. H. Young and Mrs. Doris Y. Bradbury of New Rochelle, second, and Jack Barnett and Leonard Solomon of Mount Vernon, third.

Catholic Cradle Guild To Give Yule Baskets

NEW ROCHELLE—

Christmas baskets are being prepared for parishes in Pelham, Larchmont and New Rochelle and toys will be given to the children in St. Agnes Hospital, White Plains, also for Christmas, Mrs. Ernest Gerhardt, welfare chairman of the Catholic Cradle Guild, announced last night at the Guild's meeting in the Knights of Columbus Hall.

Mrs. Frank Harvey, ways and means chairman, announced that the Guild will hold its Christmas party at 8:15 P. M. Dec. 19 in the Knights of Columbus Hall.

Mrs. Daniel McLinden, president, conducted the meeting and Mrs. Robert Zall and Mrs. Clayton Huff were hostesses.

SHORE CLUB DANCE

A Fall formal dinner dance will be held at Larchmont Shore Club Saturday evening. Dinner will be served from 7 to 10 P.M. preceded by cocktails. Music will be provided by the music of Ted Saporito, and an "intimate revue" in three acts will be featured at 10, 11 and 12 o'clock Mrs. Frank J. Farrell is entertainment chairman.

Thanksgiving, Citizenship Program Held At Chatsworth

A special program in honor of Thanksgiving was presented yesterday in the Chatsworth Avenue School auditorium by the Junior American Citizens Club, sponsored by the Larchmont Chapter, Daughters of the American Revolution.

About 50 parents and the third through sixth grades attended the program, which was held as the rgular club meeting.

The following students reported on phases of Washington, D. C.; Jane Kingston on the "National Capitol"; Richard Jay, "Capitol Building"; Ann Cleveland, "The White House"; Kathy Dreher, "Washington Monument," and Larry Goldman, "The Lincoln Memorial."

Other students participating were Richard Close, Nan Osterweil, Jeff Carey, John Eggers, Virginia Dammann, Larry Linter, Penny Montesano, Gail Robin, Ingrid Slezak, Carol Noether and Teddy Nichols.

Short plays about the three concluded the program. Miss Ethel Cotter's class presented "Pilgrim's In England", and cast members were Eric Wertheimer, Carol Noether, Mary Elias, Robert Maser, Valerie Harrison, Frankie Hermann, George Evertson, Alan Parter, Freddy White, Dottie Halstead, Susan Adler, Robert Doscher, Randy Bonnist and John Logan.

The Pilgrims in Holland were depicted in a skit by Miss Lola E. Scism's class. Cast members included Nancy Huepper, Margaret Elias, Perry Dunn, Cathy Feurer, Andrea Takas, Ingrid Slezak, Paul Jellinek, Noel Murano, Billy Blockton, Kenneth Flower, Ann Sternberg, Annabelle Allen and Lynne Heutchy. A Dutch dance was originated and taught by Debbie Kendig and Ruth Krumbein.

Pilgrims In America

Walter Coup's class presented the Pilgrims in America, featuring cast members Kitsy Dibble, Joan Jacobson, Ann Cleveland, Sydney Munger, Charles Feuer, Linda Hirshal, Jane Hackett, Jan Dorenbush, Woody Tomlinson, Ronnie Hopkins, Nat Wallis, Bobby Avaunt and Paul Leite Announcers were Candy Ishmael, Kathleen Burneston and Peggy Klein.

An accordion solo, "Ciribiribin", during intermission was presented by Noel Murano, and Miss Margaret Schwarm's class sang "Oh, Come All Ye Faithful".

Following a welcome by John J. Madey, principal the following were introduced: Charles Duross, president of the Chatsworth chapter; Mrs. Charles L Bowman, chapter chairman and DAR New York State vice chairman of Junior American Citizenship Clubs; Mrs. Herbert Davidson, regent of Larchmont chapter; Mrs. George Dearnley, special club representative and Mrs. Jerry Hoge and Miss Mabel Freberg, fifth grade teacher and newly-appointed club director; Mrs. Bowman presented the club a pennant.

Freddy White is secretary of the club. Color bearers were Ralph Levy, Debbie Reynolds, Jeff Hager, Noel Murano, Hugh Straub and Margery Messing.

Betty Jeffers, C. W. Weller Plan Wedding

Mr. and Mrs. William J. Jeffers of Larchmont Acres, Larchmont, formerly of Crestwood, have announced the engagement of their daughter, Betty Ann, to Charles Warren Weller, son of Mr. and Mrs. Charles F. Weller of Fenimore Road, Mamaroneck.

Miss Jeffers is a graduate of Mamaroneck High School and Southern Seminary and Junior College. She is with Lord & Taylor in New York.

Also a graduate of Mamaroneck High School, Mr. Weller is also a graduate of Virginia Military Institute. He served two years with the U. S. Air Force and is now a television engineer for the National Broadcasting Company.

A February wedding is planned.

MISS BETTY JEFFERS

New Arrivals

SON TO McGLINCHEYS

Mr. and Mrs. Matthew McGlinchey of Fourth Street, Mamaroneck, are the parents of a son, born Nov. 1 at New Rochelle Hospital. Mrs. McGlinchey is the former Noelita Eye.

DAUGHTER IS BORN

Mr. and Mrs. Harry Smith of 306 Richbell Road, Mamaroneck, are the parents of a daughter, born Nov. 6 at New Rochelle Hospital. Mrs. Smith is the former Ruby Lindsey.

DAUGHTER TO GROSSIS

A daughter, Carol Ann, their first child, was born Nov. 3 to Mr. and Mrs. Anthony Grossi of 430 Fayette Street, Mamaroneck, at New Rochelle Hospital. Mrs. Grossi is the former Ann Colasuonno, daughter of Mr. and Mrs. Andrew Colasuonno of 10 Portman Road, New Rochelle. Paternal grandparents are Mr. and Mrs. Frank Grossi of the Fayette Street address.

DAUGHTER TO GIRONDAS

Mr. and Mrs. Robert Gironda of 346 Richbell Road, Mamaroneck, are the parents of a daughter, born Nov. 3 at New Rochelle Hospital. Mrs. Gironda is the former Jean Parks.

BRUSTS ARE PARENTS

A son, Herbert Philip Jr., their first child, was born to Mr. and Mrs. H. Herbert P. Brust of 106 Richbell Road, Mamaroneck, on Nov. 10 at New Rochelle Hospital. Mrs. Brust is the former Betty Maurras, daughter of Mr. and Mrs. H. L. Maurras of New Orleans, La. Paternal grandparents are Mr. and Mrs. Philip J. Brust of Woodhaven, L. I.

SON TO VERSCHOORS

Mr. and Mrs. Jan Verschoor III, of 27 Kingsbury Road, Woods of Larchmont, are the parents of a first son, Jan IV, their third child, born Nov. 12 at New Rochelle Hospital. He is the brother of Annemarie, three and one half, and Maryke, two. Mrs. Verschoor is the former Else Kalff, daughter of L. C. Kalff of Eindhoven, Holland, and the late Mrs. Kalff. Paternal grandparents are Mr. and Mrs. Jan Verschoor of Santpoort, Holland.

PARENTS OF DAUGHTER

Mr. and Mrs. Ralph Steiner of 151 Fenimore Road, Mamaroneck, are the parents of a daughter, Barbara Ann, born Nov. 10 at New Rochelle Hospital. Mrs. Steiner is the daughter of Mrs. Dorothy H. Clark of the Fenimore Road address, and paternal grandparents are Mr. and Mrs. David M. Stern of 35 Forest Park Avenue, Larchmont. The child is the brother of Robert, three.

Bridal Couple Feted At Cocktails For 50

Mrs. Eunice Pease and Mrs. Arthur Nilson of Larchmont, entertained Sunday at a cocktail party for about 50 guests at Mrs. Pease's home, Chatsworth Gardens Apartments, in honor of Miss Barbara Mae Willetts and her fiance, Donald Clifford Torey. Miss Willetts, daughter of Mr. and Mrs. Herbert Willetts of 18 West Drive, Larchmont, and Mr. Torey, son of Mr. and Mrs. Clifford L. Torey of Halifax, Nova Scotia, will be married Saturday afternoon at a four o'clock ceremony in St. John's Episcopal Church, Larchmont. A reception will follow at the Larchmont Yacht Club.

Judy Van Law Winner Of Citizenship Award

Judy Van Law, daughter of Mr. and Mrs. Jesse M. Van Law of 3 Glenn Road, Larchmont, has been selected by the Mamaroneck High School senior class and faculty as the recipient of the Larchmont Chapter, Daughters of the American Revolution's Good Citizenship Award. Joyce Pennucci and Irene Mastocciolo were runners-up to Miss Van Law in a close vote.

"Dependability, service, leadership and patriotism" were the qualities for selection. Miss Van Law will not be required to write an essay on "The Spirit of '76 in 1956." The composition will be sent to the DAR chapter chairman for local judging, the winner to be entered in a statewide contest in which a one hundred-dollar bond is offered as first prize, and a fifty dollar bond is presented to those entering essays. All "good citizens" will receive citizenship pins and a certificate as souvenirs of the contest, which was originated in 1947.

Alpha Delta Pi Unit Plans County Meeting

SCARSDALE—

Alumnae of Alpha Delta Pi, women's national sorority, will meet tonight at the home of Mrs. Harry Ekizian, 188 Clayton Road.

Mrs. Lloyd Hanson, editor in chief of The Aldelphian, Alpha Delta Pi national magazine, will give ideas for programs for alumnae groups. Members will work on the afghan to be given to a charitable organization. All alumnae of the sorority are invited to attend.

HERE FOR HOLIDAYS

Col. and Mrs. C. B. McElroy and their four children, formerly of Shaw Air Force Base, South Carolina, are visiting with Mrs McElroy's parents, Mr. and Mrs Anthony Constantine of 127 Pelham Street, Mamaroneck. The McElroys will spend the Thanksgiving and Christmas holidays with Mr. and Mrs. Constantine before flying to Formosa, where Col. McElroy will become associated with the Military Advisory group with Generalissimo Chiang Kai Shek.

720 Cancer Dressings Made By Volunteers

Two hundred twenty ABD and 500 four by four dressings were completed yesterday by the Larchmont Temple Cancer Dressing Group, which meets every Monday at 1 P. M. at the Temple.

Those present were Mrs. Melville Dinkelspiel, Mrs. David Steinberg, Mrs. Michael Cantor, Mrs. Irene Hahn, Mrs. Lillian Kirshon, Mrs. William Ralph, Miss Katherine Kirshon, Mrs. Fanny Selig, Mrs. Ida Reich, Mrs. Louis Wilk, Mrs. Max Minoff, Mrs. Laurence Sobel and Mrs. David Goldman. Volunteers are welcome to join the work group which provides dressings for the Westchester Cancer Committee to deliver to home patients.

BACK TO WATERTOWN

Peter B. Taub returned yesterday to Watertown, N. Y., where he is on the editorial staff of The Watertown Daily Times, after a 10-day vacation at his home, 102 Murray Avenue, Larchmont.

THANKSGIVING SKIT

A Thanksgiving skit was presented yesterday afternoon by 20 Mamaroneck Intermediate Girl Scouts of Troop 32 at Central School, of Troop 32 at Central School, for nine Brownies of Troop 36. Refreshments were served following the program. Mrs. Paul Adler and Mrs. Stanley Sapery are Scout troop coleaders.

WANTED: to buy single pieces or entire estates
POST ROAD ANTIQUES Inc.
Appraisers and Auctioneers
TEnnyson 4-7568
130 Boston Post Road
Larchmont

Needlework 'Ingathering' Slated Dec. 9

Plans for the annual "Ingathering" of the Mamaroneck Branch of the Needlework Guild of America were made yesterday at a directors meeting held at the Mamaroneck Health Center on Stanley Avenue.

The "Ingathering" will take place Dec. 9 at 2 P. M. at the Center. Clothing delivered at the meeting will supply the Health Center's loan closet to be distributed among the needy who are cared for by the nurses. Individuals or organizations wishing to cooperate with the work of the Needlework Guild are asked to notify Mrs. Maura Ciraco, president of the Mamaroneck Branch, before Dec. 9.

Miss Frances Larmon's name was proposed for the presidency, 1955 to 1957, to succeed Mrs. Ciraco who has served since 1953. Elections will be held at the forthcoming meeting. Miss Mary Pintow, director of nurses at the Health Center, was a guest yesterday.

Coakleys And Egans To Ohio For Holiday

Mrs. Henry B. Coakley of 57 Willow Avenue, Larchmont, and her daughter, Beth, are leaving tomorrow for Kirtland, Ohio, where they will spend Thanksgiving with Mr. and Mrs. Thomas E. Morton. Mrs. Morton is Mrs. Coakley's sister-in-law.

Mrs. Coakley and her daughter will spend the weekend in Youngstown, Ohio, to attend the 20th wedding anniversary celebra- Mrs. Morton, being given by Mr. and Mrs. John J. Power Jr. Mr. and Mrs. Edgar J. Egan of 33 Byron Lane, Larchmont, will also attend the anniversary celebration in Youngstown over the weekend. They will be the house guests of Mr. and Mrs. Power. Mrs. Egan, Mrs. Power and Mrs. Morton are sisters.

O. G. Smith Is Honored At Bachelor Fete

Osbourne G. Smith was guest of honor last night at a surprise "bachelor not for long" party given at the American Legion Clubhouse of Post 347, Flint Park, by a group of friends from the Post, the paid personnel of the Larchmont Fire Department and Engine Company Number One, of which he is a member.

Son of the late Osbourne G. Smith Sr., a former Larchmont Fire Department chief, Mr. Smith will be married Thanksgiving Day to Miss Joan Marie Manning, daughter of Thomas J. Manning of 62 Chestnut Avenue, Larchmont, and the late Mrs. Manning. The ceremony will take place at 1 P. M. at St. Augustine's Church.

Among the guests attending the surprise party were Hugh J. Collins, William F. Collins, William Cunningham Sr., William Cunningham Jr., Bud Carmer, T. M. Manning, Patrick Fitzgibbons, Jack Mackey, Bill Glasheen, John Meehan, Timothy Manning, Charles Green, Gerry O'Connor, Ray Faiola, Junior McPherson, Dick LiHaver, Chief Wilbur E. Miller, James Brennan, Stephen Hyzdu, Commander Alfred Taffs, Edwin F. Carmody, Harold Reed, William Tait, Thomas Brennan, Dave Parsons, John Stout, James Knox, Jack Mayer and John Tynan.

Miss Brosnan Plays Lead In CNR Play

Miss Barbara Brosnan, daughter of Mrs. Lorenz J. Brosnan of 24 Lincoln Street, Larchmont, and the late Mr. Brosnan, played the leading role of the Prince last night on the production of "Lute Song," presented by Props and Paint, dramatic club of the College of New Rochelle.

"Lute Song," presented in Chidwick Auditorium on the campus, is a Chinese historical classic. It was produced under the direction of Mrs. Muriel Bachman Dolan, who with her husband, Frank Dolan, toured the country with Players Incorporated of Catholic University She has directed and acted in professional and non-professional groups. In 1946 "Lute Song" was produced as a Broadway musical starring Mary Martin.

Miss Brosnan is a senior and active in the Confraternity of Christian Doctrine and Young Christian Students.

HOME FOR THANKSGIVING

Nancy Towell, daughter of Mr. and Mrs. T. W. Towell of 14 South Ridge Road, Larchmont, a student at Saint Mary's College, Notre Dame, Ind., arrives home tomorrow to spend the Thanksgiving holidays with her parents.

In Mamaroneck
Charlotte's
for
SPORTSWEAR, MILLINERY ACCESSORIES
All Famous Brand Names

- ACCESSOCRAFT jewelry
- ARIS of PARIS kid gloves
- BERKSHIRE hosiery
- BETMAR hats
- BEVERLY PAIGE skirts
- COBLENTZ handbags
- CORO jewelry
- DALTON of AMERICA cashmeres
- DALTON of AMERICA skirts
- DORSET handbags
- EVAN-PICONE skirts
- GARAY handbags and belts
- GLENTEX scarfs
- HANES hosiery
- HAYMAKER shirts
- JANA handbags
- JOG TOGS bermudas and slacks
- LADY BUXTON wallets
- LADY HATHAWAY shirts
- MADISON skirts
- MONET jewelry
- RICHELIEU pearls
- ROGER VAN S handbags
- RONAY handbags
- ROSANNA sweaters
- ROSE MARIE REID swimsuits
- SHALIMAR gloves
- SHIELDS FIFTH AVE. cuff links
- SHIP 'N SHORE shirts
- TALBOTT sweaters
- THEODOR of CALIFORNIA handbags
- WEAR-RIGHT gloves
- WHITE STAG sportswear
- WHITING and DAVIS mesh accessories

Make Our Christmas List Yours ... and don't forget A famous BRAND NAME is your best fashion buy!

Pat Emiro Kegles 655 Series To Create MPL Record

Sports ONCE OVER WEEKLY
by GUIDO CRIBARI

Turkey Day Menu

If you prefer a little pigskin before your Turkey Day dinner, Westchester will serve up an interesting football menu on Thanksgiving Day morning with eight select grid dishes on tap involving county and area schools.

The Thursday morning schedule finds White Plains Hi hosting unbeaten Mont Pleasant of Schenectady; Stepinac welcoming Chaminade still with a chance at the Catholic High School League title. Undefeated Rye awaits a visit from unbeaten "neighbor" Harrison; Roosevelt of Yonkers eyes its first perfect season in some 30 years against city rival Saunders; New Rochelle hosts Iona Prep in a continuation of one of the county's best rivalries; Yonkers visits Gorton; Mount Saint Michael meets Bronx rival Cardinal Hayes, and Brewster invades Mahopac with a chance to tie for the Putnam-Westchester crown.

Little Rye Hi will be gunning for its 34th consecutive win in one of the country's longest schoolboy grid skeins against rival Harrison. *The Garnets have come up with some potent grid machines of late, but the '55 edition seems to have a little atomic power included.* This four-year record is quite a tribute to the grid talents of the Rye gridders, the coaching staff, city fathers, students and the civic-minded residents of the shore city.

* * *

Sportin' Around

Three Iona College athletes are among 24 Gael seniors named to the 1955 edition of Who's Who Among Students in American Universities. The talented trio includes cage star LeRoy Scott, trackman Tony Antonacci and cross-country standout O'Donnell Joshua . . .

* * *

Briar Hall pro JIM TURNESA to make the golf headlines with an announcement next Monday . . . Former Bronxville Hi athlete ED CALL now at Yale Medical School . . . ANN and JACK LLOYD (he's the 1948 All-County tackle from Harrison Hi) *have called the recent arrival* STEPHEN WELLINGTON LLOYD . . . County Tennis Club has closed its most successful season in history and much of the success belongs to club prexy JOHN SINKINSON of Scardale. DICK HARBURGER also had a hand in the club's court success this past season . . .

* * *

Elmsford Kiwanis Club honored Alexander Hamilton Hi gridders and coach TONY VETERAN with a fine dinner last week. Nice to see service clubs taking time out to stage youth-honoring affairs such as this . . . Westchester Track Coaches and Officials to meet Dec. 2 at the County Center, reports president HAROLD BOGROW, with movies of the Pan American Games highlighting the confab . . . Ex-Riverdale School ace footballer BOB HAZZARD elected co-captain of the Cornell frosh grid squad . . . SEYMOUR DICKMAN of Harrison aced the 120-yard second hole at Harrison C. C. recently, playing in a foursome with DAVE FUCHS, MIKE WANDER and HOWARD FRIEDMAN . . . Wrestling fans are invited to attend a clinic at White Plains Hi Dec. 1, reports ED OLIVARI . . . TONY DIPRIMA stages his annual Mount Vernon passing and kicking contest at Memorial Field this weekend . . . The indoor polo season gets underway at Squadron A this Saturday night . . .

* * *

CLINT BELL has his Larchmont Winter race committee going full blast at the very start of the new sailing season, and ALEX GEST is still serving his coffee supreme aboard the *committee float* . . . BILL CADE rates Yonkers' BILL HINES the greatest bowler ever to step on a Westchester alley . . .

Oklahoma Stays First In A. P. Football Poll

By RIP WATSON
Associated Press Sports Staff

With only one week of the season remaining, Oklahoma's mighty Sooners have a firm grip on first place among the nation's college football powerhouses today and a good chance of repeating their 1950 national championship.

Coach Bud Wilkinson's redshirted stalwarts, who boast the longest major college winning streak in the country—28 in a row—*were so far ahead in the* poll that most of the interest centered on the battle for second place beween Michigan State and Maryland.

6-Point Separation

Oklahoma was No. 1 on the ballot of 114 of the 209 sports-*writers and broadcasters, piling* up a total of 1,889 points. A good ways back in second place, Michigan State squeezed past Maryland by a bare six points, 1,689 to 1,683. Points were awarded on the usual basis of 10 for first, nine for second, etc.

Both teams have concluded their seasons, although Maryland will meet Oklahoma in the Orange Bowl and State will play ULA, No. 4, in the Rose Bowl.

Oklahoma is expected to wrap up victory No. 29 and its second perfect season in a row against so-so Oklahoma A&M Saturday. Several other members of the top 10, notably Georgia Tech and Auburn, will be gunning for bowl bids as well as a higher spot in the rankings.

Tech, No. 9, goes against the University of Georgia and Auburn, a newcomer at No. 10, meets Alabama in a pair of traditional intra-state games.

UCLA, which moved past Notre Dame after a workmanlike 17-7 victory over Southern California, also has concluded its schedule. The Irish, who had to battle to pull out a 17-14 win over Iowa, get a chance to grab the No. 4 position back this week against that same Southern California club.

Ohio State, the 1954 national champion, placed sixth behind Notre Dame after winding up its operations for the year with a 17-0 victory over Michigan. The Wolverines fell to the No. 12 spot and Ohio climbed three notches from ninth.

Texas Christian held seventh place while clinching a Cotton Bowl berth with a 35-0 drubbing of Rice, while Texas A&M continued as No. 8. The Aggies wind up against Texas Thursday and TCU will finish against Southern Methodist Saturday.

Lovellette Tops NBA Scorers

NEW YORK (AP)— Clyde Lovellette, the All America from the *University of Kansas, who* was to step into George Mikan's shoes for the Minneapolis Lakers, has finally come into his own as he leads the National Basketball Association scorers.

Lovellette for the second straight week holds down the top spot with 178 points on 70 field goals, 38 free throws and a average of 19.8.

Bob Pettit of the St. Louis Hawks, who is in seventh place, leads the circuit with a 25.0 average and fourth place Paul Arizin and Neil Johnston of the Philadelphia Warriors follow Pettit with 23.2.

Rookie Maurice Stokes of the Rochester Royals is in second place in scoring with an average of 20.7 on 53 goals, 39 freethrows and 145 points. He also is the leader in rebounds with 122, while Lovellette is second with 119.

Arizin is the field goal percentage leader with 99 field goal attempts and 48 that have gone through for a .485 mark. Dolph Schayes of the Syracuse Nationals leads in free throw percentage with a .868 percentage on 53 attempts and 46 connections.

Andy Phillip of the Fort Wayne Pistons and Dick McGuire of the New York Knickerbockers are *deadlocked for the top spot in the* playmaking department with 57 assists each. Slater Martin of Minneapolis is third with 55.

TEAM CAPTAIN of the Harlem Globetrotters is Clarence Wilson (above), who leads the basketball fun-makers into the County Center, White Plains, on their annual visit to Westchester tomorrow night. 'Trotters play Philadelphia Sphas in second-game of twin bill designated "Jesse Arnell Night" in honor of New Rochelle - Penn State star now with the clowning club. Boston Whirlwinds with Bevo Francis face Washington Generals in 8 P. M. opener.

MHS Sextet Readying For Dec. 5th Opener

Only 13 days remain before Mamaroneck Hi's hockey charges will be tangling with defending-champion Greenwich in Westchester Hockey League competition at the Playland Rink in Rye.

Whether or not Ray Wattles, new coach at Mamaroneck, will be able to field a team capable of upsetting Greenwich is dubious, but it is fairly certain that the Tigers should be better than last year.

Mamaroneck was able to win only two of 10 starts last season as it tallied only 13 goals in 10 contests yielding 28 markers. The 'punchless' Tigers finished fifth in the six-team loop.

League Improved

While it is *expected that the* Tigers will be stronger, it is also probable that so will the other five clubs of the WHL. In the past, Tarrytown was the team everyone could pick up an easy victory against, but with the merging of Washington Irving and North Tarrytown into Sleepy Hollow, it is expected that the Hollowmen may be a threat for WHL honors.

Coach Wattles has eight veterans from which to form the nucleous of this year's squad. He lost John Kenney, Bob Fritz, Jan Duncan and John Peterson through graduation.

Returning will be Duncan O'Dwyer, Bert and Hank Van Beever, Dick Evans, Pete Cameron, Bob Kaufmann, Steve Herin and Dick Ehrenberg. New candidates include Don Wakeman, Howie Asheson, Ben Shapanick, Fred Lewis, Mike Curtis and John Johnson.

Army Tops On Defense, Says Blaik

WEST POINT (AP) — Army football coach Earl Blaik, who has spent almost as much time ministering to his athletes in the *hospital as on the field,* announced today that:

1. Army has a better defensive team than Navy.

2. He *didn't think* Army would be invited to a bowl game.

3. "This has been a trying season."

Blaik leads his *three* - times beaten forces to Philadelphia Saturday to play once-defeated, once-tied Navy in the 56th meeting of the service schools. Navy rules a slight favorite.

"I think we've got a better defensive team than Navy," said Blaik before sending his cadets through a *real-two-fisted* workout, "and I'll be surprised if we don't show it Saturday.

"I know Navy is even more dangerous than last year (the Middies won that one, 27-20) because their passing has improved, but they'll have to touch all the bases to beat us."

Blaik apparently is in *no* position to say what action Army would take on a post - season game if the Cadets lick the Tars from the Severn. While nothing official has been said, there doesn't seem to be much doubt that the Cotton Bowl would like the winner.

Army has *never* gone in for post-season play, but Navy made its first bowl appearance in years last New Year's when it plastered Mississippi in the Sugar Bowl.

"We've lost three games," said Blaik, "and I don't think anyone would consider us. Would we like to play one more game after *Navy? One more game of what?* This has been a very trying season."

CENTURY 2 TIES CABS FOR 2D WITH SWEEP OF HALL '5'

While attention has been focused on the first-place battle between the Franklins and defending-champion Yellow Cabs, Century Two, sparked by Pat Emiro's arc swinging, has gradually been gaining ground in the Major Pin League race.

Last night, however, Emiro and his Century mates came into the spotlight, as Pat shattered all MPL records with a sizzling 655 series on 220, 220 and 215 efforts at the Larchmont Bowl.

MPL STANDINGS

	Won	Lost
Franklins	26	7
Yellow Cabs	24	9
Century No. 2	24	9
Browers	22	11
Park Radio	22	11
Century No. 1	21	12
Fairways	20	13
Suttons	12	21
Hallmen	10	23
Free Parking	9	24
Peters	5	28
Myrtles	3	30

The record-breaking total sparked Century Two to a sweep of the Hallmen and into a second-place tie with the Yellow Cabs—two games behind the league-leading Franklins.

Franklins' Surge Halted

Franklins extended their victory streak to seven games by defeating the Yellow Cabs, 870-849 and 917-752, but an 887-842 setback in the finale terminated the skein and forced the Franklins to settle for a two-game advantage over the Cabs and Century Two.

Nick Cianciulli and Dan Protano paced the Franklin assault with 575 and 562 scores. Bob Wilson's 545 was high for the Cabs.

Park Radio, with a 3-0 upset moved into a fourth-place tie of the hot-and-cold Browers, with its opponents.

Century One, defeating the Fairways, 2-1, gained fifth place, a tilt ahead of the Fairways. An 893-892 second-game win for the Fairways prevented a sweep. *Charles Friscia's 567 total* was high for Century One.

Scores were low as the Myrtles edged Peters Radio, 2-1, and Free Parking defeated the Suttons by the same margin.

Franklins (2)				Yellow Cabs (1)			
166	234	151	Vendola	B W'son	201	129	215
145	179	142	Bridges	J Wilson	156	177	138
138	181	193	P'tano	Fortuna	168	136	176
191	143	141	Pennetta	Anton	183	156	190
180	180	215	Cianciulli	Cutch	141	154	168
870	917	842			849	752	887

Century No. 2 (3)				Hallmen (0)			
144	174	176	Spinelli	Hall	165	144	154
224	137	151	Pastore	Gironda	201	113	163
135	208	153	Aloia	Helgren	147	171	143
129	161	166	Bono	Blind	140	140	140
220	220	215	Emiro	Put'man	165	161	170
852	900	861			818	729	770

Free Parking (2)				Suttons (1)			
165	143	214	Craft	Ca'bell	143	194	136
167	137	170	Ivers	Karrel	139	159	159
150	—	145	Pelletier	Best	153	153	174
173	155	173	Marrello	Kinloch	161	126	195
179	134	—	Gr'um	MacC'nell	169	154	172
—	156	137	White				
834	725	839			765	786	836

Browers (0)				Park Radio (3)			
146	154	155	Zimm Jr	L'randi	159	155	144
145	144	190	F'unato	Condro	190	154	153
177	152	156	Sh'man	Mirande	181	163	152
191	158	159	Brescia	Felice	133	146	203
139	136	172	Barile	Carpino	156	177	192
798	744	832			819	795	844

Myrtles (2)				Peter Radio (1)			
177	156	134	Cvaniga	Lanza	127	128	144
118	121	129	B'dock	VonM'en	122	112	138
131	183	113	Poccia	Camarda	112	—	—
133	173	115	Guad	Labru	152	161	134
169	145	138	Pauschert	P'entel	170	160	138
				Montecalvo	—	129	169
719	778	629			683	680	743

Century No. 1 (2)				Fairways (1)			
177	182	208	Friscia	Pasquale	166	179	180
144	151	163	Z'an Jr	Ross	178	170	144
128	181	128	Petruzzo	Rich	151	206	119
160	207	181	Poccia	Pasquale	136	167	126
180	171	180	Pritts	Kr'man	142	171	194
789	892	860			773	893	763

Jerry Hyzdu Again Paces MHS Keglers

Arc swinging sizzling scores of 188 and 185, Jerry Hyzdu posted a 393 two - game series to again cop honors in the Mamaroneck High School bowling league yesterday at the Larch*mont Bowl.*

Hyzdu, greatly improved from last year, opened initial MHS activity last week by collecting laurels with a 348 total—accumulated on 176 and 172 efforts.

Only other bowler to register above the '300' mark was John Guadagnola, who fired games of *147 and 161 for a 308 series.*

Competition, meanwhile, produced three 1-1 ties as the Gutterboys, despite Hyzdu's 393 total, were only able to emerge with a 1-1 deadlock against the Aces, the Bombers tied the Goofers, and the Scorpions managed a 1-1 score against the Celtics *and Guadagnola.*

The results:

Gutterboys (1)			Aces (1)		
—	—	Blind	Nicholls	100	130
105	94	Peterson	Bauer	114	164
—	—	Blind	Blind	—	—
—	—	Blind	Blind	—	—
188	185	Hyzdu			
293	279			224	294

Bombers (1)			Goofers (1)		
74	109	Milluci	Schamburg	107	115
102	167	Messinger	Mangusi	155	129
126	132	Corning	Crane	97	129
302	408			359	373

Scorpions (1)			Celtics		
154	92	Danolo	Akhavi	114	161
84	102	Sheib	O'Brein	59	103
110	110	Fansel	Nathan	117	162
109	110	Wulp	Guad	147	161
457	414			447	587

Frito Kids, Lancers Win In Business

NEW ROCHELLE—

The Lancers gained one sweep over Motel and the Frito Kids the other over the King of Clubs as two sweeps and four splits marked action in the Business Men's League last night at the American Bowling Center.

Split victors were: the ABC over the Woodchoppers, the *Groves over the Ten Pins,* the Zucaro Brothers over Wright's Milkers, and Woodland Gas over George's Sandwich.

The scores:

Georges Sandwich (1)				Woodland Gas (3)			
170	213	160	Russo	Miglietta	190	222	232
156	192	154	Roddy	Streno	163	135	190
141	162	154	A'erson	Posillico	172	177	160
118	—	—	Guinn	Yorio	153	142	166
214	135	149	Rose	Rendino	161	182	200
—	162	156	Villani				
24	24	24	Handicap				
823	888	797			839	858	948

Frito Kids (4)				King of Clubs (0)			
118	148	175	Santora	Piati	135	118	104
182	145	176	Malz	Bova	82	90	121
172	167	160	Tezzi	D'onofrio	175	169	144
138	171	165	Cas'lano	Fodora	147	119	172
134	134	134	Blind	Blind	130	130	130
				Handicap	23	23	23
744	765	810			672	649	704

Motel (0)				Lancers (4)			
139	134	126	Hayden	Rende	196	170	183
165	167	160	V'larelli	R C'ella	188	118	203
156	161	147	Go'anetti	B'toni	143	178	132
159	155	152	Ha'beck	M C'ella	150	183	173
156	152	151	Reed	DiAngelo	134	145	132
15	15	15	Handicap				
790	784	757			811	794	823

Zucaro Bros. (3)				Wright's Milkers (1)			
170	155	131	Mitaro	Lanza	106	—	90
166	190	184	Gardella	Wright	121	141	—
182	173	152	B'ocore	C Croce	126	185	149
172	137	167	Dwyer	J Croce	122	146	151
105	170	200	Fego	Guckian	—	144	173
				McInerney	202	155	172
				Handicap	64	64	64
885	825	834			741	835	799

Ten Pins (1)				Groves (3)			
140	148	127	Gug'mo	Last	132	127	—
175	157	88	J P'ba	Dimple	144	149	116
141	135	—	L P'ba	S'ovich	129	—	288
138	—	146	Biondi	Faucher	135	189	124
159	171	157	DiRoma	Harres	176	146	165
—	158	173	Miller	Turcan	—	166	186
				Handicap	9	9	9
743	769	691			725	786	759

Woodchoppers (1)				ABC (3)			
138	178	138	Lucas	Lipinski	245	151	153
124	160	128	Rathgeb	Parke	172	152	157
146	140	156	Bond	Rayner	181	152	167
226	170	203	White	Sullivan	172	136	161
156	168	164	Vail	O'Brien	158	157	227
24	24	24	Handicap				
814	840	813			928	754	865

County Ends Golf Season At 3 Courses

WHITE PLAINS—

The 1955 golf season will end Sunday at Sunday at three of Westchester's four public courses.

The County Park Commission said today the fourth course, Saxon Woods in Scarsdale, would remain open and Winter golf will be played there.

The three links that will shut are Sprain Lake in Yonkers, Maple Moor in White Plains and Mohansic in Yorktown.

"On an experimental basis, and weather permitting, golf will continue through the Winter into next year at Saxon Woods," Superintendent George Haight of the Park Commission said.

During the Winter at Saxon Woods, the course will be open from 8 A. M. to 4 P. M. daily, weather permitting. The clubhouse, restaurant and pro shop will be open for the use of Winter players.

Boulder Brook Horse Show Cancels Maclay Trophy Event

By AL BAMBERGER JR.
SCARSDALE—

Boulder Brook Club's 31st annual Fall horse show, largest two-day indoor event in the country will have a program of 63 classes at the club Saturday and Sunday.

Judging, to be conducted in nine divisions, with as many championships at stake, will run *through three sessions each day,* commencing at 8:45 A. M., and 2 and 8 P. M. The Boulder Brook show has drawn a combined entry of over 1,000.

Championship rosettes will be awarded, for most points won throughout the show in a sequence of classes, among working hunters, green working hunters, conformation hunters and open jumpers, as well as for both saddle-type and hunter-type children's horses. There will also be two equitation championships — saddle and hunter-seat — and a three-gaited title which will be determined by a stake class.

"Good Hands" but Not Maclay

The show is the first to hold junior horsemanship classes leading to finalist berths at the 1956 National. At Boulder Brook there will be saddle-seat competition to qualify one rider for the next good hands finals, and classes on both hunter-seat and saddle-seat for AHSA medals which require three victories for eligibility in the finals.

The Maclay Trophy hunter-seat equitation event will, however, be missing, as is likely to be the case at quite a number of local shows during the ensuing year. Elimination of the Maclay class stems from disputes over new ASPCA-National Horse Show requirements which, as recent as yesterday, were announced as further modified.

For 23 years — during which a generation of riding enthusiasts was developed as a result—a single local Maclay victory qualified for the Garden finals. The contest was held over three-foot jumps, twice around the ring.

Storm of Protest

In an effort to lessen the congestion of children's classes at the Garden, perhaps from 80 to about 25 finalists, new regulations were fixed. Three local triumphs were to be necessary, and the course was altered to a figure-eight and over 3-foot 6-inch jumps. A storm of protest swept the horseshow world.

Parents and instructors — and the youngsters themselves— protested that the new rules prevented *younger children from* competing (over such a course and particularly put a premium with barriers at such a height) on those who could afford both costs and time of travelling to and competing at shows for perhaps 15 to 20 weekends in bidding to qualify.

Boulder Brook, Ox Ridge of Darien, Conn., and Rice Farms, —the first of the new season's metropolitan shows—all reflected the protest by eliminating the class from their prize-lists.

New Announcement Yesterday

The ASPCA yesterday announced that a decision had been reached at an ASPCA-NHS meeting, called by Col. Walter B. Devereux of Rye, president of the National, and held last Friday to reduce the new standards by requiring only two instead of three local blues in zones 1 and 2.

Although a compromise, the modification is not expected to lessen the bitterness created by the change in the first instance. Al Homewood, club and show manager at Boulder Brook, today replied to a telegram received from June Eliot, public relations director of the ASPCA, advising of the new regulations, as follows:

Homewood Replies

"Cannot and will not start my small children over a figure-eight course at 3-feet 6 inches. Sorry some one in your organization cannot realize how important this class really is to young children."

Since it is probable that there will be no further reduction in requirements leading to the 1956 Maclay finals, serveral alternatives have been presented. It is becoming apparent that many shows will follow Boulder Brook's lead by eliminating the class from their agenda, but *most would welcome a substitute.*

(1) It is possible that the Professional Horsemen's Association will within its own structure, sponsor a new class, based upon the original Maclay structure, leading to a national championship. This could be staged at a show arranged under PHA auspices or even, perhaps, at the Pennsylvania National, held annually at Harrisburg the week before New York's event. The possibility is under consideration.

(2) The ASPCA-NHS might, ultimately, return the class to its original status but accept a suggestion that preliminary nationals be scheduled at a convenient location, such as Squadron-A Armory. Thus a selected dozen or 16 or even 25 finalists could advance to the Garden arena for the time-honored Sunday afternoon national crowning — a goal of all young riders.

(3) The Maclay rebellion could, conceivably, result in an entirely new National Horse Show pattern. Not only the hunter-seat equitation but all other branches *of junior riding could be incor*porated in a mammouth National Junior Horse Show, of perhaps three or five days' duration, with Squadron-A again as a logical site. This would relieve the Garden National of being obliged to tolerate the small-fry at their spactacles.

Such a Junior innovation, of course, could also work to Garden disadvantage. The youngsters, and their parents, are the show's staunchest supports, not only for '56 but for years to come.

Ohio State's Cassady Tops All Big Ten 11

CHICAGO (AP)—*Ohio State's* Big 10 champions and Michigan State's Rose Bowl-bound Spartans each placed three men on the Associated Press All Big 10 football team for 1955.

Michigan's Wolverines, losing out to Ohio State for the Western Conference title, had two men on the squad while Illinois, Purdue and Iowa grabbed off one spot each.

The team chosen by A. P. staff writers in the Big 10 area consists of seven seniors, three juniors and one sophomore.

Fabulous Howard Cassady, Ohio State's All-America halfback, was the only unanimous choice on the first team while center Ken Vargo, Cassady's teammate, missed the honor by one vote. Ohio State's other selection was Jim Parker, 242-pound guard.

Michigan State's selections were guard Carl Nystrom, tackle Norm Masters and quarterback Earl Morrall.

Michigan's two great ends, Tom *Maentz and Ron Kramer,* were named to the squad rounded out by Purdue fullback Bill Murakowski, Iowa guard Cal Jones and Illinois sophomore Bob Mitchell.

Pitt Will Play In Sugar Bowl

NEW ORLEANS (AP) — Pittsburgh, shunted from football bowls for 19 years, will flaunt its revitalized power in the 1956 Sugar Bowl Jan. 2.

Pitt, ranked No. 13 in the nation by this week's Associated Press poll, has a 7-3 record. Defeats have been at the hands of top-ranking teams.

Fred Digby, general manager of the Sugar Bowl committee, announced Pitt's selection today. He said the Panthers' opponent will be either Georgia Tech, Auburn, Vanderbilt or Mississippi.

Football Coach Ousted At Washington State

PULLMAN, Wash. (AP) — Alton Kircher, a "nice guy" who couldn't win, was fired as football coach at Washington State College last night after four years of trying.

CLEVELAND'S MAN OF YEAR

CLEVELAND (AP)—Cleveland baseball writers yesterday picked outfielder Al Smith as the Cleveland Indians 'Man of the Year.'

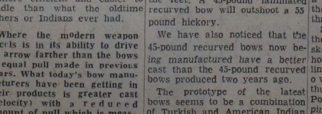

By FRED LUKS
Hunting and Fishing Editor

The modern hunting and target bows are far cries from the highly-vaunted yew sticks that Robin Hood and the rest of his legendary band made famous in Sherwood Forest some centuries ago

Thanks to manufacturing methods and use of amazing synthetics in present-day bows, archers don't need the muscles of a village blacksmith to draw an arrow. Pound for pound and inch for inch, the contemporary bow is more efficient and easier to handle than what the oldtime archers or Indians ever had.

Where the modern weapon excels is in its ability to drive an arrow farther than the bows of equal pull made in previous years. What today's bow manufacturers have been getting in their products is greater cast (velocity) with a reduced amount of pull which is measured in pounds.

In 1951 the average deer hunter in Westchester used a bow with a 59-pound pull. Last season the weight dropped to about 55 pounds. Predictions are that next year it will be down to about 52 pounds.

At one time the most popula bows were made of osage orange, yew and ash. Less expensive products ere carved from lemonwood and hickory. They have practically all disappeared, giving way to bows made of every thing from aluminum to glass.

The higher-priced bows you see around today are made of laminated glass and maple. Eventually even the maple may go the way of osage and yew. It's expected that future bows will be 100 per cent glass laminations.

What makes the current bows outperform the old-time sticks is the resiliency of material used and those spring-like recurves at the feet. A 45-pound laminated recurved bow will outshoot a 55 pound hickory.

We have also noticed that the 45-pound recurved bows now be-*ing manufactured have a better* cast than the 45-pound recurved bows produced two years ago.

The prototype of the latest bows seems to be a combination of Turkish and American Indian designs. Both Turkish and Indian bows had one thing in common. They were considerably shorter than the clumsy English longbow.

There's no doubt that the recurves or forward bends of bow ends is of Middle Eastern origin. Bows used by the American Indians were sometimes scraped flat on both sides. A composite of the two styles would give you the modern hard-hitting bow.

Pin Clinic
by Billy Sixty

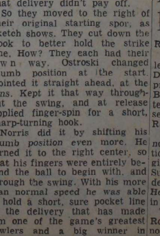

THE PRETTY HOOK

When a hook bends very widely into the strike pocket (between the 1 and 3 pins), big-time bowlers *have a name for it.* The pretty ball, they call it; Yes, it spills the pins, scatters them into a scrambled heap, true enough. But it's too difficult to control.

Joe Ostroski of Philadelphia and Joe Norris of Chicago, were a couple of wide-hook bowlers at the start — and soon learned that delivery didn't pay off.

So they moved to the right of their original starting spot, as sketch shows. They cut down the hook to better hold the strike line. How? They each had their own way. Ostroski changed thumb position at the start. Pointed it straight ahead, at the *pins.* Kept it that way throughout the swing, and at release applied finger-spin for a short, sharp-turning hook.

Norris did it by shifting his *thumb position even more.* He turned it to the right center, so that his fingers were entirely behind the ball to begin with, and through the swing. With his more than normal speed he was able to hold a short, sure pocket line — the delivery that has made him one of the game's greatest bowlers and a big winner in tournaments.

Rested Fiore Beats Nocero

NEW YORK (AP)—After a one-year layoff, Carmine Fiore is back in business looking for a shot at some of the top welterweights.

"The rest did me a lot of good," Fiore said last night after winning a unanimous decision over sturdy Rinzy Nocero in an all-Brooklyn battle at St. Nicholas Arena.

Fiore, twenty-six, went into drydock Oct. 29, 1954 after he was stopped by Vince Martinez on eye cuts. He meant to rest up for six months to let the cuts heal completely but the vacation stretched into a year.

At 149¾, Fiore looked in good condition. He gave pounds and youth to Nocero, 155½, but didn't fade. In addition to his left hook, always his best punch, he showed a solid right hand.

Nocero, twenty-four must lay off because of a cut, eye for a month or so. The right eye needed six stitches.

A crowd of 1,300 paid $2,009 to see the bout.

Boyle Named Head Of SSBL

RYE—

Larry Boyle, manager of the league champion New Rochelle Derbies, was elected temporary president of the South Shore Baseball League and two new teams were admitted for the 1956 season last night at the Rye Recreation office.

Boyle succeeds Ralph Damiano, director of the Rye Recreation Commission who has been given a leave of absence for next Summer to study for a doctors degree at New York University. *He is expected back as president* in 1957.

The new comers will be New Rochelle Robins and Mount Vernon Ponies, to make it a 10-team loop.

Plans Started To Form Soccer Loop; Hasley Is Chairman

Jack Hasley, who coached F. E. Bellows to an unbeaten season in 11 soccer games this year, has been appointed temporary chairman of a group which plans to form an association to foster soccer in Westchester County.

The first meeting of this group has been scheduled in the Westchester Recreation Commission's offices in the County Office Building next Monday, 8 P.M., it was announced this morning by Irwin Klein of the commission.

Through the gradual increase of interest in a sport which had been somewhat neglected in the past, Hasley and numerous other soccer enthusiasts decided to get together and establish an organization which would assist in the expansion and improvement of soccer.

During the last few years, numerous schools in Westchester have decided to field soccer teams to compete in interscholastic activity.

Ossining started three years ago, while the Panthers of F. E. Bellows started last season. These schools were two of the powers in Westchester this year, incidentally.

Bellows, in its first year, won five games, lost two and tied one under Hasley. This season the Panthers failed to lose in 11 starts.

Tentative plans of this soccer-minded group are to stimulate interest among other schools in Westchester, and possibly form a Westchester Soccer League in the future.

Howe Eyes Scoring Cup

MONTREAL (AP) — Gordie Howe of the Detroit Red Wings is making his move to recapture the National Hockey League's Art Ross trophy for scoring.

Howe, who had won the coveted trophy four straight years from 1950-1954, moved into third place last week by tallying four goals and one assist for 20 points on 10 goals and 10 assists.

Jean Beliveau, center for the league-leading Montreal Canadiens, continues to hold down the top spot with 24 points on 11 goals and 13 assists. The league's leading playmaker, Bert Olm*stead of the Canadiens,* moved into second spot with 22 points on only five goals and 17 assists.

Archers Plan Vote Meeting

WHITE PLAINS—

A slate of officers as recommended by the nominating committee will be placed before Westchester Archers Association members tonight at the County Center.

Elections will be held at the Center Dec. 16. Plans are also to be made that night for a children's Christmas party. The yuletide fair for some 200 young William Tells is slated for Dec. 23 at 7:30 P. M.

Dr. Monroe Mayer of Mount Vernon is chairman of the WCA championship tournament which is open to all classes and ages on Dec. 20 at 8 P. M.

The National Archery Association Olympics tournament will begin here on Jan. 15 at 3 P. M. and continue for five successive Sunday afternoons.

Last Night's Fights

By The Associated Press

NEW YORK—Carmine Fiore, 149¾, of Brooklyn, outpointed Rinzy Nocero, 155½, of Brooklyn, 10.

BROCKTON, Mass. — Tommy Nee, 148, of Boston, drew with Teddy Murray, 153, of New York, 10.

NEW ORLEANS—Charley Joseph, 159, of New Orleans, outpointed Charley Cotton, 153, of Toledo, 10.

School Schedule

Tomorrow
Davis at Edison

Thursday
*Brewster at Mahopac
*Card. Hayes at Mt. St. Michael
*Chaminade at Stepinac
*Harrison at Rye
Iona Prep at New Rochelle
Mt. Pleasant at White Plains
Saunders at Roosevelt
*Yonkers at Gorton
(*league game).

Coast Guard Tows Yacht With 6 To Port

NEW YORK (AP)—The Coast Guard cutter Gentian was headed through choppy seas toward New York today, towing the yacht Victoria from which it had rescued six persons.

The Gentian took the 63-foot two-masted yacht in low yesterday after answering a distress call sent out the day before when heavy seas washed across the Victoria's decks. The vessel's auxiliary engine was out of order.

Thanksgiving:
Mixed Nuts lb. 1.49
Pistachios lb. 1.29
Cashews lb. 1.29
Gregor Salted and Unsalted CHOCOLATES
819 Main -- New Rochelle

Col. Joe Bush Says:

And See Red While Waitin'

A scientific survey shows the average motorist can see the red stop light quicker than he can the green go signal. Our own experience is that the driver in the car ahead don't ever see the green light at all 'till we blow our horn a couple of times.

Any housewife knows, at breakfast, It's the ol' man hiding, so she won't ask for extra allowance this week.

Trouble with drivin' a certain high-priced convertible roadster these days is that all your pals who watch the TV quiz shows want to know how you could be so dumb as to miss such a easy question.

The best time to go fishin', accordin' to the local sportsmen, is always last week when they was bitin' good. And the best time to buy a house in Westchester, accorun to the statistics and real estates, is always a year ago.

We think Carmine DeSapio is right in pullin' for Honest Ave to get the nomination. As long as they've got to hire a campaign train anyway, why not pick a guy who owns a railroad

It's our own individual idea that the world first began to get duodenal ulcers when the old-fashioned rockin' chair went out of style.

Advice on How to Reduce the Abdomen (Buffalo Courier-Express): "Lie on the floor on your back, arms resting on the floor overhead."

Trouble with living it up is that sooner or later you've got to live it down!

Soccer Coaches Plan County Organization

WHITE PLAINS—To form an association to foster soccer in Westchester, coaches and others interested will meet next Monday at 8 P. M. in the Westchester Recreation Commission's offices in the County Office Building, Irwin Klein of the commission announced today. T. A. "Jack" Hasley, athletic director and soccer coach at P.E. Bellows High School, Mamaroneck, will be temporary chairman.

YMA SUMAC
Entrancing Exotic Beauty and her fascinating company featuring Moises Vivanco
STANLEY MELBA and his orchestra with the Cotillion Strings
Theatre Dinner $5—no ent. tax
Luncheon Fashion Shows—Wednesdays
Cotillion room
TEmp 8-8000 • Closed Mondays
Hotel Pierre
FIFTH AVENUE AT 61st ST.

Civil Workers Want County Parking Room

EAST VIEW—The Westchester Competitive Civil Service Association announced last night a nine-point program for next year including a resolution that adequate parking facilities be provided for county employes.

The organization — composed of about 200 county workers—met in the auditorium at Grasslands Hospital. The program was adopted by the group's directors Nov. 9.

The association also requested that county employes' salaries be paid biweekly instead of semimonthly and that a statement showing all deductions be attached to payroll checks.

Dr. Sal J. Presioso, new superintendent of the Westchester Recreation Commission, in an address to association members, commented on their accomplishments over the years.

He noted the establishment of the 35-hour week, salary increases and "the recognition received from management as a trustful employe's organization".

Entertainment was provided by a White Plains barber shop quartet under the direction of Walter Arvidson.

Mrs. Margaret W. Trout of White Plains is president of the association.

SOOTHING RECEPTION

SAN DIEGO, Calif. (AP)—Taxpayers calling at the U..S. Internal Revenue Bureau's office here unload their pain, if any, on the receptionist first. Her name is Miss Nova Cain.

CENTENARIAN Mrs. Saerla Riccio of 65 Halstead Avenue, Harrison, is shown above receiving Holy Communion from Bishop Edward V. Dargin recently during a Mass of Thanksgiving for her 100th birthday anniversary at the Church of St. Gregory the Great, Harrison. Left to right are Mrs. Riccio, who was born in Italy at Castle Franco, Province of Benevento, came to Harrison in 1894 and attended the first Mass when the Church of St. Gregory the Great was built in 1902. Her five children are Daniel Riccio, Syracuse; Mrs. Jennie Del Vecchio, with whom she lives in Harrison; Mrs. Josephine Del Vecchio, Harrison; Mrs. Elizabeth Roberts, Bridgeport, and John Riccio of Mamaroneck. She has 20 grandchildren and 28 great - grandchildren. More than 300 persons attended a reception in Mrs. Riccio's honor at Risoli's Restaurant in Harrison. Papal blessings were received, as well as telegrams from Governor Harriman and President Eisenhower—Staff Photo by Porto

Parkway Driver Hurt Putting Out Cigaret

SCARSDALE—A Bronx driver lost control of his car yesterday when he said he tried to stamp out a cigaret which had dropped to the floor of his car on the Bronx River Parkway. The car veered across the road and struck a tree near Harney Road, Eastchester.

Irvin Leibowitz, thirty-five, was treated at White Plains Hospital for bruises of the chest and right knee and a cut above the eye. He was not detained. The accident occurred at 11 A. M. and he was given a summons by Parkway Police for allegedly damaging county property; shrubs and the tree.

MAXCY TAKES MARYKNOLL POST

MARYKNOLL—The Rev. Walter J. Maxcy, Maryknoll Missioner from New Rochelle, has been assigned to the Maryknoll house in Brookline, Mass., as director of Maryknoll activities in the New England area. He succeeds the late Father John A. Fisher, M.M.

Son of the late Lloyd and Mary Sullivan Maxcy, of 16 Beauchamp Place, New Rochelle, Father Maxcy has been stationed for some years at the Maryknoll house at 39th Street, New York City.

A graduate of Blessed Sacrament Grammar School and St. Gabriel's High School, Father Maxcy entered Maryknoll in 1938 and was ordained to the priesthood in 1947. He has two brothers, Lloyd Jr. and Joseph; and a sister, Jane, living at home, and another sister, Mrs. William LaRousse, residing at 655 East 230th Street, The Bronx.

AFRICAN HELP PLANNED

PORT CHESTER—Plans to send powdered milk to Africa were made a meeting last night of the Religious Schools Superintendents Council of Westchester at the AME Zion Church. Members also planned a Christmas party at the Woman's Club of New Rochelle at 8 P. M. Dec. 29.

use vinyl-GLO
MAINTENANCE FINISH
a special finish for
ALL VINYL FLOORS*
*Wonderful for asphalt tile, linoleum, rubber tile, cork and wood too
Available at your floor covering, hardware or paint store.
Bloomingdale's and Gertz (Jamaica)

ARTHUR GODFREY
tells the secret of his success

What made Godfrey go from a small-time radio announcer in Washington to a top star in network radio and TV?

This week, in The Saturday Evening Post, Arthur tells in his own words how he discovered his big radio secret during those painful months he spent in the hospital.

You'll learn how he became the nation's first disk jockey and set the pattern that has been followed by many.

Again this week millions of Americans will be reading "This is My Story" told by Arthur Godfrey *himself*. It's the year's biggest story from the entertainment world.

Get your copy of the Post early and read it today.

Out today—on all newsstands

The Saturday Evening POST
November 26, 1955
A CURTIS MAGAZINE

Why not join the "Happy Home Owners Club" today?

heap of NOURISHMENT from

RED L
PRECOOKED FROZEN CRAB CAKES

WINDOW SHADES
Most Beautiful!
Exciting!
Inexpensive!
Free installation and free estimates
Lieber Associates INC.
11 Addison St., Larchmont
TE 4-2214 - 4-5188

Earn This HIGHER Rate!
3¼% a year
ON INSURED SAVINGS
for this dividend period
Save by mail or in person
Savings received by 10th of month earn from the 1st
West Side Federal SAVINGS and Loan Assn.
Founded 1888
1790 BROADWAY at 58th
NEW YORK 19 • CI 7-2332

DEVIL MINT
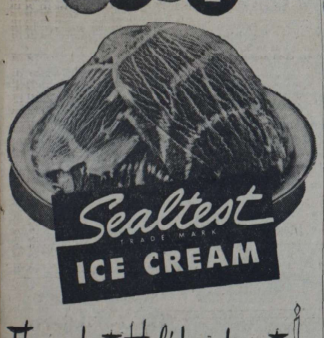
Sealtest TRADE MARK ICE CREAM
The perfect Holiday dessert
Smooth, creamy Sealtest Chocolate Ice Cream with ribbons of delicious, refreshing Green Mint Ice Cream all through it. That's Sealtest Devil Mint Ice Cream. A wonderful treat! Don't miss it.

Happy Is The Day When Backache Goes Away . . . .

Nagging backache, headache, or muscular aches and pains may come on with over-exertion, emotional upsets or day to day stress and strain. And folks who eat and drink carelessly sometimes suffer mild bladder irritation, ...with that restless, uncomfortable feeling.

If you are miserable and worn out because of these discomforts, Doan's Pills often help by their pain relieving action, by their soothing effect to ease bladder irritation, and by their mild diuretic action through the kidneys—tending to increase the output of the 15 miles of kidney tubes.

So if nagging backache makes you feel dragged-out, miserable...with restless, sleepless nights...don't wait...try Doan's Pills...get the same happy relief millions have enjoyed for over 60 years. Get Doan's Pills today!

Around the corner . . . or across the Continent
LET US MOVE YOU!
CHATSWORTH STORAGE
Your local resident mover
Agent: National Van Lines
PACKING • CRATING
SHIPPING
151 Mamaroneck Avenue
MA 9-1001

On Your Way for the Day?
Stay bright and sunny with
GOLDEN BLOSSOM HONEY
100% Pure Energy Food - Tempting with Toast!

GOOD FOR YOU—FOR YOUR WAISTLINE, TOO! BY CAL O'REE

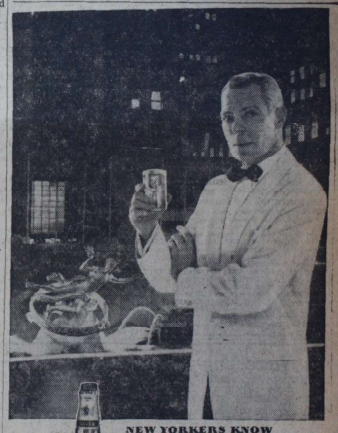
NEW YORKERS KNOW it's smart to say KINSEY
custom-blended to the connoisseur's taste
5.00 Full Qt. | 4.05 4/5 Qt. | 2.55 Pt.
BLENDED WHISKEY 86.8 PROOF 60% GRAIN NEUTRAL SPIRITS • KINSEY DISTILLING CORPORATION, LINFIELD, PA.

ETTA KETT By PAUL ROBINSON

DONALD DUCK By WALT DISNEY

VIRGIL By LEW KLEIN

THIMBLE THEATER Starring Popeye

The Daily Times

MAMARONECK, N. Y., FRIDAY, NOVEMBER 25, 1955 — SERVING MAMARONECK AND LARCHMONT SINCE 1925 — SEVEN CENTS

Combing The Town

Palsy Group To Meet

The Larchmont Chapter of the Woman's League of the United Cerebral Palsy Association of Westchester County will hold its second meeting at 8:30 P.M. Monday in the auditorium of the Larchmont Avenue Presbyterian Church.

The meeting will be addressed by Jack Carpenter, a member of the board of directors of UCPA. The public is invited.

Mrs. Donald Rumbarger is acting chairman, and serving with her are Mrs. Philip Hart, Mrs. Jerome Cook, Mrs. Charles Peterson, Mrs. James Peterson, and Mrs. Herman G. Hofmann.

$1,213 For Retarded

Captains of the drive for funds for the Association for the Help of Retarded Children Wednesday night turned in $1,213 at Mamaroneck Legion Hall. Mrs. Maura Ciraco, local chairman, reported this morning.

Returns from other captains and workers are still to come, Mrs. Ciraco said, and some streets remain to be covered.

Those who wish to contribute and have not been called on are asked to leave contributions at the County Trust Co.

Rye Neck Meeting

A special open meeting of the Rye Neck School Board will be held at 8:15 P.M. Tuesday at Bellows High School to discuss which plan or plans to solve the district's crowded - school problem will be submitted to the voters.

All residents of the district are urged to attend, Edward W. Juliver, clerk of the board, said today.

Stationed In Oklahoma

Army Pvt. Ronald Fontecchio, nineteen, son of Mr. and Mrs. Manfredo Fontecchio of 126 Bradley Street, Mamaroneck, was recently transferred to Fort Sill, Okla., from the Aberdeen Proving Ground, Md., after completing an ammunition supply specialist course at the Ordnance School there.

A 1954 graduate of Mamaroneck High School where he played center on the football team, Pvt. Fontecchio entered the Army in May, 1953, and completed basic training at Fort Dix, N. J.

All Star Revue Tonight

The curtain goes up at 8:15 P. M. today at Mamaroneck Junior High School on the first of two performances of the All Star Revue of 1955, sponsored by the Larchmont Fire Department. The show will continue tomorrow night.

Eight top-line acts of stage, screen and TV will be introduced by Harold Barry of 86 Chatsworth Avenue, Larchmont, master of ceremonies.

The advance sale of tickets has been good, Deputy Chief Frank Caster reported, but a limited number of tickets for both performances will be available at the box office.

Proceeds will be divided among the five volunteer companies for their welfare funds.

Service Completed

First Lt. Dan W. Brown, USMCR, son of Mr. and Mrs. Malcolm D. Brown of 111 Florence Street, Mamaroneck, returned home, yesterday after 11½ months' duty in Japan and Okinawa. He was released from active service today.

He enlisted in the Marine Corps Sept. 23, 1952, and received boot training at Parris Island, S. C. He was assigned to the Marine Base at Miami, Fla., later completing the Navy journalism cofrse at the Great Lakes Naval Training School, in June, 1953, and was accepted into the Officers School at Quantico, Va., the following September.

He was commissioned second lieutenant on Dec. 12, 1953, and advanced to his present rank last June.

Lt. Brown is a graduate of Bellows High School, Class of 1948, and Columbia University, 1952. He was married in March, 1953, to the former Helen Jane Sproule of Bethlehem, Conn., and they have a son, Peter Daniel.

They are visiting Lt. Brown's family until his business plans are completed.

Carpentry Graduate

Pvt. Stefano Evangelista, twenty-three, nephew of Donato Evangelista, lives at 303 Jefferson Avenue, Mamaroneck, recently was graduated from the general carpentry course at the Armored Division Specialist School, Fort Leonard Wood, Mo.

Pvt. Evangelista was born near Naples, Italy, and schooled there. He has lived with his uncle since arriving in the United States two years ago and was employed as a bricklayer for a Mamaroneck contracting firm.

He entered the Army last June and completed basic training at Fort Dix, N. J.

THE WEATHER

Considerable cloudiness this afternoon, high temperature 45 to 50. Mostly cloudy with a chance of some light snow tonight, low 30 to 35. Clearing and windy tomorrow, high about 40. Moderate northerly winds today becoming moderate to fresh northeast tonight; fresh to strong northwesterly winds tomorrow.

11:15 A. M. Westchester County Airport temperature 36, yesterday's 46, 24-hour low 30; visibility 15 miles; wind northwest 7 mph.

High tides today at 6:37 P.M.; tomorrow at 7:23 A.M. and 7:55 P. M.

FAURE'S REGIME APPROACHES END AS HE RISKS ALL

Premier Calls For Vote Of Confidence In Face Of Fierce Attacks

PARIS (AP)—Under fierce attacks from its enemies, almost abandoned by its friends and out of breath from past efforts, Premier Edgar Faure's government appears nearing the end of its nine-month-old life.

Yet Mr. Faure, fighting against delays in his program for quick elections, asked today for a vote of confidence on the question of starting debate next week for an electoral reform law.

The Premier thus staked the life of his government on a ballot scheduled to be taken in the Assembly Tuesday.

Speed Pressed

At the same time Faure announced that the government is submitting a new project to speed the elections. The original government bill calls for ending the Assembly on Jan. 2, with elections in December. Since this is no longer possible, the Premier proposes that the mandate of the present Assembly should be ended seven weeks after the new election law is voted, or if no agreement can be reached on an election law, on Feb. 16 at the latest.

This, Mr. Faure said, would give parliament until Dec. 31 to bring an agreement on a new election law.

ONE of the staunchest of all Rye rooters, Susie catches 40 winks rest between halves of the Rye-Harrison game at Rye High Stadium yesterday. Susie's ardent (and very vocal) support went for naught as Harrison's Huskies came from behind in the last 16 seconds to upset the vaunted Garnets, 13-12, and to end the campaign unbeaten and untied. With a throng estimated at 12,000 watching the Turkey Day classic, Harrison handed its keenest rival its first defeat in 34 starts, smashing a victory skein that had extended over four seasons — Staff Photo by Warren Inglese

URBAN PROGRAM URGED ON STATE

Small Communities May Get Benefits

ALBANY (AP) — Commerce Commissioner Edward T. Dickinson today urged the state's small communities to get in on a $4-for-$1 urban planning program.

The commissioner counseled localities to step up their planning activities with the help of federal and state funds available under terms of the U. S. Housing Act of 1954.

All of Westchester's villages and cities except the four largest — Yonkers, Mount Vernon, New Rochelle and White Plains — could take advantage of the program, and all of the towns if village totals are excluded.

Mr. Dickinson sent a bulletin to 2,000 mayors, supervisors and planning board chairmen, outlining procedures whereby localities with populations of 25,000 or less could qualify for aid.

"The new law provides a valuable tool to assist smaller communities of the state in initiating the planning programs which will stimulate their business and industrial growth," Mr. Dickinson asserted.

He explained that under terms of the law the federal government would contribute 50 per cent of the cost of a community's program, the state would give 25 per cent, and the community itself would pay the remaining 25 per cent.

A Commerce Department spokesman said the department was hoping for a $50,000 appropriation in the 1956-57 state budget to cover the state's part of the program.

Mr. Dickinson said some of the administrative procedures of the program remained to be worked out with the Federal Urban Renewal Administration but his department was ready to receive applications for grants from qualified communities.

Larger communities also may participate in the project if they are part of a county or regional planning organization, Mr. Dickinson said.

British Jets Gather Red Blast Samples

LONDON (AP) — The News Chronicle said today that British jets flew to 50,000 feet and gathered samples of the radioactive fallout from Russia's recent nuclear weapons test.

Official sources declined to discuss the report.

The newspaper said the Russian test was so powerful that Soviet authorities must have cleared an area in their Siberian testing grounds twice the size of England and Wales to conduct it.

Stocks Trend Higher

NEW YORK (AP)—A slightly higher tendency developed in early dealings in the stock market today.

25 SHOPPING DAYS LEFT

Help Fight TB

1955 CHRISTMAS GREETINGS 1955

Buy Christmas Seals

LOIS MARSHALL

LOIS MARSHALL TO SING MONDAY

Canadian Soprano To Open Concert Series

Lois Marshall, young Canadian soprano and a winner of the Naumburg Award at the Town Hall, New York City, will open at 8:30 Monday the eighth Larchmont-Mamaroneck Community Concert series in the Mamaroneck Junior High School.

One of the most talked of concert discoveries of recent years, Miss Marshall in early childhood was a victim of polio but at twelve years of age entered the Royal Conservatory of Music in Canada and has studied since, working with Weldon Kilburn, her accompanist as well as teacher.

On CBS Yule Program

She was among the artists chosen by Arturo Toscanini to sing and record Beethoven's Missa Solemnis, and was also chosen to sing on the traditional Christmas Eve program over the Columbia Broadcasting System.

Miss Marshall has appeared with the Boston Symphony and the Philadelphia Symphony orchestras; in a special concert of Canadian music in Carnegie Hall under the direction of Stokowski, and twice under the direction of Sir Ernest MacMillan with the Toronto Mendelssohn Choir and orchestra when that ensemble gave New York performances of the St. Matthew Passion and the Messiah.

Her operatic experience includes performances over the Canadian Broadcasting System of Leonora in Beethoven's "Fidelio," Donna Anna in Mozart's "Don Giovanni," and the Queen of the Night in Mozart's "Magic Flute."

This season she will sing her first opera in the United States, appearing in Washington, D. C., in the National Symphony Orchestra's semistaged production of "Don Giovanni."

Tickets Available

A few tickets are still available for the concert series, according to Michael Barclay, president, and it is expected that the Junior High School auditorium will be filled for each of the four concerts scheduled.

These include, in addition to Miss Marshall's appearance Monday, a Jan. 9 appearance of the DePaur Infantry Chorus; a recital Feb. 13 by Wilhelm Backhaus, concert pianist, and a March 17 concert by the Pittsburgh Symphony Orchestra under Dr. William Steinberg.

"We feel," Mr. Barclay said, "that these artists represent by far the most notable array of performers the Community Concert Association has presented in the eight-year history of the series."

Lehman Makes Request

Army Asked To Study County Flood Control

By FRANCES McKUSICK
Washington Correspondent

WASHINGTON — At the request of Senator Herbert H. Lehman, the Senate Public Works Committee has passed resolutions requiring U. S. Army Engineers to report on the feasibility of constructing flood control projects along streams and rivers in Westchester, N. Y.

Senator Lehman's request was supported by Senator Irving M. Ives. Governor Harriman had written Mr. Lehman that Jerry W. Black, chairman of the New York State Flood Control Commission, had asked for the flood control studies.

Affected are the Hudson, Bronx, Hutchison, Mamaroneck, Sheldrake, Saw Mill and Byram Rivers and Blind Brook.

Although Army engineers have in previous years turned down most of these streams as no adaptable to flood control projects, Senator Lehman has asked for a reappraisal in view of this year's floods.

Jury Opens Quiz of Killing Of Woodward

MINEOLA (AP) — A Nassau County grand jury today opened an investigation of the slaying of millionaire socialite William Woodward.

Opening witnesses were police officers from Oyster Bay Cove who were first on the scene Oct. 30 when blonde Mrs. Ann Woodward shot her husband to death.

The thirty-nine-year old Mrs. Woodward is expected before the grand jury to describe the shooting as a tragic accident, touched off by her abnormal fear of a prowler.

First of the socialite witnesses to arrive was Mrs. David Gimbel, member of the department store family.

Twin to the Woodwards, she had attended a party for the Dutchess of Windsor in the hours preceding the Woodward killing.

(See earlier story on Page 4)

ICC ENDS TRAIN, BUS COLOR BANS

Segregation Halted On Interstate Lines

WASHINGTON (AP)—The Interstate Commerce Commission today ordered an end to racial segregation on interstate trains and passenger buses. It ruled too that segregation of interstate travelers in public waiting rooms is unlawful.

The commission in years past has gone along with the theory that separate accommodations for the races met the requirements of the Interstate Commerce Act, so long as they are equal.

But it said in today's rulings:

"The disadvantage to a traveler who is assigned accommodations or facilities so designated as to imply his inherent inferiority solely because of his race must be regarded under present conditions as unreasonable.

"Also, he is entitled to be free of annoyances, some petty and some substantial, which almost inevitably accompany segregation even though the rail carriers, as most of the defendants have done here, sincerely try to provide both races with equally convenient and comfortable cars and waiting rooms."

TODAY'S CHUCKLE

"Yes, I'll give you a job. Sweep out the store."

"But I'm a college graduate."

"Okay, I'll show you how."

GOING SOMEWHERE? NOT if you travel like this, you aren't, Parkway Police warn. That blur at the left is a car heading for trouble — trouble with either a smash-up or a policeman. Excess speed, for which the county parkways were not designed, is one of the main causes of accidents, authorities say. The difference between 40 mph and 60 mph in an hour's drive is only 20 minutes, they point out, but it may easily mean the difference between life and death—yours and your passengers'!

France Due To End Boycott As UN Drops Hot Algerian Issue

Public In On It Tomorrow

C.D. Test Underway To Aid White Plains

WHITE PLAINS—

All traffic in White Plains will be halted for 10 minutes at 9 A. M. tomorrow during a Civil Defense test.

The two-day State-directed training exercise began today and will continue through tomorrow noon. The only public participation will be from 9 A. M. to 9:10 A. M. tomorrow.

State Civil Defense leaders, headed by Lt. Gen. C. R. Huebner, director, met in City Hall today with County Director Charles A. Fremd, White Plains Director Edwin G. Michaelian, Gen. Robert E. Condon, New York City director, and directors of the support area, to "solve" the problem of an atomic bomb attack on White Plains.

Tomorrow the White Plains C. D. services will be mobilized at County Center Mall at 8:15 A. M. to demonstrate phases of the solution.

Silver Lake to Be 'Hit'

For purposes of the problem, it will be assumed that an atom bomb exploded over Silver Lake at the Harrison line at a height of 3,000 feet. It will be the first training exercise in which White Plains has been a target, city needing help, instead of furnishing aid to another target city.

When the siren sounds at 9 A. M. tomorrow, all vehicular traffic will be ordered to halt as close to the curb as possible and remain standing until the "all clear" is sounded.

Drivers of pleasure cars will be expected to leave their cars, taking their keys, and go to shelter if available. Otherwise they will remain in their cars with windows open.

Drivers and passengers of buses and commercial vehicles will be permitted to remain in the vehicles but drivers will be directed to open all windows, to minimize injury which would be caused by breaking glass due to the bomb shock wave.

All pedestrians will be directed to take shelter in stores, public buildings and places other than private residences, or to stand close to a tree or stone wall. They will not be required to lie down on the ground as would be the case in an actual enemy attack.

Railroad traffic will not be stopped. Commuters en route to the railroad station will be allowed to continue.

Police and fire vehicles, mail trucks, ambulances, vehicles of doctors and members of the clergy, public utility vehicles and other emergency vehicles will not be halted. Emergency work sites will be guarded by one person while other members of the crew take shelter.

ZONERS REJECT CAR WASH PLEA

Town Panel Approves Porch Enclosure

The Town of Mamaroneck Zoning Board of Appeals on Wednesday night for the second time rejected an application by Philip Tarter of New Rochelle to extend the building of his minute car wash at 434 Boston Post Road to the rear on land zoned Residence A. The vote was three to two.

An application by Mrs. Florence E. Segreto of 3 Hillcrest Avenue to enclose the porch of her home a nonconforming use was approved. Four neighbors in the immediate area favored the application and no one opposed.

Opposition to the Tarter application came from Mrs. Elizabeth Lovely of 9 Dillon Road, who owns Hartung Street property adjoining the car wash; Louis Gagliardi, representing his mother, who lives at 34 Hartung Street, and Louis Argenta, representing his mother, who lives at 38 Hartung Street.

See Deterioration

They all contended that extension of a business use into residential property would result in deterioration of an area they have all tried to improve. While only 28 feet would be approved now, they argued, the owner would come back for more and more until the entire parcel was built on to Hartung Street.

Alfred Willis, Larchmont architect, appeared for Mr. Tarter and pointed out that a 28-foot addition to the front would make it possible for his client to wash and dry cars entirely within the building. He claimed that the necessity of drying them outside in cold and below freezing weather constitutes a hardship.

Not Usable for Houses

Mr. Tarter has at his own ex-

See Page 2—ZONING

Agreement Set On Drainage Plan Costs

TUCKAHOE—

Officials of Eastchester, Scarsdale and New Rochelle accepted Wednesday the building of a mile-long drainage pipe as the solution to flooding conditions in the Hutchinson River Valley.

Plans call for laying a concrete pipe from the point where Drake Road in Scarsdale becomes Baraud Road in New Rochelle south along the Hutchinson River to Reservoir One.

The cost of the project was estimated at $500,000, with New Rochelle paying 52 per cent of the bill, Scarsdale 29 per cent and Eastchester 19 per cent.

The proposal was discussed at a meeting at Eastchester Town Hall attended by Supervisor Francis X. O'Rourke and Joseph J. Ferone, Town Attorney, both of Eastchester; Edward H. Feldmann, Director of Public Works, and Francis Clapps, Assistant Corporation Counsel, both of New Rochelle; and Reeves Newsom, Scarsdale Village Manager.

The pipe will be financed under provisions of Amendment six, passed Election Day, which permits municipalities to form sewer districts.

Competitive bids will be sought as soon as final plans are adopted.

Controversy To Be Lifted From Agenda

UNITED NATIONS (AP) — A major U. N. controversy was resolved today when the General Assembly dropped the Algerian problem from its 1955 agenda and cleared the way for France to end its two months' boycott.

The action came quickly and without opposition, but the successful formula was found only after several weeks of intensive work behind the scenes.

India's V. K. Krishna Menon finally won agreement yesterday of all parties on a proposal which stated that: "the General Assembly decides not to consider further the item entitled 'the question of Algeria' and is therefore no longer seized of this item on the agenda of the 10th session." In nontechnical language, this means that the issue has been dropped from the agenda of the current session.

Ratified by Assembly

The 60-nation Political Committee quickly approved the proposal this morning in a seven-minute meeting without debate. The *General Assembly itself* then met one hour later and ratified the motion by a unanimous vote.

France walked out of the Assembly Sept. 30 after a 28-27 vote to debate Algerian nationalists' fight for independence from France.

The Asian-African bloc supported the nationalists. The French maintain Algeria is a part of metropolitan France, making the issue a domestic problem and outside U. N. jurisdiction.

An Arab spokesman said the Asian-Arab ground in agreeing to abandon the Algerian debate did not indicate an appeasement of the French".

"It is up to them to come back or not," he said. "As for Algeria, as in Morocco, negotiations are under way. We do not wish to prejudice these negotiations, and so we will not press the issue."

Menon Confident

On another touchy question—the admission of 18 applicants to the U. N. this year—the United States appeared to have relaxed its adamant opposition to Communist Outer Mongolia.

A Western source said the Americans now realize such friends as Italy, Japan, Spain—all among the 18 applicants involved—would blame the United States if its opposition to the central Asian satellite stalled the membership package deal.

The Soviet bloc said they would veto all the non-Communist candidates unless the five Communist countries — Albania, Bulgaria, Hungary and Romania are the others—got in.

Heavy Snow Due Upstate

ALBANY (AP) — The Weather Bureau predicted today that a storm spreading northward along the Atlantic Coast would drop 3 to 6 inches of snow tonight in parts of New York State.

Heavy rains that hit southern coastal states as far north as Virginia this morning were expected to turn to snow as the storm moved north from New York City.

The heaviest fall was forecast for the Catskills, the Hudson Valley and other parts of southeastern New York.

Tarrytown To Rock And Roar At Tappan Bridge Program

By GENE CHILLEMI
TARRYTOWN—

Sleepy Hudson Valley hills will rock and roar on Dec. 15 with echoes of the celebration planned for opening the Tappan Zee bridge.

A float parade with marching bands, jet aircraft streaking overhead, possibly Naval craft booming out salutes alongside the bridge and a fireworks display are on tap.

Governor Harriman will be honored at a luncheon at Tappan Hill Restaurant following ceremonies at the bridge plaza.

400 Cars Expected

He and his car cavalcade, expected to total between 400 and 500 automobiles, will continue on to Tuckahoe Road in Yonkers. There he will formally open the State Thruway section from there to Suffern, including the bridge.

More than 200 people are working on the Tarrytowns' and Irvington's share in the celebration. Committee heads of he Tappan Zee Bridge Dedication Committee gave enthusiastic reports yesterday at a luncheon meeting in Tappan Hill Restaurant.

Outlining the cavalcade's route and tentative time schedule was Tom Carroll of the Good Roads Association, hired by the Thruway Authority to coordinate Thruway plans with local celebrations.

50 Floats Due

To date, 26 business and civic organizations have signed up to

See Page 2—TAPPAN

ANSWERS! ANSWERS! ANSWERS! ANSWERS!

Renting? If so, and if you are looking for fast-action results, use an economical Daily Times want ad. For an example of the tremendous response a small ad can bring, see below:

"4½ ROOMS, $80 MONTH COUPLE PREFERRED Mamaroneck 6-0000

"Altogether, 35 classified readers answered my ad, and naturally I rented my apartment," reported the satisfied advertiser.

Why don't you, too, rely on the low-cost service provided by Daily Times want ads. . . You'll profit by it.

Phone MA 9-2100

'Touchdown Ball' Is Attended By 250 Students And Alumni

Two hundred and fifty Mamaroneck High School students and alumni attended the "touchdown ball" Wednesday night, annual dance sponsored by the General Association, held in the school gymnasium honoring members of the football and cross country teams.

Al Hagadorn's five-piece orchestra played for dancing. Richard Eisenberg was master of ceremonies, and Irene Mastoccioli and Conner Moore were crowned queen and king of the dance.

The gymnasium was decorated in orange and black, MHS colors, to represent the football field. Joyce Pennucci was general chairman with Shirley Brill and Duncan O'Dwyer heading the entertainment committee. Peggy McNeil and Eugene Eidenberg were in charge of refreshments.

Muriel Benhaim and Hank Van Beever were cochairmen of the decorations committee; Judy Wilson, chairman of chaperones; George Bruno, dance book; Gretchen Zahm and Charles Brower, publicity; Louise Menlo, tickets; and Irene Mastocciolo and Charles Bruno, clean-up.

Entertainers Listed

Entertainment included Gail Bendix, Anne Murray, Eleanor Dockerill, Pat Harper, Linde Jood, Sue Farrell, Peg Ylvisaker and Rochelle Schaffer, in a take-off of the footbal lteam prior to the big game.

Graham Best, Joel Buchman, Alan Beede, Conner Moore, Hank Van Beever, Arnold Margoluis, Richard Rapaport and Alan Danson appeared as teenagers, and Duncan O'Dwyer impersonated Frank Sinatra.

Ben Sands entertained with several solos.

Chaperones for the dance were Mrs. Edward Gleason, dean of girls, Miss Maud Devereux and William Howell, advisors to the General Association, and Alfred Levinson, assistant football coach.

G.A. officers are Mornay Mahoney, president; Joyce Pennucci, vice president; Irene Mastoccioli, and Jo-Ann Giorgio, secretaries, and Robert Diamond, treasurer.

Mr. Weinreb, Mt. Vernonite Are Married

Miss Muriel Posner, daughter of Mr. and Mrs. Max Posner of Mount Vernon, became the bride yesterday of Robert Weinreb, son of Mr. and Mrs. Morris Weinreb of 207 Wagner Avenue, Mamaroneck. The wedding took place in the Westchester Jewish Center, Mamaroneck, in a setting of pink and blue roses.

Rabbi Irving Koslowe performed the 1:45 P. M. ceremony. A reception for 200 guests followed in the Center, with music by Marty White.

The bride was given in marriage by her parents. Miss Toby Lee Weinreb, sister of the bridegroom, was maid of honor. Other attendants were Miss Rosalie Buchholz of New Rochelle and Mrs. Leslie Law of the Bronx.

Bernard Posner of Mount Vernon, brother of the bride, was best man. Ushers were Martin W. Lyons of Mamaroneck and Alfred Wallach of Forest Hills, L. I., cousin of the bridegroom.

The bride's gown was of a champagne-color in a mandarin style. She wore a fingertip-length veil, attached to a tiara, and her bouquet was of two white orchids and stephanotis on a prayer book.

The maid of honor wore a pink brocade dress and a headpiece of blue roses which matched her bouquet. Other attendants wore dresses of light blue peau de soie with headpieces and bouquets of pink roses.

The couple will reside at 201 Pelham Road, New Rochelle.

The bride, a graduate of A. B. Davis High School, Mount Vernon, attended City College of New York, and is a member of Hadassah in Mount Vernon. She is employed in the accounting department of the New York Telephone Company, in the Bronx.

Mr. Weinreb holds the Bachelor of Arts and Masters degrees from New York University, and is employed as an Internal Revenue agent in New York. He is former president of the Senior League of the Westchester Jewish Center, Young Adults of Temple Israel, New Rochelle and the New Rochelle Chapter of the B'nai B'rith Young Adults.

HELEN PERRONE
d'Adamo-Gallaher Studio

ELIZABETH S. PRATT
—Turi-Larkin

MARY C. MORTIMER

Karen Conway Presented At Gotham Ball

In a setting last evening of cardinal red flowers and smilax, Miss Karen Conway, daughter of Dr. and Mrs. Herbert Conway of 1 Pryor Manor Road, Larchmont, was one of 37 debutantes presented to society at the annual Gotham Ball at the Hotel Plaza, New York.

The event benefited the New York Foundling Hospital, of which Francis Cardinal Spellman is chairman of the board.

Fathers of the debutantes presented them to Cardinal Spellman at a reception and ceremony at 11 P.M. on the ballroom stage. Music was by Lester Lanin's orchestra. The ball was preceded by dinners given by parents in the Terrace Room.

A graduate of the Convent of the Sacred Heart, in Greenwich, Conn., Miss Conway is a freshman at Smith College and is spending the Thanksgiving weekend at home. She is a member of the Larchmont Assembly and was presented in June at the Westchester Country Club Cotillion. She has also been invited to appear at the Debutante Cotillion and Christmas Ball on Dec. 19 at the Waldorf-Astoria, and is a member of the committee planning this event, which benefits the New York Infirmary.

Junior Garden Club Will Meet Monday

The Junior Department of the Garden Club of Larchmont will hold its Christmas meeting Monday at 3:30 P.M. at the Larchmont Avenue Church House. Christmas decorations will be made.

Mrs. Philip H. Holden, chairman, has announced that the Scrap Books the Juniors have been making for children in hospitals are to be taken to the meeting for judging.

Blind Benefit Lunch Is Attended By 75

Seventy - five members and guests attended a luncheon and card party sponsored by the Westchester Division of Vacation Camp for the Blind on Tuesday at the Quaker Ridge Golf Club, Scarsdale. Mrs. Harold R. Tanney of Larchmont presided and welcomed guests, who became members of the agency's Westchester division.

Irving Miller, faculty member of the School of Social Work, Columbia University, spoke of the work at the Spring Valley Camp operated by the Vacation Camp For the Blind, of which he has been director for five years.

Mrs. G. William Beringer Jr. was chairman of arrangements for the luncheon, and Mrs. Lowell Abeles and Mrs. Robert Adelson, chairman of tickets. Mrs Robert Hobe, Mrs. Richard Heller, Mrs. R. L. Walden, Mrs. James Bettmann and Mrs. Samuel Thurm were hostesses for the afternoon, and Mrs. Jerome K. Ballin and Mrs. William Gips arranged card games following luncheon.

Hoseks To Celebrate Golden Anniversary

Mr. and Mrs. Charles George Hosek will celebrate their 50th wedding anniversary Tuesday at a family dinner party at their home, 616 Forest Avenue, Woods of Larchmont, which they built in 1930. Among the guests will be their son and daughter-in-law, Mr. and Mrs. Louis Charles Hosek and their children, Barbara, thirteen, and Kristina, ten, who have made their home with the Hoseks for the past few years, and Mr. and Mrs. Douglas Fronmuller of Mamaroneck and their daughter, Linda.

The couple were married Nov. 29, 1905 in the East 61st Street Methodist Church in New York. Mr. Hosek, now confined to his home, is a veteran of 47 years of service with the federal government, planning and designing government postal buildings and supervising their maintenance. A registered architect of New York State, he retired in 1949.

Mortimer-Grant Troth Is Announced

WHITE PLAINS—

Mr. and Mrs. Charles G. Mortimer of 17 Platt Place and Westfall Farm, Montague, N. J. have announced the engagemen of their daughter, Miss Mary Cecile Mortimer, to Robert Ernes Grant, son of Mr. and Mrs. Raymond S. Grant of Westfield, N.J

Miss Mortimer was graduated from Smith College in 1955 and is now a graduate student at Union Theological Seminary. Her father is president of General Foods Corp.

Mr. Grant was graduated from Amherst College in 1955. He is preparing for the ministry at Yale Divinity School.

A June wedding is planned.

SPORTS ASSEMBLY

Ben Sands was presented the Bud Seixas Award Wednesday at the Mamaroneck High School sports awards assembly. The trophy is awarded annually for outstanding sportsmanship. Lee Humphrey was elected manager of next year's cross country team and Victor N. Pagano, cross country coach, awarded eight cross country letters. A total of 19 football letters were awarded by Harry S. Harrison, football coach, who also narrated a film shown on the 1955 football season.

THANKSGIVING PROGRAM

Daniel Warren School third graders of Mrs. George A. Herterich's class gave a Thanksgiving program Wednesday preceding the holiday recess, directed by Mrs. Herterich.

CLASSMATE IS GUEST

Miss Betty Braudas of Richmond, Va., is spending the Thanksgiving holiday weekend as the guest of her Endicott Junior College classmate, Miss Judy Pape, daughter of Mr. and Mrs J. A. Pape of 453 Halstead Avenue, Mamaroneck. Miss Pape, a secretarial student at Endicott in Beverly, Mass., will remain at home for six weeks during her interneship period with the Polio Foundation in White Plains.

CHIP CLELAND HOME

George ("Chip") Cleland Jr. of 53 Vine Road, Larchmont, a freshman at Tufts College, Medford, Mass., is spending the Thanksgiving weekend with his parents, Mr. and Mrs. George M. Cleland.

HOLIDAY AT HOME

Dick Stewart of Larchmont Gables Apartments, Larchmont, is home from Syracuse University for the holiday weekend. He is a sophomore at the University.

WEEKEND IN BOSTON

Mr. and Mrs. Philip D. Morrison of 58 East Brookside Drive, Larchmont, are spending the Thanksgiving weekend in Boston

Judge Francis Auleta To Wed Helen G. Perrone Next Spring

The engagement of Miss Helen Gloria Perrone to Judge Francis A. Auleta, son of Mrs. Concettina Auleta of 301 Union Avenue, Mamaroneck, and the late Dr. Francis A. Auleta, has been announced by her parents, Mr. and Mrs Pascal Perrone of 67 Ridge Road Woods of Larchmont.

A Spring wedding is planned The couple will be honored Sunday at a party at the Perrone home in celebration of the 45th wedding anniversary of the bride-elect's parents.

Miss Perrone received a Bachelor of Arts degree from Mount Holyoke College and a Master's degree from New York University. New Rochelle chairman of the Mount Holyoke Club of Westchester, she is at present teaching at the Heathcote School in Scarsdale.

Judge Auleta, former acting police judge for the Village of Mamaroneck, is a practicing attorney with offices in White Plains and Mamaroneck. He is a graduate of Fordham College with a B. S. degree in Business Administration and Fordham University School of Law. Admitted to the bar in 1948, when he joined the law firm of Filardi and Caruso in White Plains, he started his own practice in 1950 and two years later took over the practice of the late Judge Henry D. Holden in Mamaroneck.

Admitted to practice before the United States Supreme Court, the District Court for the Southern District of New York, the Treasury Department and all courts in the state, Judge Auleta is secretary of the Westchester County Magistrates Association, director of the White Plains Bar Association and member of the Westchester County Bar Association.

He was campaign director for the Mamaroneck Community Chest and Cerebral Palsy Drive in 1955, is a past president of the G. I. Civic Association and the Mamaroneck Civic Club, and member of the Mamaroneck Rotary Club and the University Club of Mamaroneck.

Howard Margoluis Engaged To Anne Kaplan Of Miami

The engagement of Miss Anne Kaplan to Howard W. Margoluis, son of Mr. and Mrs. Mortimer H. Margoluis of 213 Grant Terrace, Mamaroneck, has been announced by her parents, Mr. and Mrs. Hyman Kaplan of Miami, Fla.

The wedding is planned for Feb. 12 at Temple Israel, Miami.

Miss Kaplan, a graduate of Stephens College, Class of 1954, will receive the Bachelor of Business Administration degree in February from the University of Miami.

Mr. Margoluis is a graduate of Mamaroneck High School and Ohio Wesleyan University, Class of 1951. He served with the armed forces in the Far East and is now representative for the Ameritex Division of Cohn-Hall-Marx Company in Florida.

The bride-elect is spending the Thanksgiving holiday weekend visiting at the Margoluis home.

D.H. Tank, Ex-Resident, Is Engaged

Mr. and Mrs. Albert Sanger Pratt of White Plains have announced the engagement of their daughter, Miss Elizabeth Sanger Pratt, to Deane Henry Tank, son of Mr. and Mrs. Edward Sylvan Tank of Western Springs, Ill., formerly of Larchmont.

Miss Pratt was graduated from White Plains High School and Mount Holyoke College. She is a member of the Mount Holyoke Club of Westchester, the Junior Section of the Woman's Club of White Plains and is employed by New York Mutual Life Insurance Company, New York.

Mr. Tank was graduated from Amherst College, where he was a member of Chi Psi Fraternity.

No date has been set for the wedding.

CAMPUS NOTES

Richard Levy Elected To Brown Daily Herald

Richard N. Levy, who is spending the holiday weekend at his home, 61 Stonyside Drive, Larchmont, is one of eight Brown University freshmen elected to the news board of The Brown Daily Herald. He is also on the production staff of the Brunonia, Brown's literary magazine. Son of Mr. and Mrs. Maurice Levy, he is a 1955 graduate of Mamaroneck High School, where he was make-up editor of The Record, member of the National Honor Society and co-author of the original musical show "Chez Moi."

Guests tomorrow night at a party at the Levy home will include two Brown University classmates, Richard Haskell of Orinda, Calif., and Dennis Cubbison of Short Hills, N. J.

Trinity Dean's List Names Larchmonters

Two Larchmont students have been named to the dean's list at Trinity College in Washington, D C., where they are members of the Class of 1957. They are Mary Irene Hayes, daughter of Mr. and Mrs. James F. Hayes of 4 Lyons Place and Wilda Marraffino daughter of Dr. and Mrs. Joseph Marraffino of 150 Rocking stone Avenue. Miss Hayes, a mathematics major, is a member of the Math Club and the Dramatic Society.

A history major, Miss Marraffino is a member of the college Choir, Italian Club, NFCCS and Debating Club, and is chairman of the International Relation Commission.

AT ITHACA COLLEGE

Two Larchmont residents are among 481 new students enrolled at Ithaca College, Ithaca, N. Y. They are Patricia Bienstock daughter of Mr. and Mrs. George J. Bienstock of 38 Howell Avenue, and Thomas Clark, son of Mr. and Mrs. William A. Clark of 18 Vanderburgh Avenue. Miss Bienstock is enrolled in the Department of Speech and Drama, and Clark, in the School of Health and Physical Education.

ELECTED OFFICER

Miss Mette Arup, daughter of Mr. and Mrs. Leif Arup of 620 Grand Street, Mamaroneck, has been elected secretary of the Society of Industrial Design at Rhode Island School of Design in Providence. A graduate of Mamaroneck High School, Miss Arup is a junior candidate in the Division of Industrial Production for a Bachelor of Fine Arts degree in industrial design.

NORTHWESTERN STUDENTS

Four Larchmont residents are among some 8,300 full-time students enrolled for the Fall semester at Northwestern University, in Evanston, Ill. They are Jayne Piper of 711 Weaver Street, Mrs. Marcia Motley Patterson of Chatsworth Gardens Apartments and Thomas Coash of 20 Bonnie Way, all in the College of Liberal Arts; and John Schmertmann of 311 East Boston Post Road, in the Graduate School.

JOHN HARRIOTT, above, of 637 North Barry Avenue, Mamaroneck, son of Mr. and Mrs. Robert Harriott, is the recipient of the Westchester Community College full-tuition scholarship, awarded by the Allstate Insurance Company of White Plains. The scholarship provides $250 per year. Harriott, a 1955 graduate of Bellows High School, is enrolled as a freshman in the college's technology course.

Thanksgiving Program Given At Junior High

The Glee Club and the Broadcasting Club at Mamaroneck Junior High School presented a Thanksgiving program Tuesday over the public address system. Harold Alpier announced the program. The Ninth Grade Glee Club sang "Oh God Beneath Thy Guiding Hand" followed by the choral group of the Broadcasting Club reciring "The Thanksgiving Story." Following "Thanks Be to God" by the Ninth Grade Glee Club, the Seventh and Eighth Grade Girls' and Boys' Glee Clubs combined with the Ninth Grade Glee Club for "Prayer of Thanksgiving."

Members of the Broadcasting Club taking part were Pat Eerdman, Nancy Shanklin, Ann Fribourg, Maureen Magid, Malcolm Easton, Nancy Crawford, Susanne Barfoed, and Sarah Masterson. Miss Hope Van de Water is the club advisor. Harland Pinney, faculty member, directed the Glee Clubs. Accompanists were Herbert Morgenroth, a member of the faculty, and Elinor Zeiler a ninth grade student.

HOME FOR HOLIDAY

James Posner, son of Mr. and Mrs. Simon Posner of 50 Vine Road, Larchmont, is spending the Thanksgiving holiday weekend with his family. He arrived home Wednesday evening from Burlington, Vt., where he is a sophomore at the University of Vermont, and a member of Tau Epsilon Phi Fraternity.

HOME FROM ABROAD

Mr. and Mrs. Carl W. Reifel of 1 Briar Close, Larchmont, have returned from a three months trip to Europe, visiting 12 countries. Mr. Reifel is with Remington Rand International Division of Sperry-Rand Corporation.

MRS. THEODORE WOOD 3d
—Herbert Bachrach

MARRIED early this month to Luke Di Ruzza of 1142 Jensen Avenue, Mamaroneck, son of the late Mr. and Mrs. Bernardo Di Ruzza of Mamaroneck, was the former Miss Mary Rose Ercole, above, daughter of Mr. and Mrs. Patsy Ercole of 611 First Street, Mamaroneck. The couple were married Nov. 6 at St. Vito's Church, the Rev. William F. Guido officiating —d'Adamo-Gallaher Studio

Mothers Send Invitations For Assembly

Invitations to the Senior Assembly Dec. 27 are being mailed to area residents of college age many of whom are home for the Thanksgiving holiday. Mrs. John A. Keenan of New Rochelle is chairman of the annual Mothers' Club of New Rochelle event, which will be held this year at Orienta Beach Club, Mamaroneck.

Continuous music for dancing from 9 to 1 o'clock will be provided by Lester Lanin and his orchestra..

Mrs. H. Allan Tubman of New Rochelle is chairman of junior activities for the club, and with Mrs. Elmer J. Grimmett of New Rochelle, president, and Mrs. Walter C. Chapin, vice president, assisting Mrs. Keenan.

Others on the committee include Mrs. J. Lester Albertson, Mrs. Einar Anderson, Mrs. F. Duncan Barnes, Mrs. August Brown, Mrs. Donald Brown, Mrs. Morton Dukehart Jr., Mrs. William Finsthwait, Mrs. Charles Kirchoff, Mrs. Thomas McKenna, Mrs. William Nolan and Mrs. Richard B. Wilson Jr., all of New Rochelle, and Mrs. John Twomey of Pelham.

The annual Junior Assembly for high school and preparatory school students will be held Dec. 28 at Wykagyl Country Club.

'Gay Paree Night' Set At Beach And Tennis

NEW ROCHELLE—

The Beach and Tennis Club will hold a "Gay Paree Night" tomorrow, with dinner to be served from 7:30 to 10 P. M. Dancing will go on from 9 P. M. to 1 A. M. to music provided by Marty White and his orchestra. The orchestra also will provide other entertainment.

Dinner reservations will be accepted until 3 P. M. tomorrow.

The club will have a New Year's Eve dinner-dance, with music and entertainment by the same orchestra.

Smith-Manning Bridal Held In St. Augustine's Church

At a one o'clock ceremony yesterday afternoon in St. Augustine's Church, Larchmont, Miss Joan Marie Manning, daughter of Thomas Manning of 62 Chestnut Avenue, Larchmont, and the late Mrs. Manning, became the bride of Osbourne Guthrie Smith Jr., of the Hotel Bevan, Larchmont, son of the late Mr. and Mrs. Osbourne G. Smith of Larchmont.

The Rev. Vincent McShane officiated in a setting of chrysanthemums and ferns, and a reception followed at the home of Mr. and Mrs. William Cunningham of 531 Rushmore Avenue, Mamaroneck.

Escorted by her father, the bride wore a floor-length gown of antique silk trimmed with bands of imported corded Alencon lace, with scalloped neckline edged in lace, basque bodice, and sweep train. Her heirloom veil of imported silk illusion was arranged from a pearl-trimmed crown and she carried white orchids and stephanotis on a prayer book.

Miss Barbara Cunningham of Mamaroneck was maid of honor, gowned in ballerina-length princess styled ruby red velvet, with three-quarter sleeves and V-neckline. She carried a white ermine muff with a nosegay of Happiness roses.

Mrs. Kenneth V. Carmer Jr., and Miss Kathryn Fitzgibbons, both of Larchmont, were bridal attendants, similarly gowned, with garnet rosebuds on their muffs.

Hugh J. Collins of Larchmont was best man and ushers were William Collins and Thomas J. Manning, brother of the bride, both of Larchmont, and William Cunningham of Mamaroneck.

Mr. and Mrs. Smith will reside at the Chestnut Avenue address on their return from a Florida wedding trip.

The bride and her husband are both Mamaroneck High School graduates. Mrs. Smith has been employed as dental secretary to Dr. Horace V. Lurcott of Larchmont. The bridegroom, member of the paid staff of the Larchmont Fire Department, is a veteran of the last war.

Miss Thwaite Married To T.C.Wood 3d

NEW ROCHELLE—

Five generations on the bride's side were present yesterday for the marriage of Miss Betty-Jean Thwaite of 34 Maplewood Street, Larchmont, to Theodore C. Wood 3d of 151 Fenimore Road, Mamaroneck.

The 12:30 P. M. ceremony was performed before an altar banked with palms and pink and white snapdragons in the chapel of the First Presbyterian Church by the Rev. Thomas S. Gee, minister. A reception for 30 guests followed in the guild room of the church.

Representing the five generations were the bride's great grandmother, Mrs. Henry L. Thwaite of Larchmont; her grandmother Mrs. Emily Rumph of Larchmont; her mother, Mrs. Grace M. Thwaite, with whom she made her home, and David H. Thawite and the bride's great grandmother's great great grandson, David H. Thwaite of Washington, D. C.

Walter E. Thwaite of Arlington Heights, Ill., escorted his daughter. She was attired in a ballerina-length gown of Chantilly lace over white taffeta, with capped sleeves and a jewel neckline. Her shoulder-length veil fell from a matching lace cap with seed pearls and she carried a cascade bouquet of white camellias and stephanotis.

The bride's mother was matron of honor in a gown of flamingo silk nylon. She wore an emerald green velvet leaf hat and carried a spray of bronze cymbidium orchids.

John C. Robinson of Mamaroneck was best man. Ushers were Charles K. Dodge of White Plains and Robert W. Kearfott of Darien, Conn.

Mrs. Wood is employed by Dr. F. H. Lutze of New Rochelle and her husband is with Brown and Bigelow Advertising Agency in New York. After a New England wedding trip, the couple will reside in Larchmont.

Gilburt Twins Home For Holiday Weekend

Joyce and Joan Gilburt, twin daughters of Mr. and Mrs. Harry Gilburt of 51 Vine Road, Larchmont, are spending the Thanksgiving holiday weekend with their parents. Joyce, a sophomore at Skidmore College, arrived last evening, after spending the day at Brown University, where she saw the Brown-Colgate football game.

Joan, a sophomore at Syracuse University, arrived home earlier this week. Weekend house guest of the Gilburts is David Hood of Hudson, Ohio, a senior at Colgate University. The twins are 1954 graduates of Mamaroneck High School.

Party Given By Wecanoki Camp Fires

Members of the Wecanoki Camp Fire group of the Camp Fire Girls Council of Larchmont held a Thanksgiving party Wednesday evening in the recreation room of Larchmont Acres. Social games and dancing were featured and refreshments, prepared by the girls, were served.

Assistants and chaperones were Mrs. Charles Duross and Mrs. Stanley Rose, coleaders of the group, Mr and Mrs. John McCutchen and Mr. and Mrs. Edward Dunning.

Members and their escorts who attended were Louise Abbot, Vicoria Colangelo, Bonnie Dunning, Ann Celeste Duross, Jane Goldberg, Barbara Knight, Dorothy Lamon, Sally Parker, Betsy Rose, Judy Seacord, Joan Sternberg, Neal Barmack, Peter Bernett, Peter Bijur, Stephen Curtis, Larry Danson, Donald Haggerty, William Luceno, Alex Marsh, Chris Reisman, George Robinson, and Wayne Soverns.

HIGH FASHION LOW PRICES

Celebrities are beating a path to a store called BOMAN'S where they buy famous designer clothes at fabulous savings. Convince yourself!

BOMAN'S
706 NORTH AVENUE
NEW ROCHELLE
NE 3-5913

Your CHRISTMAS GIFT Headquarters!

For the really unusual in Christmas gifts and distinctive Christmas GREETING CARDS come to the . . .

WITS END GIFT SHOP
222 MAMARONECK AVENUE MA 9-0544
OPEN THURSDAY EVENING TILL 9 P. M.

THE MAN TO SEE . . .
If you like good Antiques Pine, Maple and Cherry Furniture bought, sold and restored.
FOSTERS ANTIQUE and FIXIT SHOP
629 North Barry Ave. MAm'k 9-3778

For One-Stop Insurance
Call EARL QUICK
MA 9-3770
The Fred T. Wilson Corp.

Tested Secretarial Aptitude
A FREE SERVICE
The tests by which we determine the admissibility of applicants for our secretarial courses are given without obligation. If you wish to measure your aptitude for success as a secretary just call our Registrar for an appointment.
Call or write for bulletin
Westchester Commercial School
450 MAIN STREET (Next to Arnold Constable) NEw Rochelle 2-2744

Check (√) Your Christmas Gift List With the Right Gifts from
Anita

From
Our Sportswear Dept.
☐ BLOUSES ☐ SWEATERS
☐ SLACKS ☐ SKIRTS
☐ Bermuda SHORTS ☐ JACKETS
☐ COORDINATED OUTFITS

From
Our Lingerie Dept.
☐ SLIPS ☐ HALF SLIPS
☐ GOWNS ☐ Shorty GOWNS
☐ ROBES ☐ PAJAMAS
☐ CRINOLINES ☐ PANTIES

From
Our Accessories Dept.
☐ HAND BAGS ☐ HOSIERY
☐ GLOVES ☐ BELTS
☐ SCARFS ☐ STOLES
☐ HANKIES ☐ JEWELED COLLARS
☐ UMBRELLAS ☐ SOCKS
☐ SLIPPER SOX ☐ FLOWERS

GIFTS BEAUTIFULLY WRAPPED AT NO EXTRA COST

A SMALL DEPOSIT WILL RESERVE YOUR SELECTION UNTIL CHRISTMAS

232 MAMARONECK AVENUE MA 9-1712
Open Thursday and Friday Nights 'Til 9

The Daily Times

MAMARONECK, N. Y., SATURDAY, NOVEMBER 26, 1955 — SERVING MAMARONECK AND LARCHMONT SINCE 1925 — SEVEN CENTS

Combing The Town

On Plane Fires

Fire Chief Milton Fischer of the Mitchel Air Force Base, 2500th Air Base Wing, Monday night will discuss techniques of fighting airplane fires at the departmental drill of the Larchmont Fire Department at Fire Headquarters. Chief Fischer will exhibit motion pictures along with the lecture.

The program was arranged by Deputy Chief Duncan MacPhail because of the ever-present danger of planes becoming disabled and landing in this area. Firemen of neighboring departments and interested residents are invited to attend.

Cold Weather Exercise

Pfc. Thomas R Perkins, son of Mr. and Mrs. Arthur Perkins of 32 Concord Avenue, Larchmont, recently took part in a cold weather indoctrination exercise in Germany.

The exercise, held by the Fifth Infantry Division's Second Regiment, trained the men in methods of survival in subzero temperatures.

A personnel clerk in the regiment's service company, Pfc. Perkins entered the Army in October, 1954, took basic training at Fort Dix, N. J., and arrived in Europe in March of this year. He was graduated from Washington and Lee University, Lexington, Va., in 1953.

Flood Control Reports

Reports from County Executive James Harding and the County Board of Supervisors regarding flood control measures for Mamaroneck Village will be heard Monday at 8 P. M. at the Village Board meeting at the Municipal Building.

A communication from the County Health Department concerning sewer construction will also be heard.

Appointed Manager

Lloyd C. Harriott of Schenectady, son of Mr. and Mrs. Lloyd C. Harriott Jr. of 539 Fourth Street, Mamaroneck, has been appointed manager of control-system engineering in General Electric's General Engineering Laboratory, Schenectady.

A native of Mamaroneck and a graduate of Bellows High School, Mr. Harriott received a bachelor of electrical engineering degree from New York University in 1941 and a master's degree in electrical engineering from the same university in 1948.

He joined GE on the test program in June, 1941, and six months later was called to military service. He served four years with the U. S. Army Corps of Engineers and was discharged in 1946 as a captain.

For two years he was an instructor in electrical engineering at NYU while studying for his master's degree. In 1946 he returned to GE in the technical education unit, and the following year joined the staff of the General Engineering Laboratory.

THE WEATHER

Becoming partly cloudy this afternoon, high temperature in the low 40s. Clear tonight, low near 30s and in the 20s in northern Westchester. Mostly fair tomorrow with some afternoon cloudiness, high in the upper 40s to 9:15 A. M. Westchester County Airport temperature 33, yesterday's 32, 24-hour low 26; visibility 12 miles; wind north-northwest 8 mph.

High tides today at 7:55 P. M.; tomorrow at 8:17 A. M. and 8:51 P. M.; Monday at 9:09 A. M. and 9:45 P. M.

24 SHOPPING DAYS LEFT

--- Help Fight TB ---

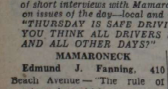

... Buy Christmas Seals ...

'COPTER RESCUES 22 IN CREW OF WRECKED VESSEL

Snow, Winds, Rough Seas Hamper Operation Off Cape Breton Island

HALIFAX, N. S. (AP) —The crew of the wrecked Liberian freighter Kismet II was rescued by helicopter today. Rescuers had battled snow, rough seas and high winds on the rocky coast of Cape Breton Island since yesterday.

The men were hauled to safety in a boatswain's chair swinging below a Canadian Navy helicopter. The helicopter dodged 1,000-foot coastal cliffs to perform the feat.

The ship had been pounded by seas whipped by winds of 30 to 45 miles an hour since it ran aground.

Dispatches said the crew of 22 was saved. Earlier reports had said 30 men were aboard.

Earlier, a convoy led by a snowplow and carrying breeches buoy equipment reached the scene after pushing 100 miles through snow-clogged roads from Sydney.

Winds diminished and skies were clearing as the helicopter operation got underway.

Two lifelines were strung from a 1,000-foot cliff, only 25 feet away, to the vessel.

A Royal Canadian Air Force bomber tried yesterday to drop survival gear to the freighter but proved impractical as the wallowing vessel swung closer to the shore rocks.

Speeder Crashes Barricade

Police Car Overturns In Post Road Chase

A car speeding from Larchmont to Mamaroneck at 3:41 A.M. today slammed into an excavation on the West Post Road near Fenimore Road, and a pursuing police car turned turtle in a swerve to avoid a pileup.

The driver, Clarence Lamont MacNally, thirty-five, of Lynbrook was booked at Mamaroneck Police Headquarters for reckless driving, then turned over to Larchmont police who held him on charges of drunk and reckless driving.

In a special Larchmont court session, Judge John R. Cahill fined MacNelly $150 on the reckless driving count and $100 on the drunken driving count and revoked his license. MacNelly will appear Dec. 5 in the Mamaroneck court.

Larchmont police at 5:38 A.M. alerted Mamaroneck police to a speeding car followed by a Larchmont police car, and the speeder was intercepted by Pfl. Robert Taylor on the West Post Road at Fenimore Road.

Pfl. Taylor reported that MacNelly crashed the barricades at the excavation in an attempt to avoid being stopped and came to a halt in the ditch.

Pfl. Charles Baker Jr., driving the Larchmont police car, swerved to the left and overturned running over a rough spot in the road.

The left side and front end of the MacNelly car and the right side of the police car were damaged.

Gunman Ties Youth to Tree, Attacks Girl

NEW YORK (AP) — An eighteen-year-old girl was forced from an auto on a lonely Bronx road early today her boy friend was tied to a tree, and the girl was raped, police reported.

Police said the incident took place on Shore Road close by Pelham Manor. The girl was described only as a college student.

The victim and her friend, Jerry Goldstein, nineteen, of 1534 East 172d Street, the Bronx, told police they were parked in the latter's car when a man walked over to them, shoved a pistol in the window and forced Mr. Goldstein out.

The attacker, described as about twenty-eight to thirty years old, then ordered the girl from the car and made her walk back to his own car.

The young woman told police her assailant's auto was filled with clothing and household utensils. She said the man boasted that he had just robbed a home in Pelham Manor.

Pelham Manor police said there were no robberies reported last night.

Prizes For Best Decorations

Artist Guild To Hold Yule Home Contest

In an effort to "make Mamaroneck the brightest and most gaily decorated village around the holiday season" the Mamaroneck Artists Guild today announced that it is sponsoring this year a Christmas outdoor home decorating contest.

In addition to the distinction of being selected as the best decorated homes, winners will also be presented gift certificates as prizes.

The contest, the first of its kind ever held in Mamaroneck, is open to all residents. There is no charge for entering but entry blanks must be submitted before the judging. They may be secured at the Guild's Art Barn, 133 East Prospect Avenue or at the six stores cooperating with the Guild by donating $5 gift certificates.

There will be two classifications: Doorway decoration and house and lawn decoration. First, second and third prizes of equal value will be awarded in each group.

Merchants donating the gift certificates are R. G. Brewer Inc., Baxter's Hardware, Sirlin's Hardware, Jensen and Son, Florist, Thomas Skinner, Florist and the House of Flowers.

Judging, by members of the Guild, will be done on the evenings of Dec. 21 and 22. Prizes will be awarded at the Art Barn at 2:30 P. M. on Dec. 23. Entry blanks must be returned to the Barn no later than Monday, Dec. 19.

Officers of the Guild expressed the hope that residents "will join in helping to give Mamaroneck a creative, festive look" and that the Friendly Village will glow with lights and holiday decorations."

TODAY'S CHUCKLE

That guy? . . . He could give an aspirin a headache!

Driver Hurt As Car Rams Parked Truck

A driver was injured and the front end of his car was demolished at 6:26 P.M. yesterday when it collided with the rear of a delivery truck parked in front of 965 Mamaroneck Avenue, Mamaroneck police report.

Patrick O'Brien of 1420 Girard Street, Mamaroneck, was treated at the scene by Dr. F. R. Hunter for contusions of the chest and lacerations of the nose and left hand. He was taken by police to his home.

According to a statement to police by Porter Dietrich of McCordi Corp., 707 Fenimore Road, Mr. O'Brien swung wide out of his side on Mamaroneck Avenue north on Mamaroneck Avenue. Mr. Dietrich, who was following Mr. O'Brien by about 30 feet, police said, stated that Mr. O'Brien pulled to the right as though to park, but instead rammed the rear of the truck at about 30 mph.

The truck, owned by New Apex Cleaners where the accident occurred, had its rear end pushed in.

Mr. O'Brien told police, they reported, that he did not see the parked truck.

Two Women Indicted On Larceny Charges

WHITE PLAINS—

Two women charged with taking about $150 in women's apparel from a Mamaroneck store on Oct. 21 were indicted by the Grand Jury yesterday on grand larceny charges.

Arthur J Spring Jr., assistant district attorney, said Rita Wright, thirty-nine, of Flushing, and Joyce Johnson, twenty-nine, of New York, shoplifted the items from the Robert Leader shop, 148 East Post Road, Mamaroneck.

Both face arraignment in County Court.

3 STATES DEFY NEW ICC ORDER ON SEGREGATION

Alabama, So. Carolina, Georgia Oppose Racial Discrimination Ruling

ATLANTA (AP)—Three states in the deep South —Alabama, Georgia and South Carolina—today took the lead in opposing an order by the Interstate Commerce Commission to end racial discrimination in trains and buses.

The commission's order yesterday directed that racial segregation on interstate trains and buses be ended by Jan. 10.

Associate Commissioner Jimmy Hitchcock of the Alabama Public Service Commission said last night that Alabama will continue to require separate waiting rooms for white persons and Negroes and that state laws to segregate the races on trains and buses would continue to be enforced.

In Georgia, Attorney General Eugene Cook said he would keep right on seeking to enforce segregation on trains and buses in the state.

Attorney General T. C. Callison of South Carolina said the ICC decision "really means nothing" without the backing of the courts.

U. N. Attacks Its Deadlocks

UNITED NATIONS (AP) — With 12 working days left before its scheduled adjournment, the U. N. Assembly pressed today to break stubborn deadlocks over a disputed Security Council seat and the membership bids of 18 nations.

The Assembly must also push through debate on the disarmament question and the colonial issue involving Morocco and West New Guinea.

Realty Board Backs 'County-Only' Parks

WHITE PLAINS—

The Westchester Realty Board added its voice yesterday in asking the Board of Supervisors to enact legislation to limit the use of county park facilities "to qualified Westchester residents."

The resolution, signed by William G. Scuti, president, said that Westchester residents had created and maintained county-owned parks, pools, beaches and golf courses. It stated that those facilities are now overrun by outsiders.

Test A-Bomb Attack Mobilizes 1,000 In White Plains Area

Jury Sits For 10 Hours

No Indictment Voted In Woodward Death

MINEOLA (AP)—Counsel for man husband, says the widow Mrs. Ann Woodward, who last night heard a grand jury vote "no indictment" in the shotgun killing of her millionaire-sports-

Zoners Okay Sign-Moving On Fenimore

The Village of Mamaroneck Zoning Board of Appeals yesterday granted permission to General Outdoor Advertising Co. to move two outdoor billboards from the easterly to the westerly side of Fenimore Road between Stanley Avenue and the railroad tracks.

The application was taken before the Board on Nov. 3 by the Village of Mamaroneck, represented by Village Manager William H. Johnson and Village Attorney Anthony Sansone. The application grew out of a request by Bernard Quericia of 405 Fenimore Road, speaking for himself and his father-in-law, that the two signs on the easterly side be removed from between the two homes.

The Village owner of the property on the westerly side between Stanley Avenue and the railroad tracks, asked that the Board permit the signs to be erected on a portion of that property against the railroad embankment.

In its decision the Board limited the permissive period to five years and said that the new signs must be placed within five feet of the railroad embankment property line and set back not less than 20 feet from Fenimore Road.

There can be only two signs, each not larger than 12x25 feet and not higher than 18 feet overall.

They may not be illuminated, the Board decreed, and the area around the signs must be neatly landscaped, shrubbed and maintained.

A plot plan must be submitted in detail before work can begin, and the two present signs must be taken down upon completion of the new.

Traffic Halts In 10-Minute C.D. Exercise

By WORTH JUDGE

WHITE PLAINS—

At 11 A.M. today White Plains was recovering from its first atom bomb attack.

Civil Defense personnel responded quickly and in good order.

The years of training were paying off, although 20 per cent of the Civil Defense personnel were among the casualties.

The wounded were brought into emergency hospitals and aid stations for treatment by a full complement of doctors and nurses under the direction of Dr. Edwin G. Ramsdell.

Streets were being rapidly cleared by the Department of Public Works.

The fires were being brought under control by scores of fire engines from Westchester, Rockland and Dutchess Counties.

The homeless were being sheltered and fed.

There was a general feeling at the control room that the job was being well done.

By WORTH JUDGE

WHITE PLAINS—

More than 1,000 White Plains Civil Defense workers were mobilized at 9 A. M. today to cope with a simulated atom bomb attack.

The bomb exploded at an altitude of 2,000 feet over the northwest corner of Silver Lake park near the White Plains reservoirs.

It was a State-directed training exercise to test White Plains Civil Defense personnel. Their problem is how to minimize the effects of an enemy attack.

All information was transmitted to this newspaper via relay press radio and a handie-talkie set. Westchester County Publishers staff photographers also supplied on-the-spot data from their radio-equipped cars throughout the county.

The State Civil Defense leaders headed by Lt. Gen. E. R. Huebner, State Director, are observing the solution as it is being worked out by Mayor Edwin G. Michaelian. White Plains Civil Defense Director, who is in command.

Also working with Mayor Michaelian are Gen. Robert E. Condon, New York City Director, and Charles A. Fremd, Westchester County Director.

Australian Watches

Attending as an observer is Air Comdr. Knox Knight of Melbourne, Australia. Comdr. Knight is on a tour for Civil Defense purposes and upon his return will help plan a Civil Defense organization in Australia. He has been in this country three weeks and came to White Plains yesterday to observe the exercise.

It was assumed that 500 persons have been killed and 6,500 wounded; that 10,000 are homeless and 5,000 are in panic flight.

All buildings within half a mile of Ground Zero were considered destroyed. Telephone and power lines were declared down and many small fires were assumed

See Page 2—C.D. TEST

C.D. TEST GETS COVERAGE HELP BY NEWS RADIO

WHITE PLAINS—

Today's on-the-spot report of the Civil Defense training exercise at the County Center was gathered and transmitted to the offices of this newspaper by mobile radio, as it would be if an enemy attack disrupted telephone communications and blocked streets.

Staff reporters, serving as assistant public information officers in the Civil Defense organization, gathered reports of the activities of the C. D. services in action at the County Center parking lot. These were relayed by walkie-talkie radio by reporter Worth A. Judge over the Westchester Group Newspapers' Relay Press Radio System.

Work of staff photographers assigned to the drill also was directed from the newspaper offices by radio.

In event of real emergency, 15 radio-equipped cars, supplemented by walkie-talkie sets would be marshalled by the newspapers to provide fast information to their readers.

Many Will Enter The Science Fair Next April 20

Young Science Students Pursue Fascinating Range Of Hobbies

Astronomy is such an interest of Andrew Barclay, son of Mr. and Mrs. Maurice Barclay of 65 Disbrow Lane, New Rochelle, that he has taught the subject for the past two Summers at Siwanoy Boy Scout Camp, Wingdale, N.Y. His hobby dates back to elementary school and was furthered by television programs and extensive reading. He spends three or four nights a week observing the heavens through his telescope at home. The Westchester Science Fair, scheduled next April 20 at the County Center, is open to hobbyists such as Andrew, as well as all other students in county schools, grades 7-12, who are invited to stage exhibits. The Fair is sponsored by Westchester County Publishers Inc. and New York University.—*Staff Photo by Warren Ingiese.*

Construction of electronic equipment is the hobby of Thomas F. Marrie, senior at Archbishop Stepinac High School, White Plains. The son of Mr. and Mrs. T. P. Marrie of 269 Broadway, Dobbs Ferry, he is at work on a project concerned with arithmetic units of a high speed digital computer. The apparatus involved includes the simple adaptations of the machinery which comprises a plugboard sequence control electronic computer. He received honorable mention in the Catholic Science Council of New York Science Search for a project centered about a high speed electronic scaler. A wide variety of exhibits, depicting the talents of the county's scientifically-minded youth, will be on display at the Westchester Science Fair next April 20 at the County Center.—Staff Photo by Ray Hoover.

Only High School Participant

McLain Plays Leading Role In White House Conference

A member of the President's committee for the White House Conference on Education, Dr. Joseph C. McLain, principal of Mamaroneck High School, will leave Monday to attend the four-day conference which opens at 7:30 P.M. with a general session at which Vice President Richard M. Nixon will be the principal speaker.

Prior to the first meeting, Dr. and Mrs. McLain will be the guests of Neil H. McElory, chairman of the committee and president of the Proctor and Gamble Company, who will entertain at a dinner at the Sheraton-Park Hotel.

Dr. McLain, who is the only high school principal, serving on the presidential committee of 34 members, will observe the work of the conference in order to assist in preparing the final report on its deliberations.

Leading up to the conference, Dr. McLain has served on two sub-committees: one dealing with "What should our schools accomplish?; the other with "What are our school building needs?"

These are two of the six major topics of discussion; the others being:

"In what ways can we organize our school systems more efficiently and economically?"

"How can we get enough good teachers and keep them?"

"How can we finance our schools-build and keep them?"

"How can we obtain a continuing public interest in education?"

Preparatory to the opening of Monday's conference, more than 4,000 discussions have been held in every state and territories in connection with the committee's work.

The President's committee is made up of two laymen for each educator. Among them are national leaders in industry, women's organizations, government, business, labor, journalism, farming, radio, and the courts.

Question Of The Week

Courtesy And Care Called Top Rules For Safe Driving

EDITOR'S NOTE — This is the 412th in a Saturday series of short interviews with Mamaroneck and Larchmont residents on issues of the day—local and national. This week's question: "THURSDAY IS SAFE DRIVING DAY. WHAT RULES DO YOU THINK ALL DRIVERS SHOULD FOLLOW ON THIS AND ALL OTHER DAYS?"

MAMARONECK

Edmund J. Fanning, 410 Beach Avenue — "The rule of courtesy by which the driver acknowledges the rights of the other driver."

Mrs. Guy R. Goldsmith, 407 Beach Avenue — "Observe all signs and the speed laws, and keep a safe distance between you and the car ahead. Also, drink a cup of coffee instead of that last glass of spirits."

Mrs. Edward A. Hill, Evelyn Court Apartments — "Courtesy primarily, but keep to the right and observe the passing regulations and don't try to beat out the other fellow."

Mrs. Henry Joseph, 206 Pelham Avenue—"Courtesy is the only rule to follow."

Mrs. Daniel T. Mallett, 222 Lawn Terrace — "The speed laws and traffic signs should be carefully observed."

Mrs. Peter E. Pringham, 109 Harrison Avenue—"Don't try to anticipate the other driver, try to watch him and grant him the courtesy of the road."

LARCHMONT

Mrs. Karl N. Becker, 51 Beechtree Drive "Drive according to the law. *Do not attempt to evade* the responsibility of driving."

Mrs. Richard K. Bellamy, 10 Acorn Lane—"I think the speed limit should be observed, but then one rule is not more important than the others. Careful driving should be practiced every day."

Mrs. James H. McInerney, 11 Fernwood Road—"Watch the speed limits and keep an eye on road markings. Extra caution should become a habit when driving."

Mrs. P. B. Nold, 1815 Palmer Avenue—"Courtesy will prevent accidents."

Mrs. Philip J. Ritterband, 32 Edgewood Avenue — "I think the Golden Rule and the rule of courtesy toward everybody are the only two needed."

Mrs. Donald J. Schwartz, 2 Forest Place—"All the rules should be followed, but the two most important are to respect the other driver and to stay in your proper lane while driving."

NOTHING NEW

Some truths are so fundamental they seem to date from the Year One. Included among such first principles are these: for range and variety want ads have few rivals; there is no coverage that comes close to matching want ads for convenience and economy; and want ads bring overwhelming results. Yes, everybody knows these things. The Yonkers resident who placed the following combination ad in The Daily Times and the other Westchester Group Newspapers knows them for sure:

DUNWOODIE, YONKERS: 4½ modern rooms, $185 month; blinds; adults. Call after 6 P.M. BEverly 0-0000.

"More than 12 classified readers called and we rented the apartment right away," reported the satisfied advertiser.

Use a want ad.

Phone MA 9-2100

Holiday Plans To Be Listed For Mothers

The nursery school committee of the Westchester Jewish Center will hold its second breakfast meeting of the season Monday at 9 A. M. for mothers of nursery school pupils at the Center.

Plans for celebrating Chanukah in the home and in the nursery school will be discussed. Holiday items will be displayed and sold at the meeting.

Mrs. Gerard Lachman, chairman of the meeting, will introduce Rabbi Irving Koslowe, who will light the Chanukah menorah and recite the traditional blessings for mothers. Samuel Steinberg, educational director, will present the historical background of the holiday and a program will follow by the two nursery school teachers, Mrs. Jean Scher and Mrs. Sonia Hammer. They will discuss plans and suggested activities in school and home for the holiday.

Mrs. David Lehr, hospitality chairman, will be in charge of refreshments.

Candlelight Ceremony Today For Miss Willetts, Mr. Torey

A background of white smilax and chrysanthemums provide the setting this afternoon for the candlelight wedding ceremony of Miss Barbara Mae Willetts, daughter of Mr. and Mrs. Herbert Willetts of 18 West Drive, Larchmont, to Donald Clifford Torey, son of Mr. and Mrs. Clifford L. Torey of Halifax, Nova Scotia, Canada.

The Rev. William R. F. Thomas is officiating at the 4 o'clock ceremony in St. John's Episcopal Church, with music by members of the church choir. A reception follows at the Larchmont Yacht Club.

Mr. Willetts is giving his daughter in marriage. She wears a white gown of peau de soie and reembroidered French chantilly lace, with fitted jewel and lace-trimmed bodice, sweetheart neckline and long tapered sleeves. The bouffant skirt with lace hipline panels ends in a court train. The bride's finger-tip illusion veil is attached to a double crown of matching paillette and seed pearls, and she is carrying a cascade bouquet of white orchids and camellias.

Miss Mary Mandeville of Larchmont is maid of honor, in a silver brocade ballerina gown with fitted bodice, portrait neckline bouffant skirt and small matching hat. She carries a pink camellia cascade.

Other bridal attendants, wearing gowns similar to that of the maid of honor, and carrying similar cascade bouquets, are the Misses Marilyn Willets of Troy, N. Y., cousin of the bride, and Virginia Purdy of Larchmont; Mrs. D. G. Archibald of Halifax, sister of the bridegroom, and Mrs. M. H. Whitnall of Ridgewood, N. J.

H. L. Doane of Halifax is best man for the bridegroom, whose ushers are Herbert I. Willetts, brother of the bride; R. D. Anderson of Halifax; Michael L. Houghton of Ottawa, Ontario, and Robert Proctor and Fenton Gilbert, both of Larchmont.

The bride is a graduate of Rye Country Day School and Skidmore College. Mr. Torey, a student at Dalhousie University Law School in Halifax, is a member of Phi Delta Theta Fraternity, the Halifax Curling Club and the Nova Scotia Barristers' Society.

The couple will reside in Halifax following a wedding trip to the British Isles and France.

AFTERNOON BRIDE today is Miss Barbara Mae Willetts, above, daughter of Mr. and Mrs. Herbert Willetts of 18 West Drive, Larchmont, whose marriage to Donald Clifford Torey of Halifax, Nova Scotia, Canada, takes place at a four o'clock candlelight ceremony at St. John's Episcopal Church. The Rev. William R. F. Thomas is officiating, and a reception follows at Larchmont Yacht Club. The bridegroom is the son of Mr. and Mrs. Clifford L. Torey. The couple will make their home in Halifax after a wedding trip to the British Isles and Canada.—Harris and Ewing

MRS. JOHN M. COUGHLIN

Miss Diane Frances Fay Wed This Morning to Mr. Coughlin

In a setting of woodwardia fern and white gladioli and chrysanthemums, Miss Diane Frances Fay, daughter of Mr. and Mrs. Joseph A. Fay of 3 Parkway Avenue, Larchmont, became the bride this morning of John M. Coughlin, son of Mr. and Mrs. John P. Coughlin of Chatsworth Gardens Apartments, Larchmont.

The Rev. Vincent McShane officiated at the 11 o'clock ceremony at St. Augustine's Church, which was followed by a reception for 125 guests at Larchmont Shore Club.

The bride, given in marriage by her father, wore a gown of chantilly lace over satin, trimmed with sequins and seed pearls, with long sleeves, "H" neckline, fitted bodice and bouffant hooped skirt. Her fingertip-length veil fell from a cap trimmed in seed pearls and sequins.

Miss Maureen Fay, sister of the bride, was maid of honor, in emerald green taffeta with scoop neck, capped sleeves and handkerchief skirt. She carried a cascade of yellow bronze mums and ivy.

Other bridal attendants, wearing gowns similar to that of the honor attendant, and carrying similar cascades, were the Misses Maureen Frey of Larchmont; Madeline Baker of Mamaroneck, the bride's cousin; Patricia Coughlin, sister of the bridegroom, and Mrs. Joseph Hughes of Morristown, N. J., another sister of the bridegroom.

Paul Coughlin of Cohoes, N. Y. was best man for his brother, whose ushers were J. B. Forrest and Owen A. Mandeville, both of Larchmont; Fred Freund of Danbury, Conn., and William Coughlin, another brother.

Mr. and Mrs. Coughlin will reside at Chatsworth Gardens following a wedding trip to Bermuda.

Mrs. Fay, mother of the bride, wore a dress of teal blue lace over taffeta, with scoop neck and sleeves, and a fabia orchid corsage. Mrs. Coughlin, the bridegroom's mother, was attired in French blue silk taffeta with scoop neckline and three-quarter length sleeves. Her corsage was of cohamiana orchids.

The bride attended St. Gabriel's High School, in New Rochelle, and was graduated from Our Lady of Victory Business School, in Mount Vernon. She is a member of the Calvert Club, young adults' group of St. Augustine's Church, and is associated with Diane's of Larchmont with her family.

Mr. Coughlin, president of Mandeville and Coughlin Inc., in Larchmont, is a graduate of Mamaroneck High School. He attended Iona College, New Rochelle, and the Travelers Insurance School in Hartford, Conn., and has been an active leader in local Scouting.

DiPietro-Oberlander Bridal Today

Miss Grace Di Pietro, daughter of Mr. and Mrs. Charles Di-Pietro of 616 Willow Street, Mamaroneck, becomes the bride this afternoon of Albert Oberlander, son of Mr. and Mrs. Albert E. Oberlander of Rye.

The Rev. William Guido is performing the five o'clock ceremony at St. Vito's Church. White chrysanthemums decorate the altar. A reception for 180 guests follows at Tommy Chen's Casino, in Mamaroneck.

Given in marriage by her father, the bride is wearing a gown of satin and chantilly lace. Her headpiece is a crown of pearls, and she carries a white orchid and bouvardia on a prayer book.

Mrs. Angelo Villani of Mamaroneck is matron of honor, wearing full-length gold taffeta and carrying a cascade of talisman roses. Bridesmaids are the Misses Joan Oberlander, sister of the bridegroom, and Bea Vassallo of New Rochelle. They are attired in emerald green taffeta gowns of full length and carry golden rapture rose cascades.

Joseph Lanza of Mamaroneck serves as best man for the bridegroom, whose ushers are Anthony Cordani of Rye and Charles Di Pietro Jr. of White Plains, brother of the bride.

Gilda Mastrangelo of Mount Vernon is flower girl, in a gold taffeta full-length gown, and carries a cascade of talisman roses.

The bride is a graduate of F. E. Bellows High School and the Berkeley Secretarial School. Mr. Oberlander, a graduate of Rye High School, was discharged from the United States Navy earlier this month, after serving for four years.

The couple will reside at the Willow Street address, following a Florida vacation.

No Hokinson Characters Seen At Women's Club Convention

By KAY ROSS

These are busy days for the Westchester Federation of Women's Clubs nominating committee.

In a concentrated huddle, its members are seeking a woman of charm, warmth, experience, good sense, wisdom, kindliness, countywide interests, strength, character, conviction, and time to spare, to succeed Ethel Harris whose term of office ends next Spring. To lead Westchester's 13, 459 federation-affiliated club women is a privilege and a responsibility not to be considered lightly.

Good news from Rochester where the New York State Federation of Women's Clubs held its annual convention last week, is that the delegates did not have the exhausted look so common after previous conventions. This session had a Quaker-like simplicity which can be accredited, in part at least, to the Scarsdale Women's Club which wrote Mrs. Goode R. Cheatham of Endicott, president, protesting the overlapping sessions of previous years. Other clubs expressed similar sentiments.

As a result, Mr. Cheatham arranged a program which allowed delegates rest periods during which they could think over things already heard and about what was yet to come.

"There are no Helen Hokinson characters here", was a remark commonly heard. The late lampooner of the mature female might have been surprised to see the many young women participating. Westchester's club women are always outstanding at these conventions and an especially good impression was made last week by Mrs. Andrew Short of Ossining Woman's Club who is thirty, but looks like a college girl. She speaks concisely and always made good sense when hold ing the floor.

A hint of things to come was a bomb with a delayed fuse, tossed as a feeler to the delegates by Mrs. Theodore Chapman, president of the General Federation of Women's Clubs. She urged all member clubs to open their doors to "any woman who wants to belong to a woman's club". If club facilities are too limited to care for the increased membership, every community has some kind of lodge hall or other place where meetings can be held, she declared. County convention veterans are speculating if General Federation is going to make open membership a requirement for its member clubs within the next 10 years.

Westchester's delegation had an uninhibited good time at the 9th District dinner at which Mrs. Rowland F. Davis of Crestwood asked the question:

"What do Abraham Lincoln and President Eisenhower have in common?" The answer: "A Gettysburg Address".

Latest book from the pen of Dorothy Sterling of Rye, this one in cooperation with her husband, Philip, is "Polio Pioneers", the story of the fight against the disease. The Sterlings' neighbor, Myron Ehrenberg, a professional photographer, shot several of the pictures that supplement the test. They were done at Midland School.

ROBERT F. MILAR of Mamaroneck, above, vice president of the United Service Organization's New York Defense Fund, will present a talk and film Wednesday on the purposes, functions and activities of that organization in peace-time. Mr. Milar will appear at 1 P. M. at the luncheon meeting of the Civics Section, Woman's Club of Mamaroneck, at the club house. An executive of the Firestone Tire and Rubber Company, in New York, Mr. Milar is a member of the Advertising Club of New York and the University Club of Columbus, Ohio. Mrs. Jacques G. Allerand, section chairman, will conduct the meeting following luncheon. Reservations may be made with Mrs. Walter L. Stevens, hospitality chairman, before Monday evening.

Mark Romani, Miss Aniello Are Married

The marriage of Miss Irene Aniello, daughter of Mr. and Mrs. Frank Aniello of Harrison, to Mark A. Romani, son of Mr. and Mrs. Marco Romani of 1108 Halstead Avenue, Mamaroneck, took place this morning in Harrison.

The eleven o'clock ceremony was performed at the Church of St. Gregory the Great by the Rev. Leo Laffin. Mrs. Vera Cassalia was soloist. A reception was held for 115 guests at the "42" Club in Scarsdale.

Given in marriage by her father, the bride wore white peau de soie with bodice embellished with alencon lace and seed pearls, a chapel-length train and matching headpiece. Her veil was of fingertip-length and she carried a bouquet of eucharis lilies and stephanotis.

Mrs. Donald Dahlgren of Rye was matron of honor. She wore a gown of white lace and nylon tulle, and carried a red carnation bouquet with pine. Attired as the honor attendant and carrying similar flowers were the brides other attendants, the Misses Joan Romani, sister of the bridegroom; June Libutti of Long Beach, L. I., the bride's cousin; Anita Carino of Harrison, and Mrs. Fredrick Baker of Harrison, sister of the bride.

Joseph Costa of Mamaroneck served as best man for the bridegroom, whose ushers were Raymond Romani, his brother; Emile Sarro of Lawrence, L. I.; Mr. Baker, brother-in-law of the bride, and Mr. Dahlgren.

A graduate of Harrison High School, the bride is employed by the Michigan-Atlantic Corporation in New York. Mr. Romani was graduated from F. E. Bellows High School. A Navy veteran, he is employed by the Scelia Construction Company.

Mr. and Mrs. Romani will reside at 69 Park Avenue, Harrison, following a Florida wedding trip.

David M. Neville Jr. Engaged To Nancy Turnbull Johnson

Mr. and Mrs. Ralph M. T. Johnson of 6 Farnham Hill, Bethel, Conn., have announced the engagement of their daughter, Miss Nancy Turnbull Johnson, to David M. Neville Jr., son of Mr. and Mrs. David M. Neville of 29 Concord Avenue, Larchmont. A June wedding is planned.

Miss Johnson is a senior at Danbury Teachers' College, in Danbury, Conn. Mr. Neville, a graduate of Mamaroneck High School, is a 1955 alumnus of Dartmouth College. At present he is attending the University of Rochester Medical School.

The couple's engagement was announced at a Thanksgiving family dinner party at the home of Miss Johnson's uncle and aunt, Mr. and Mrs. Gordon Peery of Madison, Conn.

NANCY T. JOHNSON
—Shea's Studios

Dr. Donahue To Speak In CNR Series

"Poetry and the Liturgy" will be the topic of Dr. Charles J. Donahue of Fordham University, in the eighth lecture in the series, "The Church and Modern Society" begin given at the College of New Rochelle Monday afternoons. Dr. Donahue will speak at 2:30 Monday in the library lecture hall.

The speaker received both bachelor's and doctorate degrees from Yale University and also studied in Copenhagen, Denmark, and in Ireland. He taught for a year at Yale before joining the faculty at Fordham where he has taught English for several years. During World War II, he served in military intelligence for three years. Dr. Donahue has published several articles in his field of special interest, early middle English literature and critical theory, and is a contributor to "Thought" and other periodicals. The speaker is a member of the Modern Language Association and Medieval Society.

The lecture series is sponsored by a group of women from Westchester County, greater New York and Connecticut, and is under the supervision of Mother M. Grace, OSU, chairman of the English department at CNR.

Lyles Named Treasurer At Lawrence

YONKERS—

James A. Lyles of 29 Boulder Trail, a member of the board of trustees of Sarah Lawrence College since 1954, has been named treasurer, succeeding Walter Rothschild of New York City. Mr. Lyles is vice president and a director of the First Boston Corp., investment bankers, New York City.

Lloyd K. Garrison of Goldens Bridge, chairman of the board, also announced today the election of Mrs. John M. Walker of Rock Ridge Road, Greenwich, Conn., as alumnae trustee, and John V. Spachner of Highland Park, Ill., to the board.

Mrs. Walker has been president of the Sarah Lawrence Alumnae Association since 1953.

BRIDGE TOURNEY

The monthly masterpoint tournament of the New Rochelle Contract Bridge Club will be conducted Monday at 8 P. M. at the Huguenot YMCA.

Cabaret Show To Follow PTA Musical

Allen Luther and Frank Mambelli, music teachers in the Mamaroneck Schools, will be featured entertainers Dec. 3 in the Chatsworth Avenue School cabaret show, following the Parent-Teacher Association's ways and means musical entitled "One Touch Of Genius."

Woodi Ishmael will be master of ceremonies for the cabaret, presenting a series of humorous pantomimes, and Mr. Luther's band will provide music for dancing. Games and refreshments will be featured, and other entertainment will be provided by a group of Steffi Nossen dancers.

Additional committee members are Mrs. Benedict Ginsberg, Mrs. Bernard Schechter, Mrs. David Lasser, Mrs. Leo Goldsmith, Mrs. George Lambert, Mrs. Edmund Fitzgerald and Mrs. Sidney Bahrt. Tickets may be obtained from class mothers or at the door.

Davenport Annex To Be Named Tonight

NEW ROCHELLE—

Davenport Club's annex in New Rochelle has been given a "new look" and is to be appropriately named at tonight's dinner-dance celebrating the rejuvenation. For several weeks members have been contributing their suggestions to a panel of judges, who will hold a vote if they have not been able to agree unanimously on any of the names submitted.

Features of the newly decorated room include air cooling and ventilating, soundproof ceiling and new furnishings. Dinner will be served from seven to nine o'clock, followed by dancing until one to the music of Sam Horn and his orchestra.

Announcement is made that the club restaurant will be closed for the Winter except on Sundays from four to seven P.M. when cocktails and hors d'oeuvres will be served.

Yearly Bridge Is Slated By Woman's Club

Arrangements have been completed by the Woman's Club of Larchmont for its annual bridge Wednesday at 12:30 P. M. at the Larchmont Avenue Church house, according to Mrs. Richard S. Hatzel, ways and means chairman.

Sandwiches are being provided by Mrs. Peter B. Nold, sandwich chairman. Assisting Mrs. Nold are Mrs. H. Craig Anderson, Mrs. Russell H. Anderson, Mrs. Walter G. H. Fehr, Mrs. Theodore P. Herlyn, Mrs. William G. Hunter, Mrs. William E. Simpson, Mrs. George E. Stewart Mrs. Albert Telschow and Mrs. Allen B. Thompson. Mrs. C. W. Richmond Jr. and Mrs. John P. Ryan, junior members, will offer for sale gift articles made during the Summer by Mrs. Ralph C. Harden, gift chairman, and her committee.

Mrs. David A. Embury is in charge of the baked goods table, and is assisted by Mrs. A. Gifford Eager and Mrs. Fred Mohrhardt. Mrs. H. Watson Paddock is in charge of prizes, and Mrs. Sidney D. Blue and Mrs. Howard H. Shirreffs, cochairmen of decorations.

A final meeting of ticket captains will be held Tuesday at the home of Mrs. Alan M. Welty, ticket chairman, 5 Kenmare Road, Larchmont.

Christmas Party Set By Couples Club

The annual Christmas party of the Couples Club of the Mamaroneck Methodist Church will be held Friday at 9 P.M. in the upper Church parlors. Mr. and Mrs. Alvah R. Small Jr. are cochairmen.

Music will be provided by the band of Brander Finn. Reservations, which are limited, may be obtained through Mrs. Luella C. Jackson. Mr. and Mrs. Robert W. Hughes are in charge of refreshments; Mr. and Mrs. Robert G. Bergen and Mr. and Mrs. Roswell K. Doughty, decorations; and Mr. and Mrs. William H. Kuntz, publicity.

DAUGHTER TO TRAINORS

Mr. and Mrs. Robert Trainor of Great Neck, L. I. have announced the arrival on Nov. 23 of a daughter, Sharon Patricia, born at the South Shore Hospital, in Manhasset, L. I. Mrs. Trainor, the former Margaret Thatcher Hornidge of Mamaroneck, is the daughter of Mr. and Mrs. William T. Hornidge of Rye. Paternal grandparents are Mr. and Mrs. Robert Trainor of Great Neck.

GRAB BAG PARTY

NEW ROCHELLE—

The Adult Fellowship of Salem Baptist Church, New Rochelle, will hold a grab bag party at 8:15 P. M. Friday in the church vestry. Mrs. Blair Whitton, general chairman, will be assisted by Mrs. John Marron, cochairman. Refreshments will be served.

Joseph Walker To Sing For Home Auxiliary

Joseph G. Walker, baritone of the Westchester Civic Opera Company, will be the guest entertainer at the Thanksgiving meeting of the Westchester Ladies Auxiliary of the United Home for Aged Hebrews at 1 P. M. Monday in the home of Mrs. H. Eliot Kaplan of 9 Normandy Lane, Larchmont.

Mr. Walker, who is president of the Westchester Civic Opera Company, has appeared on the radio and television. He will be accompanied on the piano by Frederick Williams of White Plains.

F. J. Starzels Patrons For 'Front Page' Event

Mr. and Mrs. Frank J. Starzel of 1 Forest Court, Larchmont, are among the patrons and patronesses for the annual "Front Page" dinner dance to be given by the New York Newspaper Women's Club Friday evening, Dec. 2 at the Hotel Plaza. U. S. Ambassador to Switzerland Francis Willis will make the presentation of awards which include prizes for the best stories written by New York City newspaperwomen in 1955 and the first annual Anne O'Hare McCormick journalism scholarship. Tickets are available at the club's offices in the Hotel Biltmore.

Bridge Party To Help Arthiritis Foundation

BRONXVILLE—

Mrs. Reed A. Albee of White Plains and Mrs. George Berrian Hall of Bronxville head the committee which will give dessert bridge party Monday afternoon in the parish hall of the Dutch Reformed Church. Proceeds will go to the Westchester division of the Arthritis and Rheumatism Foundation for which Mrs. Albee is county chairman.

Mrs. Edgar Telfer of Yonkers is in charge of tickets and Mrs. Leslie E. Thompson of New Rochelle has charge of decorations.

"AMAHL" DEC. 16

"Amahl and the Night Visitor" will be offered Dec. 16 at the December club day program of the Woman's Club of Larchmont at 3 P.M. at the Larchmont Avenue Church house.

Morgan In Jazz Band At Carnegie Hall

Robert Morgan, son of Dr. and Mrs. Oliver M. Morgan of 2 Beverly Place, Larchmont, appeared last night as a member of the Yale "Chosen Six" jazz band, as college jazz was featured for a second year at Carnegie Hall. Princeton was represented by Stan Rubin and his Tigertown Five.

Morgan, a Yale sophomore, is visiting with his parents for the Thanksgiving weekend. Last night's performance was the first of two successive evenings highlighting collegiate jazz band at Carnegie Hall. This evening's concert will feature groups from Dartmouth and Williams Colleges.

Dinner, Card Party Held By Fellowship

A dinner and card party was held last evening at Larchmont Avenue Church by the Fourth Friday Fellowship church group. Mr. and Mrs. Ernest Rehberger served as chairmen, and the dinner was under the direction of Mr. and Mrs. John A. Wang.

Assisting Mr. and Mrs. Wang were Mr. and Mrs. Joseph Adamsen, Mr. and Mrs. Robert Porter, Mr. and Mrs. Ray Kinney, Mr. and Mrs. Sigfus Olafson, Mr. and Mrs. Harold Meyer, Mr. and Mrs. Charles Boulton, Mr. and Mrs. James E. Curtis, John Schumacher, Mr. and Mrs. Ewart Hugh and Mr. and Mrs. Howard Shirreffs.

.. **REUNION** at the University of Rochester is held above by four local freshmen students in the College of Arts and Science, all graduates of Mamaroneck High School, and members of the first coeducational class to begin studies on the River Campus in Rochester, where the Men's and Women's Colleges of the University were merged this Fall. Shown, left to right, are David A. Gross, son of Mrs. Jeanne Gross of Larchmont Acres Apartments, Larchmont; Arlene S. Linter, daughter of Mr. and Mrs. Monroe J. Linter, also of Larchmont Acres; Judith G. Margules, daughter of Mr. and Mrs. Daniel D. Margules of 68 Pinebrook Drive, Larchmont; and Charles D. Fleischman, son of Mr. and Mrs. Henry L. Fleischman of 639 Seney Avenue, Mamaroneck.

In Mamaroneck-
Charlotte's
for
DYED-TO-MATCH
SKIRTS
AND CASHMERES
by
DALTON OF AMERICA

For One-Stop Insurance
Call EARL QUICK
MA 9-3770
The Fred T. Wilson Corp.

DOES YOUR POLICY INCLUDE P. S.?

If you have an automobile accident you'll be glad you have the policy with the P.S. (Personal Service). "P.S." is the personal service of a qualified Ætna Casualty Agent. Let us tell you why you need the policy with the P.S.

REAL ESTATE-INSURANCE
APPRAISALS
Peter C. Doern, Jr.
Inc.
120 MAMARONECK AVE.
MAMARONECK, NEW YORK
Phone MA 9-3311
Doern-Westchester Real Estate-Since 1869

ESTATE AREA
(Private Boating and Bathing Rights)

3 BEDROOMS — 2½ BATHS
SPLIT LEVEL
HUGE PLAYROOM AREA
OPEN PORCH
—Consult—
HOUGHTON ASSOCIATES, Inc.
200 WEST BOSTON POST ROAD
MAMARONECK MA 9-5100
"ALL FORMS OF INSURANCE"

*SHOP-A-RAMA
STARTS TONIGHT—SATURDAY, NOV. 26 - from 6 P. M.
SUNDAY, NOV. 27 - from 1 P. M.
MONDAY, NOV. 28 - from 10 A. M.
*BAZAAR-SALE
FREE ADMISSION
WESTCHESTER JEWISH CENTER
PALMER and ROCKLAND AVES. MAMARONECK, N. Y.

The Daily Times

MAMARONECK, N. Y., MONDAY, NOVEMBER 28, 1955 — SERVING MAMARONECK AND LARCHMONT SINCE 1925

Combing The Town

35th Anniversary

Carl C. Miller, above, vice president in charge of The County Trust Company's Larchmont and Mamaroneck offices, yesterday completed 35 years of service with the bank.

Before attaining his present position in 1949, Mr. Miller spent 29 years with the bank's Port Chester office.

Mr. Miller is a director and former president of the Larchmont Merchants Association, vice president of the Larchmont Rotary Club and treasurer of the Westchester Chapter of the Jackson Laboratory Association Inc. He is a former director of the Larchmont Visiting Nurses Association and has been active in many of the community's fund-raising drives.

In Port Chester, where he resides, Mr. Miller is a member of the advisory boards of the Salvation Army and Carver Community Center. He is a past president of Port Chester's Chamber of Commerce and Lions and Exchange Clubs. He has also served for two years as campaign director of the Port Chester Community Chest.

Mr. Miller is a graduate of the Merrell Business School, the American Institute of Banking and the Graduate School of Banking at Rutgers University.

Mail Early

All long - distance mailings should be in the post office by Dec. 5, and those for nearby points should be mailed no later than Dec. 10, Postmaster Paul Lane of Larchmont and Postmaster Isidore Linehan of Mamaroneck said this morning.

Launching the 1955 "Mail early for Christmas" campaign, they emphasized early planning as the solution to the last minute Christmas rush. Residents are urged to check their Christmas list addresses to make sure that each includes the full name, street and number, city, zone and state. A visit now to the post office to stock up on stamps and to get information on the mailing service will save many steps later. The best times for such visits are before 10:30 A.M. and between 1:30 and 3:30 P.M.

Christmas gifts should be well-wrapped and placed in sturdy cartons bound with strong cord and kraft paper adhesive tape.

Happy Reunion

A Mamaroneck man who left his Italian birthplace in 1913 when his youngest brother was but eighteen hours old was yesterday reunited with the younger man who for three years has been a resident of Montreal, Canada.

Alfred Tomassetti of 196 Grand Street, got together with yet another brother, Patsy Tomassetti of 621 First Street, to welcome John Tomassetti on his first visit to the U. S. Patsy had not seen John since 1921 when he emigrated to this country from Collettiero in the province of Aquila, Italy.

The entire Mamaroneck Tomassetti family turned out for a welcome at a celebration held at the Grand Street home.

Paper Drive

Mamaroneck Post 90, American Legion will conduct a paper drive Sunday beginning at 10 A. M. and running until all streets have been covered, Vito Ciraco, commander, announced today.

In addition to paper, residents are urged to put out at their curbs rags and cardboard. Mr. Ciraco urgently requested that the bundles be tied securely.

"Please put bundles out by 10 A. M.," Mr. Ciraco requested, "because the days are short now and our daylight time is limited!"

Lunch will be served the workers at 1 P.M. at the clubhouse.

Premiere Performance

A composition, "Passa Tempo E Rondo", by Dalmazio Santini of the Alden House Apartments, Larchmont, will be presented for the first time Friday at 8:30 P. M. at the White Plains High school when the Westchester Symphony Orchestra will present its first concert of the season.

Last Spring, Mr. Santini's symphonic prelude, "The White Peaks of Force" won a $500 prize offered in a national contest by Local 802 of the American Federation of Musicians. The prelude was included in a program of contemporary American music at Hunter College, New York City.

A Larchmont resident for four years, the Italian-born composer is married to the former Angela Fischette of Chappaqua and they have a 10-month-old daughter.

Special Meeting

A special meeting of the Rye Neck School Board will be held at 8:15 P.M. tomorrow at Bellows High School to consider and determine on a plan for a new school building and alterations to existing buildings.

All voters in the school district are urged to attend.

2 CONGRESSMEN HELD FOUR HOURS BY BERLIN REDS

American Party Seized At Pistol Point; Allied Rights Challenged

BERLIN (AP) — Two American congressmen were held yesterday in the Russian sector of Berlin for more than four hours. The incident challenged some of the allied occupation rights in this four-power city.

U. S. officials disclosed that East German Communist police detained Representative Harold C. Ostertag, R., N. Y., Mrs. Ostertag's wife, Representative Edward P. Boland, D., Mass., and their escort officer, Lt. James T. McQueen of Moline, S. C.

The party was held at pistol point at the Russian War Memorial Center in Treptow. The German police contended the visitors had violated the laws of the Communist state by using an automobile equipped with a two-way radio.

U. S. authorities said that the Russians supported this claim later in the day when the Americans' release was secured. American officials took this to mean that the laws of the East German republic now could be applied to allied personnel entering East Berlin. This would in effect weaken, if not destroy, the four-power character of the divided, occupied city.

Maj. Gen. Charles L. Dasher Jr., U. S. commandant in Berlin, demanded an audience with the Soviet Commandant, Maj. Gen. P. T. Dibrova, to lodge a verbal protest.

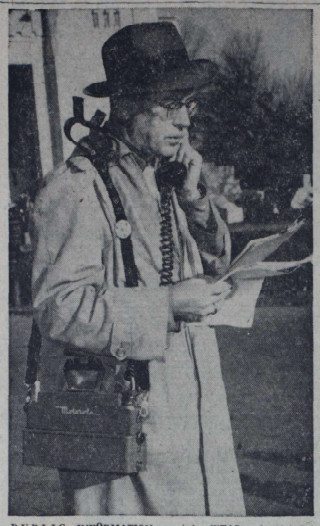

PUBLIC INFORMATION service of the White Plains Office of Civil Defense kept the public informed of Saturday's "atom bomb" attack on White Plains by short wave radio. The on-the-spot account, broadcast by WFAS and printed in this newspaper, was transmitted by Worth A. Judge on a walkie-talkie unit over the Westchester Group Newspapers' Radio Press Relay System —*Staff Photo by James Nevins*

ATTACKER LINKED TO 2 BURGLARIES

Rapist Of Bronx Girl Boasts Of Looting

NORTH PELHAM

Two North Pelham burglaries of homes where residents were away were reported to police this weekend. Police are checking a possibility that the burglaries were committed by a man who raped an eighteen-year-old Bronx girl in New York City early Saturday after tying her boy friend to a tree.

The burglaries were at the homes of John Wheeler of 364 Washington Avenue and Dr. K.G. Hancher of 36 Storer Avenue. Neighbors discovered both burglaries. Because residents were away, police could not list missing items.

The attack on the girl took place on Shore Road near the Pelham Manor line. The attacker boasted to the girl that he had just burglarized a home in Pelham Manor. His car was filled with household items, police were told. There is a possibility that the burglar confused the North Pelham homes with Pelham Manor. No burglaries were reported in Pelham Manor.

$500 In Cash Taken

More than $500 in cash and various minor items were reported missing from the Wheeler home. Loss at the Hancher home will not be known until later today, police said.

Both families were away for the holiday, but neither had placed their homes on the police dark-house list. Both burglaries were discovered yesterday morning by neighbors.

The burglary at the Hancher house was reported at 11 A.M. yesterday by Thomas Walsh of 6 Eigth Street, who had said he would take care of the furnace. Mr. Walsh told police he noticed a closet door open, and when police arrived, they found the upstairs bedrooms topsy-turvy.

Entry apparently had been made through a second floor window, from the porch roof.

Theodore Furman of 358 Washington Avenue told police he was raking leaves in his yard at 12:15 P. M. yesterday and noticed the kitchen window wide open in the Wheeler house next door.

Again police found the upstairs bedrooms ransacked in the same messy and thorough manner. Entry in this case had been made by ripping and removing the screen on the kitchen window.

Market Higher

NEW YORK (AP) — Rails and steels went ahead as the stock market moved higher in early trading today. Gains ran from fractions to a point or better in fairly active trading.

23 SHOPPING DAYS LEFT

--- Help Fight TB ---

--- Buy Christmas Seals ---

Press Role Praised

Huebner Hails Drill By White Plains C.D.

By WORTH A. JUDGE

WHITE PLAINS—Gen. C. R. Huebner, State Director of Civil Defense, was very favorably impressed by the White Plains Civil Defense training exercise Saturday.

THE REV. WALTER DEBBOLI

Although a few weaknesses were observed, the result generally reflected great credit on Mayor Edwin G. Michaelian, White Plains C. D. director, and his deputies, Gen. Huebner said.

Reviewing the exercise as a press conference at County Center after the test, Gen. Huebner said it had produced several firsts: It was the first time a mobile control center had been set up and operated; the first time that emergency food supplies had been paid for; the first time that realistic - looking wounds had been simulated by a moulage process, and the first time that a press information service had employed walkie-talkie radio to tell the story on the air and in print while the test was still in progress.

500 "Killed"

The White Plains control center was presumed to have been knocked out by an atom bomb which "killed" 500 persons, "wounded" 6,500 and caused extensive damage to property. An emergency control center was established in County Center. New York Telephone Co. crews strung lines and had telephones operating in 14 minutes.

"It proved it can be done," Gen. Huebner commented. "It will be time saving in the future."

The public information service contribution to the test was "exceptionally well done," Gen. Huebner said. He commented especially on the one-sheet emergency newspaper distributed at the scene, and on assignment of reporters to the scene to gather information relayed direct to

See Page 2—C. D. TEST

Ordination Set Saturday For Debboli

The Rev. Walter A. Debboli, assistant at St. John's Episcopal Church in Larchmont, will be ordained to the priesthood at 10:30 A. M. Saturday in All Saints Cathedral Albany by the Rt. Rev. David Richards, Suffragan Bishop of Albany.

The Rev. Mr. Debboli will conduct his first communion service at 10:30 A. M. Sunday at Grace Church in Hampton, Conn. He became assistant to the Rev. William R. F. Thomas, rector of St. John's last June.

Born in Troy, N. Y., he was graduated from high school there and received his Bachelor of Sacred Theology degree from Berkeley Divinity School, New Haven, Conn. He was ordained to the diaconate May 23 by Bishop Richards in the Albany cathedral.

The Rev. Mr. Debboli is a past commander of the Sons of Union Veterans, Ten Eyck Camp, Albany.

He is married to the former Gertrude Ostwald of Troy and the couple have a son, Walter Jr., seven months old. The family has been residing at 23 Bonnett Avenue, Larchmont.

THE WEATHER

Partly cloudy and windy and turning cooler this afternoon, high temperature in the low 50s. Mostly fair and windy and much colder tonight, low in the low 20s and near 15 in northern Westchester. Partly cloudy and quite cold tomorrow with a chance of snow flurries in hilly sections, high not much above 30. Winds will shift to strong westerly this afternoon, continuing fresh to strong westerly this afternoon; fresh to strong west to northwest winds tomorrow.

Extended Outlook: Fair and cold Wednesday. Fair and not as cold Thursday.

11:15 A. M. Westchester County Airport temperature 51, yesterday's 41, 24-hour low 29; visibility 7 miles; wind southwest 14 mph.

High tides today at 9:45 P.M.; tomorrow at 10 A.M. and 10:36 P. M.

FEDERAL SCHOOL AID BRANDED AS PHONY BY GWINN

Plan Assailed As 1,400 Gather In Capital For Education Conference

WASHINGTON (AP) — American mothers, fathers, teachers, business men — a 1,400-member cross section of the population —closed in on the capital today for the four-day White House Conference on Education.

Many were coming loaded with questions on one of the sharpest issues in education today—federal aid to schools.

Federal aid, assigned a comparatively minor spot on the program, seemed likely to become the runaway issue of the conference, opening at 7:30 P. M. The federal aid question is due for discussion on Wednesday.

Republican Representative Ralph Gwinn, of Bronxville, N. Y., attacked the idea of federal aid last night as "a pure phony, one the worst". He said it was based on the idea of "taxing the rich states" to support poor ones and that this was "utterly deceptive".

Necessary, Says Hill

Senator Lister Hill, D., Ala., a long-time federal aid backer, said that federal help is necessary because of "differences in wealth (among the states) and because the federal government . . . is taking 76 cents out of the tax dollar."

Delegates to 18 of the state conferences preliminary to the national conference took a stand on the question. At several other state meetings it was discussed without recommendation.

Of the 18 conferences, a dozen approved federal aid, but almost every one of these tackled it from a different direction. Some declared for federal aid of any kind, some only for construction assistance, some for federal funds "without strings".

Some approved it in principle "for other states if they need it."

In Utah sentiment was so violently against any federal aid that delegates traveled here on state money rather than accept federal transportation allowances.

In New York the committee drafting the state conference report overrode its chairman, Kenneth C. Royall, former Army Secretary, and called for a wide range of federal school assistance. Mr. Royall submitted a separate report referring to what he called the danger of federal control.

Legislation before Congress calls only for federal aid for school construction, not for operation, teachers' salaries or purchase of books.

The conference was called by President Eisenhower nearly a year ago to dig out "the information with which to attack these serious problems" in education.

Cancer Cure Claim Broadcast By Russia; Plant Extract Used

LONDON (AP)—Moscow Radio claimed today Russian scientists have developed a medicine which cures cancer.

The broadcast said it was a "compound prepared from the extracts of a flowering plant found in the Caucasus which treats cancerous growths by disintegrating them without harming healthy tissues of the organism."

The broadcast said another new drug "has successfully cured tubercular meningitis."

Eisenhower To Run Again If He Feels Able, Hall Believes

DISPLAYING DUCK before arrow is removed is Parkway Pfl. Richard Tompkins, a resident of Hartsdale. Parkway Police observed the duck in Scarsdale Lake Saturday, a victim of an archer. Attempts to coax the duck to shore failed and finally a Parkway Police boat was sent to the lake off the Bronx River Parkway. Pfl. Carlson DeLattre and Albert Reynolds went out in the boat and rescued the duck. The duck was placed in a private pond near the Hawthorne Circle where Parkway Police are feeding him while he mends his wounds — Staff Photo by Jim Nevins

President Gets Fill-In On Politics

GETTYSBURG, Pa. (AP)—Republican chairman Leonard W. Hall said today after a meeting with President Eisenhower he now believes Mr. Eisenhower will seek a second term "if he feels he is able."

Mr. Hall met reporters after holding with the Chief Executive the first all-out political conference Mr. Eisenhower has had since his Sept. 24 heart attack.

The National Chairman said Mr. Eisenhower's second - term plans were not discussed "as a specific situation" at their 45-minute meeting, but he added he felt "very much encouraged" as a result of the meeting.

Hall 'Feels Better'

"I feel better about it (the President's running) after the meeting this morning," Mr. Hall said.

The Republican Chairman came here this morning to give Mr. Eisenhower "a rundown on politics."

Mr. Hall said he expected much to depend on late January physical examinations which are supposed to show whether Mr. Eisenhower's recovery from his heart attack is complete.

Neither Yes Nor No

Mr. Hall said Mr. Eisenhower made no promises about running again: 'He didn't say yes and he didn't say no."

But Mr. Hall offered as his "personal opinion" the comment that "I think he will (run) if he feels he's able."

And Mr. Hall said he feels more optimistic about the President's running than he did when they last met. That was in Denver, two weeks before Mr. Eisenhower was stricken.

Mr. Hall said the President demonstrated in their talk that he has kept in close touch with political affairs during his illness. He said Mr. Eisenhower has a continuing interest that goes beyond today or tomorrow."

While Mr. Hall breakfasted with Mr. Hagerty the President met with Secretary of Labor James P. Mitchell on what the White House described as "routine" departmental matters.

Mr. Eisenhower motored in from his country place, reaching his headquarters in the Gettysburg Post Office at 9:25 A. M.

Mr. Mitchell flew in with Presidential aid Sherman Adams.

The meeting with Mr. Mitchell had political overtones too, with the merging AFL and CIO set to test their strength in next year's elections.

2 Later Surrender

5 Girls Kill Matron In Fleeing Ohio Home

AKRON, Ohio (AP) — Five young girls carried out a well rehearsed plan to trick a matron and escape from the Summit County detention home last night. The tightly bound matron died before help reached her.

Early today two of the girls walked into Police Headquarters and gave themselves up. An acquaintance and a brother of one of the girls had talked them into the surrender.

The victim of the escape was Mrs. Eula Bonham, fifty-nine, who had been a matron at the home for 16 years. Her body was found on the floor of the dormitory. She had been bound with cloth belts from the print house dresses all the girls wore. A washrag, soaked with ammonia which the girls had been hoarding from the cleaning duties, had been jammed into her mouth.

Coroner W. J. Pittenger said death was caused by strangulation, with suffocation as a possible additional cause.

Merl Cain and Margaret Nicholson, both fifteen, were the pair who gave themselves up shortly after the escape.

An acquaintance of the Cain girl found them, with Ruth Beichler, seventeen, and Shirley Shingler, fifteen, shivering without coats near a restaurant. He advised all of them to surrender and took them to the Cain girl's home. There her brother gave them the same advice.

En route to Police Headquarters, two of the girls balked, and left the car at a skating rink near Route 224.

The fifth escaper, Mrs. Zelda de Cost, sixteen, had parted company with the others as soon as they left the detention home.

Today Sharon Misuia, fifteen, of Barberton, told police that last Saturday she pretended to be the matron while the five girls rehearsed their escape attempt. They grabbed her and bound her. She said that although she helped in the rehearsal, she had no intention of joining the flight.

6 Motorists Killed In Kentucky Crash

LOUISVILLE, Ky. (AP) — Six persons, including four members of a family, were killed last night in a two-car crash near here. At least four others were injured.

Two families in one car were returning to Peoria, Ill., after a Thanksgiving holiday in Oliver Springs, Tenn.

TODAY'S CHUCKLE

Bricklayer: "I'd like to work here but I can't find a place to park my car."

Foreman: "I guess you won't do. We want only bricklayers with chauffeurs."

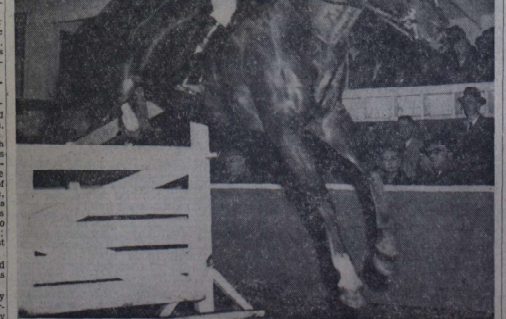

BARBARA FRIEDEMANN of Larchmont is shown going over a hurdle in Hunter Class competition for girls fifteen and under, at the Boulder Brook Horse Show yesterday afternoon in Scarsdale. Miss Friedmann's horse was named "Dio". —Staff Photo by Dante Raffaelli.

A Century After Civil War

Civil Rights Major Problem, Hill Tells NAACP Meeting

Almost a century after the Civil War the question of civil rights is again the most fundamental and urgent problem in our country, Herbert Hill, labor secretary of the National Association for the Advancement of Colored People, last night told a membership rally of the Mamoroneck Branch at the Barry Avenue AME Zion Church. He spoke on "The Fight for Civil Liberties Today".

Declaring that the problem exists both in the North and South, he cited the alleged brutal beating administered by Englewood, N. J., police two years ago to an NAACP-organized picket line protesting the exclusion of Negroes from the Palisades Amusement Park swimming pool.

"But last Summer," he stated, "Negroes went swimming in that pool. History is on our side and we are winning this fight. The Byrnes and Talmadges belong to the graveyard of history."

Finances Needed

Mr. Hill stated that the NAACP is the "only group really operating in the South" in the fight against segregation. "We are engaged in the day-by-day support of these people and we need money badly," he stated. "We have no other source of money except contributions."

'Systematic' Denial

Mr. Hill stated that the basic fight against the separate but

See Page 2—NAACP

NHRR Shows Remote Train

The New Haven Railroad will demonstrate remote control operation of a train on Thursday at 10 A. M. at the Larchmont station.

Municipal and civil officials were invited by Patrick McGinnis, New Haven Railroad president, to observe the demonstration.

A FRACTION OF A PENNY PER CALL

Nowhere can you match the coverage—thousands of readers each afternoon—at an infinitesimal fraction of penny for each call your message makes. In addition, a want ad is fast and convenient. That's why so many combination want ads, similar to the one below, are placed in The Daily Times and the other Westchester Group Newspapers:

MT. VERNON—3-room garden apt. Convenient shopping and transit. Call Mount Vernon 6-0000 after 11 A. M.

"Sixty ad-readers replied, and, of course, I was able to rent the apartment at once," said the satisfied advertiser.

More proof that want ads bring results.

Phone MA 9-2100

THE DAILY TIMES
and
The Larchmont Times

Published every business day at the Mamaroneck-Larchmont Publishing Co., Inc., 138 Fox Street, Mamaroneck, N. Y. Tel. Mamaroneck 8-2100, Larchmont 2-1616. S. S. MACY, JR., President; H. Richmond Campbell, vice president and general manager; William L. Pandiani, treasurer; H. F. Lippolt, secretary. National Advertising Representative: Kelly-Smith Company, Graybar Building, 420 Lexington Avenue, New York City.

MEMBER OF THE ASSOCIATED PRESS

The Associated Press is entitled exclusively to the use for republication of all the local news printed in this newspaper, as well as all AP news dispatches. All rights of publication of special dispatches are also reserved.

MEMBER OF THE AUDIT BUREAU OF CIRCULATIONS

Single copy 5 cents; subscription rates by carrier, 30 cents a week; subscription rates by mail one year, $15.60; six months, $7.80; three months, $3.90. Entered as second class matter at the postoffice, Mamaroneck, Westchester County, N. Y.

PRAYER FOR TODAY

Bless every citizens and every organization joining in our national program of emphasis of safe-driving, dear God of gracious gifts. Show each the way best to live and act and use our highways so that—during this period of special emphasis, which culminates on Thursday—we may gird ourselves to war successfully against the onslaught of death and accident and property destruction which results from carelessness of negligence on our roads. May we roll up a record of safety on Safe-Driving Day and, what is more important, may we learn to make every day a Safe-Driving Day.

16,000 Lives Worth Saving

THERE shouldn't be any reason to tell people that tuberculosis is a killer.

About 100,000 new cases are reported in the USA each year.

One new case shows up every five minutes.

Someone dies of TB every 26 minutes.

Altogether, about 16,000 die of the disease in the USA each year.

Are these 16,000 lives worth saving?

There are an estimated 400,000 Americans who have active tuberculosis.

Of these 400,000 it is believed that about 150,000 are unknown to health authorities.

A chest X-ray can find TB before outward symptoms appear.

Only a decade ago tuberculosis meningitis was almost 100 per cent fatal. Today it can be cured.

More than half of those who die from TB are men over 40.

Almost half of the newly reported cases of TB are among people over 45.

One hundred thousand Americans who are healthy today will have TB one year from now!

* * *

There are the facts. There is the problem. The answer is up to YOU!

Westchester Tuberculosis and Public Health Association provides free chest X-rays to individuals 15 years of age and older. To date more than 447,000 have received such treatment, which also reveals cancer of the lung and heart diseases. An educational program designed to detect early TB is provided. More TB patients are now being treated at the county's Grasslands Hospital and its clinics than ever before. And funds for research to find a cure for TB are still necessary.

The association raises funds for these purposes through sale of Christmas Seals. These have now been sent through the mails to Westchester residents, with the hope recipients will return $1 for each sheet of the seals.

If you think the lives of those suffering from TB are worth saving, this is a fine way to help!

Suburbs Grow Faster

THE WESTCHESTER County Association observed its fifth birthday last Tuesday. At the annual dinner that evening speakers reviewed the five-year period of growth here in Westchester. There was general agreement that the increase in population, in shops, in industry, in cultural and recreational opportunities, in service and in utilities, would continue.

Just what are the figures and the facts? Is this talk of heavy suburban growth the usual booster club with its boasting? Or is it the real McCoy?

Recent figures from the U. S. Census Bureau are available. They are informative. They are accurate. Here is their story:

During the five-year period under discussion, the total population gain in the USA has been around 11.8 million. Well, let's call it 12 million in round figures. It'll probably be that by next week, anyhow.

Out of that 12 million overall growth, the suburbs of 168 cities furnished 9.6 million. In other words, looking at it percentagewise, of the population growth in the entire country during the last five years, more than 81 per cent occurred in the suburbs.

On a comparison basis, the census figures show that for the five-year spread and the major cities of the nation grew by 3.8 per cent. But at the same time the suburbs of the major cities grew by 27.8 per cent.

The suburbs grew seven times as fast as did the cities!

For another comparison, the total overall population growth of the entire nation for the five years was 7.9 per cent. But it was, as noted, 27.8 per cent for the suburbs. That is better than three times the national rate.

It is in the contrast between the cities and the suburbs, we believe, that the real significance of the Census Bureau's figures can be found. That trend which siphoned off the young people from the farms, from out of the wide plains, down from the mountains—that trend has changed. Now those who come to the cities consider that merely a half-way point in the journey. They pause only long enough to earn the price of a suburban home. And there they begin to rear their families.

Our big cities have, in fact, almost stopped growing. Manhattan, for example, has had no increase at all during the last five years. Yet here in Westchester we can't find homes for our new neighbors as fast as they arrive for our new industries.

"They're coming in the windows," quotes the Westchester County Association, echoing a song popular a few years back.

We're glad. And there's no need to put up screens.

WORDS, WIT, WISDOM

By WILLIAM MORRIS

THE HABERDASHER

The merchandising revolution through which we have passed during the past 20 years — the change which has brought the supermarket and the shopping center into the lives of all of us — has not been without its effect on the language of business.

"Check-out point," "traffic location," "rack jobber" and "impulse purchase" are just a few of the terms which have evolved from the changeover from the small personal-service grocery to today's giant self-service "super."

Similarly some of the older lines of trade are falling into disuse. This was brought sharply to my attention when the fifth 7-year-old said, "Say Pop, what's a haberdasher?"

Now this lad is, in most respects, a moderately bright and well-read young fellow, so it came as something of a shock to me to realize that he had never seen a small men's furnishings store with the sign "haberdashery" on the window. Indeed he was meeting the word for the first time in a headline over a newspaper installment of former President Truman's memoirs.

Well, I explained as best I could what a haberdashery was, but I could see that, to a youth brought up to know uroom de partment stores and suburban shopping centers, a haberdashery was something to rank with such other "prehistoric" symbols as the moustache cup and the horse car.

So, before this fine old word slips entirely into oblivion, let's take a look at its origins —and see you'll find almost as lively a controversy as some of those stirred up by the nation's most eminent retired haberdasher, Mr. Truman.

One group of language experts claims it *comes from the Ice*landic "hapurtask" meaning sack for oats. If this seems far-fetched to you — well, it does to us, too. Another group says the claim that it comes is [illegible] mous Alumni. Before address-

Grab Bag

THE ANSWER, QUICK!

1. Who was Emile Zola?
2. In what year was the American National Red Cross founded?
3. What is the first line of the Scottish verse of the blue spangled Banner?
4. What type of bridge is the George Washington bridge at New York City?
5. Where is Dowdoin college situated?

YOUR FUTURE

Some progress in your affairs is indicate for your next year. Today's child may be of a firm character, kind and loving. Musical or literary talent is likely for this child.

HAPPY BIRTHDAY

Today we congratulate Rose Bampton, opera singer; Jose Iturbi, pianist, conductor and composer; Henry Picard, golfer; Wes Westrum of baseball fame, and Sherman Howard, professional football player.

WATCH YOUR LANGUAGE

CHEMURGY — (KEM-ur-jĭ)—noun; that branch of applied chemistry devoted to industrial utilization of organic ra wmaterials, especially from farm products, as in the use of soybean oil for paints and varnishes and of Georgia pine for paper pulp. Origin: Chemistry plus urgy.

GUESS THE NAME

1—This United States Army officer was born in Port Royal, S. C., in 1896. He was graduated from Virginia Military Institute in 1921, and was commissioned in 1926, and has risen to lieutenant general. He has *seen duty* in Santo Domingo, Haiti; the Hawaiian slands and China. He was with the First Marine division participating in the Battle of Guadalcanal. He has been serving as assistant commander of the Marine Corps, and next January will become its commandant. He succeeds Lt. Gen. Lemuel Shepherd, who is retiring. What is his name?

2—This photo was taken when he was wearing his robes as a justice of the United States Supreme Court. He was born in Dakota County, Minnesota, in 1866, admitted to the Minnesota bar in 1889, practicing law in St. Paul until 1923, when he was named by President Harding to the Supreme Court bench, taking his seat on Dec. 2, 1925. He died in November, 1939. Who was he? (Names at bottom of column)

IT HAPPENED TODAY

1783—Treaty with Cherokee Indians concluded. 1829 — Anton Rubinstein born, noted Russian pianist and composer. 1943—President Franklin D. Roosevelt, British Prime Minister Winston Churchill and Russian Premier Josef Stalin agreed at Teheran Conference on European invasion plans in World War II.

IT'S BEEN SAID

Do not consider anything for your interest which makes you easy, or inclines you to any pres-

b hz-ich will not bear the light or look the world in the face.—Marcus Antonius.

HOW'D YOU MAKE OUT?

1. A noted French novelist—1840-1902.
2. In 1881.
3. "On the shore, dimly seen through the mists of the deep".
4. Suspension
5. Brunswick, Me.

1—Lt. Gen. Randolph Pate.
2—Justice Pierce Butler.

YOU'RE TELLING ME!

By WILLIAM RITT
Central Press Writer

Though the presidential election is still nearly a year away Oklahoma Democrats have already come up with a Stevenson slogan — "Gladly for Adlai." Looks like we oughta buy some campaign button stock.

Spaniards are emigrating to the Americas at the rate of 50,000 a year, says a Madrid dispatch. Columbus sure started something.

A New Yorker has shipped over 1,000 turkeys to pals throughout the world. He must believe in making people thankful.

The average child will receive $12 worth of toys this Christmas, it's estimated. Guess we better show that to Junior who has written Santa for a complete electric train set, with 30 feet of track, two locomotives, Pullmans, box cars, switches, passenger station, freight depot, etc.

Chicago burglars made a mighty heavy haul the other day. They swiped 335,000 pennies from a vending machine company.

A 17-year-old Michigan girl bagged a deer with shotgun shells she made herself. Who says the old pioneer stock has died out?

See where a southern medico declares infants should have progressed to breakfasts of scrambled eggs and bacon by the time they're nine weeks old. How about the coffee, doc—black or well-seasoned?

An Anglo-French word "hapertax" which is defined rather flamely as a "kind of cloth." And then again there is a group of linguists who simply throw up their hands and label the word "origin obscure."

Many event, haberdashers — who then sold cloth, ribbons and needles — were well enough established in the middle ages to form one of the great merchant guilds of London in 1448. Now, some five centuries later, it would appear that this name, [illegible] is about to go the limbo of obsolescent

IT'S GOING TO SEEM WORSE NOW !

RAY TUCKER

South Carolina Rigid On Races

While Ray Tucker is on vacation prominent newspaper editors will write guest columns.

By S. L. LATIMOR JR.
Editor of the Columbia State

COLUMBIA, S. C.—As repugnant as such drastic action would be to South Carolinians, the fact remains that if an effort were made presently to force integration in the state's public schools, those responsible officials would close down the system rather than comply with the court decree.

Sentiment against mixing in the schools has intensified and solidified rather than lessened with the passing of time since the United States Supreme Court last year declared segregation in public schools unconstitutional per se. In addition to legal steps that have been taken, hoping to continue the dual system and yet remain within the scope of the decision, a number of white Citizens Councils, somewhat like those in Mississippi, have been formed lately, mostly in the lower part of the state where the percentage of Negro population is heavy.

'NO COMPULSORY MIXING'

—*The Governor of South Carolina,* George Bell Timmerman Jr., whose father, Federal Judge George Bell Timmerman Sr., was one of the jurists overruled by the high court when it upset the long-established separate, but equal, facilities doctrine, announced recently in a statewide address that "There shall be no compulsory racial mixing in our state. The sensible choice for the Negro is for the Negro to support separate, but equal, schools."

In the same speech he said he would not tolerate disorder on the part of members of either race. The Governor in his campaign for election in 1954 suggested as a possibility a three-way system, with schools for whites, schools for Negroes, and schools for those who wanted mixed schools. There is, however, no such proposal pending in the legislature.

State Senator L. M. Gressette, chairman of a special legislative committee trying to work out some way to maintain segregation in the schools, said that if the public system is abandoned, the blame will "rest upon the Supreme Court and not upon the people of South Carolina."

This committee has worked out a plan, which the General Assembly has enacted into law, whereby any school accepting a pupil on transfer by court order from another school will be denied tax funds with which to operate, with the same penalty attached to the school from which the pupil was ordered transferred.

PENALTY FOR INTEGRATION — Under this program a school upon which integration was forced would have no tax funds with which to pay its bills, and it is believed the law will stand up, since no court, it is argued, can tell a legislative body how much it must appropriate for anything, any more than the lawmakers can tell a court what to decide.

As a companion, local school boards have been given almost unlimited power in the assignment of pupils. It could be that some schools would be closed, and others remain open, if the denial of the tax-fund law were used.

Few people outside South Carolina realize it, but South Carolina, as a state, has never become involved in the suit arising in this state, which proved to be a prime ence in the court's famous decision. Therefore, in this state only the one school district originally sued is involved at present. The state deliberately avoided becoming a party to the action, But unquestionably other districts will be cited in time in an effort to include them, too. Both sides to the dispute foresee much long, drawn-out litigation before a climax is reached.

SIGNIFICANT FACT — It is significant that not a single Negro boy or girl applied for admission to a white school at the outset of the current term. And none since the term has started.

The present status of the case, as it relates to the one involved district, is that the three-judge Federal Court, to which the decree was referred for implementation did not order immediate integration, but gave the district time to work things out. When a report on progress will be made has not been announced. But schools in the district are running in a normal way on the dual system, just as they are everywhere else in the state.

South Carolinians three years ago voted to take from the state constitution a mandate to the General Assembly to maintain a public school system. But this has made no difference in the operation of the schools, which this year have the largest appropriations in their history.

In the meantime, the multi-million dollar equalization program, under which the most modern schools are being built for Negroes, continues to be made. Most of *this money* so far has gone for construction of Negro schools. Pupils of both races who live in sparsely populated cities and towns, are transported free each day, the teachers of both races are on the same salary basis and have the same retirement rights. Schools of both races extend through the 12th grade.

SCHOOLS EQUALIZED — Every effort is being made to equalize the schools, which admitted ly a few years ago were quite unequal in physical facilities, and there is no movement to discontinue this program. But when it comes to forced integration, the will to resist is so evident that no clear observer would disregard its potency.

As to the recent ruling against segregation in public parks, the Governor has announced that there will be no mixing of the races at parks in the state system. This means that if necessary they would be closed. As for recreational facilities in cities and towns, action will be up to each municipality. In view of the attitude will be, if the issue is pressed, is not hard to guess.

ANGELO PATRI

Child With Cold May Go Out In Sun If Dressed Warmly

We have a big batch of young children. Many of them live in the new housing developments. Their parents are young and not as experienced as they will be. This time of year, some of the children will have colds and those colds have been known to have more effect on the mothers than on the children.

Fortunately, most of the young mothers are friendly and cooperate to keep the children friendly toward one another, smiling over their squabbles. But colds are a different matter.

"Bunny has a cold. Doctor Shall I put him to bed? He wants to go out to play but I haven't let him." The doctor asks some questions: Any temperature? Coughing? Nose stopped up or running?

Finally he says, "Let him out for an hour or so in the sunny part of the *day.* Wrap him up well".

Bunny goes out as directed

THE COUNSELOR

Summer Jobs With Police Force

Question: I believe you once gave some information regarding Summer employment on local police departments. Will you repeat this information? At present I am a college student and very desirous to know the qualifications as to age, height, weight etc.

R. J. B

Answer: Each city has its own municipal police examinations. Call the Civil Service Commission at city hall to learn details of requirements and dates of examinations.

DUCKS IN WINTER

Question: We have two pet ducks. I would like to know if we can keep them out doors in the Winter in this cold weather.

J. S.

Answer: Ducks do not mind cold weather much, but they must have a shelter where they can snuggle in to get warm on very bitter days and nights. Ask your father or some other grown up to make a tight little house like a dog house in a spot protected from the wind, and with hay, straw or leaves on the floor or ground where they can go when it snows.

BUSINESS GIFTS

Question: Last Christmas I was confronted with a problem. This year I would like to know how to cope with it when it occurs. I work in a book library, where each of us have particular magazine editors and others for whom we fill orders. I do not get a commission but work on a straight salary. I always receive a very beautiful Christmas gift from one editor. My problem is, should I send a thank you note for the gift, should I thank him when next he places an order, should I make a specific call to thank him or should I not mention it at all? The other researchers say no mention should be made of the gifts since the picture editors send the gifts for services rendered on the firm expense account. What is your feeling about this matter.

P. A. S.

Answer: Our feeling on the matter is that Christmas has become pretty commercial if presents are not acknowledged and thanks for them expressed. "Services rendered" and "expense accounts" have nothing to do with the spirit of Christmas. Don't you suppose that your editor will appreciate a note of genuine thanks for the beautiful gifts? He has given thought to its selection, courtesy suggests you give him some thought, too.

MARY MARGARET McBRIDE

Mexico, the Land of Manana —Leave Your Watch Home

MEXICO CITY — This afternoon to my horror I was half an hour late for an appointment. It didn't really matter, of course, for the person I was to meet strolled in 40 minutes after I got there.

What really worried me was that when I came here I made a solemn promise to myself that even though everybody else in Mexico was late, I would never be. But that was before I had been really exposed to Latin unconcern for time.

Jim, a New York friend of mine who now lives here, soon after he came down gave a cocktail party for a visitor whom for business reasons he wanted to impress. He invited his guests for 7:30 (this seemed outlandish by late to him for such an affair to start but he'd heard that was the way to do it in MEXICO). Finally, about 10 when Jim had given up hope, everybody he had invited arrived at once in gay spirits and the party was an enormous success.

Now Jim is later than anybody — he even keeps Mexicans waiting, as do many North Americans once they get the hang of this casual custom. Arriving at Anita Brenner's for lunch a little behind time, I apologetically explained I'd gotton lost. She looked surprised, "You're early," she assured me.

Anita who has lived here for years is successfully attempting through her new magazine to interpret the country for hit-and-run tourists like me.

Everybody was chuckling at one piece she printed about the experience of an efficiency expert sent down from Chicago to reorganize the kitchen of a highly esteemed restaurant a North American chain had bought into.

When the expert — who doesn't know Spanish—was ushered into the old kitchen the employes were busy making waffles in a great open-faced copper kettle. Ordinarily, they speak perfectly good English, but somehow they seemed not to understand a word when Mr. T. tried to communicate his disapproval of their increasing production costs by adding brown sugar to the waffle batter.

Finally the reprimand was interpreted and the chief cook said, "Si, Senior." Only, the next time Mr. T came, the same cook was adding brown sugar to the waffle batter. And the next time too. When, for the fourth time, Mr. T. found the cook making waffles as usual, he lost his poise entirely, grabbed the big kettle with both hands and with a mighty heave turned it over so that the golden batter ran out on the kitchen floor.

The cook was no more shocked than Mr. T. himself. In all his tidy, institutionalized life he's never before made such a spectacle of himself. He ran out of there and at last accounts was back in Chicago. The cook is still adding brown sugar to give that certain flavor to his waffles.

Which proves that since you can't lick them, obviously you have to join them if you want to stay here.

A Decade Ago

(From The Daily Times)

Cordell Hull, seventy-four, was testifying before the Senate-House Committee investigating the Pearl Harbor disaster. . .Richard E. Forbes of Larchmont was on Broadway awaiting his duty charge from the U. S. Coast Guard after three years of service. . ."The Hour on 42nd Street" with William Eythe, Signe Hasso, and Lloyd Nolan . . .Cornelius Shields' Dainty, one of the few boats not involved in the record 10 protests filled in the dinghy regatta at the Larchmont Yacht Club, scored 132 points, 13 more than its nearest competitor. . . The Mamaroneck Free Library had acquired "Repent in Haste" by Margaret . . . And 20 years ago Police Chief Kersey of Larchmont issued a warning to youthful participants in scavenger hunts, serving notice that anyone caught pilfering police traffic signs, lanterns, or the like would be dealt with severely.

Calendar

TONIGHT

Garden Club of Larchmont, Junior Department, Larchmont Avenue Church, 3:30 P.M.

Mamaroneck Village Board, Municipal Building, 8:15 P.M.

Wesleyan Service Guild, Mamaroneck Methodist Church, 8:15 P.M.

Mamaroneck Camp Fire Girls Council, 8:15 P.M.

Alert Lodge 752, IOOF, Masonic Hall, Mamaroneck.

David Potts Post 1156, VFW, and Auxiliary, 8:30 P.M.

United Cerebral Palsy, Larchmont Chapter, open meeting, Larchmont Avenue Church, 8:30 P. M.

Larchmont-Mamaroneck Community Concert, Lois Marshall, soprano, Mamaroneck Junior High School, 8:40 P.M.

TOMORROW

Child Health Clinic, Mamaroneck Health Center, 9 A. M.

Mamaroneck Lions Club, Green Haven inn, 12:15 P.M.

Parent Education Discussion Group, Murray Avenue School, Larchmont, 1 P.M.

Card party, St. Vito's Church, 7:30 P.M.

Eve Neck Board of Education, Bellows High School auditorium, 8:15 P.M.

Josephine Karel League, Ryewood Country Club, Rye, 8:30 P. M.

Try and Stop Me

By BENNETT CERF

At a booksellers' convention in Atlantic City, a disconsolate purveyor of profitless literature sat in a hotel lobby, his head heavily bandaged and a pair of crutches across his knee. To a solicitous confrere he explained, "I fell outa a window."

"Obviously," consoled the confrere, "You will be laid up for the balance of the convention—so how's for slipping me the phone number of the little blonde authoress I saw you esquiring so merrily the other night?"

"With pleasure," agreed the bookseller, "but I can't answers the phone, I suggest you hang up. It'll probably be the scoundrel who threw me out of the window."

In Boston, according to Doug Flynn, a literary man named Pratt was so entranced with the noted Logan-Behrman-Rome musical hit that he christened his new baby daughter Fanny Redundancy Pratt.

(Copyright 1955 by Bennett Cerf)

Pomeroy Tags Aid Too Little

WHITE PLAINS—

State and federal aid to local communities to further planning activities is seen by Nassau Planning Director Hugh R. Pomeroy as a beginning but 'a tiny drop in the bucket'".

He said the plan by which communities can get aid equal to three times *what they appropriate* is an excellent opportunity to maintain and strengthen the leadership in planning which has long characterized the county.

While pleased that the State has acted to assist, Mr. Pomeroy said that its appropriation of $25,000 is an accidentally minuscule amount of cackling over the production of a very small egg".

SPEED UP

LANSING, Mich. (AP)—Michigan's first speed limit since 1927 recently was made law with the governor's signature. It becomes effective Feb. 3, 1956. The law limits drivers to 60 mph in the daytime and 55 mph at night.

Crossword Puzzle

ACROSS

1. Lubricates
5. Resonable
10. Group of church singers
11. Lustrous fabric
13. Famous voleano (var.)
14. Finished
15. Prisoner of war (abbr.)
16. Therefore
18. A burglar (slang)
19. New England state
22. Indo-European (abbr.)
23. Narrow strips of wood
25. Plural pronoun
29. Brazilian export
31. Kind of bomb
34. A palm (Asiatic)
35. Music note
37. Girl's name (pl.)
39. Lyric
42. Kind of quartz
43. The catkin
44. Forced delay
46. Swords

DOWN

1. Mastery of languages: comb. form
2. Shower
3. One of European-Asiatic descent
4. Roman pound
5. Location
6. A black, hard wood
7. Slip
8. Exclamation
9. A writ of execution (L.)
10. Crown
12. Borders
17. Ahead
19. Mother
20. Part of "to be"
21. Gauge
23. Diminutive thing
24. Related again
26. Music note
27. Man's nickname
30. Close to
32. Variety of willow
33. Horse blanket (Sp.)
35. Native of Finland
36. Perform
38. Stair
40. Arabian chieftain
41. A sign of the zodiac (poss.)
45. Nickel (sym.)

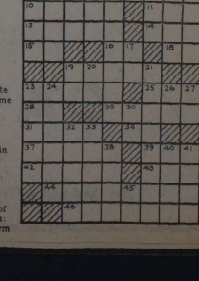

Saturday's Answer

Mary Piacente Is Bride Of Ernest Poccia

The marriage of Miss Mary Piacente, daughter of Mrs. Vincenza Piacente of 621 Mamaroneck Avenue, Mamaroneck, and the late Salvatore Piacente, to Ernest Poccia, son of Mr. and Mrs. Antonio Poccia of 129 Elliott Avenue, Mamaroneck, took place yesterday afternoon at St. Vito's Church.

The four o'clock ceremony was performed by the Rev. William F. Guido. A reception followed for 275 guests at the Post Lodge, in Larchmont.

The bride was given in marriage by Victor Zuccarelli of Harrison, her brother-in-law. She wore a long-sleeved gown of white satin trimmed with irridescent Paillettes on lace tulle, V-neckline and chapel train. A fingertip-length veil fell from the bride's crown headpiece, and she carried white orchids and stephanotis on a prayer book.

Mrs. Zuccarelli was matron of honor and her sister's only attendant. She wore a ballerina-length gown of green irridescent taffeta, with matching pillbox headdress and face veil. Her bouquet was a cascade of Fall flowers.

Richard Stamegna of Mamaroneck was best man. Ushers were Edward Piacente, brother of the bride, and Alfred Poccia, brother of the bridegroom.

The bride's mother wore a Dior blue taffeta dress with matching accessories and an orchid corsage. The mother of the bridegroom was attired in mauve lace over taffeta. Her accessories were brown and she wore an orchid corsage.

Mr. and Mrs. Poccia are both Mamaroneck High School graduates. The bride is employed as a secretary by Jack Kantor in Larchmont. Her husband is employed by A Poccia and Sons in Mamaroneck.

The couple will reside in Harrison after a motor trip South.

TRINITY COLLEGE students home from Washington, D. C., for the Thanksgiving holiday met over the weekend with Mrs. John J. Bertrand of Larchmont, chairman of the forthcoming "Mistletoe Ball" sponsored by the Westhcester Alumnae Chapter of Trinity, to discuss arrangements for the annual alumnae Christmas week party. Pictured above at the home of Mrs. James F. Hayes, 4 Lyons Place, Larchmont, are left to right Miss Joan Gilday of New Rochelle, Mrs. Bertrand, Miss Mary Lou Dempsey, also of New Rochelle, and Miss Mary Hayes of Larchmont, vice president of the junior class and captain of the swimming team. The ball will be held Dec. 27 at the Wykagyl Country Club in New Rochelle—Staff Photo by Paul Byrne

Caribbean Dance Theme At ORT Event

More than 250 members and guests attended a Caribbean dance Saurday evening, annual Thanksgiving event of the Larchmont - Rye Chapter of the Organization for Rehabilitation Through Service, held at Orienta Beach Club.

Proceeds will benefit the chapte's guardianship fund.

Mrs. Norman M. Blanc and Mrs. Leonard Gutner, both of White Plains, dance cochairmen, were assisted by Mrs. Walter Levi of New Rochelle, in charge of decorations; Mrs. Morton Engel of Larchmont; Mrs. Marvin Kirsten, Mrs. Sidney Orenstein and Mrs. Joseph Cohen of New Rochelle; Miss Susan Herson of Mamaroneck and Mrs. Ellis Schwartz of Scarsdale.

Others on the dance committee included Mrs. Ralph Herson of Mamaroneck, Mrs. Bernard Simon and Mrs. Rober Peisinger of Larchmont and Mrs. Irving Werbin of White Plains.

Members of the entertainment committee, identified by colorful hats and dressed as "Cha Cha" girls, included Mrs. Lester Lavine of White Plains; Mrs. Simon; Mrs. Milton Gurwitz and Mrs. Norman Osach of Mamaroneck, and Mrs. Henrick Sveshöltz, Mrs. George Trattner, Mrs. Joseph Cohen, Mrs. Levi, Mrs. Monroe Greenbaum, Mrs. Herber Blumberg and Mrs. Alex Buchman, all of New Rochelle.

Music at the dance was provided by the George Hoffman orchestra.

Miss Sally Stowell Is Engaged To Marry Hobart C. Kreitler

Mr. and Mrs. Leon Carl Stowell of 23 Bonnie Briar Lane, Larchmont, have announced the engagement of their daughter, Sally, to Hobart Charles Kreitler, son of Mr. and Mrs. Herman L. Kreitler of Short Hills, N. J.

The announcement was made yesterday afternoon at an open house, at which Mr. and Mrs. Stowell entertained family and friends in their home.

SALLY STOWELL
—Bradford Bachrach

Miss Stowell, whose father is chairman of the board of the Underwood Corporation, is an alumna of Mamaroneck High School and of Wellesley College, Class of 1955. At present she is a student at the Harvard Graduate School of Education.

Her fiance, who served in Korea as a lieutenant in the field artillery, is an alumnus of Princeton University, Class of 1952. At present he attends Harvard Graduate School of Business Administration. Mr. Kreitler is a member of the Cannon Club of Princeton.

The couple plan a June wedding.

Miss Quadrini Is Fiancee Of Mario Bianco

Announcement has been made of the engagement of Miss Anna Quadrini, daughter of Mrs. Felicia Quadrini of 208 Waverly Avenue, Mamaroneck, and the late John Quadrini, to Mario Bianco of 25 Fremont Street, Harrison, son of Mr. and Mrs. Francis Bianco of Italy.

The engagement was made known Saturday night at a dinner party at the Seven Pines Restaurant, Mamaroneck.

Miss Quadrini, a graduate of Mamaroneck High School, is employed by the Rye National Bank in the Harrison office.

Her fiance, who attended schools in Italy, is with a construction company in Harrison.

No date has been set for the wedding.

15 Local Artists Participating In Quaker Ridge Exhibition

Fifteen well known Mamaroneck and Larchmont painters will be among more than 300 noted artists whose work will be featured in the third annual art exhibition and sale Friday and Saturday at the Quaker Ridge School, in Scarsdale.

The exhibition is scheduled for 8 P. M. Friday, and 10 A. M. to 4 P. M. Saturday.

Sponsored by the school's Parent - Teacher Association, the event will include new canvases, sculpture and handcrafts from the studios of outstanding artists in this country, France, Italy and Spain. Many visitors are expected from Westchester, Pennsylvania and Connecticut. An unprecedented number of entries has thus far been received, it is announced.

Local artists whose work will be represented include Grace Huntley Pugh, Ruth Connery, Vivian Steinberg, Josh Fendell, Al Marcus, Rawley Silver, Hugh Gumpel, Art Miller, Katherine Kirkman, Marjorie Walker, Elizabeth Chater, Allan Glicksman, Jack Miller, Alice Neamar and Natalie B. Baker.

A Children's Fair will also be featured Saturday, offering games, prizes and movies. Lunch will be available in the school cafeteria from noon to 2 P. M. Admission is free to residents of Larchmont and Mamaroneck.

ASSISTING Mrs. Walter Levi of New Rochelle with decorations for the Thanksgiving Caribbean Dance at Orienta Beach Club, Saturday evening, given by the Larchmont-Rye Chapter of ORT, is Orrie Griesmer, club manager, pictured above at the club. The dance, attended by about 250, benefited ORT's guardianship fund. Music was provided by the George Hoffman orchestra. Mrs. Levi was chairman of the decoration committee, and dance cochairmen were Mrs. Norman M. Blanc and Mrs. Leonard Gutner, both of White Plains—Staff Photo by Paul Byrne

Couturier Fashions At Club Lunch

Fashions and accessories by well known manufacturers and couturiers will be highlighted tomorrow at the November bridge luncheon at Larchmont Yacht Club.

Mrs. Stanley Rose is chairman of the bridge committee, and Mrs. Wallace Rigby, chairman of the day.

Its resort and Winter fur collection will be presented by Revillon, as will millinery by Mr. John, gloves by Kislav and jewelry by Kramer. Luncheon is scheduled for 1 o'clock.

Club members modeling will be Mrs. Barny Mason Jr., Mrs. Clinton Bell, Mrs. Ralph Kline, Mrs William Duffy and Mrs. Joseph Weed, all of Larchmont; Mrs. Henry Boschen, and Mrs. Clifford Baker of Scarsdale; Mrs. Herbert Conway of New Rochelle; Mrs. Ernest de La Ossa of Pelham, and Mrs. George Mitchell of Rye. Reservations are available at the club, it is announced.

League Sets Meeting On Suburban Growth

"Can We Keep Larchmont Suburban?" will be the discussion topic Wednesday, Dec. 7, at a meeting of the Larchmont League of Women Voters, to be held at Larchmont Avenue Church house.

Robert Clark of the County Planning office in White Plains will show a color film entitled "Now For Tomorrow," depicting how a master plan is put into effect. The meeting, scheduled for 1 P.M., is open to anyone in the community interested in the planned growth of Larchmont, it is announced.

Junior Catholic Club Plans Dec. 10 Dance

The Misses Constance Acocella of New Rochelle and Corinne Cianflone of Pelham, have been named cochairmen of the annual formal Winter dance, to be held by the Junior Section of the Catholic Woman's Club of Westchester on Dec. 10 at the Hotel Gramatan, Bronxville.

Committee chairmen include the Misses Joan Ryan and Margaret Rose Towey of New Rochelle, decorations; Rose Marie Shannon of New Rochelle, patrons, and Ann Byrne of Pelham, tickets.

MRS. WALTER [illegible]

Mrs. Van Kirk Reviews Books For Club Unit

Mrs. Walter W. Van Kirk, Westchester book reviewer, will be the speaker Friday for the Literature Department's program of the Woman's Club of Larchmont at 11 A. M. at the Larchmont Avenue Church house.

Mrs. Van Kirk, a resident of Mount Vernon, is the wife of the executive director of the National Council of Churches of Christ in America, and has traveled extensively with Dr. Van Kirk. Mrs. Van Kirk is an Ohio Wesleyan University graduate and taught briefly prior to her marriage.

She will present a group of capsule reviews of books for Christmas giving and also will offer a detailed resume of a current biography of one of the towering figures of history.

BRIDAL ATTENDANT

Miss Dorcas Fraser of Larchmont was a bridesmaid Saturday for Miss Patricia Allyn Treacy, daughter of Mr. and Mrs. Cyril Stanton Treacy of Scarsdale, to Roger Edward Gessner of Spring Valley, son of Egbert J. Gessner of Dunellen, N. J., and the late Mrs. Gessner. The ceremony was held in the Church of the Immaculate Heart of Mary.

HOME AFTER VISIT

Connie Mermey, daughter of Mr. and Mrs. Maurice Mermey of 54 Magnolia Avenue, Larchmont, has returned home from Union, N. J., where she spent the Thanksgiving weekend visiting her cousin, Martha Schulman.

Drama Department Stages One-Act Plays

Two one-act plays, a drama entitled "Fog," directed by Mrs. Harold J. Meyer, and a comedy called "Consolation," directed by Mrs. T. Percy Hepworth, will be presented Friday at 1:15 by the Drama Department of the Woman's Club of Larchmont at the Larchmont Avenue Church house.

Members of the cast of "Fog" include Mrs. Oscar Carrabine, Mrs. George I. Chatfield and Mrs. James J. Grady. Cast members in "Consolation" are Mrs. Raymond P. Reese, Mrs. Edwin Kazdin, Mrs. Charles A. Traendly, Mrs. Gregory Abbott and Mrs. William G. Doscher.

Women's Clubs Plan 'Operation Hospitality'

"Operation Hospitality" will be the subject of the broadcast at 11 A. M. tomorrow over WFAS by the Westchester Federation of Women's Clubs. Mrs. David B. Chisholm of Mamaroneck will make an appeal to Westchester women to open their homes to foreign students over the holidays.

The program was organized two years ago by Mrs. Harris L. Wofford of Scarsdale when she was federation president. Since then affiliated club members have entertained some 100 students from foreign countries with 12 federated clubs participating. Prospective hostesses are asked to contact Mrs. Chisholm.

LUCKIES IN FLORIDA

Mr. and Mrs. George O. Luckie of 135 North Chatsworth Avenue, Larchmont, are vacationing in Florida, where they spent Thanksgiving with Mr. and Mrs. J. William Brooks, former Larchmonters now residing in Clearwater.

CAMPUS NOTES

James Hurley Elected To Pre-Med Honorary

James Hurley of 1603 Harrison Avenue, Mamaroneck, has been elected to Alpha Epsilon Delta, national honorary pre-medical fraternity at Cornell University, where he is a member of the junior class. Hurley is the son of Mr. and Mrs. Patrick J. Hurley, and the grandson of Dr. H. K. Miller, all of the Mamaroneck address.

A graduate of Bellows High School, Class of 1953, he has been appointed to Cornell's arts school committee on academic conduct and is a member of the Big Red Marching Band which played Thanksgiving Day at the Cornell-Penn game in Philadelphia. Hurley spent the holiday weekend at home and has now returned to Ithaca.

BACK TO SRACUSE

Judy Goldstein, daughter of Mr. and Mrs. Morton Goldstein of 12 Dimitri Place, Larchmont, has returned to Syracuse University, after spending the Thanksgiving weekend at home. A sophomore in the College of Fine Arts, she is a member of Iota Alpha Pi Sorority, and a 1954 graduate of Mamaroneck High School.

REURNS TO ROCHESTER

Sally Ann Goulding, daughter of Robert E. Goulding of 47 Vine Road, Larchmont, has returned to her studies at the University of Rochester, where she is a freshman at the Eastman School of Music. Miss Goulding spent the holiday weekend with her family.

FRATERNITY PLEDGES

Frederick Crisp and Harold Archambault, local students at Florida Southern College, have been pledged to Sigma Phi Epsilon, social fraternity at the college in Lakeland, Fla., where they are both freshmen. Crisp is the son of Mr. and Mrs. Frederick Crisp of 710 Grove Street, Mamaroneck, and Archambault is the son of Mr. and Mrs. H. I Archambault of 87 North Chatsworth Avenue, Larchmont.

THE CHILDREN'S CENTER, feature of the annual holiday fair Wednesday and Thursday at St. Thomas's Church parish house, will be highlighted by Rudolph the Reindeer, providing the decorative motif. Admiring Rudolph are left to right above Robert Crozier, chairman of the Children's Center, and George Bohrer, committee member. The Center will be open both days from 3 to 7 P. M.—d'Adamo-Gallaher Studio

Miss Hazzard Is Married To A.F. Officer

CHAPPAQUA—

Miss Linda Jane Hazzard, daughter of Dr. and Mrs. Charles Theodore Hazzard of Seven Bridges Road and Sans Souci, Georgian Bay, Ont., Canada, was married Saturday afternoon to Lt. Harry Melville Brading Jr., USAF, son of Mr. and Mrs. Brading of Evansville, Ind.

The ceremony took place at the Huguenot Memorial Church, Pelham Manor, with the Rev. Willard P. Soper, pastor emeritus of the church, officiating. He was assisted by the Rev. George Sweazey. A reception followed at the Manor Club, Pelham Manor

Given in marriage by her father, the bride wore a gown of white satin with a chapel train. Her illusion veil was arranged from a crown of heirloom rosepoint lace, and she carried a bouquet of white orchids.

Mrs. Harold Dwight Mack Jr of Chappaqua, sister of the bridegroom, was matron of honor, and Miss Eleanor Eyre of East Rockaway was maid of honor.

Bridesmaids were Miss Joan Sherwood Cuzzi of Pelham Manor; Miss Lorraine dePont and Miss Joan Pender, both of Chappaqua, and Miss Gay Clinch Tate of Westport, Conn. Jean Hazzard, sister of the bride, was flower girl.

Mr. Mack Jr., the bridegroom's brother-in-law, served as best man. Ushers were George Charles Appell 3d of Milford Conn., uncle of the bride; Hughes Farmer and Lt. Joseph Craig, both of Henderson, Ky.; Charles Theodore Hazzard Jr., the bride's brother, and Donald Norwood of Evansville, Ind.

The bride is a granddaughter of Mrs. George W. Whiteside of New York City and Water Mill, L. I., and the late Judge George Charles Appell, first judge of Westchester Children's Court, and of Mrs. Charles Hazzard of Mount Vernon and the late Dr. Hazzard.

Mrs. Brading was graduated from Rogers Hall, Mass., and attended Briarcliff Junior College, Briarcliff Manor. She made her debut in New York last Winter and is a provisional member of the New York Junior League.

Lt. Brading attended Castle Heights Military Academy in Tennessee, and was graduated from Purdue University. He is now stationed at Wright-Patterson Air Force Base, Dayton, Ohio, where the couple will live.

Shimkins Entertain At Engagement Party

An engagement party in honor of their daughter, Miss Emily Shimkin, and her fiance, Dr. William D. Drucker, was given Saturday evening at the Beach Point Winter Club house by Mr. and Mrs. Leon Shimkin of 8 East Drive, Larchmont. Some 100 guests from Westchester and New York attended.

Miss Shimkin will be married next April in New York. Her fiance, a resident in medicine at Bellevue Hospital, is the son of Mr. and Mrs. Seymour Drucker of New York.

BACK TO KENYAN

Robert Mosher, son of Mr. and Mrs. Max Mosher of 72 Vine Road, Larchmont, returned yesterday to his studies at Kenyon College, Ohio, after spending the Thanksgiving weekend with his family. A sophomore, Mosher is a 1954 graduate of Mamaroneck High School.

Dr. Claman Will Marry In January

The engagement of Miss Gretchen Isabel Gearhart to Dr. Henry Neumann Claman, son of Dr. and Mrs. Irving Claman of 40 East 88th Street, New York, and Westport, Conn. formerly of Larchmont, has been announced by Miss Gearhart's parents, Mr. and Mrs. Edwin B. Gearhart of Minneapolis, Minn.

The bride-to-be is a graduate of the College of the University of Chicago and the Massachusetts General Hospital School of Nursing. She is a member of the faculty of the School of Nursing of Barnes Hospital, in St. Louis, Mo.

Dr. Claman was graduated from the Horace Mann School for Boys in New York, cum laude from Harvard College and from the New York University College of Medicine. He is an interne at Barnes Hospital.

The couple will be married Jan. 21 in St. Louis.

New Arrivals

PARENTS OF THIRD SON

Mr. and Mrs. A. V. Cutter Jr. of Stamford, Conn., formerly of Mamaroneck, have announced the arrival of a son, Christopher Runion, their third child, born Nov. 22 at Stamford Hospital. Mrs. Cutter is the former Virginia Runion of Reliance, Tenn. The child's paternal grandmother is Mrs. William A. Cutter of Mamaroneck. He is the brother of Van, eleven, and Bruce Alan, six.

THIRD DAUGHTER

A third daughter, Betty Jane, was born to Mr. and Mrs. Jack Robbins of 3 Lancia Lane, Larchmont, on Nov. 11 in New York. She is the sister of Patty, seven, and Joan, five. Mrs. Robbins is the former Marilyn Duby, daughter of Mr. and Mrs. Samuel Duby of New York.

SON TO WILSONS

Mr. and Mrs. Robert F. Wilson of Larchmont Acres, Larchmont, are the parents of their first child, a son, Robert Francis Jr., born Nov. 8 at United Hospital. Mrs. Wilson is the former Eileen Reilling, daughter of Mr. and Mrs. Francis Reilling of Willow Avenue, Mamaroneck. Paternal grandparents are Mr. and Mrs. Arthur Wilson of Larchmont Acres.

DAUGHTER BORN

Mr. and Mrs. Russell McIntire of 18 Kilmer Road, Larchmont, are the parents of a daughter, born Nov. 15 at New Rochelle Hospital. Mrs. McIntire is the former Rita Curley.

DAR AWARD

Rosalyn Margoluis, daughter of Mr. and Mrs. Edward Margoluis of 305 Carroll Avenue, Mamaroneck, has been elected by the Class of 1956 at Bellows High School and the faculty to receive the Good Citizenship Award, presented by the Daughters of the American Revolution.

Mrs. Silver Exhibiting In Gallery Show

Rawley Silver of 5 Woodland Drive, Greenhaven, is exhibiting in the annual Christmas Group Exhibition which opened today at the Contemporary Arts Gallery, 106 East 57th Street, New York.

The exhibit continues through Dec. 26. One of Mrs. Silver's water colors recently exhibited in the same gallery has been purchased by the Collectors of American Arts Inc.

The artist, who has won prizes in local and New York shows, is chairman of the workshop program sponsored by the Mamaroneck Artists Guild and is a member of the New Rochelle Art Association, the Westchester Arts and Crafts Guild and the American Artists Professional League.

Jose Greco To Perform For Asthma Benefit

NEW ROCHELLE—

The Westchester Committee for Asthma Research in conjunction with the Westchester Chapter, Jewish National Home for Asthmatic Children at Denver will have Jose Greco in his New York premiere performance as their benefit in Wood Auditorium, Mount Vernon, at 8:45 P. M., Dec. 13.

Tickets may be obtained through Mrs. Maurice Austin of 7 Split Tree Road, Scarsdale.

The JNHFACAD chapter will have a skit and card party at 1 P. M. the same day in the home of Mrs. James Woog of 99 Cortland Avenue.

AT CHALFONTE

Mr. and Mrs. J. W. Colbert of Chatsworth Gardens Apartments, Larchmont, were recent guests at the Chalfonte-Haddon Hall in Atlantic City, N. J.

IN LEHIGH BAND

Louis A. Cianciulli of 24 Hoyt Avenue, Larchmont, is among the 97 Lehigh University students who are members of the University band for the current year.

BOWENS MOVE

Mr. and Mrs. M. F. Bowen of 902 Orienta Avenue, Mamaroneck, and their children, Phyllis and Raymond, have moved to Hopewell, N. J.

WANTED: to buy single pieces or entire estates
POST ROAD ANTIQUES Inc.
Appraisers and Auctioneers
TEnnyson 4-7568
130 Boston Post Road
Larchmont

THINK AHEAD
PREPARE YOUR
INCOME TAX NOW
CALL
FRANK GIACOMO
132 W. Boston Post Road
MAmaroneck 9-7550

CARD PARTY
For the Benefit of ST. VITO'S CHURCH
Mamaroneck, N. Y.
FASHION SHOW by...
Anita
TUESDAY Nov. 29, 1955 8:00 P. M.
POST LODGE Larchmont N. Y.
REFRESHMENTS
Donation, $1.50 . . . Please bring cards

DRESSES
SKIRTS - BLOUSES
SWEATERS
COSTUME JEWELRY
MONTELL'S
1930 PALMER AVE.
LARCHMONT
TE 4-6182

YOUR LAUNDRY WASHED, BEAUTIFULLY FLUFFED, DRIED AND FOLDED
9 lbs. 60¢
LAUNDERITE
SELF SERVICE LAUNDRY CO.
Pickup and Delivery Service
122 Mamaroneck Ave. MA 9-1627

23 SHOPPING DAYS
Until Christmas
The children will love the Advent Calendars from Denmark, Germany, and our beloved Hallmark.
THE DEL HAGENS OF WESTCHESTER
1936 PALMER AVENUE
LARCHMONT
118 PONDFIELD ROAD
BRONXVILLE

THE BEST — FOR LESS ! !
"Seconds"
FINEST DECORATIVE FABRIC
SAVE 50% OR MORE
MORE FABRIC THAN YOU EVER SAW UNDER ONE ROOF—
COME "BROWSE"
CALICO CORNERS
MT KISCO N.Y.

The Daily Times

MAMARONECK, N. Y., WEDNESDAY, NOVEMBER 30, 1955 — SERVING MAMARONECK AND LARCHMONT SINCE 1925 — SEVEN CENTS

Combing The Town

Plan Mothers' March

The first planning session for the 1956 Mothers March on Polio drive which begins Jan. 31, was held last night under the joint chairmanship of Mrs. Lee Bloom and Mrs. William Bachrach at Mrs. Bloom's home, 22 Myrtle Boulevard, Town.

Mrs. William Gips, Mrs. Charles A. McCarthy Jr., and Mrs. Arnold Gottlieb are in charge of all captains in the Larchmont Postal District. Mrs. Daniel Lukas and Mrs. Richard Wolf are in charge of publicity.

Residents who wish to become volunteer captains and workers may contact Mrs. Bloom at TE -5203 or Mrs. Bachrach at TE -5598.

One-Man Show

An exhibition of 40 oil paintings, portraits, and watercolors by Michael Lemmermeyer of 1418 Arlington Street, Mamaroneck, will be a feature of the 42nd annual meeting of the Chemical Specialties Manufacturers Association, Monday through next Wednesday in New York City.

The one-man show, the focal point for the trade association's fourth Aerosol Festival display, will occupy two parlors at the Hotel Roosevelt. It will be open from noon to 9 P.M. on Monday, 9 A.M. to 9 P.M. on Tuesday, and 9 A.M. to 11 P.M. on Wednesday.

A native of New York City, Mr. Lemmermeyer is president of Aromatic Products Inc., and a member of the association.

He received his early art training at Cooper Union and continued his studies in both the United States and France while serving with the U. S. Army during World War I. He later was a student of Edmund Oppenheim, New York City portrait painter.

Mr. Lemmermeyer's recent work has been devoted to oils watercolors, and pastels, but many of his early drawings in pen and ink were featured regimental histories and camp publications of the U. S. armed forces during World War I.

At National Academy

Norman Kent of 437 Carroll Avenue, Mamaroneck, a xylographer and noted wood-cut artist, will be represented at the Special Members Exhibition, Five Arts, of the National Academy of Design opening tomorrow and continuing through Dec. 18 at the Academy's Galleries 1083 Fifth Avenue, New York City.

The show, will include 308 paintings in oil and watercolor, archi tectural exhibits, drawings, prints, and sculpture by 162 Academy members from 23 states and the District of Columbia.

A Mamaroneck resident for 12 years, Mr. Kent has had one-man exhibits in institutions throughout the U. S. and has shown in Italy and Spain in 1934 and 1954-54. He is a member of the Mamaroneck Artists Guild and the Mamaroneck Methodist Church. He is married and the Kents have two daughters.

Carrier Pilot

Marine 2nd Lt. William M. Hickey Jr., son of Mr. and Mrs. W. M. Hickey of 15 Dogwood Lane, Larchmont, recently completed six landings to qualify as a pilot on operations with the light aircraft carrier USS Saipan in the Gulf of Mexico. He is taking instruction in instrument flying at the Corry Field Naval Auxiliary Air Station, Pensacola, Fla.

Lt. Hickey attended Haverford School in Philadelphia, Pa., and was graduated in 1950 from the Cranwell School, Lenox, Mass., and in 1954 from Harvard University. He entered Marine basic training camps in 1954 and was graduated last December from a five-month Officers Basic Course at the Marine Corps School at Quantico, Va.

Fire Ruins 3 Firms In Connecticut Building

ROCKVILLE, Conn. (AP)—An early morning fire wiped out three small businesses here today and slightly injured two persons.

A one-story wooden building housing a toy factory, a tire recapping plant and an auto body repair shop was all but leveled. Only a section of one wall remained stdna .

Fire Chief John Ashe and Walter C. Nagarka, who owned the building and conducted the auto body repair business, estimated the damage at aboit $30,000.

La Prensa Is Returned

BUENOS AIRES (AP) — The government today issued a decree restoring the newspaper La Prensa to the Paz family. At the same time it ordered dissolution of the Peronista Party.

THE WEATHER

Mostly fair this afternoon, tonight and tomorrow but with some variable cloudiness and even a chance of a few snow flurries in the hilly sections; high this afternoon in the middle and upper 30s, low tonight in the 20s, high tomorrow again in the middle and upper 30s. Fresh to strong westerly winds this afternoon diminishing slowly tonight and moderate to fresh westerly winds tomorrow.

Extended Outlook: Mostly fair Friday with very little change in temperature. Considerable cloudiness Saturday and warmer.

11:15 A. M. Westchester County Airport temperature 38, yesterday's 21, 24-hour low 15; visibility 15 miles; wind west southwest 15 mph with guests to 30 mph.

High tides today at 11:29 P.M.;

LOOT amounting to more than $7,500 was recovered yesterday by New Rochelle detectives from the homes of two New Rochelle boys, aged fourteen and fifteen, who admitted committing some 13 burglaries in Westchester since July, police report. The stolen articles included three rifles, two revolvers, a large amount of jewelry taken in the boys' five-month career in crime. Above, Det. Joseph Reisfenberger inspects a revolver and zip-gun, reportedly made by one of the young burglars while Det. Thomas J. Lewis holds a rifle stolen from a Larchmont home this month—Staff Photo by Al Carlino

Grim Figures On S-D Day Eve: Auto Death Toll Up 7 Per Cent

CHICAGO (AP)—Nearly 31,000 Americans were killed on highways in the first 10 months of this year —a 7 per cent increase over 1954.

The National Safety Council hopes the death toll will drive home to motorists the necessity of driving carefully tomorrow, Safe Driving Day, and every day.

The council released its tabulation of deaths today to underscore the need for S-D Day, a 24-hour period sponsored by President Eisenhower's Committee for Traffic Safety. Americans are asked to make an extra effort to drive and walk safely.

Deaths Average 101 a Day

Tomorrow's event will be the second observance of S-D Day. Traffic experts figured the first S-D Day, last Dec. 15, cut down accidents somewhat. Fifty-one persons were fatally injured on the highways that day.

The Safety Council issued these figures on the eve of S-D Day:

From Jan. 1 through Oct. 31, 1955, exactly 30,980 persons were killed in traffic accidents. This is an average of 101 deaths a day. But as it includes persons killed on holidays, when more motorists are on the highways, and those who die from injuries after accidents, a count on any one day like tomorrow probably would not approach that 101 figure.

The traffic death toll for October was 3,920— up 12 per cent over October of 1954 and the largest toll for any one month since the record high month of December, 1941.

Careless 'May Not Stay'

Ned H. Dearborn, Safety Council president, connected these figures with the necessity for S-D Day.

"If anyone thinks S-D Day is just a lot of shouting about nothing, stop and think about these figures," Mr. Dearborn said. "S-D Day is a one-day effort to wake people up. The auto is here to stay, but I have my doubts about a lot of drivers if they keep up this flagrant lack of responsibility on the highways."

The council said there was slight consolation in the fact that travel is increasing even more than deaths. Deaths per 100 million miles of travel dropped to 6 for the first nine months of the year, a new low.

Tomorrow police departments and civic organizations across the country will make a special effort to hold down the number of traffic accidents in their communities.

Cabinet Ax Poised Over Paris Assembly

PARIS (AP)—The French cabinet meets today to decide whether to dissolve the National Assembly in a rare maneuver which would give Premier Edgar Faure the early elections parliament denied him.

Holding a confidence vote on a procedural question but actually moving to stave off the early parliamentary balloting, the assembly gave the ax to the government last night 318-218. But by their whopping majority against Mr. Faure, the over-enthusiastic deputies made it possible for the cabinet to boot them out of office under a constitutional clause never applicable before.

Article 51 of the 1946 constitution says that when two cabinets have been thrown out within 18 months by 'constitutional majorities"—more than half the assembly's 625 members—the cabinet can dissolve the assembly. Pierre Mendes-France was ousted from the premiership by a 319-273 vote on Feb. 5, less than 10 months ago.

The constitution says the cabinet's decision to dissolve must be taken with the president of the republic presiding and after advice has been received from the president of the assembly.

Pierre Schneiter, assembly president, spent more than an hour last night with French President Rene Coty at Elysee Palace. Reports said Mr. Schneiter declined to give his advice until after consultations with party leaders in the assembly today.

Rye Neck Referendum Set For Jan. 12 On High School Bond Issue Of $1.8 Million

Loot Estimated At $7,500

3 Boys, 14 And 15, Implicated In String Of County Burglaries

NEW ROCHELLE—

Three boys—two from New Rochelle and one from Mamaroneck —have been arrested in connection with a recent wave of Westchester burglaries. Police say the two New Rochelle youths, aged fourteen and fifteen, admit 13 entries since July which netted them an estimated $7,500.

They implicated the third in a number of burglaries in White Plains, New Rochelle, North Pelham and Mamaroneck. A fourth Mamaroneck boy, also named as a member of the gang, was being sought today for questioning.

The loot was found in the homes of the two New Rochelle boys after days of police investigation. The youths—too young to drive—used buses and trains in their burglary tours and entered only unlocked homes.

Bundle Found

The arrests came after a bundle containing some of the stolen items was found discarded outside a building at 240 North Avenue. The package included jewelry and cash taken from two North Pelham homes over the weekend.

Among burglaries the boys admit are:

1. The home of Dr. Randall Ruskin, 75 Colonial Place, New Rochelle on Nov. 23; $2,746 in cash and jewelry.

2. The home of Dr. Kenneth G. Hanscher, 36 Storer Avenue, North Pelham, Saturday night; two revolvers, watch and $10.

3. The home of William F. Wheeler, 364 Washington Avenue, North Pelham, over the weekend; straight razor, box of rifle bullets and $255.

4. The home of Donald Horowitz, 178 Lansdowne Drive, Ma-

See Page 2—THEFTS

White House Conference

Keep Hand Off Local Schools, U.S. Advised

WASHINGTON (AP) — A subcommittee report to the White House Education Conference today called on the federal government to keep its fingers out of local school affairs.

Discussing the role of the U. S. Office of Education, the report said:

"The contact of the federal government should be confined to state level contacts and not made directly with local (school) boards . . ."

The report, presented to a general session of the conference by James D. King of Brownwood Texas, represented the consensus of the nearly 2,000 conference participants. It came up through a series of round-table discussions.

The report said that "consideration should be given to the strengthening of the position of the Office of Education in keeping with the importance of education to the nation."

It said the office should be "adequately staffed to perform the functions it is now performing in making reports on the progress of education throughout the nation, in carrying on essential research activities and for providing promptly needed statistical information."

It said the office also should provide "leadership of the sort represented by this conference."

U.S. IN BERLIN FEARS BLOCKADE

New Russian Rules Could Mean Trouble

BERLIN (AP)—U. S. officials said today "blockade" conditions could arise at any minute as a result of the Russians' change in the rules on divided Berlin.

A senior American officer said the Soviet authorities have made it clear that:

1. The East German Communist Republic (DDR) which surrounds Berlin is completely sovereign.

2. The Eastern Soviet sector of Berlin itself is now part of the DDR.

3. All the laws of the so-called DDR now apply to the quarter of Berlin which once was called the Soviet sector.

The net result, American officials said, is that West Berlin is more isolated than it has been since the 1948-49 blockade.

The American viewpoint was arrived at after a talk Maj. Gen. Charles L. Dasher Jr., U. S. commandant, had yesterday with Soviet Maj. Gen. P. A. Dibrova. Gen. Dasher delivered a protest against East Berlin Communist Police detention of two American congressmen on Sunday.

Dibrova told Gen. Dasher East Berlin is now "the capital" of a sovereign state—the DDR. The Russian added that this government no longer regards East Berlin as an "occupied" sector.

This was taken by American officials to mean that the 1945 Potsdam agreement on the rights of the Allied powers in Berlin is a thing of the past. That could lead, they said, to measures which would restrict movement of allied personnel into East Berlin and it could also have a further repercussion on travel to the

In High Glee, Ike Makes His Tractor Moo

GETTYSBURG, Pa. (AP) — President Eisenhower accepted a gadget-loaded tractor and cultivator, complete with built-in radio and cigaret lighter, today—then laughingly declared he has scaled down his agricultural ambitions.

"I'll settle now for being a tractor driver on a farm," Mr. Eisenhower said.

In high spirits, the President enlivened the presentation of the $4,000 tractor-cultivator by showing off an electric cow-caller which sent a resounding moo over his pastures and brought the cows coming on the run. In icily cold weather, the President turned out to receive the tractor and cultivator from Pennsylvania, Ohio and Indiana farm bureau organizations.

He Doesn't Smoke

The cigaret lighter was just extra equipment so far as the President is concerned. He doesn't smoke.

Strolling around the tractor in the midst of a crowd of newsmen, photographers and farm organization representatives, the President said he was going to "ask my doctor how soon I can get on this thing."

He looked as ruddy and fit as ever, and ready to hop up into the driver's seat.

TODAY'S CHUCKLE

What you don't know may not hurt you — but what you suspect can be awfully disturbing.

C. of C. Board Votes Protest On Parking

Full and vigorous support of a protest against a Village Board order changing parking regulations from angle to parallel on Mamaroneck Avenue between Prospect Avenue and the Post Road, was voted last night by the board of directors of the Mamaroneck Chamber of Commerce.

The Village Board on recommendation of the Traffic Commission and at the request of the Fire Council, early this month altered the parking regulations on the west side of the avenue.

The reason for the change was that an accident had occurred

See Page 2—CHAMBER

More Quizzed In Killing of Hunter-Cop

NEW CITY (AP)—Authorities called in more hunters and neighborhood residents today for questioning in the shotgun slaying of a hunter whose body was found on the grounds of the fashionable Dellwood Country Club.

The victim was Myron Hough, forty-four, a club caretaker.

His wife said he had been deputized as a Rockland County sheriff and that part of his duties at the club consisted of ordering unauthorized persons off the club's 800-acre forested grounds.

Mr. Hough's body, with a charge of small game pellets in the back and neck, was found face down on a narrow trail yesterday. His unfired shotgun lay beneath his body.

The death gun was fired from about 10 feet away, Ernest Wiebicke, Clarkstown Police Chief said.

Mr. Hough was slain about 4:30 P. M. Monday, half an hour after he left his home at the edge of the club grounds, Chief Wiebicke said.

More than two dozen hunters and employes of the club were questioned last night by Chief Wiebicke and Morton Silberman, Assistant District Attorney of Rockland County.

Plan Allows For Future Expansion

A referendum Jan. 12 on a bond issue for approximately $1.8 million for the construction of a new high school on the Palmer tract was ordered last night by the Rye Neck Board of Education in a special meeting in Bellows High School auditorium.

The plan as approved in essence by the Board calls for the construction of a high school building which can later be expanded to include junior high school facilities.

No Alterations

It does not include changes in any of the three present school buildings, Bellows High School, Daniel Warren School, and the Barry Avenue School, although if the referendum meets the approval of the voters there is a possibility that an immediate effort will be made to add 10 junior high school classrooms to the proposed building and to raze Barry Avenue School.

The approximate $1.8 million figure is based on tentative plans as submitted by Perkins & Will of White Plains, architects, and will be revised to a slight degree when final plans are adopted. These final plans will be presented when several suggestions made by the Board and administrative staff of Bellows are incorporated in the tentative drawings.

William Switzer, Perkins & Will representative, told the Board last night that these suggestions would not materially change the estimated costs.

Firm Estimate Soon

It was on the basis of his estimates that the Board finally adopted the "approximate" $1.8 million figure with the under-

See Page 2—RYE NECK

BAR DISPLAYS LABELED HAZARD

NYC Fire Opens Check Of 2 Whiskey Ads

NEW YORK (AP)—The Fire Department today made a city-wide check of holiday window displays in bars to remove any suspected inflammable materials.

Fire Commissioner Edward F. Cavanagh Jr. ordered removal of such displays after what fire officials called a 'routine test" resulted in a $20,000 fire in a Times Square bar yesterday.

Mr. Cavanagh said the displays consisted of paper, cardboard, silk and net and were furnished by the Schenley and Seagram whisky firms. He said both firms were giving the department "1,-000 per cent cooperation." (Westchester departments were warned the displays may be in their areas.)

The Times Square fire followed what Chief Fire Marshal Martin Scott called a "usual inspection, routine". He said Fireman Henry Gartland knotted pieces of the display material and touched them with a lighted match.

He then snuffed out the test blaze—he thought—and turned to leave the building. Behind his back the whole display window suddenly burst into flame.

Before firemen could bring the flames under control the fire had gutted the Silver Dollar Bar and Grill, causing damage estimated by the owners at $20,000. Smoke from the blaze forced evacuation of the thre-story building.

The flames leaped across the sidewalk and destroyed most of the stock of a curbside newsstand owned by a blind newsman.

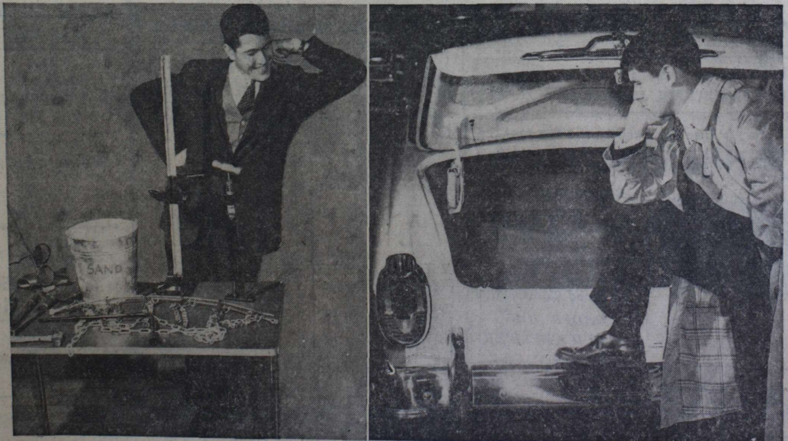

DON'T DREAM you have what you need — make sure. Sorry Joe on the right has a flat. He has a spare too—but a jack? No. He's missing several other things, too, and as he waits for the tow truck he [illegible] left) and how he'd feel if he had them. They are: a hammer (together with a screwdriver and pliers, this is basic equipment for any car), three road flares and, just above them, a reflector-flag set. One [illegible] warn other cars when you're forced to stop for repairs. Next to the flares is a bucket of sand (a bag would do as well, but Joe does everything the hard way) and "reinforced" tire chains—the only kind recommended by the National Safety Council for use in really slippery weather. Then comes Joe's jack and, just as important, his lug wrench and tire-tool. Last comes a hand-pump. An anachronism? No, says Parkway Police Chief Orville Perry, who points out that if you forget to check your spare regularly it may be flat too. The pump saves you the walk to the service station — and saves an unwary car from plowing into the back of yours —Staff Photos by Warren Inglese

TWO WOMEN NABBED ON SHOPLIFT COUNTS

Two Bronx women were apprehended yesterday by Town police for attempting to take goods from the First National Store on the Boston Post Road.

Mrs. Julia Forte, forty-two, and Mrs. Florence Salicato, fifty-one, both of 1077 Center Avenue, Bronx, were released in $100 bond each to appear Dec. 8 before Judge Munn Brewer in Town Police Court.

Police said they discovered $7.54 worth of goods on Mrs. Forte's person and $1.52 worth of groceries taken by Mrs. Salicato, after Farrell Moran, store manager, reported the women's actions.

They were charged with petty larceny by Mr. Moran.

Market Higher

NEW YORK (AP)—The stock market moved higher with interest focused on aircrafts in heavy early trading today.

Please Do Not Think. . .

that there is any inclination on the part of want ad users to exaggerate when they describe their successes with classifieds. There is no need to overstate. not when the facts themselves are so amazing . . . as they are, for instance, in the testimonial that follows this combination want ad, which appeared recently in The Daily Times and the other Westchester Group Newspapers:

E. WHITE PLAINS: ½ new house, 1st and 2nd floor and cellar, 4½ rooms, 1½ baths. WH Plains 0-0000.

"Fifty classified readers responded, and we are now selecting a tenant from among five excellent applicants," said the pleased advertiser.

Want to find a renter?

Phone MA 9-2100

RYE NECK

Continued from Page 1

standing that a firm estimate would be on hand in the near future. It is on the basis of this latter estimate that the referendum will be held.

The Board vote on the referendum was five to one with Trustee Peter C. Doern Jr. voicing the only dissent.

Voting on the referendum will be Jan. 12 from 7 A. M. to 9 P. M. and registration will be Jan. 6 from 4 to 8 P. M. and Jan. 7 from 9 A. M. to 1 P. M.

Registration is only for those residents who did not register for last Spring's election. The 1,326 presons who registered for that election will be eligible to vote in the referendum without further registration.

Tentative Plan

The tentative plans as presented by Mr. Switzer envisage a building on two levels. The contour of the Palmer property is such that the lower level can be set in at the rear, thus permitting both floors to be on ground level.

The main floor in the tentative plans includes an entrance lobby leading to an auditorium seating 550 persons and a gymnasium with bleacher seating for approximately 750.

Administration space and a library are planned to the right of the entrance lobby and locker rooms for girls and boys to the right of the gymnasium which, according to the tentative drawings, can be partitioned to care for both boys' and girls' gym activities.

For Senior High Use

Ten classrooms, two laboratories, a general science room, a music room, storage facilities, and lavatories, all for senior high use, are to the left of the entrance lobby. One of the proposed classrooms opens off the stage in the tentative plans.

The lower floor plan calls for home arts rooms, arts and crafts, industrial arts rooms, and a cafeteria which can be split so that a portion of it will be available for study hall. Also included are a kitchen, service areas, custodial and boiler space, and storage space.

Expandable

The building, planned for 500 pupils and only for high school grades 9 through 12, is easily expandable to accommodate junior high school activities and to care for a student body of 800 pupils, it was pointed out.

This can be done by the construction of a wing to the right off the administration and library facilities. This wing would include 10 classrooms for junior high academic work and would be at the opposite end of the building from senior high school academic classrooms.

It is not proposed, at the moment, to construct this latter wing.

The approximate construction cost of the senior high school, without the junior high school wing, is estimated at $20 per square foot for 69,000 square feet, a figure which was stated to be reasonable in view of experiences in other school districts.

John Usowski of 1311 Henry Avenue, Mamaroneck, pointed out that in Syosset, L. I. the cost of a building planned worked out to be $19.60 per square foot. In view of comparative building costs the $20 figure was felt by the board to be within bounds.

Breakdown

With this estimate the tentative cost of the new building, according to Mr. Switzer, breaks down as follows:

Construction cost	$1,360,000
Site development	175,000
Architects, other fees	91,200
Administrative costs	15,000
Contingencies	75,000
Equipment	120,000
Total	$1,836,000

Tentative

It was constantly emphasized by the Board and by Mr. Switzer that the costs as well as the plans are merely tentative and the figures cited are only for a high school without the junior high school wing. If the latter is added, a proposition which does not appear in the bond issue, referendum, costs would total approximately $2,103,600, Mr. Switzer said.

In the discussion preceding the Board vote, Mr. Switzer pointed out that the plans include a basic activity floor with a separate academic and science wing for grades 9 through 12. If found feasible at a later date, the junior high school wing can be built to acommodate two extra grades.

Core Of Space

"Everything," Mr. Switzer said, "works off a core of space which allows for expansion."

"Noisy activities and needs such as the cafeteria," he stated, "are on a lower level."

He also pointed out that the auditorium and other facilities are planned for future expansion and are large enough to handle both junior and senior high school activities.

Would Like More Study Space

Questioned as to the proposed space available for high school grades 9 through 12, William McAloon, principal of Bellows, stated that there was a bare minimum and that as an administrator he would prefer more study space, since tentative study-hall plans call for the use of the cafeteria.

Edward Man of Shore Acres Drive asked whether by eliminating "frills" it would be possible to cut down the basic $20-per-square-foot cost and was advised by George Garfunkel, board president, that "there are no frills. It's not a pleasing figure but the $20 figure is an attempt to be realistic".

"We're actually being doggone penurious," qiupped Trustee L. Carl Meskimen, to which Mr. Garfunkel answered, "This Board has often been called stingy but never before publicly".

Advisory

The Board considered asking an "advisory" or straw vote on whether to present a proposition for the junior high school wing and the razing of Barry Avenue School in connection with the bond issue referendum, but this idea was not adopted for fear that it might confuse the basic bond issue.

"An advisory vote may aid us," said Trustee Russell Pelton, "in deciding whether to proceed at the earliest opportunity to propose the building of the junior high school wing and the razing of Barry Avenue School."

"If an advisory vote turned out to be sufficiently strong," said Mr. Garfunkel, "we could begin immediately to plan an additional bond issue for the junior high school wing."

After lengthy discussion, in which varied suggestions were made as placing an additional bond issue on the Jan. 12 ballot for a junior high school wing if the basic $1.8 million issue passed, the proposed straw vote was dropped by the Board for the time being.

Moved And Passed

The resolution on the bond issue in the neighborhood of $1.8 million was moved by Mr. Pelton and seconded by Mr. Meskimen who voted in favor together with Mr. Garfunkel and Trustees Frank Begrisch and Arthur E. Bysshe. Mr. Doern, who took no part in the lengthy disussion, voiced a resounding "no."

The vote on the schedule for registration and the referendum passed by a 5-0 vote, with Mr. Doern not voting.

Long Study

The Board action on the referendum climaxes a long study which began in April of last year when for the second time a $2.1 mililon bond issue for a new school on the Palmer site was defeated by a margin of 305 votes in a referendum which required a 60 per cent margin for passage.

Since that time a citizens committee has been probing the problem from every angle and the Board decision is a result of that study as well as of the Board's feeling that any plan proposed should be as reasonable in cost as possible consistent with the absolute minimum school needs of the district.

The referendum Jan. 12 will also require a 60 per cent vote for passage because of state regulations with regard to school debt limit in relation to assessed valuation.

Deaths

SAMELA—Henry, on Monday, Nov. 28, 1955, of 19 Jochum Avenue, Larchmont. Beloved husband of Eva Banks, father of Henry Jr. Funeral service Thursday from A. Cancro & Son Funeral Home, 70 Fourth Street, New Rochelle. High Mass, St. Augustine's Church, Larchmont, at 10 A.M. Interment Holy Sepulchre Cemetery. 11/30

NAVAL RESERVE GETS NEW AIDE

Welcome aboard, says Commander Joseph P. Farley, commanding U. S. Naval Reserve Battalion 3-31, based at the New Rochelle Armory, to his new aide, Lieutenant Edward M. Cullen of 152 Locust Avenue, who is taking over training of yeomen and various technicians in the unit. Lt. Cullen, son of Mrs. John Cullen of 15 Sheldrake Avenue, Larchmont, is a sergeant in the New Rochelle Police Department. Entering Navy service as a seaman, he won a commission and served with the 6th Task Fleet in World War 2. He received commendation as an intelligence officer in the Mediterranean Area. He attended Iona College and New York Law School. Commander Farley resides at 7 Birch Road, Larchmont.—Staff Photo by John Sarno.

THEFTS

Continued from Page 1

maroneck, on Nov. 13; jewelry valued at $500, $80 cash and three rifles.

5. The home of James Riddle, 884 Palmer Avenue, Village of Mamaroneck; an estimated $110 in jewelry.

6. The home of Elmer Lindfors, 16 Patricia Lane, White Plains, between Aug. 13 and 17; jewelry, $75 cash and diamond ring valued at $1,500.

7. The Jewish Center on Halstead Avenue in Mamaroneck in August; two cans of paint.

8. The Hampshire Country Club pro shop in July; several packs of cigarets.

9. The Weaver Street, Mamaroneck, Fire House in July; packs of playing cards.

10. The New Rochelle railroad station engineers' office last month; keys and drafting instruments.

11. Isaac Young Junior High School in New Rochelle on Oct. 30; jewelry and knives from a collection on display.

Most of the items were recovered, according to police, although the boys had spent the bulk of the cash.

Names of the boys are being withheld by police because of their youth. They have been sent to Children's Cottage, Thornwood, until appearance in Children's Court, probably next week.

Chief Walter Kirchoff praised the work of Detectives Joseph G. Reifenberger and Thomas J. Lewis for their work in clearing up the burglaries.

The investigation began with the discovery of a bag containing jewelry, a revolver and more than $250 in cash Monday in the North Avenue office building among some cartons which were to be thrown out. The detectives observed a boy in the vicinity late Monday afternoon and questioned him, later searching his home and finding more of the stolen items. Questioning of neighbors about his associates led to apprehension of his partner.

Both boys attend Albert Leonard Junior High School and have never been known to be in trouble before. They both come from respectable homes and had reputations of being "good boys." Police said they operated mostly on foot, taking buses or trains to surrounding communities occasionally and only entered homes where they didn't have to break in. A large amount of the loot was found buried beneath the porch of one of the youth's homes.

Both boys readily admitted their activities and cooperated with police in helping to identify the loot. They admitted they were surprised that they were captured and told detectives when they were questioned about some $500 in cash recovered among the loot, that it was "lucky you caught us when you did; we were going to blow that on a trip to New York this weekend."

CHAMBER

Continued from Page 1

involving the Hook and Ladder fire truck as it was emerging from the firehouse on the way to a blaze. The change in parking rules reduces the available spaces in the block by four.

The Chamber directors expressed the opinion that one instance of difficulty caused the Fire Department by diagonal parking which, in the opinion of the directors, will injure the business of several stores.

Santa Claus

A visit by Santa Claus to all business areas in Mamaroneck will feature the Christmas program of the board, it was announced in connection with a report on Christmas lighting.

Santa Claus will be on hand for three afternoons preceding the holiday and will greet children and distribute lollypops in the Halstead Avenue, Richbell Road, Greenhaven, Palmer Avenue, and Mamaroneck Avenue areas.

Mrs. Patricia Du Bois and Charles Meola, cochairmen of the Christmas lighting project were commended for their efforts and it was announced that solicitations of merchants will continue this week to make funds available for the Santa Claus visit.

The committee in charge of the activity also included Carl Strauch, Lenny Marks, Val Hitzler, Joe Mandracchia, Charlotte Markell, and Joseph Pagler.

New Members

New members accepted into the Chamber included Baldwin and Soper of 700 Rushmore Avenue, to be represented by Douglas Baldwin; Lightbody Brothers Storage Inc. of 132 East Prospect Avenue, represented by Ernest Lightbody, and The Village Shop, 365 Mamaroneck Avenue, represented by William H. Holmes.

Mr. Strauch was appointed membership chairman and his committee, which reviews applications for membership in the chamber and considers requests or complaints from the membership, will include Robert McKean of the Marine Division, Ernest Matson of the Industrial Division, and Roger Harper of the General Division.

Halloween Contest

Mrs. Margaret Norris, executive secretary, reported on the Halloween window decorating contest directed by Eric Morley and George Davis and commented on the enthusiasm with which the contest had been received by school officials and residents. John Moore, a Chamber director, commended the publicity given the project through The Daily Times.

Members of the contest committee were Nicholas Maltese, E. C. Wright, Barney Olt, and Pete Serena.

E. J. O'Neil of the County Trust Co. was named chairman of a nominating committee which will present a slate of six directors at the Dec. 28 directors meeting. The nominees will be voted upon at a general membership meeting in January.

The directors meeting will include a supper party at which William Fulcher, president of the Chamber, will be host.

White Plains Scans Window Fire Hazards

WHITE PLAINS—

The White Plains Fire Department today added another item to the holiday fire hazard —explosive displays in bar and grill windows.

Following the explosion and $20,000 fire in a New York bar yesterday, in which three firemen were injured, the Department of Public Safety ordered all such displays confiscated in White Plains.

Fire Chief Edward J. MacDonald assigned a firemen to tour all bars today. Where the explosive window displays are found, they will be removed. The displays advertise wares of two distillers.

Local Leaders Attend White House Parley

Four local residents are attending the White House Conference on Education meeting until Friday in Washington, D. C.

Dr. Joseph McLain, principal of the Mamaroneck Senior High School, is a member of the special President's Committee on Education, and Dr. T. James Ahern, superintendent of the Mamaroneck School District is an official delegate.

Also official delegates are Dr. Duane Orton of 8 Knollwood Drive, Larchmont, editor of Think Magazine, cultural organ of the International Business Machines Corp., and S. D. Gershovitz of 140 Palmer Avenue, Larchmont, executive vice president of the National Jewish Welfare Board.

Dump Truck Snaps Pole In Larchmont

A raised dump body on a moving truck yesterday afternoon caught on a guy wire of a Con Edison light pole on Lorenzen Street, Larchmont, and snapped the pole five feet from the top, police report.

Leroy March of White Plains, driver of the truck, said he had just dumped a trash load and was pulling away while lowering the body when the accident occurred. Con Edison was notified.

BUFFALO SHEDS SNOWY SHROUD

BUFFALO (AP) — Buffalo fought back slowly but steadily today from the wallop of a record-setting November blizzard that left the city and its suburbs close to prostration.

Streets department officials said all main arteries were open, even in the hardest-hit south sections of the city where Mayor Steven Pankow had declared a state of emergency last night.

There were still tie-ups in isolated spots, mostly as a result of stalled automobiles abandoned at the height of the storm. But ton after ton of sand and salt cut through the ice and hard-packed snow, and sunshine accompanied by temperatures in the 30s also helped.

Cars Called Hazard

Mr. Pankow said the abandoned cars created a fire hazard since they would hamper the movement of fire fighting equipment.

Some side streets may remain plugged for as much as a week, however, as maintenance crews concentrate on main thoroughfares.

Governor Harriman offered state help for the snow-bound city, but the overnight clean-up job indicated that nothing would be needed but a few heavy vehicles assigned to local National Guard units. These would be used to help free trucks blocking some roads.

In most instances, a return to something approaching normalcy was expected in the city and suburbs. All schools reopened as did countless stores and business places that had closed yesterday when employes couldn't make it to work.

The storm howled in from Lake Erie about noon Monday, and by the time it was over yesterday Buffalo wallowed in 18 inches of snow. Many sections south of the city had four feet, with drifts much higher.

The snow belt moved southward to Chautauqua and Cattaraugus Counties late yesterday, bringing about three inches to Jamestown overnight and about five inches in parts of Cattaraugus.

Other upstate points reported numbing cold yesterday, with readings of about 10 above. The Watertown area caught about a foot of snow from a storm that blew in off Lake Ontario and was hit again last night by a short-lived but violent blizzard.

COUNTY FAVORS LAND FIGHT AID

WHITE PLAINS—

The Board of Supervisors passed yesterday a proposal which if adopted at Albany, would allow the Court of Claims to make cash allowances for legal action costs to property owners contesting prices offered by state agencies taking land for public use such as thruways.

The bill will be introduced at the next session of the State Legislature. Last year the Board acted similarly but the measure died in committee at Albany.

Supervisor Gordon Miller, R., Pelham, urged approval yesterday 'in order to protect the rights of property owners."

Other Action by Board

The Board approved tax refunds of $896 necessitated by court reductions in assessments through appeals by owners.

It also permitted the North Ardsley Sewer District in Greenburgh to collect $18,000 this year from property owners served. A previous levy was found to be illegal because it had been based on value of property. The new one is based on benefit per unit. If the request of Supervisor Edward H. Innet, R., Greenburgh, had been turned down, the sewer district could not have collected the money until next year.

What's the best way to stop in slippery weather? By "pumping" your brakes, says the National Safety Council. "Pumping" means to "apply the brakes quickly (lock them) for an instant, and as quickly completely release them for an instant —repeat this once or twice a second to a full stop." This gives maximum braking power (when the brakes are locked) and maximum control (when they are free).

2 SPEEDERS PAY $30 EACH IN LARCHMONT

Fines of $30 for speeding at 60 mph were paid last night by Charles H. Dixon of 739 Old White Plains Road, Mamaroneck, and Thomas D. Neale of 28 Maple Hill Drive, Larchmont, in Larchmont Police Court, Judge John R. Cahill presiding.

A $25 fine for 58 mph was paid by John A. Foley of New York City.

Fines of $5 for passing red lights were paid by Edward Galletta of the Bronx, Olof Bjurstrom of 176 Larchmont Avenue, Larchmont, and Sylvia Gilbert of Sackett Drive, Larchmont.

Nine persons paid $33 in parking fines.

Lino Piannotti of New Rochelle paid $10 for leaving refuse in the streets.

The Forum

S-D DAY

The Daily Times:

On behalf of the Woman's Club of Larchmont, I should like to commend The Daily Times on the important service to the community in making our citizens aware of the coming observance of S-D Day. Mothers of school children are especially appreciative of the value of safe driving and everyone should do his part to avoid accidents.

I am extremely pleased with the articles since this is also a project of our New York State Federation of Women's Clubs and the General Federation of Women's Clubs.

MRS. PERRY B. CRANE,
President

Wife Students To Seek Jobs

MOUNT VERNON—

Mount Vernon's Adult Education Program is blazing a new trail — a community service to help Westchester housewives find paid part-time employment.

The first of a series of seminars on "Womanpower and Community Resources" will be held Thursday at 7:45 P. M. in Washington Junior High School.

This course is designed to discover untapped resources of womanpower and awaken the community to the reasonableness of using it.

An innovation in adult education, the seminars are the result of a survey made in Mount Vernon recently to learn the needs and desires of housewives for paid part-time work.

The survey covered a sampling of women of every age on three economic levels. Ninety-two per cent of those interviewed expressed themselves as willing to cooperate in a venture whereby they might help themselves and other women to achieve this end.

MANILA STORM KILLS 128

MANILA (AP)—Toll of an unseasonal tropical storm was raised today to 128 dead, scores missing and widespread destruction in the southern and central Philippines.

LIONEL PRICES CUT!

Get 'Em Today At

Play Pen

TOYS, GAMES, HOBBIES

OPEN EVENINGS NOW 'TIL CHRISTMAS

316 Mamaroneck Avenue
Mamaroneck

AT ALL ROCHELLE FOOD STORES

YUMMIES THE DOG CANDY 2 for 29c	IDEAL DOG FOOD 2 for 31c
OAKITE small Pkg. 2 for 33c large pkg. 2 for 63c	WESSON OIL pint 37c quarts 65c gallons 1.89
Chicken of the Sea WHITE MEAT TUNA SOLID PACK ½ lb. can 37c ¼ lb. can 2 for 45c	UNDERWOOD DEVIL HAM 2¼ oz. 17c 4½ oz. 31c
E-Z POPCORN 39c COCOA MARSH 1 lb. jar 31c QT SNOW-WHIP 2 for 45c	Q-T INSTANT FROSTING 2 for 33c
O-CEDAR DRI-GLO 6 oz. 35c	O-CEDAR Sponge Mops 3.50
RED HEART DOG FOOD 2 for 31c	R & R BONED CHICKEN SOLID PACK 6 oz. 69c 12 oz. 1.29
SWIFTS BABY MEATS Chopped and Strained 2 for 49c	PARD DOG FOOD 2 for 31c
MAZOLA OIL pints 37c quarts 65c gallons 1.89	LINIT LIQUID STARCH qts. 21c ½ gallon 37c
DASH DOG FOOD FORTIFIED WITH LIVER 2 for 31c	DIAL Deodorant Soap Bath Size 2 for 35c Reg. Size 2 for 25c
BOSCO Chocolate Syrup WITH MILK Small jar 33c Large jar 57c	NOW! BAB-O CONTAINS Bleach Regular Size 2 for 23c Economy Size 2 for 35c
LADDIE BOY DOG FOOD Horsemeat Chunks 25c Horsemeat Ground 21c	LADDIE BOY DOG FOOD CHICKEN - - - - 19c BEEF CHUNKS - - 25c BEEF GROUND - - 21c REX DOG FOOD 2 for 19c
Campfire Marshmallows 1-lb. pkg. 35c	PETER PAN PEANUT BUTTER The Smooth Peanut Butter 9½ oz. 35c 5 oz. 21c
Duryeas Corn Starch 2 for 27c Linit Starch 2 for 25c	NIAGARA STARCH 19c ARGO GLOSS STARCH 2 for 25c RED LABEL KARO SYRUP Syrup 25c

Central Wholesale Grocery Co.
NEW ROCHELLE, NEW YORK

Carpets for Christmas!

Use O'NEIL'S Gift Certificate Plan!

$9.00 per month covers 3 average size rooms

HEAVY VISCOSE BROADLOOM 5.95 sq. yd.

New Sensational Karpet Squares

Here's a carpet that's really versatile. You'll find it will bring glamour to every room in your house. Unassembled broadloom packed in easy-to-carry carton—easily put together in minutes—easy to take up for interchange, mix or match. Thick cotton chenille carpet bonded to heavy mothproofed lining for assured comfort underfoot. This beautiful carpet is washable and ripple-proof. 12 lovely colors—gives any room a look of luxury. Feel, see the warm, rich textures. Be your own decorator. Bring in room measurements. Save half the cost of other carpet. Save on lining . . . save on labor . . . save on carpet.

Each 18" Self-adhered, Tailored KARPET SQUARE 1.69

100% NYLON BROADLOOM WITH HEAVY FOAM RUBBER CUSHION. A fabulous value. Beautiful carpet made for hard wear. 8 colors to choose from. 8.95 sq. yd. Installed Wall to Wall Complete

Cotton Broadloom A SPLENDID VALUE Densely woven, heavy Latex back. Won't show pile crush. 8 colors, 9' and 12' widths. 3.95 SQ. YD.

WOOL TWIST LUXURY CARPET A special purchase. Luxurious, nearly 1" thick, 12'-15' widths. 8 Fashion Colors. 12.95 SQ. YD. Regularly 15.95 sq. yd.

ALL WOOL CARVED WILTONS from 7.75 sq. yd. and up
Open a Charge Account — 90 Days Same as Cash
10% Deposit — 2 Years To Pay

O'NEIL RUGS & CARPETS

3,000 CARPETS • 50 LEADING BRANDS
434 NORTH AVE., NEw Rochelle 6-2020

No Down Payment • Up to 3 Years To Pay
NO PAYMENTS 'TIL JANUARY 20

Just in Time For Christmas! SAVE $251

88-Note SPINET PIANO

Regular $650 Value
only $399

• Mahogany Finish
• Direct Blow Action
• All Wood Construction

Trade-In Your Old Piano

ORDER NOW FOR QUICK DELIVERY

USED PIANO CLOSE-OUTS

Mahogany Upright Piano $75
New Petite Spinet Piano. Regularly $479 .... Now $365
Floor Sample Wurlitzer Ebony Spinet. Reg. $497.50. Now $416

and many others

WURLITZER New Rochelle
463 Main Street
Open daily 9:30 to 5:30, Thurs. till 9:30
Open evenings by appointment

Aleuta Group Ceremony Is Held Here

A Camp Fire Girls fly-up ceremony was held yesterday at the home of Mrs. Louis M. Fribourg, 1308 Arlington Street, Mamaroneck, leader of the Aleuta Group of sixth and seventh grade Mamaroneck Avenue School pupils.

Trailseekers ranks were presented Marie Emanuele, Charlotte Boyha, Winifred Kirsch and Leslie Kiss by Mrs. Ralph Phelps, chairman of awards. All are sixth graders.

The ceremony opened with the singing of the Camp Fire law and continued with the lighting of candles and an explanation of Indian names and their significance. The group sang "Burn Flame Brightly", and awards were given by Mrs. Phelps for home, outdoors, business, creative arts, sports and games, and citizenship, preceding the extinguishing of the candles. "Taps" and games followed.

Refreshments were served by the hostess. Among those attending were Mrs. Charles Bergen, of the Camp Fire Girls Council; Mrs. Howard Wright, assistant leader; members of the sponsoring committee, Mrs. Pat Pennucci, Mrs. John Saunders, and Mrs. Michael Kiss, and Mrs. William H. Bayha, Mrs. George Anderson and Mrs. Murray Kirsch, mothers of Camp Fire Girls.

REHEARSING for Friday's program depicting the traditional Christmas customs of other lands, to be given for members and guests of the Couples Club of the Larchmont Avenue Church, are, left to right, Mrs. Kenneth Suzuki, Sverre Thomassen, Mrs. Hendrick Van der Jagt and Mr. Suzuki. They are shown at the home of Mr. and Mrs. George Byrne Jr., 74 Lookout Circle, Larchmont. The Christmas program is scheduled for 8 P.M. at the church house—Photo by W. Allen Luther Jr.

$700 Raised From Bazaar At St. John's

At a meeting of The Evening Guild of St. John's Church last night, Mrs. Earle H. Rodney Jr., treasurer, announced that more than $700 was realized from the church bazaar. More than 20 members attended in the parish house and Mrs. Dudley Follansbee presided.

Mrs. J. H. Tudor reported that Thanksgiving gifts had been sent to the children at St. Barnabas House. Mrs. Oliver R. Houghton will present the United Thank Offering at a service to be held Tuesday at St. John the Divine. Mrs. George Charles Richard II read the devotions for the evening.

Refreshments were served by Mrs. Lawrence B. Hobson, Mrs. J. Raymond Schneider, and Mrs. C. W. Surtees. The Evening Guild Christmas party will be held Dec. 13 at the home of Mrs. Robert Parsons.

John Folley, Miss Witzke Are Married

Announcement has been made of the marriage of John P. Folley, son of Mr. and Mrs. Edward P. Folley of 5 Cliff Way, Larchmont, to Miss Ursula Witzke of Bremen, Germany.

The couple were married Nov. 25 in Perth Amboy, N. J., where Mr. Folley is on the training squad of the Kresge Company. His wife was educated in Germany.

An alumnus of Mamaroneck High School, Mr. Folley was discharged last Spring from the United States Army, after serving for three years in Germany. The couple are residing in Perth Amboy.

Class Mothers Are Listed At St. Augustine's

Class mothers at St. Augustine's School, serving for the 1955-1956 season include the following: Mrs. George Bell, Mrs. Charles Duross, Mrs. Bogdan VanEyck, Mrs. Vincent Giangrande, Mrs. Luke Charde, Mrs. Edward Cosgrove and Mrs. Emanuel Cassamisima, eighth grade.

Mrs. Richard Bellamy, Mrs. Richard Barry, Mrs. Joseph Wiegers, Mrs. John Dowling, Mrs. Paul Carroll, Mrs. Charles Dalton, Mrs. William Leslie Duffy, seventh grade; Mrs. John Anderson, Mrs. Joseph Thibault, Mrs. John McCollum, Mrs. James Reville, Mrs. James Morley, sixth grade.

Mrs. Thomas Buckley, Mrs. Paul Forsman, Mrs. Otto Scheuble, fifth grade; Mrs. Edward Bracken, Mrs. James Millard, Mrs. John Macken, Mrs. Albert O'Neal, fourth grade; Mrs. Fred Raphael, Mrs. Theodore Adair, Mrs. Scott Prendergast, second grade; Mrs. James Murtagh, Mrs. Charles Donovan, Mrs. Robert Henry, second grade.

Mrs. George Kelly, Mrs. Henry Witte, Mrs. Eric Rosell, Mrs. Natale Girardi, first grade; Mrs. West Hooker, Mrs. Irving Ludwig, Mrs. James Peterson, kindergarten.

Christmas
· SPECIAL ·
* * *
NYLON SLIPS
& HALF SLIPS
at 3.98
White and pastels
* * *
Maureen's
260 Mamaroneck Ave.
Mamaroneck, N. Y.

Reports Given On Activities Of Camp Fire

Reports from the three members of the Camp Fire Girls Council of Larchmont who attended the triennial conference of Camp Fire Girls, Inc. in Chicago were given last night at the November meeting of the Board of Directors of the Council at the home of Mr. and Mrs. J. Clarke Babcock of Larchmont.

Mrs. Francis McIntyre, regional representative of the Council, noted "the quality of thinking that went into the program and the high calibre of the delegates." She presented to C. W. W. Cook, president of the Larchmont Council, a fir tree seedling, one of which was given by one of the Oregon Councils to every Council representative at the conference for its camp. It will be planted in the Spring at nearby Camp Medwick.

Mrs. Edward P. Helwig, who participated in a panel discussion regarding resources for Horizon Clubs at the conference, reported on the universality of Horizon Club problems and displayed a new publication, "Historizon Club Book," published by the National Council.

Mrs. David Lynn, executive director of the Larchmont Council, announced that Mrs. Henry Hotchkiss will be co-chairman, with Eric Schuler, of adult membership.

Preceding the meeting, at which Mr. Cook presided, dessert and coffee were served by the hostess, with Mrs. Francis Caster and Mrs. Julian Colyer pouring. Mr. and Mrs. Vernon Holby were guests at the meeting which was attended by 20 members of the Board. The next meeting will be the Council's semi-annual event Jan. 24 at Murray Avenue School.

'Operation Hospitality' Party Scheduled At Woman's Club

The Mamaroneck Woman's Club "Operation Hospitality" party for foreign students, in the project sponsored by the Westchester Federation of Women's Clubs will be held Saturday at 8:30 P.M. at the club house.

NOVEMBER bride, the former Angelina Sophie Donofrio, above, was married this month to Robert P. Reilling, son of Mr. and Mrs. George A. Reilling of 589 Jefferson Avenue, Mamaroneck. She is the daughter of Mr. and Mrs. James Donofrio of 929 West Boston Post Road, Mamaroneck. Their wedding took place at Holy Trinity Church, the Rev. James Flynn officiating. Mr. and Mrs. Reilling will make their home in Mamaroneck—Caruso Photo

The annual party, held under the auspices of the Mamaroneck Club's International Relations Department headed by Mrs. David B. Chisholm as chairman, is open to all club members and their families.

Guests will include students from China, Egypt, Germany, the Gold Coast, Great Britain, Greece, India, Indonesia, Iran, Ireland, Italy, Japan, Korea, The Netherlands, Peru, The Philippines, Switzerland and Sweden.

Mamaroneck Woman's Club hostesses are Mrs. Gunnar Aagaard, Mrs. Stewart M. Bunting, Mrs. Leonard O. Carson, president; Mrs. Chisholm, Mrs. John A. David Jr., Mrs. Albert L. Herman, Mrs. Edgar P. Levedag, Mrs. Martin T. Linderoth, Mrs. Charles W. Loeb, Mrs. M. E. Marsland, Mrs. David L. McCarroll, Mrs. Joseph C. Newman, Mrs. Albert E. Tuttle, Mrs. Harry G. Waltner Jr., and Mrs. Fay B. Weldon.

Program Listed

The program of entertainment will feature American folk songs by Peter Kane Dufault of Mamaroneck, who will accompany himself on the guitar, and two color films. Franz Kurth Jr., of Hartford, Conn., will show a film on the western United States, and Edward C. Solomon, member of the social science faculty at Sarah Lawrence College and field work director, will show a film entitled "The World We Want-International Students Tour." The film depicts a tour of half way around the world taken by a group of foreign students, who took part in a series of forum programs, and has been evaluated by Mr. Solomon.

Student guests will display their native costumes and will take part in a program of national music.

Larchmonters To Participate In Amherst-Smith Concert

Two Larchmont students at Amherst College, are among some 150 members of the joint glee clubs of Amherst and Smith Colleges, who will participate in a Christmas concert tour to Connecticut, New York and Philadelphia. They are John Goodkind, son of Mr. and Mrs. Herbert K. Goodkind of 43 Mayhew Avenue, and John G. Barson, son of Mr. and Mrs. William Barson of 21 Elkan Road.

The two groups are under the direction of Miss Iva Dee Hiatt of Smith and Charles Ludington of Amherst. The tour includes concerts in Fairfield, Conn. on Dec. 16; White Plains on Dec. 17; New York, Dec. 18, and Philadelphia, Dec. 19. Selections will include serious, popular and traditional songs.

The combined groups will sing the Coronation Anthem from "Zadock the Priest" by Handel; "Vesper al de Dominica," by Mozart; an early English carol, and the Ralph Vaughn Williams arrangement of the "Wassail Song." The Smith glee club is to sing French and English carols, "Pettites Voix" by Poulenc and "Lily Munro," arranged by W. W. Austin. The Amherst group will sing "Marching to Pretoria," an African veld song; "There Is a Rest Remains," an old American hymn; "Casey Jones" and a group of college songs.

Investiture Ceremony Is Held For Brownies

An investiture ceremony was held yesterday for seven new members of Brownie Troop 27 of Central School, attended by mothers and friends. Receiving pins were Elaine Cioffi, Pat Hellman, Ann Gailhard, Helen Gants, Gail Schapiro, Edna Taras and Toni Wright.

Troop committee members assisting Mrs. William Walter and Mrs. George Garnham, coleaders, were Mrs. Wilbur F. Chandler, Mrs. Bernard A. Hellman and Mrs. K. Preston White. Second year Brownies presented membership pendants were Suzie Buechler, Elise Carver, June Chandler, Betty Cook, Linda Ferraro, Gerry Garnham, Mary Ann Haas, Marie Kallab, Diane Kurland, Claire Schulman, Bonnie Stefanik, Betsy Vyner, Ann Painter, Carol Walter, Linda White and Sherry Rigano.

BRIDGE WINNERS

Larchmont winners at the weekly duplicate bridge event of the New Rochelle Contract Bridge Club, held at the Huguenot YMCA in New Rochelle were Isaac Lamon and Martin Hartog, third in the North and South group; Mr. and Mrs. Everett Dodrill of Larchmont, placed first, North and South, in the weekly White Plains game.

THERAPY GROUP MEETS

The diversional therapy leather group of the Junior Section of the Woman's Club of Larchmont will meet this evening at 8 o'clock at the home of Mrs. James Kitchell, 56 Jennings Road, White Plains.

HADASSAH BRIDGE

Friday's Larchmont Hadassah dessert bridge, originally scheduled to take place in the home of Mrs. Maurice Wellner of 46 Eton Road, Larchmont, will be held instead at the home of Mrs. Leonard Reich of 90 East Brookside Drive, Larchmont. Dessert will be served at 12:45 P.M.

CANCER GROUP

The Surgical Dressings Group of the Mamaroneck Cancer Committee meets tomorrow at 10 A. M. at the Mamaroneck Health Center.

CLASS MOTHERS at St. Augustine's School this year include the group shown above with Sister Mary Eleanor yesterday at a tea for the 40 class mothers given by St. Monica's Guild board members, at the school. Left to right are Mrs. George Egan, Mrs. John Griffin, Mrs. Emanuel Casamassima, Sister Mary Eleanor and Mrs. Joseph Seely. Plans were discussed for the annual school dance to be held during the Winter—Staff Photo by Al Carlino

Mrs. Ginsberg Is Elected To National AJC Committee

Mrs. Benedict Ginsberg of 11 Bishop Place, Larchmont, has been elected to the national executive committee of the American Jewish Congress National Women's Division, by the Westchester County executive board. She is a vice president and chairman of the board's commission on law and social action.

For more than 15 years a member of the American Jewish Congress, Mrs. Ginsberg has spent much of that time in various official capacities. Recently she served as president and program and legislative chairman of the combined New Rochelle-Larchmont-Mamaroneck Chapter. Following that chapter's division, Mrs. Ginsberg served as a leader in the present Larchmont-Mamaroneck Chapter.

The American Jewish Congress, of which the Westchester County Women's Division is an integral part, is a voluntary association of American Jews, committed to the preservation and extension of the democratic way of life and unity and creative survival of the Jewish people throughout the world."

Mrs. Ginsberg is also a member of the Chatsworth Avenue School Parent-Teacher Association and the Mamaroneck Parent-Teacher- Student Association. A Westchester County resident for more than 18 years, she has been active in the Larchmont League of Women Voters, the National Association for the Advancement of Colored People and the local B'nai B'rith chapter, as well as the Westchester Jewish Center Sisterhood, the Larchmont Temple Sisterhood, Community Chest, Red Cross, polio and cancer groups, and Hadassah.

Mrs. Ginsberg is the wife of Benedict Ginsberg, attorney and active civic leader. The couple have two children, Philip and Judy.

MRS. BENEDICT GINSBERG
—Wartell

Holiday Show Planned By Garden Club

"Christmas Ideas From Front Door to Back" will be discussed and demonstrated Monday by Mrs. Milton A. Hescock, president of the Garden Club of Mamaroneck and a National Council accredited instructor and judge.

Mrs. Hescock will describe and create a number of holiday compositions for the December program of the club at 2 P. M. at St. Thomas' Church parish hall. Many times a blue ribbon winner and widely known as a lecturer, she has for many years taken an active role in projects of the Ninth District and the Federated Garden Clubs of New York. She is also a member of the Horticultural Society of New York and an overseas Fellow of the Royal Horticultural Society.

"We Welcome Christmas" is the title of the December flower show. Classes in the artistic schedule include "White Christmas," "A Christmas Fantasy," "Gay Greetings to Everyone," "It's Not the Gift — But!" "Christmas in Other Lands," "Welcome 1956" and "The Holiday House."

Cultural exhibits include foliage plants, forced bulbs, begonia Christmas rose and cactus, berried plants and terrariums.

County Alpha Phi Unit To Hear Talk On India

BRONXVILLE—

Mrs. Shelby Cullom Davis of Tarrytown will present a travelogue on life and customs in India tomorrow at a lunch meeting of the Westchester Alumnae Chapter of Alpha Phi sorority. Mrs. William B. Sanford of 111 Midland Avenue will be hostess at her home at 12:30 P. M., assisted by Mrs. Donald M. Morrill of Yonkers.

MONTH IN FLORIDA

Mr. and Mrs. Frederick H. Bull Jr., of 215 Maple Avenue, Mamaroneck, left today to spend a month at Vero Beach, Fla.

PLANNING MEETING

A joint meeting will be held this evening of the Larchmont American Legion and Auxiliary committee planning a children's Christmas party on Dec. 18. The group will meet at 8:30 at the club house in Flint Park. Co-chairmen of the party are William Tait and Mrs. Thomas Brennan.

CAMPUS NOTES

Poem By Tymerson In College Anthology

"Gone," an original poem by Walter A. Tymerson, son of Mr. and Mrs. Louis Testa of 529 Carroll Avenue, Mamaroneck, has been selected by the National Poetry Association's board of judges for publication in the Annual Anthology of College Poetry.

Tymerson is a freshman at New York State University Teachers College at New Paltz. The anthology is a compilation of poetry written by college men and women throughout the country.

Miss Janet Verratti Returns To College

Miss Janet Verratti, daughter of Mr. and Mrs. Thomas Verratti of 509 Florence Street, Mamaroneck has returned to the University of Buffalo, where she is a member of the freshman nursing class, after spending the Thanksgiving holiday with her parents. Miss Verratti is the recipient of a four-year competitive scholarship of U. B. and a scholarship given by the Civics Club of Mamaroneck.

She is secretary of the freshman nursing class, a member of the freshman steering committee and of the freshman school spirit team, and organized a freshman cheering squad of which she is captain. She is also a receptionist, working in Macdonald Hall dormitory.

Film Council Meets At Mamaroneck Ave.

The December meeting of the Larchmont - Mamaroneck Motion Picture Council takes place tomorrow at 9:30 A.M. in Room 5, Mamaroneck Avenue School. At 10:45 A. M., following the business meeting, Ralph Seavers, Westchester-Connecticut Division Manager for the Prudential Theatres, David P. Kearney and Charles Gaa, managers of the Larchmont and Mamaroneck Playhouses, will discuss "Theatre Operation and The Booking of Pictures". A question period will follow the discussion. Anyone interested is invited to attend.

RUTH M. RUSSO

JOAN FALKERSON
—Lew Costello

Falkerson-Doherty Troth Is Announced

Mr. and Mrs. Daniel Albert Falkerson of 305 West Street, Mamaroneck, have announced the engagement of their daughter, Miss Joan Dolores Falkerson, to David Doherty, son of Mr. and Mrs. Martin Doherty of 44 Emmet Terrace.

Miss Falkerson, a graduate of Bellows High School, is employed at the Pure Food Company in Mamaroneck. Her fiance attended Stepinac High School and served with the Navy for four years. Mr. Doherty is with the Neptune Storage Company in New Rochelle.

The couple plan to be married in February.

Evening Section Hears Reports On Activities

Plans have been completed for the annual candlelight supper of the Evening Section, Mamaroneck Woman's Club, it was reported last night by Miss Miriam Baumann, hospitality chairman, at a board meeting. The group met at Mrs. Frederic Goepfert's home, 1525 Pine Knoll Lane, Mamaroneck. The supper takes place Tuesday at 7 P.M. at the club-house.

Mrs. Eldon Thorn, philanthropic chairman, requested that package for Grasslands Hospital be delivered to the December meeting, gift wrapped. Mrs. Adolf Peterka, program chairman, announced a travelogue and slides of "Around the World" as the December program feature.

Miss Russo, A. A. Webster Are Engaged

The engagement of their daughter, Miss Ruth Marguerite Russo, to Arvon A. Webster of West Islip, N. Y., has been announced by Mr. and Mrs. Anthony A. Russo of 31 Ellsworth Road, Larchmont. Mr. Webster is the son of Mr. and Mrs. Harold A. Webster of West Islip.

Miss Russo is a graduate of Mamaroneck High School and Green Mountain Junior College, in Poultney, Vt. She is a past chairman of the Junior Section, Woman's Club of Larchmont.

Her fiance, a graduate of Babylon High School and Tufts College, in Medford, Mass., is with T. Frederick Jackson Inc. of New York.

A December wedding is planned.

Henry Doblers Return From Wedding Trip

The marriage of Miss Audrey Frances Cunningham, daughter of Mr. and Mrs. Frank Cunningham of Mount Vernon, to Henry Christian Dobler, son of Mr. and Mrs. Henry C. Dobler of 4 Maple Hill Drive, Larchmont, took place Nov. 5 in St. John's Episcopal Church, Larchmont. The Rev. William R. F. Thomas officiated at the 3:30 P.M. double ring ceremony.

Miss Doris M. Fletcher of New Rochelle was maid of honor and Mrs. Ralph Hocking of Mount Vernon, sister of the bride, and Miss Ann Vaccaro of New Rochelle were attendants.

Louis Gillespie of Long Island was best man for his brother and ushers were Elzee Abrassart of Thornwood, and Mr. Hocking, the bride's brother-in-law. A reception for 100 guests was held in the Hotel Hartley, Mount Vernon.

The couple are residing at 21 Amsterdam Place, Mount Vernon, after a wedding trip to New England. The bride is a graduate of Edison Technical High School, Mount Vernon, and is associated with Consolidated Edison there.

Her husband is an alumnus of Mamaroneck High School, attended Bridgeport University and is now studying at Pace College. He served two years with the Navy and is associated with Prentice Hall, Inc., New York City.

Holiday Fete Slated Dec. 16 For Doublets

The annual Christmas dance of the Larchmont Avenue Church Doublets will be held Friday, Dec. 16 from 9 P.M. to 1 A. M. in the church auditorium. Mr. and Mrs. Meredith Hill are chairmen of the arrangements committee.

Committee members will meet Dec. 7 at the Hill home, 309 Weaver Street, Larchmont, to complete final plans for the event. Music for dancing will be furnished by Ted Saporito and his orchestra, and special entertainment and refreshments will be featured.

Assisting Mr. and Mrs. Meredith on the arrangements committee are Mr. and Mrs. Jack R. Dauner, Mr. and Mrs. Dan Hodges, Mr. and Mrs. Everett Kaneen, Mr. and Mrs. Bob Reed and Mr. and Mrs. Dick Young.

Beautiful Fashions..

FOR THE GALA FESTIVITIES
OF THE HOLIDAYS AHEAD

Misty floating bits of pure confection. Our new collection of pretty party-ing dresses is the most! Full, full skirts topped with ultra-slim bodices . . . slim sheaths in lame and brocades. Also in this great holiday collection there are taffetas, satins, tulles, chiffons . . . each one a promise of the wonderful things to come!

Some samples, many one of a kind in sizes for Juniors 5 to 15, Misses 8 to 18, specially priced from

$15.95 to $55.00

Jane Allen

Opposite Playhouse
Mamaroneck, N. Y.

Opposite Bank
Rye, N. Y.

BHS's Cage Hopes Depend On Soph's Play

Smirga's 644 Leads Friendly '5' Sweep, But Beermen Emulate

John Smirga registered games of 211, 211 and 222 to compile a 644 total while sparking the Friendlies to a 3-0 victory over the Peters last night at the Larchmont Bowl, but the league-leading Beermen maintained their one-game margin by emulating the Friendlies' sweep.

With Mike Bisceglia firing a 555 series, the Beermen posted below-par scores to defeat the Cavaliers in three games.

The Friendlies' 3-0 victory extended their win skein to seven straight, as Angie DiRollo, who garnered laurels with a 627 score

DTCL STANDINGS

	Won	Lost
Beermen	29	7
Friendlies	28	8
Grocers	27	9
Peters	22	14
Whites	20	10
Taverns	19	17
Lumbermen	15	18
Patrols	17	19
Cavaliers	10	26
Cabot Club	6	27
Centers	7	29
Clippers	7	23

last week, contributed three games over '200' while supplementing Smirga's honor-winning total with a 619 effort.

Three Scores Over '900'

Smirga and DiRollo paced the Friendlies to progressive 902, 915 and 944 scores and 2761 total against the Peters. Chats Radcliffe, with a 221 second game and 558 series, was high for the losers.

Continuing their surge to the top were the Grocers, 3-0 victors over the Taverns. Tony Mirande paced the winners with a 540 score, while Frank Clapps topped the Taverns with a 543 effort.

The White Keglers, defeating the Lumbermen in three games, moved two games behind the fourth-place Peters. Ray Leone sparked the win with a 545 series; Morris Bufi's 539 being high for the Lumbermen.

Other activity found the Clippers downing the Cabot Club in three encounters, and the Patrols edging the Centers, 2-1.

The results:

			Peters (0)	Friendlies (3)			
190	176	153	Grabarz	DiRollo	201	206	212
205	139	192	Lanza	G'unzio	177	190	170
128	141	191	F'unato	Rigano	163	180	192
138	151	130	Reed	Smirga	211	211	222
167	221	170	R'cliffe	P'netta	150	128	148
828	828	836			902	915	944

			Beermen (3)	Cavaliers (0)			
156	156	166	Vendola	Reeves	136	139	131
156	146	153	Corson	DeCarlo	140	131	168
171	160	173	Fader	Bell	121	151	157
141	127	181	Mulinare	McC'ell	173	167	136
189	205	161	Bisceglia	Blind	145	145	145
813	794	834			715	733	737

			Taverns (0)	Grocers (3)			
158	159	170	Librandi	Gibson	174	178	174
173	161	155	Valle	Mirande	165	213	162
145	191	115	Carpino	Felice	126	129	155
140	190	143	Sganga	Fortuna	154	188	170
165	198	180	Clapps	Cianciulli	191	192	146
781	899	763			810	900	807

			Lumbermen (0)	White Keglers (3)			
184	165	137	Faillace	Protano	170	151	146
171	122	166	Pugliese	White	169	177	175
126	192	129	Pel'grino	Protano	156	167	139
142	132	118	Bisceglia	Leone	218	157	170
156	179	204	Bufi	Paonessa	146	145	140
779	790	754			859	797	770

			Clippers (3)	Cabot Club (0)			
145	161	166	Porretto	M'sano	117	170	116
129	120	122	Bailey	Heyde	150	—	—
135	153	146	Zmoda	Se'cchia	139	129	162
166	146	178	Levy	Gareri	132	157	109
145	145	145	Blind	Loffredo	135	122	129
				Blind	—	145	145

			Patrols (2)	Centres (1)			
153	179	167	R Egger	Watson	145	130	103
117	181	157	Lynch	Heller	118	123	123
145	145	145	Blind	Colletti	189	123	153
145	184	165	Stevens	Seacord	123	144	137
132	174	202	Eggers	Corti	147	136	121
692	863	836			722	656	637

ED PETRIE
Eyes '1,000' Points

Petrie Could Set Records At Seton Hall

Hoping to improve the 390-point total he achieved as a junior for Seton Hall last year, Ed Petrie of Mamaroneck is scheduled to open competition for the Pirates at South Orange, N. J. against the University of Toronto tomorrow, 8:30 P.M.

Petrie, hampered by a shoulder injury as a sophomore, has tallied nearly 600 points in two years of varsity action for Seton Hall, and needs 400 markers this season to become the fourth player in Seton Hall history to hit the '199-Point' circle.

Only Walt Dukes, Richie Regan and Pep Saul have gained membership to this select society.

Last season Petrie averaged 15 points per game while firing a 42 field-goal percentage, second high on the squad, and 68 percentage from the charity stripe. The fine marksmanship proved instrumental in Seton Hall's accumulating of a 17-9 record against topnotch college competition.

Petrie, with a good chance to attain All-American honors this season, has been highly impressive in seven Madison Square Garden games with the Pirates—scoring 96 points while drawing the raves of the met fans.

Bellow's Debut Set On Dec. 9

Scheduled to open its basketball season at Harrison a week from Friday, Dec. 9, F. E. Bellows has been practicing in high gear under Coach Jack Hasley Monday and yesterday at the Bellows High School gym.

A combination of a few previous disappointments and an arm injury to Kent Woodward has created a situation whereby the cage hopes of F. E. Bellows will depend predominantly on two sophomores.

These hoopsters are 6-2 Bob MacDonald and 6-0 Rick Burchell. MacDonald, in particular, has been impressive with sterling play which has virtually assured him of a first-string berth.

Burchell, meanwhile, has also looked sharp, and could possibly be in the starting lineup when *the Hasleymen open their campaign* against Harrison.

Squad Shaping Up

Woodward, hindered by a nerve condition in his arm, has been unable to register the fine play expected of him. Should the 6-3 center fail to respond to treatments by next week, it is expected that 6-4 Nat Hutchinson will start in the pivot spot for *the Panthers.*

Walt Schmidbauer and John Finelli have looked highly impressive in early-season practices. The 6-1 cagers have shown good rebounding and scoring ability.

The fifth spot on the BHS varsity will probably be filled by John Quadrini. Burchell and Hutchinson are in close competition for the position.

Hence, it will probably be Schmidbauer and Finelli at forwards, Woodward (if arm improves) at center, MacDonald and Quadrini at guards. Burchell has a good shot at Quadrini's position, as does Hutchinson, if he isn't used to replace Woodward.

The other five players on BHS's 12-man varsity are Bob LaBrusciano, 6-1 Bert Decker, Ron Sudol and 6-2 Dick Price and John Laise.

Then, there is also a possibility that Coach Hasley may retain Jim Reilly, sharp-shooting freshman, with the varsity. Reilly, who has shown a world of promise, had been working out with the varsity last week. However, it is expected that he will be used on the JV squad, where he could gain much more experience than sitting on the bench with the varsity.

LaBrusciano and Decker are expected to help the Panthers, while Sudol, sidelined with a football injury, is gradually recovering. He competed in inter-squad scrimmages the past two days and appears to be rounding into shape. Laise is expected to assist Bellows in garnering rebounds, as is Price-a senior.

While the squad doesn't appear to be a powerhouse, it is expected that it will be greatly improved from the team which dropped 15 of 18 games last season.

Coach Hasley plans to employ a variation of defenses, supplemented frequently with a full-court press. Defensively, it is expected that the Panthers will be strong.

Offensively, Bellows should display a good fast break. Their shooting ability, which hasn't been tested yet, is the aspect where Hasley has focused most of his concentration lately, attempting to improve BHS's scoring potency.

Bellows is scheduled to scrimmage Port Chester Tuesday in preparation for its debut three days later.

HRUBESCH

DRIVING with the ball during yesterday's scrimmage at the Bellows High School gym is Walt Schmidbauer of Bellows, as Panther defenders try to stymie the 6-1 forward. BHS has been working under Coach Jack Hasley in high-gear since the Thanksgiving recess in preparation for its SWIAC opener against Harrison a week from Friday.— Staff Photo by John Sarno

ABC Keglers 2-1 Winners, Still Lead FVL

After the defending-champion, league-leading ABC Keglers defeated the Ronans in the Friendly Village League last night at the ABC alleys, only five games separated the top six teams.

The Ronans, by virtue of their split setback, were demoted to

FVL STANDINGS

	Won	Lost
ABC Keglers	23½	12
Hosieries	22	14
Florists	20	16
Tommy's	20	16
Kruger's	19	17
Ronan's	18½	17
Diane's	15	21
Ditman's	14	22
Sica's	14	22
Malz & Grace	13	23

sixth place, half a game behind the Krugers.

Surging ahead in the FVL were the Hosieries, who progressed a-game-and-a-half behind the ABC Keglers with a 3-0 conquest of the Dianes.

The sweep moved the Hosieries ahead of the Florists and Tommys by two tilts. Florists suffered a 2-1 setback from the Sicas, while the Tommys edged Malz-Grace by the same score. Other activity found the Krugers topping the Ditmans, 2-1.

Arc swinging honors went to Jean Valentine of the Tommys who fired a 470 series with scores of 148, 145 and 177.

The results:

			ABC Keglers (2)	Ronan's (0)			
84	138	105	Marino	Gelcich	143	126	136
114	116	102	DaSilva	Lauer	132	85	118
122	133	133	P'erano	Librande	96	126	111
155	137	154	Immucci	Gelcich	125	152	152
23	23	23	Handicap				
498	547	517			496	489	517

			Hosieries (3)	Diane's (0)			
150	162	113	Pento	Claps	119	134	115
96	90	110	Cioffari	Fava	96	96	83
115	113	98	F'arazzo	Lisanti	130	101	96
136	149	137	Palmer	Blind	126	126	126
				Handicap	10	10	10
497	514	463			481	477	430

			Sicas (2)	Florists (1)			
115	108	108	Brodbeck	H'rich	90	122	103
95	103	107	Berliant	Bri'hoff	—	114	108
83	93	133	Johnson	Becker	129	115	139
118	118	118	Blind	Lerza	98	132	124
24	24	24	Handicap	Blind	111	—	—
435	442	490			428	483	474

			Malz & Grace (1)	Tommy's (2)			
118	124	106	Gelcich	Jackson	116	150	102
115	124	111	Langen	Hart	140	128	157
122	111	132	Wolf	Pecoraro	158	103	124
134	158	147	Jones	Valentine	148	145	177
16	16	16	Handicap				
505	533	512			562	526	560

			Ditman's (1)	Krugers (2)			
132	136	133	Reed	Roellecke	128	109	135
93	120	111	Rickicke	D'O'frio	127	130	129
103	122	119	Cucino	Blind	108	—	—
135	133	108	Saunders	M'aldo	123	124	100
				Uzzillia	—	125	143
				Handicap	15	15	15
463	511	471			501	503	522

Pin Clinic
by Billy Sixty

HELPING THE GRIP

Finger dots and slots, which are approved by the American Bowling Congress, can help those of you with weak fingers strengthen your grip. Bowling just isn't much fun, and you can't expect to do well, if you don't have a secure hold of the ball throughout the swing.

Besides the indentations for the fingers shown in the sketch, which many topflighters use, and which will be fitted to measure when you purchase a ball, there also are available various types of legal inserts for the holes that will give you that needed firmness in swing.

There's more to it: Quite a few stars have added an extra hole for the little finger to give them a four-fingered grip. I recommend it for women bowlers because, more than assuring a firm hold, it reduces friction and avoids blisters, and it releases as freely as a two or a three-fingered ball. Use the conventional three eighths pitch for the finger-holes, and use no pitch at all on the thumb hole. I'm sure you'll enjoy bowling with such a ball; that you'll soon develop good accuracy with it.

Jeffcoat Quits After Trade

CHICAGO (AP)—Hal Jeffcoat, relief pitcher who was traded by the Chicago Cubs to the Cincinnati Redlegs Monday for catcher Hobie Landrith, announced yesterday that he is through with baseball.

Jeffcoat's announcement brought about the possibility that the deal will be off.

Wid Matthews, Cub personnel boss, said "i's a deal. Landrith belongs to us and it's our responsibility to get him to report.

Pistons Beat Fading Knicks

By The Associated Press

The Fort Wayne Pistons, defending Western Division champions of the National Basketball Association, are showing the rest of the teams that first impressions can be mighty deceiving.

The Pistons, after losing six of their first seven games, captured their third straight by defeating the fading New York Knickerbockers 104 - 99 in a Madison Square Garden doubleheader last night. In the other game, the Boston Celtics moved into third place in the Eastern Division by trouncing the Syracuse Nationals 105-97. The loss dropped the Nats into the cellar of the Eastern Division.

In the only other game, the St. Louis Hawks, leading the Western Division, knocked off the Eastern leaders, the Philadelphia Warriors, 108-95 behind the 40-point scoring spree of Bob Pettit.

LL IS LOST — temporarily at least, as Bill Kenville of Syracuse (15) loses the ball and his chance to score as he is fouled by high - flying Dwight Morrison of Boston during the 105-97 Boston win in Madison Square Garden last night. At right is Boston's Bill Sharman (21 —**AP Photo**

More Honors For Cassady

NEW YORK (AP) — Howard "Hopalong" Cassady, Ohio State's All-America back, is the third straight Mid-Western football player to win the Heisman memorial trophy.

The elusive Columbus, Ohio, native who led the Buckeyes to their second straight Big 10 championship, won the award yesterday by a landslide in a poll of 1,324 sportswriters and broadcasters.

Cassady collected 2,219 points in the balloting conducted by the Downtown Athletic Club of New York to determine the "outstanding college football player in the United States."

The trophy is named in honor of John W. Heisman, one of football's great coaches.

Jim Swink, junior halfback at Texas Christian, was second to Cassady in the voting with 742 votes. George Welsh of Navy was third with 383.

Boxing

By The Associated Press

RICHMOND, Calif.—Art Ramponi, 137, of Oakland, Calif., stopped Tommy Manaois, 135, of Los Angeles, 6.

TAMPA, Fla. — Willie Pep, 127½, of Hartford, Conn. outpointed Pappy Gault, 124, of Spartanburg, S. C., 10.

Turnesa Calls MGA Meeting

NEW YORK—The Metropolitan Golf Association will hold its annual election meeting Dec. 13 at the Hotel Commodore, association president William P. Turnesa of Elmsford announced today.

Turnesa, former United States and British amateur champion, will officially end his year's tenure Dec. 13 and turn over the presidency to Frederick A. Marsh of Garden City. Marsh is currently serving out his term as vice president.

James E. Shields of Winged Foot Golf Club, Mamaroneck, is MGA treasurer.

Serving on the executive committee are Clarence W. Benedict of Whippoorwill, Saul Lantzis of Fenway and Thomas K. O'Brien of Pelham, president of the Westchester County Golf Association.

Auction Seen For Nashua

NEW YORK (AP)—Despite a denial by an executor of the estate, there were persistent reports today that Belair Stud, including the great Nashua and other race horses of the late William Woodward Jr., valued at $5 million, will be put up for auction within 90 days.

Several New York newspapers published the report stating that the familiar red and white polka dot colors of the Belair stud, under which two generations of the Woodward family raced their thoroughbreds, would be retired.

CEDAR KNOLLS DINNER
WHITE PLAINS—

The Tri-COUNTY CHAMPION-Cedar Knolls football team from Hawthorne and Coach Charlie Smithline will be feted tomorrow night at Papa John's, Chick Baker, the school's recreation director announced last night.

Gaels Prepare For Toronto Hoop Opener Friday Night

Scarcely is there time to breathe between sports seasons these days! No sooner was football finished with the Iona-New Rochelle game last Thursday, than the Kiwanis-Church League opened the basketball campaign Saturday. Now big time collegiate basketball is about to make its 1955-'56 local debut with the contest between Iona Colelge and the University of Toronto Friday night in O'Connell Gym.

Coach Jim McDermott sent his charges through their next to last workout today for the lidlifter. Unles ssomething radical happens to alter his plans just before game time, he will start Joe Bernardi and Ralph Savarese at the forwards, LeRoy Scott at center, and Al Simmons and Tom Carino at the guards.

Carino, Scott Returnees

Of this group, only Carino and Scott were starters last year but Carino saw little action after the first few games because he couldn't score. This season McDermott is counting on him to be his floor quarterback and team director. Scott played often last year but his inconsistency was a regular source of worry for his coach. But since practice started Nov. 1, the local boy, a former New Rochelle High star, has shown great improvement and has been impressive not only in ability but in attitude as well. Carino has improved his shooting considerably. If he can improve even more, he'll be "money in the bank" to the Gael defense because he is an accomplished floor man.

Three regulars last year—center Wally McCarvill, forward Andy Risoli, and guard Jack Padian were graduated last June. With the hube number of Sophomores out for the team this season, only McCarvill, of that group, would be a starter Friday night. One thing McDermott can use this year is more height. McCarvill's six feet eight inches will be sorely missed. But still with the likes of Larry Blaney, Rudy Eckhardt and several other Sophomores around who are well over six feet, this year's team figures to have more height balance than last year's.

Bernardi Accomplished, Experienced

Bernardi is an accomplished, experienced ball player and a war veteran. At twenty-four, he has the maturity to steady down a youngster like Ralph Sacarese, who will be combining with him, most of the time, in the forecourt. Simmons is a Negro boy from the Bronx, who played high school basketball in New York City, then attended a Texas College. He's a transfer student at Iona. McDermott likes his ball handling ability and his set shot.

Iona has big plans for making its team more prominent in the minds of Westchester folks this year. With six games at the County Center in White Plains and with an elaborate visible publicity program scheduled to be announced soon, the Gaels will not only be improved but better known after the season is over.—**BOB DOYLE**

COACHES TO MEET
WHITE PLAINS—

The Westchester Track Coaches and Officials Association will meet at the County Center Friday at 7:30 P. M.

Sport Show To Open Friday Night At WCC

WHITE PLAINS—

Tops in sport equipment and the low-down on its use will be demonstrated at the Sportsfair in the County Center this weekend.

The show opens Friday night at 7:30 and run to 10:30, on Saturday it will run from 1 P. M. to 10 P. M. and on Sunday the program will start at 2 P. M. and end at 10 P. M.

Sponsored by the Southern New York Fish and Game Association, the 3-day program will include many county exhibits in various outdoors sports.

Pool for Casting

A large casting pool will be set up on the floor of the auditorium and under the guidance of SNYFGA experts, novices and veterans alike will be able to cast flies, bugs, and plugs.

Charles Conrad of White Plains, holder of many local and national awards for accuracy casting and a former member of the Golden Gate Casting Club of San Francisco, will head the list of experts. Helping him will be Carl Sorensen of Eastchester and Gus Biliades of Tarrytown.

Bow - and - arrow devotees will get a chance to improve their aim at a specially set up archery range. Norm Quade of White Plains, one of the nations outstanding archers, will help out with problems of the sport's followers. Assisting him will be members of the Mount Kisco Bowmen, Greenwood Archers and Bedford Archers.

Wildlife on Exhibit

Sportsfair's plans call for displays of live wildlife — birds, fish, animals and reptiles in their natural surroundings. In addition, sportsmen's crafts such as fly tying, rod building, ammunition reloading, taxidermy, arrow fletching and others will be demonstrated.

Participation events will include indoor trap shooting, casting, darts, and archery. Also on display will be antique guns, the latest in fishing tackle, and others.

Sorensen will also present the numerous and outstanding trophies that have been captured by Westchester sportsmen in casting tournaments throughout the east.

Henry Schlichting of Westchester, president of SNYFGA, said that "the enthusiasm shown for this totally noncommercial exposition has been very encouraging."

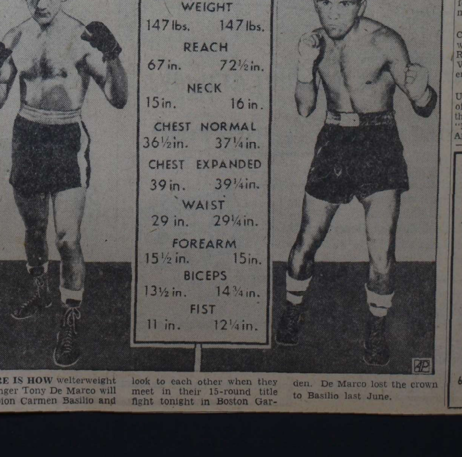

HERE IS HOW welterweight challenger Tony De Marco will look to each other when they meet in their 15-round title fight tonight in Boston Garden. De Marco lost the crown to Basilio last June.

Harrison, Rye Dominate All-SWIAC '11'

EASTCHESTER—

Harrison and Rye High School gridders dominate the 1955 All-SWIAC football team, released today by Southern Westchester Conference president Jack Jarvis of Eastchester High School. Each school placed four players on the honor eleven.

Named from league champion Harrison were end Chip Carlin, tackle Mario Falco, center Frank Sollazzo Jr. and back Jim Flanagan. Rye placed Tony Kies at guard, Jim Peay at end, and Bill Gundy and Richie Caputo in the backfield.

Also selected for the squad by rival coaches were Tony Squeo of Edison Tech at guard, Dick Curtis of Pleasantville at tackle and Bob Berger of Pleasantville in the backfield.

Peay, Gundy, Caputo and Flanagan were unanimous choices, and Gundy the lone repeater from last year's elven

Given hononable mention consideration were Jones and McDougall of Hastings; Erda, Manna and Zipes of Pleasantville; Iacovelli of Harrison: DiNunzio, Gilhorn, Howell and Merigliano of Edison Tech, and Bronico, Chiappa and Guzzetti of Eastchester.

Top Scorer Heads Little College Stars

NEW YORK (AP)—The Associated Press' little college All-American football team for 1955, made up of representatives from 11 different colleges that won a total of 75 games, is named today with a line that averages 210 pounds to the man and boasts the country's leading scorer in the backfield.

Nate Clark of Hillsdale, Mich., is the terrific touchdown tallier. He led the collegiate players of the country with 144 points and is the only junior among the backfield foursome that also includes Gene "Great" Scott of Centre College, Dave Burnham of Wheaton and Charles Sticka of Trinity College at Hartford, Conn.

Up front are ends Charles Schultz of all-winning Alfred, and Richard Donlin of Hamline, chosen in the second draft of the professional football draft by Baltimore Monday.

The tackle slots are manned by Charles Gibbons of Rhode Island, who will display his ability in the Refrigerator Bowl Sunday, and Vincent Vidas of Drexel's unbeaten team.

Steve Myhra of North Dakota University, and Wixie Robinson of Pepperdine at Los Angeles are the guards, flanking Hubert "Duke" Cook of Trinity at San Antonio, Texas.

RENT
New
FORMAL
WEAR
All Accessories included
Prices to groups
RALPH'S MEN'S SHOP
669 Main St.—Opp. Library
NEw Rochelle 6-9780

Dr. Conway Tells Boys Of M.D. Career

The requirements for a medical degree are difficult, Dr. William H. Conway of Chatsworth Gardens Apartments, Larchmont, yesterday told a group of Mamaroneck Junior High School eighth grade boys in one of a series of vocational talks arranged by Joseph T. Downey, dean.

Dr. Conway explained that in New York State there are nine approved medical schools, six of which require three years of college education for entrance and the other three require a college degree. He said scientific subjects are the most important but a general education is required, including mathematics, social studies, and a great emphasis on English.

Cost Of Training

Discussing the cost of a medical education, Dr. Conway stated that the average cost per year is from $1600 to $2300 with an average of about $15,000 for seven years of training. However, he said, there are a number of ways for good students to go through college without spending that much money. Scholarships, loan funds, and part-time work would cut the cost considerably, he pointed out.

The need for doctors, Dr. Conway said, is second only to the need for engineers.

Dr. Conway explained that besides general practice, there are many other specialities, such as surgery, dermatology, industrial medicine, bone, medical insurance, public health, legal medicine, medical teaching, and medical missionary work.

Earnings

The average over-all earnings, before taxes, for all doctors in 1954 was $15,000 per year and $17,000 for specialists, Dr. Conway said. Salaried doctors in business earn an average of $10,000 per year, but these doctors receive other benefits such as retirement pay, paid vacations and insurance, he added.

A lively enthusiastic interest in the study of medicine is the most important personal qualification, according to Dr. Conway. Also essential, he said, is the ability to take, apply, and retain instruction, which means that a good memory and power to concentrate are necessary. Good eyes and hearing are absolutely vital, he added.

Examinations

Dr. Conway concluded by explaining that the Medical Board of Examinations is not too difficult for a person with a degree from an approved medical school. If the National Board Examinations are passed, a person is qualified to practice medicine in 46 of the 48 states, he said, and added that no one should be swayed from taking the medical course if he has ability and sincerely desires to become a doctor.

Mr. Downey's next speaker in the series will be George Straub, superintendent of the Westchester Joint Waterworks No. 1.

UNIQUE in STERLING!
Towle
Casserole & Warming Stand Combination
only $57.50

Oven-proof ceramic bowl serves as a casserole and doubles as a soup turreen! Sterling silver cover with decorative ceramic finial. Sterling silver stand and ceramic heating unit.

Budget Terms Arranged
OPEN THURS. EVES 'TIL 8:30 P. M.
H. Strauch, Inc.
JEWELERS
128 Main Ave., Mamaroneck, N. Y.

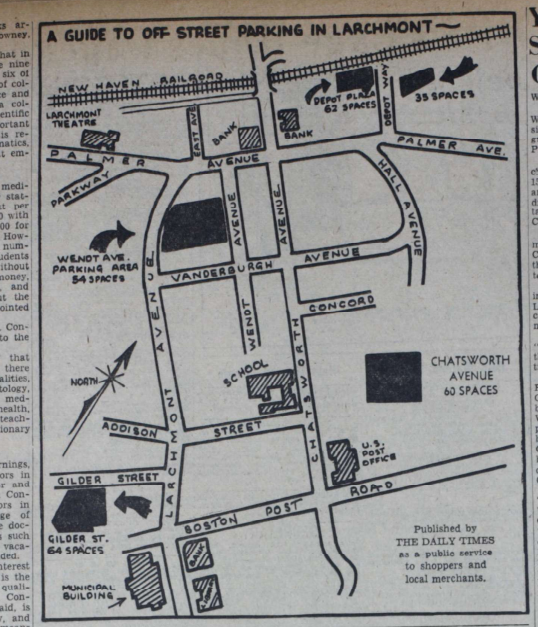

Rotary Slates County Public Administrator

Kenneth C. Cole, public administrator for Westchester County, on Friday will discuss the workings of his office before the Larchmont Rotary Club at the Larchmont Yacht Club.

Mr. Cole has headed his bureau since it was created in 1934 to fill an urgent need, handling the estates of those who die without leaving a will and apparently without funds.

He will tell of many interesting incidents that have occurred over the years, such as finding valuable assets in attics.

Home to Hear County Band

EAST VIEW—

The season's first public appearance of the Westchester All-County Band, sponsored by the Westchester Recreation Commission, will be at the County Home on Sunday at 2:30 P. M.

Led by Joseph J. Cappello, county supervisor of music and director of the Westchester Pops Band, the 40-piece band will present marches, operatic airs and classics. Baritone Fred Allen of White Plains, a member of the Pops Band, will be the soloist. There will be other solos by Frank Turso of Port Chester, trombone, and Jack Sarles of Mount Kisco, tuba.

ing recently to Country Gardens in Rye. He attended the old Maryland Agricultural College which he left to join the Army in World War I. He served as a lieutenant in the United States Ambulance Service attached to the French Army.

Mr. Cole is a member of the Port Chester 40-40 Club, and is also active in the Harry Howard Hook and Ladder Co. and the Port Chester American Legion Post.

Mr. Cole was born in Fairfield County, Conn. and lived 50 years in Port Chester until moving recently to Country Gardens in Rye. He attended the old Maryland Agricultural College which he left to join the Army in World War I. He served as a lieutenant in the United States Ambulance Service attached to the French Army.

Mr. Cole is a member of the Port Chester 40-40 Club, and is also active in the Harry Howard Hook and Ladder Co. and the Port Chester American Legion Post.

Mr. Cole was born in Fairfield

Yule Program Scheduled For County Center

WHITE PLAINS—

"Lights of the Season," the Westchester Recreation Commission's annual Christmas program, will be given Dec. 11 at 3 P. M. in the County Center.

At least 4,000 men, women and children are expected to hear the 150-voice All Westchester Chorus and musical groups and see children's groups and Christmas tableaux. The audience will sing Christmas carols.

Kenneth Walton, organist-choirmaster of Hitchcock Memorial Church of Scarsdale, will open the program at the County Center organ.

The program will be divided into three parts: "The Feast of Lights", community singing of carols and "The Lights of Christmas".

"The Feast of Lights" includes "The Lights We Have Kindled," the traditional hymn of liberation, and "Psalm 150".

Carols will be led by Dr. Harry Roberts Wilson, director of the County Chorus, and accompanied by a brass ensemble from the Westchester Pops Band. Trumpets will be played by Joe Albright of Tuckahoe and Joseph J. Cappello of White Plains; trombones by Fred Snyder of Hartsdale and Frank Turso of Port Chester.

The third part will open with "Long, Long Ago" written by Dr. Wilson and dedicated to the County Chorus. Appearing in "With Candles Bright" will be children's groups from the Heathcote School in Scarsdale directed by Aileen Fisher, music teacher, and a group from the Elmsford public schools under the supervision of Evelyn Fourage, music teacher.

"Bring a Torch, Jeanette Isabella" will be sung by the women's section of the County Chorus and accompanied by an instrumental group composed of Mr. and Mrs. Russell W. Todd of Bronxville playing recorders and Jerry Kestler, thirteen, of Yonkers on the cello. The Greenburgh Elementary Schools arts in action unit of the Westchester Recreation Commission will illustrate the story with a tableau.

'St. Nicholas' To Give Gifts In Tarrytown

TARRYTOWN—

St. Nicholas Day will be celebrated at Fruitlyve Castle tomorrow at 3 P. M.

Dr. Harold Dean Cater, executive director of Sleepy Hollow Restoration, Inc., which operates Philipse Castle, has announced that the public is invited to attend free.

St. Nicholas, mounted on a white horse, will distribute gifts to local school children. Music will be by the glee club of Washington Irving High School, New York City, and the Sleepy Hollow High School Band under the direction respectively of Mrs. Stella Heiden and Carlton H. Hackett.

On hand will be Gabriel Hayes, Mayor of North Tarrytown, and Edward Vetrano, Mayor of Tarrytown, as well as Albert Balink, chairman of the Holland-St. Nicholas Committee; the Rev. William R. Buitendorp and the Rev. George J. Ammerman, respectively ministers of the First and Second Dutch Reformed Churches of Tarrytown; Dr. Matthew W. Gaffney, Superintendent of Sleepy Hollow Schools, and a representative of the Netherlands consulate.

Mohawk Gets O. K. On Poughkeepsie Run

WASHINGTON (AP) — The Civil Aeronautics Board has authorized Mohawk Airlines to start serving Poughkeepsie through Dutchess County Airport.

BUMPS INTO STANCHION

John Rooney of 76 Wendt Ave, Larchmont, last night was treated by Dr. Alan Van Sciver for injuries to the nose and forehead suffered when he walked into an unguarded stanchion in front of 76 Wendt Avenue, police report.

GRISTEDE'S
suggests a delicious beef roast for week-end dining!
With the sumptuous Thanksgiving feast a fading memory, let's get back to BEEF! Good, hearty, juicy beef roast... seasoned to perfection... is our suggestion for Sunday dinner. You'll agree "there is no beef better than GRISTEDE'S"!

TOP or BOTTOM ROUND, and CROSS RIB
BEEF ROAST
Gristede's Famous Quality Beef at a Thrifty, Low Price!
• lb. 77¢

YOUNG, TENDER
Stringless Beans 2 lbs. 25¢

BROADCAST CORNED BEEF HASH . . . . 1-lb. tin 27¢
V-8 VEGETABLE JUICE COCKTAIL 2 12-oz. tins 23¢
CHICKEN BROTH RICHARDSON & ROBBINS 2 12½-oz. tins 29¢
HELLMANN'S MAYONNAISE . pint jar 39¢
SWISS KNIGHT IMPORTED GRUYERE . . . . 6-oz. pkg. 6 portions 39¢

Meat & Produce Prices Effective Nov. 30th thru Dec. 3rd
Grocery Prices Effective Nov. 30th thru Dec. 6th

Save at all... GRISTEDE BROS., INC.
...superior food markets!

LOOK at This!
Free!
• One-year free lubrication.
• License plates or transfer.
• Three months warranty. (We pay labor.)
• Front end alignment check end of 3 months.
• Full tank gas on delivery.
• Complete car inspection after six months.
• Tire rotation at the end of six months.
• Selling consignment of your present car.
• Pick up and delivery.
• Body repair estimates.

Yes — All this absolutely free on the purchase of any one of the CARS listed below . . .

1953 CHRYSLER NEW YORKER — 4-door, green, radio and heater, white walls, back-up lights, bumper guards. $1550

1954 PACKARD PACIFIC— 2-door hardtop. Red and ivory; power steering; power brakes; ultramatic; radio with rear speaker; heater; power windows and seats; white walls; back-up lights. Original cost $4800. $2750

1955 PACKARD "400" Hardtop — Executive car; 5,000 miles; power steering and brakes; radio and heater; white walls; torsion bar suspension. Original cost $5180. $3750

1955 BRAND NEW WILLYS 4-door, 2-tone green; hydramatic; radio and heater; directional signals; back-up lights. $1750

1954 CHEVROLET "210" 2-Door - $1275
Green and Cream — Radio and Heater, Directional Signals

1954 WILLYS 2-Door Ace - - - - $1075
Blue and Ivory — Radio and Heater, Directional Signals

1953 WILLYS 2-Door Ace - - - - $795
Black and Cream — Radio and Heater, Overdrive, White Walls

1952 DE SOTO 2-Dr. Firedome, Hardtop $995
Green, Power Steering, Radio and Heater, Fluid Drive, White Walls

SOUNDVIEW MOTORS Inc.
Authorized Willys Agency
JEEPS 4-WHEEL UNITS
151 Post Road, Larchmont
TE 4-1751

INDOOR
ICE SKATING
• DAILY
PLAYLAND ICE RINK
RYE, N. Y.
—Afternoons: 2:30 to 5:00
—Evenings: 8:30 to 11:00
—Mornings: Saturday, Sunday, Holidays

LIBERTY Music Shops
Christmas Suggestions for Music Lovers

THE BRITTANY $429.50
Terms if Desired.

FISHER
CUSTOM-FUTURA SERIES
of Fine High Fidelity
RADIO PHONOGRAPHS
Look At These Outstanding Features: 3-speed, Intermix record changer • magnetic cartridge • separate bass and treble controls • accurate equalizer for all records • highly sensitive AM/FM tuner • scientifically engineered speaker compartment with dual, coaxial speaker • Dimensions 31½" w x 36" h x 18½" d. Models: The Brittany Provincial, fruitwood; Mahogany; blond limed oak.
OPEN THURSDAY UNTIL 9 IN WHITE PLAINS
LIBERTY Music Shops
228 East Post Road
White Plains, N. Y.
Also at Our New York Stores

ETTA KETT — By PAUL ROBINSON

DONALD DUCK — By WALT DISNEY

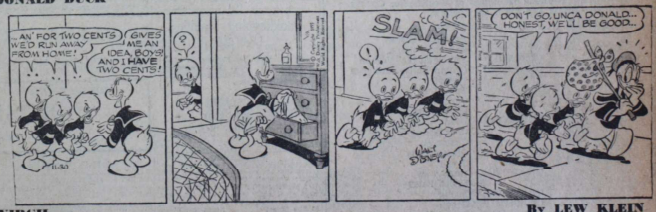

VIRGIL — By LEW KLEIN

THIMBLE THEATER — Starring Popeye

The Classified Market Place

ALL CLASSIFIED ad copy and cancellations must be in before 5 P. M. for next day's paper Mondays thru Fridays. Call MAmaroneck 9-2100 8 A. M. to 5 P. M.
ATTENTION—New York City commuters: Our New York City CLASSIFIED ADVERTISING DEPARTMENT is located at Room 1014 415 Lexington Avenue. New York 17 N Y (Directly opposite 43rd Street entrance to Grand Central Terminal.) For your convenience, when in New York City, phone MUrray Hill 7-7154.

Lost and Found

7-29
LOST—Lady's large pin seal handbag, Hutchinson River Parkway between Cross County Gas Station and Fleetwood; liberal reward. S. Skouras. COlumbus 5-3320.

7-1
LOST — Favorite gray kitten, white paws. Named "Mittens". Vicinity Maple Avenue. Reward. TE 4-4227.

7-2
LOST — Vicinity Beech Avenue, Larchmont, lady's tan pocketbook, 2 pairs Rosary beads. TE 4-3448.

7-2
LOST—Kitten, tiger cat with yellow markings, vic. 422 Chestnut Avenue; answers to Fuffy. MA 9-0323. Reward.

7-7
FOUND—Man's wrist watch, recently, Shakeshaft's Boat Yard. MA 9-7575. 9 A.M. to 6 P.M.

7-2
LOST: 16' inboard motor; boat white exterior, grey interior; Briggs & Straton engine; reward. HA 8-4616 after 6 P.M.

The Daily Times will print one free insertion of found ads. Therefore, if you are the finder of an article, simply call MA 9-2100 Eyeglasses which have been found and given in at The Daily Times Office will be held for one year after the insertion of an advertisement and then donated to the Seaman's Church Institute of New York, to be used for charitable purposes.

Notices

8-30
Ship your car to Florida. Licensed, insured, bonded. Dependable Car Travel, WO 2-0324, Miami; JEfferson 8-2688.

8-M
Skillful Watch Repairing Is Our Business JAMES HOSEA. Master Watchmaker since 1923. 400 Mam'k Ave. MA 9-0279.

8-M
SYD DOMAN and entertaining orchestra available for all social functions. 1400 Sunnyside Ave. MA 9-7559.

Instruction

10-30
ACTORS, SINGERS, SPEAKERS, WRITERS wanted to train for stage and TV. ROBERT EVANS TR 3-2478

10-30
POPULAR singing taught quickly; also Opera & Piano. CHADBOURNE SCHOOL 6 LYON PLACE WHite Plains 6-1531

10-30
PERSONALITY, Speech, confidence developed. Speeches written and coached. *Mail or personal lessons.* KILDARE INSTITUTE, 1538 North Ave. for appointment. NEw Rochelle 3-8947.

10-30
WYNNE BEAUTY SCHOOL, 112 Main St. WHite Plains 9-6856 Excellent Course REASONABLE — TERMS — PAMPHLET

Used Cars, Trucks, Trailers

1-M
ADRIAN LUMELLEAU
POST ROAD and WEAVER STREET
Authorized Dodge-Plymouth Dealer
9 until 9 TE 4-7300 — SC 3-7166

1-30
Authorized OLDSMOBILE Agency
PORT MOTORS, INC.
STOCK CLEARANCE
All Cars Winterized and Serviced
SAVE up to $1,200 on '55 OLDS
'53 CADILLAC Conv., full powered $2595
'52 CHRYSLER Club Coupe, powered $795
'51 OLDS Super 88 $695
MANY OTHERS TO CHOOSE FROM
530 Willett Avenue Port Chester
WE 9-5100 Open Nites Until 9 P.M.

1-M
AUTHORIZED LINCOLN-MERCURY
SAFE BUY—USED CARS
RYE PARK MOTORS INC.
937 Boston Post Rd. Rye, N. Y.
RYe 7-4250 Open 9 to 9

1-1
BUICK '52 Special Riviera, Dynaflow, radio, heater. Good condition. $950. MO 4-1200—MO 7-0073 eves.

1-6
BUICK 1951 2-Door Sedan, radio, heater, one owner, perfect condition, 19,000 miles, $700. SP 9-2302.

NOTICE TO JOB APPLICANTS

The Daily Times does not knowingly accept Help Wanted advertisements from firms covered by the Federal Wage and Hour Law if they offer less than the legal minimum wage. Firms engaged in Interstate Commerce or in the production of goods for commerce must now pay at least 75 cents an hour and time and one-half for overtime under the Federal Wage and Hour Law. Job-seekers offered less by covered firms should notify the Wage and Hour Division. U S Department of Labor, at 341 Ninth Avenue, New York 1, N. Y. Telephone LAckawanna 4-9400.

Used Cars, Trucks, Trailers

1-6
BYRNE BROS.
O.K. USED CARS
1955 LINCOLN Capri Coupe, white over red, hardtop, fully powered, very low mileage. Now reduced to $3295
1955 BUICK Century Station Wagon, gray over blue, fully powered, completely equipped, low mileage. List price $4100, now $2795
1955 FORD Country Sedan, blue and white, fully equipped $2195
1954 BUICK Super Hardtop, two-tone green, very low mileage, fully equipped with power steering and power brakes $2095
1955 FORD Fairlane Victoria, white over red, Fordomatic, fully equipped, white wall tires $1995
1955 FORD Ranch Wagon, blue, very low mileage $1895
1955 CHEVROLET, white over black, hardtop, white wall tires, powerglide, executive's car. Now reduced to $2245
1954 FORD, black over coral, Victoria, white wall tires, Fordomatic, fully equipped, low mi. $1595

LOW PRICE SPECIALS
1953 BUICK Hardtop, blue and gray, super, power steering, fully equipped $1495
1952 DODGE 4-Door Sedan, fully equipped, gray $695
1952 PONTIAC 2-Door, light blue, radio, heater $495
1952 HENRY J 2-Door, gray $295
1950 PLYMOUTH 2-Door, gray, radio, heater $345
1950 BUICK 4-Door Sedan, black, fully equipped $345
MANY OTHERS

BYRNE BROS.
INC.
268 Westchester Avenue
Open Evenings WHite Plains 8-9187

1-30
RENT NEW CARS
LESS THAN $100 MONTH
RAY TIMNEY WH 8-4660

1-6
$5 Down - Central Motors
'47 Ford, Chevy, Plymouth, Buick $95
'50 Pontiac, Olds, Dodge, Chrysler $395
'51 Riviera, Holiday, Catalina $695
'53 Holiday, Riviera, Catalina $1095
'55 Ford, Chevy, Ply., low mileage $1495
All Guaranteed WH 8-3700, 9-4135
17 Central Ave. Opp. White Plains Sta.

1-6
CADILLAC '54 Black 4-Dr. Fleetwood, white walls, puncture-proof, power windows, brakes, steering, private, $3,450. TE 4-4481.

1-2
CHEVROLET 1953 ½-Ton Panel Truck, heat, extra seat, custom ladder brackets, no lettering, *low mileage. Settle estate.* $1,575. HAstings 5-0917.

1-5
CHEVY '52 convertible. Radio, heater, powerglide. Excellent condition. Needs new top. $725. DEerfield 7-4797.

1-1
CHEV. '55 Conv., fully equipped, automatic transmission, white walls, $2,250. OS 2-3929, 8 to 6; OS 2-6267, 6 to 9.

1-6
CHEVROLET 1955 Bel Air 4-Door Sedan, standard shift, radio and heater, low mileage, excellent condition. MA 9-1701

1-3
CHEVROLET, 1951, 16,000 miles, radio, heater, snow tires, excellent condition. TE 4-0831.

1-1
DE SOTO '54 4-Door, blue, power steering, 27,000 miles, excellent condition, original owner. Must sell. NE 2-8127.

1-5
FORDS TO CADILLACS!
150 Cars—on credit—no cash required. Trade your car — payments to suit BABE'S, 65 Central Ave., White Plains

1-5
FORD 1955 Convertible, fully equipped. Must sacrifice. Going in service. Phone YO 5-2375.

1-2
FORD '54 Fordomatic 2-Door Custom, blue, radio, heater, other extras, 19,000 miles, $1,450. ME 1-3406 after 7 P.M.

1-30
FORD 1946 TUDOR SEDAN
Good Student's Car — Reasonable
PE 8-3550

1-5
FORD 1955 Fairlane Victoria V-8, white red, hardtop, fully equipped, 4,200 miles, $1,975. WEstmore 9-2827.

1-30
G. M. A. C. 1½ TON TRUCK, 1951. 12 ft. box, side and rear doors. Best offer. YOnkers 9-9930.

Have You Been Puzzled?

Have you been puzzled by the confusing abbreviations of telephone exchanges? Have you wondered whether PE was a Peekskill exchange or a Pelham exchange?

As a service to you, our readers, and to help you locate the area of telephone numbers appearing in the Want Ads, we are publishing this list of localities served by the various telephone exchanges of Westchester County, the upper Bronx and lower Connecticut.

EXCHANGE		AREA
AR 3		Armonk Village
BE 4		Bedford Village
BE 7	(Beverly)	Yonkers—Mt. Vernon
BI 8	(Birchwood)	Croton Falls—Mahopac
BR 9		Brewster
BR 6		Briarcliff
CA 5		Carmel
CH 1		Chappaqua
CI 8	(City Island)	Bronx
CO 5		Cold Spring
CR 1		Croton
CR 7		Croton Falls
CY 2, 3, 4, 5, 8, 9	(Cypress)	Bronx
DE 7	(Deerfield)	Bronxville
DO 3		Dobbs Ferry
FA 4, 5	(Fairbanks)	Bronx
FO 4, 5, 7	(Fordham)	Bronx
GA 4	(Garrison)	Peekskill
GR 8		Greenwich, Conn.
HA 8		Harrison
HA 5		Hastings
IR 9		Irvington
JE 1	(Jefferson)	Byram River, Conn.
KA 4		Katonah
KI 3, 6, 7, 8, 9	(Kingsbridge)	Bronx
LA 3	(Lakeland)	Peekskill
LE 3		Lewisboro
LO 2	(Lorraine)	Bronx
LU 3, 4, 5, 7, 8, 9	(Ludlow)	Bronx
LY 2	(Lyric)	Elmsford
MA 8		Mahopac
MA 9		Mamaroneck
ME 1	(Medford)	Tarrytown
MO 6		Mt. Kisco
MO 4, 7, 8		Mt. Vernon
NE 2, 3, 6		New Rochelle
NO 1	(Normandy)	Greenwich, Conn.
NO 9		North Salem
OL 2, 3, 4, 5	(Olinville)	Bronx
OS 2		Ossining
PE 7, 9		Peekskill
PE 8		Pelham
PL 2		Pleasantville
PO 4		Poundridge
RO 1	(Rockwell)	White Plains
RY 7		Rye
SC 3, 5		Scarsdale
SO 3		South Salem
SP 9	(Spencer)	Yonkers
SW 3	(Swiftwater)	Tuckahoe
TE 4	(Tennyson)	Larchmont
TU 2	(Tulip)	Bronx
WE 9	(Westmore)	Port Chester
WH 6, 8, 9		White Plains
WO 1	(Woodbine)	Tuckahoe
YO 3, 5, 8, 9		Yonkers
YO 2		Yorktown

Used Cars, Trucks, Trailers

1-1
HUDSON HORNET, 1952, hydramatic, radio, heater, directionals, $695. Phone NE 6-9170.

1-2
LINCOLN Continental Convertible, 1948, new top, paint, and recent V-12, very neat, $1,000. WO 1-2293.

1-1
LINCOLN CAPRI 1954 HARDTOP, perfect condition, full power, equipment. SC 3-7372 evenings.

1-30
MORLEE MOTORS OF WESTCHESTER
816 East Boston Post Road
Mamaroneck

1-1
OLDSMOBILE, 1941
2-Door Sedan — Reasonable
MO 8-8591

1-30
OLDSMOBILE 1955 "98", LOW MILEAGE, FULLY EQUIPPED, ALL POWER. KIngsbridge 7-6637.

1-M
PLYMOUTH 1949. Clean, $295. $5 down
TOWN MOTORS MA 9-9695
652 W. Boston Post Rd., Mamaroneck

1-5
PONTIAC 1955 Star Chief Catalina, full power, sacrifice. TEnnyson 4-6140, or after 6 MOunt Vernon 8-4649.

1-M
RAMBLER 1952 hard top. $695
STERLING NASH CORP.
160 Huguenot St. NE 6-3825

1-5
STUDEBAKER '52 Champion, very clean, $400. Cash or take over low monthly payments. NE 2-1598.

1-2
VOLKSWAGEN, ideal second car, 1955 sunroof sedan, only 7,800 miles, black, red leather upholstery, like new, $1,345. PE 8-0816.

Motorcycles, Scooters

2-30
'45 HARLEY DAVIDSON Special Racer, fast and perfect, $495. REGGIE PINK, 477 Central Ave., WHite Plains 8-2284.

Boats—Service—Accessories

6-M
A 22' Cab Speed Boat, Motor '54 $895
26' Chris Craft '47 Sedan $3500
McMICHAEL YACHT BROKERAGE
700 Rushmore Avenue MAm'k 9-4952

6-30
BARGAINS IN USED BOATS
SAGMAN'S MARINE
1 Pelham Road NEw Rochelle 3-8417

6-30
JOHNSON ENGINES—Penn Yan; Duratech; Penbo, Phycraft, outboard boats. 23' Inboard Crestmark Cruisers from $2,990.
SHONGUT BOAT & ENGINE CENTER
451 E. Post Road MAmaroneck 9-1343

6-30
ON DISPLAY!
1956 18' Lyman Outboard Boat; Evinrude Motors; Nautical Christmas Gifts.
J. J. BURCK
526 City Island Avenue CI 8-1559

6-M
WINTER TARPAULINS FOR BOATS
All sizes, 10-oz. before treatment. 12c sq. ft. 1½ week delivery. G. T. Weising, Sailmaker, NE 7-1509. P. O. Box 58, Old Greenwich, Conn.

Help Wanted Female

11-3
ACT NOW!!!
IF YOU NEED MONEY . . .
Take advantage of Christmas buying, represent TV advertised nationally known cosmetic company.
NO EXPERIENCE NECESSARY
COMMISSIONS PLUS BONUS
Call MOunt Vernon 8-4710

11-3
ADVERTISING RESEARCH FIRM has openings for several typists. Some experience necessary. Permanent positions. Call MA 9-5400 for appointment.
DANIEL STARCH and STAFF
Boston Post Rd. and Beach Ave., Mam'k

11-6
ALEXANDER'S
WHITE PLAINS
HAS OPENINGS FOR
SALESWOMEN
CASHIERS
WRAPPERS
ATTRACTIVE FULL TIME HOURS
5 Days, 40 Hours
ATTRACTIVE PART TIME HOURS
10 to 3 — 11 to 5 — 12 to 5
1 to 5 — 2 to 6 — 6 to 10
APPLY PERSONNEL OFFICE
9 A.M. to 5 P.M.
ALEXANDER'S DEPT. STORE

11-1
A Job Opportunity With
NATIONWIDE INSURANCE CO.
We Have Openings for:
GENERAL CLERKS
MAIL CLERKS
FILE CLERKS
IF YOU ARE INTERESTED AND QUALIFIED APPLY AT:
NATIONWIDE
INSURANCE CO.
11 South Broadway WHite Plains 8-6500
Eve. and Sat. Interviews by Appointment

11-5
ASS'T BOOKKEEPER
Must be exp'd typist, knowledge general office work. FLINN MOTOR CORP., 18 Boston Post Rd., Larchmont, TE 4-7000

11-1
Bookkeeping Machine
Operator
Experienced on National Cash Register No. 3000. Good starting salary plus advancement and company benefits.
Allstate Insurance Co.
500 Westchester Ave.
WHite Plains 8-7500

11-2
BOOKKEEPER
Comptometer machine; experience preferred but not essential; vacations paid; family hospitalization & surgical benefits; profit sharing plan; pension retirement plan. Apply Personnel, 9 AM-3 PM.
P. R. MALLORY & CO., INC.
60 Elm Street North Tarrytown

11-30
CHECKER, male or female; experience preferred; 5-day week. Al's Market, 537 Warburton Ave., Hastings, HA 5-3020.

11-1
CHRISTMAS
OPENINGS
FOR SALES PEOPLE
No Experience Necessary
Employee Discounts
Full Time, 9:20 to 5:35
Part Time, 12 to 5
5-Day Week
Apply
9:30 to 5 O'Clock
Bloomingdale's
Personnel Office, 5th Floor
Main Street New Rochelle

11-5
CHRISTMAS POSITIONS
FULL TIME
ARNOLD CONSTABLE
New Rochelle
Apply Personnel Office, Second Floor

11-5
CLERK-STENO, 30-45 years. Must have office experience, 5 days. Write Box WCP 775 this newspaper.

11-2
CLERK-TYPIST—Accurate, pleasant office conveniently located—New Rochelle. NE 2-4189, Ext. 5 for interview.

All In A Lifetime By Frank Beck

Help Wanted Female

11-30
COOKS—COUNTER GIRLS
WAITRESSES—WAITERS
SHORT ORDER COOKS
EXPERIENCED
Beautiful new restaurant, 6 day week, salary open. Apply all week.
BRASS HOOD RESTAURANT
27 Mamaroneck Ave., White Plains

11-2
COOK-HOUSEKEEPER
Under 40; sleep in; references required; driving preferred, not essential; for small house; two girls, 8 and 10; no heavy cleaning; $55. Call SCarsdale 5-0682.

11-1
COOK-HOUSEKEEPER, $55. Exp'd. Beautiful quarters. Cleaning Man and Laundress kept. Long recent references. SC 5-2471.

11-1
COOK-HOUSEKEEPER: Fond children; sleep in; new home; recent references; top salary. SCarsdale 5-0452.

11-5
COOK-UPSTAIRS girl, sleep in-out. 2 adults, 1 child. Good salary. Recent references, other help. SC 3-7066.

11-5
DENTAL ASSISTANT
Neat, intelligent; typing; no experience *necessary*. TE 4-1102; MA 9-3799 eves.

11-5
DO YOU LIKE FIGURES?
Interesting position, New White Plains office. 35 hr. week. Pleasant working conditions. See Mr. Utterly, Petroleum Heat & Power, 111 So. Kensico Ave.

11-5
FILE CLERK — Some typing. Steady worker. Feuer Transportation. Federal and Knowles St. YOnkers 8-5600.

11-6
FRONT OFFICE GIRL, TO $65
Local, Type, Poised Gal, Good Future
ACTIVE EMPLOYMENT WH 9-6800

11-3
GENERAL HOUSEHOLD ASSISTANT
Refined settled woman to make her home with us in New Rochelle as my general household assistant. Reply Box WCP 773, this newspaper.

11-5
HOUSEKEEPER—Three days per week; *two children, 2-7 years; references. Call* DObbs Ferry 3-0195.

11-30
Housekeeper-cook, capable, dependable; own room; excellent salary; recent references; other help; 3 small girls. SC 5-1211.

11-1
HOUSEWORKER - COOK
Sleep in; $50; own sunny room;
2 school girls; recent references.
MAmaroneck 9-5154.

11-1
HOUSEWORKER—*Simple cooking; fond* of children; full time; sleep in or out; references. WH 9-5561.

11-6
HOUSEWORKER—Sleep in; fond of children; own room, bath; all appliances; *references.* NE 3-6967.

11-5
IBM KEY PUNCH OPERATORS
Several on temporary basis, day or night work. MA 9-5406.
DANIEL STARCH & STAFF
Boston Post Road & Beach Ave., Mam'k

11-1
Inventory Control Clerk
Familiar with inventory procedures of the keeping of similar records. New Rochelle plant located near all transportation. Hospitalization, life insurance, etc., benefits. Call NEw Rochelle 6-5300, 9 A.M. to 4:30 P.M., Ext. 14.

11-5
OFFICE ASS'T.: General office routine; interesting, small office; bookkeeping, typing essential. MA 9-6760.

11-30
Opportunities in Westchester County
Nurses, R. N.
Occupational Therapists
Physical Therapists
Start $3390, Jan. 1 $3,550-$4,210 Annual increases; paid holidays; vacation—2 weeks first year, 3 weeks thereafter; paid sick leave.
Nurses—Extra pay for evening and night work; also for Psychiatric and TB assignments.
Personnel Office, County Office Building, Room 733, White Plains, WH 9-1300

Help Wanted Female

11-6
ORAL HYGIENIST, private office, lower Westchester; good salary; 5 days. Write Box WCP-780, *this newspaper.*

11-1
PRACTICAL NURSE
Experienced; live in; polio patient; attractive home and wages. SCars. 3-7990.

11-5
SALES GIRL, $50, 40 hour week. Permanent. Children's Shop. Experienced preferred. The *Chatter Box*, 222 Harrison Avenue, Harrison.

11-1
SALESGIRLS—Full or part time, till after Xmas. Anita Fashions, 28-4th Ave., Mount Vernon.

11-30
SECRETARY
Sales manager mfg. concern, lower Westchester. Good secretarial background. 5 days. Complete employee benefits. Write stating experience, age, salary, etc., Box WCP-750, this newspaper.

11-6
SECRETARY-STENOGRAPHER, *5 years* exp. minimum; techincal background preferred but not essential; pleasant surroundings; 5 days; insurance benefits. YO 8-2211.

11-30
SECRETARY
In child Guidance *Dept.* Good working conditions, pleasant surroundings, permanent. DObbs Ferry 3-3550. Personnel

11-5
SECRETARY to EXECUTIVE to $80 up
Local, any age, meet public
ACTIVE EMPLOYMENT WH 9-6800

11-29
SECRETARY TO EXECUTIVE, to $80 up
Local, Any Age, Meet Public
ACTIVE EMPLOYMENT WH 9-6800

11-29
SECRETARY, *legal, exp'd. 5 days, air* conditioned daylight office. Electric typewriter. $70-$75. TEnnyson 4-6363.

11-30
SILVER COUNSELLORS
We have women earning extremely high commission per year, *working from 6* P.M. to 10 P.M. each evening. If you have a car and are consistent, we will train you to do the same. NE 6-4300.

11-1
SWITCHBOARD OPERATOR, relief; 5 days; knowledge *of typing.* YO 5-9500. Miss O'Callaghan.

11-30
TYPIST — Good working conditions, pleasant surroundings, permanent. Call DObbs Ferry 3-3550. Personnel.

11-2
TYPIST
STATISTICAL TYPIST
$4,000 PER YEAR
Large CPA firm *opposite Grand Central* Station has permanent position for experienced statistical typist and steno. IBM typewriter. State age, experience and other pertinent information. Write Box WCP-781, this newspaper.

11-2
THE NESTLE CO.
IBM Key Punch Operator
Statistical Typist
File Clerk
Apply Personnel or Call
WHite Plains 6-6400
3 William Street White Plains

11-2
TYPIST - CLERK
Greenwich-Port Chester Area
5-day week. Salary commensurate with ability. Paid vacation and holidays. Hospitalization, disability benefits.
CALL JEfferson 1-8400

11-2
TYPIST, age 20-30; also pleasant telephone voice (solicit). Call NEw Rochelle 2-1300, Ext. 272.

11-5
WOMAN COMPANION — Live in, light housekeeping duties. References. WHite Plains 6-4542 after 6 P. M.

11-3
WOMAN middleaged, mother's helper. Lovely home, own room, 2 children. No heavy work. Westchester $25. TE 4-6105

11-5
WRAPPERS
FULL TIME FOR CHRISTMAS
35-Hour Week (Overtime)
BONWIT TELLERS
42 South Broadway, White Plains

11-2
YOUNG LADY—*Help care for children;* Scarsdale; other help; drive; sleep in. Write Box WCP-770, this newspaper.

12-1
ARDSLEY: Chocolateria, Inc., 466 Ashford Ave. Soda clerk or counter man, part time or full time. DObbs Ferry 3-9767.

Help Wanted Male

12-6
ACCOUNTANT
Country club or hotel exp. preferred. Assistant to auditor. Salary $5,000. Send complete resume: age, education, exp., references. Application in strictest confidence. Write Box WCP-784, this paper.

12-6
ATTENTION
We have openings in our White Plains and Mount Vernon branches for a few ambitious men to operate established house-to-house bakery routes. This is your opportunity for steady employment and better than average wages. Guarantee and commission basis. Interviews daily from 9 A.M. to 1 P.M. Apply
KRUG BAKERY
460 Tarrytown Road, White Plains, or 687 South 3rd Avenue, Mount Vernon

12-1
AUTO SALESMEN, full or part time. Liberal draw against high commission. Tremendous opportunity for right man.
MERIT MOTORS YOnkers 5-8900

12-6
AUTO MECHANIC — GOOD PAY
County Center Service Station
MOBIL GAS
183 Central Avenue White Plains

12-2
AUTOMOBILE SALESMAN
Continental Lincoln-Mercury Agency. Experienced preferred, but will train alert wide-awake man. Salary and commission for the right man.
RYE PARK MOTORS, INC.
987 Boston Post Road Rye

12-2
BILLING CLERK—Experienced typist for typing freight bills. This job requires a full time typist, 5 nights a week. Good pay for qualified person. Call Stamford, Conn., DAvis 4-6746, McFaddin Express, Inc.

12-30
CARPET MECHANIC and HELPERS — Immediate employment for experienced men. Steady job with all benefits. O'Neil Rug and Carpet Co., 434 North Avenue, NEw Rochelle 6-2020.

12-6
CARPET MECHANIC OR HELPER: Good wages; all benefits; experienced. Thomas Thomasian, NE 3-8000.

12-2
CARPET LAYER
Experienced — Steady Work
NEw Rochelle 2-1300, Ext. 271

12-6
CARPENTERS
Experienced Small Boat Construction
WM. EDGAR JOHN & ASSOCIATES
Milton Point, Rye, N. Y.

12-3
CLERK TO $70 UP
Local, asst to mgr. to 40, good future.
ACTIVE EMPLOYMENT WH 9-6800

12-2
DESIGN DRAFTSMAN
A senior mechanical draftsman with at least 4 years experience and some machine design study.
LIBERAL EMPLOYEE BENEFITS
SECURITY WITH A FUTURE
AMERICAN CYANAMID CO.
1937 West Main, Stamford FI 8-7331

12-3
DESIGN DRAFTSMEN
Exceptional opportunities for fully qualified *mechanical design draftsmen.* Interesting and diversified work. Top earnings.
ELECRIC SPECIALTY CO.
211 South Street Stamford

12-2
Draftsmen, Designers: Mechanical, structural, civil, architectural, etc. Westchester, Fairfield. Immediate. NE 6-8888 or 2-2653.

12-6
GUTTER AND LEADER MEN
A-1 Mechanics Only
EXPERIENCED HELPERS
Steady — Top Wages NE 6-3317

12-1
Electronic Repair Men
Also, final assembler or analyzer; hearing aid experience preferred; will consider TV or radio experience; top rates; opportunity for overtime.
OTARION 185 Ashford Avenue
Call: DObbs Ferry 3-6600

12-5
ELECTRONIC technician and trouble shooter; must know audio and low R.F. circuits and be able to construct or trouble shoot from Schematics. Call *9 to 11 A.M., BURNELL & CO., YOnkers* 5-6800.

12-30
EVENING WORK
6:00 P. M. to 10:00 P. M.
Prestige Silver Counsellors:
High Comm. Car necesary. NE 6-4300

12-1
IMMEDIATE local openings for outdoor employment, permanent positions. Vacation with pay. Profit sharing, group insurance—savings and retirement plans. Must be in good health. *Age 18-30 (preferably experienced).* Paid hourly rate while training. See Mr. McNees, 8:30-10 A.M., 179 Summerfield Street, Scarsdale, N. Y., or phone SCarsdale 3-2640.
THE DAVEY TREE EXPERT CO.

12-2
INJECTION MOLDING FOREMEN
Experienced only. Rotating shifts. Salary commensurate with ability. Write all particulars to Box WCP-768, this newspaper.

12-5
KENNEL MAN—Bird dogs. Good pay. *Interesting opportunity learn profession.* Write Box WCP-777, this newspaper.

12-5
MAN for servicing electronic machines, in Westchester area. Must have car. WHite Plains 9-2868.

12-2
MAINTENANCE MAN
FIRST CLASS
Vacation, paid family hospitalization and surgical benefits. Profit sharing and retirement program. Top wages. Apply Personnel Office, 9 A.M. - 3 P.M., P. R. Mallory & Co., Inc., 60 Elm Street, North Tarrytown.

12-29
MAN OR WOMAN
AGE 30 TO 50
To learn newspaper circulation work. 40 hour, 5 day week, plus paid vacation, hospitalization and other benefits. Applicant must have car. We pay car expenses. Call Mr. McCarthy, MA 9-2100, for interview.

Help Wanted Male

12-1
IBM
ELECTRONIC ENGINEERS
AND TECHNICIANS!
Join one of the newest programs in the entire electronics industry
IBM has outstanding opportunities for:
ELECTRONIC FIELD
ENGINEERS
If you are between 21 and 32, with a degree in electrical engineering or equivalent in experience — you can become a FIELD ENGINEER, responsible for performance of an overall computer system.
ELECTRONIC FIELD
TECHNICIANS
If you are between 19 and 32 and have at least a 2-year technical school background with emphasis *on electronics, you can do important* work in COMPUTER INPUT-OUTPUT functions.
IBM will train you—and pay you while you train!
Training at IBM's Kingston, N. Y., School includes: Diagnostic testing of computers, magnetic drum, core and tape storage, complex computer circuits, power systems, cathode ray tubes and associated circuitry, pulsing and synchronization circuits.
What YOU should know about IBM
- 41-year steady growth, with sales doubling on an average of every 5 years in the past 25. Employee turnover 1/6th the national average.
- IBM serves all industries, plus government and education. Diversified, non-seasonal markets assure maximum stability.
- Excellent salaries — advancement based on merit. Company-paid hospitalization, life insurance and retirement plans.

INTERVIEWS
IBM, 178 Mamaroneck Ave.
White Plains
FRI.—DEC. 2 — 5 P.M.—9 P.M.
SAT.—DEC. 3 — 10 A.M.—4 P.M.
TO MAKE APPOINTMENT,
PHONE: WHite Plains 6-7650 any day or COME IN to the above address.
If you can't come in, WRITE giving details of education and experience, to:
N. O. HEYER, Dept. 806 (S)
IBM, NEIGHBORHOOD ROAD,
KINGSTON, NEW YORK
IBM
INTERNATIONAL BUSINESS MACHINES CORPORATION
Producer of
Data Processing Machines

12-30
MECHANICALLY Inclined Men, neat appearance; large electrical specialty concern offers excellent sales opportunity. Percentage. Phone WH 6-8877.

12-1
MERCHANDISING
SALESMAN
One of America's foremost girdle companies, with a saturation national advertising program in TV and full page ads in LIFE MAGAZINE, has an opening in eastern New York and west Connecticut area for a man with a successful record of selling nationally advertised consumer products. Soft goods experience desirable but not essential. Protected established territory, repeating accounts. Only men 25-34 with a checkable record of accomplishment with a heavy national advertiser, having late model car, good character references, will be considered. No side lines permitted.
Weekly salary, expenses and quarterly override based on accomplishment.
Representative selected must live in Westchester, Dutchess or Putnam area.
No application will be considered unless it includes entire personal history. Send complete resume of background, home address and telephone number to Box 774, 1474 Broadway, N. Y. 18, N. Y.

Help Wanted Male

12-1
PORTER, experienced; floor polisher; to 11 P.M., 5 days. Apply housekeeper Lawrence Hospital, Bronxville.

12-1
PROCTER and GAMBLE
Young men 18-28 to work in our field advertising dept. in a position making our products known to consumers. Applicants must have at least a high school education, be of neat appearance and able to speak *distinctly.*
No experience necessary. Transportation furnished. No selling or soliciting involved.
We have openings for both temporary men and men who are free to travel extensively on a permanent basis.
Excellent Opportunity for Advancement
Apply to Company Representative
N. Y. State Employment Service
226 Main Street White Plains
FRIDAY, 9 A.M. to 12 NOON
No Phone Calls Accepted

12-30
SALESMEN
No experience necessary, will train. *Full or part time. High commission with* draw at Westchester's largest and oldest Dodge-Plymouth dealer. Contact today R. Crabtree or Q. Dupee, CRABTREE MOTORS, 200 Main Street, New Rochelle, NE 6-8585.

12-2
SALESMAN—Opportunity for live-wire by local real estate office. Commission basis. MA 9-7700.

12-5
RELIEF MAN - PORTER
High Class Apt.; 6 Days a Week; Steady
CRAGSWOLD APTS.
Garth Road, Scarsdale SC 3-3111

12-2
SALESMAN, YOUNG
Here is a sales job that
- 1—Pays a salary.
- 2—Has bonus and pay raise plan.
- 3—Has future, a real one, with daily publication.

Applicant must be willing to work and learn, in order to establish a career for himself. Car essential. Allowance paid. Write for interview to Box WCP-727, this newspaper.

12-30
SALESMEN, 20-35, car, married, experience unnecessary, leads, local work, new office, photos, $85 salary, or top commission. TA 3-7770, 4-6 P.M.

12-2
SECOND COOK
Experienced. Cesario's, New *Rochelle* Restaurant, NE 3-5353.

12-6
SELL Book of Knowledge locally. Leads furnished. Car essential. Draw versus commission. Call MOunt Vernon 4-7395.

12-1
SERVICE STATION ATTENDANT
Exp'd. Telephone TEnnyson 4-6360 or HArrison 8-4079.

12-2
SERVICE STATION MECHANIC
Also Part Time Night Man
Call OSsining 2-2326

12-2
SHOP MAN wanted for woodworking shop, 5-day, 40-hour week. JESSE T. DAVIS & SON, INC., 117 Willett Avenue, Port Chester, N. Y.
WEstmore 9-3200

12-6
SHORT ORDER COOK
Apply Mayflower Donut Shop
LeRoy Place, New Rochelle

12-5
STORE MANAGER—Knowledge of Sales and flower arrangement preferred. Larchmont Nurseries, Inc. 315 Boston Post Road, Larchmont. TE 4-5802.

12-5
TARRYTOWN — RODMAN FOR SURVEYING PARTY. George A. Fuller Co., ME 1-6060.

12-2
TOOL and DIE MAKER
FIRST CLASS
Vacation, paid family hospitalization and surgical benefits. Profit sharing and retirement program. Top wages. Apply Personnel Office, 9 A.M. - 3 P.M. P. R. Mallory & Co., Inc., 60 Elm Street, North Tarrytown.

12-5
TOOL MAKER, maintenance man wanted by transformer manufacturer in lower Westchester; experienced desirable but not a necessity. YOnkers 3-8850.

12-2
YOUNG MAN to learn rug business. Excellent future for right party. Rug Dept. of one of the largest retail establishments in all lower Westchester. Must have car. Salary plus car allowance plus other employee benefits. Write Box WCP 786 this newspaper.

Employment Agencies

13-30
About Good Male and Female Jobs Call
ACTIVE EMPLOYMENT SERVICE
48 Mamaroneck Avenue WH 9-6800

13-5
WORK IN WESTCHESTER, INC.
Technical & Commercial Men & Women
149 Grand Street WHite Plains 6-8660

Position Wanted Female

14-30
PART TIME, 9-1
HOUSEWORK. LIGHT LAUNDRY
MAMARONECK 9-6388

Position Wanted Male

15-2
COLORED CHEF wishes position, hotel, school or restaurant. Good all around chef. YOnkers 9-1790.

Miscellaneous For Sale

16-30
A Bargain: Complete new heating plant installed. Furnace, oil burner, tank, pipe, fittings—automatic controls—only $550.
RADIANT HEATING ENGINEERS
NEw Rochelle 6-8108 WHite Plains 6-6200

16-5
ACCORDION
120 bass, with case, good condition. Call WOodbine 1-9296 after 6 P.M.

16-2
A FULL wash machine load ironed by VICTORIA. 9 lbs. costs less than $2. SW 3-6060.

16-30
AIR-CONDITIONERS
Refrigerators, washers, freezers, TV, etc. All standard brands, up to 50% off. ELECTRIC SERVANT CO. YOnk. 8-6600

16-M
ALTIERI OF LARCHMONT—HATS
For town, church, tea, club.
1888 Palmer Avenue TE 4-0918

16-M
ANDIRONS, FIREPLACE EQUIPMENT, RANGES, HEATER — REASONABLE
LAPTOOK, 366 Mam'k Ave. MA 9-0900

16-2
ANTIQUE SHOP — Sacrificing contents, Marjorie Ogden Judd, 311 Halstead Ave. HArrison 8-6555 opposite station.

16-30
Antiques - Selling Out
RETIRING AFTER 30 YEARS
ENTIRE STOCK—AMAZING VALUES
Furniture, silver, fireplace equipment.
Crystal-bronze chandeliers, $25 up, etc.
WESTCHESTER GALLERIES
4 Corners — 1 Central Avenue, Hartsdale
Lease and Business For Sale WH 6-4189

16-2
Apples - Apples Aplenty!
Selected Baldwin windfalls, other varieties handpicked. Sweet apple cider.
WILKENS FRUIT FARM
¼ Mile Off Taconic Parkway West of Mohansic Ave., YOrktown Hts. 2-2388.

16-M
ARAX CARPET CLEANERS
WESTCHESTER'S LOWEST PRICED
STORE ON UNCLAIMED RUGS
All Sizes, 9x12, $5.95 up
31 South Main St. Port Chester, N. Y.
Tel. WEstmore 9-1919

16-2
AT JACK'S — Holiday Brocades and Lame's, 42"-54", $1.98 yard. Many gay colors. 33 Main Street, Port Chester.

16-6
Baldwin-Steinway: Many fine buys, new and used. Olsen's, 189 E. Post Road, WHite Plains 6-3566. Our only store.

16-M
BARGAINS—New Refrigerators, Ranges, Washing Machines, Dishwashers, Sinks, Cabinets, Formica Tops.
ALEX SCOTT & SONS
723 Cedar St. NEw Rochelle 2-3184

16-1
BAZAAR — WOMAN'S CLUB, Lockwood Ave., New Rochelle, Nov. 29th, 30th, Dec. 1st, 10 A.M. to 10 P.M. All new merchandise. Westchester League for Cardiac Children.

16-6
BENDIX automatic washing machine, 3 years old, fine condition, $45; 2 blue porch rugs, $5 each. MA 9-6312.

16-1
BROADLOOM, new 13' 4"x 19' 8", mill hurt, 3-ply deluxe twist, beige. Reg. $370. Sale $169. THOMAS-IAN: 211 North Avenue, NEw Rochelle 3-8080.

16-30
BROADLOOM CARPETS—RUGS— Walk up 1 flight and save $ $. Kain Carpets,

CONSULT THIS
BUSINESS DIRECTORY
WHEN IN NEED OF SPECIALIZED SERVICES AND REPAIRS

Artist's Portraits
41-2
ARTIST'S PORTRAITS from life or photographs, $20 up. Ideal Christmas Gift. Call PLeasantville 2-3447.

Auto Service
41-M
LOWERY'S GARAGE, 1129 KEELER AVE. BRAKES AND FRONT ENDS, LIGHTS. STEERING SPECIALISTS

Boat and Hobby Lumber
41-2
Foreign-Domestic Hardwoods & Plywoods
CONDON BOAT LUMBER CO.
270 Ferris Ave. (Open Sat.) WH 6-4111

Catering
41-M
DELICIOUS HOME-MADE PASTRIES
Hors d'Oeuvres - Home Baking for Parties, Banquets, Clubs, etc. Reasonable.
ELITE CATERING SERVICE TE 4-9814

Cord Wood and Fireplace Logs
41-1
SEASONED Fireplace Logs, Cord Wood. Guaranteed performance and measurement. $30 cord; $17 ½ cord. TE 4-3206.

Floor Work
41-M
SANDED — FINISHED — WAXED
HOUSE and OFFICE CLEANING
& BROWN MA 9-2872 - 4296-M

Furniture Repair—Refinishing
41-M
RE-UPHOLSTERING Slipcovers. Draperies Rose Mary Decorators Free estimates. 503 Halstead Avenue. MA 9-1479

Garage Doors
41-30
ONLY OVERHEAD DOOR COMPANY makes the "OVERHEAD DOOR" Sales—service. Call WHite Plains 9-5606.

General Contractors
41-M
CONSOLIDATED CONTRACTING CO.
95 River Street NEw Rochelle 2-1209
SIDING-ALTERATIONS Free Estimates

General Home Repairs
41-M
HOME REPAIRS—ALTERATIONS
GUTTERS CLEANED and REPAIRED
HARRIS & ROBINSON MA 9-3684

Interior Design
41-M
FREE OF CHARGE!
Your room planned. Suggestions for color carpeting, fabrics, furniture, etc. Call JOHN McFARLAND WH 9-5748

Landscaping
41-M
A. GALVO
LAWN AND GARDENS CARED FOR
CEMENT AND MASON CONTRACTS
170 Rockland Avenue MA 9-0559

Lumber, Building Materials
41-M
"CALL THE LUMBER NUMBER"
For Building Materials of All Kinds
"HUBBELLS"
177 Huguenot St. NE 2-2237

Moving, Trucking, Storage
41-M
CHATSWORTH — YOUR LOCAL MOVER
Agent NATIONAL VAN LINES
161 Mamaroneck Ave. MAm'k 9-1001

41-30
HALL'S MOVING CO. (Est. 1920) Interstate and local moving, storage. Heavy hauling and rigging. Reasonable. 60 Main Street, YOnkers 3-8088 or 3-4002.

Odd Jobs
41-M
PAINTING — INTERIOR — EXTERIOR
Windows, gutters cleaned. Floors waxed
J BASSO HA 8-6411

OffSet Printing
41-30
Business Forms, Booklets, Letterheads
Let Us Supply Your Printing
LA GUARDIA OFFSET MAm'k 9-6188

Painting and Decorating
41-M
CARUSO — PAINTER and DECORATOR
No Job Too Small or Too Big
Free Estimates MAm'k 9-6305

41-M
RAINBOW PAINT CO.
Painting — Decorating — Wallpapering
G. REDFORD MA 9-3785

Photographer
41-M
ROSS FORTUIN
"Photography That Tells and Sells"
Advertising - Real Estate - Industry
Portraits - Weddings - MA 9-3338

Plumbing and Heating Service
41-M
BILL LANZA
PLUMBING and HEATING
315 Ward Avenue MA 9-2057

41-M
ELECTRIC EEL
Clears Clogged Sewers - Roots - Grease
JAMES J. PORTER NE 2-1429

Restaurants
41-2
SMORGASBORD Saturday and Sunday
RAINBOW Restaurant Dorph Peterson
226 Albany Post Road Ossining

41-M
TATTLE TALE INN, 560 Mam'k Avenue
Italian Cuisine — Fabulous Pizzas
PIZZA TO TAKE HOME MA 9-9841

Roofing
41-1
JOSEPH FLEMING ROOFING CO.
SIDING, SLATE WORK, REPAIRS
GUTTER AND LEADER WORK
Quarry Heights WHite Plains 9-3881

Screen and Storm Windows
41-6
Aluminum Combination Windows, Doors
Buy Direct STORM WINDOWS, INC.
Mfg. Plant, 440 Walnut St., YO 8-5577

Tailoring, Alterations
41-M
SAVE Your Suit, Convert old-fashioned double-breasted to single breasted.
CONCO CUSTOM TAILOR NE 2-6472

Television
41-M
FACTORY SUPERVISED TV REPAIRS
Quick service by experts in your home
Westchester TV Service Co.
125 Halstead Avenue MA 9-5040

Typewriter Repairs and Service
41-M
O. MUELLER INC. Established 1919
TYPEWRITERS, Sold, Rented, Repaired.
245 Huguenot St. NEw Rochelle 2-2300

Waterproofing
41-30
LEAKS
Roofs — Cellars — Masonry
Repaired within 24 hours. *Hydro-Seal*, YO 8-2727.

Miscellaneous For Sale

16-2
CARPET SALE
Rugs and carpets from all leading mills retail at wholesale prices. Roll ends big enough for wall-to-wall, ½ price. Compare our prices. STAR CARPET, INC., 605 Main Street, Stamford, FI 8-4284.

16-1
CASHMERES — OFF PRICE
BRIARCLIFF SPORTSWEAR
The Cross Roads Mt. Kisco 6-6582

16-2
CLOSEOUT 200 SAMPLES
Ladies' suede and grain leather jackets $12.75. Sizes 10-18. Saturday only. Buchanan Mfg. Co., Buchanan, N.Y. PEekskill 7-3015.

16-3
COAT, African lightweight black Persian, lavishly ranch mink trimmed, full length, practically new, $700. TE 4-2539.

16-6
COMPLETE EDIPHONE, late model; 1 transcriber, 1 shaver, 2 dictators. Very reasonable. Mr. Krakower, MO 4-1313.

16-M
CUSTOM MADE slipcovers, 8-piece set, $64.50. Solids and florals. Bark cloth. CONTINENTAL Slipcover Co., NE 6-9140

16-1
DARK, luxurious special make MINK COAT, originally $5,000, now $1,500. Like new, exceptional buy. Also a fine Labrador beaver coat. PLaza 3-0572.

16-2
DESIGN-IT-YOURSELF— Tables, desks, book shelves, room dividers. Marble, Mosaic tile. House of Tamara. WH 6-2393

16-2
Dining room set, 9-piece, mahogany; studio couch, new! wall mirror. Moving. WH 8-6390 afternoons, 90 Stratford Avenue, White Plains.

16-1
EXPERT laundress to hand-iron your home-washed laundry for about 60c an hour. VICTORIA, SW 3-6060.

16-1
FENCES
tings, Rustic Wood Fence, Post and All kinds of Fence Wire, Steel Boats, Fence Fittings, Gates, Hand Rail Fit-Rails, Window Guards, Portable Wire Enclosures for children and pets, Wire Partitions, Highway Sign Posts.
FRANK E. NASH FENCE CO.
395 N. McQuesten Pky., MOunt Ver. 7-2527

16-30
FINE TRANSLUCENT CHINA
FAMOUS BRANDS — OFF SELECTION
VOGUE CHINA 2 West St., Pelham Manor

16-M
FIREPLACE Wood, Sweet Cider, Apples
A. MANGONE, FARMER'S MARKET
Post and Greenhaven Roads MA 9-3865

16-30
FROZEN FOODS at prices like wholesale; delivery & monthly payments available; 8-page price list Free. Phone WH 8-6377; Seabergh's Freezer Owners Depot, 200 Westchester Avenue, White Plains.

16-30
FULL WILD mink stole, $500 plus tax, $1,5—; Hudson seal coat $350; Rolliflex camera 3.5 $125; tufted Hollywood Headboard, matching pink plaid twin spread, shams, $125.
Rum Baz Auc Consignment Shop
1042 Boston Post Road, Rye, New York

16-5
FUR COAT, sheared raccoon, size 14-16; cost $700, now $300; going to Florida. MAmaroneck 9-2118.

16-30
Kentile, Armstrong and Confetti Tile
Lowest Prices Your Choice of All Colors
N. R. FURNITURE & FLOOR COVERING
615 Main Street NEw Rochelle 2-5659

16-30
LARCHMONT HADASSAH annual sale. New and used merchandise. Nov. 28 thru Dec. 2 from 10 to 5 daily. 81 Boston Post Road near Chatsworth Avenue.

16-30
LARGE SIZE CHRYSLER GAS FURNACE sized for up to 12 rooms or store, $225. Complete! Can be seen at 29 Main St., White Plains. WILLIAMS AUTOMATIC, WHite Plains 6-6655.

16-5
LIONEL Electric Train set, 18'x15'. Took one year to build. Complete with extras. 2 mountains, tunnels, passenger, frieght stations, houses, farms, 2 train sets. Cost over $1500. Sacrifice. Bert Schwarz. SP 9-3688.

16-M
MOTORS, BOUGHT, SOLD, REPAIRED
B. & D. ELECTRIC
408 Boston Post Road TE 4-4841

16-1
PIANOS — All-out Clearance. Making room for Christmas stock. Helping manufacturer's clear models. Steinway vertical $98 (used). Spinet style $195 up. Only Westchester authorized Sales and Service: Mason & Hamlin, Krakauer, Chickering, Steck, Brodbeck, others. 4th Generation in Business. We tune, rent, repair, refinish. RICHARD BRODBECK, Inc. 433 White Plains Rd. (Rt. 22), Eastchester. SWiftwater 3-6044, MOunt Vernon 7-4331.

16-6
PIANO and organ wholesalers, all makes. New and used. Terms. Unheard-of values. ABBEY, 490 Main Street, New Rochelle.

16-6
PIANO CLEARANCE: Steinways, Knabes. Others $75 up. Terms, trade, rent. New spinet, $369. Baby Grand, $295. ACADEMY, 291 Huguenot, New Rochelle

16-30
PIANO, grand, Chickering Ampico, magnificent—$4,000 for $2,000. Also $700 for $500 complete set, perfect condition, English Minton white and gold china. Call mornings, DE 7-2168.

16-30
PIANO SALE: NEW SPINETS, $395; Grand, $295; Spinet style, $195; Upright, $75. Many bargains. Off Main St., Mr. Barnett, 32 So. Lexington Avenue, WHite Plains 8-4880.

16-30
PIANOS: Steinway baby grand, sacrifice. Used console, bargain. Many others. Terms. COUNTY Piano Co., 104 Main Street, WHite Plains 9-4685.

16-M
SALE! Unpainted Furniture: Hanging Shelves, $2.95; Bookcases, $6.95; Desk, $18.95. COUNTY WOODCRAFT CO. 288 Huguenot Street NEw Rochelle 2-6660

16-2
SCHWINN ENGLISH TYPE BICYCLE, 4 years old, good condition, $25.00. MA 9-0527.

16-2
SHAW 4-WHEEL RIDING TRACTOR
Used, with Snow Plow & Cultivator, $350
STARK Garden Supplies PL 2-2517

16-3
SOFA
In Excellent Condition. Reasonable
TEnnyson 4-4831

16-2
TV, 21" MOTOROLA, perfect, $75; Hale Hollywood headboard and matching bedspread (for twin beds), like new; daybed (makes 2 single beds), high-rise, tweed, extra slip covers. WH 9-1082.

16-5
UNCLAIMED 9x12 RUGS, $10 up. New 9x12, $19.95 and up. CLOVER CARPET, 3263—3rd Avenue (163-164th Streets), Bronx. Open 9 A. M.—8 P.M.

16-M
Used Refrigerators $25; Wash. Mach. $35
HARRISON RADIO & ELECTRIC
253 Halstead Avenue HArrison 8-1112

16-5
VIOLINS—Ex-Violin Maker. Sacrificing hand made violins $45 up. ARmonk 3-3522 after 5.

16-M
WEBSTER FUEL SERVICE
Seasoned fireplace logs. Kindling wood and Canal coal. 58 Beechwood Ave. NEw Rochelle 2-2437.

16-6
WE have contacts with all factories at 10% above wholesale cost. Lion Fur. & Rug Co., 304 Mam'k Ave., White Plains.

16-2
5 H.P. motor, 60 cycle, 220 volt, $50; 1 H.P. motor, $20; 1000 lb. scale, $40. Industrial, 50 E 3rd St., MO Vernon 4-4645.

Pets, Livestock, Supplies

18-30
A nice selection of pups, grown dogs and kittens waiting for approved homes. Westchester Co. S.P.C.A. BR 6-2894

18-30
BLACK and TAN Dachshund Puppy. Wants good home. AKC, 2 months old. Call MAmaroneck 9-3767 anytime.

18-5
BOXER PUPPIES for discriminating buyers. Top quality and blood line. BABA-LIN Kennels, Ketchamtawn Road, Wappinger Falls, N. Y. BEacon 9-4580.

18-2
COLLIE, full bred, 7 months old, brown and white, "Laddie", $50. MAmaroneck 9-3681.

18-M
LARCHMONT PET TOWNE — Puppies
Tropical Fish, Parakeets, Canaries
1965-A Palmer Avenue TE 4-5843

18-2
PUPPIES for Christmas: Home grown, AKC registered Boxers, ideal for children, $100 to $125 each. TE 4-5448.

18-6
RAISE CHINCHILLA—Graded 86 to 90, from $450 pr. up. Cross County Chinchilla Breeders 25 Byron Pl., YO 9-3580.

18-30
TROPICAL FISH, AQUARIUM SUPPLIES
UNIVERSAL AQUARIUM
431 Mam'k Avenue Mamaroneck, N. Y.

16-30
(2) REFRIGERATORS, Slicing machine
(2) SCALES, Counter Marble Tops
HArrison 8-6504

16-30
$19 GOSSIP BENCHES, $11.95

Wanted To Buy

19-2
AA PIANO EXPORTERS: 500 pianos wanted. I guarantee highest cash for Steinways, etc. Act now! NE 3-4815.

19-30
A BABY GRAND, A SPINET OR SMALL UPRIGHT — CASH
BARNETT, 32 So. Lexington, WH 8-4686
MO 8-6392.

19-3
A baby Baldwin GRAND, a Steinway, a SPINET, an upright. Moving free. TOP CASH. Fast service. NE 6-6869.

19-30
ALFRED COOPER buys furniture, antiques, china, silver, jewelry, pianos, rugs, paintings, linens, bronzes.
25 Riverdale Avenue YOnkers 5-4075

19-3
Antiques, Furniture, China, Paintings, Silver, Jewelry. RYE AUCTION ROOMS
182 North Street RYe 7-2260

19-30
Cash for Diamonds, Silver, Gold, Estates
Westchester Buying Service, 47 Mamaroneck Avenue, WHite Plains 9-2040, Suite 112.

19-3
PIANO WANTED
Steinway or Good Make Pay Cash
EDWARDS WHite Plains 8-6522

Child Care

20-M
CARE for children by hour, day or week. Experienced. All play equipment. Large grounds. MA 9-6116.

20-M
SAXON WOODS COUNTRY SCHOOL
Pre-School—Kindergarten (Ages 2-6)
HALF or FULL DAY MA 9-0500

Furnished Rooms

23-6
LARCHMONT — Convenient to station. Private bath. Call evenings or all day Saturday and Sunday. TE 4-4822.

23-5
NICELY Furnished Room, near transportation. 329 Palmer Avenue. Phone MAmaroneck 9-7339.

Room and Board

23A-2
FURNISHED ROOM with board. Bath-shower, home cooking. MA 9-3789 after 6 P. M.

23A-30
Lady offers Real Home—Excellent table. Beautiful, convenient. Kind consideration Elderly guests preferred. NE 2-2018.

23A-5
NURSE HAS LOVELY HOME TO CARE FOR ELDERLY PERSON. PRIVATE BATH. EXCELLENT FOOD. WH 6-3977.

Apartments Unfurnished

25-2
BRONXVILLE VIC. Co-operative 4½ rooms; ideal, convenient neighborhood; extras; $101 mo. with utilities. SW 3-6037

25-3
DOBBS FERRY 300 BROADWAY
OVERLOOKING THE SCENIC HUDSON
IMMEDIATE OCCUPANCY
4-4½-5-5½ Rooms, 2 Baths, $145 up
Terraces, Balconies, "Luxury" Apts.
Lovely lawns, shade trees, near R.R. station, schools, shopping. REASONABLE. See Supt. premises or phone
DO 3-1882 or BU 4-0872

25-2
IRVINGTON: 5-room co-op garden apt., $3,250; 2 bedrooms, river view; $92 mo. including utilities. IR 9-1539.

25-2
IRVINGTON: 3 rooms, bath, all improvements, $85, includes utilities; conveniently located; 1 or 2 persons, or furnished. IR 9-5403.

25-2
IRVINGTON — Garden apt. available. 3½ rooms, second floor. IRvington 9-7927 after 5 P.M.

25-30
LARCHMONT—1st floor apt. Dec. 1st, 2 bedrooms. Large kitchen, porch, $150. Also 3 rooms and bath. Adults. Light housekeeping $75. TE 4-1784, TE 4-1049.

25-2
MAMARONECK — Spacious garden apt Sub-let. 2 bedrooms, living room, dinette, kitchen, screened terrace. Convenient sta., shopping, schools. MA 9-7225.

25-5
MODERN year-round apts. on estate; scenic; suitable artists, professionals; $78 including utilities. BRewster 9-3763.

25-5
MT. KISCO, 4 rooms, 2 family house. Heat, hot water, electricity included. $125. Mt. Kisco 6-4806.

25-2
MT. VERNON, Chester Hill: 5 rooms, 2 baths; garage; private entrance; near schools, churches. MO 7-1782.

25-2
NEW ROCHELLE: Small 3-room apt., $85; also 1-room studio apt. Excellent location. Lease. NE 2-6119.

25-30
PORT CHESTER: 4-room apartment in new 2-family house, immediate occupancy, $125 month. WE 9-8116.

25-1
RYE — 1½ ROOM GARDEN APT.
$60 monthly. Convenient to everything.
RYe 7-0735

25-6
RYE: 3½ large rooms in brand new garden apt. house. Some with woodburning fireplaces, porches. Many features. From $125 up. Immediate occupancy. Phone RYe 7-0185. 100 Theo. Fremd Avenue (off Locust Avenue).

25-5
RYE—3 spacious sunny rooms, bath. Private home. Central. $85. Business couple preferred. RYe 7-0731.

25-2
RYE—Modern 3½-room apt., convenient location, desirable section, $120 month. Supt., Theo. Fremd Road.

25-30
RYE—Pleasant, modern garden apt., 4½ rooms, children's playground, convenient location, $155. RYe 7-2237.

25-2
TARRYTOWN: 2 rooms, bath and kitchenette, private entrance, adults, $75. Box WCP-761, this newspaper.

25-6
WHITE PLAINS: 2-3-3½-4½ room deluxe apts., sun porches, free parking. Rent from $105. 117 Hale Ave., near Saks Dept. Store. Call RYe 7-0185.

25-2
White family has 4-room apt., newly decorated, near transit, couple preferred, 2-yr. lease, $80 mo. References. MO 7-3268

25-1
YONKERS, LINCOLN PARK: 5-room apt. 2-family house, adults preferred, shopping, transportation, $115. YO 3-2667.

25-30
YONKERS, Riverdale Ave., 500, at City Line. New elevator bldg., 5 rooms, $145; 1½ rooms complete $75. See Supt.

25-30
8-ROOM APT., 2nd and 3rd floor; Eastchester; near schools, shopping & transportation; $150. SCarsdale 3-7098.

25-6
4½ ROOMS, BATH — Available Dec. 1; convenient shops, transportation; $100 month. WH 6-8257.

Apartments Furnished

26-2
BRONXVILLE: 4½-room apt., 25 Parkview Ave., ideal commuting, beautiful elevator bldg., $153. MU 3-0170, or Supt.

26-3
LARCHMONT—One room furnished. Exceptionally nice. One person only, 11 Addison Street.

26-1
SUB-RENT WINTER, 2½-room apt., central, sunny and warm; mature responsible woman; references. NE 3-9464.

26-5
3RD FLOOR, private home, 3 rooms and bath. Light housekeeping. Gas, electric, linens included. $22 per week. MA 9-5246-R.

26-30
6 ROOM APT.—Furnished, $125, Port Chester. Available Dec. 1st. Telephone WE 9-2655 between 5 P. M. and 8 P. M.

Houses Unfurnished

27-2
RYE: 5-room house, garage, screened porch, near Playland, gas heat. 14 Bulkley Manor. Call Owner. DE 7-0969.

Business Places For Rent

30-2
STORE — Office approximately 10'x40'. Desirable location. Reasonable. Post Rd. Larchmont Ave., eves. TE 4-4956.

30-5
WHITE PLAINS: 10x50', A-1 location; principals only; occupancy March 1; $450 mo. Write details Box WCP-776, this newspaper.

Wanted To Rent

31-2
ELDERLY business couple want 3 or 4 room apartment or house. Write Box WCP-779, this newspaper.

31-5
TELEPHONE ENGINEER desires 3 bedroom unfurnished house. References. WH 8-9940, Ext. 321.

31-2
WANTED urgently, 2-3 room apt., furnished-unfurnished, by couple for 6 mo., Bronxville or vicinity. DEerfield 7-1268.

Houses For Sale

33-M
A 3 Bedroom, near schools, $18,900.
Shore area, ranch, 3 bedrooms, $29,800.
BOB PAYNE

Houses For Sale

33-30
A DUTCH COLONIAL
Big living room, library with fireplace, 5 bedrooms, 2 baths. Deep lot, 2 car garage. Asking $32,500.
HOUGHTON ASSOC., INC.
200 W. Post Road MA 9-5100

33-M
BEST OFFERINGS
4 bedrooms, 2 baths — $16,000
Stucco, 3 bedrooms, 1½ baths — $21,000
Ranch, 5 rooms and bath — $25,000
Ranch, 3 bedrooms, 1½ baths — $27,500
FINNERTY, 1500 Post Road. MA 9-7700

33-30
BRIARCLIFF
In Beautiful Chilmark
New custom built homes of attractive architecture ready for immediate occupancy on plots of one-half acre or more, $28,500 to $45,000.
Choice building plots on paved roads, all utilities, high with fine views, one-half to one acre, $3,000 and up.
Deed Realty Corporation
BRIARCLIFF MANOR, NEW YORK
BRiarcliff 6-2030

33-30
CRESTWOOD EASTCHESTER
Split Levels - Ranches - Colonials
ALBERT F. DEICHSEL
WO 1-8088 BE 7-0590 eves. and Sun.

33-1
CROSS COUNTY VIC. YONKERS
6 rooms, 2 baths, 3 bedrooms, finished basement, 85x85 corner, terrace, 7 yrs., garage. Transit. Sacrifice. YO 5-8819.

33-M
GREENWICH, CONN. — Country living. Low taxes, Catholic schools. $29,500 up. Atlantic Land Co. GR 8-2010. Mr. Treiny

33-1
HARRISON, SUNNY RIDGE — Colonial, 8 rooms, 3 baths, 2 car garage, ⅓ acre. Bargain at $41,500.
HA 8-7676 RAY McCABE MA 9-3873

33-M
IF IT'S REAL ESTATE SEE
J. OPIE HAGANS
631 Mamaroneck Ave. MA 9-5920

33-M
Larchmont Village, TO SETTLE ESTATE Inspect and make offer on this sturdy older home on a peaceful winding road. 7 rooms, bath, porch, garage, new oil burner. Close to station, shops, schools. You decorate and gain a good home in excellent location. Asking $22,000. Call today. Be settled for Christmas.
THOS. B. SUTTON CORP.
179 Boston Post Rd. Larchmont, . Y.
TEnnyson 4-1070

33-6
LARCHMONT VIC.: 7 rooms, 3 baths; Murray Ave. School; oil hot water. Taxes $595. Asking $30,500. TE 4-5635.

33-M
LARCHMONT VIC. TOWN OF MAM'K
NEW LISTING
Colonial on about ¼ acre. Living room, dining room, kitchen, den, 3 bedrooms, bath. Convenient to schools and station Asking $21,000.
GEORGE E. MILLS JR. INC.
30 Chatsworth Ave. TE 4-0366-1824

33-M
LARCHMONT — Town of Mamaroneck. Colonial suitable large family. 9 rooms, 3 baths. Outstanding Value at $23,500. L. F. KELLEY, TE 4-5544; eves TE 4-0473

33-3
MAMARONECK—New two-family house, 5 rooms each floor. Halstead Manor, 1212 Park Avenue. $32,000. Brokers protected. Open for inspection.

33-2
MAM'K WATERFRONT AREA
ARE YOU IN LUCK!
Owner drastically reduces his charming custom-built Colonial for quick sale. Large private grounds, 6 rooms, 2 baths.
SEEN THRU THIS OFFICE
RUTH B. SAVAGE
510 W. Post Rd. MAm'k 9-1245, 2541

33-2
MONTROSE: $10,500, 4 rooms, new hot water automatic heat. Large lot, dry cellar. Beautiful neighborhood. J. H. McNally, 8 Ogden Ave., Peekskill, PE 7-4348.

33-1
NORTH TARRYTOWN: 2-family house, 1 apartment vacant. Phone ME 1-4175 after 5 P.M.

OSSINING NEW CASTLE
BUILDER'S CLOSEOUT
Immediate occupancy custom built ranch homes on acre, $39,900. Call OS 2-9643 or EL 5-3158.

33-5
OSSINING, $14,000. 6 rooms, finished basement. 4-car garage (optional). Good condition. Available. BR 6-3136.

33-30
OSSINING: $16,990 new Cape Cod; Roosevelt School area; fully landscaped. See to appreciate. CR 1-3338, OS 2-4121.

33-2
OSSINING — Ideal suburban home for large family; 8 rooms, 2 baths, lavatory; excellent construction, asphalt shingle exterior. Low upkeep. 2-car garage, with second floor storage. 100'x125' level plot, fruit trees, garden. Outer fringe of village. On busline. Convenient shopping, schools. 45 minutes Grand Central. Owner transferring to California. Furnishings available. Will sacrifice. Asking $22,500. ABRAITYS, 171 Main Street, OSsining 2-4200 or 2-3777.

33-M
OWEN A. MANDEVILLE INC.
Rentals - Sales - Management
364 Boston Post Road TE 4-3400

33-M
OWNER TRANSFERRED SAYS "SELL"
Lovely, 4 bedrooms, 2 baths, near fine school, move right in, $27,500.
LEON EPSTEIN ASSOC. MA 9-3670
123 Halstead Ave., Mam'k (Opp. Sta.)

33-2
PEEKSKILL: $14,975. 5-room Cape Cod, expansion attic, full basement, storm windows, doors, 60x120, etc. PE 9-2701.

33-1
PLEASANTVILLE, 7 rooms, bath, porch, ¼ acre. Asking $19,000
BRILL REALTY. PLEASANTVILLE 2-2950

33-30
SCARSDALE
QUAKER RIDGE SCHOOL DISTRICT
MURDOCK WOODS
New seven-room $52,900 Ranch home. 2 double-sink bathrooms, screened-in covered flagstone terrace with built-in barbecue grill. Second floor unfinished with room for 3 bedrooms and bath. Full basement and 2-car garage. Completely equipped kitchen. ⅝ acre of land.

Murdock Woods group of spacious yet easily managed homes has true small estate character. The borders of Murdock Woods are 2 celebrated golf courses —Winged Foot and Quaker Ridge. Your half-acre or more of landscaped grounds is in the midst of hundred-year-old oaks, elms, birch and dogwood, giving you a magnificent natural setting and privacy. Since these homes are being constructed for people of awareness, each is individually and distinctly different from its neighbor, inspired in architecture, built with solid exacting craftsmanship. All are commodious and have every contribution to ultra-modern comfort and enlightened living.

Murdock Woods plots of one-half acre and more are available, and we will design and build to your specifications.

Directions: The entrance to Murdock Woods is at 123 Griffen Avenue, Mamaroneck, approximately 250 feet from the entrance to Quaker Ridge Country Club. Griffen Avenue runs from Mamaroneck Road to Weaver Street on the Long Island side of Hutchinson Parkway.

Split Tree Realty Corp.

33-30
SIX-ROOM BRICK CAPE COD
2 BATHS — $26,750
THOMAS H. RAYNOR
Tel. GReenwich 8-4160

33-1
THORNWOOD $28,500
SUITABLE FOR DOCTOR
Corner plot, 4 bedrooms, 2½ baths. Oil hot water heat. 2-car garage.
Owner-Builder PLeasantville 2-2269

33-M
WHITE CLAPBOARD
Neat little compact Dutch Colonial. Immaculate condition, living room, dining room, sun or TV room, kitchen, 3 bedrooms, bath, 2nd floor; small extra bedroom, bath. Hot water heat, oil. Lovely lot, near station, schools, stores. See today! Rare opportunity. $22,500.
DOERN
120 Mamaroneck Avenue MA 9-3311

33-1
WHITE PLAINS: $17,500 Cape Cod, expansion attic, 3 bedrooms, attached garage, ¼ acre, corner plot, many extras.

Houses For Sale

33-3
WHITE PLAINS — Comfortable house. Beautifully landscaped 100x140, 1st floor living room, dining room, modern kitchen and breakfast room, one bedroom, bath, two enclosed porches. 2nd floor, two small bedrooms and attic. Full cellar, garage, $18,500. Appointment WH 8-8640.

33-1
YONKERS—8-room brick rooming house, oil burner, income $1,800. Full price $3,600 cash. 37 Yonkers Avenue or phone GEneva 8-2669 (New Jersey).

33-2
YONKERS — Brick rooming house, 8 rooms, lot 25x100. $10,000. Cash $4,000.
ANNA SAYERS YO 5-5311

33-30
YONKERS — Special builder's closeout. New Cape Cod, 4½ rooms, Shelley Ave. All plaster walls. Garage. Asking $18,500. MO 7-3151.

Business, Industrial Property

34-30
LIGHT INDUSTRY — FOR LEASE
7,500 sq. ft. and 3,500 storage space in Mamaroneck. Rent reasonable. Ideal location.
PAGANO REALTOR WH 9-1123

Lots Farms Acreage

35-6
BRIARCLIFF — Finest location, acre sites, ideal, $5,500. HArrison 8-6981, 9-5; evenings, weekends, WH 6-1324.

35-1
Choice Acreage — Pound Ridge - Bedford
Also Lake Privileges
EMIL LEICHTER POund Ridge 4-5295

35-2
LARCHMONT MANOR, large level plot 100'x115', 64 Shore Drive, $6100. Telephone NEw Rochelle 6-3156.

35-30
RYE—Beautiful wooded acre near shore. Finest Location. Offer
L. Moncrieff for P. Barrows. RYe 7-1460

35-30
RYE — Residential, 80x110, $5,000
KAY TAYLOR
RYe 7-1017 or 7-2509

35-M
Rye Milton Point School
ESTATE BEING SUBDIVIDED
LAND WITH FINE TREES
SUITABLE FOR SMALL HOMES
OFFERED BELOW MARKET VALUE
Mort Hammond
Owen A. Mandeville Inc.
Sole Agent
364 Post Road Larchmont
TEnnyson 4-3400

Wanted Real Estate

37-2
I can help you sell 1-2-3 family or apt. houses. Quick action. Call DELLE CESE, 384 E. 149th St., MOtt Haven 9-1405.

37-2
HOUSE: 4 bedrooms, 2 baths, modern; convenient R.C. church, transit. Principals. Box WCP-782, this newspaper.

37-2
LARCHMONT — 8 Room house, near Catholic school. Martin E. King, 527 Munro Ave. MAmaroneck 9-3656.

37-30
HOUSE wanted in lower Westchester, suitable Nursing Homes. Cooperation of Brokers welcomed. Write Box WCP 771 this newspaper.

37-M
URGENTLY NEED 1 and 2-family houses
PRICED from $12,000 to $25,000
ED. W. FRENCH HArrison 8-1118

Business Opportunities

38-30
GASOLINE STATION, REPAIR SHOP— Adequate work space. Excellent building. Big corner lot in Rye, lease from landlord. Loomis J. Grossman, 565 5th Ave., PLaza 5-7223.

38-30
INSURANCE BROKER will purchase insurance practices or make equitable arrangement. Write Box WCP 762, this newspaper.

38-30
RETIRING AFTER 30 YRS.: Good-going business for sale. Opportunity. Westchester Galleries, Hartsdale, WH 6-4189.

38-3
WORKING PARTNER wanted. Successful Music Studio in Westchester. Write Box WCP 772 this newspaper. $15,000.

Mortgages—Loans Investments

39-1
BUSINESS LOANS
QUICK ACTION — EASY PAYMENTS
COUNTY INDUSTRIAL CORP. WH 6-2222

Insurance

40-30
Be safe and save 20% dividend on fire and allied lines insuring with
ELIESON REALTY CO. WH 6-8811

New Rochellean Fined $50 For Trespassing

John Howard Shepard, twenty-six, of 30 Allard Avenue, New Rochelle, who was arrested early Saturday morning by Larchmont police on a charge of trespassing at the Old Forge Restaurant, 47 Boston Post Road, Larchmont, last night was fined $50 by Judge John R. Cahill in Larchmont Police Court.

Sgt. Jack Keresey caught the man on the roof of the restaurant after being notified by Jack Piedmonte, owner. Shepard, who said he was drunk at the time, was tested negatively for drunkenness by police surgeon Dr. Alan Van Sciver at police headquarters.

MENDERES BID REJECTED

ANKARA, Turkey (AP)—Premier Adnan Menderes submitted his resignation today, but President Celal Bayar rejected it and directed him to find a new cabinet.

LEGAL NOTICE

PUBLIC NOTICE

PLEASE TAKE NOTICE that a public hearing will be held by the Zoning Board of Appeals of the Village of Mamaroneck on Thursday, December 1st, 1955, at 8:00 P.M., at the Village Hall, Village of Mamaroneck, on the following:

1. The application of Stuart Close Inc. to vary or modify the application, regulations or provisions of Article 1, Sections 2 and 7B of the Zoning Ordinance, dealing with uses permitted in Residence "C" District, with respect to premises known as Section 4, Block 60A, Lot A, being property formerly known as Westchester Bath Club, bounded on the south by Lots 222 and 223, on the east by Guion Drive, on the north and west by Lawn Terrace, to permit the use of two four room apartments as offices for Doctors and Dentists in three separate units without Doctors or Dentists residing in said apartments.

2. The application of Dan H. Elkind to vary or modify the application, regulations or provisions of Article 1, Section 8, Subdivisions 10 and 16 of the Zoning Ordinance, dealing with Business District, with respect to premises known as Section 4, Block 52, Lots 28-35 inclusive, being property beginning at the northeast corner of Carroll Avenue and Boston Post Road, thence running northerly along the easterly side of Carroll Avenue 101.25 feet, thence running easterly 200 feet to Wagner Avenue, thence running southerly 90 feet to Boston Post Road, thence running westerly 200.36 feet to the point or place of beginning, to permit the parking of new and used vehicles for customers and employees; display and sale of New and used cars not to exceed 20.

3. The application of Carmella Poccia to vary or modify the application, regulations or provisions of Article 1, Sections 2B and 5 of the Zoning Ordinance, dealing with Residence A District, with respect to premises known as Section 8, Block 51C, Lots 82, 83 and 84, being property beginning at a point on the southerly side of Derman Avenue, said point being 150.08 feet east from Ralph Avenue, thence running along Derman Avenue easterly 100.18 feet, thence running southerly 86.53 feet and westerly 65.43 feet, thence running northerly 100.04 feet to Derman Avenue, the point or place of beginning, to permit the erection of an apartment over existing garage which does not have the required frontage on an improved street, and a side yard of 3' 4" instead of the required 4'.

That the above applications are made under the provisions of Article 3, Section 3, Subdivision 7 of the Zoning Ordinance of the Village of Mamaroneck.

Such other matters as may come before the Board.

CONRAD C. HENNE, Chairman
RICHARD J. DIFORIO, Secretary
Dated: Mamaroneck, N. Y., November 19th, 1955.

Auxiliary To Hold Party At Grasslands

MOUNT VERNON—

Westchester Salon 12, 8 and 40, will assist the Westchester American Legion Auxiliary with its Christmas party for children at Sunshine Cottage, Grasslands Hospital, Mrs. Thomas J. Doherty of Tarrytown, child welfare chairman, reported at the salon meeting Monday in the clubrooms of Post 3 American Legion.

The salon will provide a magician for the party. Mrs. Doherty reported that scrap books, story books and 33 complete Halloween costumes had been given to the children at Sunshine Cottage. She said that clothing and toys had been furnished to the child of an ill veteran. A Valentine party is planned for the children at the cottage.

Mrs. Philip Tupper of Mount Vernon, junior chapeau passe, reported on the recent departmental pouvoir meeting in Binghamton.

The salon will present an award to the child welfare chairman of a Westchester American Legion Auxiliary unit having the most outstanding child welfare program this coming year.

Mrs. Harry Ronaldson of White Plains, la petit chapeau, presented the program for the coming year.

The Salon will meet Jan. 23 in the White Plains Legion Clubhouse.

Newspaper Ads Are Proper For Wedding Invitation

By EMILY POST

"There have been two weddings in our town recently to which invitations were sent only to out-of-town guests. A notice was put in the local paper saying that all relatives and friends were invited to the wedding.

"I happened to be a relative of one bride and a good friend of the other. I do not consider this notice in the newspaper an invitation and think that some member of the family should have confirmed the invitation."

Answer: If you had been one of a few left out, then I could understand your feelings. But since they left everyone out, I personally can't see that it matters.

Question: Just recently my sister had quite a run in with a young woman who was a friend of both of us. I always liked this person and hate to have our friendship end because of this unfortunate incident. However, my sister refuses to have anything further to do with her and says that if I remain friends with her that I will be very disloyal and announce to everyone that I think my sister wrong and my friend right.

Answer: My advice is to pay absolutely no attention to it and refuse to side with either one. Say you do not approve of widening the breach.

Scarsdale Girl, 17, Missing With Car

SCARSDALE—

Judith Halberstadt, seventeen, was still missing today from her home at 68 Mamaroneck Road, Scarsdale police report—with a car. She was reported missing yesterday morning.

She is believed to have gone to see a freshman at Harvard University, Cambridge, Mass. She was driving a powder blue sedan. Miss Halberstadt is described as 5 feet, 3 inches tall, weighing 110 pounds. She was wearing a tan polo coat and black loafers.

Reserve Unit Uses School In Hawthorne

HAWTHORNE—

The first Westchester infantry unit of the Organized Reserve Corps has been set up in temporary headquarters at Hawthorne Public School.

Maj. Gen. Alfred Tucker, commanding general of the 77th Infantry Division, announced today that the 1st Battalion of the 307th Infantry Regiment has moved to Hawthorne to recruit an all-Westchester unit.

The battalion is commanded by Lt. Col. John McAllister of White Plains. Executive officer is Maj. Thomas McLaren of White Plains.

Vacancies are open in the enlisted ranks. The battalion's main activity will be recruiting reservists for the next few months.

Many Westchester reservists have dropped out of the division during the last few years because of the inconvenience of traveling once a week to New York for drills, Maj. McLaren said. The three commissioned officers and four noncommissioned officers from the county hope to build the battalion to a strength of 200 men, he pointed out.

If recruiting plans are successful, the division may build an infantry armory in the White Plains area soon, he said.

Yonkers Doctor Given 'Dimes' Fellowship

WHITE PLAINS—

The Westchester Chapter, National Foundation for Infantile Paralysis, announced today the award of a one-year March of Dimes fellowship to Dr. D. Carleton Gajdusek of 114 Palmer Road, Yonkers. The award is part of the foundation's program to train professional personnel for service in fields relating to polio.

MEN ARE DEADLY

RICHMOND, Va. (AP)—Insurance underwriters disagree with Kipling's famous line. They think the male driver under twenty-five is more deadly than the female—especially if he is unmarried. Proposals for revised liability insurance rates, filed with the state, ask increases up to 43.6 per cent for unmarried male drivers under twenty-five. Such drivers who are married would get off lighter and girls in the same age bracket — married or unmarried — would get a decrease.

Could Get 'Atumic Ache'?

Dish Glazes Amaze; They're Radioactive

ALBUQUERQUE (AP) — Dr. Lincoln LaPaz sat for his noontime meal, plunked a Geiger counter on the table, and watched it go nuts over his dishware.

Before the day was through, Dr. LaPaz, head of the Institute of Meteoritics at the University of New Mexico, found himself with a disturbed wife telling him to get rid of the dishes.

He also had a 'baffling mystery" and theorized that a couple of plate manufacturers may be sitting on a uranium mine.

Dr. LaPaz discovered the o[range] glaze on his pottery plat[e] was sending out 1.5 milliroen[t]gens an hour compared to bac[k]ground radioactivity in the air [of] .03 milliroentgens. In other wor[ds] the plates were radioactive, a[l]though apparently not dangerou[s]ly so.

The radioactivity was confin[ed] to the orange glaze. The plate[s] he said, were from two man[u]facturers and in each case ga[ve] off the same amount of radi[o]activity.

Asked what he thought caus[ed] the radioactivity, Dr. LaP[az] said:

"The only thing I can say [is] this: I'd like to know where th[ey] get the coloring material. I['d] sure as heck stake a claim."

Help Sought For Families

WASHINGTON (AP)—Charles I. Schottland, Social Security Commissioner, today urged the creation of organized programs to meet such family crises as divorce, desertion or marital discord.

In a speech prepared for the American Public Welfare Association, Mr. Cchottland said:

'We do relatively little, in relation to the importance and extent of the problem involved, to strengthen family life through organized programs.

"With due respect for all of the activities of our churches, schools, welfare agencies, family counselors and others interested in strengthening family life, the average man or woman facing a family crisis does not have available a scaled service to aid in such crisis at the time it is most urgently needed."

Julie Harris Is Cut During Performance

NEW YORK (AP) — Actress Julie Harris, who has won high praise for her portrayal of Joan of Arc in the current stage hit, "The Lark," cut her lip during last night's performance.

The mishap occurred when she made her regular fall in the second act, and struck against a stool.

The curtain was lowered while a doctor attemped to stop the bleeding. His efforts were not fully successful and she finished the show with blood trickling down her chin.

Home Buyer Credit Studied By Bankers

WASHINGTON (AP) — A proposal to make available more credit for home buyers was being considered today by federal officials and the presidents of the 12 regional home loan banks.

Chairman W. W. McAllister of the Federal Home Loan Bank Board said yesterday he and the presidents would consider easing restrictions on mortgage credit available to savings and loan associations.

Canada Hunts Lighthouse 2

IVERNESS, N. S. (AP) — [A] lighthouse keeper and his wi[fe] who took over their lonely isla[nd] vigil only 18 months ago we[re] the objects of a widespre[ad] search today along Cape Breton west coast.

Canadian Air Force search a[nd] rescue headquarters in Halif[ax] dispatched a plane to scour t[he] wind-tossed Gulf of St. Lawren[ce] in an effort to locate Alex Jo[...] MacLellan, fifty-two, and his wi[fe] Christina, forty-one.

A police search along the sho[re] last night failed to turn up [a] trace of the MacLellans or t[he] 20-foot launch in which they l[eft].

90,000 In The TWU To Vote On Merger

NEW YORK (AP) — Memb[ers] of the CIO Transport Work[ers] Union will decide in a refer[en]dum whether their union sh[ould] join the new AFL - CIO, to [be] formed at a merger convent[ion] here next week.

Thirty-one of the CIO's 32 [un]ions have voted in favor of [the] CIO-AFL merger.

But the voting representat[ives] of the 90,000-member TWU—[un]expected—balked at the mer[ger] at a CIO executive board me[et]ing yesterday.

CIO President Walter Reut[her] said at a news conference a[t] the board meeting that an "is[ola]tion" period for the TWU mi[ght] convince the members that t[hey] belong in the new labor group [of] approximately 15 million m[em]bers.

REDS OFF TO SOUTH POL[E]

LONDON (AP) — The Mos[cow] Radio said a Soviet scientific [ex]pedition will take part in an [in]ternational exploration of the [...] with the forthcoming Geoph[ys]ical Year.

BLONDIE By CHIC YOUNG

HALF ACRE CASTLE By John Morri[s]

THE CISCO KID By JOSE SALINAS and ROD REE[D]

BIG SISTER By LES FORGRAVE

AMERICA'S FINEST . . . GAS RANGES . . . CONGRATULATES . . .

MAMARONECK GAS AND ELECTRIC APPLIANCES

ON THE OPENING OF THEIR NEW STORE AT

265 MAMARONECK AVENUE, MAMARONECK

ROPER gas ranges

HERE! NOW! FOR YOU!

THE SENSATIONAL NEW

ROPER Gas Ranges

NOTHING FINER THAN A ROPER

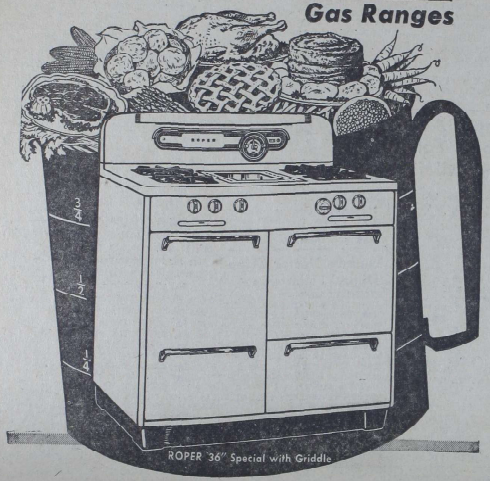

ROPER 36" Special with Griddle

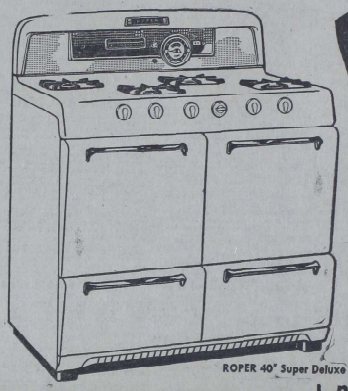

ROPER 40" Super Deluxe

ROPER gas ranges

"America's Finest"... performance proves it!

SEE THE NEW 1955 ROPER *Full-Measure* FEATURES

Biggest Value in the Market!

packed with a FULL MEASURE of Most-Wanted Features

New!

"Insta-Set" Control Panel in beautiful "Sun-Tone" finish

New! "Insta-lite" Ignition for top burners, oven and broiler

NEW! easy to clean "Spill-Aways"

NEW! Super Alltrol "Center Simmer" top burners

"Glamor-Grill" with Multi-Use cover

"Roper-Glo" broiler burner

BIGGEST VALUE IN THE MARKET!

PACKED WITH A FULL MEASURE OF THE MOST WANTED FEATURES!

Now . . . enjoy ultra-modern features never before available in any cooking appliance!

These sensational 1956 ROPER GAS RANGES bring you "New" Sun-Tone beauty . . . New automatic ignition . . . New carefree convenience and NEW money-saving economy. ROPER PRICES are surprisingly modest for such outstanding quality.

ROPER!
ROPER!
ROPER!
AMERICA'S FINEST

1st AWARD

THE SENSATIONAL *NEW*

ROPER RANGE "30 inch"

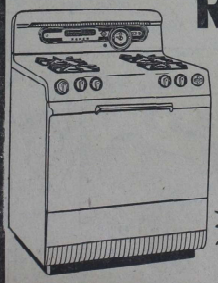

NEW! "sun-tone" beauty — Model 32-1
NEW! "insta-lite" ignition
NEW! "glamor-grill" with multi-use cover
NEW! super alltrol "center-simmer" burners
. . . and many others

HERE! NOW! FOR YOU!

The winners will be announced on Saturday, Dec. 31 at the Mamaroneck Playhouse

FREE:

COME IN NOW!

It is not necessary to be present! You are not under any obligation to purchase anything!

COMPARE OUR PRICES BEFORE YOU GO ELSEWHERE!

MAMARONECK GAS AND ELECTRIC APPLIANCES

Branch of I & T Plumbing & Heating

265 MAMARONECK AVENUE **MA 9-3148**