# The Daily Times

ESTABLISHED OCT. 1, 1925 ★ MEMBER OF THE ASSOCIATED PRESS MAMARONECK, N. Y., THURSDAY, NOVEMBER 11, 1948 MEMBER OF AUDIT BUREAU OF CIRCULATIONS ★ PRICE FIVE CENTS


**The Weather**

Sunny and cool. Tonight fai and cold, lowest in upper 20s. Tomorrow partly cloudy and cool highest near 50. High tides today at 8:49 P. M.; tomorrow at 9:11 A. M. and 9:33 P. M.

## Combing The Town

### *Happiness Forum*

The second in a series of forum-services will be held tomorrow at 8:30 P. M. in the chapel of the Hebrew Institute of Mamaroneck on the subject of "What Do I Consider Happiness?"

The theme will be discussed by George Garfunkel of Carroll Avenue, Mamaroneck, and Wilfred Kahn of Bellain Avenue, Harrison, both members of the congregation. An open forum will follow their addresses.

A summary of the third section of the Book of Genesis and of "Peace of Mind," a book by Rabbi J. L. Liebman, will be presented by Rabbi Irving Koslowe. Music will be led by Cantor Charles Denburg. Refreshments will be served in the vestry by the sisterhood.

### *Lions Initiate 3*

Three new members were initiated into the Larchmont Lions Club which met yesterday at the Larchmont Shore Club.

They were Dr. Horace V. Luttcott, Saul Dempsey and Nunzio Fiorenza. President David Uran presided.

Dr. Irving Marsland of Mamaroneck, zone chairman of the Lions Club, spoke of the meeting of zone members to be held Monday night at the Mamaroneck Methodist Church. There will be a guest speaker, entertainment and dinner.

John Von Stein reported on the annual "Ladies Night" meeting of the Larchmont Lions Club to be held Dec. 1 at the Old Forge Restaurant.

### *New Firemen*

Five new members have been added to the active membership roll of the Town of Mamaroneck Fire Department which met last night at the Weaver Street Headquarters.

They are Robert Gibson, Oliver Harris, Colby D. Dam, Joseph A. Carofalo and Ralph P. Condro.

Plans were discussed for the annual Christmas party given by the department for the children of the fire district. Treasurer Frederick Zulch was appointed to head the committee for the party, which will be held at fire headquarters, Sunday afternoon, Dec. 19.

Deputy Chief James Lund presided over the meeting in the absence of Chief George W. Burton.

### *Glee Club Officers*

Charles D. Burkinshaw of 321 North Barry Avenue, Mamaroneck, member of the Downtown Glee Club of New York, has been named president of the Holy Trinity Glee Club it is directed for its second season by Carl Bordiga of Yonkers. Other newly elected Mamaroneck officers are Edwin Stegg, secretary, of 724 River Street, Blake Brownrigg, treasurer, of 414 Union Avenue, and James Mullin, librarian, of 814 Woodbine Avenue. Objective of the club's membership drive this year will be to raise the present membership from 25 to 50 male members, according to Mr. Burkinshaw.

### *Completing Training*

Pvt. Joseph P. Di Rollo, son of Mr. and Mrs. Peter Di Rollo of 940 Halstead Avenue, Mamaroneck, is expected to complete an eight-week basic training course at Fort Dix, N. J., this week. He enlisted in the Army during the first week of September for two years.

A graduate of Bellows High School, Pvt. Di Rollo is nineteen.

### *Memorial Services*

Armistice Day services to pay homage to those who gave their lives for their country will be held at 8 P. M. today in the post rooms of Irwin Potts Jr. Post 1156, Veterans of Foreign Wars, Boston Post Road, Mamaroneck.

All local veterans are urged to attend. The services will be under the direction of Commander Jack Strickland.

### *China Puts Gold Yuan On 20 to $1 U.S. Basis*

NANKING, (AP) — The Chinese Government tonight increased the rate of its "Gold Yuan" money 20 to the U. S. dollar, from four to the dollar.

The revision was ordered in an effort to halt economic collapse. The gold yuan has fallen to nearly 40 to the U. S. dollar in the past few days.

The gold yuan was adopted Aug. 19 to replace the old yuan dollar which had blummeted from 2,500 to $1, in 1946, to about 13,000,000 to the U. S. dollar.

### *Greece Rejects Evatt As Balkan Mediator*

PARIS, (AP)—Greece turned down U. N. Assembly President Herbert V. Evatt today as a possible mediator of the Balkan dispute. Foreign Minister Constantin Tsaldaris announced Greece could not accept him.


PLUMBER? . . . Carpenter? . . . Roofer? . . . General contractor? Make certain that the thousands of home owning readers of our paper know your specialty. For more than a generation now the business directory has been used by those when they want a "fixer". Is your name there? It doesn't cost much at all. Just call Mamaroneck 9-2100 for rates. If you are profit conscious—and who isn't—the Business Directory story will interest you.


## CHEST DIRECTORS PLAN FOLLOW-UP DRIVE FOR $5,000

### Board Members to Solicit 1,500 Prospects In Try To Attain Goal

With collections in the Mamaroneck Community Chest campaign still almost $5,000 below the $22,367 goal, the Board of Directors last night took steps to reach the quota by Nov. 29 through the solicitation of 1,500 residents who could not be contacted during the one-day drive on Oct. 24.

The directors, meeting in the municipal building, decided to work with the captains in each district on a follow - up drive which will cover all residents who have not yet contributed.

An additional $2,827 has been collected since the one-day drive, bringing the present total to $17,900, which includes $371 in pledges. It was reported by Executive Director Everett T. Houghton.

With collection percentagers running about the same as last year, it was estimated that about 2,900 of the 4,400 prospective contributors have been solicited, leaving about 1,500 still to be contacted for gifts. Stormy weather and the fact that many residents were not at home when the workers called on Oct. 24 were believed largely responsible for the failure to reach this year's goal on time. After confering with captains, the following directors will canvass the unsolicited prospective contributors and report back at a Board of Directors meeting scheduled for Nov. 29:

District 1—Frank Rigano and Earl Nelson; District 2 — Mrs. Rose Constantini and Babriel Wendel; District 3 — William Johnson; District 4—H. W. Blackerill; District 5—Mrs. John Spader and Mrs. E. B. Ingraham; District 6 — Emerson O. Heyworth; District 7 — Mrs. R. A. Savage


(Turn to Page 12, Please)


## BREWERY STRIKE PEACE HOPE RISES

### N. Y. Labor Director Sees 'Solution In Progress' In 28-Day Tieup

NEW YORK, (AP)—The city's prolonged beer drought may soon be over.

Theodore W. Kheel, director of the City's Division of Labor Relations, today announced that international representatives of the CIO United Brewery Workers and the Brewers Board of Trade had reached an agreement which he believed "would constitute a satisfactory and equitable basis" for settlement of a 29-day-old strike. It must be ratified by the membership.

Seven breweries and four distributing plants in the city now are tied up by a rank-and-file strike in protest against a stepped-up delivery time schedule.

Individual settlements have been effected since 3,000-odd drivers and helpers struck originally against a dozen breweries and the distributing plants.

The seven major breweries said at a press conference yesterday that they had unsuccessfully offered to submit the dispute to an impartial arbitrator. They said their overtures had been blocked by one man, whom they declined to name.

The brewers said they had made a five-point offer, including provisions that the delivery time schedule would be discontinued pending a decision by the arbitrator, and that all the men would be reemployed without discrimination.

Breweries still struck are Ruppert, Schaefer, Liebmann, Piel, Trommer, Burke and Rubsam and Horrmann.

### *Britain, U. S. Wrecked Berlin Pact, U. N. Told*

PARIS, (AP)—Russia charged anew today that Britain and the United States wrecked attempts to end the Berlin deadlock.

In an angry speech, Soviet Deputy Foreign Minister Andrei Y. Vishinsky told the 58-member United Nations Political Committee:

"We were told if we took one step in the Berlin question, then international confidence would prevail. We did take that step, —but it was wrecked."

Vishinsky said Britain and the United States "simply crossed out and pigeon-holed" agreements with Russia in Moscow on the Berlin deadlock, as well as agreements reached at Yalta in 1945.

THE WESTCHESTER American Legion received an official visit from Corydon D. Kingsbury, New York Department commander, shown above seated third from left, surrounded by Legion officials and guests at a meeting of the county committee last night at Legion Hall, Mamaroneck. Seated, left to right, are Frank LaRocca of Yonkers, county commander; J. Chris Shie of White Plains, grand chef de gare of the New York State 40 and 8; Commander Kingsbury; and Robert E. Patterson of White Plains, Ninth District commander. Standing, left to right, are William Kuritzky, commander of Mamaroneck Post 90, the Rev. Edward A. McGrath of Croton, county chaplain; Virginia H. Wellwood, yeomanette of World War I; Arthur G. Bouton of Scarsdale, past New York Department commander, and Jack De Gaetani, commander of Larchmont Post 347. Mr. Bouton died on his way home from the meeting, active to the last hour of his life in Legion affairs—Staff Photo

## ARTHUR BOUTON DIES SUDDENLY

### Former State, County Head Of Legion Was on Way Home From Meeting

SCARSDALE — Arthur G. Bouton, former county and state commander of the American Legion and Scarsdale highway commissioner for 24 years, died early this morning in his car as he was returning from an American Legion meeting in Mamaroneck. He was sixty-two.

Mr. Bouton was driving on Mamaroneck Road shortly after midnight. Following was Mrs. Virginia Wellwood of Long Island City, who had asked for directions to New York. He had halted his car and was pointing to the Hutchinson River Parkway entrance when he slumped back in his seat, Mrs. Wellwood told police. He was pronounced dead by a physician at 1 A. M.

A native of New York, Mr. Bouton was educated at City College of New York, New York University and Cooper Institute. His first taste of military life was attendance at Plattsburg Training Camp in 1916. In World War I he served as captain and major of the 303rd Engineers. He fought with the British forces in Flanders.


(Turn to Page 12, Please)


## TOJO MAY LEARN FATE TOMORROW

### Million 'Atrocity' Deaths Blammed On 25 Jap Leaders At Trial

TOKYO, (AP) — An estimated million war atrocity deaths were blamed today on 25 Japanese leaders by an international court.

Hideki Tojo, Japanese Premier for most of the war, and his 24 codefendants sat grim faced through the reading of the court's judgment in their war crimes trial. They may know their fate late tomorrow.

To a world shocked by Nazi atrocities during World War II, the court released these comparative figures.

The Nazis and Fascists captured 235,473 prisoners from the U. S. and British. Of these, 1,348 died in captivity.

The Japanese captured 132,134 prisoners from the same two countries. Of these, 35,756 or 27 per cent died in captivity.

The court blamed the Japanese for atrocity deaths from 1931 to 1945 in the Asiatic and Pacific war.

## *Departed War Heroes Honored With Impressive Ceremonies*

Nearly 100 persons, the majority of whom were members of Larchmont Post 347 of the American Legion, attended impressive Armistice Day ceremonies at 11 A. M. today at War Memorial Park, Station Park, Larchmont.

Following the traditional two minutes of silence in tribute to the dead of both World Wars, the Rev. Floyd E. McGuire, minister of the Larchmont Avenue Church, delivered the invocation. The Rev. J. H. Coffin, rector of St. John's Church, gave a prayer for continued peace, followed by an address by Commander Jack DeGaetani of Larchmont Post 347.

The peace was lost in 1918 and the sacrifices of our heroic dead whom we honor today were all in vain because their valorous deeds did not prevent World War II, Commander DeGaetani said. World War II would probably never have happened had we been adequately prepared, he declared.

"In this atomic age we cannot have a third war. It would mean the end of civilization," he continued. "The lesson for us to learn is to fight for preparedness in time of peace. A strong nation is our best guarantee against aggression. We, as Legionnaires are America's most powerful patriotic organization and we must get be-


(Turn to Page 12, Please)


## DOCK WALKOUTS CRIPPLE SHIPPING

### New York Port Almost Paralyzed; British Ship Diverted

NEW YORK, (AP) — A major part of America's shipping was crippled today by longshoremen's strikes on the East and West coasts.

The port of New York — foremost in the world's commerce— was almost paralyzed as thousands of men stood idle.

The blitz also hit the important harbors of Philadelphia and Boston, where other thousands joined a rank-and-file protest against a wage settlement negotiated by AFL union leaders.

Spread of the walkout to additional ports from Portland, Maine to Hampton Roads, Va., by tonight or tomorrow was feared.

A Gulf Coast stoppage has been promised if the East Coast strike becomes official and complete.

A crippling West Coast strike of CIO unions has idled ships and men from Alaska to Mexico for many weeks.

There was a possibility, however, that the East Coast walkout might be short-lived.

No dock workers were available as the liner America, queen of


(Turn to Page 12, Please)


## VIOLATIONS COST 15 FINES TOTALING $142

A total of $142 in fines was collected by Judge John R. Cahill in Larchmont Police Court Tuesday night.

Two truck drivers, David J. Bryant of Stonington, Conn., and Richard M. Gavitt of North Stonington, Conn., were fined $25 each for speeding at 50 m.p.h. on the Post Road.

Arthur J. Ross of 724 Seney Avenue, Mamaroneck, was fined $20 for speeding at 50 m.p.h. and George H. Thorstenson of Hawthorne, N. Y., 45 m.p.h. L. J. Picke of Pawtucket, R. I., paid $10 for failing to drive to the right of the road.

Fined $5 each for driving through a red traffic signal were Charles J. Miller of 17 North Chatsworth Avenue, Larchmont; Richard V. Smalley of 8 Normandy Road, Larchmont; William P. O'Connar of New York City and Bertha Michaelson of the Larchmont Acres Apartments, William P. Palmer of 320 Caroll Avenue, Mamaroneck, paid the same fine for making an improper turn.

Serato D. Heller of New York City paid $3 for a parking violation.

Abraham Pierce of the Bronx and Mary E. Lateiner of 34 Iselin Terrace, Larchmont, each paid $2 for parking violations and Parker F. Joseph of New York City was given a suspended sentence for the same violation.

## *Legion Commander Urges More Prayer In Quest For Peace*

New York Department Commander Corydon D. Kingsbury of the American Legion last night urged all Legionnaires to try the "power of prayer" to help bring about world peace.

Speaking at a meeting of the County Committee of the Westchester American Legion at the Mamaroneck Post 90 clubhouse, attended by more than 200 members, Commander Kingsbury said he believes the American Legion is the one organization to give to the world the stabilizing force that it needs today.

"We've tried by force of arms to bring about peace and stabilization in the world," he said, "but haven't had much luck. More recently we have been trying to bring security and stability by means of diplomacy, but still without too much success. I believe we should all try a third power that might bring about peace—the power of prayer."

He recommended that the Legionnaires spread the idea of praying for peace as a part of their community service and added that in his tour of New York State he would ask all to pray for peace.

Referring to Communism, Commander Kingsbury told the Legionnaires there is "no compromise with that gang," and added that the Legion has "got to continue to be vigilent" against any infiltration.

He warned them to watch especially for any infiltration in the educational system. "If, as I believe, there is any such infiltration," he said, "anything off color—there's no such thing as pink; it's either red or red, white and blue — report it immediately to the Federal Bureau of Investigation."

The New York Department, the commander continued, is constantly receiving resolutions from the county committees which show interest by the local posts in state and national affairs. He added, however, that some of the resolutions sent in are what he termed "crack-pot resolutions" and are a discredit to the Legion. He cautioned the local posts and county committees to give sufficient time and thought to resolutions before passing on them.

He told the Legionnaires that during the war they weren't bearing arms just for Westchester County but for the entire country. Likewise, when they propose a resolution it should not be for the benefit of a few but for the whole state or country, he declared.

Speaking of membership, he said "in membership there is strength and power. Without it we wouldn't get any place in Albany or Washington." He urged all to help build up the Legion membership. He cited the Legion's Boys State Program, Americanism Program, Junior baseball teams, oratorical con-


(Turn to Page 12, Please)


## Taxi, Auto Collide On Palmer Avenue

An auto operated by Dominic J. Paiti of 81 Myrtle Boulevard, Larchmont, collided at 6:05 P. M. yesterday with a car driven by Mrs. Genevieve P. Philip of 25 Rocky Road, Larchmont, Larchmont police reported today.

Mr. Paitl, driver of the taxi, told police that he had halted his auto at a full stop sign at Hall and Palmer Avenues when Mrs. Philip's car struck and badly damaged the left front fender of his auto.

Mrs. Philp said that her car was proceeding east on Vanderburg Avenue and made a full stop at Hall Avenue where she looked both ways did not see any car coming, and drove on to Palmer and Hall Avenues. There she said, the Paiti car came up on the right side of her auto, striking and slightly denting the right front fender.

No charges or arrests were made.

MODEL WINS GIFT—Miss Susan MacCullum, daughter of Mr. and Mrs. Robert C. MacCullum shown above being presented an illuminated Chrome-Light frame to hold the color portrait for which she posed at the November meeting of the Larchmont Men's Club. Presenting the gift is George E. Suddell. Miss MacCullum modeled for the new color film Ektachrome photograph which William H. Falconer, authority on industrial photography, processed in full view of the members.

# Armies Of Million Fight Crisis Battle In Northern China

### Nationalists and Reds Use Heavy Power On Suchow Line

NANKING, (AP) — The greatest battle in Chinese history — involving more than a million men by government estimate — raged north of the Yangtze today with Communist troops having a slight numerical advantage.

Government spokesman Lt. Gen. Teng Wen-yi said the battle was joined along the Suchow defense line which guards the road to the national capital.

Teng said government troops outfought the Reds during the opening phases of the giant battle but that they had made successive withdrawals to "shorten their lines."

He said Reds under Generals Chen Yi, Liu Po-cheng and Chen Keng already were throwing all available manpower into the fight, on which hinges the fate of North Central China.

The government, too, was bringing up reinforcements, Teng said, with some troops from along the Peiping-Hankow railroad line already moved into battle.

Teng said the Reds had hurled 21 armies numbering 300,000 men into the battle.

(Communist broadcasts heard in San Francisco by the Associated Press said the Reds have bottled up 350,000 government troops in the Suchow area).

The government spokesman said the Communists had already suffered 30,000 casualties around Suchow. He said that was more than three times the number suffered by government troops.

Government warplanes of all descriptions from Nanking were hurled into the battle, described by Teng as larger and more bitter than any fought during the Sino-Japanese war.

In Nanking and Shanghai mar-


(Turn to Page 12, Please)


## U. S. AND BRITAIN CALL RED BLUFF

### Clay Vows Continued Aid; Move Seen Part of War of Nerves

BERLIN, (AP — American and British planes flew the supply route to Berlin today in the face of a Russian threat to force down planes straying from the 20-mile wide air corridors to the former German capital.

The American answer to the Russians' threat, made last night, was a terse promise from Gen. Lucius D. Clay, American military Governor, that "we will keep them flying."

Both British and U. S. authorities said publicly the Russians would be held responsible for any accident they take.

The Russians, citing a long list of alleged violation of their territory, also said they would force down "all aircraft without identification marks of nationality" flying over the Soviet zone, including the three air corridors.

The second threat presumably refers to non-military planes, which do not carry nationality markers. The Russians have complained of commercial flights in the Berlin air corridors.

Some officials believe tended to discount the Soviet note as another move in the "war of nerves."

The Russians posted another warning at the Berlin air safety center that they will hold three hours of air-to-air (probably plane to target) firing practice today over a field in the British Buckeburg air corridor. At other points in the corridors, they said,


(Turn to Page 12, Please)


## Two Autos Damaged In Collision Here

Two cars were slightly damaged yesterday morning when one ran into the rear of the other on Mamaroneck Avenue at New Street, Mamaroneck police reported.

Pasquale Arguto, fifty-four, of 224 Jensen Avenue, Mamaroneck, was driving north on Mamaroneck Avenue at 7:55 A. M. When he slowed his car down at New Street for other traffic, it was struck by another car operated by Mrs. Elizabeth B. Sexauer, forty-four, of 203 Knollwood Avenue, Mamaroneck. The right rear fender of the Arguto car was slightly bent, while the left front fender, headlight and bumper of the Sexauer car were damaged.

DR. GEORGE N. SHUSTER

## FORUM TO WEIGH GERMAN PROBLEM

### Hunter College President, Foreign Correspondent To Speak Tomorrow

The Larchmont Forum for Public Opinion will weigh the question, "What Next In Germany?" tomorrow at 8:30 P. M. in the auditorium of the Chatsworth Avenue School, Larchmont.

Leading the discussion will be two outstanding authorities on Germany who visited that country this year. They are Dr. George N. Shuster, president of Hunter College, and Larry Newman, war and foreign correspondent of International News Service. Julien Elfenbein of Mamaroneck, editorial director of the Haire Publications, will act as moderator.

Representing the point of view of a man who has devoted a large part of his life as an educator and publicist to German-American relations will be Dr. Shuster. He traveled extensively in Germany during the last year and previously as a Fellow of the Veringung Carl Schurz and the Oberlander Trust, when he became deeply interested in the problems of modern Germany.

Dr Shuster is the author of the noted German history entitled "Germany, A Short History, published in 1945.

Born in Wisconsin in 1894, Dr. Shuster was educated at St. Lawrence College, Notre Dame, the University de Poitiers and Columbia University. He also attended the University of Berlin and the Hochschule fuer Politik in Berlin.

During the First World War, he served as a sergeant in the Intelligence Section of GHQ at the front and later with the Army of Occupation. His unit received a citation for special service.

Following the war, Dr. Shuster


(Turn to Page 12, Please)


## STOLEN VALISE LEFT WITH STORE OWNER

A black valise, reported stolen Friday afternoon by its owner, Mrs. Margaret Redwood of 3 North Chatsworth Avenue, Larchmont, was recovered yesterday by Detective Joseph Pacheco of the Mamaroneck Town Police Department.

Mrs. Redwood reported that the traveling bag was taken from the sidewalk in front of the Hillside Arcade. Detective Pacheco investigated the stores in that building and after he gave a description of the valise to Henry Linden, proprietor of the Chatsworth Stationery store, he was shown the valise by Mr. Linden.

Mr. Linden said that a man, twenty-five or twenty-six, about 5 feet 8 inches, and fairly well dressed, gave him the valise Friday afternoon, saying, "Hold this for me, I will call back for it later. I must catch a train." Mr. Linden said that he had never seen the man before and that if the man returned for the bag he planned to call the police immediately.

The valise was returned to Mrs. Redwood.

## Car's Hood Smashed By Backing Truck

The right side of a hood on a car operated by Dr. Harry A. Marx of the Chatsworth Gardens Apartments, Larchmont, was smashed by a backing truck yesterday on Mamaroneck Avenue opposite Palmer Avenue at 12:20 P. M.

Mamaroneck police reported the Marx car was proceeding north on Mamaroneck Avenue when it was struck by a truck operated by Felix Carpentio Jr., of White Plains. There was no damage to the truck, police said.

# THE DAILY TIMES

Thursday, November 11, 1948

Published every business day by The Mamaroneck-Larchmont Publishing Co., Inc., 136 Elm Street, Mamaroneck, N. Y. Telephone Mam'k 9-2100 • 9-2101. V. R. Macy, Jr., president; H. Richmond Choquette, vice president and general manager; William L. Kelly-Smith Company, Graybar Building, 420 Lexington Avenue, New York City.

MEMBER OF THE ASSOCIATED PRESS

The Associated Press is entitled exclusively to the use for republication of all the local news printed in this newspaper, as well as all AP news dispatches. All rights of publication of special dispatches are also reserved.

MEMBER OF THE AUDIT BUREAU OF CIRCULATIONS

Single copy, 5 cents; subscription rates by carrier, 15 cents a week. Subscription rates by mail, one year $15, six months $8, three months $4.50. Entered as second class matter at the postoffice, Mamaroneck, Westchester County, N. Y.


PRAYER FOR TODAY—Open Your fountain of mercy, dear God omnipotent, to my own home. May no illness or sorrow shadow our hearthstone. Help me and mine to be radiant in spirit, tireless in service, and joyous in trying to do that which accords Your will.

## WESTCHESTER VERSUS NASSAU

WESTCHESTER and Nassau counties are comparable in some respects but not in others. Both are highly developed residential suburban areas. Nassau of recent years, with construction of large airplane factories, has become more industrial and, accordingly, has grown at a faster rate. Both are contiguous to New York City. Both have relatively large commuter populations. And both have the County Executive type of government, the only two counties of the State with such form of administration.

But in other respects the two counties differ sharply. Westchester has six cities, 18 towns and 22 incorporated villages. Nassau, on the other hand, has only two cities, only three towns, but the surprising total of 63 incorporated villages.

Because of this disparity in types of municipalities, comparison between Westchester and Nassau county budgets has been difficult. Since cities and towns usually exercise many functions of government otherwise assumed by counties, the fact that the two counties differ sharply in this respect makes it of little factual benefit to consider county budgets alone. For in Nassau much of the government functions which in Westchester are borne by cities, towns and villages, are borne by the county itself. This is especially true of police work. Nassau has a large county police force; Westchester, as a county, has only a smaller county parkway force.

Nassau's proposed budget for next year calls for total expenditures of $25,700,000; Westchester's budget expenditures for this year—the 1949 budget has not yet been revealed—are set at $20,294,000.

Nassau's tax rate for next year is estimated at $10.50 per $1,000 valuation of realty; Westchester's for this year is only $6.12 but, as mentioned above, Nassau as a county, takes over a considerable portion of the functions—and cost thereof—borne in Westchester by municipalities.

Nassau proposes to raise by taxes upon realty next year $12,998,000; Westchester's tax levy for this year, including state and districts, is $11,504,000.

Nassau estimates its fiscal aid from Federal and State at $4,155,000 for next year; Westchester estimates this year it will get from such sources only $3,343,000. Further, Nassau collects, with very little overhead cost, around $3,825,000 from pari-mutuel betting at race tracks; Westchester has no such income whatever with Empire City Race Track at Yonkers closed and its meets transferred to Long Island. As against this, however, Westchester has parkway tolls which are estimated to bring in this year around $1,650,000; tolls on Long Island parkways leading to beaches go either to New York City or the State.

Nassau says it will start off 1949 with a cash balance of $2,815,000. Westchester, which lightened the tax levy for 1948 with $1,019,000, taken from surplus, will have an uncomfortably small balance for 1949, it is estimated.

Nassau reports its bonded debt at the end of this year as $30,830,000; Westchester, which once had a peak bonded debt of $106,000,000, will bring this down as of the end of this year to around $71,700,000. Naturally, fixed debt service charges, which include amortization and interest, run higher in Westchester, $5,990,000 for this year as compared to Nassau's $3,904,000 for next year.

Nassau's largest single budgetary item for next year is for public welfare and relief, $5,730,000; that item for Westchester is this year $8,614,325.

**Nassau's 1940 Federal census population was 407,000; it claims it will have 550,000 this year. Westchester's 1940 census population was 574,000; modest estimates now put it at 610,000. It is evident that Nassau is growing faster. What would be of interest would be a survey to determine if it is growing along better lines.**

## A Glance Backward

A DECADE AGO

(From The Daily Times)

Mrs. Harry E. Bushay, chairman of the Mamaroneck Branch, American Red Cross, appealed to local residents to again support the organization's membership drive. Some 40 volunteer workers started a house-to-house canvass in an effort to make the drive as successful as the preceding year . . . At a meeting in the Village of Mamaroneck Municipal Building, the Village Officials Association of Westchester County, decided to seek extension of the probationary period for new policemen from three to six months. Mayors Livingston Platt of Rye and Harry G. Kimball of Bronxville originally suggested the extension and were prepared to place the idea before the State Civil Service Commission. The members of the association, who came from virtually every village in Westchester, gave a rising vote of thanks to Mayor William H. Johnson and village trustees for their hospitality . . . Supervisor Bert C. McCulloch, members of the Town Board and the Town Board of Police Commissioners attended a brief ceremony dedicating the new 50 - foot pistol range at the Weaver Street police headquarters. The range was built as a Works Progress Administration project. Police Chief Paul Yerick and Lieut. Paul Euller fired the first shots while officials blinked . . . Mamaroneck High School's football team was expecting victory over New Rochelle for the first time in six years as the local school prepared for the traditional struggle. The Purple and White were slight favorites over Coach Ed Rice's forces, however . . . On the other side of town, Bellows gaus but outmanned forces took a 19-0 drubbing from Harrison High. Angelo Nask and Vic Rocket on the line and Chester Gudger in the backfield performed admirably for the Panthers.

## The Forum

THANK YOU

Editor, The Daily Times:

The 15th annual campaign of The Larchmont Community Chest was a gratifying success. This success was accomplished through the effort but forth by the 650 volunteer workers who made the door-to-door calls. I am sure their calls were made easier because of your most generous allotment of space in The Daily Times and The Larchmont Times to our publicity release.

Thank you very much for your help and splendid cooperation.

CLAYTON L. DAVIS,
Executive Campaign Chairman.

Don't Wait for Storm Signals

- Tune Motor
- Adjust Brakes and Clutch
- Test Battery and Generator
- Change Motor and Gear Oil
- Check and Flush Cooling System, Replace Hose
- Test All Lights
- Fill With Anti-Freeze

EASY TERMS—GMAC BUDGET PLAN

LUBY CHEVROLET COMPANY, INC.

Your Local Larchmont-Mamaroneck Dealer

Boston Post Road at Weaver Street, Larchmont, N. Y.

Phones: Larch. 2-2888, Mam'k 9-0233


## The Counselor

BIRD-FEEDER IN TROUBLE

**Question:** I have a neighbor who thinks he is St. Francis and he is always feeding birds — in front of my door—which makes my place look like a filthy chicken coop. Incidentally, he is feeding the rats. Is there anything I can put around that would keep the birds away from my stoop?

H. M.

**Answer:** A cat.

We don't know of anything that can be spread or sprinkled about to chase off birds. If your neighbor is littering your doorstep with cracked corn and bread crusts, you might want to have a talk with a lawyer. Or better still, have a talk with the neighbor and suggest he install a bird-feeding station in the back yard. If there isn't room in the front. Anything from a piece of suet tied to a tree, to a bath-bird-servance-feeding box would provide the birds with enjoyment. And keep your doorstep tidy.

GREEN TOMATOES

**Question:** What is the best way to ripen tomatoes? Is it better to put them on a window sill in the house so the sun will strike them all day, or would it be better to ripen them by putting them in a dark place so no sun will get at them? When do the majority of plants do most of their growing—in the sunlight during the day, or at night?

W. J. D.

**Answer:** A tomato man tells us the "best method of ripening tomatoes is to place them in shallow boxes (flats) in a warm room or cellar." He says "if they are placed in direct sunlight, or if the air in the place where they are stored is very dry, the fruits will shrivel. Wrapping green tomatoes individually in paper tends to make them ripen a little faster.

Fairly ripened tomatoes, however, may be exposed to sunshine and will ripen quickly."

As in your other question, a botanist says: "The majority of plants grow during daylight hours and if totally deprived of light for any lengthy period, would die."

DID SHE SERVE TIME?

**Question:** Where can one find out about a woman who served time in Bedford Reformatory? A friend of my family is going with a woman much older than he. This man is twenty-nine years old. His family heard about Bedford and is really sick about it I say, let them find out the facts first.

**Answer:** We are extremely doubtful that this man's family could—without a better reason—secure from Bedford's records any statement about a former inmate there. We are sure the Bedford superintendent would feel the records are confidential, except to authorized officials.

If the woman did serve time in a reformatory, she may have been quite young and she may not have been guilty of any serious offense. However it was, she paid for whatever she did and may be a very different person now from the one she was then. Why lump the all around her neck? Give her a chance. A man twenty-nine years old certainly should know his own mind—as well as most of us can know our minds about marriage (if that is what his family is afraid of). Instead of trying to pry into her past, the family should accept the woman as she is today. If this seems impossible, then the man's family at least should bear in mind that a twenty-nine-year old person is an adult, and must choose his own companions—and his wife.

TAPESTRY ON FRAME

**Question:** I have a handmade Persian tapestry and would like to put it on a wooden frame. How would I do this without harming the tapestry in any way?

Puzzled

**Answer:** The usual method is to stretch fine unbleached linen on a wooden frame and then fasten the tapestry to the linen by means of hand-stitching around the edges of the tapestry and also at intervals within, to prevent sagging. If you work with care, we don't see how the tapestry could be harmed.

## YOU'RE TELLING ME!

By WILLIAM RITT
Central Press Writer

SOCIAL NOTE — President Bustamente of Peru is vacationing in Argentina for his health. It seems he beat the Peruvian rebels to the border by an eyelash.

One thing about those Peruvians — they settle their political arguments with a bang—a bang! bang!

**Attending the funeral of that GOP elephant was an unusual number of poll bearers.**

The earth, according to a scientist, contains a gigantic gas bag. And a lot of the stuff seemed to have escaped the last couple of months.

With all that gas in its innards, no wonder the world these days is up in the air.

**In Hawaii, which has only 12 letters in its alphabet, spelling bees must be endurance contests.**

Now we know why Thanksgiving Day is celebrated so late in November. This gives the defeated politicians a chance to get their appetite back.

## 'THE NAKED AND THE DEAD'

By Milians

## *Democratic Sweep Held Turn Against 'Moneyed' East Coast*

By RAY TUCKER

WASHINGTON—Detailed analysis of the new Democratic alignment at Washington and at important state capitals has provoked speculation to the effect that the center of the nation's political gravity has shifted from the conservative and financial Northeast to the Wall Street-hating farmers, workers and small business men of the Middle West, the Mountain States and the Far West.

The second and even more basic question is how President Truman and his new, untrammeled family of advisers will use this reapportionment of political and legislative power, which has formed the principal topic of conversation in all their post-election discussions.

In view of his campaign denunciations of "gluttons of privilege" and the "big business interests," there is a belief that it will force him farther to the left than Franklin D. Roosevelt ever stood.

As did his history-book hero, Andrew Jackson, who "drove the money-changers from the temple" more than a hundred years before FDR used that phrase, Mr. Truman's aides believe that he must act now to assure Democratic control of the Federal government for many years.

In their opinion, he needs only to consolidate his triumphs in once-Republican territory by forcing enactment of bread-and-butter legislation designed deliberately to retain their support.

**MIRACLE**—The miracle of the Truman sweep is that he won without carrying such states as Connecticut, New York, New Jersey, Pennsylvania, Maryland and Michigan, although he lost them by only narrow margins.

He won with the votes of millions in outside areas which, although dependent on the older and richer Northeastern section for the financing of industry, transportation and agriculture, still entertains a hearty dislike for its invisible benefactors.

Nor was the President beholden to any prominent politician or wealthy contributor along the Atlantic Coast, Led by Frank Hague of New Jersey, the pols tried to dump him at Philadelphia in favor of Gen. "Ike" Eisenhower.

The Bernard M. Baruchs refused to give or lend money to the corporate interests which they represent at Washington and in the State Legislatures.

**REVULSION** — The Truman-Barkley ticket itself reflects a trend against the East, since the leaders hail from Missouri and Kentucky. And it is generally forgotten that five New York candidates for the Presidency have been defeated since the turn of the century — Parker, Hughes, T. R. in 1912, Al Smith and Dewey.

The only exception was FDR, and in view of the proletarian policies he advocated, he proves the rule. Mr. Truman merely picked up where he quit, although he denounced the so-called "interests" in sharper language than the author of the New Deal ever used.

**ADVANTAGES** — Mr. Truman, who says he entertains "no grudges against anybody," may not press these advantages in view of his decision not to run again. But the men around him, who still look forward to many years in public office, are urging him to capitalize on this apparent division of "class" and "mass" for the sake of the party.

How he reacts to their pleadings will provide a measure of the man. It will disclose whether he will adopt the role of a partisan or a statesman in the next four, critical years.

**PROGRAM**—Briefly, here is the vote-catching program which Mr. Truman would adopt if he listens to this group of advisers as interested in perpetuating Democratic rule as they are in his personal fortunes:

He would demand reenactment of an excess profits tax to obtain funds for additional aid to Europe and national defense expansion. This extra revenue might also permit him to urge tax revision that would treat lower - bracket groups more generously than the 1948 law. He would also ask for discretionary power to fix prices and allocate materials to basic industries.

His more conservative counselors, however, argue that these moves would frighten industry, curtail production, employment and income, and have quite the opposite effect from that which was intended. He knows that he cannot afford to have a recession or depression break on his time. That would defeat the underlying purpose to keep the Democrats in power indefinitely.

**SECURITY**—Even more attractive to the millions of humble people who voted for him is the labor and social welfare program pressed upon him. Since it accords with his own views, he will try to wrest from Congress measures which ought to entrench the Democrats at Washington.

He will insist on federal planning for and financing of public health, housing, education and cheaper power. He will demand extension of Social Security, and a snarp increase in monthly payments.

He will press for enactment of Civil Rights measures, in view of the fact that his attitude helped him in electorally influential states and damaged him in only a limited way. For labor he will work for revision or repeal of the Taft-Hartley Act. For farmers he will advocate continued parity payments, REA expansion and larger funds for soil conservation benefits.

If Mr. Truman can force or persuade the next Congress to translate these proposals into law, the 1948 popular uprising suggests that the Democrats may enjoy a long stay at Washington.

## Wilson College Aide To Address Alumnae

SCARSDALE—"Current Trends in College Enrollment" and alumnae news of recent developments in the Wilson program of education will be the subject of a talk by Miss Margaret D. Purdy, registrar and chairman of admissions at Wilson College, guest speaker at the meeting of the Westchester Wilson Club Nov. 17, at 8:15 in the home of Mrs. Talbot Babcock, 191 Brewster Road.

Mrs. Paul W. Leitch, secretary of admissions, will be a guest. Mrs. Kenneth Greenawalt of Hartsdale is chairman of the committee for the meeting. Assisting her will be Mrs. John Hoke of White Plains, Mrs. Samuel Greenawalt and Miss Janith Davids of Bronxville, Mrs. Lester Gill of Larchmont, Mrs. Clinton C. Boone of Mamaroneck, Mrs. George Huntington of Ossining and Miss Bernice Goodwin of Rye.

**FIRST BRICK IN 1612**

Brick was first made in America in Virginia, in 1612.

## Grab Bag

THE ANSWER, QUICK!

1. What is the occupation of Grantland Rice?
2. With what neighboring people on their west did the ancient Jews have many wars?
3. Just what is welding in metallurgy?
4. Next to Asia, which is the largest continent?
5. How is most salt obtained?

MODERN MANNERS

Never apologize for being a bore or talking too much. Such expressions are self - conscious and embarrassing. If you feel you are boring people or talking too much, stop talking.

HAPPY BIRTHDAY

Elena Gerhardt, musician; Maude Adams, stage star, Pat O'Brien, Roland Young, screen players; Howard Fast, author, and baseball's Harold Traynor, are receiving congratulations on this date.

IT HAPPENED TODAY

Armistice Day, commemorated the cessation of hostilities in World War I, Nov. 11, 1918. On this date 1620 the Pilgrim Colonists entered Cape Cod harbor, signed the Mayflower Compact and landed 15 or 16 men to explore the coast. Abigail Smith Adams, wife of John Adams, second president of the United States, was born on Nov. 11, 1744. She also was the mother of John Quincy Adams, sixth U. S. president. Washington, the 42nd state, was admitted to the Union on this date, 1889.

JOBS UPON A TIME

Dorothy Sasnoff, lyric soprano, won a contest when she was three years old with a song and dance set. Dorothy was born in New York City, and until she was eleven, she concentrated on ballet; then her interest changed to the theater. At the Dalcley Institute, Brooklyn, and Cornell university, where she majored in dramatics, Dorothy starred in plays and musical productions. She is a leading soprano at the Philadelphia La Scala Opera company, the New Orleans Opera company, Los Angeles Civic Light Opera company, and St. Louis Municipal Opera. She also has appeared with many major symphony orchestras and on radio programs.

Comedian Jimmy Savo was once a little Italian newsboy in the Bronx, who practiced juggling in his spare time. He played amateur nights in the old Bronx theater, billed as "The Boy Juggler." Jimmy heard of a guy who could juggle 12 balls at once, while the most he had used was seven. He saw the act and two years later, now fourteen — Jimmy, still billed as "The Boy Juggler" — played the Big Time in old Broadway Hammerstein's. Jimmy's been entertaining people on the stage for 40 years. Recently Jimmy had part of one leg amputated, but he's back in the big time again, and as a sort of hobby, Jimmy, with Jane Froman and Milt Berle, are helping handicapped children learn to walk.

YOUR FUTURE

Be your best self with your loved ones. Make headway with your personal plans. Satisfactory progress should be made financially, and employers should be helpful. Avoid impulsive and unwise changes which may bring quarrels over property. Success above the average is portended for the child born today, who will be kind, affectionate and good-natured.

IT'S BEEN SAID

"The true, strong, and sound mind is the mind that cannembrace equally great things and small."—Samuel Johnson.

HOW'D YOU MAKE OUT?

1. Sports writer and radio commentator.
2. The Philistines.
3. Uniting pieces of metal into a homogenous mass by means of hammering or pressure, usually when the metal is softened by heat but not melted.
4. Africa.
5. From salt mines.

## Calendar

TONIGHT

8 P. M. — Apawamis Lodge, Masonic Hall, Mamaroneck.

8 P. M.—Manzoni Lodge, 676 Mamaroneck Avenue, Mamaroneck.

8 P. M.—Alert Rebekah Lodge, Carpenters' Hall, Mamaroneck.

8:30 P. M.—Young Men's Republican Club of Rye Neck, Elks Clubhouse.

TOMORROW

Noon—Larchmont Rotary Club, at Larchmont Shore Club.

2 P. M.—Woman's Club, Larchmont Avenue Church house.

8 P. M.—Jr. Section bridge, Mamaroneck Woman's Club.

9 P. M.—Pinskin party, Larchmont Shore Club.

8:30 P. M.—Larchmont Forum for Public Opinion, Chatsworth Avenue School.

## Col. Joe Bush Says:

This is Armistice Day and all shootin' is supposed to stop. But it ain't safe yet for any Republicans to come out of the cellar. Come to think of it, that was where a lot of 'em evidently stayed on Election Day.

It's our opinion that Prexy Harry Truman has earned the right to stick his feet up on the new White House baleony rail any day he feels like it. And if he wants to take off his shoes first, and wiggle his toes in the breeze, that's all right too. It's his porch and we hope he enjoys it.

We see where "Kissin' Jim" Folsom, the Governor of Alabama, has offered his services to Washington. He is willin' to go to Moscow and chin around with Uncle Joe Stalin to get peace fixed up. Well, we've tried everything else, and if kissin' Uncle Joe will bring peace, we are willin' to spare Big Jim for the trip. But watch out, Jim for that bear hug!

Juvenile delinquency, to hear some folks talk, has got so common that practically all the school kids these days carry blackjacks in their pencil boxes.

Most strikes seem to be for more pay and shorter hours. We can remember away back when they told us that the feller who keeps his eye on the clock usually ends up as one of the hands.

They say everybody has a birth stone. About this time of the year we get the idea ours is a grindstone!

# Tigers Battle Port Chester Tomorrow; Bellows Host Of Tuckahoe

## *Heavy Ram Eleven Dangerous Despite Poor Season Record*

By JOHN TAUB
High School Correspondent

Football fans will get their last look at Mamaroneck's 1948 football team playing on Manchester Field at 2 P. M. tomorrow, when the Tigers play host to a heavy Port Chester squad. Coach Harry Harrison's boys will be out to keep up their second place standing in the league, but Port Chester is seeking revenge for last year's 27 - 7 trimming handed them by the Bengals.

Coach Di Buono of the Rams has been holding stiff practices daily, and is keeping the Sawpitters in good condition for this game, always a rough one for Mamaroneck teams. Di Buono has had his team using pass plays frequently, and is out for a decisive win. The Rams will consider it a successful season if they can just beat Mamaroneck.

However the Tigers are in just about as good shape as they have been all season, with only one minor injury. The entire squad is intact with the exception of Bunky Nask, third string back, who was injured in Tuesday's scrimmage. The Harrisonmen want to put on a good performance for their last home game of the '48 campaign, and expect a capacity crowd to witness the Tigers play.

By winning this game, the Hilltoppers can keep right up in the W. I. A. A. standing, just one notch behind Isaac Young, who holds first place. Also by winning this tiff, and the one next week with New Rochelle, the Tigers can equal the best record ever turned in by an Orange team; that of only one loss for the whole season.

Two years ago on Manchester Field, a favored Mamaroneck team bowed to Port Chester in one of the season's upsets. The Sawpitters came away victorious by a 14-7 count, thus ruining Mamaroneck's hopes for a mythical W. I. A. A. crown. The Tigers will be out to avenge that defeat, and will have to play one of their best games this season to do it.

For Mamaroneck fans, it will be the last time that Joe Petruzzo will be seen on Manchester Field in a grid uniform. Jolly Woodbridge, quarterback of the team, and Jimmy Bilotta, ace running guard, will also be playing their last grid game at home. Eddy Smith, Buddy Berkely, Dave Replogle, all members of the '47 squad conclude their home appearances tomorrow, along with Don Baker, Carmelo Di Cicco, Bob Wilson, wee Willie Campbell, Joe Montanero, and Stretch Corrao.

Coach Harrison will start the identical lineup which he has been using the last few games, with Red Kennedy and Mouse Bruno at ends, Tony Datino and Jim Pascal at tackles, Jimmy Bilotta and Carmelo Di Cicco at guards, and either Lou Rigano or Dave Replogle at the center spot.

The backfield finds Jolly Woodbridge at quarterback, George Fengler at tailback, Eddy Smith at wingback, and Joe Petruzzo at fullback.

Game - time will be 2:00, and adult tickets can be purchased at Larchmont and Johnson's Sport Shops, Cappus Pharmacy and Margoluis Brothers.

The Rams have a record of one win and five losses in play this season. They opened against Iona Prep and were beaten 27-6, about as was expected.

All of the contests on their schedule have been tough encounters and the Sawpit eleven has lost three of their tussles by one touchdown. Any or all of these might easily have been victories instead of defeats with a little luck.

The only pasting that Coach DiBuono's boys have taken was a 32 - 0 surprise from an inspired New Rochelle team. Figured as a close encounter, the game turned back by a 6-0 score. From all reports, the game was a dull affair and was played, mainly between the two forty yard lines.

A two hour scrimmage yesterday tappered off the Port Chester practice for this week and, according to reports from the Sawpit city, the Blue and White are in high spirits and confident of a win despite their past showings.

The lineups:

| MAMARONECK | | PORT CHESTER |
|---|---|---|
| LE | Bruno | Carlo |
| LT | Pascal | Torello |
| LG | DiCicco | Breeze |
| C | Rigano or Replogle | Deltosta |
| RG | Bilotta | Didden |
| RT | Datino | Palladino |
| RE | Kennedy | Briggs |
| QB | Woodbridge | Suppa |
| RH | Fengler | Forman |
| LH | Smith | Cicoria |
| FB | Petruzzo | Santora |

SUBSTITUTES

Mamaroneck — Baker, Berkely, Nask, Lyons, Wilson, Cheung, Santoro, Starapoli, Campbell, DiRuzzo, Pauls, Montanero, MacDonald, Tillman, Piacente, Corrao, Gray, Wright, Albert, Van Wie.

Port Chester — Scinto, Rende, Hassan, Pauline, Lanni, La Bella, Bartlett, Tigano, Hodges, Lewenstein, Schiff, Pelliccia, Berech, Lauro, Latella, Nethercott, Fulco, De Carlo.

GRID RECORDS
Bellows

| For | | Against |
|---|---|---|
| 7 | Darien | 19 |
| 21 | Horace Greeley | 0 |
| 7 | Scarsdale | 7 |
| 12 | Irvington | 0 |
| 21 | New Canaan | 6 |
| 6 | Harrison | 40 |
| 0 | Rye | 33 |
| 74 | | 105 |

Mamaroneck

| For | | Against |
|---|---|---|
| 25 | Albert Leonard | 0 |
| 6 | Isaac Young | 13 |
| 25 | Pelham | 7 |
| 25 | Roosevelt | 7 |
| 40 | Gorton | 31 |
| 121 | | 58 |

## HOOP ACTIVITY OPENS LOCALLY

The first official report on local basketball league activity reached this desk yesterday when it was revealed that the list of teams for the Mamaroneck Senior Basketball loop had been completed. Charles Warren, director of the league for the past few seasons, originally held six spots open on the list and all were filled within a short time after the first meeting of the group. The gathering was held two weeks ago.

The eight entries have been working out every Monday and Wednesday evenings at the Mamaroneck Senior High gymnasium, where league play will be held this season, as it was in 1947. The teams are; Loafers, with Robert Zimmerman and Joe Cavaleri leading the club, Carpenters, headed by Frank Tolve, Gaels, with Gilbert Allen as captain, Firemen, C. Thomas leading, Foodmen, coached by Robert Bramm, Larchmont Americans, headed by Robert Richelson, and two teams which, as yet, have not decided on a name. These clubs are led by Vincent Rigano and Eugene Talgo.

League play will commence on Monday, Dec. 1, at 7:15 P. M. Games will be played every Monday and Wednesday evenings at this time. Each game will consist of two halves, each of 20 minutes duration.

By Jan. 1, each captain will submit a permanent roster to Mr. Warren of not more than 12 players. No additional players will be allowed to participate in the playoff which is to be held in March. Anyone living in the Larchmont and Mamaroneck postal areas is eligible to compete.

Officials of the loop have been making an effort to secure competent and qualified men to referee the games. Mr. Warren will make a report on this all progress when the first executive meeting is held on Monday, Nov. 22 at 8 P. M. in the Senior High School.

## $500,000 PRICE TAG PUT ON NEWARK CLUB

NEWARK, N. J., (AP) — If you have in the neighborhood of a half-million dollars, you can buy a top-class minor league baseball club, along with a stadium and a couple of acres of ground thrown in.

That's the situation in which the Newark Bears of the International League find themselves today. The New York Yankees, which own the Bears, are eager to sell, but thus far have found no takers.

The Yanks did not specifically say they would charge the half-million for the Bears at a conference yesterday, but informed sources seem to agree that that's a reasonable price.

The meeting, as a matter of fact, did not throw too much light on the somewhat muddled relationship between the Yanks and the Bears.

For example, Dan Topping, co-owner of the Yankees issued a statement saying:

"The Yankees believe that after 17 years of operation a change in ownership might prove beneficial."

That was another way of saying the Yanks are tired of pouring money into the franchise which has been a losing proposition since the start of the war.

### Fight Results

By The Associated Press

PHILADELPHIA—Eddie Giosa, 138, Philadelphia, outpointed Ike Jenkins, 146, New York, 8.

FALL RIVER, Mass.—Artie Levine, 168, Brooklyn, knocked out Willie Hedgemond, 168, Newark, N. J., 1.

Atlantic City—Gene Jones, 198, Camden N. J. 198 Camden, N. J., outpointed Johnny Haynes, 26, Los Angeles, 8.

## SOONERS' STRONG MAN - - By Alan Maver

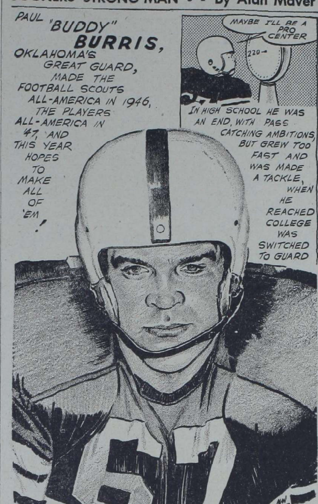


## 'PRO' LABEL PUT ON COLLEGE GAME

ATLANTA, (AP) — College football has gone professional to the point that when "some of the big stars turn to professional football they have to take a cut in salary."

That's the opinion of Dr. John L. Plyler, president of Furman University at Greenville, S. C.

And the little colleges with limited athletic funds can't hope to keep pace with the big schools who have ways and means of attracting top grid talent, the educator said at an alumni meeting here last night.

"The day when you could get a good football player for his tuition and college expenses is long gone," Dr. Plyler continued.

He estimated the cost of an "average, good" football team these days at $100,000 a year. "Big time" teams run from $250,000 to $600,000 annually, he said.

"Don't think these swivel-hipped, tip-toeing quarterbacks don't cost money. The situation in 'amateur' college football is such that when some of the big stars turn to professional football they have to take a cut in salary."

Dr. Plyler, a football fan himself, emphasized that he was not complaining or criticizing — just explaining to the alumni why their team was not bowling over all opposition. The school has won two, lost four and tied one this season.

Furman is a Baptist college with an enrollment of a little less than 1,500.

### Hockey at a Glance

By The Associated Press
Last Night's Results
NATIONAL LEAGUE
Montreal 4, Chicago 1
Boston 4, Detroit 1

Standing of the Teams

| | W | L | T | Pts. |
|---|---|---|---|---|
| Detroit | 6 | 3 | 1 | 13 |
| Boston | 5 | 2 | 1 | 11 |
| Canadiens | 4 | 2 | 2 | 11 |
| Toronto | 3 | 4 | 1 | 7 |
| Rangers | 2 | 4 | 2 | 6 |
| Chicago | 2 | 7 | 0 | 4 |

Tomorrow Night
Rangers vs Canadiens at Madison Square Garden.
Chicago at Toronto.
AMERICAN LEAGUE
Providence 6, Indianapolis 4.

## LIONS-NAVY GAME AT BAKER FIELD

NEW YORK — Navy's football team, strengthened by the return to action of Bill Hawkins, and finally matched with a team in its own class, visits Baker Field tomorrow to face Columbia before an expected sell-out crowd of 35,000. The first class of Midshipmen, some 800 strong, will accompany the squad along with the Navy band, and will parade into the field at 12:45 P. M. Kickoff is scheduled for 1:30.

The Middies, who have lost seven in a row to the nation's top teams—California, Cornell, Duke, Missouri, Pennsylvania, Notre Dame and Michigan—shape up as a tough assignment for Lou Little's Lions, who have dropped four straight drama-packed last-quarter decisions to Pennsylvania, Princeton, Cornell, and Dartmouth. Little has pointed out that both Columbia and Navy lost to Pennsylvania and Cornell by identical margins. He figures today's game an even contest.

Hawkins, who ran 55-yards for Navy's score in Columbia's 13-6 triumph at Annapolis last year, will add considerable power to the Middies' running attack. He played briefly against Michigan last week after missing some three weeks with a leg injury, and now is ready for full-time duty.

Lou Kusserow, star of last year's Lion victory (he scored one touchdown and passed for the other) will be trying today for a new all-time Columbia single-season scoring record. He needs two more tallies to surpass his own mark of 15 touchdowns, set in 1945.

## *Victory Starved Panthers Hope For Closing Victory*

By BARRY LOUGHRANE

The Bellows Panthers take on Tuckahoe this Saturday at Daniel Warren Field. The contest will mark the end of the season for Blue and Black gridders who have compiled a total of three wins, three defeats and one tie in seven starts. A quick glance at this record reveals that the outcome of this game will give the East Enders either a winning or losing season.

During this past week Coach Fearon and his squad have gone through long drills, trying to find other combinations that might click better on offense against the Orange and Black. Since this is the last skirmish of the season, the East End mentor also wants to give some of the Junior Varsity lads a chance to see action.

Three major moves have been made. Joe Costa, who has only seen limited service, will get a starting roll in the backfield. Ed Kayner will start at left tackle in place of Bill Magrino, and Kenny Dellner will play right end, although it is doubtful at this time whether Kenny will start or not.

These are some of the shifts in the Panther lineup for the Tuckahoe battle. As we have said, Coach Fearon would like very much to clear his bench if at all possible. This, of course, will depend greatly on the progress of the game.

For nine seniors, this will be their last game in high school football. Hence it is quite probable all of these boys will play in the first half and then later, at the third period, the Jayvee's will take their turn.

The Orange and Black from Tuckahoe have always been a tough nut to crack for any team and an even deadlier foe as far as the Panthers are concerned. On numerous occasions Coach Charlie Crystal and his outfit have uprooted a much stronger opponent after only a fair season. A good example of this was the Tuckahoe-Blessed Sacrament contest last year in which the highly praised Cardinals went down to defeat.

This year, the Orange and Black have a strong first string that might cause trouble. Their backfield has just about all one could want; passing ability, power and speed. Captain Al Marra is the mainstay in the Tuckahoe backfield. This burly fullback is almost always good for that three or four yards needed for a first down. This type of opponent is usually rough especially if the contest is a close one. The quarterbacking is done by Jim O'Hara, a deft passer and ball handler. He leads his club behind the 'T' formation which is ideal for his passing attack. The halfbacks, who mix up the attack with sweeps around end, are Yanci and Tyson.

In the line, we think that Bellows has the edge. Though the Orange and Black have got a good heavy forward wall, the East End chargers have gotten better and better as the games rolled by and should be able to keep up their good work. Reading the Tuckahoe line from left to right we have; Gallo, Davadi, Tabone, Tagliaroli, Coleman, Marris and Clark.

Getting back to the Panthers, the starting spots in the line will in all probability be; Panaro and either Anderson or Dellner at ends, Kayner and Thrasher at the tackles, the Skehan brothers at the guards and Cummings at the pivot post.

In the Bellows backfield, there will be; Costa at quarterback, Keegan and Vitetta at the halves and Feldt at full. These names are only tentative, however, and are subject to change.

Panther opponents in the past two weeks have poured a little black paint on a shiny record of the first five contests. Not so long ago, the East Enders were way out in front in the win column and in the number of points scored as compared with the opposition. Now, it is a much darker picture. A win is badly needed by the Blue and Black. If this is achieved, then the Panthers will have a winning season with four wins to three losses and quite possibly will be ahead in the scoring column as well. This much is certain. This is the last game of the season for Bellows and every man on the field will be trying with everything he has.

The kickoff will be at 2:15 at Daniel Warren Field. It should be a nip and tuck battle all the way.

The tentative lineups:

| BELLOWS | | TUCKAHOE |
|---|---|---|
| LE | Panaro | Gallo |
| LT | Kayner | Deradi |
| LG | J. Skehan | Tabone |
| C | Cummings | Tagliaroli |
| RG | P. Skehan | Coleman |
| RT | Thrasher | Marris |
| RE | Anderson | Clark |
| QB | Costa | O'Hara |
| LH | Vitetta | Yanci |
| RH | Keegan | Tyson |
| FB | Feldt | Marra |

## Sports Calendar

**TODAY**

**Cross Country**
District One Meet, North Tarrytown Course, 3:30 P. M.

**Bowling**
Mamaroneck Community League matches, Mamaroneck Recreation Center, 8:30 P. M.

Larchmont Rec Ladies' League matches, Larchmont Recreation Center, 8 P. M.

**TOMORROW**

**Football**
Mamaroneck High School vs. Port Chester High School, Manchester Field, 2 P. M.

F. E. Bellows High School vs. Tuckahoe High School, Daniel Warren Field, 2:15 P. M.

YALE vs PRINCETON
WOR
Saturday 1:45
HEAR BILL SLATER
Presented by ATLANTIC and your Atlantic Dealer
ATLANTIC HI-ARC

68th. International 6 DAY Bike Race
22nd Engineers Armory 168th St. & BROADWAY
NOV. 14 to NOV. 20
RESERVED SEATS $2 — $3 — $4
ADMISSION Plus Tax $1.00
Tickets on sale NOW at Armory or Cycling Enterprises PL 7-5766 812 8th Av. Opp. Mad. Sq. Garden

LAST HOME GAME
Mamaroneck High School
vs.
Port Chester High School
Tickets available at
• Cappus Pharmacy 210 Mamaroneck Avenue
• H. W. Margoluis Sons, Inc. 406 Mamaroneck Avenue
• Johnson's Sport Shop 1920 Palmer Ave., Larch.
• Larchmont Sport Shop 110 Boston Post Rd., Larch.
Saturday, Nov. 13 at 2 P. M.
At Manchester Field

Empire RACES AT Jamaica
Tomorrow: THE $75,000 BUTLER
Monday: The $25,000 New Rochelle Handicap
AN EASY DRIVE: via Hutchinson River Pkway., Whitestone Bridge and Cross Island Parkway to New York Boulevard exit.
SPECIAL TRAINS: direct to track leave at frequent intervals from Penn Station, N.Y. and Flatbush Avenue, Brooklyn.
8 RACES DAILY
First Race 1:00 P.M.
GENERAL ADMISSION $1.50 Tax Incl.
Children Not Admitted

COMING TO MADISON SQ. GARDEN
NOV. 18-21
DODGE "JOB RATED" TRUCK AND EQUIPMENT SHOW
Daily 2 to 11 P.M. • Sunday 1 to 6 P.M. • Admission Free
Every Business Man should see this gigantic display.

Try something Lighter...

TROMMER'S White Label
The flavorful lightness that makes Trommer's a better beer is not just chance. It's because Trommer's is brewed the *same way* every time—from selected hops and fine barley-malt *only!* *No other grain is ever used!* That's why no other beer tastes like Trommer's. Just *Taste* and *Compare!*
LIGHT—brewed only from Malt and Hops
JOHN F. TROMMER, INC., 154 E. 3rd ST., MOUNT VERNON, N. Y. — MOUNT VERNON 8-7066
Wrestling on television! Every Tuesday, 10 P.M.—WNBT, Channel 4

VIRGIL — By Len Kleis

THIMBLE THEATER — Starring Popeye

# Mamaroneck Stars Play Sunday; Tigers Seventh In District One

## *Unbeaten New York Clippers Furnish Strong Opposition*

Mamaroneck finally will be represented on the semi-pro gridiron this year when the Mamaroneck Stars, a well organized eleven under the guidance of Joe Tolve, take to Manchester Field Sunday afternoon at 2:30 P. M. to battle the undefeated New York Clippers, winners of five straight encounters.

The stars is a team composed mainly of men from the Mamaroneck-Larchmont area who have been playing their football on foreign soil all season. However, they have been yearning to perform before a local gathering and, through the efforts of Tolve, have been granted their wish. The local group would like to play the rest of the season at home.

The Clippers are a tremendously heavy team, boasting no less than five men on the starting line who tip the scales at 215 pounds or more. Olsen, a guard, is a former Mamaroneck High player who weighs in at a puny 220 pounds. Grove, who plays alongside Olsen at the pivot post, was named to the All City team in New York for the 1942 schedule. His weight is 225 pounds.

The heaviest man in the Clipper forward wall is Raphaelli, a tackle, who is a husky 235. Finn and Krupp at 215 and 220 respectively round out the list of bulky bruisers.

The rest of the lineup includes Bedfor and Scully at ends, Lyons calling the signals from the quarterback spot, Dolan and Watson at the halves, and Welsch in the bucking back post. Scully played his college ball with Dartmouth University, and it is said that he is as dangerous a pass receiver as any who perform in the county. Lyons is a 180-pound back who also made All City in his Senior year at high school. He is mainly noted for his passing ability.

Many of the men who will wear the Star colors tomorrow have been playing with the New York Rangers during this season. However this is not true with the entire team.

The Star backfield will be composed of Footsie Gironda, Jim Ambrose, Tommy Parker, and Don McMahon. Gironda and Parker played on Mamaroneck High's great teams of 1941-42 and also appeared with the old Mamaroneck All Stars who represented the village for two seasons.

Ambrose boasts an impressive background at Boston College while McMahan played with the All Stars during the past two seasons.

Bob Martensen, an All-County choice in 1942 when he played at Bellows, will be at his familiar left end position for the locals. Bellantoni is stationed next to Martensen at tackle with Matzinger, another city player, rounding out the left side.

Tully will operate at the center post for Tolve's club. He is an experienced ball snapper and demon line backer on the defense.

Bill "Rolly" Avery is Tolve's choice for the right guard post with Greco a 240 pounder and White playing tackles and end on that side. Avery played at Mamaroneck High and also with the All Stars, formerly.

The boys and Joe Tolve have made a terrific fight to secure the playing field and officials for the contest. They have believed from the start that semi-pro football wasn't dead locally and will be shown one way or the other tomorrow by the size of the crowd which turns out to welcome them back to a local gridiron after a lapse of more than a year.

The lineup:

| MAMARONECK | NEW YORK |
|---|---|
| LE—(50) Martensen | Bedford (73) |
| LT—( 9) Bellantoni | Raphaelli (66) |
| LG—( 3) Matzinger | Olsen (25) |
| C—(37) Tully | Grove (37) |
| RG—(55) Avery | Finn (88) |
| RT—( 1) Greco | Krupp (55) |
| RE—( 8) White | Scully (19) |
| QB—(48) Gironda | Lyons (29) |
| LH—(11) Ambrose | Watson ( 5) |
| RH—(13) Parker | Dolan ( 3) |
| FB—(50) McMahon | Welsch (64) |

## 35 COLLEGES ENTER VAN CORTLANDT MEET

NEW YORK, (AP) — Thirty-five colleges have entered teams in the IC4A cross country varsity meet at Van Cortlandt Park Monday.

Twenty-six will be represented in the freshman competition.

Manhattan College won both the varsity and freshman events last year. Syracuse was second and Army third in the varsity.

The individual winner of the varsity cross country was Bob Black of Rhode Island State.

Michigan State, Army and Syracuse are regarded as chief team threats this year.

## Agreement In Works For Indians, Stars

HOLLYWOOD (AP) — A working agreement between the Cleveland Indians and the Hollywood stars is in the works.

Hank Greenberg, Indians' vice-president, conferred for two hours yesterday with President Victor Ford Collins and Manager Fred Haney of the Coast League club. At the end of the session Greenberg said both sides will consider the proposal further.

## LUCKIES IN TIE FOR LOOP LEAD

The American Bowling League rolled off its scheduled matches Thursday night at the Mamaroneck Recreation Center but, due to uncontrollable events, the scores did not reach this desk until yesterday. Three matches were bowled, with the Jaybee-Roll Lucky match taking the spotlight. The Roll Duckies came through with an unexpected triumph in three straight games and tied the losers for first place as a direct result. There were no outstanding totals racked up in this match, but the consistency of the Roll Lucky's attack gained them victory. All three games were close affairs. The opening game was decided by a matter of four pins. Esther Addleman captured the high game and series for the match.

Audrey Russell of Chat's Heaters and Gladys Sibley of the Happy Girls staged an individual battle as the two teams met in another match. The Happy Girls emerged triumphant by 2-1 with Sibley leading the way with a 454 triple. Mrs. Russell captured the single honor for all matches with a 178 opening game.

The Three Musketeers knocked the Redaettes into third place by whipping them in two out of three encounters. Loretta Saunders was high lady for the Musketeers. The Redaettes were forced to use a Blind.

| 3 Musketeers (2) | | | | Redaettes (1) | | | |
|---|---|---|---|---|---|---|---|
| Brodbeck | 129 | 135 | 126 | Dall'ger | 102 | 95 | 118 |
| Stewart | 115 | 100 | 100 | Holland | 114 | 117 | 118 |
| Saunders | 118 | 149 | 129 | Blind | 126 | 126 | 126 |
| Totals | 362 | 384 | 355 | Totals | 342 | 338 | 362 |

| Chat's Heaters (1) | | | | Happy Girls (2) | | | |
|---|---|---|---|---|---|---|---|
| Russell | 178 | 119 | 131 | Brower | 110 | 119 | 118 |
| Blind | 100 | 100 | 100 | Cerito | 110 | 128 | 111 |
| Derby | 108 | 166 | 140 | Sibley | 144 | 165 | 145 |
| Totals | 386 | 385 | 371 | Totals | 364 | 412 | 374 |

| Roll-Luckies (3) | | | | Jaybees (0) | | | |
|---|---|---|---|---|---|---|---|
| G'rnham | 116 | 101 | 143 | Schmidt | 158 | 96 | 120 |
| Bennett | 121 | 101 | 121 | Bogart | 100 | 103 | 100 |
| Add'man | 149 | 134 | 99 | Fraas | 124 | 134 | 114 |
| Totals | 386 | 376 | 363 | Totals | 382 | 333 | 334 |

## Sports Calendar

**TODAY**

**Football**

F. E. Bellows High School vs. Tuckahoe High School, Daniel Warren Field, 2:15 P. M.

Mamaroneck High School vs. Port Chester High School, Manchester Field, 2 P. M.

**TOMORROW**

**Bowling**

King and Queen Mixed Doubles League matches, Mamaroneck Recreation Center, 8 P. M.

**MONDAY**

**Bowling**

Larchmont Bowl Major League matches, Larchmont Bowl, 8:30 P. M.

Larchmont Acres League matches, Larchmont Recreation Center, 8 P. M.

GOOD PUPIL - - - - By Alan Maver

## RECORDS BROKEN AS LADIES BOWL

Peter's Children captured practically all the glory last night in matches of the Larchmont Rec Ladies' League. They took three games from the Washington's to gain undisputed possession of first place, made the highest pinfall for a team in a single game, and totalled an 1808 pinfall for the night to establish another record in that department.

Nancy Fortunato of Peter's Children and Tessie Smirge of the Rec outfit tied for high single with equal pinfalls of 192 pins.

Midge Castaldo of Brill's Girls established another record with a 537 series total. She was the only lady to better the 500 pin mark last night.

Brill's Girls, Peter's Children, and the Recs won their matches by shutuots while Dom's Four came from behind to carve out a 2-1 victory. Betty Blume led the winners. The Florists' Stein hit a 164 single.

| Brill's Girls (3) | | | | Towners (0) | | | |
|---|---|---|---|---|---|---|---|
| Librandi | 147 | 111 | 138 | Morgen | 114 | 131 | 129 |
| Johns | 133 | 113 | 138 | Gr'berg | 147 | 114 | 109 |
| Nichols | 139 | 133 | 94 | Sahlberg | 109 | 120 | 125 |
| Castaldo | 171 | 179 | 187 | Fostor | 148 | 125 | 154 |
| Totals | 590 | 536 | 557 | Totals | 518 | 490 | 517 |

| Peter's Children (3) | | | | Washingtons (0) | | | |
|---|---|---|---|---|---|---|---|
| Grosso | — | 177 | 142 | Buschel | 155 | 120 | 129 |
| Lanza | 135 | 123 | 116 | Valle | 152 | 116 | 104 |
| For'nato | 148 | 192 | 152 | Preston | 104 | 188 | 154 |
| Leone | 156 | 176 | 160 | Cuatt | 126 | 125 | 141 |
| Blind | 131 | — | — | | | | |
| Totals | 570 | 668 | 570 | Totals | 537 | 549 | 528 |

| Florists (1) | | | | Dom's Four (2) | | | |
|---|---|---|---|---|---|---|---|
| Saunders | 120 | 96 | 132 | Ranaldi | 105 | 140 | 132 |
| O'D'nell | 112 | 119 | 135 | Pooley | 117 | 145 | 145 |
| Miller | 122 | 124 | 138 | Blind | 133 | 133 | 133 |
| Stein | 164 | 151 | 148 | Blume | 128 | 146 | 146 |
| Totals | 518 | 490 | 553 | Totals | 483 | 564 | 556 |

| Rec (3) | | | | Jewelers (0) | | | |
|---|---|---|---|---|---|---|---|
| Finger | 149 | 139 | 129 | Hayes | 135 | 142 | 136 |
| Marino | 113 | 139 | 109 | Librandi | 137 | 98 | 95 |
| Shields | 124 | 124 | 172 | Ruch | 126 | 138 | 150 |
| Smirge | 161 | 117 | 192 | Donato | 128 | 133 | 133 |
| Totals | 547 | 519 | 602 | Totals | 526 | 511 | 514 |

### Fight Results

By The Associated Press

NEW YORK—Kid Gavilan, 147, Havana, outpointed Tony Pellone, 146¼, New York, 10.

CHICAGO—Joe Maxim, 181, Cleveland, outpointed Bob Satterfield, 172½, Chicago, 10.

HOLLYWOOD, alif.—Jess Flores, 139, Stockton, Calif., knocked out Del Cockayne, 138, Des Moines, 4.

## *Steigerwald In Ninth Spot; Roosevelt Cops Team Title*

By JOHN TAUB
*High School Correspondent*

Roosevelt High School became the 1948 District One champion yesterday, when they ran to victory in the Cross Country meet at the North Tarrytown High School course.

Frankie Egan of Roosevelt scored first, as he has done all season for Roosevelt, and team-mate Dick Kelley followed him in third place, giving the Tribe an unbeatable lead. Roosevelt compiled 68 points, while Gorton placed second with 882. North Tarrytown, the only team familiar with the new course, ran third with 101 markers, followed by New Rochelle, just 12 points behind with 113. A. B. Davis with 136, and Scarsdale High with 140 placed fifth and sixth.

Mamaroneck's cross country squad found their way to a much-improved seventh place standing. The Tigers, who finished a low sixth out of seven entries in the WIAA meet last week, bounced back, and as a result of hard practice this week, ran seventh out of the field of fourteen entries. Pelham High followed Mamaroneck with 160 points, and Isaac Young, who placed ahead of the Tigers last week, placed two positions behind them in ninth spot yesterday. Edison Tech and Hastings-on-the-Hudson provided the only tie of the day, as they both scored 244. Rounding out the field were Ossining, Arlington, and Haldane High Schools, in that order.

Since the Tarrytown course is a new one, and this is the first year that the District One meet has been held there, it could not be determined whether Egan's flashy 11 minutes and 43 seconds was a record-breaking time. However, it bests by far any time turned in by a champion since the series has been held.

Representing Hastings was Ed Peters who ran into second place, twelve seconds behind Egan, in 11:55. Kelley then crossed the line, with the second Tribe tally. Kelley's time was 12:05. Gorton sent her first runner home in the person of Walter Paul, who finished in 12:16.

Scarsdale was awarded fifth place, as Charles Ellis crossed the line in 12:20. A. B. Davis was next to send a man over as Bernie Hassel sped to a finish just one second later in 12:20. North Tarrytown's ace, Joseph Bartlow scored in eighth position in the time of 12:28.

Mamaroneck High entered into the scoring as Bill Steigerwald paced the Tigers to the tape, and crossed in 12:36, good for ninth place. Pelham pushed a man over two seconds later, as Bob Moberg ran into tenth place in 12:38. Robert Cutting, running for Scarsdale, gave the Maroon their second place, as he crossed the finish in 12:40. North Tarrytown sent its second man across in 12:41, in the person of Dominick LaCaruba. Two New Rochelle runners scored next, with Will Handelman and Jerry Utter crossing for the Purple. Davis' Jim Gillian was followed by John Covert of North Tarrytown, with John Dowd of Roosevelt right behind the third Tribe runner. John Lennen of Gorton, Henry Longo of Roosevelt, and Norman Meyer of Isaac Young all finished in that order.

Mamaroneck's second runner did not score until 40th place, after five runners had already finished for Roosevelt, New Rochelle, and Gorton. Weir Daly took this spot and was followed by Bob Corrao in 41st slot.

Carl Rapp ran to a finish in 46th position to be the fourth Tiger runner to come over the finish. Doug Stevens became number five to cross the finish line for Mamaroneck, when he sped into 53rd place. Henry Heil wearing the Orange and Black of the Hilltop scored sixth for Mamaroneck, while Bob Braddock also scored for Mamaroneck. Chubby Parisi and Ralph Henry scored in that order to complete the Tiger roster.

The season is now over, and the Tigers sport a fair record. They started off with a loss to Roosevelt, although besting Yonkers and Saunders Trade. Losing to New Rochelle in their next attempt, the Hilltoppers bounced back to beat A. B. Davis. In the counties, however, the team finished sixth, so that yesterday's showing was a great improvement for the Tigers.

Running their last race in the Orange-and-Black uniforms were Captain Bill Steigerwald, Henry Heil and Weir Daly.

The summaries:

THE FIRST 20

Egan (R), 11:43; Peters (H, 11:55; Kelley (R), 12:05; Paul (G), 12:16; Ellis (S), 12:20; Hassel (D), 12:21; Boodey (G), 12:22; Partlow (NT), 12:28; Steigerwald (M), 12:36; Moberg (P), 12:38; Cuttings (S), 12:40; Hanak (NT), 12:41; Handelman (NR), Utter (NR), Gillian (D, Covert (NT), Dowd (R), Lannen (G), Longo (R), Meyer (Y).

## GAVILAN, WINNER, OFF FOR HAVANA

NEW YORK, (AP)—Kid Gavilan, flashy Cuban contender, will leave for Havana in a day or two with the hope that upon his return in January it will be to meet welterweight champion Ray Robinson in a title bout.

Gavilan, who won a decisive, unanimous 10-round decision over tough Tony Pellone of New York in Madison Square Garden last night, is very anxious to meet the sugar man for the 147 pound crown.

The Cuban kid lost a non-title fight to Robinson in Yankee Stadium last September. Robinson weighed 150 for that scrap, and Gavilan's handlers — as well as the kid himself—believe the Cuban can lift the title at the division weight.

## Tonight in New York

Betty Schalow, the skating prodigy from the midwest who skyrocketed from nowhere to a national title several years ago, attains her peak of power and coordination this season in a brilliant new "Alaskan Fantasy" solo. The flaxen-haired lass from St. Paul will present her dynamic conception of skating in the celebrated Ice Follies revue which opens a 13-night stand in Madison Square Garden Tuesday, Nov. 16th.

Most top-flight skaters begin training their muscles for the exacting executions of the sport at an early age. Miss Schalow possessed such boundless native talent that she was able to start skating in her late teens, and in two years overhauled rivals who had years of experience over her.

With the Follies in the past two years, Miss Schalow absorbed the technical training, and the fundamentals of showmanship, which make her a unique feminine skater today.

Plan your home party or informal social, around the solid hour of sweet music recorded by the most popular orchestras, and broadcast for your dancing pleasure

tonight on WFAS and WFAS-FM

1230 Kc or 103.9 Mc on your dial

Every evening except Sunday from 9 to 10 P.M.

Sponsored by The Daily Times

P.S. DON'T MISS

NEWSCASTS over WFAS and WFAS-FM

Daily: A.M. 7:45, 8:55, 9:55, 10:55, 11:55; P.M. 12:45, 1:55, 2:55, 3:55, 4:45, 5:55.

Sunday: 9:00 and 10:00 A.M.

Featuring local Westchester and World-wide News from The Daily Times

SEE THE BIG ONES FIRST AT WESTCHESTER'S MOST LUXURIOUS* THEATRE

*(You'll Enjoy Our New Seats!)

RKO PROCTOR'S NOW

JANE WYMAN · LEW AYRES · JOHNNY BELINDA

Plus

DANE CLARK GERALDINE BROOKS 'EMBRACEABLE YOU'

PLAYHOUSE

MAMARONECK

TODAY - SUNDAY

FRED ASTAIRE JUDY GARLAND in "EASTER PARADE" In Technicolor

and

"WRECK OF THE HESPERUS" with WILLARD PARKER

LARCHMONT

PHONE: Larchmont 2-3001

SATURDAY ONLY NOV. 13

"Northwest Outpost" NELSON EDDY - ILONA MASSEY JOSEPH SCHILDKRAUT

SUNDAY and MONDAY NOV. 14-15

Burgess MEREDITH - Jas. STEWART Paulette GODDARD "On Our Merry Way" Henry Fonda Dorothy Lamour Victor Moore

FIRST WESTCHESTER SHOWING!

CAPITOL PORT CHESTER 5-2440

NOW THRU MONDAY

JANE WYMAN LEW AYRES JOHNNY BELINDA

AND

DANE CLARK GERALDINE BROOKS "EMBRACEABLE YOU"

EMBASSY PORT CHESTER 5-3838

Last Times Today & Tomorrow

"CHRISTMAS EVE" 'ON OUR MERRY WAY'

MONDAY & TUESDAY

"MOTHER WORE TIGHTS" In Technicolor with BETTY GRABLE DAN BAILEY

— PLUS —

"HOMESTRETCH" In Technicolor with CORNEL WILDE MAUREEN O'HARA

TODAY THRU MONDAY

LOEW'S

HAS EVERYTHING — the highlight of 1948!

BING CROSBY JOAN FONTAINE in PARAMOUNT'S "The Emperor Waltz" TECHNICOLOR!

and

The dramatic love story of "I, JANE DOE" RUTH HUSSEY · JOHN CARROLL · VERA RALSTON

DOORS OPEN NOON

LOEW'S VODVIL—5 Big Acts Every Tuesday Nite

DARRYL F. ZANUCK presents OLIVIA de HAVILLAND the Snake Pit

also starring MARK STEVENS and LEO GENN

Directed by ANATOLE LITVAK Produced by ANATOLE LITVAK & ROBERT BASSLER

20th CENTURY-FOX RIVOLI B'way and 49th St.

JOAN OF ARC starring INGRID BERGMAN

COLOR BY TECHNICOLOR CAST OF THOUSANDS

VICTORIA B'WAY at 46th ST. CONTINUOUS - 7 SHOWS DAILY STARTING AT 9 A.M.

SHOWPLACE OF THE NATION RADIO CITY MUSIC HALL ROCKEFELLER CENTER

JOAN FONTAINE · JAMES STEWART "You Gotta Stay Happy"

EDDIE ALBERT · RONALD YOUNG · WILLARD PARKER · PERCY KILBRIDE

A WILLIAM DOZIER PRESENTATION · A UNIVERSAL-INTERNATIONAL PICTURE

SPECTACULAR STAGE PRESENTATION


ETTA KETT By Paul Robinson

BIG SISTER By Les Porgrave

BLONDIE By Chic Young

DONALD DUCK By Walt Disney

ESSO STANDARD OIL COMPANY

## *Marian Yates Is Fiancee Of Donald Frost*

Mr. and Mrs. Walter L. Yates of 278 Rockingstone Avenue, Larchmont, announce the engagement of their daughter, Marian Katherine, to Donald Winship Frost, son of Mr. and Mrs. Charles W. Frost of Tuckahoe.

Miss Yates, a graduate of Penn Hall School, attended Green Mountain College and Parsons School of Design.

Her fiance attended Columbia University and served with the United States Army Air Force in Europe during the war.

The marriage will take place Jan. 1 in Larchmont.

## *DAR To Mark 17th Year At Albee Estate*

The Larchmont Chapter, Daughters of the American Revolution, will celebrate its 17th anniversary Thursday at 2 P. M. at the home of Mrs. Reed A. Albee, The Hommocks, Larchmont, with Mrs. Albee's mother, Mrs. Francis H. Cotter, as co-hostess.

Principal guest of honor will be Mrs. James Grant Park, New York State regent, and a program of music will be presented by Jean Pudney, coloratura soprano, accompanied at the piano by Mrs. Joseph C. McLain. Mrs. Pudney, who will be introduced by Mrs. Philip H. Holden, program chairman, has made two cross country concert tours and was winner of a contest for "New England Queen of the Air," sponsored by the Radio Keith Orpheum theaters and the National Broadcasting Company. She was also a semi-finalist in the Atwater Kent radio contest.

Guests will be greeted by Mrs. Leon C. Stowell, honorary regent, Mrs. William H. Baldwin, hospitality chairman, and the two hostesses. Mrs. Alfred J. Goodman and Mrs. George D. Nichols will serve as pages.

Tea will be served under Mrs. Baldwin's direction, assisted by Mrs. Hubert C. Mandeville, chairman of the day, and Mrs. Roy E. Booth, Mrs. Loren R. Dodson, Mrs. E. Spencer Greason, Mrs. Paul O. Gunsalus, Mrs. Otto W. Kracht, Mrs. Robert L. Loeb, Mrs. McLain and Mrs. John A. Wang.

## *Church Supper Will Precede Sunday Forum*

Prior to tomorrow night's address by Dr. William Irwin, chief economist of the American Bankers Association, at the Second Sunday Forum at the Mamaroneck Methodist Church, a candlelight supper will be served by members of the Couples Club in the Church Parlors.

Supper reservations may be made with Rushmore Houghton or through the church office. Mrs. Merrill Hodsdon is chairman assisted by a committee which includes Mrs. James Deer, Mrs. Oscar Birch, Mrs. Gabriel Wendel, Mrs. Ross Abell and Mrs. Charles Tiffin.

Mrs. Robert L. Christie and Mrs. Leonard O. Carson are in charge of dining room decorations and the following club members will serve as waiters under the direction of Mr. Wendel: Rushmore Houghton, Mr. Hodsdon, Mr. Tiffin, Mr. Deer, Robert Hughes, Lewis H. Donaldson, Ross Abell, Adolph Goodliffe, Donald Woodworth, Mr. Carson and William F. MacDonald Jr. The committee has been recruited by Howard C. Smith. The "clean - up" crew will be directed by Oscar Birch and George Langerfeld.

Dr. Irwin, who will speak on the economic situation in the United States and Europe, will be introduced by Mr. MacDonald, a member of the program committee. Stewart P. Park, Forum chairman, will preside and Mrs. C. R. Johnson will accompany group singing. The supper is scheduled for 6:45 P. M. and Dr. Irwin's talk at 8 P. M.

**CORRECTION**

The meeting tomorrow evening of the Middlers Group of the Larchmont Avenue Church will feature a talk by Frank M. Totton on "Faith in the Future" at 8:15 P. M. at the Church house. A dance will not follow, as erroneously stated in yesterday's issue of The Daily Times.

**TO SANTA BARBARA**

Dora and Phyllis Chioda of 308 Tompkins Avenue, Mamaroneck, are leaving this afternoon for Santa Barbara, Calif., for a month's visit with Col. and Mrs. H. V. Roberts.

Complete
INSURANCE
Get behind your Community Chest follow-up drive. $5,000 more is needed to reach the Mamaroneck quota. YOU can help put it over.
Ebby Houghton
REAL ESTATE

—Lexington Studios
MISS MARIAN K. YATES

LWV PANEL SPEAKERS.—Dr. Nathaniel Warner of Larchmont, right, and Dr. Waldon Moore of New York, left, who will address the Mamaroneck League of Women Voters and their friends Tuesday at 8:15 P. M. at the Barry Avenue School. Panel topic is "How Can We Strengthen the United Nations?"

## Public Invited To Hear UN Panel By Mamaroneck LWV

Residents of Mamaroneck and Larchmont have been invited to attend a panel discussion on "How Can We Strengthen the United Nations?" Tuesday at 8:15 P. M. in the auditorium of the Barry Avenue School. The meeting is sponsored by the League of Women Voters of Mamaroneck.

Participants will be Dr. Nathaniel Warner of Larchmont, Chapter of United World Federalists; Dr. William T. Rickert Fox of Yale University, and Dr. Walden Moore, a research worker for the United States delegation to the United Nations.

Mrs. Julius Silver, president of the Mamaroneck LWV, will introduce the moderator, Mrs. Burnett Mahon, foreign policy chairman of the LWV of New York City. Mrs. Robert Donaldson and Mrs. George Brown are in charge of arrangements for the meeting.

Dr. Fox, brother of Dr. John P. Fox of 421 Melbourne Avenue, Mamaroneck, is associate professor of political science and assistant director and research associate of the Institute of International Studies at Yale. He has also taught at Princeton and Harvard Universities, and at various times has been consultant to the Department of State and to the United States delegation of the U. N. An alumnus of Haverford College, the speaker holds M. A. and Ph. D. Degrees from the University of Chicago.

Serving in 1945 as secretary of the Committee on Enforcement Arrangements at the San Francisco Conference, Dr. Fox is at present managing editor of "World Politics" and a member of the Board of Editors of "International Organization." He is author of "The Super - Powers," and collaborated in writing "The Absolute Weapon." The speaker was Harris Lecturer at the University of Chicago, and has appeared on numerous radio forums, appearing in October on the television program, "Court of Public Opinion."

Speaking for the Federal Union of the Free, Dr. Moore, who resides in New York City, is a graduate of Harvard College and received his M. A. and Ph. D. Degrees from Columbia University. He was at one time a reporter for the New York World, in 1923-24 worked for the International Red Cross in Paris, and in 1925 was with the League of Nations in Geneva and New York City.

A Democratic candidate for Congress in 1942 in Rochester, N. Y., Dr. Moore is a former professor of political science at the University of Rochester. During World War II he was an Army Major, serving as field director in Bavaria for the Military Government in Germany.

Dr. Warner, a psychiatrist with an office in New York City, was graduated from Harvard College, received his M. A. and M. D. Degrees from Columbia University and studied at the Sorbonne in Paris. He served with the U. S. Navy Medical Corps for three years during World War II as division psychiatrist for the Fifth Division of the U. S. Marines. Following V-J Day, he was on occupation duty in Nagasaki, Japan.

A native of Boston, Mass., Dr. Warner resided in Greenwich, Conn., and New York City before moving to Larchmont. He is a member of the Foreign Policy Association.

Mrs. Mahon is consultant at the United Nations for the Women's International Alliance, of which the League of Women Voters is the U. S. affiliate, and is consultant and a member of the board of directors of the Women's Action Committee for a Lasting Peace. The moderator is a former director of the Woodrow Wilson Foundation, and is a member of the board of trustees of the Carrie Chapman Catt Memorial Fund.

### *Doublets Meet Friday For Spaghetti Dinner*

The Doublets will meet Friday at 7:30 P. M. at the Larchmont Avenue Church for a spaghetti dinner, followed by a talk by Jack S. Connolly of Larchmont, who will describe his experiences as head of the Newsreel Division of the State Department. Mr. Connolly was formerly with Pathe News.

Co-hosts for the program will be Mr. and Mrs. Harry Marvin and Mr. and Mrs. Dana Morrison Jr.

Mr. Connolly, formerly general manager for Pathe and director of Fox Movietone in Europe, travels regularly with the President and covers all important functions and meetings including the United Nations and the Coronation in England.

### *Larchmonters Pledged To College Sororities*

Two Larchmonters, Miss Beverly Brawley and Miss Jean Orton, both graduates of Mamaroneck High School, have been pledged to national social sororities at Ohio Wesleyan University in Delaware, Ohio.

Miss Brawley, daughter of Mr. and Mrs. P. A. Brawley of Chatsworth Gardens, has been pledged to Alpha Xi Delta. Daughter of Mr. and Mrs. Dwayne Orton of 659 Forest Avenue, has pledged Kappa Alpha Theta.

**FORUM USHERS**

Four members of the Horizon Club of the Larchmont Camp Fire Girls served as ushers last night at the Larchmont Forum for Public Opinion at the Chatsworth Avenue School. They were Diane Barysh, Caryl Posner, Audrey Deutsch and Marion James.

**PTA MEETS MONDAY**

The November business meeting of the Chatsworth Avenue School Parent Teacher Association will be held in the school library Monday at 3:15 P. M. Miss Eileen O'Connell, the new librarian, will give suggestions for Christmas books.

**LEAVE FOR MIAMI**

The Rev. and Mrs. Theodore O. Posselt Jr., of 540 Pelmer Avenue, Mamaroneck, left today to spend several months in Miami, Fla. Enroute they will visit friends in Philadelphia and Wilmington.

**GUESTS AT AKERS'**

Mr. and Mrs. John G. Harlan, Jr., of Green Acres, Md., and Dr. and Mrs. M. W. Alden of Silver Spring, Md., are houseguests for the weekend at the home of Mr. and Mrs. Merton T. Akers of 230 Melbourne Avenue, Mamaroneck.

## Newspaperman Tells Women Of MacArthur Regime In Japan

An over-all picture of the accomplishments of Gen. Douglas MacArthur in democratizing the Japanese people in occupied Japan, and a brief discussion of current happenings in war - torn China, were given yesterday by Weldon James, staff member of the Louisville Courier, at a meeting of the Current Events Section of the Woman's Club of Larchmont.

Speaking at the Larchmont Avenue Church house, Mr. Weldon, who has spent several years in the Far East, including trips before the war, and a recent two-year assignment in Japan, spoke on "That Other World," the Far East.

He spoke of the set-up of the military rule in Japan, and the "dictatorial, authoritative rule" of Gen. MacArthur, whose associations with his Allied Advisory Council have been purely "advisory" he pointed out. He cited the occupation as "having achieved an enviable record," and having put into effect noteworthy political and educational reforms.

Mr. Weldon mentioned specifically the land reforms, which limit land holdings to seven acres per family, or in the case of a previously wealthy landowner, "to no more than he can farm himself." This tends to do away with the previous "feudal" set-up in Japan, he pointed out.

In the field of education, the speaker told the group that, since the emperor publicly denied his "relationship to God," the school children no longer have to bow to the emperor, and use text books which have been written chiefly by Americans. He also spoke of the enfranchisement of women in Japan, and the disestablishment of the state and church ties.

Mr. Weldon described the attitude of the Japanese toward Americans, stating that they are "friendly, polite and cooperative on the surface." Quoting a Frenchman, he said that "there is a deep and hidden resentment and natural desire for revenge, if given the chance." The speaker mentioned that many Japanese are studying physics in the large universities, "obviously for the purpose of learning about atomic energy."

He cited the number of our troops and British soldiers in Japan, and said that it is MacArthur's desire to bring them back, leaving Japan to be self-reliant, following the signing of a peace treaty. Russia is a hindrance to this treaty, he stated, pointing out that they want "no economic revival in Japan," and therefore block treaty proposals.

Turning to the Chinese "mess," Mr. Weldon told members that in a nation of one half billion population, 10 per cent, or 15 in some provinces, are literate, have education, money and land, with the remaining 85 to 90 per cent living in virtual slavery as peasants, owning no land.

Speaking of the Chiang Kai Shek regime, he said that 20 years ago Chiang was "more idealistic," and now his rule is a "one - party dictatorship." The two important problems which Chiang has failed to solve, he continued, are land reform and a workable currency.

Mr. Weldon pointed out that Chinese Communism differs from the Russian type in that "the Communistic movement in China is devoted to land reform." Nevertheless, many Chinese have gone to Russian schools and have absorbed the Russian form of Communism, thereby differing from the Chinese who have an agrarian motive, he said.

He traced the spread of the Russian Communistic influence down through Malay, Java, and French Indo - China, stating that Russia has "kept those countries unsettled." Mr. Weldon, introduced by Mrs. Malcolm H. Merritt, program chairman, conducted a question period following his talk.

## *Pupils Observe Book Week In School Library*

A program of book reviews, radio broadcasts, scene dramatizations from favorite books and a library open house are among the events planned by the Murray Avenue School in observance of Children's Book Week, beginning Monday.

Books selected from the school library will be on display all week in Merrell's store window, with a similar selection from Chatsworth school in Folley's. New books will be in the school library for browsing and will go into circulation next week.

Mrs. Fred Elmiger of the Larchmont Public Library will tell stories and review new books at at assembly Monday morning. Children in Mrs. Mary Christie's third grade will take part in a school radio broadcast, including Susan Burke, Peter Bellows, Anne Thomson, Martha Tieder, Jonathan Cohen, Marilyn Novak, Douglas Elliott, Anne Swicegood, Claire Mohnkern, and Jeffrey Vyner.

Posters, paintings and book reports have been prepared by fourth grade pupils of Mrs. Helen Noble, with a book discussion to be led by Carol Fisk and Patti Sieglitz.

All volunteer library workers area, school principals and PTA presidents have been invited to a library open house at the school on Friday. Dessert will be served at 1:15 P. M.

### *WSCS Serves Dinner For Lions at Church*

The Woman's Society for Christian Service of the Mamaroneck Methodist Church will serve a dinner Monday in the church parlors for members of the Lions Clubs of Region Three, Zone Five, preceding a Lions meeting under the chairmanship of Dr. Irving Marsland of Mamaroneck.

Mrs. Herbert Houghton and Mrs. Clarence Kinghorn are co-chairmen of the dinner, with Mrs. Marsland in charge of the dining room. Clubs represented will be Pelham, New Rochelle, Larchmont, Mamaroneck, Harrison and Rye.

### *Miss Skakel To Speak For St. Monica's Guild*

"You Can Change the World" is the title of a talk to be given Monday by Miss Patricia Skakel at a meeting of St. Monica's Guild of St. Augustine's School at 1:30 P. M. in the school auditorium. Miss Skakel is an assistant to the Rev. James Keller, an outstanding member of the Maryknoll Missionary Order. Tea will be served following the meeting.

ARTHUR KENNARD of Mamaroneck and Jacqueline Martin agree "to disagree no more" in romantic scene from "The Philadelphia Story," as presented at the Manor Club in Pelham last night. The play will start tonight at 8:40 in the clubhouse.

### *New Librarian Speaks Tuesday for Central*

Miss Eileen O'Connell, new librarian, will discuss children's books Tuesday at 3 P. M. for the opening of the Central School library, under the auspices of the Parent-Teacher Association. Miss O'Connell, a graduate of the College of Our Lady of Good Counsel in White Plains, studied library training at Pratt Institute, Brooklyn, before serving in the children's department of the New York Public Library.

The Parent-Teacher Association will hold a barn dance Friday at 8:15 P. M. in the auditorium.

—Buschke's Studio
MRS. NICHOLAS JOHN LOUGHLIN

## Miss Helen Harmon Becomes Bride Of Nicholas J. Loughlin

MISS ADRIENNE CODELLA of Larchmont, above, has been named president of the Women's Glee Club at New York State Teachers College, Brockport, where she is a junior in the general education department. Daughter of Mr. and Mrs. Vincent Codella, Jr., of Larchmont, Miss Codella is a member of the mixed chorus, band, orchestra, Dramatics Club and Sports Club.

## *Woman's Club Slates Benefit Bridge Party*

Final plans for a Christmas party sponsored by the Woman's Club of Mamaroneck Dec. 17 at the County Home at Grassland Hospital, were discussed yesterday at a luncheon meeting of the philanthropic committee at the home of Mrs. Loring Pratt of Oakhurst Road, Shore Acres, Mamaroneck. A total of 65 knitted shoulderettes for residents of the home was reported. It was decided to extend philanthropic work to the Jennie Clarkson Home for Girls at Valhalla after the new year.

Members attending were Mrs. William Lohman, Mrs. Pratt, Mrs. Franz Kurth, Mrs. R. E. Machan, Mrs. Leonard O. Carson, Mrs. Donald Abbott, Mrs. Ernest Willvonseder, Mrs. Irving Fischer and Mrs. S. Charles Hanna.

### *Staff Members Named For School Newspaper*

Richard Levy has been selected editor-in-chief of "Flash," Murray Avenue School newspaper, with Carol Juillerat serving as assistant edittor, and Lydia Bass as literary editor.

Other members of the paper's staff are Sandra Germond, assistant literary editor; Ann Drexler, news editor; Robert Marcato, as-assistant editor, and Lydia Bass son, sports editor; Mickey Gershen, assistant sports editor; Richard Stretton, business manager; Peter Garlock, assistant business manager; Valerie Kallab, art editor, and Gretchen Zahm, assistant art editor.

**ALPHA XI DELTA**

Miss Phyllis Hotchkiss, daughter of Mr. and Mrs. Henry T. Hotchkiss of 35 Coolidge Street, Larchmont, has been pledged to Eta Chapter of Alpha Xi Delta, national social fraternity for women at Syracuse University. Miss Hotchkiss is a member of the freshman class in the School of Fine Arts.

**CLAN PLANS DANCE**

Plans for the annual entertainment and dance of Clan Bruce 180, Order of Scottish Clans, will be discussed Wednesday at a meeting at the home of Kenneth Baxter, Royal Deputy, of 1912 Palmer Avenue, Larchmont. The annual event will be held Nov. 27 in the New Rochelle Woman's Club.

**ON TELEVISION SHOW**

Mrs. A. Metcalf Morse Jr. of Larchmont, chairman of diversional therapy at Grasslands Hospital, will discuss the work of volunteers at Grasslands Monday on a women's program television show at 3 P. M. on Channel 5.

At an eleven o'clock ceremony this morning at St. Augustine's Church, Larchmont, Miss Helen Jeanne Harmon, daughter of Mr. and Mrs. C. Montelle Harmon of 5 Gerlach Place, Larchmont, became the bride of Nicholas John Loughlin, son of Mrs. Nicholas A. Loughlin of Forest Hills West, N. Y., and the late Mr. Loughlin.

The Rev. John Fagan officiated at the ceremony, and a reception followed at the Westchester Country Club, Rye.

Escorted by her father, the bride wore an ivory satin Victorian period gown with long train, and an heirloom dutchess and rosepoint lace veil, with rosary of flowers.

Miss Claire Harmon of Larchmont, sister of the bride, was maid of honor wearing a toast-colored velveteen princess - style gown and carrying a cascade of yellow chrysanthemums with Autumn leaves.

Bridesmaids were another sister, Miss Anne Harmon of Larchmont, Mrs. Francis X. McQuade of Mamaroneck, Miss Marilyn Bodenheimer of Jamaica, N. Y., and Miss Kathaleen Anello of Brooklyn. They were gowned in Autumn green velveteen princess-style gowns and carried old fashioned bouquets of pompon chrysanthemums with streamers.

Leonard Kavanough DuBrul of Forest Hills was best man, and ushers were William J. Carroll of the Bronx, Henry W. Held of Brooklyn, Gerard P. Uehlinger of New York City, and Mr. McQuade.

Mrs. Loughlin was graduated from Marywood Seminary in Scranton, Pa., Rosemont College, Rosemont, Pa., and the Katharine Gibbs School in New York City.

An alumnus of Xavier High School, Mr. Loughlin served three years as a pilot with the rank of second lieutenant in the Army Air Forces. He is at present a test pilot with Lockheed Aircraft Service Inc., at MacArthur Field in Sayville, L. I.

Following a wedding trip to Lake Placid, Mr. and Mrs. Loughlin will reside in Sayville.

### *Karen Patricia Adair Is Born In Oklahoma*

Lt. and Mrs. Theodore F. G. Adair have announced the arrival of a daughter, Karen Patricia, born Nov. 4 at Fort Sill Station Hospital, Okla., where Lt. and Mrs. Adair have been stationed since their return from Japan. Mrs. Adair is the former Betty Lou Weed of Chatsworth Gardens, Larchmont, whose mother, Mrs. Louis E. Weed, flew to Oklahoma to be with her daughter and will return before the holidays. Karen Patricia has a sister, Cathy Lou, born a year ago in Japan.

**HADASSAH SPEAKER**

Dr. Eli Davis, medical director of Hadassah Hospital in Jerusalem, will be guest speaker at the One-Appeal-Plan cocktail supper party of New Rochelle Hadassah to be held tomorrow in the home of Mr. and Mrs. Irwin Chanin, Premium Point, New Rochelle. Don Joseph and his Strolling Trio will provide entertainment. Mrs Joseph Blau is chairman, and co-chairman is Mrs. Robert Wishnick.

**MASTER OF CEREMONIES**

Kenneth L. Anderson of Larchmont Acres, Larchmont, will be master of ceremonies tonight for the New England supper and informal program of the Woman's Club of New Rochelle, planned by the entertainment committee, in the clubhouse.

**GUEST AT BROWERS**

Weekend guest at the home of Mr. and Mrs. John Brower of 1 Harrington Place, Mamaroneck, is Miss Amy Rextrew, dean of women at the University of Delaware in Newark, Del.

**WIN MERIT AWARDS**

Mamaroneck youngsters presented merit awards of $5 each at the recent baby beauty contest sponsored by Arnold Constable-Westchester were Donna Pallone, Vincent La Brusciano, Bobbie Sweatt and Edward Farrell.

## *Church Women Plan Dinner For Bazaar*

Plans have been completed for the dinner which the Woman's Association of St. John's Church of Larchmont will serve the evening of Nov. 16, opening night of the two-day annual church bazaar, with Mrs. Roy Moore and Mrs. Philip Moynahan as co-chairmen of the kitchen committee.

Mrs. C. Stewart Comeaux and Mrs. John Worden are co-chairmen of serving, with Mrs. Charles M. Walton Jr., chairman of table settings and Mrs. Clifford Tostevin, table decorations. Mrs. Warren Kipp Jr., is in charge of reservations and door chairman is Mrs. Arno Kassander, assisted by Mrs. Paul Richardson.

Members of the kitchen committee are Mrs. Fred Burgess, Mrs. Jeremiah Waterman, Mrs. William Dickinson, Mrs. G. Crawford Eadie, Mrs. Carl De Long, Mrs. Mahlon Beakes, Mrs. Robert Hallock, Mrs. Richard Biddle, Mrs. L. Ramsay Straub, Mrs. M. B. Littlefield and Mrs. Harold Hoag. Assisting Mrs. Tostevin are Mrs. Cortland Ames, Mrs. William Hyatt, Mrs. David Lynn, Mrs. Ralph Lucas and Mrs. W. B. Reinhardt.

Mrs. Walton's assistants are Mrs. John Coffinberry, Mrs. Frank Hubbard, Mrs. J. William Brooks, Mrs. Malcolm Tuttle, Mrs. Robert McCullough and Mrs. William Grimmer. Waitresses will include Mrs. Ross Le B. Daggett, Mrs. Holt Batchelder, Mrs. George Hanson, Mrs. M. L. Cleaves, Mrs. Robert Fowler, Mrs. John Van Santvoord, Miss Caroline Van Santvoord, Mrs. W. S. Chesley Jr., Mrs. Roger Bigelow, Mrs. H. M. Wootten, Mrs. A. L. Orr, Mrs. John Baird, Mrs. Clement Fuller, Mrs. H. A. Trimm, Mrs. James Morris, Mrs. Emmett Kaylor, Mrs. L. S. Planche, Mrs. George Sheldon, Mrs. J. K. MacKinnon, Mrs. Ernest Weiler, Mrs. Stanton Van Wie, Mrs. Hyatt, Mrs. L. C. Stratton, Mrs. William Jorgensen and Mrs. O. B. Bromley Jr.

Fruits, vegetables, pickles, marmalades, jams and jellies, home canned and preserved by members, will be on sale at various booths. Members in charge will be Mrs. William F. Mitchell, Mrs. Theodore Riegel, Mrs. Walton, Mrs. Herbert Girvin, Miss Lilias Girvin, Mrs. Barton Proctor, Mrs. Beakes, Mrs. Conrad White, Mrs. Jay Rogers, Mrs. Wootten, Mrs. Bigelow, Mrs. Chesley, Mrs. Kassander, Mrs. Moynahan and Mrs. Kipp, who has served as the Association's representative on the bazaar arrangements committee.

### *Ray La Bru has Lead In Guild's Production*

The leading comedy role of George Preble in the play "Post Road" by Wilbur Daniel Steele and Norma Mitchell now in rehearsal by the Community Theatre Guild of Pelham, will be played by Ray LaBru of Union Avenue, Mamaroneck. Staged by Ronald Hallett of New York City, the mystery-comedy will be the tenth production of the Guild, sponsored by the Junior League of the Mount Vernon Hospital. The play will be presented in Mount Vernon Thursday and Friday nights at the A. B. Davis High School.

Public officials and prominent Westchester business leaders will serve as patrons for the production, all proceeds going to the hospital fund. LaBru has appeared in many of the Guild productions and at the Westchester Playhouse in Mount Kisco. A graduate of the Daykarhonova Theatre School, LaBru will shortly appear in a Broadway production in New York.

**ATTENDS EXPOSITION**

Thomas J. Thomas of 465 Barry Avenue, Mamaroneck, is among the 25 Paul Smith's College students attending the current 33rd National Hotel Exposition at Grand Central Palace, New York City. An alumnus of Bellows High School, Thomas is a freshman in the Resort Management School of the college.

Look Out!

Made any changes lately? Remodel your insurance protection, too.
Call Earl Quick
Mamaroneck 9-3770
Fred T. Wilson Corp.

# Tigers Blast Port Chester Eleven 26-0; Panthers Bow By 25-13

## *Petruzzo's Brilliant Play Sparks Orange To WIAA Win*

By JOHN TAUB
High School Correspondent

In one of the roughest games all season, Mamaroneck's powerful football squad trampled a heavy Port Chester team 26-0 on Manchester Field Saturday.

Joe Petruzzo, playing his last football game at the high school field, made sure that it would be a memorable one, as he figured in every scoring play. Joe personally scored three touchdowns, passed for one more, passed for one extra point, and bucked over for the other. Petruzzo was not alone, as Eddy Smith and George Fengler contributed large hunks of yardage, with Smith taking a Petruzzo pass in the fourth quarter for a touchdown.

The Mamaroneck forward wall performed as it has all season, with few gains being made through the line. Jimmy Bilotta and Louis Rigano consistently broke through the heavier Sawpitter's line to bring down runners, and passers. Red Kennedy and Mouse Brono at the end posts, protected the flanks from end runs, while making key blocks when the Tigers were on offense, which was most of the time. Carmelo DiCicco, Jim Pascal, Don Baker, and Tony Datino, marking up the remainder of the line, aided greatly in getting the backs away for the long runs which spelled touchdowns and victory for the Bengals.

Mamaroneck's pass defense proved to be more than adequate, with more going incomplete or finding their way into the hands of Tigers, than went complete to Port Chester receivers.

Playing the entire first two periods in bright sunlight, the half found the field a muddy mess, and the second half was marked by slips and bag getaways due to the slippery condition of the field.

The Sawpitters started off the game with two fumbles in as many plays. Taking Petruzzo's opening boot on their own 31, the Rams ran the oval back 19 yards to the mid-field stripe. On the next play from scrimmage, Cicoria fumbled, but the ball was recovered by Port Chester with a four yard loss. Another fumble followed on the next play, an Forman was forced to punt.

Following Petruzzo's runback to the 35, Eddy Smith plowed through the line for nine yards. Petruzzo unleashed an aerial to Red Kennedy, who ran down to the Sawpitter 21 before being pushed out of bounds. Fengler and Petruzzo, alternating, carried the oval all the way to the one-foot line, where the Port Chester line could not hold. Petruzzo bucked over, and passed to Bruno for the extra point, giving the Tigers a 7-0 edge.

A timely interception by Fengler paved the way to the second Mamaroneck TD. Taking the kick on his own 10, Cicoria sped to the 26 on the runback. Forman pulled off a neat run of 23 yards before being brought down on the 49. Cicoria sped four yards around end, but on the next play, Suppa passed right into the hands of Fengler who was tackled on the spot. Petruzzo, Fengler and Smith collaborated in bringing the pigskin up to the Tiger 45.

Petruzzo took the snap from center, and cut around his own right end. Evading four certain tacklers, he was about to be pushed out of bounds, when Bilotta made a key block, enabling Big Joe to go the 54 yards to pay dirt. Petruzzo's pass went into the ground, but 13 points to the visitors' zero proved to be more than enough to sew up the game.

Play for the rest of the first quarter, and all the second period was mostly between the 30 yard markers. However the Tigers appeared headed for a third touchdown in the half, when Petruzzo ran back a Forman punt 35 yards to the Rams 45 yard line.

Petruzzo counted for six more yards through tackle but on the following play, an attempted Petruzzo-to-Kennedy pass was intercepted by La Bella, and the threat ended abruptly. The half ended with the Orange pushing deep into Blue territory, with the pigskin resting on the 29 yard line.

Following a downpour during half-time, play commenced once again. Cicoria ran back the kickoff, but a fifteen yard holding penalty against the Rams forced them to punt. Buddy Berkeley and Petruzzo brought the ball to the eight, but the Tigers had to punt to get out of danger. Petruzzo's boot went out of bounds on the Bengal 30 due to the high winds, and the Rams took over.

Cicoria traveled to the 18 in two plays, and La Bella, Cicoria, and Suppa carried the oval to the one-yard line, where a touchdown seemed certain. However on the next play, Cicoria fumbled after going over for the would-be touchdown, and Smith recovered for a touchback, giving the Tigers the ball on their 20.

Neither team was able to get very far in the few minutes left in the third canto, and the quarter ended with the Rams in possession of the ball deep in their own territory.

Mamaroneck won the ball on downs, and commenced a drive that appeared headed for a TD. Petruzzo smashed his way through to the 39 yard line of the Rams, and Smith sped to the 20. However another Tiger pass went astray, Santora intercepting for the Blue.

Port Chester seemed to be out of that fix momentarily, but on the next play Smith intercepted a Suppa pass, and touchdown march number three began for Mamaroneck. Petruzzo, unable to be stopped at any time during the afternoon, crashed his way down to the 34, from where Fengler raced to the 18. Petruzzo unleashed his mighty throwing arm, and completed a pass to Ed Smith, who stepped over the goal just a second before being pushed out of bounds. The attempt for the extra point was unsuccessful, but Mamaroneck now held a 19-0 lead, and no doubt was held as to which was the superior team.

Forced to punt after several losses, the Rams' Forman kicked to Petruzzo on his own 40. Petruzzo and Smith carried the ball to the oppositions' 40, from where Wee Willie Campbell jogged to the 36. A Petruzzo-to-Bob Wilson pass clicked, giving the Orange a first down on the 21. Petruzzo passed to Smith on the one-yard line, but he was driven out of bounds before he crossed the goal. Petruzzo took the ball, and with no apparent trouble at all, went over for the final Mamaroneck score. Petruzzo bucked over for the extra point, making it Petruzzo-19, Mamaroneck-26, Port Chester-0.

Mamaroneck's third string staved off a last minute goal-line rally by the Rams, to maintain the shutout.

Coach Harry Harrison used every man on the team in the final minutes of the game, and despite the overly-rough tactics employed by the Sawpitters, only one man was injured. Jolly Woodbridge was hurt in the first quarter, and was reported to have a spine injury. Petruzzo was taken out in the second quarter with a bruised arm, but returned in the last half as good as new.

The lineups:

| Mam'k | | Port Chester |
|---|---|---|
| 15 | First downs | 11 |
| 288 | Yds. gained rushing | 301 |
| 12 | No. of passes | 6 |
| 8 | Passes completed | 0 |
| 2 | Passes intercepted by | 2 |
| 126 | Yds. gained, passes | 0 |
| 2 | No. of punts | 5 |
| 32.5 yds. | Av. distance punts | 41.6 yds. |
| 1 | Penalties | 3 |
| 15 | Yds. lost, penalties | 45 |
| 0 | Fumbles | 2 |
| 0 | Fumbles recovered | 2 |

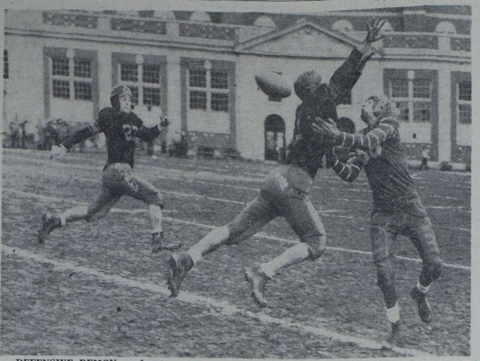

DEFENSIVE DEMON — Joe Petruzzo (41), Mamaroneck High's outstanding fullback, is shown above batting down a second quarter pass intended for Briggs (60), Port Chester flankman. Through the Mamaroneck star's effort, the toss was ruled incomplete. This action occurred during Saturday's big game at Manchester Field, which was won by the Tigers, 26—0. Petruzzo accounted for three touchdowns and one extra point himself to lead WIAA scorers for this season.—Staff Photo.

## *Tyson Leads Tuckahoe Club; Fearon's Team Ends Season*

By BARRY LOUGHRANE

The 1948 Bellows football season came to a close at Daniel Warren Field Saturday, with the Blue and Black bowing to Tuckahoe by a count of 25 to 13. Trailing 13 to 0, at the half, the Panthers staged a driving rally, hoping to catch their crafty opponents. Henry Tyson, flashly halfback of the Orange and Black proved to be the deciding factor in the contest however as he outlegged the entire Panther squad for two scores on 50 and 79 yard runs. The East Enders took to the air and struck back in the second half as Steve Johnston heaved two long ariels to Don "Gump" Anderson on the little-used sleeper play for the Bellows touchdowns.

This defeat for the Panthers gave them a final record of three wins, four losses and one tie for the year. This is by no means a poor record considering that last year the East Enders dropped seven straight without a victory.

The Tuckahoe game was much closer than the score indicated. The Orange and Black's only real march down the field was their first drive from the opening kickoff. In that offensive, they rolled from their own ten all the way for a touchdown, a total of ninety yards.

Jim O'Hara took the kickoff from Anderson on the ten and ran the leather up to the 46 yard marker before he was finally stopped. Henry Tyson and Al Marra alternated the ball carrying duties as they advanced the pigskin to the Bellows eight yard stripe.

On the following play, Yanci, the other halfback, piled through the left side of the line for the first six-pointer of the day. The attempt for the extra point was no good and the count remained 6 to 0, with Coach Charlie Crystal's lads in the lead. In the ensuing five minutes of play nothing much happened. Both teams drove for a first down and then were forced to punt.

Activity began again near the end of the first period when Tyson punted to Bob Keegan on the Bellows 12. Bob moved diagonally up the field and was hit and driven back to the 17. Two plays later, Panky Vitetta pulled just about the best Panther run of the day. Panky took a direct pass from center about fifteen yards behind the line of scrimmage and started to fade back as if to throw a pass. When the Tuckahoe chargers saw this, they backed up to cover all possible pass receivers. This was Panky's cue to turn on the speed, and he actually advanced 40 markers, although only half was in front of the line of scrimmage. A pass from Feldt was completed to Keegan for a gain of nine more yards. Two more running plays and the East Enders had reeled off another first down and seemed to be on their way. The Panther attack failed to materialize at this point and Feldt had to kick to the visitors.

Tuckahoe took over on their own 21 yard marker, and on the first play, Henry Tyson really went to town. He tried an end run around his right side but the whole left side of the Panther line loomed up ahead of him, so the swivel-hipped scatback turned a round and ran in the opposite direction hoping to find a better hole. At one time or another every Blue and Black defender managed to get his hands on the agile ball carrier only to be shaken off. Tyson galloped the remaining 79 yards making the scoreboard read 13-0 Tuckahoe.

In the first minute of play in the third period, Tyson went on the rampage once again. This time it was a line buck through the center. He passed, like a streak of lightning, between the arms of many would-be tacklers and went another fifty yards for a score. The kick was no good and the score then read 19 to 0.

Barely two minutes later the Panthers retaliated with a touchdown pass from Johnston to Anderson on a sleeper play that was good for 60 yards and a touchdown. It was on a sleeper play that Bellows scored its lone touchdown against the Huskies and in the New Canaan and Rye contests the same play would have been good for touchdowns had the passes been accurate. The Bellows attempt to score the point after touchdown was no good and the count now stood at 19 to 6 with the East Enders on the short end.

Just when the Panthers seemed to be on their way to another badly needed score, Pagliaroli, the pivot man for Tuckahoe intercepted a Johnston pass and reeled off 30 yards before he was nailed by Vitetta. This was a tough break for the Panters. Had Pagliaroli missed his interception, Anderson would have caught the oval with no one between him and the goalposts. As it was, the Orange and Black had the pigskin on the Bellows 30, first and ten. A few plays afterwards, Yanci, with the aid of brilliant blocking, got a clear field and went all the way to make the score 25 to 6.

With but three minutes left in the contest, the Johnston to Anderson combination on the sleeper play was good for 35 yards and pay dirt.

In the third and fourth quarter particularly, the East Enders were playing the way they are capable of. If the Bellows defense against Tyson in the first half was even half as efficient as it was in the second, the game would have been as close as everyone thought it was going to be. Anderson went over for the extra point and the final score was; Tuckahoe 25, Bellows 13.

During the course of the season, the Panthers improved by leaps and bounds. In the Rye contest, the offensive was almost dead. Against Tuckahoe, however, the boys were blocking better than they had been all season. Both line and backfield played good ball all the way to the final whistle.

Bill Fitts and Ed Kayner were tough men to try and get through. Frequently they thwarted an enemy attack. Bill Magrino played his best game of the season making many hard stops, especially in the second half. Deegan and Vitetta were running well and the ariels of Johnston and Feldt were effective although there were scrambles for the oval that resulted in incomplete passes.

Vladenides, Thrasher, Panaro, DiRoberto, Mayers and Connor. They will certainly be missed because of the fine job they did this year.

Next year the Panthers will have 24 of this year's squad on the team.

SCORE BY PERIODS

| | | | | |
|---|---|---|---|---|
| Bellows | 0 | 0 | 6 | 7—13 |
| Tuckahoe | 6 | 7 | 6 | 6—25 |

THE GAME AT A GLANCE

| Tuckahoe | | Bellows |
|---|---|---|
| 10 | First Downs | 10 |
| 257 | Yards Rushing | 190 |
| 21 | Yards Passing | 142 |
| 7 | Passes Attempted | 17 |
| 2 | Passes Completed | 8 |
| 2 | Intercepted Passes | 0 |
| 40 | Yards Lost Penalties | 10 |

## *Mamaroneck Stars Tripped By New York Clippers 20-0*

The Mamaroneck Stars opened their local campaign at Manchester Field yesterday afternoon against a strong semi-pro leveled New York Clippers and the local outfit came off the field on the short end of a 20-0 count. It can be said that the Mamaroneck team was not outdone on the ground as far as offense was concerned but the Clippers presented one of the most effective passing combinations seen in these parts in many a season and used it to good advantage.

A tricky quarterback, Lyons, was the big difference in the two ball clubs. Lyons tossed aerials for all three touchdowns, flipped a forward for one of the extra points, and botted the other himself. His three payoff pitches were caught by Scully and Bedford with the former gathering a brace of the pitches.

On the Star side of the game, Vin Molle, a lineman who performed at end yesterday, played the most outstanding game. Vin is well known for his ability at guard and tackle. In this encounter, however, he took the flank position at the outset and remained there throughout the contest.

Mamaroneck Stars take 2

Johnny Ambrose and Tommy Parker did most of the leather lugging for Mamaroneck. Ambrose made a big impression on the fair sized crowd with his slashes off tackle and bucks through the middle of the weighty New York forward wall. Parker handled the end-around maneuvers and handled them well.

The winners tallied their touchdowns in the first, third and fourth periods. All were racked up via the pass after running plays had failed when they advanced into Star territory.

In the opening frame, the New Yorkers took the kickoff and promptly romped into Mamaroneck territory. After three running plays had failed to advance the oval sufficient yardage for a first down, Lyons faded to the midfield stripe and tossed an arcing flip to Scully who made a miraculous catch on the goal line and stepped over into pay dirt. The same two players combined to produce the extra point.

After a scoreless second frame, the Clippers broke the ice once again. This time it was a 20 yard aerial but was engineered by the same pair. The extra point was ruled no good and left the count at 13-0.

In the fourth and final period, both teams threatened but the Clippers were the only one to capitalize. Needless to say, it was again Lyons who played a major part in the score, but the left end, Bedford, caught the fling this time to chalk up six markers for his club. Lyons himself added the extra point via the conversion route and the score was 20-0, never to change.

Mamaroneck racked up eight first downs to seven for the winners but just weren't able to muster together enough gains to merit a six pointer.

A Mamaroneck highlight of the game was Don McMahon's 65 yard quick kick in the fourth period. This boot caught the opposition flat-footed and took the Stars out of trouble after they had held the Clippers for four straight downs on the five yard line.

Mamaroneck's only real scoring threat of the day occured during the final canto when they brought the ball to the Clipper 20 yard stripe. However, a desperation pass was intercepted and with it went the local's last scoring opportunity.

The Stars are in the process of scheduling other Sunday contests for Manchester Field and are hoping for the support of local fans.

The lineups:
MAMARONECK
Ends—Martensen, Molle, White.
Tackles—Ballantini, Greco, Wallace.
Guards—Matzinger, Avery.
Center—Tully.
Backs—Gironda, Ambrose, Parker, McMahon, Donavon, Young, Keen, Hansen.
NEW YORK
Ends—Scully, Bedford.
Tackles—Krupp, Raphaeilli.
Guards—Olsen, Finn.
Center—Grove.
Backs—Lyons, Dolan, Watson, Walsch.


SEE THE BIG ONES FIRST AT WESTCHESTER'S MOST LUXURIOUS* THEATRE
*(You'll Enjoy Our New Seats!)
RKO PROCTOR'S
TODAY AND TOMORROW
SHAME CAME OUT OF THE SHADOWS
JANE WYMAN · LEW AYRES · JOHNNY BELINDA
Plus
DANE CLARK
GERALDINE BROOKS
'EMBRACEABLE YOU'

NEWSCASTS of the WESTCHESTER DAILY PAPERS
Over Station
WFAS
AND WFAS FM
AM 1230 on your dial
FM 103.9 mc.
IN THE MORNING AT
7:45 - 8:55 - 9:55
10:55 - 11:55
IN THE AFTERNOON AT
12:45 - 1:55 - 2:55
3:55 - 4:45 - 5:55
With the cooperation of five Newspaper Organizations including the NEWS BUREAU of the Westchester County Daily Newspapers of which this newspaper is a member, the National Broadcasting Company Station
WNBC
Broadcasts a Daily Program of Local On-the-Spot News Entitled
"METROPOLITAN NEWS ROUND-UP"
12:15 to 12:30 P. M.

THE BEAUTIFUL AND POPULAR
GLEN ISLAND CASINO
Now Available for
Luncheons, Wedding Receptions and Banquets
LARGEST SEATING CAPACITY IN WESTCHESTER
OPEN ALL YEAR 'ROUND
Cocktail Lounge Open Friday and Saturday
Telephone N. R. 6-6500

Dale Dance Lessons
If you have a desire to dance . . . Dale guarantees, absolutely and unconditionally, that you WILL dance . . . after just ONE private lesson. If you already dance, but want to add something new, Dale will give your dancing that smooth, polished look. There's no limit to how accomplished a dancer you can become under Dale's simplified, so-easy-to-learn method of private instruction and guaranteed lesson REFUND plan. Learn Rumba, Samba, Mambo, Foxtrot or Waltz. Save ½ . . . share the cost. Bring a friend or we'll find a partner for you.
Use Dale's convenient budget plan — Pay only $2.50 A WEEK
TRIAL PRIVATE LESSON $1
Dale STUDIOS
WHITE PLAINS 25 Mamaroneck Ave. WHite Plains 9-1765
NEW YORK CITY 745 7th Ave. (49th) 7th Floor Circle 6-4455

27th Eastern States Antiques Fair NOV. 15-20
WESTCHESTER COUNTY CENTER WHITE PLAINS

Last Day! "EMPEROR WALTZ" and "I JANE DOE"
LOEW'S
TOMORROW NITE ON OUR STAGE
VAUDEVILLE
FEATURING GARNER and WILSON
BUDDY WALKER
PHIL WAYNE
ANN LESTER
and Others
5-BIG ACTS-5
ON SCREEN
TOMORROW—FOR ONE DAY
Cecil B. De Mille's "THE CRUSADES" LORETTA YOUNG
"SPEED TO SPARE" RICHARD ARLEN JEAN ROGERS

WALLER'S POST LODGE
HOME FOR NAME BANDS
WHITEY WORTH AND HIS ORCHESTRA
PLAYING NIGHTLY
BACK AGAIN WITH A
NEW SENSATIONAL FLOOR SHOW
EVERY SAT. NIGHT
OPEN ALL YEAR 'ROUND
CLOSED MONDAYS
Never a cover or music charge
Telephone Larchmont 2-2203
BOSTON POST RD., LARCHMONT, N.Y.

JOAN OF ARC
starring INGRID BERGMAN
COLOR BY TECHNICOLOR
CAST OF THOUSANDS
VICTORIA B'WAY at 46th ST. CONTINUOUS — 7 SHOWS DAILY STARTING AT 9 A.M.

FIRST WESTCHESTER SHOWING!
CAPITOL
PORT CHESTER 5-2440
NOW THRU MONDAY
JANE WYMAN
LEW AYRES
JOHNNY BELINDA
AND
DANE CLARK
GERALDINE BROOKS
"EMBRACEABLE YOU"

DARRYL F. ZANUCK presents
OLIVIA de HAVILLAND
the Snake Pit
also starring MARK STEVENS and LEO GENN
Directed by ANATOLE LITVAK · Produced by ANATOLE LITVAK & ROBERT BASSLER
20th CENTURY-FOX RIVOLI B'way and 49th St.

SHOWPLACE OF THE NATION RADIO CITY MUSIC HALL ROCKEFELLER CENTER
JOAN FONTAINE · JAMES STEWART
"You Gotta Stay Happy"
EDDIE ALBERT · ROLAND YOUNG · WILLARD PARKER · PERCY KILBRIDE
A WILLIAM DOZIER PRESENTATION · A UNIVERSAL-INTERNATIONAL PICTURE
SPECTACULAR STAGE PRESENTATION

PLAYHOUSE
MAMARONECK
TODAY - TUESDAY - WEDNESDAY
"ON OUR MERRY WAY"
HENRY FONDA
DOROTHY LAMOUR
PAULETTE GODDARD
— and —
"CHRISTMAS EVE"
George RAFT · Ann HARDING
Randolph SCOTT · George BRENT
LARCHMONT
PHONE: Larchmont 2-3001
MONDAY NOV. 15
Burgess MEREDITH - Jas. STEWART
Paulette GODDARD
"On Our Merry Way"
Henry Fonda · Dorothy Lamour
Victor Moore
TUESDAY ONLY NOV. 16
Claude RAINS - Vivian LEIGH
Laurence OLIVIER (in Technicolor)
"Caesar & Cleopatra"

It's always GOOD SKATING at Winter PLAYLAND
Keep Fit GET YOUR EXERCISE RAIN OR SHINE!
WONDERFUL ICE
COMFORTABLE TEMPERATURE
RHYTHMIC MUSIC
EXPERT INSTRUCTORS AT EVERY SESSION TEACH PLAIN AND FIGURE SKATING
CHILDREN LEARN EASILY! IN PERFECT SAFETY

EMBASSY
PORT CHESTER 5-3838
MONDAY & TUESDAY
"MOTHER WORE TIGHTS"
In Technicolor
with
BETTY GRABLE
DAN BAILEY
— PLUS —
"HOMESTRETCH"
In Technicolor
with
CORNEL WILDE
MAUREEN O'HARA

Expecting Some Friends Over Tonight?
Let them dance or listen to the best music of the most requested tunes recorded by the big names in the orchestra world. A solid hour of smooth music
'Let's Dance'
over
WFAS
WFAS-FM
1230 Kc or 103.9 Mc
Every night except Sunday from 9 to 10 P. M.
sponsored by
The Daily Times

P.S. DON'T MISS
NEWSCASTS
over WFAS and WFAS-FM
Daily: A.M. 7:45, 8:55, 9:55, 10:55, 11:55; P.M. 12:45, 1:55, 2:55, 3:55, 4:45, 5:55.
Sunday: 9:00 and 10:00 A.M.
Featuring local Westchester and World-wide News from
The Daily Times

## Council Plans Expansion Of Night Courses

Plans for expanding the Night School program, which includes educational and recreational courses, open to all residents of Larchmont and Mamaroneck, were discussed yesterday at the November meeting of the Mamaroneck - Larchmont Parent-Teacher Council conducted by Mrs. Luman G. Hubbell, at Chatsworth Avenue School.

Mrs. John Stahr, parent education chairman, announced preliminary expansion plans discussed at meetings held recently with Charles L. Warren, Night School principal, and with parent education chairmen of the various schools. Permission has been granted by the Board of Education for groups of 15 or more persons to form new classes, to meet in any school, during the day or evening.

To date the classes have been held Monday, Tuesday and Wednesday evenings from 7:30 to 9:30 P. M. in the Mamaroneck Senior High School. Current courses include shorthand, typing, Americanization for aliens, woodworking, apprentice carpentry, music appreciation, elementary Spanish, advance Spanish, ceramics, sewing, physical fitness for men, creative painting, and aviation for the layman, it was announced.

Mrs. T. J. Morrison and Mrs. Herbert Goodkind, co-chairmen of recreation, urged expansion of the Night School program to include greater recreational facilities. Mrs. Edward Helwig, legislation chairman, announced the forthcoming education workshop.

Members elected to serve on a nominating committee include Mrs. Robert Garlock, Mrs. Henry T. Hotchkiss, George W. Brown, Mrs. Richard I. Land, Mrs. John Muehlke and Mrs. Vito Luceno.

Other reports included announcement of PTA membership drive progress by the various PTA presidents, a report on the Clare Tree Major productions by Mrs. Leslie C. Smith, Council vice-president, and announcement of future "Know Your Schools" bulletins by Mrs. Philip Morrison. Dr. Edward J. Storey will attend the House of Delegates convention of the Teacher's Association next week in Buaffio.

Preceding the busienss meeting, tea was served in the garden room, with Mrs. Robert Garlock, president of the Murray Avenue, PTA, and Mrs. Philip Corbett, Central School PTA president, pouring.

**MRS. HAROLD TO SPEAK**

Mrs. Grace Harold, director of health education for the Westchester Tuberculosis and Public Health Association, will describe the work of the mobile X-ray unit Friday at the 3 P. M. annual meeting of the Needlework Guild in the Mamaroneck Health Center. She will be introduced by Mrs. Arthur F. Callahan, chairman of public relations of the Health Center, and will answer questions concerning the survey to be made by the unit in Mamaroneck next April. The meeting is open to the public.


**SOFA** SEAT BOTTOMS BUILT LIKE NEW

Springs Retied and Webbed **$12**

2 Chairs - $11.00

Slip Covers Made to Order
Mattresses Made Over
Chairs Caned—Furniture Repaired
5-Year Service Guarantee on Work
DISTANCE NO OBJECT

WOLFSONS
360 MAIN STREET
NEw Rochelle 2-7641



ADVERTISEMENT

**Ugly Eczema No Joke**

The itching torment of eczema is enough to make anyone wretched and anxious for relief. Sufferers from itching eczema, pimples, angry red blotches or other irritating blemishes get Peterson's Ointment, 40c all druggists. One application must delight you or money refunded. Also for itching feet, cracks between toes.

CENTRAL SCHOOL students have made unique decorations for Friday night's barn dance sponsored by the Parent-Teacher Association, under the chairmanship of Mrs. W. S. Roberts. Shown above, left to right, are Miss Frances Opendack, art teacher who supervised the decorative work, with pupils Nancy Palmer, Richard A. Robson and Ann Palmer Kelly. The dance is scheduled for 8:15 P. M. Mrs. William Carr is ticket chairman, Mrs. Arch Diforio, co-chairman, Mr. and Mrs. Herbert Morgenroth, publicity, Mrs. Ernest Otto, refreshments, and Mrs. Melvin Searls and Mrs. Robert Duncan, decorations. —Staff Photo

## Evening Group Has 10th Year Gala Program

The Evening Department of the Woman's Club of Larchmont celebrated its tenth anniversary Monday night with a gala program at the Larchmont Avenue Church house and a giant anniversary cake presented by Mrs. A. Stirling Smith, who was president of the club when the Evening Department was organized.

Guests of honor were Mrs. Smith, Mrs. Ross Le B. Daggett, club president, and Mrs. Philip O. Moynahan, a past president, Mrs. Julian Cargill, advisory chairman, and Miss Sylvia Hilton, Mrs. Frank Wilmarth and Mrs. Jules Marshall, past advisory chairmen. The anniversary cake was cut by Mrs. Marshall.

Feature of the celebration was the presentation of a one-act play by the drama group entitled "The Groom's Bouquet," directed by Miss Hazel Ladd and Miss Wanda B. Mitchell. The cast included Miss Eleanor Parker as the bride, Miss Alita Boots Craft as her mother, Miss Kit Murdoch, maid-of-honor, Mrs. Roy M. Flowers and Mrs. Margaret Arnold, bridesmaids, Mrs. William A. Hance, mother of the bridegroom and Mrs. Laura Smith, an envious childhood friend of the bridegroom. Settings and costumes were by Miss Gertrude Holbrook and make-up by Mrs. Edwin Grandstaff.

About 150 members and friends were present for the anniversary event. Mrs. Daggett and Mrs. Smith poured, assisted by Mrs. Cargill. Miss Maud Devereux was in charge of refreshments following the program which was preceded by a short business meeting.

### Central School Library Opens With PTA Tea

The new Central School library was opened yesterday under the auspices of the Parent - Teacher Association with a talk on children's books by Miss Eileen O'Connell, librarian, and a display of new volumes. At a brief business meeting, Mrs. Philip Corbett announced the year's membership of 486, and the purchase of two instruments for the school's music department.

Tea followed, in a setting of white and yellow decorations and flowers. Mrs. Paul Vaughan poured, and the hospitality committee was composed of Mrs. Anson Beaver, Mrs. Robert Tyler, Mrs. Charles Burton, Mrs. Raymond A. Carter, Mrs. Raymond Creekmore, Mrs. William Fritz, Mrs. Alexander Scott and Mrs. Kenneth Yourd.

—Fabian Bachrach

TWO of the four Murray Avenue School fathers who will appear Friday night at a forum entitled "Stop, Look and Listen" at the Murray Avenue School are shown above. At the left is Gregory Abbott, who will discuss the movies' influence on youngsters and at the right is Robert Kuwahara, whose topic will be the impact of comics on children. Other panel participants will be Leon Shimkin, newspaperman manager and book publisher, and William S. Hedges, radio executive. The forum, scheduled for 8:15 P. M., is sponsored by the Parent-Teacher Association.

## Miss Seckler New Head Of Fire Auxiliary

Miss Anna Seckler was elected president of the Ladies Auxiliary of the Mamaroneck Fire Department last night at the November meeting and election of officers at the Halstead Manor Firehouse, with Mrs. George Reilling named first vice-president.

Officers re-elected are Miss Dorothy J. Smith, secretary, Mrs. John Harris, treasurer, Mrs. Louis Rechenstein, chaplain, and Mrs. Everett Smith, guard. Trustees are past presidents, Mrs. Frank Cunningham, Miss Marion Smith and Mrs. Celia Haviland.

Games were played and refreshments served following the meeting conducted by the retiring president, Mrs. Cunningham. There were 18 members present. Installation of officers will be held Dec. 21 at a meeting at Halstead Manor Firehouse.

### Delivery Preparations Mothers Class Subject

"Preparations for Delivery" is the subject for tomorrow's class for expectant mothers at 2 P. M. at the Mamaroneck Health Center, where Miss Rita Chisholm, public health nurse, will give instruction followed by a discussion period and refreshments.

The class will include recognition of early labor signs, hospital clothing for mother and baby, hospital admittance procedure and nursing care, and home routine for mother and child on return from the hospital. All expectant mothers, their relatives and friends are invited to attend. The classes are open to residents of any community.

**PHI ZETA CHI**

Phi Zeta Chi Sorority met last night at the home of Barbara Warren, 617 Lorraine Street, Mamaroneck, to plan distribution of a Thanksgiving basket for a needy family, under the chairmanship of Jane Fausett. Posters have been completed for the League of Women Voters of Mamaroneck, and scrapbooks for the children of United Hospital, it was reported.

**WORLD FRIENDSHIP GROUP**

The World Friendship Group of the Woman's Association of the Larchmont Avenue Church will meet tomorrow at 1:15 P. M. at the home of Mrs. Frank Totton, 139 Rockland Avenue, Larchmont. Mrs. Ervin Kenmore will preside.


A GOOD LAXATIVE
Espotabs
No Nasty Taste • Tablet Form • Easy to Take


## New Member Welcomed At OES Meeting

Mrs. Irene B. Scheider was welcomed as a new member of the Larchmont Chapter, No. 739, Order of the Eastern Star, last night at a meeting conducted at Masonic Hall, Mamaroneck, by Mrs. Martha T. Hooper, worthy matron, and George Breckenridge, worthy patron.

During the initiation ceremony Miss Helen Norton served as worthy matron, with Mrs. Belle Hampton serving as associate matron, Mrs. Dorothy Lowery as conductress, and Mrs. Margaret Baxter as associate conductress. Tribute was paid the late Mrs. Lillian Lunny and the late Mrs. Della Shippers. Guests included Mr. and Mrs. Francis McLeay of Barry, Vt., Mrs. Eva Stephens of Indiana, and Mrs. Aaron Lanier of Virginia.

Following the meeting, refreshments were served by Mrs. Alice Peer and Miss Catherine E. Irwin, in the dining hall, decorated with chrysanthemums by Mrs. Aloise Kuntz and Fred Irwin. Tables were under the direction of Mrs. Ala Spacht and Mrs. Eloise Haley.

Election of officers will be held Dec. 7 at the annual meeting, where reports will be given. A Christmas party will be held following the meeting.

### Joan Wilmarth Returns From European Travels

Miss Joan Wilmarth, daughter of Mr. and Mrs. Frank W. Wilmarth of 90 Beechtree Drive, Larchmont, returned last night from a five month tour of Europe docking at Halifax because of the pier tie-up and continuing by train.

During her stay in Paris, Miss Wilmarth lunched with Miss Marjory Boselly of Larchmont, Smith College graduate now studying in France, and while in Holland attended the gala ceremonies celebrating the coronation of Queen Juliana. Miss Wilmarth's tour included Switzerland, Italy and Scotland.

**OPEN HOUSE MEETING**

The Mamaroneck Junior High School open house student committee will meet Friday at 3 P. M. in the parent-teacher room at the school to complete plans for Friday's open house, from 7:30 to 9:30 P. M. The school library is open for the use of parents during the open house program, it is announced by Mrs. Alan D. Stackpole and Mrs. James G. Broderick, co-chairmen. There will be no open house next week, because of the Thanksgiving holiday, and the next open house will be held Dec. 3 at 7:30 P. M.

## Pupils Observe Book Week At School Events

A program of book reviews was presented yesterday by Miss Ethel Cotter's fifth grade class at Chatsworth Avenue School, as part of the Book Week celebration this week at the school. Jane Kerr was announcer, and participants were Robert Colyer, Fred Dwyer, Irmgard Ehlers, Susan Gray, Dennis Hayes, Wendy LeVine, Mary Mandeville, Alice Orton, John Thayer, Nikki Tolleris, Bert Van Beever, Susan Walden and Barbara Winton.

Book Week announcements will be given this week over the public address system by pupils of Miss Mabel Freberg's fifth grade class. Taking part will be Mickey Farino, George Alexander, Gail Lloyd, Irene Mastocciolo, Virginia Creeth and Roselle Pekelis.

A Book Week exhibit on display this week in a store in Larchmont was arranged by Mrs. Paul Stearne, Miss Grace Winters, and Miss Eileen O'Connell, school librarian, in cooperation with the Larchmont Public Library.

The celebration of Book Week was opened Monday with a talk by Miss O'Connell, at the November meeting of the Parent-Teacher Association, attended by 50 parents and teachers in the school library. The librarian spoke on the origin of Book Week, and described several books for young children. Following her talk, pupils in third to sixth grades viewed books added this Fall to the library.

During the business meeting, conducted by Mrs. John Brewer, president, reports were given by committee chairmen. Mrs. Paul Stearne announced a Book Week tea to be held at 1:15 P. M. Friday in Murray Avenue School, and reported on plans for a dessert bridge Dec. 3.

Tea was served in the garden room following the meeting under the direction of Mrs. Jerome Adler, and child care was provided by Camp Fire Girls, with Mrs. Henry Benach as supervisor.

## League Lists Roster Of Entertainers

Radio, theater and nightclub entertainers who will appear in the Winter Review, annual benefit for New Rochelle Hospital, to be sponsored by the New Rochelle League for Service Saturday, Dec. 11, in the New Rochelle High School auditorium, were announced by Mrs. Cyril B. Hartman of Pelham, first vice president and chairman of ways and means, at the ways and means committee meeting yesterday in the hospital solarium.

Guest artists will include Paul Winchell, comedy star, assisted by Jerry Mahoney; Rolly Rolls, pianist-comedian; the Misses Clementine, Elda and Clotilde Smith of Pelham, trio of concert harpists; Ellsworth and Fairchild, ballet team; Jeane Cowan, nightclub singer; the Townsmen Quartet; Marguerita, dancer, and Jerry Jerome and his orchestra.

The box office for the event opens Nov. 22 in the home of Mrs. C. DeWitt Rogers Jr. of 4 Vine Road, Larchmont, and from Dec. 1 at a central location in New Rochelle. Mrs. William D. Merrill of Pelham is general chairman.

### Book Week Tea Given In Junior High Library

A Book Week tea was given in honor of Mamaroneck Junior High School faculty members yesterday in the school library, where 130 new books are on display, arranged by Miss Helen Maly and Mrs. Eleanor Lucas. Barbara Kenny, president of the ninth grade library staff, and Florence Minoff, staff secretary, presided at the tea table which featured yellow and white chrysanthemums. Assisting committee members were Julia Bustin, Jill Heintz, Sheryn Schreiber, Rosemary Nowak, Elizabeth Nordwall and Barbara De Gaetani.

### Zingesser in Syracuse Marching Band Nov. 20

Lawrence Zingesser, Syracuse University sophomore, is a member of the Syracuse marching band which will appear Saturday at the Syracuse-Columbia football game in New York. Zingesser, who will return Sunday to Syracuse, will spend the Thanksgiving recess in Mamaroneck with his parents, Mr. and Mrs. Louis Zingesser of 1425 James Street. A graduate of Mamaroneck High School, he is a pre-medical student at the university.

**SPAGHETTI DINNER**

Mrs. Adelaide McNiven's fifth grade class at Daniel Warren School entertained yesterday at an Italian spaghetti dinner in the cafeteria, as a social studies class project. Guests of honor were Principal and Mrs. George Ayres, Mrs. Frank Quadrini, Miss Marion Nutting and Thomas Forte.

**600 ATTEND BAZAAR**

More than 600 persons attended the opening day of St. John's Episcopal Church bazaar yesterday at the Parish house. The bazaar will continue through 11 P. M. this evening, with a playlet entitled "Those Wonderful Days" to be presented at 8:30 P. M.

BRIDAL COUPLE—Mr. and Mrs. David R. P. Burns, pictured above, were married Saturday at St. John's Episcopal Church and are spending their wedding trip in Sea Island, Ga. Mrs. Burns is the former Lynda Marie Brown, daughter of Mr. and Mrs. Herbert L. Brown of New Rochelle. Mr. Burns is the son of David P. Burns of 7 Avon Road, Larchmont. The couple will be at home after Dec. 15 at 58 Kingsbury Road, Woods of Larchmont. —Wm. Russ

## Panel Slated At Barry Ave. On Textbooks

Three speakers will be featured tomorrow at the November meeting of the Barry Avenue School Parent - Teacher Association meeting scheduled for 8 P. M., in a panel discussion on "The Men Behind the Pages of Our Children's Textbooks."

Richard Pearson of Rye, in the publishing business for 28 years and now managing editor of the educational division of McMillan, will present the editor's and publisher's point of view, explaining the choice and rejection of certain textbooks.

The teachers' point of view will be presented by Robert Zimmerman, head of the Bellows High School history department, Miss Marie Haggerty, Barry Avenue School principal and James Bernard, instructor in social studies, history and English at Bellows. They will discuss textbooks on both high school and elementary school levels.

A short business meeting will precede the panel which will be followed by refreshments and a social hour.

### 70 Attend Fall Bridge Party at Shore Club

More than 70 members and guests of the ladies' bridge committee of the Larchmont Shore Club attended the harvest luncheon bridge yesterday at the club. Table prizes were Christmas wrappings, and decorations featured arrangements of chrysanthemums.

Mrs. Mark W. Tapley was chairman, assisted by Mrs. John Sharbough. The next women's bridge party will be held Thursday, Dec. 16, at 1 P. M. at the club. Date of the event, scheduled for the third Tuesday, has been changed because of the Christmas holiday.

### Regents Round Tables Are Scheduled by DAR

The regents round table of the 23 Greater New York Chapters of the Daughters of the American Revolution will hold an all-day meeting at the Hotel Pennsylvania Saturday, beginning at 10 A.M. Registration and round tables will take place during the morning.

State officers from Westchester who will attend are Mrs. James Grant Park, Bronxville, State Regent; Mrs. Edward F. Madden, Crestwood, recording secretary; Mrs. Richard V. Lewis, Tarrytown, historian. In the afternoon a skit will be presented by the Children of the American Revolution, the Ellis Island Committee of the DAR, the National Defense Committee, and by the Juniors. Guests are invited to attend.

**FBI AGENT TO SPEAK**

John Hayes, special agent of the Federal Bureau of Investgation, will speak tomorrow at 8:45 P. M. in St. Augustine's auditorium, under the auspices of the Westchester Club of Manhattanville. The program is open to the public.

**DAUGHTER IS BORN**

A daughter, Ellen Parker Harvey, was born Nov. 9 at New Rochelle Hospital to Mr. and Mrs. Frederick Harvey of 33 Lester Place, Larchmont. Mrs. Harvey is the former Ann Crowthers of Troy, N. Y.

**AAUW MEETING**

The meeting of the Evening Group of the Westchester Branch, American Association of University Women, was erroneously announced in yesterday's edition of The Daily Times as being scheduled for tomorrow. The meeting was held last week.

**SERVICE GUILD MEETS**

The Wesleyan Service Guild of the Mamaroneck Methodist Church will hold their November business meeting tomorrow at 8:15 P. M. in the Church House.

## Mamaroneck Avenue PTA Sets 'Fun Night'

Mamaroneck Avenue School parents, teachers and students will participate Friday night in the annual fund raising event of the Parent-Teacher Association, a "Fun Night" in the school auditorium.

Co-chairmen of the event are Mrs. Vito Luceno, Frank Fraioli and Principal Charles Warren. Committee members include Mr. and Mrs. Gabriel Wendel, Mrs. F. E. Landman, Mrs. Gertrude Gray, Mrs. George Yizar, Mrs. Margaret Brown, Mr. and Mrs. William Sands, Mr. and Mrs. Ralph Vitro, Mr. and Mrs. Beecher Baldwin, Mr. and Mrs. George O'Connor, Mrs. Adam Pennucci, Mr. and Mrs. George Tetaz and William Celestino.

Posters for "Fun Night" have been made by Mrs. Will Risk, Alexander Chaite and Herbert Foote.

### Catholic Club Juniors Plan Thanksgiving Aid

Plans were completed for the distribution of Thanksgiving baskets to the needy, by members of the Catholic Woman's Club, Junior Section, at their meeting last night in the clubhouse, New Rochelle. Miss Dorothy Armiento is chairman of the project.

The Rev. Francis J. Boyle, moderator, addressed the group briefly, welcoming new members. A colored film, "Vacation in Hawaii," was shown. Refreshments were served.

### Jr. High Ninth Graders Elect School Officers

Jocke Stevenson was elected president of the Mamaroneck Junior High School ninth grades yesterday, following a week of campaigning and assembly speeches before the student body. Other officers elected were William Floria, vice president, Anne Keane, secretary and John Dooling, treasurer.

Margery Lowenthal and John Lew, chairman and secretary, respectively, of the nominating committee, were presented by Miss Marguerite Shea, dean of girls.

**FILM COUNCIL MEETS**

The Larchmont - Mamaroneck Motion Picture Council will meet tomorrow at 9:30 A. M. in the projection room of Central School. A film will be shown following the meeting.

## Plan Offered For Peace By ORT Speaker

John Holt, New York State Branch field director of World Federalists, discussed a "Practical Plan for Peace," at a meeting of Cross County Chapter, Women's American Ort, yesterday at the home of Mrs. Benjamin Moed, 39 Bradford Road, Scarsdale.

Defining "practical" as action based on practice not theory, Mr. Holt said that "through the years peace has been achieved by governments, not treaties or alliances. We can't do away with differences but can accomplish peace through world government," he said.

"The weakness of the United Nations can be blamed on citizens because our law-making body feels we are not ready for world government. To convert the United Nations into a world governing body would only mean minor mechanical changes, including creating a law making body, a system of courts, a world police force and a world armed force," the speaker stated.

"World government would handle things of world-wide concern with each nation guaranteed practice of social and economic customs as they see fit. Thus far this hasn't been done," the speaker said in conclusion, "since Russia and the United States are unwilling to write a world constitution."

Mr. Holt urged members to write letters to representatives and senators asking for world government and "not tolerate any substitutes, but build up the public demand for World Federalism." A question period followed.

"All A'Board," a skit showing the work of the executive board, was presented. In the cast were Mrs. Leslie Jacobson, Mrs. Herbert Greenberg, Mrs. Monroe Messinger, Mrs. Victor Wolder, Mrs. Henry Stampleman, Mrs. Frederick Weschler, Mrs. Moed, Mrs. Mitchell Kleckner, Mrs. George Reed and Mrs. Louis Aborn.

The executive board will meet Tuesday at 1:30 P. M. at the home of Mrs. Samuel Apter, 4 Byron Lane, Larchmont, it was announced by the president, Mrs. Jacobson.

Mrs. Lee Scharf, scholarship chairman, announced that funds raised from social events sponsored by members will be donated to the Ort school in Switzerland.

**ORIENTA DINNER DANCE**

Art Lanier will entertain Saturday at a dinner-dance at the Orienta Beach Club from 9 P. M. to 1 A. M.


CAPPUS HAS IT

54 Years of Continuous Prescription Service!

CAUTION!

It pays to exercise caution when you have an important prescription to be compounded (and there are no "unimportant" ones!). With health at stake, you can't afford to take chances. So come directly here, to Prescription Headquarters, where competence prevails.

PRESCRIPTION SPECIALISTS

CAPPUS PHARMACY
"For Higher Standards"
PHONE 9-4200
We Deliver



MISSES' FLANNEL GOWNS

SOLID PASTEL
4 to 8 - - - - $2.50
10 to 16 - - - - $2.65

PRINT
4 to 8 - - - - $2.75
10 to 16 - - - - $2.95

Klein's
Dry Goods Specialties
1951 PALMER AVENUE
LARCHMONT, N. Y.

# THE DAILY TIMES

Thursday, November 18, 1948

Published every business day by the Mamaroneck-Larchmont Publishing Co., inc., 108 Elm Street, Mamaroneck, N. Y. Telephone Mam'k 9-2100 • 9-2101. V. E. Macy, Jr., president; R. Richmond Campbell, vice president and general manager; William L. Fleming, treasurer; H. F. Lippold, secretary. National Advertising Representative, Kelly-Smith Company, Graybar Building, 420 Lexington Avenue, New York City.

MEMBER OF THE ASSOCIATED PRESS

The Associated Press is entitled exclusively to the use for republication of all the local news printed in this newspaper, as well as all AP news dispatches. All rights of publication of special dispatches are also reserved.

MEMBER OF THE AUDIT BUREAU OF CIRCULATIONS

Single copy, 5 cents; subscription rates by carrier, 20 cents a week. Subscription rates by mail, one year, six months, 65 three months $4.50. Entered as second class matter at the postoffice Mamaroneck, Westchester County, N. Y.


PRAYER FOR TODAY—We thank You, dear God omnipotent, that You have made and preserved our Nation. Grant that we may never fail to know the true price of freedom, that we may always recognize the precious down payments of life and sacrifice that were made for liberty. May we never forget the installments that have been made since the Republic was born. May we know full well the price that must yet be paid to retain and hand on these freedoms.

## SOMETHING IS WRONG SOMEWHERE

THE taxpayers of this nation contribute heavily to the United States Weather Bureau which operates under the Department of Commerce. The purpose for which the substantial sums are expected is to secure reasonably accurate forecasts of the weather, which can exercise a tremendous influence upon economic and business affairs.

To aid in obtaining data upon which forecasts may be made, the Weather Bureau has close working arrangements with the armed forces, under which it secured late readings as to temperature, humidity, force and direction of winds and other factors. These allied agencies are scattered over the entire nation and over ships on the seven seas; they include airports, storm-warning centers, and 415 local bureau offices. Enough information is available for the most scientific determination and prognostication of weather.

Yet, so frequently is the U. S. Weather Bureau wrong that cities in Westchester and elsewhere—even New York City—are now contracting for Winter storm prediction service with a private Boston firm. That contract provides much more detailed and specific information than is given by the official bureau.

**Here, it seems to us from the sidelines, is something which should concern the U. S. Department of Commerce and its Weather Bureau. If we are not getting the taxpayers' money's worth from the bureau—as indicated by these private contracts—something is wrong somewhere and the public has a right to know what it is.**

## VICTORY BY DEFAULT

THE New Deal, which shrewdly prepares its alibis in advance of expected defeat, so that it may have a springboard upon which to start running again, had one ready-made this year. Long before the election the New Dealers had declared that they would win if 60 million voters went to the polls. But if less went they might be defeated.

As a matter of record, considerably less went to the polls, barely 48 millions in fact. And yet the New Deal won. We know now that the New Deal won by default of Republican voters who believed the polls and accordingly felt their own votes were not needed. But the labor unions and the subsidized farmers and the federal pay-roll gang, with their families, all voted and we now know the result.

Can you imagine the outraged cries which would have risen to the skies had the Republican ticket won with less than 50 million voters going to the polls! It would have been "minority government," and there would have been charges that the GOP deliberately held down the vote in order to win. But now that the New Deal has won through the same set of circumstances, we don't hear those charges and alibis, do we?

**Had Mr. Dewey won with the unexpectedly small turnout of 1948 voters, the New Deal would have made it seem a heinous cri that a President should be elected by such a small percentage of the population. But having won themselves through such default, they appear peculiarly content with their unexpected good fortune and not at all inclined to criticize those who defaulted.**

## A Glance Backward

**A DECADE AGO**
**(From The Daily Times)**

Countess Hilda Heriot, enjoying her first visit to America, was staying at the home of Miss Marie K. Neary in Shore Acres.... The Town police raided an illegal whiskey still on Mamaroneck Avenue. Two Home Owners Loan Corporation agents gave the police the lead when they reported peculiar odors as they were checking on the property. . .. Larchmont's Legion Post No. 347 celebrated its sixteenth birthday with melody, music and mirth when about 200 veterans made merry at the annual dinner in Larchmont Lodge. The only serious note of the affair was struck by the Rev. Thomas J. Deegan, DD pastor of St. Augustine's Church, who, in his benediction prayed that the wave of intolerance abroad never be permitted to enter American shores... The Mamaroneck Lions Club heard Post Office Inspector Edward Lovern speak. Mr. Lovern, a guest of Larchmont Postmaster Frank Egger, said that Larchmont was the prettiest village he had ever seen. He also praised Mr. Egger for the efficient way he had been conducting postal service locally.... Mrs. Mary Holton and Mrs. Mary O'Neill were in charge of a Dutch supper given by Unit 90, American Legion Auxiliary in the Legion Hall on Barry Avenue... and just 35 years ago today, the Mothers Club had scheduled a musical tea in Kindergarten Hall. The guest musicians were: Mrs. Alisha P. Lynch, pianist; Miss Eleanor Donahue, soloist; Miss Clara Beach, violinist; Miss Anna Hernkenrath and Mrs. Katherine Terrase, esthetic dancing.

## Col. Joe Bush Says:

Telephone subscribers in lower Westchester are to have the option of a flat rate or a lower charge limited to 66 calls a month, shucks, any married man knows that won't be enouch. There's more calls than that to Momma-in-law alone, not to mention the load when the Thursday afternoon Bridge and Gossip club meets and all the gals call up their houses to say they'll be late, and, please, tell Dad when he comes that he'll have to walk home from the station.

**There useter be three ways to spread news but now we have got four. To telegraph, telephone and tell a woman we can now add television.**

What the married men of Westchester really need ain't new rates for callin' but a different schedule at their offices for lis tenin'!

**Bronx Borough President Jimmy Lyons calls us "snobs" here in Westchester because we ask the right to get into our own county parks and pools and golf courses on weekends and holidays. Listen, Jimmy, we like you as neighbors fine, and all that, but what can anybody do except lock the door when there's so many uninvited guests keep comin' over that we ain't got a place left to sit down in our own livin' room?**

Things break even in this world as a rule. Even if our dreams don't come true, there's some consolation in the fact that our nightmares don't, either.


ADVERTISEMENT

Don't Wait for Storm Signals

- Tune Motor
- Adjust Brakes and Clutch
- Test Battery and Generator
- Change Motor and Gear Oil
- Check and Flush Cooling System, Replace Hose
- Test All Lights
- Fill With Anti-Freeze

EASY TERMS—GMAC BUDGET PLAN

LUBY CHEVROLET COMPANY, INC.

Your Local Larchmont-Mamaroneck Dealer

Boston Post Road at Weaver Street Larchmont, N. Y.

Phones: Larch. 2-2668 Mam'k 9-0235


## The Counselor

**SHE'S OUR BABY NOW**

We have an announcement to make today. We want to tell you of the birth of what we are referring to among ourselves as "our Counselor Column baby." Here is a letter we have from her mother:

"I am the woman who wrote you a few months ago, asking if you would give me the name of a midwife. I'm the one that has such an easy time having children that I thought I would just have a midwife at hand for the delivery of this third baby.

"The advice you gave me was to get in touch with the Visiting Nurses. I want you to know I took your advice and things turned out wonderfully. Thank you very much. By the way, I had a girl, seven pounds, six and three-quarter ounces, born on my husband's birthday in October."

Well! We're proud of the whole thing, even if our own part was only to say "Visiting Nurses. We guess the Visiting Nurses are prouder still — with good reason. It's another Red Feather in their cap!

**GAELIC GROUPS**

To P. L., who asked for information about the "Gaelic League or Gaelic Society": We refer you to the Gaelic Society of New York at 216 West 68th Street, New York, and the Bronx Gaelic League at 420 East 149th Street, New York.

**SISTER IS D. P.**

**Question:** I have a sister in a Displaced Persons' Camp in Germany. U. S. A. zone, at Ellwangen, Wurtenberg (a Czech refugee). She is forty-nine years old and a ladies' dressmaker. How does one go about getting her to this United States?

Dorothea

**Answer:** Under the Displaced Persons Act of 1948, to gain admission to the United States the 2,000 Czech refugees included in the Act must be natives who fled Czecho-Slovakia as a direct result of persecution or fear of persecution since Jan. 1, 1948; and also have been in Italy or in the Western Zones of Germany or Australia on the effective date of the act. In addition, they must be qualified for admission into the United States under immigration laws and regulations of the United States... Assurance must be given that each person admitted will be suitably employed without displacing some other person."

For further specific information, we suggest you write to the Displaced Persons Commission at 718 18th Street, N. W., Washington, D. C.

**SPIKE YOUR SHOES**

For those readers who write us from time to time about weather forecasts, we are ready now to speak of this coming Winter. Our authority on what to expect is the 1949 edition of The Old Farmer's Almanac. The cold facts are, according to this weather prophet, that the Winter will be "icy." But it "will not be as cold on the whole as the Winter just past," we are told. However, it will last longer into March, and there will be frequent storms of rain and sleet, as well as snow, which will create unusually icy conditions."

**ON HER OWN**

**Question:** Even though twenty-one is the legal age in New York State, when a girl of eighteen marries, does she remain in the custody of her parents?

Father

**Answer:** No. Parental custody continues until the age of twenty-one, unless the daughter marries, which she may do without parental consent in New York State after she reaches the age of eighteen years.

## Norway Without Snow Forecast by Science

OSLO, (AP)—In 50 years there may be no fields of eternal snow left in Norway, if present climatic conditions continue.

Scientists say the edges of Svartisen, the Black Glacier, one of Norway's largest and most famous snowfields, have crept back nearly a mile in the last 12 years.

This year alone, Svartisen receded 60 to 90 feet. There are similar reports about shrinking snowfields and glaciers from all parts of Norway.


ADVERTISEMENT

**Now She Shops "Cash and Carry"**

**Without Painful Backache**

When disorder of kidney function permits poisonous matter to remain in your blood, it may cause nagging backache, rheumatic pains, leg pains, loss of pep and energy, aching up nights, swelling, puffiness under the eyes, headaches and dizziness. Frequent or scanty passages with smarting and burning sometimes shows there is something wrong with your kidneys or bladder.

"Don't wait! Ask your druggist for Doan's Pills, a stimulant diuretic, used successfully by millions for over 50 years. Doan's give happy relief and will help the 15 miles of kidney tubes flush out poisonous waste from your blood. Get Doan's Pills.


## YOU'RE TELLING ME!

By WILLIAM RITT
Central Press Writer

A California policeman accidentally shot himself in the leg with his service revolver while watching an exciting cowboy movie. That's carrying realism a trifle too far.

A Vancouver seal says a news item saves pennies tossed in it by zoo visitors. That's no seal—that's a piggy bank with flippers.

**Carpenters, we read, are at work in the White House. Installing that Democratic convention platform?**

A camera, attached to a high flying rocket, has once again proven that the earth is round. It's nice to know that science in 1948 is in full agreement with what Christopher Columbus decided in 1492.

Six canaries vanished from an Indiana home. The police, no doubt are looking for a cat wearing yellow feathers instead of whiskers.

**Explorers report discovery of a sausage tree in Africa. Just another Tale of the Wiener Woods?**

The town of Custer, S. D. reports a 12-inch snowfall accompanied by eight below zero temperature. If King Winter XLVIII XLIX is offering this as a sample we don't care to buy.

## Grab Bag

**THE ANSWER QUICK!**

1. What is the largest Spanish speaking city in the world?
2. What is a turniquet?
3. Is chop suey a Chinese national dish?
4. Who is the emperor of Ethiopia?
5. What does the sandman supposedly bring to little children?

**HAPPY BIRTHDAY**

Celebrating birthdays today are Dorothy Dix, writer; Amelia Galli-Curci, former opera and concert singer, Eugene Ormandy, symphony orchestra conductor; Edward P. Mulligan, former football star; Craig Wood, expert golfer, and Frank Shields, noted tennis player.

**IT'S BEEN SAID**

"The man who consecrates his hours by vigorous effort, and an honest aim, at once he draws the sting of life and death; he walks with nature; and her paths are peace."—Young

**YOUR FUTURE**

Progress in money matters is favored today, and it is a good time to promote friendly relation ahead of you, in which there should be romance and valuable new friendships. It will be a year long to be remembered. A remarkably happy life is promised to the child who is born today. He will enjoy prosperity and popularity.

**JOBS UPON A TIME**

Jo Stafford, radio singer began her career early—at the age of two, by singing Margie. Her first public appearance came when she was 12. Next, with her sisters, Christine and Betty Jane, Jo formed a trio to sing over a Hollywood network. She made her chain debut with Johnny Mercer's Music Shop in 1944, and began recording the same year. Jo was born in Coalinga, Cal. Her hobby is folk music, and Jo has established the Jo Stafford Prize in American Folklore to be given annually to the college student presenting the best collection of folklore to the American Folklore society.

Charles Korvin, motion picture actor, was born in Czechoslovakia, brought up in Hungary, and can speak five languages fluently. During the siege of Madrid, in the Spanish Civil war, Korvin was a photographer. He is an authority on chamber music and was once a guide in the Louvre, Paris. Korvin's part in Winter Soldiers, which was an experimental play, earned him a role, Dark Eyes, on Broadway. Enter Arsene Lupin was his first screen play. Korvin is married to Helena Fredericks, an actress.

**MODERN MANNERS**

Don't hesitate to apologize if you accidentally hurt a person—any person—either physically or mentally. Be sincere and not too casual about it.

**IT HAPPENED TODAY**

On Nov. 18, 1938, Adolph Hitler, German Reichfuehrer, recalled the German ambassador from the United States, in protest against a statement of President Franklin D. Roosevelt's. Louis Jacques Daguerre, french painter and inventor of the daguerreotype process of photography, was born on this date in 1789. On this same date in 1775, occurred "The Great Earthquake" in New York and New England.

**HOWD YOU MAKE OUT?**

1. Buenos Aires, Argentina.
2. A device for arresting bleeding; originally a bandage twisted tight with a stick.
3. Not as we know it. It is an American dish.
4. Haile Selassie.
5. Sleep.

## Calendar

**TONIGHT**

8 P. M.—Larchmont Real Estate Board, 121 Larchmont Avenue.

8 P. M. — Larchmont Gardens Civic Association, Weaver Street Firehouse.

8:15 P. M.—"Facts and Fancies", Junior High School auditorium.

8:15 P. M. — Patriotic Order, Sons of America, Masonic Hall, Mamaroneck.

8 P. M.—Oakhurst Circle, Carpenters Hall, Mamaroneck.

8:45 P. M.—Westchester Manhattan Club, St. Augustine's auditorium.

8:45 P. M.—PTA panel, Barry Avenue School.

**TOMORROW**

Noon—Larchmont Rotary club, at Larchmont Shore Club.

2 P. M.—Larchmont Woman's Club, Larchmont Avenue Church house.

3 P. M. — Needlework Guild, Mamaroneck Health Center.

8 P. M.—Woman's Club benefit bridge, home of Mrs. Loring Pratt, Oakhurst Road, Mamaroneck.

7:30 P. M.—Open House, Mamaroneck Junior High School.

7:30 P. M. — Doublets, Larchmont Avenue Church house.

8:15 P. M.—Scnion Play, Bellows High School.

8:30 P. M. — Larchmont Ma-

sonic Club, Municipal Building.

8:30 P. M.—B. P. O. Elks, Elks Clubhouse, Mamaroneck.

8:15 P. M.—Junior Play, Mamaroneck High School.

8:15 P. M.—PTA forum, Murray Avenue School.

8 P. M.—PTA fun night, Mamaroneck Avenue School.

8 P. M.—Barn dance, Central School.

**TO SPEAK AT RALLY**

NEW YORK, (AP)—Henry A. Wallace, Soviet Ambassador Alexander S. Panyushkin and the Very Rev. Hewlett Johnson, so-called "Red" Dean of Canterbury, will speak at a rally in Madison Square Garden Dec. 13. Plans for the rally were announced yesterday by the National Council of American-Soviet Friendship, sponsor of the event.

## ROOSEVELT HOSPITAL WORK BEATS SCHEDULE

PEEKSKILL—Work on the Franklin D. Roosevelt Memorial Hospital for Veterans at Crugers Point was reported way ahead of schedule this week. Some workmen have been laid off because there is not further work for them to do at the present time.

The rapid progress of the construction points to opening of the hospital next November, according to Howard E. Fuller, acting state deputy administrator for the Veterans Administration. He said 1,500 will be employed there when the institution is in operation.

## Atomic Energy to Guard Valuables, Says Expert

NEW YORK (AP)—By putting a tiny dab of atomic energy on them, valuable paintings can be caused to ring a bell or blow a whistle when thieves touch them.

This new use of radioactive atoms is told by I. Yaffe, of the Atomic Energy Project National Research Council of Canada at Chalk River, in the new scientific journal, Nucleonics.

The rays from atoms placed somewhere on the paintings, would fall continuously on a circuit in the wall behind the work of art. Removing the picture would break a circuit and start the alarm.


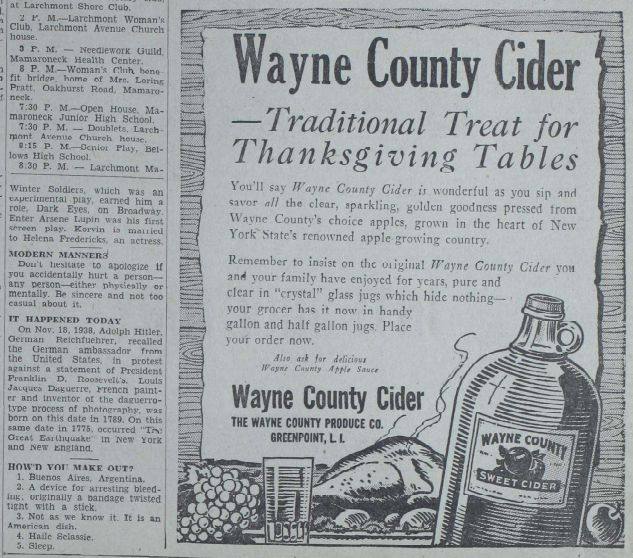

## G. H. Barnard Is Engaged To Miss Clymer

Mr. and Mrs. James Floyd Clymer of Salisbury, N. Y., have announced the engagement of their daughter, Miss Jeanne Colinette Clymer, to George Hastings Barnard, son of Charles W. Barnard of Larchmont, and the late Mrs. Yvette Clair Barnard of Bronxville.

Miss Clymer attended the Wykeham Rise School and was graduated from the Katharine Gibbs School. During the war she served with the Cadet Nurse Corps at Bellevue Hospital. The bride-elect is a granddaughter of the late Frederick J. Waugh, marine painter.

Mr. Barnard will complete his studies in mechanical engineering at Cornell University in February. He served with the Field Artillery in the European Theater of Operations.

The wedding is planned for December.

## Film, Cartoons Feature Early Bird Matinee

"Bush Christmas" and selected cartoons will be featured Saturday at the early-bird matinee sponsored by the Larchmont-Mamaroneck Motion Picture Council at 10 A. M. at the Mamaroneck Playhouse.

Mothers assisting at the performance will be Mrs. Harry Crown, Mrs. Ben Hoffa, and Mrs. Bess Hofler, Mrs. Daniel Warren, Mrs. Peter Diamond and Mrs. Alexander Gross, Barry Avenue, and Mrs. William Kendrigan and Mrs. Adelbert Howard, Central School.

Mamaroneck theater co-chairmen are Mrs. Everett Phillips and Mrs. John H. Dailinger. Police anf fire protection will be provided. Tickets will be on sale tomorrow at the schools.

### 4 Mamaroneck Scouts Receive Wing Awards

Four Mamaroneck Girl Scouts received their wings yesterday from Mrs. P. B. Spence, assistant leader of Troop 26, at a meeting of Troop Six at the Mamaroneck Methodist Church house.

Receiving the award were Judy Fox, Patty Hurley, Anne Phillips and Linda Livesey. Mrs. Thomas Cluck and Mrs. Everett Phillips assisted with the traditional candlelight ceremony.

**OAKHURST CIRCLE**

Mrs. Margaret Loehr, chief companion, will preside at a business meeting of Oakhurst Circle, 411, Companions of the Forest of America, tonight at 8 P. M. at Carpenters Hall, Mamaroneck.


THE CHRISTMAS STORY!

A Portrait

Makes the Perfect Gift!

Give portraits of YOU, your CHILD, or your FAMILY for Christmas! Make an appointment NOW and solve YOUR gift problems at

Gallaher Studio

"Home of Fine Photography"

266 Mamaroneck Avenue

Call Mamaroneck 9-0618

KATHLEEN McGEOUGH

## Kathleen McGeough Becomes Fiancee Of Thomas Healy Jr.

Mr. and Mrs. Raymond J. McGeough of 779 Forest Avenue, Larchmont, have announced the engagement of their daughter, Miss Kathleen McGeough, to Thomas F. Healy Jr., son of Mr. and Mrs. Thomas F. Healy of Pine Plains, N. Y.

Miss McGeough was graduated from Mamaroneck High School and is at present associated with the Great Atlantic and Pacific Tea Company in New York City.

Mr. Healy attended Pine Plains Central School, and served three years with the U. S. Coast Guard, stationed in Europe and the West Indies.

## Ninth Graders Problems Are Panel Subject

A committee to meet with ninth grade representatives for the purpose of discussing the fraternity-sorority problem was appointed yesterday at a panel discussion on student problems by ninth grade parents and teachers of the Mamaroneck Junior High School Parent-Teacher Association in the cafeteria.

The committee, appointed by Mrs. John Stahr, includes Miss Marjorie Wheaton, Mrs. Darrell Nordwall, Mrs. R. W. Schabacker, Mrs. Thomas Morrison and Hoyt D. Smith, principal.

The committee was formed following a discussion of fraternities and sororities as they affect senior high school students, by Miss Wheaton, French instructor at the Senior High, Mrs. Nordwall, parent of a MHS graduate, and Mrs. Walter Fehr, parent. Mrs. David Neville sugegsted discussions by a committee with ninth graders.

During the panel, Miss Eileen Bennett, English instructor, stressed the importance of setting a regular time for study, "preferably after outdoor exercise, with no distraction from the radio or refreshments," she said.

Discussing homework with children, instead of doing the work for them was suggested by Miss Roxie Hall, a member of the English staff, and the harmful effect of copying other children's work was emphasized by William Hance, Latin and social studies instructor.

Mrs. Thomas Morrison, ninth grade parent, suggested an earlier dinner hour for children whose parents arrive home late from New York City, as a means of securing better study conditions. She analyzed methods of adapting suggestions of teachers to practical home conditions.

Miss Marguerite Shea, dean of girls, and Robert Gingrich, dean of boys, explained the curriculum requirements of the Senior High School in preparation for academic as well as business careers.

Preceding the meeting, refreshments were served under the direction of Mrs. Lester Gutterman, Mrs. Thomas Kearney and Mrs. David O'Dwyer.

**BAZAAR CLOSES**

The annual bazaar of St. John's Episcopal Church of Larchmont closed last night at the parish house attended by more than 1,000 members and guests during the two-day event. Co-chairmen were Mrs. Ralph Klein and Mrs. Barton Proctor, assisted by a large committee. Guests last night included members of neighboring churches, town and village officials and members of other community groups.

## Jr. Red Cross Drive Opened In Larchmont

The Junior Red Cross enrollment drive is under way in Larchmont schools under the direction of Mrs. Olney R. Steffens, Larchmont JRC chairman, assisted in Murray Avenue School by Mrs. Leon Shimkin, and at Chatsworth by Mrs. Harry Shaw Jr.

Teacher-sponsors at Chatsworth are Miss Avis Carbary, upper grades, and Miss Arline O'Brien, lower grades, with Susan Steele as student chairman, Terry Reckas as secretary, and Jeffrey Barnouw as treasurer.

Representatives in the homerooms are Laurie Stone, Gwyneth Bear, Donald Haggerty, and Robert Carey, first grade; Susan Steele, Susie Schapanick and Molly Megelin, second grade; Terry Reckas, Tommy Mayer, Billy Senior, and Jeffrey Barnouw, third grade; Kenneth Valle, Nancy Irwin and Margery Croll, fourth grade; Bert Van Beever, Gail Lloyd, and John Davis, fifth grade, and Ralph Jetter and Rolf Andersen, sixth grade.

Murray Avenue teacher-sponsors are Mrs. Viola Saperstein, assisted by Miss Florence Brown, upper grades, and Miss Blanche Kane, lower grades.

Students participating are Kirk Bunnell, Robert Lew, and Susan Burke, third grade; John Bunnell, Deena Margolin, and Jill Hickling, fourth grade; Bruce Pfeiffer, Jean Stratton and Judy Van Law, fifth grade, and Susan Marquis, Edward Braddock and Dusty McGrew, sixth grade.

Representatives for St. Augustine's School are Judy Golliday and Bill McEwen.

Mamaroneck Junior High School officers and representatives are Jorice Shaffer, president; Elizabeth Campbell, secretary; ninth grade representative, Shirley McKeever; eighth grade, Jane Soper, and seventh grade, June Ann Spano.

### Circle X Hears Talk On Mission Schools

Miss Mary Lou Barnett of the Board of Foreign Missions, described the work of the Mission School at Nerida, Yucatan, Mexico, for the November program of the Circle X of the Larchmont Avenue Church meeting yesterday at the home of Mrs. Franklin Finsthwaite, 11 Emerson Place, Larchmont.

Co-hostesses were Mrs. Cornelius E. R. Wells and Mrs. Edward Folley. Dessert and a brief business meeting conducted by Mrs. Oliver Gill, president, preceded Miss Barnett's talk.

## Free Library Exhibits Books For Children

An exhibit of the outstanding young people's publications of 1948 is on display in the children's room of the Mamaroneck Free Library this week, to celebrate Children's Book Week. The books are grouped for reading difficulty and for easy reference by grades.

Recent additions to the children's collection include: "Steam Shovel that Wouldn't Eat Dirt," by Walters; "Barnyard Family," by Hogner; "A Girl Grows Up," by Fedder; "Azor," by Crowley; 'Red Eagle of the Plains," by Smith; 'Boy of the Backwoods," by Yeaton; 'Little Bear, the Indian Boy," by Tates; "Cotton and Cotton Cloth," by Smith; "Story of Our Clothes," by Whelen; "Code and Secret Writing," by Zim; "Let's Make a Lot of Things," by Zarchy.

"Buffalo Gold," by Wyatt; "You and the Constitution of the United States," by Witty; "Cats and Rosemary," by Swinnerton; Que," by Singmaster; "Heigh-ho for Halloween," by Sechrist; "Iceland Roundabout," by Rothery; "Green Treasure," by Roos; "Runaway Rocking Horse," by by Olds; "Smudge," by Newberry; "All Around the Town," by McGinley.

"Blueberries for Sal," by McMason; "Invisible Island," by Marshall; 'High Harvest," by Low; "Now It's Fall," by Lenski; "Augustus and the Desert," by LeGrand; "Snow Dog," by Kjelgaard; 'Autumn Comes to Meadow Brook Farm," by Keeler; "Red Chair Waits," by Huggins; "Story of Our Bread," by Holles; "King of the Wind," by Henry; 'Skid," by Hayes; 'Big Snow," by Hader.

'Creeper's Jeep," by Gramatky; "Doll's House," by Gooden; "Here is the Veld," by Gatti; 'Wish on an Apple," by Garst; "Scandinavia," by Evans; 'That 'Pretty Please," by Daly, "Freddy Goes Camping," by Brooks; 'True Zoo Stories," by Bridges; "Mick and Mack and Mary Jane," by Bennett; "Going Up, the Story of Vertical Transportation," by Bechdolt.

"Mystery Nature Stories," by Adrian; "Wishing Star," by Widdemer; 'Trail of Courage," by Watson, "Saddles Up, Ride 'em High," by Warren; "Three Ships Come Sailing," by Waring; "Chestry Oak," by Seredy; "Tony the Magnificent," by Ross; 'Scarface," by Norton; "Boots," by Meek; 'Picture Book of the Weather," by Meyer; 'Stars in Our Heaven," by Lum; 'Rubbut, a Tale of Tails," by Lawson; "Young King David," by King; "Ricardo's White Horse," by Kelsey.

"Reaper Man," by Judson; 'Sleigh Bells for Windy Foot," by Frost; 'Aleko's Island,' by Fenton; "That Lively Man, Ben Franklin," by Eaton; "What Every Young Rabbit Should Know" by Denison; "Padre Porko," by Davis; "Ring of Danger," by Bill; "Fighting Frontiersman," by Bakeless; 'Thidwick, the Big-Hearted Moose," by Geisel, and "Wild Folk at the Pond," by Fenton.

### Larchmont Women Aid Work of Leper Colony

Larchmont chairmen for the Dec. 3 luncheon bridge to benefit the Jesuit Leper Colony, Culion, Philippine Islands, are Mrs. James Mulvey, Mrs. Stephen Murphy and Mrs. Theodore Zegers. The 14th annual event sponsored by Catholic women will be held in the auditorium of Holy Family Church, New Rochelle, with the Rev. John C. Furness, S. J., as guest speaker. Mrs. Theodore Roeser of New Rochelle heads the committee in charge.

**BENEFIT BARN DANCE**

The Corn Shuckers Band, square dancing and food booths in a country fair setting will be featured tomorrow night at the Central School Parent - Teacher Association's dance at 8:15 P. M. at the school. Funds raised from the event will be used for the purchase of musical instruments for a band for Central School pupils.

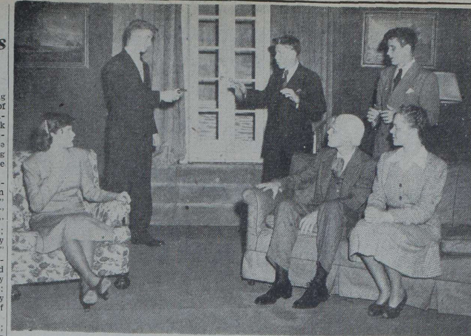

A DRAMATIC MOMENT in "Ten Little Indians" by Agatha Christie, Bellows High School senior play to be presented tomorrow night, is shown above during last night's dress rehearsal at the school. Pointing the gun at Bill Fitts is Larry Litchfield, with Jack Skehan exhibiting mixed emotions. Seated, left to right, are Robin Donaldson, who plays the leading rold, Barry Loughrane and Elaine Trottier. Stanley Cornish is director and the curtain time is 8:15 P. M. —Staff Photo

MRS. CYRIL B. HARTMAN of Pelham, pictured above at left, and Mrs. William D. Merrill, also of Pelham, are among the members of the New Rochelle League for Service assisting with arrangements for the Winter Review, annual benefit for the New Rochelle Hospital to be presented Dec. 11 in the auditorium of the New Rochelle High School. Mrs. Hartman is first vice president and chairman of ways and means for the League, and Mrs. Merrill is serving as general chairman of the event. The box office opens Nov. 22 at the home of Mrs. C. DeWitt Rogers Jr. of 4 Vine Road, Larchmont.

## Don Vollmer's Painting Chosen For International ARC Exhibit

A Westchester Junior Red Cross artist is among 50 youngsters from all parts of the United States whose paintings have been selected for kodachrome slides as examples of the international art exhibit sponsored last year by Junior Red Cross in cooperation with the Eastern Arts Association.

He is Don Vollmer of 93 Hickory Drive West, Larchmont, an eighth grade student at Mamaroneck Junior High School, son of Mr. and Mrs. Walter E. B. Vollmer.

His painting, "The Second Alarm", was among the slides shown yesterday afternoon at Red Cross Chapter Headquarters in White Plains to the county chairmen of Junior Red Cross. The national project yielded 3,629 paintings, 100 of which were sent to Czecho-Slovakia, Sweden, Venezuela and France for exhibit.

Mrs. Earle W. Tee of Larchmont, director of Junior Red Cross, announced that the project will be continued this year and that eventually the Red Cross hopes for return exhibits from the countries where the pictures have been shown.

Reporting on the current enrollment drive in the schools, Mrs. Tee stated that the Nathan Hale Elementary School in Mount Vernon was the first to reach 100 per cent membership and that the Scarborough Branch was the first to report completion of the drive in all schools.

An appeal was made by Mrs. Harry G. Wilcox of Mount Kisco, chairman of Junior Red Cross for the Chapter, for 400 cakes of soap for the gift boxes to be packed Nov. 26. She also announced that the Motor Service will pick up toys Monday for the Junior High School workers to repair at their "Toy Shop" Dec. 4.

Mrs. Wilcox told the group that Junior Red Cross work is increasing in significance in Westchester schools this year and that the personnel, including pupil- representatives and teacher-sponsors, is one of the most efficient type.

Miss Carol Hayden, supervisor of art in the White Plains schools, was a guest at the meeting.

## Wilson Club Hears Dean

Miss Margaret Gordy, registrar and dean of admissions at Wilson College addressed the Westchester Wilson College Club at a meeting last night in the home of Mrs. Talbot Babcock, 191 Brewster Road, Scarsdale. Mrs. Paul W. Leitch, secretary of admissions, was also a guest.

At the business meeting, conducted by Mrs. Babcock, Mrs. George E. Huntington of Ossining, reported that the proceeds from the recent scholarship bridge were $111.60. Mrs. Clinton C. Boone of Mamaroneck was co-chairman of the bridge.

The program was in charge of Mrs. Kenneth Greenawalt of Hartsdale. She was assisted by Mrs. John Hoke of White Plains, Mrs. Lester Gill of Larchmont, Mrs. Boone, Mrs. Huntington, Miss Bernice Goodwin, of Rye, and Mrs. Samuel Greenawalt and Miss Janith Davids of Bronxville.

**DUPLICATE BRIDGE**

Winners in last night's duplicate bridge tournament at Orienta Beach Club, Mamaroneck, were North-South, Mr. and Mrs. Philip F. Farley of New Rochelle, first, Mrs. James Bennett and T. E. Thrasher of Mamaroneck, second, and Mrs. R. O. Slenker and E. P. Seixas of New Rochelle, third; East - West, Mrs. Ralph Harvey and Wesley Jones of New Rochelle, first, and Mrs. Gordon First of Larchmont and F. J. Wood Jr., of New Rochelle tied for second place with W. E. Batchelor and LeRoy Dando of Larchmont.

**GFS OFFICERS**

Naomi Thomas has been elected president of the Girls Friendly Society at St. Thomas' Church. Other newly elected officers are Twyla Minnerly, vice president, Mary Coelho, secretary, Florence Keyser, treasurer and Muriel Sarles, publicity chairman. Members of the G. F. S. will serve as waitresses at the annual fair of St. Thomas' Church to be held Dec. 1 and 2 in the Community House.

THE YALE GLEE CLUB is pictured above rehearsing for a concert to be presented Dec. 10 at the Murray Avenue School auditorium, under the auspices of the school's Parent-Teacher Association. The group, under the direction of Marshall Bartholomew, appeared last year at the school. Tickets may be obtained from Mrs. Joshua Morrison of 10 Orsini Drive or Mrs. MacDonald Dunbar of 45 Briarcliff Road, both Larchmont, co-chairmen of the event, a project of the ways and means committee.

## 200 Attend B'nai B'rith Donor Event

Approximately 200 members of Westchester Chapter, B'nai B'rith from New Rochelle, Larchmont and Mamaroneck attended the chapter's initial donor luncheon held yesterday in the Hotel Pierre, New York City, and later a matinee of "Bravo" at the Lyceum Theater. Mrs. Lincoln Rosen and Mrs. Bernard Flaster were co-chairmen.

Following the luncheon, during which Mrs. Ben Eisenberg conducted a candlelight ceremony, Mrs. Rosen thanked the committee for its cooperation and urged non-members present to join "the ever growing chain of ardent workers." In a brief talk, Mrs. Harvey Bright, president, told members that they should derive satisfaction as part of the organization "which has made the world a better place to live in," and announced that the funds donated will be used to carry on the work of the group's various projects.

Mrs. David Easton, Mrs. Rosen and Mrs. Flaster were in charge of the donor publication. Mrs. Louis Streger led the singing of the National Anthem.

### Current Events Group Takes Cultural Tour

The Current Events Section of the Woman's Club of Mamaroneck visited Chinese points of interest in New York City yesterday, with the annual cultural trip arranged by Mrs. William R. Hegeman. The group attended the Moo Tie Temple, hearing a talk by Dr. Clarence V. Howell, trip director, and toured Chinese bazaars, shops and business offices.

**NAMED VICE CHAIRMAN**

Mrs. Reid R. Heffner of Larchmont was named vice-chairman of the constitution and by-laws committee at yesterday's meeting of the executive board of the Women's Auxiliary to the Westchester County Medical Society in White Plains.

## Bellows 1949 Offers Annual Play Friday

The result of many weeks of planning and work will be seen tomorrow night when the curtain rises on "Ten Little Indians," Agatha Christie melodrama, which the senior class of Bellows High School is presenting at 8:15 P. M.

The stage set was designed by Stanley Cornish of the English department, director of the play, which has Robin Donaldson in the leading role of Vera Claythorne.

Others in the cast are Larry Litchfield as Captain Lombard, Barry Loughrane as Sir Lawrence Wargrave, Bill Fitts as Mr. Blore, Bob McBrien as Mr. Marston, Bart Thrasher as General MacKinsie, Elaine Trottier as Emily Brent, John Skehan as Dr. Armstrong, Arthur Henne as Mr. Rogers, Betty Morehouse, Mrs. Rogers and Gerry Redford, Mr. Narracott.

Students who assisted in building the set include Helen Lorys, Joan Malinowski, Vincent Codella, Arline Minichello, Julia Carr, Mary Hood, Frances De Rollo, Bob McBrien, Arthur Henne, Roy Saunders, John Di Roberto and Gerry Redford.

The set, which depicts the living room of an old British mansion, is finished in a dark wine red and has grey trim and green furniture. A bearskin rug has a prominent place on the floor, curtain-draped French doors open to a terrace from middle rear and the ten little Indians, who play such a vital part in the plot, stand on a mantel piece at left.

### Sequin Earrings Made By Home Bureau Unit

Sequin earrings were completed yesterday by 32 members of the Larchmont Unit of Home Bureau at a meeting at the Weaver Street Firehouse. The project, which included learning to apply sequins in design, was conducted by Mrs. H. G. Nichols, assisted by Mrs. C. P. Pollock. The group will not meet next week because of the Thanksgiving holiday.

**TEEN-AGE DANCE CLASS**

The teen-age ballroom dancing classes sponsored by the Larchmont Temple, under the chairmanship of Mrs. Harold Frankel, will meet Saturday at 8:30 P. M. at temporary quarters on 19 Knollwood Drive, Larchmont, and on alternate Saturday nights thereafter. Additional members will be welcomed and further information is available from Mrs. Frankel.


ADVERTISEMENT

WHAT LUCK FOR BRAN EATERS!

What's lucky about eating bran to help relieve constipation caused by lack of "bulk" food in your diet? Well, just try NABISCO 100% BRAN and find out! "Finer-milling" makes this bran naturally more gentle-acting. And finer flavor makes it a truly tempting breakfast dish! Ask for NABISCO 100% BRAN! (See a doctor if constipation continues.)



1 DAY ONLY!!

LARGE SELECTION

Nationally Advertised

DRESSES

Regularly 16.98

Special $10.98

All Wool Slacks, Sweaters

BLOUSES

Regularly 3.98 SPECIAL $1.98

SLIPS

Regularly 2.98 SPECIAL $1.98

All nationally known Corsets and Brassieres fitted to your figure by an expert corsetiere

*Free Repair Service*

LILLIAN JUPITER

231 Mamaroneck Ave. Mam'k 9-0357



SAME Ingredients YOU USE

Flour, sugar, shortening, baking powder and salt—of finest quality—to assure that homemade flavor. Economical, too.

A NEW MEMBER of the FLAKO Family

®FLAKO Pie Crust Mix; ®FLAKORN Corn Muffin Mix; ®CUPLETS Cup Cake Mix.

# The Daily Times

ESTABLISHED OCT. 1, 1925 ★ MEMBER OF THE ASSOCIATED PRESS — MAMARONECK, N. Y., FRIDAY, NOVEMBER 19, 1948 — MEMBER OF AUDIT BUREAU OF CIRCULATIONS ★ PRICE FIVE CENTS


**The Weather**

Tonight rain and windy, low near 50. Tomorrow considerable cloudiness with rain ending in morning. High tides today at 1:12 P. M.; tomorrow at 1:44 A. M. and 1:51 P. M.

## Combing The Town

### *Big Catch*

Many Larchmonters have been eating succulent mackerel all week as a result of a bounteous catch last Friday by four Larchmont fishermen.

The fishing party included Neil Van Bureu, Spence Crosby, John Von Stein, and Arthur Sanford who embarked from Freeport, L. I., aboard the "Sailfish."

The mackerel were biting as quickly as the men could put their lines into the water and no one stopped to take time out for lunch. By the time they started home, their catch added up to 140 fish weighing more than 300 pounds. The fishermen handed out mackerel by twos and threes all over the Village.

### *Kicking Technique*

An article on the technique of kicking, written by the Rev. Arnold A. Peulson, "The Kicking Parson," rector of St. Thomas' Episcopal Church, Mamaroneck, appears in the November issue of "Sports View", a national magazine for football coaches writers and radio commentators.

One of Rev. Mr. Penton's local protege's is Eddie Peldt, ace kicking fullback for Bellows, who has been under the instruction of the "Punting Parson" for the last two seasons. An authority on kicking, Rev. Mr. Penton recently went to Princeton where he checked the kickers.

### *50-Year Pin*

A 50-year pin will be presented to Paul Dinkelacker of Mamaroneck Monday night at a meeting of Alert Lodge, No. 752, International Order of Odd Fellows, to be held in the Masonic Hall on Prospect and Mount Pleasant Avenues, Mamaroneck.

Among the prominent guests who will be present are Harold Goldberg of Yonkers, District Deputy Grand Master; the Past Grand Master of the State of New York; and several Past District Deputies from neighboring districts. A dinner will be served following the business meeting which will begin at 8:15 P. M.

### *Plan Barn Dance*

A meeting of the dance committee of the Annual Barn Dance to be given by Mamaroneck Council No. 2247, Knights of Columbus and the Court Holy Trinity, No. 876, Catholic Daughters of America, will be held tonight at Holy Trinity School Hall.

Anthony Lanza and Margaret Hayes are co-chairmen of the affair which will be held Nov. 27 at 8:30 P. M. in Carpenter's Hall, Ward Avenue, Mamaroneck.

### *Degree Conferred*

Six Mamaroneck residents were among 11 candidates who received the first degree from Father John M. Grady Council 903, Knights of Columbus, Port Chester, last night.

The candidates, all members of Mamaroneck Council 2247, were Louis J. Settino, Samuel F. Deletta, William J. Petrozzo, Frank G. Rioni, Frank Semeole and Vincent N. Rigano.

## 'Feudin' On Over County Park Decision

YONKERS — The first act of attrition by New York City following the Board of Supervisors action in denying use of Tibbetts Brook Park in Yonkers and Saxon Woods Golf Course in White Plains to New York City residents has occurred.

Robert Moses, New York City Commissioner of Parks, has denied Yonkers application for use of a small portion of land in Van Cortland Park for an athletic field.

According to Yonkers City Manager Thomas V. Kennedy negotiations for the land had proceeded to the point where New York had indicated willingness to loan one and one-quarter acres of land to Yonkers.

Then came the Supervisor's action and without explanation the application was denied.

## Pennsylvania Phone Rate Boosts Filed

HARRISBURG, Pa., (AP) — The Bell Telephone Company of Pennsylvania filed increased rates today with the State Public Utility Commission to boost its revenues by $28 million a year.

The new rates would become effective on Jan. 21, 1949.

The company said "practically all monthly charges for residence phones will go up 77 cents and business phones $4.02 a month."

**WHO'S LOOKING . . .**

**Looking for a chance to buy a profitable going business? Our Business Opportunity column lists the best in local buys, whether manufacturing or retail. Read the Business Opportunity column nightly. It'll pay . . . and if you're interested in selling a bonafide business, store, plant or restaurant which can stand up under our rigid investigation plan, get in touch with our add taker at Mamaroneck 9-5100. She'll write an ad for you which will attract the right kind of buyer.**

## VILLAGES HERE TO GET REFUNDS ON STATE TAX

### $5,113 Goes to Mamaroneck And $4,705 To Larchmont

A switch of $62,332 in State mortgage tax refunds from Westchester towns to Westchester Villages has been ordered by the State Tax Commission. The transfer is to adjust improper distribution of such tax refunds in the period between 1929 and 1947, due to an error in the arithmetical formula under which such refunds were apportioned among towns and cities of the county.

The error was discovered earlier this year and brought to the attention of State and County authorities. An investigation followed improper distribution of the $62,-332 back to 1929. A further survey will be made beyond that year, at which the present study halted, because prior to 1929 the mortgage tax refunds were mixed with taxes on personal properties. It will be necessary in adjustment of refunds prior to 1929 to get a breakdown between refunds on personal and realty mortgage taxes.

The order filed today on the County Supervisors, with copy sent to Mamaroneck Village Counsel Anthony Sansone, secretary of the Westchester County Village Officials Association, requires that deductions be made in amounts specified from the towns' share of 1948 mortage tax refunds, and the aggregate credited to villages which have been injured through the improper distribution.

Towns which will suffer deductions are: Bedford, $365; Cortlandt, $1,267; Eastchester, $7,811; Greenburgh, $4,593; Mamaroneck, $8,586; Mount Pleasant, $2,786; New Castle $724; Ossining, $6,994; Pelham, $5,878; Rye, $10,533; and Scarsdale $13,828.

Similarly, villages which will benefit in the same total amount are: Ardsley, $74; Briarcliff Manor, $1,025; Bronxville, $6,674; Buchanan, $123; Croton, $1,139; Dobbs Ferry $913; Elmsford, $167; Hastings, $1,196; Irvington, $699; Larchmont, $4,705; Mamaroneck, $5,113; Mount Kisco, $1,990; North Pelham, $1,014; North Tarrytown, $1,948; Ossining, $5,376; Pelham, $604; Pelham Manor, $4,359; Pleasantville, $831; Port Chester, $9,299; Scarsdale, $13,828; Tarrytown, $1,542; and Tuckahoe, $1,136.

## SUCHOW VICTORY EASES TENSION

### City Is 'Impressed' By Report; New Drive By Reds Awaited

NANKING, (AP) — Tension eased in Central China today. The government's news of a complete victory in the battle of Suchow gave fresh hope to the unnerved capital.

The city obviously was impressed by the military spokesman's triumphant statement yesterday: "The battle for Suchow can be considered as concluded." People who had begun to talk of Chiang Kai - shek's possible abdication, looked up to the generalissimo with new respect.

Few sources, however, expected the Communist commanders to take the reported setback without planning another fight to open the road to Nanking.

When this might happen was a subject of conjecture here. It might depend on the extent of Communist casualties and the drain on supplies in the 10-day battle, and how long the Red commanders will need to regroup their weary armies.

**Weather A Big Factor**

The weather was another factor—and a big one in view of the decisive part it played in the government's operations. The clear days and moonlit nights favored government air strikes against Communist troops deployed without cover on the exposed plains.

For that reason, Communist losses likely were heavy. Maj. Gen. Shang Liu - shih, government military spokesman, estimated 130,000 Red casualties to 40,000 for the Suchow defenders.

On the Nationalists' side were these points:

The government air force was intact — no mention has been made of any losses—and it knew what it could do against massed troops without cover.

The government halted the Red advance without the use of reinforcements and supplies stalled at Pengpu, midway between Suchow and Nanking. These pressmashy would be available in the next phase.

**Rail in Government's Hands**

The entire length of the Pukow-

(Turn to Page 9, Please)

HAVING THEIR TIN TYPES TAKEN are these eight "belles" and beaux from the cast of "Pasta and Fancies," the annual musical show of the Larchmont Fire Department which gives its final performance tomorrow night in the Junior High School auditorium. Seated in the foreground is Virginia Richmond and watching for the "birdie," left to right, are Charles Lipari, Phil Kuritsky, William Carr, Charles Abrahamson, William Bishop, Harry Alpiar and John Dooling.
—Commonwealth Studio

## *700 Drink Recipes Feature New Book By David Embury*

By RUTH R. TAUB

David A. Embury, distinguished member of the New York bar and Councilman of the Town of Mamaroneck, has long been known to his Larchmont neighbors as an amateur magician and amateur chef of no little prowess.

With the publication yesterday of "The Fine Art of Mixing Drinks" under the Doubleday imprint, he will become well known to a wider circle, for his lively and informative first book provides entertainment and guidance for both novice and expert.

Although it contains more than 700 recipes for an amazing variety of drinks, the neatly planned, practical, Embury volume is no mere "how to" book. It combines an urbane wit, and a tremendous fund of knowledge with a highly readable style and a large dosage of common sense, and the result is probably the most comprehensive book in its field on the market. Certainly the most comprehensive one that has come our way.

Covering all phases of its subject, including an analysis of the basic liquors, "The Fine Art of Mixing Drinks" also clarifies and explodes a number of popular misbeliefs and misconceptions, which is all to the good.

Several chapters are downright mouth-watering, and all of them are of interest. Chapter headings indicate the scope of Mr. Embury's book, among them "Glassware, Gimmicks and Gadgets", "The Use and Abuse of liquor," "Food and Drink," "Judging Liquor," and "Pickers-Uppers."

His recipes include every drink we ever heard of and plenty we never have, with such captivating names as "Alamacoolum," "Betsy Flanagan", "Brainstorm" "Captains's Blood," "Coronation," "Sweet and Lovely," "White Velvet," "Knickerbein," "Pussyfoot," and "Zoom."

Mr. Embury has words of wisdom on the social effects of over-

(Turn to Page 9, Please)

## *Help Flanagan Drive's Fund Reaches $275*

More than $275 has been collected from private donations to help defray the hospitalization costs of Thomas F. Flanagan, Larchmont youth whose right leg was amputated Nov. 4 at New Rochelle Hospital following an auto accident in which he nearly lost his life.

A total of $123 in cash was deposited in "Help Flanagan" containers placed about Larchmont in various strategic spots, including Johnnie's Bar and Grill, Bergin's Tavern, the Larchmont Pharmacy, and the Larchmont Sport Shop.

More than $150 in private contributions was collected from residents of the Alden House Apartments in Larchmont, where Mr. Flanagan's father is employed as a porter and gardener. Both contributions were given to the parents of the 21-year-old youth.

John Ditore, owner of Johnnie's Bar and Grill, who counted the container of contributions and turned them over to the parents, said that all the containers, except the one in his restaurant, have been turned in. He said he will leave that one there for another week or so.

## EARLY PEACE DIM DOCK STRIKE HOPE

### Negotiations Open As New York's Ryan Threatens Reprisals Against Halifax

NEW YORK, (AP)—First joint negotiations in the crippling East Coast dock strike open today against a backdrop of events that punctured hopes for an early settlement.

These were the late developments:

1. Joseph P. Ryan, head of the 65,000 striking AFL dock workers, threatened future reprisals against British Queen liners being diverted from paralyzed U. S. ports to Halifax, N. S.

2. He also called on Halifax longshoremen "not to act as strikebreakers," and said the union local there agreed to reconsider its decision to work ships rerouted there. Dock workers at St. John, N. B., pledged cooperation in the waterfront tieup.

3. William N. Margolis, top Federal mediator, said negotiations probably will continue into next week. He saw no chance for a quick end of the strike that has made deepening inroads into the nation's economy.

The meeting today between negotiating committees of the AFL International Longshoremen's Association and the New York Shipping Association, representing stevedore employers, is the first joint session since the strike began ten days ago over a dispute.

On the eve of the meeting, Ryan said his union would exclude from any future agreement the Cunard White Star Line, operators of the big British Queen liners, if the company continued to try "to break our strike" by using the Halifax port.

At the bustling Halifax port, dock hands continued to work all ships, after reversing an earlier

(Turn to Page 9, Please)

MICROFILM recording system recently installed in Surrogate's Court in White Plains is demonstrated by Mr. Adele S. Feick of Bronxville, index and recording clerk, who shows Court Clerk Elmer I. Fingar of Chappaqua the manner in which a document, visible under the lens of the camera, is permanently recorded.
—Staff Photo

## FLOOD PROGRAM CITED AS COSTLY

### Bill For Adequate Control Would Reach $1,000,000, Vroman Tells Rotary

Any adequate plan for flood and drainage control in the Village of Mamaroneck would cost in the neighborhood of a million dollars, Guy Vroman, former Village Engineer, told members of the Mamaroneck Rotary Club at a luncheon meeting yesterday at the Blue Haven Inn.

He added, however, that the cost of such a program would be halved with government help. A proposed program, he said, calls for: 1. Blasting out river rock in the Mamaroneck River from the railroad tracks to Tompkins Avenue; 2. Cleaning out river beds; 3. Building a rectangular tunnel from Barry Avenue to the railroad tracks to cover heavy flows; 4. Building a tunnel for flood waters of the Sheldrake River.

Mr. Vroman stated that a plan has been suggested for a drainage project down Barry Avenue, but this and a reservoir project were considered inadequate.

The guest speaker was introduced by Judge Henry D. Holden, President Mortimer H. Margolin presided. Guests included Rotarians Harry Frost of New Rochelle, A. Norman Klein and Joseph Smedick of Larchmont, Joseph McCarthy of Yonkers and Les Havender of the Bronx. Also Willie Campbell, Domenick Fortuna, Theodore DiMando and Carmelo Di Cioccio of Mamaroneck High School and Harvey Harriott and Thomas Walsh of Bellows High School.

### Man Electrocuted

RIVER EDGE, N. J., (AP) Edgar Canepi of 377 South Broadway, Yonkers, N. Y., was killed by electric shock today when a crane on which he was standing came in contact with open electric wires. Canepi was helping erect steel girders.

# County Valuations For 1949 Tax Rate Up By $40,000,000

## *Hospital Head Asks Grant From Town And Village To Offset Dispensary Deficit*

To help relieve the financial burden of the United Hospital in maintaining special clinics which serve the people of the Village and Town of Mamaroneck, an appeal has been made by Eugene H. B. Watson, president, for a voluntary budgetary grant from both municipalities.

A program calling for an annual appropriation of $1,000 from the Town of Mamaroneck and $1,500 from the Village of Mamaroneck, to help offset the dispensary operating loss, which last year amounted to $10,284.31, is outlined in a recent report to the hospital trustees.

The following ten clinics are maintained by the United Hospital Dispensary for the benefit of the people of the Village and Town of Mamaroneck as well as those from Port Chester, Rye and Harrison: allergy, cancer, dental, eye, ear and throat, medical, pediatric, pre-natal, skin, surgical and urology.

The indigent sick of these communities during the last hospital year made 5,763 visits to these clinics. Dispensary visits made by the people of the Village and Town of Mamaroneck numbered 750 or 13 per cent of the total number of visits.

"The cost of maintaining these clinics is approximately $11,000.00 a year which does not include the cost of special drugs furnished free," President Watson explained. "All 62 doctors on the hospital's attending staff, including department chiefs, give their services free. Clinic patients receive the same careful attention and nursing care as do regular hospital patients.

"For this clinic service the admitting clerk endeavors to collect a token payment of 25 cents from each patient per visit, if payment

(Turn to Page 9, Please)

## NIGHT PARKING BANNED IN TOWN

### Three - Month Prohibition To Aid Snow Removal, Yerick Announces

All-night parking will be banned in the unincorporated area of the Town of Mamaroneck during December, January and February, Police Chief Paul A. Yerick announced today.

The action has been taken in an effort to expedite the task of snow removal since the Highway and Fire Departments worked under dangerous handicaps last year.

"We realize this will inconvenience many car owners" Chief Yerick said today, "but it would inconvenience them even more if the Highway Department should again be unable to remove the snow from the streets."

"The Police Department is responsible for the protection of life and property in the Town of Mamaroneck. After the terrible snow storm last Winter, it would have been impossible for the Fire Department to reach any of the Larchmont apartment houses where the cars were snowed in. We don't intend to have this happen again."

The action marks the first time such a parking prohibition has been in effect in the unincorporated area.

## *Santa To Come To Larchmont Next Friday*

Plans for the arrival of Santa Claus in Larchmont next Friday were made yesterday at a meeting of the Larchmont Fair Trade Association at the Pal Mar Restaurant. The organization will sponsor a theater party for the children of the village in connection with Santa's visit.

The youngsters will assemble on the corner of North Chatsworth Avenue and Myrtle Boulevard where they will hail the arrival of Santa Claus and then march to the Larchmont Theater. Two Christmas shows will be held, one at 9 P. M., and another at 11 A. M. to accommodate all the youngsters. Following each show, Santa will distribute gifts.

The Christmas light decorations in the business areas this year will consist of two four-foot evergreen trees on each pole interlaced with strings of Christmas lights.

Gene Foley of Foley Brothers Hardware Store is in charge of making the strings of Christmas lights which will become the permanent property of the association. The evergreens are being supplied by the Larchmont Nurseries.

It was decided this method of Christmas decoration would be the most attractive since it would be noticeable not only at night but during the daytime as well.

Several members reported difficulty in collecting money from other merchants for the Christmas Light Fund and expressed surprise that so many merchants could not see the value of such decorations.

A store window display competition will be held during December which will be open to all merchants of Larchmont whether they are members of the association or not. Five judges, who are not merchants, will be appointed to judge the windows. No prizes will be awarded but the names of the winners will be published in The Daily Times.

President Harold Eisner reported for the committee which met to discuss the Hoxie Plan for a Community House.

Alan Krutsch and Milton Weintraub were appointed to represent the association at the meetings of the Education Workshop sponsored by the League of Women Voters of Larchmont, to study the needs of the Mamaroneck School District.

A committee of five was appointed to make plans for a party for members of the association to be held after the holidays. Sally Ryan was named chairman, assisted by Lorna London, Mrs. Stanley Lehigh, Sylvia Cluxton and Louise DelHagen.

Flowers were ordered to be sent to Lucille Ford who is recuperating from an illness.

## U. N. ASSEMBLY VOTES ARMS PLAN

### Russian Block Is Defeated On 43 to 6 Ballot— Red Plan Up

PARIS, (AP) — The United Nations assembly rejected today a Russian proposal for a one-third cut within a year in the armed forces of the big five powers, but adopted a western-backed resolution looking toward reduced world armaments.

**The assembly also voted down Russia's demand for an immediat ban on the atom bomb.**

PARIS, (AP)—The United Nations Assembly approved today a Western-supported plan looking toward reduced world armament. In so doing it ignored Russian protests that the United States and Britain are in a "mad armaments race" aimed against the Soviet Union.

The vote was 43 to 6, with the Russian bloc of nations voting no.

The Assembly then began a roll-call vote, paragraph by paragraph, on Russia's demand for a one-third cut in the armed forces of the five great powers within a year and for a ban on the atom bomb.

PARIS, (AP)—Russia's Andrei Y. Vishinsky told the United Nations today the United States is building up a Western European system directed against the Soviet Union.

He charged also at a full session of the General Assembly that the United States and Britain are carrying on a "mad armaments race" against Russia. In both countries, he said, there is a "war psychosis" against the Soviet Union.

The Russian spoke after John Foster Dulles of the United States attacked the Soviets' proposal for a one-third arms cut as "almost irresponsible" and a "cruel deception."

**Russian Resolution Rejected**

Dulles urged the Assembly to approve unanimously a majority proposal calling for further study of steps toward arms limitations.

Russia attacked that proposal

(Turn to Page 9, Please)

### Assessments Figured At $1,585,715,886 By Tax Commission

By HUGH W. ROBERTSON

The total assessed valuation of real estate in Westchester County for 1948, upon which 1949 tax rates will be levied, is $1,585,715,886, it was announced today by the Westchester County Tax Commission.

The total represents an increase of nearly $40 million over last year's total—$30,746,320 to be exact—and places the valuation at approximately the 1940 total of $1,584,844,099. Values dropped during the war because of lack of new construction and because of depreciation and demolition, only now regaining the pre-war aggregate. But the 1948 total is still far below the Westchester peak, reached in 1932 before the full effect of the depression hit the county, when the total was for that year $1,828,715,477. At that time, equalized valuations showed the total value of realty in Westchester as almost exactly two billions.

**Net Increase 2.57 P. C.**

The net percentage of the increase in values this year is 2.57 per cent.

The table of valuations by towns and cities, tabulated by Charles E. Stahl of Yonkers, Secretary of the Tax Commission, will be utilized for establishment by the commission of the 1949 tax equalization table of the county, upon which the 1949 tax levy of the county will be apportioned among 18 towns and six cities.

Members of the commission are George M. Waugh Jr., Scarsdale, chairman; Edward J. Murray of Yonkers, Harry E. Colwell of New Rochelle, Christopher Lennox of North Tarrytown and Clarence Martens Jr. of Mount Vernon.

**New Assessments $29 Million**

New construction for the year totaled $25,894,463, which with an increase in special franchise valuations of public utilities gave an overall total of new assessments of $29,119,348. From this figure, however, must be deducted $765,-943 in demolitions and $1,283,215 for properties which became tax exempt during the year, leaving a net gain on new assessments for the year at $27,070,190. To this is added $2,675,139 representing the increase in old assessments, for the grand total increase mentioned above of $30,745,329.

An analysis reveals that the increase on old assessments was at

(Turn to Page 9, Please)

## WORKSHOP SETS PARLEY MONDAY

### Voters' League Will Meet With School Board At High School

The Mamaroneck Board of Education, in cooperation with the League of Women Voters of Larchmont, sponsor of a new Education Workshop, will meet at 8 P. M., Monday in the Music room of the Senior High School to discuss "How Our School Government Works."

Cards were sent today to Mamaroneck and Larchmont organizations reminding their representatives to attend. Mrs. Edward P. Helwig, chairman of the Education Workshop, announced that the meeting is open to any resident interested in educational affairs.

Organizations which have signified that they will send representatives, in addition to the names of those previously published, include the Mamaroneck Realty Board, Mamaroneck Taxpayers Association, Mamaroneck Woman's Club, Howell Park Association, Larchmont Lions Club, Larchmont Rotary Club, Larchmont Real Estate Board and the Larchmont Woman's Club.

The purpose of the Education Workshop is to discuss and study the operation, functions and needs of the Mamaroneck School district. A detailed program has been outlined for the first session Monday. The topics to be discussed at the subsequent meetings Nov. 29 and Dec. 6 will be determined by the group Monday night.

Folders containing the recommendations of the superintendent of schools, taken from his 1947-48 report, the school census report and issues of the "Know Your Schools" bulletins have been prepared and will be distributed to those attending the Workshops.

# THE DAILY TIMES

Friday, November 19, 1948

Published every business day by The Mamaroneck-Larchmont Publishing Co., Inc., 126 Elm Street, Mamaroneck, N. Y. Telephone Mam'k 9-2100 - 9-2101. V. E. Macy, Jr., president; H. Richmond Campbell, vice president and general manager; William L. Fanning, treasurer; H. F. Lippold, secretary. National Advertising Representative, Kelly-Smith Company, Graybar Building, 420 Lexington Avenue, New York City.

MEMBER OF THE ASSOCIATED PRESS

The Associated Press is entitled exclusively to the use for republication of all the local news printed in this newspaper, as well as all AP news dispatches. All rights of publication of special dispatches are also reserved.

MEMBER OF THE AUDIT BUREAU OF CIRCULATIONS

Single copy, 5 cents; subscription rates by carrier, 30 cents a week. Subscription rates by mail, one year $15, six months $8, three months $4.50. Entered as second class matter at the postoffice, Mamaroneck, Westchester County, N. Y.


PRAYER FOR TODAY—Show the way, dear Father, to all who sincerely seek the truth, so they may find it and, finding, follow it whatever the cost, knowing that it is the truth that makes men free. I know that when we have the truth, we can use it as a lamp to lighten the dark places, to see where we are going, and to show others that holy way.

## HOW MUCH FOR A TELEPHONE?

IN THE complex, hurried social and business life we now lead, the telephone is no longer a minor luxury but a practical necessity. Its presence in the home or office is not of personal desire but of real need. Consequently, when the New York Telephone Company applies to the Public Service Commission for increased rates the application is one which will naturally affect in one manner or another the pocketbooks of all.

The application is of two phases. In one the company asks for new rates which will result in an average 15 per cent increase in revenue although some subscribers will pay far higher percentage increase if the request be granted in full. In the second phase, the request is for an "interim" 10 per cent across-the-board base increase, which would benefit the company's revenues pending final determination by the PSC of the first long-range request.

Altogether, by the company's figures, the overall 15 per cent increase would bring an added yearly return of $49 million. The "interim" rate increase, it is figured, would result in about $25 million annually. Some 4,400,000 subscribers throughout New York State would be affected and of this total 3,100,000 are in the Metropolitan Area, including Westchester. It is easy to see that the requests, because of heavy financial aspects and widespread effect upon the population, must receive the closest and most painstaking scrutiny of the commission before a final decision is handed down.

This newspaper has endeavored in news articles to portray as much in detail as space will allow exactly how the proposed new rates will affect each family and each business. However, because of the complexity of the problem and the varied uses of the telephone by different subscribers, no overall picture to fit each case is possible. In general, here in Westchester, rates will increase from $1 to $1.25 a month for homes in Northern Westchester, $1 for some homes in the lower part of the county, with smaller increases where there are party-line subscribers, and as much as $1.50 in some other areas. For the first time, residents in the lower half of the county would get the option of a new rate on a certain number of calls monthly. Because of such varieties of use it is difficult to give each reader the effect of the new rates upon his own situation. All business telephones in the lower half of the county would be on the message-rate basis and generally at $1.25 increased rate.

Offsetting to a degree the increased rates is the expansion of calling areas from the present boundaries so that many subscribers will find it possible under the new arrangement to call without extra cost a larger number of friends and business acquaintances than at present.

The question is whether the new rates should be permitted, either wholly or in part, is of such complexity and of such devious character that only those well versed in the science of public utilities can give an honest, accurate answer.

It cannot be denied that any large public utility must produce earnings in such degree as to invite investments, if it is to expand and improve the service. And while earnings of the telephone company have increased in recent years, figures submitted show that the operating costs have grown by a larger amount. Westchester is aware from observation of expansion of service, in new buildings in Yonkers, New Rochelle and White Plains, and in either installation or plans for the dial system.

It is true, too, that with the exception of minor adjustments, no general rate increase has been asked by the company since 1930. And in that period supplies and materials, and especially personnel, have mounted steadily and hugely, as is known to every reader. Since 1940, while telephone earnings have risen 80 per cent, operating expenses, including taxes and wages, rose 96 per cent. Salaries and wages alone went up in that time 129 per cent, says the company's president.

Against these economic trends must be weighted the bounden duty of the Public Service Commission to protect the subscriber public against possible imposition of higher rates than are actually needed. It is human nature, even in large corporations, to exaggerate one's plight and to ask for greater relief than is really essential. That is why we have the state agency, to weight one factor against another, to evaluate the true merit of applications, and to decide upon a basis which is fair both to the utility and to the public.

**That is what we expect of the Public Service Commission in this case.**

## A Glance Backward

**A DECADE AGO**

**(From The Daily Times**

The "America Through the Years" fair at St. Thomas's Church revealed a colorful pageant of American history. D. S. B. Mitchell decorated some of the walls with his amusing posters, depicting early settlers. Mrs. Leonard J. Grosso was in charge of arrangements, assisted by Mrs. W. H. Lylburn and the Misses Vosburgh and Oakley...., A Japanese crab apple tree at the home of Mr. and Mrs. Henry W. Lord, Brevort Lande, Greenhaven, developed blossoms, much to the surprise of its owner. Mrs. Lord stated that the tree usually only blossoms in the Spring. ..... The recently organized Kiwanis its charter from Kiwanis International at a ceremony in the Orienta Beach Club. The new service club was welcomed to the community by the Rev. Theodore O. Posselt, representing the Lions Club, and Walter Boese, representing the Rotary Club. Claude A. Latimer was the first president elect.....

.....T. James Ahern, principal of Mamaroneck High School, directed the third annual "College Conference Day". More than 540 students from four high schools in this area took part in the program. Mamaroneck, Bellows, Harrison and Rye Highs sent groups ranging from 40 to 400 persons to the gathering... ...The State Supreme Court refused to issue an injunction against the operation of a taxi service by a group of owners in Mamaroneck. The New York New Haven, and Hartford Railroad sought the injunction and did manage to get a temporary ban placed on the "Subway Taxi Service".....Dr. I. A. Leonard of Wildwood Road, Town, left for Lima, Peru where he was to serve as delegate to the Pan-American Conference.


**AUTO FENDER SPECIAL**

**4 Fenders** PAINTED ANY COLOR **$20**

METAL WORK EXTRA

WE'RE EXPERTS IN PAINTING, WELDING, STRAIGHTENING COLLISIONED CARS

EASY TERMS—GMAC BUDGET PLAN

**LUBY CHEVROLET COMPANY, INC.**

Your Local Larchmont-Mamaroneck Dealer

Boston Post Road at Weaver Street Larchmont, N. Y.

SUPER CHEVROLET SERVICE

Phones: Larch. 2-2888 Mam'k 9-0233


## The Counselor

**AIR RIFLES**

**Question:** I am a fourteen-year-old boy and am anxious to own an air rifle. My father does not agree with me because of the great number of tragedies caused by people having guns in the home. However, he is willing to abide by your decision.

W. M. Jr.

**Answer:** There is a state law prohibiting the use of air rifles. In communities such as ours, they are doubly dangerous because people live so near together. I think your father is right and that you should wait until you are older. Then you might get a real hunting rifle and during hunting season, with a proper hunting license, go into the nearby counties, such as Sullivan, where hunting is permitted.

**OLD FATHER-in-LAW**

**Question:** I have cared for my eighty-year-old father-in-law for five years. For the past two years I have had to go to business and have worried myself sick about leaving him alone at home all day. This causes me and my husband to quarrel constantly because I say his father should go to live with one of his brothers or sisters who are home all day and can well take care of him. What do you think? Am I not doing my share? A Reader.

**Answer:** It's pretty bitter to be old and unwanted, isn't it? Does your father-in-law mind being left alone all day? If you feel that in all justice to both the old gentleman and yourself, he should leave your home, why not call a family council and talk the matter over honestly and without any bitterness. Perhaps you could arrange to have him spend a little time with each of you in turn so that you can all equally share the burden of his care.

**STILL IN**

**Question:** When did Secretary of the Interior Krug resign?

R. M.

**Answer:** He hasn't — as of today, at least.

**SOCIAL SECURITY**

**Question:** I am over sixty-five. I have been unemployed for nine years, last working for the WPA. Do you think I am entitled to Old Age Benefits? M. T.

**Answer:** You probably are entitled to Old Age Benefits and should consult the County Welfare Department for advice. Go to the old age division of the Department of Child and Family Welfare in the County Office Building, White Plains, or to the branch office nearest your home. This address you can secure from the telephone book or by phoning to the welfare department, White Plains 9-1300.

**SONG SWINDLES**

**Question:** I have written many songs to be published and sent them to several different companies. They swindled me. Can you give me the name of a company I can trust? E. L.

**Answer:** You should consult the Songwriters Protective Association, RCA Building, 1250 Sixth Avenue, New York City, 20. We do not feel qualified to recommend any specific song publisher but feel assured that you'll gain the advice you need at the above address.

## Calendar

**TONIGHT**

7:30 P. M.—Open House, Mamaroneck Junior High School.

8 P. M.—PTA Fun Night, Mamaroneck Avenue School.

8:15 P. M.—PTA panel, Murray Avenue School.

8:30 P. M.—Larchmont Masonic Club, Municipal Building.

8:30 P. M.—B. P. O. Elks, Elks Clubhouse, Mamaroneck.

8:30 P. M.—Senior Play, Bellows High School.

8:30 P. M.—Junior Play, Mamaroneck High School.

8:30 P. M.—PTA barn dance, Central School.

7:30 P. M. — Doublets, Larchmont Avenue Church House.

8 P. M.—Woman's Club bridge, home of Mrs. Loring Pratt, Oakhurst Road, Mamaroneck.

7:30 P. M.—Cub Schouts, Chatsworth Avenue School.

**TOMORROW**

9 P. M.—Dinner Dance, Oriehta Beach Club.

## Engine Derailment Ends Hobby of Teen-age Girls

MINNEAPOLIS (AP) — Three thirteen-year-old girls admitted to police their after-school hobby was throwing assorted switches in Minneapolis railroad yards.

They were especially thrilled when a switch engine was derailed by one of their escapades. Police sidetracked them to their parents.

**ELECTED BY COUNCIL**

MILWAUKEE — (AP) — Mrs. J. Quinter Miller of Tuckahoe, N. Y., yesterday was elected a vice president of the United Council of Church Women.


Acts AT ONCE to Relieve

**BRONCHIAL COUGHING**

(CAUSED BY COLDS)

Prescribed By Thousands of Doctors!

PERTUSSIN *must* be good when thousands of Doctors prescribed it for years. PERTUSSIN acts *at once* to relieve such coughing. It actually 'loosens up' phlegm and makes it easier to raise. *Safe. Effective. Pleasant tasting, too.* PERTUSSIN


## 'AIN'T IT THE TRUTH!'

By Milians

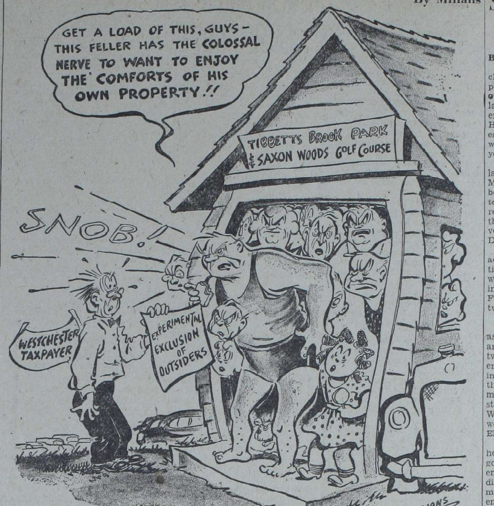


## Col. Joe Bush Says:

We see where the American Federation of Labor has voted to stay in politics and to collect $700,000 for "educational" purposes. Brother, they sure educated Tom Dewey last time!

**Henry Ford 2nd says prices will go up because wages will go up, and so forth. We pretty well knew that already, Hank. What we want to know is just when the squirrel is goin' to quit chasin' its tail?**

Henry adds that "we are living in a fool's paradise." It's probably true we are fools but for a lot of us this ain't paradise by a long shot. Personally, we was better off durin' the big bust and what we could use to advantage now would be a nice, healthy depression.

**We see some shoes for gents advertised "you'd expect to cost $35," but actually only priced at $24.95! Maybe somebody else would expect to pay 35 bucks for 'em but not us, pal. Our expectation tank has a very low boilin' point.**

Yonkers Mac, observin' that some of our cities are buyin' weather predictions from private observers, says it just shows that the Uncle Sam bureau, after last Winter's wrong guesses, is pretty badly weather-beaten!

**Squire H. Allen Smith of Mount Kisco and points west has a new funny-book and it's mostly about Westchester. It's called "Larks in the Popcorn," and we guarantee laughs from the lower latitudes.**

## Belgian Car Radio Tax Leads to Confusion

BRUSSELS, (AP) — The Belgian Ministry of Communications has launched a campaign against motorists who have not paid the tax on their car radio. And that goes for most of the motorists on the roads of Belgum today. Under Belgian law each radio owner must pay a yearly tax of about $3.20 for the radio in his home. It doesn't matter how many sets he has around the house, because the law says a man has only one pair of ears so can only be listening in on place at a time. This goes for his car radio too, and as long as the car is in the garage the radio is held to be "at home."

Asked how the confused situation affected the owner of a portable radio, an employe of the Ministry said: "Well, er, actually you are supposed to give us notice each time you take the set out. That's the rule." But he declined to say how many portable radio owners called to report their outings.

**INVESTIGATORS PROBED**

MANILA (AP) — Manila newsman Melchor Aquino tells the story of a committee appointed by the government to investigate the affairs of a government owned corporation. Company employes had complained that a stock of plywood intended for their use in home building was being illegally diverted to other hands. The committee investigated. The committee ended up getting the plywood for its own use.

**ENDORSES SUPPORTS**

PORTLAND, Me. (AP) — The National Grange convention today endorsed a system of flexible government price supports aimed at preventing future surpluses and shortages of farm products. It took this action after defeating a proposal to continue indefinitely the present wartime support program at 90 per cent of parity.

## Grab Bag

**THE ANSWER, QUICK!**

1. Who wrote the words of the familiar song, Who Is Sylvia?
2. Where is the statue, Venus de Milo?
3. What is palfrey?
4. What Race inspired by a story by Mark Twain is still a pastime in California?
5. In mythology, who was Hebe?

**MODERN MANNERS**

Place cards, of course, are used on formal dinner tables, but is is permissible to make use of them at a breakfast, businessmen's or women's luncheon, or even at a picnic, if they will save confusion.

**YOUR FUTURE**

New ideas are important now, but do not overplay your hand, but get your plans into concrete form. Financial increase should be realized in the next 12 months, including possible inheritance, and much happiness and many good times. Push all your affairs to the utmost. Perseverance, diplomacy, dependability, generosity, sincerity, hospitality, and cleverness should be characteristics of the child who is born today. The disposition will be happy and the life successful.

**HAPPY BIRTHDAY**

Tommy Dorsey, orchestra leader; Walter Runciman, English statesman; Louis Golding, English author, and Felix Salmond, musician, will have birthday cakes this Friday, if they get their due.

**JOBS UPON A TIME**

Lew Ayres, born in Minneapolis, Minn., in 1908, began his career as an orchestra musician, quitting medical school to join a band. Lew was appearing in a Hollywood night club when he was signed to play the lead role in *All Quiet on the Western Front.* He also starred in Kim. It was feared his picture career was ruined when Lew stated, in World War II, that he was a conscientious objector, but he so distinguished himself in the Army Medical Corps, and as an assistant chaplain, that he was welcomed back. Common Clay, State Fair, Holiday and The Unfaithful are some of his recent pictures.

Maj. Alexander de Seversky was born in Tiflis, Russia, and was graduated from the Imperial Naval Academy with post graduate work at the Russian Military School of Aeronautics. His leg was shot off in World War I in which he served as an aviator but Seversky was back within a year at the front with an artificial leg and a special decree from the late Czar Nicholas. Seversky was visiting the United States on an aviation commission at the start of the Russian revolution, and decided to settle down here. He became a test pilot and consulting engineer to the United States Air Service, later forming his own airplane corporation. Seversky was one of the staunchest champions of the United States air power in World War II and holds the rank of major in the United States Army. He became a naturalized citizen of the United States in 1927 and is married to an American girl.

**IT'S BEEN SAID**

*The noblest motive is the public good.*—Virgil.

**IT HAPPENED TODAY**

On Nov. 19, 1863, Abraham Lincoln made his famous Gettysburg address. James Abram Garfield, 20th president of the United States, was born on this date in 1831, and James Rogers Clark, American soldier and frontiersman, was born on the same date in 1752. On this date, 621, the good ship Fortune brought more emigrants to Plymouth, Mass., in a time of scarcity.

**HOW'D YOU MAKE OUT?**

1. Shakespeare.
2. In the Louvre, Paris, France.
3. A saddle-horse.
4. Frog racing, from The Celebrated Jumping Frog of Calaveras County.
5. The daughter of the god Zues and Hera; she is the goddess of youth.

## YOU'RE TELLING ME!

By WILLIAM RITT

Central Press Writer

New York's new telephone book is so big subscribers can't understand why it isn't mounted on wheels. It makes an unabridged dictionary seem as handy as a two-bit paperback mystery.

If the Gotham gabbers' gazeteer gets any bigger the Bell boys will have to add an annex to each booth.

**It costs $159 to outfit the average college football player. There's one fellow who is a hero to his tailor.**

Borneo head hunters failed when used as scouts by a military force in Malaya. Guess a fellow just can't do as good as when he's in his home jungle.

An 80-year-old Texan, we read, is still wearing his first pair of shoes. Must have spent his life in the saddle.

**A cougar, says a nature item can run 100 yards in three seconds. What a halfback!**

Word from Washington is that Republicans have nearly all available hotel rooms reserved for the inaugural. Sounds like a lot of room service will be required with the headache preceding the libation.

**PLAN VETERAN GIFTS**

YONKERS — Plans for Christmas package distribution to hospitalized veterans were discussed yesterday at a meeting of the Westchester Auxiliary, Jewish War Veterans, in the Jewish Center, 122 Broadway.

## *Still Scanning The Election: Tucker Credits Women's Votes*

By RAY TUCKER

WASHINGTON — The final check on President Truman's surprising victory in the face of overwhelming political and popular odds gives credit to the women for keeping him in the White House. It is, perhaps, their greatest public achievement since they were given suffrage almost 30 years ago.

One group alone, consisting largely of women, is regarded as Mr. Truman's principal ballot-box benefactors. They are the school-teachers of America. For some reason they got the impression that the President was more favorable to them than Governor Dewey was.

In particular, they liked the administration's expanded educational program, which points toward higher salaries, more buildings and smaller classes, and Federal subsidies through at least two years of junior college.

**WOMEN**—The teachers alone, assuming that they influenced and propagandized a friend or two—and few groups have a richer field for making and influencing friends—could have turned the trick, in view of Mr. Truman's narrow margin in such key states as Ohio, Illinois, Iowa, West Virginia and other commonwealths that provided him his Electoral College dividend.

These post - mortem pollsters, however, think that the President got a far larger vote among women generally than his opponent did. Possibly because they are more susceptible to personal and emotional pressures, they seemed to prefer the homely Missouri personality to the New York glamor. It is figured that many voted for Mr. Truman out of sympathy, a sort of motherly complex.

And every reporter and traveller on the Truman train now concedes that Mrs. Truman and Margaret made votes for the head of the family.

**THEORY**—Bolstering this logical but unprovable conclusion is the fact that the 81st Congress will have the largest quota of women in political history, and the only feminine member of the Senate elected in her own right—Margaret Chase Smith of Maine.

Mr. Truman apparently agrees with this theory. For it is understood that if a new cabinet department of social welfare is created, he will name a woman to head it. He may also appoint several of the helpful sex to diplomatic posts.

**FOREIGN**—President Truman has taken complete command of the handling of foreign problems for the first time since he entered the White House.

His election has given him enough confidence to break from the spell which Secretary Marshall and Under Secretary Lovett exercised over him, and to disregard the extremely pro - British group inside the State Department.

Mr. Truman deferred action on numerous foreign questions until after the election for political considerations alone. He changed front several times on the matter of Palestine, shocking both Messrs. Marshall and Lovett, not to mention National Defense Secretary Forrestal.

They had played along with the British, who argued against any solution that might offend the Arabs. The President has now thrown this country's influence on the side of the Jews.

**PARTICIPATION** — Mr. Truman will also press for full American participation in a Western European alliance, and in this project he has the enthusiastic support of Secretary Marshall.

The post-election decision to finance rearming of three French divisions, a form of aid which will be extended eventually to other anti - Moscow allies, marks the first assertion of Truman power in the field of foreign affairs.

The President has also asked his state and national defense advisers to make a fresh canvass of the Chinese situation. Unless events of the next few weeks prove that it is too late to bolster the recognized government with funds, arms and civilian supplies, Mr. Truman plans to sponsor a minor Marshall Plan for the Orient.

The Chief Executive's assumption of authority in this field is based on his study of the election returns. In displacing such "isolationists" as Sen. C. Wayland Brooks of Illinois, "Joe" Ball of Minnesota and Harold L. Knutson of Minnesota, chairman of the House Ways and Means Committee, the voters declared for an aggressive, heavily financed around-the - world program, in White House opinion.

**POLLS** — Legislative proposals to kill off such supposedly "scientific" polls of political sentiment as those conducted by Messrs. Gallup, Crossley and Roper will get nowhere in the next Congress.

Bills already introduced to bar them from the mails would undoubtedly be held unconstitutional by the Supreme Court, assuming that they could be enacted, as "class discrimination."

The fact is that many Truman politicians attribute his victory to these "samplings" of the voters' mind. They were so confidently and unanimously pro-Dewey from the start that they tended to keep Republican voters from the polls and to induce heavy contributors to zipper their pocketbooks. The GOP's lack of cash accounts, partially at least, for their failure to carry Congress.

Inasmuch as many Democratic members of House and Senate figure that they owe their election to these polls' prediction of a Dewey triumph, with the resultant Republican indifference, it is hardly likely that they will put their statistical benefactors out of business.

**OK'd BY CIVIL SERVICE**

ALBANY — Charles Seuffert, a non-veteran, 6 West Avenue, Larchmont, has passed an open competitive civil service examination to qualify for appointment to the position of custodian, Town of Mamaroneck. The position pays an annual salary of $2,200.


**WATCH REPAIRING**

- Jewelry Repairing
- Watch Crystals
- Dial Refinishing
- New Watch Bands

ALL REPAIRING FULLY GUARANTEED

All work done on premises

**CENTRAL WATCH REPAIR**

287 MAMARONECK AVE.

(Opp. Palmer Ave.)

**DON'T THROW AWAY**

Your old Living Room Suite, We'll make it look like new!

5-Year Written Guarantee with All Upholstery Work

Overstuffed Chair Recovered (Including Material) 19.50

2-Pc. Living Room Suite Recovered Including Material 59.50

CASH OR EASY TERMS

Chairs Caned

Also Furniture Repaired

**WOLFSON'S**

Established in 1907 - Write or Phone

360 Main Street

New Rochelle 2-7641

New Rochelle

**GIRLS!! after entering WOMANHOOD**

Are you troubled by distress of female functional monthly disturbances? Does this make you suffer from pain, feel so *nervous*, tired, weak—at such times? Then DO try Lydia E. Pinkham's Vegetable Compound to relieve such symptoms. Famous to help women troubled this way! Also a stomachic tonic!

LYDIA E. PINKHAM'S VEGETABLE COMPOUND

*"Maybe he doesn't realize he could have a new car — if he'd finance it through County Trust."*

How about it? Is your car on its "last wheels"? If so, you can finance a new one through County Trust and pay for it in convenient monthly installments. Action is prompt. Rates are moderate. Ask your dealer about the County Trust Plan, or come into the Bank for details.

"WESTCHESTER'S BANK"

The COUNTY TRUST Company

18 Banking Offices in Westchester

MAMARONECK OFFICE 242 Mamaroneck Avenue

LARCHMONT OFFICES 124 Chatsworth Ave. — 111 Post Rd.

Member: Federal Deposit Insurance Corporation • Federal Reserve System

# Teachers Consider Textbooks At Barry Avenue PTA Panel

The method of presentation of the material is of prime importance in selecting textbooks, especially history texts, was a point agreed upon by the three speakers in last night's panel discussion on "The Men Behind the Pages of Our Children's Textbooks" presented by the Barry Avenue Parent-Teacher Association.

Robert Zimmerman, head of the history department in Bellows High School, said, "We satisfy ourselves that the material is presented factually and not in an attempt to indoctrinate for any special interests." Richard Pearson, managing editor of the textbook division of the MacMillan Publishing Company, commented further that "history books cause the trouble. . .for all history really is an interpretation of facts." Miss Marie Haggerty, principal of the Barry Avenue School, third member of the panel, said that a teacher examines a prospective textbook, then may use it as a supplementary book to see if it will fit in with the course of study, with the teacher having the final choice in selecting the texts.

James Bernard, teacher of social studies, history, and English in Bellows, fourth member of the panel explained that he "looks for a text having the story-telling technique, rather than presentation of bare facts." He stated that in social studies texts a point of prime importance is the basic philosophy of the book.

A brief business meeting preceded the program, presided over by Mrs. Herbert Amsel, PTA president. Mrs. Marjorie O'Rourke, Junior Red Cross Chairman, reported on the clothing and used toys drive for the benefit of Belgian orphans now being conducted by the children in the school, and Mrs. Gertrude Folin, school nurse, invited the parents and teachers to attend a film on cerebral palsy to be given Nov. 30 at the Mamaroneck Health Center. Textbooks now in use in the school and new library books were on display.

The speakers were introduced by Mrs. Bradford Howes, program chairman, and a question period followed their talks. Refreshments were served under the direction of Mrs. David Kahn and Mrs. A. J. Samela, hospitality co-chairmen.

## *Film Council Sees Picture On Teen-Agers*

"Your Family and You," a film dealing primarily with teen-age problems, was shown yesterday at Central School for the Larchmont - Mamaroneck Motion Picture Council, followed by a discussion led by Mrs. Louis Bucklin.

Mrs. David Hummel was appointed delegate to the next Cinema 16 preview in New York, reporting later to the Council, and Mrs. Emile Roman will preview educational and documentary films at the New Rochelle Library, it was announced. Mrs. Claude Seixas, president, said that a Council committee will soon begin work on the "Guide to Current Pictures" project, following requests for from several member organizations for renewal of the service.

Also reporting were Miss Lesley Harper, representing the Mamaroneck High School General Association and Mrs. Leroy Lewis and Mrs. Leslie Smith, co-chairmen for the "Snow Queen" production attended Saturday by more than 700 children at the Junior High.

Reports were made on several films, with "The Snake Pit" recgood production." The next meeting of the Council will be held Dec. 16 at Central School.

### *Mrs. Heimlich Directs Program at Windward*

A Thanksgiving music assembly was held this morning at the Windward School under the direction of Mrs. Milton Heimlich of Larchmont, music supervisor at Windward, with four young Larchmont pupils participating.

Singing solo parts in "Raggle Taggle Gypsies," one of a group of ballads presented in costume, were Roger Buck and Lynn Holding. Others in the program were Susan Morris, and Bobby De Estrada, who had a solo part in "Drill Ye Carriers." The program included Thanksgiving songs and prayers and community singing.

**ELECTED TO CLUB**

Miss Ellen Marsh of Larchmont Acres, Larchmont, is among the 12 students recently elected to membership in the College Dance at Hood College, where she is enrolled in the junior class.

**For Christmas**

Someone wants photographs of your children—of you!

*An early appointment is suggested.*

PORTRAITS THE MOST PERSONAL GIFT

**Wm. Russ**

Studio—1944 Palmer Avenue, (Few doors from the Spa)

Larchmont 2-1012

*"Finest Child Portraiture in Westchester County"*


### *U. S. Help to China Now Useless, Club Told*

Help now from the United States to the Chinese Nationalists would probably be too late, declared Mrs. Ting-lin Shang of Harrison at a meeting last night of the Mount Holyoke Club of Westchester in Bronxville Public Library.

Mrs. Shang, a graduate student at Mount Holyoke in 1940 and now a teacher of Chinese at Columbia University, spoke on "The Present Crisis in China."

The speaker was introduced by Mrs. Kenneth C. Dowling of Pelham, program chairman. Mrs. Albert Kaiser of Scarsdale, president, conducted the business session.

### *Fund Drive Discussed By Planned Parenthood*

Plans for the 1949 financial drive were discussed yesterday at a meeting of the Larchmont Branch of Planned Parenthood at the home of Mrs. J. C. Waterman of 123 Rockland Avenue, Larchmont.

Members attending were Mrs. Sumner S. Kittelle, chairman, Miss Ellen E. Langdon, treasurer, Mrs. M. C. Seifert, secretary, Mrs. Christine D. Webb, finance chairman, Mrs. William Holding and Mrs. Stanton E. Van Wie.

### *League for Service Of Hospital to Join Jr. Leagues of America*

The New Rochelle League for Service has voted to become a part of the Eastern Westchester branch of the National Association of Junior Leagues of America.

The League will continue under its present name and officers until sometime early next year when, it is believed, formalities necessary to effect the change will have been completed.

Work in the interest of the New Rochelle Hospital which has been the League's outstanding activity is expected to continue as a major effort of the group under the Junior League affiliation.


**SLENDERIZE**

**NO EXERCISE**
**NO BATHS**
**NO DISROBING**

**NO DRUGS**
**NO DIETING**
***NO OSCILLATION***

$1.00 ONLY

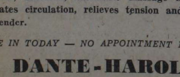

$1.00 ONLY

The new, scientific, automatic massage machine that stimulates circulation, relieves tension and helps keep you slender.

*COME IN TODAY — NO APPOINTMENT NECESSARY*

**DANTE-HAROLD**

611 East Boston Post Road Mamaroneck, N. Y.

*MAmaroneck 9-3400*

**ADMIRING** the handsome anniversary birthday cake of the Larchmont Chapter, Daughters of the American Revolution are chapter heads and guests of honor, pictured above at yesterday's festive event at the Reed A. Albee estate in Larchmont, celebrating the chapter's 17th year. Left to right are Mrs. William H Baldwin, hospitality chairman, Mrs. Donald B. Adams, national president, Mrs. Albee, Mrs. James Grant Park, New York State regent, and Mrs. William Dickinson, regent of the Larchmont chapter. —Staff Photo

## *Simmons Club Plans Annual Dinner Feb. 15*

The Simmons College Club of Westchester, which Mrs. Frank Buxton of Larchmont serves as regional representative for the county, will hold its annual dinner meeting Feb. 15, 1949, with members of the board of hostesses.

Scholarship reports were given at the club's last meeting, held recently at the home of Mrs. Clarence E. Goss of Locust Ridge Road, Larchmont, by Mrs. Donald P. Wright of Larchmont, chairman of scholarships, who told of activities of the club's two scholarship students now attending Simmons, Miss Mary Luce of Rye and Miss Martha McEwen of Scarsdale.

Mrs. Frank Horrigan of Rye presided, and guest speaker was Gardiner Angell of Larchmont, husband of the club's ways and means chairman, who gave an illustrated lecture on "Ceylon" where he served during the war. Plans were made for next year's benefit bridges to raise funds for scholarships, and a social hour followed the meeting.

### *William Walter Kuhn To Wed Anne Jenvey*

Miss Anne Jenvey of Highland Hall, Rye, and William Walter Kuhn of 1414 Henry Avenue, Mamaroneck, have secured a marriage license at the City Clerk's Office in New York City. The couple said they would be married soon.

Miss Jenvey was born in Greenwich, Conn., the daughter of Charles and Katherine Jenvey. Her prospective husband was born in New York, the son of William and Elsa Todt Kuhn.

### *Residents Win Awards For Arts and Crafts*

Two local residents, Robert W. Bode of Mamaroneck, and Claire Freeman of Larchmont, have received awards in the 18th annual exhibition of the Westchester Arts and Crafts Guild at the County Center, White Plains.

Mr. Bode won a first honorable mention in the water color class, and Miss Freeman won second prize in the crafts classification. The exhibition opened Monday, and will continue through next Monday, from 2-10 P. M., free of charge. The guild is affiliated with the Westchester County Recreation Commission.

### *Ladies Guild Will Hold Bridge Party Monday*

The Ladies Guild of Holy Trinity Church will hold a bridge party Monday at 8:30 P. M. in the auditorium of Holy Trinity School. Mrs. Joseph McNamara and Mrs. James Feeney are co-chairmen of the event, and refreshments will be served.

**SILVER ANNIVERSARY**

A county-wide invitation has been extended to all Westchester residents interested in attending the open house reception tonight at the County Center to celebrate the 25th anniversary of the Westchester County Recreation Commission, by Mrs. William L. Lefferts, commission chairman. Tickets, free of charge, may be obtained at the County Center box office, or the Commission office in the County Office Building, White Plains.

**CLUB TREASURER**

William G. Traphagen, junior at Hillsdale College and son of Mr. and Mrs. William C. Traphagen, of the Park Plaza Apartments, Larchmont, has been elected treasurer of the newly-formed Newman Club on the campus, a social and cultural organization for Catholic students. Traphagen is a graduate of Mamaroneck High School.

## DAR Celebrates 17th Year With Program At 'Beau Mere'

Officers of national, state and county groups of the Daughters of the American Revolution, and heads of many local organizations were guests yesterday at the 17th anniversary celebration of the Larchmont Chapter, at "Beau Mere," home of Mrs. Reed A. Albee of The Hommocks, Larchmont.

Guests were welcomed by Mrs. William E. Dickinson, regent, who introduced Mrs. Donald B. Adams, national president of the Children of the American Revolution, who spoke of the importance of preserving through the CAR American principles and traditions.

Other speakers were Mrs. James Grant Park, state regent, who described the DAR buildings in Washington with their Americana Museum and genealogical records, and stressed the "fine accomplishments" of the Junior American Citizens Clubs, and the following state officers: Mrs. Carl Noble, chairman of the regents round table of Greater New York, Mrs. Leslie A. Smith of New Rochelle, chairman of advancement of American music, Mrs. Clarence L. Dumm of Kingston, JAC chairman, Mrs. William Settlemayer of New York, chairman of motion pictures, Mrs. Frank B. Cuff of White Plains, chairman of press relations, Mrs. Edward F. Madden of Tuckahoe, recording secretary, Mrs. Richard V. Lewis of Tarrytown, historian, and Mrs. Ford Kurtz of Hollis and Mrs. William Saltford, directors.

Other state officers present were Mrs. Raymond L. Erb of New York, corresponding secretary; Miss Mabel Knapp of Goshen, director; Mrs. John J. Cooley of Pleasantville, junior committee advisor, and Mrs. Edna V. Finney of Brooklyn. County regents attending were Mrs. John Arthur Chattin, Hastings-on-Hudson; Mrs. Harry D. Hancock, Scarsdale; Mrs. Nelson A. Reed, Yonkers; Mrs. William J. Wilbur, New Rochelle; Mrs. William Burdell Banister, Port Chester, and Mrs. Frederick J. Elder, Tarrytown.

Local guests included the Rev. Arnold A. Fenton of St. Thomas' Church and Mrs. Fenton, T. James Ahern, superintendent of schools; Principal Joseph C. McLain of Mamaroneck High School, Principal Hoyt D. Smith, Junior High principal, and Mrs. Smith, George Brown, Central School principal, and Mrs. Brown, Charles L. Warren, Mamaroneck Avenue School, and Mrs. Warren, Dr. Helen Halter Long, Chatsworth; Miss Loretta Hirschbeck, Murray, and the Rev. W. Harold Weigh of Bronxville.

Also Mrs. John E. Woodbridge, chairman of the Camp Fire Guardians; Mrs. George Currier, Girl Scout commissioner; Mrs. F. M. S. Schaefer, president of the Larchmont Visiting Nurse Association; Mrs. Ross Le Baron Daggett, Larchmont Woman's Club president; Mrs. Luther D. Fernald, Woman's Association president; Mrs. Austin Phillips, Garden Club president; Mrs. F. Warren Green, president of the League of Women Voters; Mrs. Claude Seixas, Motion Picture Council president; Mrs. Harry Waltner, Mamaroneck Woman's Club president; Mrs. Walter Burbank, chairman of the Larchmont Red Cross Branch, and Miss Pearl Day of the Larchmont Public Library.

Introduced by Mrs. Philip H. Holden, program chairman, Jean Pudney, coloratura soprano offered a program of songs accompanied at the piano by Mrs. McLain. Her selections included "Les Filles de Cadiz," the Bell Song from "Lakme" by Delibes, "Miss You," "One Kiss," "Danny Boy" and "The Cuckoo."

During the business meeting Mrs. Emil A. Trefzger reported on the recent annual benefit bridge and Mrs. Charles Bowman reported on new members as registrar.

Presiding at the tea table following the meeting, were Mrs. Leon C. Stowell, honorary regent, Mrs. William J. Moran, Mrs. Shelley I. Baggett and Mrs. Henry R. Dillon, chairman of Americanism. The birthday cake, traditional gift of R. De Mille Brown in Memory of his wife, organizing regent of the chapter, was cut by Mrs. Harry L. Hampton, advisor to the junior committee. Mrs. William H. Baldwin, hospitality chairman, was assisted by her committee.

Mrs. Dickinson was presented 17 American Beauty roses by Mrs. Bruce De Witt Titman of New York, a charter member, in honor of the anniversary occasion.

Preceding the meeting, Mrs. Harold H. Rhoades entertained at a luncheon at her home, 4 Birchfield Road, Larchmont. Guests were Mrs. Finney and Mrs. Charles S. Boulton, Mrs. Hampton, Mrs. William H. Jefferson, Mrs. Philip O. Moynahan, Mrs. Stowell and Mrs. Trefzger, all of the Larchmont Chapter.

**HOME FROM BRAZIL**

Mr. and Mrs. Frank Buxton of 11 Mohegan Road, Larchmont, have returned from a two months trip to Brazil.

**DANCE COMMITTEE** for the Thanksgiving Eve dance to be held by the Manhattanville Westchester Club in Siwanoy Country Club, Bronxville, are pictured as they met for the last time in the home of the chairman, Mrs. Lesueur G. Smith, 7 Fordal Road, White Plains. Pictured left to right are Mrs. Thomas Farrell, Larchmont; Miss Mary Alice Andre, Scarsdale, co-chairman of the dance committee; Mrs. Joseph Schelz, Tuckahoe, treasurer for the dance, and Mrs. Smith.

## *Award Plans Are Completed By Girl Scouts*

Plans have been completed for the Mamaroneck Girl Scout Court of Awards and "Scouts Own" to be held Sunday at 3 P. M. at Daniel Warren School, with troop inspection, judged by a committee of Boy Scouts, headed by Col. Herbert Livesey, leader of Troop Two, as the feature event.

A 20-year pin will be awarded Mrs. John Brower, leader of Troop Three, with a 15-year pin to be awarded associate Girl Scout Marcelle Moore, former intermediate leader at Daniel Warren and wartime member of the Waves. Associate Girl Scout Claire Hood, a graduate nurse at present on duty at St. Agnes Hospital, White Plains, will receive a ten year pin. Miss Moore and Miss Hood are former members of Troop Three.

Mrs. James Brown Jr., program chairman, will be assisted by Mrs. Brower and Mrs. Norman Buchanan. "Scouts Own," a dramatic ceremony based on Girl Scout laws, presented in Mamaroneck for the first time, is directed by Mrs. Brooks Jakeman. All intermediate troops will be represented by either speaking parts or choral accompaniment.

Members of the cast include Mrs. Paul Naef as the prophet, Connie Dibble as the modern Girl Scout, and Beatrice Griffin, Mary Savage, Trudy Erickson, Nancy Becker, Rosaria Camarda, Connie Battista, Suzanne Jeffries, Mary MacKenzie, Devra Miller-Jones, and Marcia MacDonald as other scouts.

## *Class Mothers To Be Ushers For 'Fun Night'*

Students of Mamaroneck Avenue School and their parents have been invited to attend the annual "Fun Night" program this evening in the school auditorium. Children will be seated according to grades, with parents occupying the sides and rear of the auditorium.

Class mothers serving as ushers and supervisors will be Mrs. Charles Wicker, Mrs. Kenneth Jones, Mrs. Jack Young, Mrs. Walter Ficke, Mrs. Morris Karnes, Mrs. James Milucci, Mrs. John Funicello, Mrs. Tessie Mancuso, Mrs. Earl Nelson, Mrs. M. H. Margoluis, Mrs. J. B. Pollock, Mrs. Will Risk, Mrs. Leonard Marinelli, Mrs. W. L. Rock.

Mrs. Joseph Hevesi, Mrs. John Tank, Mrs. Herbert Warnk, Mrs. Bruce Bailey, Mrs. William Hendrickson, Mrs. Ralph Robbins, Mrs. Joseph Pennetta, Mrs. Anthony Macri, Mrs. Howard Wright, Mrs. Anthony Veglia, Mrs. Fredrick Bamber, Mrs. Anthony Vitti, Mrs. William Donovan, Mrs. Louis Merolle, and Mrs. Clarence Kinghorn.

### *Thetas to Meet Monday At Home of Mrs. Plume*

Mrs. Gifford W. Plume and Mrs. Luther Nelson will be co-hostesses Monday at a 1 P. M. dessert meeting of the Larchmont-Mamaroneck group of the Westchester Alumnae Club of Kappa Alpha Theta, at Mrs. Plume's home, 620 Forest Avenue, Orienta Point, Mamaroneck. All Thetas are invited to attend.

**CIRCLE HEARS REPORT**

A report on the convention of the Companions of the Forest of America held recently in Atlantic City was read last night by Mrs. Holden, recording secretary, at a meeting of Oakhurst Circle, 411, Circle, 411 C. of F. of A., at Carpenter's Hall Mamaroneck. Mrs. Mary Holton attended as a delegate, accompanied by Mrs. Margaret Loehr and Miss Emily Spyrik, all of Oakhurst Circle.

**ALAN BOLTE** of Greenwich, above, is directing the Fenimore Players' performance of "Hay Fever" Dec. 4 in the auditorium of Mamaroneck Junior High School. Associated for many years with the Greenwich Studio Workshop Players as an actor and director, Mr. Bolte has played leading roles with the Westchester Stage Guild and the Westchester Drama Association. During the war he made several fighter direction films for the Navy, has appeared on the radio and has served as a narrator for Terry Toons film.

## *Tri Delta Anniversary Is Observed*

The 60th anniversary of the founding of Delta Delta Delta was observed yesterday by the sorority's Westchester Alliance at a Founder's Day dinner at the Woman's Club, Scarsdale.

"The work of fraternity education" was discussed by Mrs. George G. Rudolph of Baltimore, national director of fraternity education.

Mrs. Rudolph stressed the necessity of an alert and enlightened membership. She said that Tri Delta is the third largest fraternity in size of membership and number of chapters, with 93 chapters in 40 states and three Canadian provinces.

The candle-lighting service, a Tri Delta ritual, was read by Mrs. W. A. Kivell of Bronxville, assisted by Mrs. Oscar A. Olson of Scarsdale, president of the Westchester Alliance.

### *Larchmonters Chosen Dance Group Members*

Two Larchmont girls, Miss Mary Janet Bowser and Miss Anne Sheldon, have been chosen for membership in dance groups at Sweet Briar College, Sweet Briar, Va.

Miss Sheldon, daughter of Mr. and Mrs. George W. Sheldon of 55 Woodbine Avenue, has joined the College Dance Group. She is a member of the sophomore class. Daughter of Mrs. and Mrs. Charles D. Bowser of Chatsworth Gardens, Miss Bowser, a freshman, has been named a member of Tanz Zirkel.

**PROM ASSISTANT**

Miss Shirley Fortuin, daughter of Mr. and Mrs. R. B. Fortuin of 727 Bleeker Avenue, Mamaroneck, is serving as chairman of the refreshment committee for the annual Junior-Senior Prom tomorrow at Hodd College. Miss Fortuin is secretary of the senior class, and social chairman of the Hood Chapter of the YWCA.

**JAC MEETS AT MURRAY**

The Junior American Citizenship Club met yesterday at Murray Avenue School with Judy Van Law presiding and Mrs. Dorothy Wall as faculty advisor. Skipper Rowland was elected program chairman, Karen Rowland, song leader, and Dusty McGrew, flag salute leader.

## *Lecture Given On Leadership For Camp Fire*

The third in a series of leadership lectures by Miss Beatrix Park of the New York City Welfare Council, was given to the Leaders' Division of the Larchmont Camp Fire Grls Council last evening at the home of Mrs. Richard C. Staelin, 159 Valley Stream Road, Larchmont.

Miss Park defined the aim of the Camp Fire Girls program as "providing opportunities for girls to have fun, make friends, acquire creative skills in arts and crafts, and experience the democratic process in small self-motivated groups toward the development of total personality and a consciousness of home and community responsibility." In discussing the leaders' responsibility, she said they must provide new and richer experiences for the girls, based on their relative scale of growth and desire for variety, balanced by the constant stability of good leadership."

Present at the meeting were Mrs. John E. Woodbridge, chairman of the Leaders' Division, Mrs. Hoyt D. Smith, executive director, Mrs. Staelin, Edward P. Folley, Mrs. William J. Kohl, Mrs. J. D. Shapiro, Mrs. J. Q. Haralambie, Mrs. Rufus K. Allerton, Jr., Mrs. T. L. Lewis, Mrs. Shelby A. McMillion, Mrs. Malcolm Anderson, Mrs. Claude L. Saxton, Miss Barbara Burbank, Mrs. Ray C. Hinman and Mrs. James W. Anderson. The final lecture will be given on November 29.

**WEEK END IN BOSTON**

Week end visitors in Boston are Mr. and Mrs. Irving B. Taub of Larchmont.


CAPPUS HAS IT

54 Years of Continuous Prescription Service!

**ZITHER LESSONS** *and* **Hemstitching**

. . . but Compounding Prescriptions is a FULL-TIME Occupation

● We have a fixed belief that one can't successfully combine the compounding of prescriptions with any other occupation. And since we are *Prescription Specialists,* our skilled Registered Pharmacists are permitted to give their full time and attention to the important and exacting tasks for which they are trained. Moreover, every step in the compounding of your prescription is double-checked, as an assurance of accuracy. Yet, our service costs no more. So why not decide to try us next time?

PRESCRIPTION SPECIALISTS

**CAPPUS PHARMACY**

*"For Higher Standards"*

PHONE 9-4200

We Deliver

**Santa's pointing to**

The Easy Way to Remember Everyone on Christmas.

**Yes, we're mailing on Monday, November 22 to 1,589 of our Christmas Club Members**

**$156,266.25**

We Hope You are One of the Thoughtful Ones who Joined Our Club—if not, Why not Start a Christmas Club With us Today!

**The Union Savings Bank of Westchester County Mamaroneck**

*Member Federal Deposit Insurance Corp.*

# The Daily Times

ESTABLISHED OCT. 1, 1925 ★ MEMBER OF THE ASSOCIATED PRESS

MAMARONECK, N. Y., SATURDAY, NOVEMBER 20, 1948

MEMBER OF AUDIT BUREAU OF CIRCULATIONS

★ PRICE FIVE CENTS


**The Weather**

Tonight partly cloudy and cooler, lowest near 40. Tomorrow, partly cloudy and cooler, highest in the mid-40s. High tides today at 1:51 P. M.; tomorrow at 2:35 A. M. and 2:52 P. M.

## Combing The Town

### *Patient Improving*

Dave McGuire, twelve-year-old son of the Rev. and Mrs. Floyd E. McGuire of 6 W'endt Avenue, Larchmont, is doing nicely and is "cheerful, patient and completely cooperative" at the Eye Institute of the Presbyterian Hospital Medical Center in New York City following an operation on a detached retina in his right eye, according to Dr. McGuire.

Dave was operated on Nov. 12 and will probably be confined to the hospital for another two weeks. The detached retina may have resulted from a blow on his head, Dr. McGuire states, and his head is swathed in bandages at present.

### *Final Performance*

The final performance of "Facts and Fancies," the fast-moving annual musical revue of the Larchmont Players, will be given tonight at the Mamaroneck Junior High School auditorium.

Starting time of the show has been pushed back 15 minutes to 8:30 P. M. to enable those attending to get there on time, it was announced today by Larry Knowles, director.

### *Christmas Presents*

Some 50 families are going to receive a long awaited Christmas present.

Henry H. Meyer of the J. Harris Holding Corporation, builder of the new apartments on Richbell Road, reported today that 48 to 50 families will move in shortly and "should be completely settled" by Christmas.

He added that no name has yet been selected for the new apartments although several have been suggested. Mr. Meyer also said that additional groups of families will be able to move in every two or three weeks.

### *Ready for Winter*

The Town of Mamaroneck is in possession of a new dump-body Highway Department truck which promises to do a prompt clean-up job on snow this Winter. It is equipped with an underbody scraper to cut through the ice and packed snow right to the pavement.

Engineer A. J. Foote said today that the new truck is also equipped to squirt sand on ice and, in the Summer when the plough is not needed, it will do a seal-coating job on streets which are being paved.

It is a five to seven-ton four-wheel drive truck and will cost the Town, plough and all, about $12,000.

### *Joins Agency*

Edward G. Magee of 319 Union Avenue, Mamaroneck, is now associated with the New York-Schmidt general agency, of the New England Mutual Life Insurance Company as a life underwriter.

An Army veteran, Mr. Magee is secretary of the local Kiwanis Club and a member of David Potts Jr., Post 1156, Veterans of Foreign Wars.

### *Fun and Exercise*

The business and professional men of Larchmont and Mamaroneck have been invited by Police Chief Arthur W. Mortensen to join an exercise class which will meet Mondays, Wednesdays and Fridays from 5 to 7 P. M. in the gymnasium of Mamaroneck Senior High School.

The chief calls it "a class for physical fitness and fun" and asks the men of the community to attend and invite their friends.

### *Forestry Students*

Three Mamaroneck residents are among the 65 Westchester County men enrolled at the New York State College of Forestry at Syracuse University.

They are Howard F. Cromwell of 1409 Golfview Avenue, Frank J. Cusare of 808 Mamaroneck Avenue and James O'Keefe of 1213 Keeler Avenue.

This year marks the golden anniversary of professional forestry education in America and the Syracuse college has the highest enrollment in history.

## Car, Truck Collide On Boston Post Road

Attempting to pass a trailer truck on the Post Road between the Junior High and the Central Avenue Schools, a car driven by Murray Forman of the Bronx, collided with the truck in attempting to avoid hitting a school sign in the middle of the street at 12:30 P. M. yesterday.

The car was badly damaged but Forman was uninjured, Mamaroneck police reported.

Both cars were proceeding east on the Post Road, police said. When Forman saw the sign, he told police, he jammed on his brakes and cut in toward the curb to avoid hitting the sign, but in so doing collided with the rear left fender of the truck. The truck was operated by Jacob Hatcher of Yonkers.


**WHO'S LOOKING . . .**

**Looking for a good used car? You'll find the best buys in used cars . . . all models, all makes — listed by individuals and dealers in our Used Car column.**

**. . . And if you want to sell your car, simply phone Mamaroneck 9-2100 and let a competent ad taker word an ad that will attract all of the prospective auto shoppers in town.**

BIRTHDAY CAKE for the County Recreation Commission is cut at silver jubilee dinner in White Plains last night by Mrs. William L. Lefferts, chairman, as County Executive Herbert C. Gelach, right, and Official Referee Frederick P. Close watch. Cake was a gift from White Plains Youth Theater.

—Staff Photo

## TEMPLE GROWING, LEADER REPORTS

### Larchmont Group Numbers 350 Members, Kaufman Tells Group

The membership of the newly organized Larchmont Temple now numbers 115 families and more than 350 individuals, Jerome Kaufman, president, reported last night at a progress meeting. More than 120 children are attending the Temple's religious school classes on Sunday, he added.

Urging members to participate in the work of the various committees, Mr. Kaufman announced the chairmen, as follows: Mrs. Jerome Shapiro, hospitality; Bernard Kovner, music; Harry W. Grossman, program; Kalman B. Druck, publicity; Harold Frankel, finance; Mrs. Jerome T. Adler, religious school, and Jerome Seizel, membership.

Mr. Kaufman also announced that a Brotherhood and Sisterhood are being formed and general meetings of both groups will be held in the near future.

Preaching on "The Renaissance of Judaism," Rabbi Leonard Snoter outlined the three periods in Jewish history when major crises necessitated a rebuilding of faith and religion. The first crisis was in 587 B.C., the period of the Babylonian exile, he said. The second crisis occurred in 70 A.D. when the Jews revolted against and were crushed by the Roman Empire. And the third crisis began during the French Revolution in 1789, when modern ideas of citizenship were evolved. Feudalism disappeared, and secular authorities took responsibility for justice and other matters formerly administered within the framework of the religious communities.

Following the sermon, members took part in an open discussion, with Leon Vyner acting as moderator. Refreshments were served by the members of the hospitality committee.

## GRAND JURY INDICTS IN LARCHMONT CASE

Theodore A. Roemer, twenty-five, of 204 Union Avenue, Mount Vernon, who was shot Nov. 4 while allegedly fleeing from a Larchmont house was indicted yesterday by the Grand Jury on a charge of burglary third degree.

Roemer was wounded by Detective Sergeant Thomas Doyle when he is said to have bolted as the officer arrived at the home of William G. Dosher at 94 Stuyvesant Avenue, Larchmont, in response to a call that someone was breaking into the house.

Police said Roemer told them he used money obtained in burglaries to bet at Long Island race tracks and claimed he had won $200 the day before his arrest. On May 28, 1946, he was sentenced in County Court in White Plains to serve from one to one-fourth to two and one-half years for burglary. At that time he was said to have admitted 27 house burglaries in Yonkers and at least a dozen others in the Fieldston section of the Bronx.

## Former Restaurateur Convicted in Tax Dodge

NEW YORK (AP)—A former Fifth Avenue restaurateur was convicted yesterday by a Federal Court jury under a ten-count indictment involving non-payment of $43,000 in cabaret taxes. Nat Moss, fifty-five, former president and secretary of the 400 Restaurant, Inc., faces a maximum 30-year jail term and fines totaling $100,000. Moss was released in $2,-500 bail pending sentencing Dec. 3.

## *More Recreational Facilities Wanted For Teen-Age Set*

*(Editor's Note—This is the 57th in a Saturday series of interviews with citizens on important subjects. Suggested topics from readers are invited. Today's question is: "Do you think Mamaroneck needs more recreational facilities?")*

Mrs. Sherman Downer, 520 Orchard Street, Mamaroneck: "I think they do. They need some sort of recreational centers, particularly for the teen-agers, where they can hold dances, play basketball and other games. There seems to be nothing for the children after they reach 15. If Bellows, Holy Trinity and other schools would open one night a week for recreation, where the children wouldn't have to travel too far at night, I am sure it would help solve the problem."

Carmen Fasolo, 632 North Barry Avenue, Mamaroneck: "I thing they need more recreational facilities for high school students to keep them out of trouble. Community teams might be organized according to age groups and hold competitions with prizes awarded to the winners. For a prize, I suggest that they take the winners to watch a radio program. Many youngsters listen to the radio but few get the chance to see a broadcast. The whole catch to it seems to be to get the students interested in taking part in such a program as well as having a place for it and the correct supervision. They would need an energetic director of recreation as it would take time to develop. There isn't enough in Mamaroneck to keep the students occupied."

David Britt, 302 Hunter Street, Mamaroneck: "The children should have more places to play to keep them from the streets. They play football and baseball in the streets and if they had some fields about the village where they could play I think it would be swell."

Mrs. William J. Toohey, 520 Fifth Street, Mamaroneck: "The children need more playground facilities while I believe the grown-ups could use more facilities for bowling and basketball."

MORE

Mrs. Charles J. Stoldt, 210 West Street, Mamaroneck: "In one way we do while on the other hand the more recreational facilities we have the higher our taxes go. I


*(Turn to Page 3, Please)*


## BETTS ELECTED BY MASONIC CLUB

### Succeeds J. W. F. Heinsohn As President Of Larchmont Unit

Robert J. Betts of 21 North Chatsworth Avenue, Larchmont, last night was elected president of the Masonic Club of Larchmont at the annual election meeting in the Municipal Building.

Mr. Betts was formerly secretary of the club and is a member of the John D. Willard Lodge 250, F. and A. M., New York City.

John W. F. Heinsohn, retiring president, turned the gavel over to the new president before 80 members.

Also elected were Herbert L. Baum of Larchmont, past master of Apawamis Lodge 800, as first vice president; Thurber C. George of New Rochelle, senior warden of Larchmont Lodge 1030, as second vice president; Richard E. Crowe Jr. of Larchmont as secretary; Peter P. Lindemann of Larchmont as treasurer, and Col. George H. McClelland of New Rochelle as chaplain.

Floyd H. Longworth of 20 Cambridge Court, Larchmont, was installed as a new member.

A turkey buffet followed the business meeting.

The Masonic Club of Larchmont was organized in 1925 and now has 190 members. The club meets the third Friday of each month at 8:30 P. M. in the Municipal Building except in July, August and December.

## Excess Rent Charged To Larchmont Landlord

New York—Samuel Zimmerman of 156 Lockwood Avenue, New Rochelle, owner of a house at 394 Boston Post Road, Larchmont, was charged yesterday in Federal Court here with having exacted excess rents from his tenant, William Edmonds.

According to Tighe E. Woods, National Housing Expediter, Edmonds paid Zimmerman $910 in overcharges during parts of 1947 and 1948. The court is asked to issue an injunction against future violations and to order the refund of the alleged overcharges.

CHILDREN of the Hebrew Institute of Mamaroneck carrying flags during the Simchat Torah celebration of the final day of the recent Sukkot holidays. Standing in the rear is Rabbi Irving Koslowe of the Institute.

# U. S. BACKS ISRAEL CLAIM TO NEGEB, U. N. IS TOLD

## 3 BANDIT-SLAYERS GUILTY OF MURDER

### Jury Convicts Trio In Yonkers Fireman's Death—Make Mercy Plea

Three New York bandits were convicted last night of first degree murder in the slaying of Fireman Joseph Polito during a holdup in a Yonkers political club last Dec. 1, with the jury recommending that they be sentenced to life imprisonment.

The jury, made up of nine men and three women, which had heard evidence in the case since Oct. 19, found John O'Hara, twenty, who is alleged to have fired the shots which killed Fireman Polito and wounded Patrolman Raymond F. Carruzza, John Simmons, twenty-seven, and Thomas G. Stack, twenty-two, guilty as charged in the indictment, but recommended clemency.

Although the law allows the court to ignore such a recommendation, there has been only one instance in this state in which a judge has imposed a death penalty after a jury suggested life imprisonment.

The jury announced its verdict to County Judge Elbert T. Gallagher at 11:15 P. M., after slightly


*(Turn to Page 3, Please)*


## KANSAS BLIZZARD RESCUES PUSHED

### Snow Drifts 3 to 20 Feet Deep to Slow Trains, Maroon Cars

KANSAS CITY, (AP) — Plainsmen in three states today were cutting through deep snowdrifts to rescue stranded travelers and livestock.

Winter's first swoop across Eastern Colorado, Southwestern Nebraska and Western Kansas had ridged the land with drifts from three to 20 feet deep. Trains, buses and motor cars were stalled. Telephone and power lines were down, and many communities isolated.

One death was reported. A fifteen-year-old girl died at Hutchinson, Kas., of diabetes when efforts blocked efforts to get her to a hospital.

Lack of severe cold lessened the hardships.

Trains on the Santa Fe, Union Pacific, and Rock Island lines were coming slowly today but snowplows rammed the tracks clear. Some trains were delayed as much as 20 hours Friday.

National guardsmen in Kansas, using half - track vehicles, were hauling stranded motorists to shelter.

Two airplane pilots, flying separate routes from Kansas City to Denver late yesterday, reported seeing more than 200 motor cars stalled near the Kansas-Colorado border. They saw no distress signals, however.

## *World On Road To Recovery, Dr. Joosten Believes After Globe-Circling Trip By Air*

By BURNHAM M. LEWIS

Home from a two-month trip around the world by air, Dr. Hugo J. Joosten of 79 Harmon Drive, Larchmont, is convinced that people are working hard to return to normal after the war and that most countries are on the road to recovery.

He left Larchmont Sept. 4 to visit the overseas operations of E. R. Squibb and Sons International Corporation and, before he arrived home Armistice Day, flew 26,000 miles over 28 countries and territories using four different air lines and as many types of planes. He spent 117 1-2 hours in the air flying 65 per cent of the way over water and, as director of his company, made extended visits in Holland, Greece, Egypt, India, Indonesia, Malaya, Siam, the Philippines and Hawaii.

Conditions differed, of course, and some of the countries he investigated are making a more rapid economic and political resurgence than others.

"I was quite impressed with Singapore during the short time I was there," he said this week in an interview. "Life was more normal there than in any of the countries I visited. Practically anything could be bought at reasonable prices; many articles are smuggled into Singapore from Hong Kong. Definitely the strong point of the British empire in the East, Singapore was practically unbombed during the war," he added.

In Bankok, the capital of Siam, he was also surprised to see that the government imposed no import restrictions; almost everything you wanted you could have at reasonable prices. The Siamese have plenty of dollars due to their export of agricultural and mineral products to the United States, he explained.

Mr. Joosten spent his longest sustained flight on the non-stop leg from New York to Scotland. Crossing the Atlantic on this 12-hour flight in a Constellation, he flew most of the way in a pressurized cabin at 20,000 feet.

He arrived in Holland in time to view the coronation ceremonies and visited his family in Haarlem. Holland is doing a pretty good job of recovery but success depends to a great extent on the outcome of the recent civil strife in the Dutch East Indies. Much of the national income of Holland depends on her trade relations with her colonies there, he explained.

In Holland the economic situation is better but many items are still rationed and life is still far from what it was before the war," he said.

Belgium has made the most remarkable recovery of the post-war European countries, he believes. Prices are high, but trade is flourishing.

In Greece, life is influenced by the proximity of the Iron Curtain and the communist-led bandits create great difficulties for the people in the northern part, he continued. He visited the "preventorium" a sanitorium", which provides medicinals and shelter for some 700 children evacuated from the bandit-held territories in Macedonia. This "preventorium" was organized by the Queen of Greece and is supported by private donations from United States citizens, he explained. These bandits are well organized by Communists and many of them are imported from Yugoslavia, Albania and Romania.

The Greeks are deeply grateful to the United States for everything we have done for them, according to Mr. Joosten, who added that he saw "an enormous number" of American military personnel there. While he was there the Greeks were hoping to celebrate the end of the civil war, but since then the Communists have recovered some of their formerly held territories, he said.

In Cairo, Mr. Joosten found himself in a nation which considers itself at war with a country it doesn't recognize. A bomb exploded close to the Squibb office which is near the Jewish section and killed eight persons. The Egyptian explanation of such incidents has often been that the Jews were making bombs which accidentally exploded. Mr. Joosten stated that he believed that United States' airlines will not take Jewish passengers to Egypt because they are seized on landing in Egypt by the government. One needs a visa to fly to or over Iraq, Egypt and Iran and to secure permission to disembark in Cairo Mr. Joosten had to state that he was not Jewish. Business in Egypt is bad because the Egyptians do not have many dollars and consequently cannot secure the needed American exports, according to Mr. Joosten.

"In Calcutta there is still an unsettled situation though it is not as bad as a year ago," he explained. Many Britishers still remain in the city of four million inhabitants and it is very calm


*(Turn to Page 3, Please)*


## LOCAL MAN HURT IN TRUCK CRASH

### Ledner and Passenger Are Treated For Cuts After Accident

A Larchmont driver and a passenger in his car were treated early this morning in New Rochelle Hospital for lacerations of the head following a crash with a trailer truck on the Boston Post Road near the Sagamore Inn.

John C. Ledner, twenty-three, of 115 Harmon Drive, told Mamaroneck Town Police that he and four passengers, James Burnham, a Dartmouth College student; Kenneth Sutherland, Bart Mitchelle and Jack Newkirk, all of New Rochelle, had been in the Sagamore Inn and when they left at 2:07 A. M. he attempted to make a U-turn in front of the Inn and did not see the truck until just before it collided with his auto.

He was treated for a lacerated left ear and Burnham for a laceration of the forehead which required five stitches. They were released from the hospital after treatment.

Arthur Crocco of Fairfield, Conn., driver of the truck, told police he was proceeding east on the Post Road and was approaching the bottom of the hill outside the Sagamore Inn when he saw the Ledner auto make a U-turn in front of him. He attempted to avoid hitting the car, but struck the left rear wheel. The truck stopped immediately and was not damaged. Mr. Crocco estimated his speed when he first noticed the auto as 20 to 25 m.p.h. and 40 m.p.h. at the time of impact.

The left rear fender of the Ledner auto was demolished, the trunk and left rear doors were sprung and the gooseneck of the gas tank and the left rear body were damaged, according to police. It was drizzling at the time of the accident. No charges or arrests were made.

## LARCHMONT YOUTH INDICTED IN THEFT

New York — A grand larceny indictment was handed up by the New York County Grand Jury yesterday against John J. Deedy, 23, of 6 Locust Avenue, Larchmont, and Joseph Horme, 22, of 150 West 46th Street, New York.

The two youths are accused of stealing a taxicab parked at Third Avenue and 56th Street here at 4 A. M. Nov. 6 by Patrick McGinley of Long Island City. Queens McGinley reported the disappearance of his cab to police of the East 51st Street Station and the two youths were spotted shortly afterward at a midtown street corner, allegedly riding in the cab.

Doody is free in $1,000 bail, while Horme is being held in default of the same bond. Both will be arraigned for pleading to the indictment before General Sessions Judge George L. Donnellan Dec. 1.

## 6-Year Old Boy Hurt When Struck by Car

Six - year - old Donald Giammarino of 6 Fifth Street, Mamaroneck, suffered a laceration of the left side of the forehead and an abrasion of the right knee at 3:15 P. M. when he was struck by a car on Melbourne Avenue, Mamaroneck.

The youngster was treated by Dr. Emil Verrilli and released.

According to the police report, Donald was walking on the side of the street when suddenly he ran in front of a car which was proceeding south on Melbourne Avenue. The car was operated by Francis A. Lynch of 155 Mamaroneck Avenue, Mamaroneck.

## JEWISH CONSENT NEEDED IN SHIFT

### Dr. Jessup Tells Political Committee We Accept Bernadotte Plan

PARIS, (AP) — The United States told the United Nations today the Negeb Desert area of Southern Palestine should not be taken from Israel without full consent of the Jews.

The United States, in a long-awaited statement on Palestine, also told the 58 nation Political Committee it looks forward to admission of Israel to the United Nations.

Dr. Philip C. Jessup, the American deputy, said the government in Washington generally is in accord with the conclusions of the assassinated mediator, Count Folke Bernadotte, with the exception of certain principles concerning boundaries.

Bernadotte proposed that the Negeb be turned over to the Arabs and that the Jews take Western Galilee in exchange. The Israelis, now in control of the Negeb through a successful military offensive against the Egyptians, reject this. The Negeb was allotted to them under the original U. N. Partition plan.

The Political Committee scheduled this special session on the Bernadotte plan after having intended originally to adjourn for the weekend.

## TRUMAN TO FLY TO CAPITAL TODAY

### Ends Vacation As Rayburn Sees No Depression Unless 'Man-Made' One

KEY WEST, (AP) — President Truman let it be known today through one of his closest associates that he believes his administration can avert another depression.

Rep. Sam Rayburn, speaker-to-be of the House, laid the administration position on the line here before flying back to Texas.

"If a major recession or depression should come — which I do not expect—it will not be justified by our economic situation, but will be man-made," Rayburn told a news conference after emerging from two hours with President at the temporary "White House" here.

This jibed with Mr. Truman's position in his talks in which he contended another depression could be avoided only by a Democratic victory because of his party's position that the GOP would look after the rich and not all classes of the economy.

Mr. Truman's vacation drew to a close today.

He flies back to Washington tomorrow for a heavy schedule of conferences highlighted by his meeting Monday with Secretary of State Marshall and roving ECA Ambassador Harriman. They will review the threats to peace in Europe, China and elsewhere.

## OSSINING DRIVER DIES AS CAR CRASHES TREE

SCARBOROUGH — J. Lester White, twenty-six of 14 Maurice Avenue, Ossining, was killed early today when his car went out of control on the Albany Post Road and struck a tree.

Mr. White was alone in the car, driving north, when the accident occurred near the Scarborough School, about 4:20 A. M.

Briarcliff Manor police also reported a sideslight to the accident, when a car, approaching from the south, stopped about 75 yards from the scene. The driver jumped out and fled into the woods.

Investigation revealed that the unsociable driver was operating a car stolen from Frank Torresti of 7 Valley Avenue, Elmsford. The auto thief apparently mistook the police flares and activities for a roadblock.

It was the 33rd automobile fatality in Westchester this year compared with 45 a year ago, and the first in Briarcliff Manor in two and one-half years.

# THE DAILY TIMES

Saturday, November 20, 1948

Published every business day by The Mamaroneck-Larchmont Publishing Co., Inc., 126 Elm Street, Mamaroneck, N. Y. Telephone Mam'k 9-2100 - 9-2101. V. E. Macy, Jr., president; H. Richmond Campbell, vice president and general manager; William L. Panning, treasurer; H. F. Lippold, secretary. National Advertising Representative, Kelly-Smith Company, Graybar Building, 420 Lexington Avenue, New York City.

MEMBER OF THE ASSOCIATED PRESS

The Associated Press is entitled exclusively to the use for republication of all the local news printed in this newspaper, as well as all AP news dispatches. All rights of publication of special dispatches are also reserved.

MEMBER OF THE AUDIT BUREAU OF CIRCULATIONS

Single copy, 5 cents; subscription rates by carrier, 30 cents a week. Subscription rates by mail, one year $15, six months $8, three months $4.50. Entered as second class matter at the postoffice, Mamaroneck, Westchester County, N. Y.


PRAYER FOR TODAY—Wipe away all tears from the eyes of those who pray in sorrow. Restore the sparkle of eye and the shining brow of hope in the future for all who stand at the open door to manhood and womanhood and all who have passed through. Make their labors fruitful. Make their service to community, state and Nation zealous and effective. Give each the courage to accept willingly the difficulties that come along, to the full measure of their strength. For these richest qualities of good citizenship, we petition.

## WHOSE "MANDATE"?

THE number of groups within the U. S. A. which claim the election of President Truman was solely due to their own efforts begins to approach the number of houses in which George Washington slept.

The CIO-AFL union leaders say they alone are responsible for Mr. Truman's election and, therefore, the election represents a "mandate" for the repeal of the Taft-Hartley labor reform law.

The farmers of the Middle West say they provided the votes which elected Mr. Truman and he, therefore, has a clear "mandate" to continue high subsidies and keep the price of foodstuffs at exorbitant levels.

Groups which are interested in the establishment of a strong Israeli Government in Palestine insist that it was their weight which pushed Mr. Truman into the lead and, therefore, there is a "mandate" to support such efforts.

Ex-Secretary of the Interior Harold Ickes, who woke up about two weeks before the election and made a few speeches, says it was his influence which brought into the Democratic column many Conservationists and therefore there is a "mandate" to conserve natural resources.

Negroes of Harlem and elsewhere in the Industrial East declare they swung the balance and Mr. Truman has, therefore, a clear "mandate" to push through the entire civil-rights program he espoused last Summer.

Remnants of the New Deal, discredited leaders who had sought valiantly to displace Mr. Truman as the candidate at Philadelphia, say they swung him into the winning column, and there is, therefore, a "mandate" to restore New Deal policies.

Altogether, there are so many groups which modestly admit under pressure that they and they alone deserve credit for Mr. Truman's election that it is doubtful if they can all be properly recompensed. And certainly there are so many "mandates" that Mr. Truman will have little time for any other activities during the next four years.

**What is most remarkable is the revelation that the success of Mr. Truman was due wholly to the support of these varied and assorted groups. There had been some credence heretofore in the theory that at least a part of the Truman victory had been due to votes from members of the Democratic Party.**

## "IF"

ANALYSIS of the Presidential election in pivotal states now reveals that if 35,300 voters strategically placed had switched their votes from Mr. Truman to Mr. Dewey, the latter would have been elected.

The switch of Ohio, Illinois and California from the Truman to the Dewey column would have elected Mr. Dewey. That switch would have required a change of votes of 3,444 in Ohio, 15,599 in Illinois and 16,257 in California, or a total of 35,300.

There is no practical benefit in dealing in possibilities at this time. Mr. Truman has, undeniably, been elected. And Mr. Dewey knows that a miss is as good as a mile.

But these figures may profitably and properly be borne in mind for refutation of the claim that the recent election constituted a "sweep" for Mr. Truman and his party. It was an exceedingly close election, sober analysis now reveals, and any other interpretation is plain partisan propaganda. The next time any such claim is advanced, the figure mentioned above may be quoted to show how baseless is the claim.

**Any President elected upon such a thin margin of only 35,300 cannot crow too loudly over the victory.**

## TRENDS IN GROWTH

BETWEEN 1940 and 1947, the growth in population in the New York Metropolitan Area was 1,062,000, announces the Regional Plan Association.

There are two outstanding points in this survey which should be stressed:

(1) The suburban counties of the area, including Westchester, are growing three times as fast as New York City itself, and

(2) New York City for the first time in its history received no net population gain from movement of people into the city.

These isolated trends do not by themselves prove the theory, but they add considerable weight to the growing belief among economists that the trend of the last century is now being reversed and we are proceeding away from urban concentration to suburban decentralization.

*TO BUILD UP CITIES an age is needed, but an hour destroys them. A forest is long in growing but in a moment it is reduced to ashes.*—Lucius Annaeus Seneca.

## Crossword Puzzle

ACROSS
1. Cut, as wood
6. Monk's hoods
11. Roman magistrate
12. Expect
13. Abundantly
14. A cent (U. S.)
15. Falsehood
16. Spread grass to dry
17. Any powerful deity
18. Hits
21. Cebine monkey
22. Rowing implement
23. Canines
24. Festive occasion
27. Chinese dependency
28. Back layer of iris of eye
29. Pastry
30. Speck
31. Ogre
35. da capo
36. Middle
37. Eggs
38. Dead language
40. Tapestry
42. Decree
43. English author
44. Shoe bottoms
45. Residue of burned material

DOWN
1. Animals hunted for their fur
2. Grant entrance to
3. Towel
4. Old measure
5. Governor of Algiers (title)
6. Points of land
7. Was in debt
8. Pale
9. Race
10. Designer of style
16. Thrice (mus.)
19. Particle
20. Girl's nickname
21. Weep
23. Perishes
24. Small pools of water
25. Tropical fruit
26. Soak flax
27. Metal
29. Seed vessel
31. Coins, as money
32. "Law of Moses"
33. Shun
34. Levels to the ground (var.)
36. Small rodents
39. Sesame
40. Constellation
41. Property (L.)

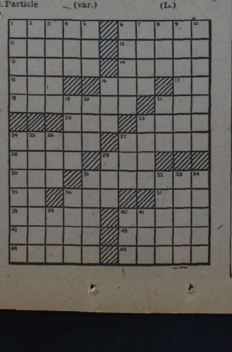

Yesterday's Answer

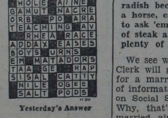

## The Counselor

### PRESIDENTIAL SUCCESSION

**Question:** Should President Truman die, who would succeed him? The Speaker of the House or the Secretary of State?

J. B.

**Answer:** Should President Truman die before Jan. 20 while there is still no Vice President, he would be succeeded by the Speaker of the House, the Hon. Joseph W. Martin Jr., R., Mass., who would serve until the end of the term. After Jan. 20, of course, the newly elected Vice President, Sen. Alben W. Barkley, will be the next in line. The old law, recently repealed, would have made the Secretary of State next in line should President Truman die before the expiration of this term.

### CHAMOIS WASHING

Mrs. L. J. L. writes to correct a recent statement here that there is nothing to do for a stiffened chamois except wetting. "If soiled chamois is well washed," Mrs. L. writes, "using a mild soap and rubbing the soiled places, and rinsed in a sudsy water allowing the soap to dry in, it can be softened up by rubbing it between the hands after it is dry, using the same motion needed for washing, but being sure not to have damp hands. The dried in soapsuds does the trick." Thank you, Mrs. L.

### HOME CRAFT

**Question:** I have learned how to paint small home articles, such as canisters. I really think they are as nice as some of the things I see in the stores. Can you tell me where I might sell such items. Also knitted children's garments.

C. C.

**Answer:** The Westchester office of the New York State Department of Commerce in the County Office Building, White Plains, can be of help to you. Phone Mr. Delaney, White Plains 9-6518, for an appointment. He is extremely helpful for those engaged in small business ventures as well as to larger businesses.

### BOTANICAL DILEMMA

**Question:** Some friends and myself are in a furious debate over whether a squash is a fruit or a vegetable. We'll settle the argument by accepting your decision.

Mrs. S. C.

**Answer:** You are both right, in a way. Botanically speaking, any seed container is a fruit, be it a squash, an English walnut or a banana. This is on the basis that any plant, be it tree, vine, grass or herb, is made up of roots, stem leaves and fruit (or blossom). On that basis the squash is a fruit. But in the everyday practical sense, thinking in terms of the difference between tomatoes, plants, plum trees or pecan trees, the squash is a vegetable. Does that satisfy both sides in your argument?

## Col. Joe Bush Says:

The U. S. Department of Agriculture announces a bumper crop of pecans is now in the market. It ain't the first time this year we have had a suspicion that *there is in this country a superabundance of nuts.*

**Accordin' to what the gals tell us, there's some peculiar animals about. A wolf, for example, is a two-legged creature with eyes on two other legs. Now, how could that be?**

The Tax Commission says Westchester real estate now has a value of $1,585,715,886. Anybody who comes around and wants to buy it must bring a certified check. We simply can't take a chance on that big a sale to a stranger whose check might have a two-way stretch.

**The newly - wed young lady who told the grocer last week that she didn't need any horseradish because they don't keep a horse, called up this mornin' to ask 'em to send out a pound of steak and be sure to include plenty of gravy.**

We see where the Yonkers City Clerk will give to each applicant for a marriage license a booklet of information for the bride-to-be on Social Security. Security, eh? Why, that's why she is gettin' married, ain't it? She don't need no book if she's got a man.

**The best advice for a young couple is to remind 'em that marriage ain't all billin' and cooin'. Around the first of each month when the billin' comes in, there's considerably less cooin'.**

## Calendar

**TONIGHT**

9 P. M.—Dinner Dance, Orienta Beach.

**TOMORROW**

3 P. M.—Girl Scout Court of Awards, St. Thomas's Community House.

**MONDAY**

1 P. M. — Guild, St. John's

8 P. M.—Alert Lodge, I. O. O. F. Masonic Hall, Mamaroneck.

8 P. M.—Education Workshop, Mamaroneck High School.

8:15 P. M. — Mamaroneck Village Board, Municipal Building.

**LOOKING for an apartment?—A Wanted to Rent ad will attract the landlord who may have a vacancy right now. Try it!**

JOINING THE CLIMB — By Milians

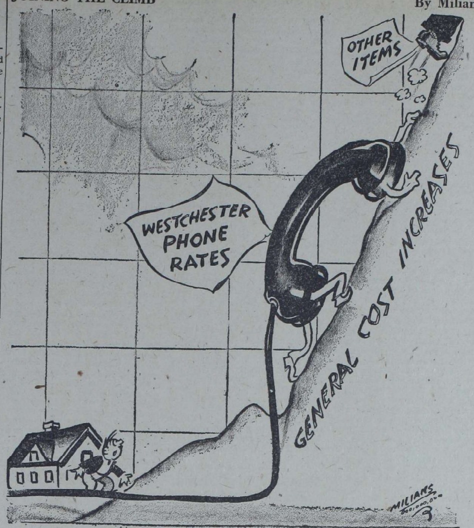


## Grab Bag

### THE ANSWER, QUICK!

1. Is stammering and stuttering always a result of an organic speech defect?
2. What is the characteristic of the cloth known as "moire"?
3. To what flower family does the lady-slipper belong?
4. With what is a Yorkshire pudding served?
5. What happened to the Ugly Duckling at the end of the children's story?

### YOUR FUTURE

This is a good time for intellectual interests, for seeing friends and taking trips. You should enjoy great happiness in the near future, make many new friendships and experience good fortune. Today's child should have a strong love of home and relatives and have, in the main, a happy and successful life.

The vibrations for Sunday, Nov. 21, are good for making adjustments and promoting goodwill. Affairs should prosper and happiness be yours, but try not to be unduly extravagant and generous. It ought to be a happy year. Many sterling qualities should be exhibited by the child who is born on this date. Such a child should be kind, hospitable and loving and enjoy good fortune and happiness in life.

### MODERN MANNERS

It is nice for a guest to offer to help her hostess with the last minute preparations for a dinner, but the guest shouldn't dash out to the kitchen, where she may be a disturbing influence instead of a help.

### JOBS UPON A TIME

Spanish-born Xavier Cugat was born on New Year's Day, and at 12 years old he was a concert violinist. In America, some years later, he organized a band and was featured in a Hollywood cafe and later at the Cocoanut Grove. Cugat's band now has tripled in size and Cugat himself is the Rhumba King who has made America samba conscious. Cugat, an excellent cartoonist and caricaturist, now works for a motion picture studio.

Edgar Rice Burroughs, author of all those Tarzan stories and the films made therefrom, was born in Chicago, educated at Harvard School, Chicago, Phillips Andover Academy and Michigan Military Academy. He served as assistant commander at the last named institution, then in the 7th United States Cavalry at Fort Grant, Ariz. After that he was treasurer of a battery company, a department manager of a mail order house, a gold miner, storekeeper, cowboy and press correspondent. Burroughs wrote Tarzan of the Apes, first of a long series in 1914. His home is at Encino, Cal., with his office at Tarzana, Cal.

### HAPPY BIRTHDAY

Claud G. Bowers, ambassador; Selma Lagerlof, Swedish novelist, Gene Tierney, actress; Norman Thomas, Socialist and Clark Griffith, major league baseball club owner all rate our greetings today.

Arthur (Harpo) Marx, stage and film comedian; Wilson W. Wyatt, lawyer, and Eleanor Powell, motion picture dancing star, share birthday greetings on this Sunday.

### IT'S BEEN SAID

The greater part of men have no opinion, still fewer an opinion of their own, well reflected and founded upon reason.—Seume.

### IT HAPPENED TODAY

On Nov. 20, 1940, Hungary joined the Axis powers in World War II. Sir Wilfred Laurier, one-time Premier of Canada, was born Nov. 20, 1841.

North Carolina ratified the United States Constitution on Nov. 21, 1789. Claude Lorrain, French landscape painter died on the same date in 1682. Jean Francois de Aronet (Voltaire), French philosopher and writer, was born on Nov. 21, 1694.

### HOW'D YOU MAKE OUT?

1. No, it is sometimes caused by emotional upsets.
2. A watered appearance.
3. To the orchid family.
4. Roast beef.
5. He turned into a swan.

# Extension Of Calling Areas Main Offer In Phone Rate Rise

By THEODORE B. GOETZ

Chief advantage held out by the New York Telephone Company to Westchester subscribers in asking higher rates up to 70 per cent for residence and to 157 per cent for business lines is the extension of the Metropolitan local calling area to include the lower and more populous half of the county. The company says this step is necessary now to get ready for complete dial switching throughout the area within a few years.

The subscriber who has customarily made a large number of toll calls would benefit under the proposed schedules of rates. However, the Northern Westchester subscriber who has a telephone to receive incoming calls and makes few outgoing would be charged a much higher rate for availability of service he might not use.

On flat-rate service he would be able to reach without toll charge a number of exchanges which he recently has had available at $1 to $1.50 a month additional. On message-rate service, in Lower Westchester only, an even larger number of nearby exchanges would be available (except from Elmsford) as local calls.

**Lower County 2 Messages**

The measured subscribers get 66 calls a month to start with on residence telephones and 75 a month on business lines. All points in Lower Westchester may be reached from any other for a maximum of two message-units.

Telephones in Yonkers, Mount Vernon, Pelham and New Rochelle can reach the Upper Bronx on measured service for one unit, the rest of the Bronx to Central Manhattan for two, and the rest of Manhattan for three.

The middle zone of Manhattan is from Southern Harlem to about 60th Street, and from there to The Battery is the first zone. The Metropolitan local calling area is measured on an arc from The Battery which cuts Westchester on the Tarrytown - White Plains-Port Chester line and Long Island almost on the Nassau-Suffolk line.

In the Westchester zones those next to each other would call for one message - unit and next beyond for two.

Some calls to Long Island would be reduced, for instance, White Plains to Glen Cove four units for five minutes instead of the present 35 cents for four minutes.

**Overtime to Use Units**

After an initial period of five minutes overtime would be charged by using message-units depending on distance. For instance, a call from White Plains to Rockefeller Center would cost five units for five minutes and each one minute of overtime. Conceivably a subscriber might use up all his 66 units on two long calls to New York.

Additional local calls beyond the 66 a month for residences and 75 for business would be charged at five cents each for the next 400, four and one-half cents for an additional 400, four cents for a third 400 and three and one-half cents for all over 1,266 or 1,275.

Flat-rate subscribers would be charged outside their smaller toll-free calling zones at five cents per message-unit in the Metropolitan area, and overtime would be charged accordingly.

The Metropolitan zone extension would give Westchester flat-rate subscribers from 23,000 to 98,000 more telephones available for one message-unit, and message-rate subscribers an additional 11,000 to 81,000 depending on locality according to the following table in which thousands are omitted.

## 2 Envelopes Held Needless In College Bids

By EMILY POST

The sales representative for the X Engraving Company writes: "I often am asked if it is correct, or at least socially acceptable, to use only one envelope with high school and college commencement invitations or announcements. Will you please advise me? Since the extra envelope adds materially to the price, if it is not socially necessary, we can save scarce paper and at the same time help to keep prices down."

**Answer:** Certainly you can save this extra expense. In fact, only formally engraved wedding invitations require two envelopes.

**Question:** When staying on the same train for a number of days, may one go into the dining car without a hat?

**Answer:** Certainly. On a long journey very few women leave their hats on.

**Question:** I have been with my employer a number of years and have spoken to his wife on the telephone quite often. I do not know her personally, but I am beginning to feel self-conscious about announcing myself to her on the telephone as Miss Blank. I feel that I should say "Mary Blank." What is your opinion?

**Answer:** "This is Miss Blank" is best business form unless you know her very well and she calls you "Mary."

**Question:** Sometimes, you will agree, there are logical reasons why one does not wish to accept certain people's invitations. If these people continue to invite me even though I have been refusing by explaining that I was busy for that time, how can I refuse with the same excuse when asked far in advance of the date?

**Answer:** You might say that you are sorry but you can't make an engagement so far ahead because you are not sure of being in town. This is the answer many busy people have to give, since it is a definite breach of etiquette to break an engagement after having made it.

## 75 Million Americans Hold $50 Billion Bonds

NEW YORK, (AP) — More than 75 million Americans now hold U. S. savings bonds with a total value of more than $50 billion.

Elihu E. Harris, advertising director of the Treasury Department's Bond Division, gave the figures yesterday at a meeting of advertising executives.

He said present bond sales exceed redemptions, and that there are now more outstanding bonds than at the end of the war.

# Tucker Likes Truman Modesty In Upset Victory At Election

By RAY TUCKER

**Question:** How has President Truman reacted in his personal behaviour and political planning to his defeat of Governor Dewey?

M. T.

**Answer:** Personally, President Truman's modesty in victory has been refreshing. He has not gloated. He has shown no vindictiveness against party bosses and prominent Democrats who opposed him both before and after his nomination.

Save for ringleaders among the Wallace and States Rights rebels, he plans no such "purge" as Franklin D. Roosevelt ordered, and as Eleanor Roosevelt now suggests.

How long he will remain a honeymoon sort of bridegroom is questionable, however. When he entered the White House in April of 1945, his outstanding characteristics on his elevation were awe, humility and gratitude.

But within a few months he was quarreling bitterly with his old friends on Capitol Hill. It is always difficult for a President to keep his temper and head when legislative leaders of his own party balk him. Few do.

**TROUBLE** — Another favorable factor is Mr. Truman's decision not to run again. Unlike FDR, who usually had his eye on the next election, the Missourian may feel himself free to abandon the partisanship which he felt called upon to display in his one-man campaign for reelection.

But this very plan to retire at the end of four years may make trouble for him. He will be subjected to the pressures and demands of almost a score of ambitious Democrats who will begin to scheme for the 1952 Presidential nomination before they have warmed their chairs on Capitol Hill or at several state capitals.

Indeed, some of his friends were surprised that he spoke so plainly on the question of 1952. While none expects him to make another try, for he will be 68 four years hence, they thought it might be smarter politics if he had kept the boys guessing. It would have given him more bargaining power in controversies with Congress.

**GROUPS** — In the last analysis, Mr. Truman's personal attitude and administration policies may be influenced most deeply by the men around him. They consist of two groups—those who regard him as a conquering hero who slayed a Goliath all by himself, and those who figure that he scraped through because of his own luck and courage and the Republicans' mistakes in the campaign.

The first faction tell him that his victory was entirely personal, and that he is beholden to nobody. In the interest of future party triumphs, they want him to go ahead with what is known as the "new New Deal." They would have him move far to the left.

**VOTES** — They bulwark these arguments by pointing out that, if it had not been for the presence of Wallace (in New York) and the Thurmond - Wright ticket in the race (four Southern states with 38 electoral votes), his electoral total might have soared to around or above 400.

More sober advisers argue that there was no "landslide," in view of the closeness of the vote in so many states. A shift of approximately 40,000 ballots in the three states of Ohio, Illinois and California, they note, would have elected Governor Dewey.

These are the factors which will determine what kind of a President Mr. Truman will turn out to be in the next four years.

**Question:** I have read that almost everybody at Washington except President Truman and a few White House friends expected his defeat. Is there any evidence of his pre-election sentiment?

R. O.

**Answer:** I think so. For one thing, a special Secret Service man had been assigned to Albany to stay with Governor Dewey "through inauguration." Only a President-elect is accorded that protection.

Ironically, Mr. Truman's good friend, John W. Snyder, heads the Treasury, which has jurisdiction over the S. S. But it is doubtful if the matter was ever brought to his attention.

It is also known that the Council of Economic Advisers, which must submit its next report on business conditions in January, was framing a document on the basis of an Albany victory.

Many heads of key agencies tried to destroy or suppress evidence of their Democratic background and sponsorship, and had already interceded with highup friends for reappointment.

Every Saturday Mr. Tucker devotes his column to answering readers' questions of general interest on national and international policies and personalities. Questions may be sent directly to him at 6308 Hillcrest Place, Chevy Chase, Md.

## A Glance Backward

### A DECADE AGO

(From The Daily Times)

J. T. Goodliffe Jr., of Mamaroneck was elected secretary of the Movers Association of Westchester County, Inc., at the annual meeting of that organization in Tuckahoe. Mr. Goodliffe was also named a member of hte board of directors......Lester C. Faurot, director of the Town Adult Activities and Recreation Council, announced that the annual toy drive, which brightened Christmas day for many underprivileged local children, had gotten under way. Mr. Faurot requested that no toys that might harm the youngsters be sent, such as toy pistols or cannons. "We would appreciate toys that will make us think of peace", was the way the director put it... ...Chief Edwar Secker and Mrs. Secker were among the early visitors at the Volunteer's Bazaar on Mamaroneck Avenue. The local firemen claimed that opening night was a tremendous success ......A provisional charter was granted to the Museum of Art and Industrial Crafts of Larchmont by the New York State Board of Regents...... ...Raymond Maguire was named the Daily Times distributor of the month of October. The 17-year-old Bellows graduate was a freshman in business administration at Manhattan College...... Young tom turkeys at the wholesale warehouse in Chicago were quoted at around 25 cents a pound. The price for 1936 was five cents lower a pound...... John T. Breunich, nationally known executive secretary of the American Institute of Metalurgical Engineernig, was unanimously elected president of the Larchmont Masonic Club. Mr. Breunich was also a deputy chief of the Larchmont Fire Department....and just 35 years ago today, Edward Cave of Mamaroneck, master of the local troop of Boy Scouts, was the author of the "Boy Scout Hike Book", published by Doubleday, Page and Company. Norman Rockwell, a former Mamaroneck resident, illustrated the book.

# BARCLAY ON BRIDGE

By Shepard Barclay

"The Authority on Authorities"

### WHO HAS THE LENGTH?

IN A QUESTION of finessing against one defender or the other, when able to essay either direction, your problem is often reduced to a simple fundamental. It is the matter of which defender is more likely to have length in the crucial suit. Part of the answer is indicated if one opponent had shown length in other suits than the one under consideration.

North: ♠ J 8 4 ♥ A K 7 3 ♦ 10 7 ♣ A 10 9 5

West: ♠ 10 7 ♥ J 9 4 2 ♦ 9 5 2 ♣ Q 6 3 2

East: ♠ A Q 9 5 3 2 ♥ None ♦ K Q J 6 4 ♣ 8 4

South: ♠ K 6 ♥ Q 10 8 6 5 ♦ A 8 3 ♣ K J 7

(Dealer: East. North - South vulnerable.)

| East | South | West | North |
|---|---|---|---|
| 1 ♠ | Pass | Pass | Dbl |
| 2 ♦ | 3 ♥ | Pass | 4 ♥ |
| 4 ♠ | 5 ♥ | | |

Having lost the opening trick on the spade 10 lead to the A and having won the second when the diamond K came to his A, South saw that he was sure to drop a diamond trick. He therefore could not afford to lose any in clubs and hearts. What would be the best way to play those suits? Begin with trumps, of course. But what then is the best way to play the hearts?

*South gave himself* a ready answer. He had learned from a book that, if you have the three top honors, you should take the first trick in the hand which has two of the three. So he led the heart 5 to the A. When East discarded a diamond on that, he realized he was sunk. There was now no way to shut out the heart J.

In this situation, South's only risk of losing a heart rested in the chance that all four missing trumps were in one hand. East's *single-handed bidding of two suits* to the level of four had made it virtually certain East had eleven cards in them, so could not possibly hold four hearts. But West might. So South should have taken the first heart with the single honor in his own hand. When East showed out, the finesses against West would have been marked.

If South had followed trump success by playing clubs also to protect himself against West, he would have made his contract.

*Any book that recommends formulae never to be varied in the light of special evidence is a pretty sorry publication.*

* * *

**Your Week-End Question**

What are the two entirely different questions which should receive affirmative answers before it is sound to bid a slam?

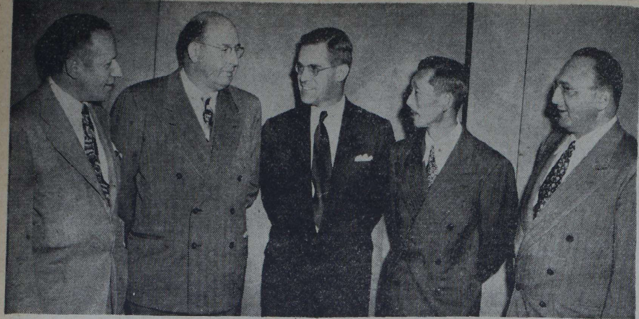

**FATHERS** who participated in the "Stop, Look and Listen" Father's night forum last night at Murray Avenue School, are shown above following a discussion of the influence of comics, movies, radio and books on youngsters in the school auditorium. Pictured left to right are Gregory Abbott of Larchmont, commentator for Paramount Newsreels; William S. Hedges of Scarsdale, formerly of Larchmont, vice-president of NBC; J. M. Van Law, moderator; Robert S. Kuwahara, creator of the comic strip, "Miki," and Leon Shimkin, executive vice-president of Simon and Schuster, all of Larchmont. The forum was arranged by the school's Parent-Teacher Association.—Staff Photo

# *125 Students Of Junior High At Open House*

More than 125 students attended the Open House program held last night at Mamaroneck Junior High School under the auspices of the Parent-Teacher Association. Members of the school faculty attending were Hoyt D. Smith, principal, John Madey and Albert E. Earl.

Activities included plastic flower-making for boys and girls, under the direction of Miss Helen M. Hecht and Mrs. Ella McKeever; ping pong supervised by Albert Lambino, badminton, Allen Hood and Mrs. William C. Barnouw, basketball, A. S. Phillips and Larry J. Sobel and jitterbug dancing, Mrs. Herre Van Der Veen.

Ballroom dancing was conducted by Mrs. Charles Toguet and Mrs. Edwin F. Ryan. Mrs. Walter H. Lewis was in charge of the game room, where checkers was the most popular entertainment, and instructions were given in bridge. Mrs. Alan D. Stackpole and Mrs. James G. Broderick are co-chairman of the program.

# *Catholic Club Juniors Plan Formal Dance*

Final plans have been completed for the annual Thanksgiving formal dance of the Catholic Woman's Club, Junior Section to be held Nov. 27 in La Rochelle Beach Club, New Rochelle. Accommodations are being made for 200 couples. Miss Kathleen Nestor is chairman.

George Hoffmann's orchestra will provide the music for dancing from nine to one. Dress is optional for men and formal for women.

The Misses Veronica Baker and Mary Niewenhous are in charge of ticket reservations, and Miss Kathleen O'Shea is chairman of decorations which will include Fall flowers.

### *3 Larchmonters Attend Social Service Meeting*

Larchmonters attending the November meeting of the social service committee of Grasslands Hospital yesterday at the hospital were Mrs. Arthur Richtmyer Jr., Mrs. H. W. McClintock and Mrs. A. Metcalf Morse Jr.

Mrs. McClintock was appointed chairman of a nominating committee to select officers for the coming year. Following the business meeting, Dr. William G. Childress, head of the tuberculosis department, and Dr. H. E. Perez, assistant director, discussed the use of streptomyacin in hospitals.


Look Out!

MAKE sure your Insurance coverage is adequate. Let us help.

Call Earl Quick
Mamaroneck 9-3770
Fred T. Wilson Corp.


# Seniors At Bellows Score With 'Ten Little Indians'

The Senior class at Bellows High School distinguished itself last night with a crackerjack performance of Agatha Christie's 'Ten Little Indians", a murder mystery that held a large audience tense and expectant until the final curtain.

Expert direction and some uncommonly fine acting roused such sincere and excited audience reaction that several times the lines were halted until the audience quieted down.

Ten guests find themselves invited to an island mansion by hosts which turn out to be non-existent. They hear a gramophone record recounting a death caused in the past by each one of them and then, one by one, they begin to die off until only two are left facing it out in the final scene.

At least two members of the cast turned in performances better than most adult amateurs and certainly head and shoulders above what anyone expects of high school performers. William Fitts as the flatfoot put on a broad and ample piece of acting that could land him in the final term of a good dramatic school - if there were any talent scouts in the audience. His loping gait, sneering mouth and rusty-saw voice put life and punch into the play all the way through.

Another outstanding job was done by Elaine Trottier as a teetotaling, old maid who looked and sounded so mature that it was hard to believe she was a high school girl.

Robin Donaldson was decorative in the part of Vera Claythorne, one of the survivors, and let go with one of the most authentic screeches of the evening. The solid thread of character was carried throughout the play by Barry Loughrane with the aid of a "Bald" wig. He was excellent as the old judge teetering between senility and dementia and certainly made the most picturesque corpse of the evening.

Larry Litchfield was forceful and convincing as Captain Lombard who was sweet on the pretty secretary and did one of the best sequences of the play with Fitts in the final scene. Jack Skehan was properly nervous as the jittery Dr. Armstrong and Bart Thrasher really crumbled before our eyes as the old general caught in a crazy house.

The maid was ably played by Elizabeth Morehouse and her voice were so well suited to the acoustics that it was disappointing to see her killed off so soon. Arthur Henne was a good butler, Sphinx-like as the part required, and Robert McBrien contributed not only good acting but excellent facial expressions in the small part of Anthony Marston. Gerald Redford did an efficient job delivering the groceries in the first act.

The production had several attributes one does not expect to see in a high school play. Except for two brief interludes, the voices could be heard clearly in the last row of the auditorium. The set was a picturesque English drawing room with a balcony which actually seemed to overhang a cliff. The sound effects of wind and thunder were spine-chilling and the actors put their terror over so well that even the adult members of the audience were seen to clutch the backs of the seats on several occasions.

Stanley D. Cornish, the director, is to be congratulated upon an excellent choice of play, for picking actors to suit the parts and for logical stage direction which kept the action moving at a rapid pace as the excitement mounted. When you can go to a high school play and forget it's a play, it's good stuff.

Joan Flaherty was the stage manager, Patricia Bowman the prompter, Roy Saunders in charge of sound effects and Tom Mayers manipulator of the curtain. Properties were provided by Anne Brown assisted by Judy Alter. Vincent Codella was in charge of lighting which contributed directly to the eerie atmosphere of at least two of the scenes. The make-up was done by Miss Frances Larmon.

The program names the following committee in charge: Carol Ann von Spaeth, Muriel Russell, Barbara Cahill, Jean Fausett, Margaret Meier and Teresa Orsino; and the following students responsible for the set: Vincent Codella, Roy Saunders, Arthur Henne, Mary Hood, Larry Litchfield, Robert McBrien, Arlene Minichello, Joan Malinowski, Gerald Redford, Helen Lorys, Francis DiRollo and Richard Hill.

Jane Gunn and George Vladenides handled the ticket sale and Frances DiRollo, Beatrice Miles, Richard Hill, Arlene Minichello and Jerry Katz served as ushers.

The orchestra under J. Ellsworth Olsen's direction played "Chippiwa Chant" by Grant, "Hungarian Dances" by Brahms, "East of Suez" by Streber and 'Spirit of America" by Underwood.

- A. O. N.

# *Parties Slated By Juniors Of 2 Beach Clubs*

The joint committee of junior members of the Orienta Beach Club and the Larchmont Shore Club has planned three forthcoming parties to wind up their series of dances held jointly by the two groups during the Summer and Fall.

The next affair will be held Nov. 26 at 8:30 P. M. at the Shore Club, with transfer privileges in effect for Orienta members. Dress is informal, and entertainment will be songs by the "Sinkdrops" trio, community singing, featuring college songs, and football "prediction sheets." Members of the Sinkdrops are Bob Murray, Fred Miller and Bundy Clarke.

Other parties will be held Dec. 10, and New Year's Eve. Members of the committee, headed by Biehl Clarke of Larchmont, are Barbara Rudell, Paul Frey, Alfred DeCicco, Barbara Smart, Katherine Merkert and Phil Spence, all of Larchmont, Mary MacEachern and William Bauman of New Rochelle, Dolores Del Rio of Mamaroneck, secretary; Jean Kronfeld of Tuckahoe, Bill Tully of Bronxville, and Richard DeCew and Ruth Hildebrand of Mount Vernon.

### *450 Attend 'Fun Night' At School Auditorium*

Nearly 450 students of Mamaroneck Avenue School and their parents attended the "Fun Night" program held last night in the school auditorium, and the annual Parent-Teacher Association fun-raising event of the year. Co-chairmen were Mrs. Vito Luceno, Frank Fraioli and Principal Charles L. Warren.

Features were novel games, a cake sale under the direction of Mrs. Margaret Green, a puppet show, and a program of sleight-of-hand by Arthur Leroy. Prizes included dolls contibuted by Mrs. Herbert E. Warnk.

### *Women Bowlers Hold Dessert Party at Club*

A dessert bowling party was held yesterday by the Women's Bowling Committee of the Larchmont Shore Club in honor of new members at the Club. New members are Mrs. Peter Sinnott, Mrs. William Hickey, Mrs. John Hughes, Mrs. George Mack, Mrs. Bernard Harmer and Mrs. William Cole.

The party was planned by Mrs. John Moorhead, Mrs. Thomas Keogh, and Mrs. Walter Kolb, with dessert served in the blue room. Mrs. L. S. Sparrell, bowling chairman, presided at the tea table. Prizes were awarded for "trick" bowling.

**LADIES NIGHT PARTY**

The Larchmont Masons will hold their annual Ladies Night party and informal dance Tuesday at 8:30 P. M. in the Parish house of St. John's Episcopal Church. Sojourning masons and their wives, as well as members of the Larchmont Lodge have been invited to attend by John J. Dahne, master.

# *Fathers Hold Discussion At PTA Meeting*

Despite the existence of codes, censors and ethics, our children are exposed to good and bad influences in comics, movies, radio and books, and it is the duty of parents to take constructive interest in their child's contact with these media, was the conclusion of the "Stop, Look and Listen" Fathers' Night Forum conducted last night at Murray Avenue School auditorium.

With Jesse M. Van Law as moderator, four present and former fathers of Murray Avenue students discussed the problems in their respective fields. Robert Kuwahara discussed comics; Leon Shimkin, books; Gregory Abbott, movies and William Hedges, radio, followed by individual analyses.

Robert Kuwahara, who as "Bob Kay" creates and produces the syndicated cartoon strip, "Miki," traced the evolution of comics from "simple, funny stories to the blood and thunder type" which he said is the result of our present-day speed and tension. He pointed out that "all men have suppressed desires to be greater than they are," and in seeing themselves as the hero, enjoy such comics as "Superman." "Many are objectionable and it is high time that the house of comics has a good, thorough cleaning," he said.

The popular conception that a person must be widely read in order to be cultured is not a sound one, declared Leon Shimkin, executive vice president of Simon and Schuster. Pointing to the so - called classic nursery rhymes, he showed how they were simply the news of their times, told by wandering minstrels and without moral or social significance today. He said that "writing which can be understood by the juvenile mind, will have more effective influence and won't create frustration."

Mr. Shimkin suggested that a parent should study his child to discover his interests and aptitudes and then try to find the right book to meet these requirements: consult librarians and teachers for information on books which pertain to these needs; and finally expose a child to these books."

The third speaker was Gregory Abbott, commentator for Paramount Newsreels, movies and radio, who discussed the influence of movies on children. He pointed out that many movies are intended "strictly for adults" and urged all parents to investigate pictures before giving their children permission to attend. Helpful information can be obtained from movie reviews which guide parents in their selections of worthwhile pictures in all fields, he said. "Although there is censorship for all movies, censors judge only from an adult viewpoint," Mr. Abbott condluded.

"Radio, like children, was not born with a fully developed conscience," said William S. Hedges, vice president of NBC in charge of planning and development. "Instead, controls have gradually developed primarily though the adoption of ethics and codes, and radio fully recognizes its responsibility," he stated.

Mr. Hedges pointed out that no child be "arbitrarily forbidden to listen to any program which a parent may deem undesireable," and suggested that the parent listen along with the child and call particular attention to the story line, pointing out obvious weaknesses and probable solutions."

**BOOK WEEK PROGRAM**

A Book Week original radio type play and program was presented Wednesday by Mrs. Ruth Chesbro's class at Murray Avenue School. Participating in the program which included original poems, were Sandra Germond and Judith Wilson, authors of the play, Joan Tower, Wendy Wood, Robert Thompson, Jon Rehnberg, James Merenda, Linda Edelen, Robert Marcato, Susan Chatfield, Graham Best, Julia Steers, Kenneth Dewey, Emily Cathcart and Andrew Wilson.

# Anna Carroll's Life Presented In Dramatic Review Of Novel

A dramatic interpretation of the book, "Woman With a Sword," by Hollister Noble, was adeptly presented yesterday by Kathryn Turney Garten at the Club Day program of the Woman's Club of Larchmont at the Larchmont Avenue Church house.

Mrs. Garten, who has presented book reviews for clubs in various parts of the country, pointed out that the main character, Anna Ella Carroll of Maryland, was "a real person, who played an important role in shaping the history of our nation."

She emphasized that the novel was based on historical fact, and spoke of the origin of the author's interest in the heroine. Mr. Noble, while reading Sandburg's biography of Lincoln, came across the name of Anna Caroll, and embarked on a long period of research on her background. "Woman With a Sword" was the result, she stated.

The speaker set the locale and time for the story, Washington, D. C., 1860, several days after the election of Abraham Lincoln to the presidency, but before the final result was determined by electoral vote. Possessing a well-trained voice, and remarkable articulation, Mrs. Garten related the plot of the book, and traced the rise of the political career of Anna Carroll.

A lawyer, interested and well-versed in constitutional and corporation law, Anna Carroll, incensed by a speech made in Congress by the Hon. John C. Breckinridge, wrote a reply to the senator's talk, and thereby received the recognition of Abraham Lincoln, Mrs. Garten told the group.

The heroine, she continued, then became a government agent, sent to the mid-West to investigate the possibilities of the so-called New Orleans Plan, a military proposal for defeating the South in the Civil War. While on her errand of proving the impossibility of the plan, she devised one of her own, which, famed as the Tennessee Campaign, was "what sent Grant through the South, brought about the defeat of Lee, and ended the Civil War."

Her part in planning the Civil War strategy was not told the public during the war, the speaker said, for military leaders, who could not draw up a satisfactory plan, "would not have appreciated that a woman did the work," and the government felt that the "people should not know that the military was incapable of devising the plan," she said. Lincoln had planned recognition for her, Mrs. Garten explained, but his sudden death prevented his efforts.

Mrs. Malcolm H. Merritt, program chairman, introduced the speaker.

Mrs. Ross LeB. Daggett presided at the business meeting preceeding the program. Guests at the meeting were Mrs. William Dickinson, regent of the Larchmont Chapter, Daughters of the American Revolution; Mrs. F. Warren Green, president of the League of Women Voters of Larchmont; Mrs. Robert Hallock, representing the Garden Club of Larchmont, and Mrs. Walter Burbank, chairman of the Larchmont Branch of the American Red Cross.

Tea was served following the program under the direction of Mrs. Walter C. Reich, hospitality chairman. Presiding at the tea tables were Mrs. James W. Anderson, Mrs. William E. Baldwin, Mrs. Edward F. Watson and Mrs. William C. Welsh, with Mrs. A. Sterling Smith pouring at the president's table. Flowers were arranged by Mrs. Edward A. Keeler.

# *Pupils Observe 'Book Week' At Daniel Warren*

Book Week was celebrated yesterday with poems of Rose Fyleman read by pupils of Miss Nona Weeks second grade class at an assembly program at Daniel Warren School, where a one-act play entitled "Tom Turkey Saves His Life" was presented.

Poems included "Fairies in Autumn," by Susan Perlo, "Singing Time" by Michael Green, 'The Buildings," by John Sutphen, 'Please," by Patricia Higgins, "Elevators," by Gordon Jacobson, and "Ill in Bed," by Lorraine Mulinave.

Taking part in the play were Ronald Lanza, Diana Paulson, Carol Schumacher, Louis Giovnetti, Dawn Frost, John Sutpheni, and William Massey. Also featured on the program was a tuba solo played by Kent Woodwar of Grade 5-B.

# *Guild Hears Activities Of Health Center*

The organization and numerous community services of the Mamaroneck Health Center were stressed yesterday by members of the staff at the annual ingathering of the Needlework Guild at the Health Center, with Mrs. Alfred Weeks, Guild president, conducting a business meeting.

Mrs. Weeks expressed the appreciation of the Guild for donations made by the Sisterhood of the Hebrew Institute, and the Auxiliary of American Legion Post 90, who contributed a complete layette. She introduced Mrs. Thomas Heatley, executive president of the board of directors of the Health Center.

An expression of thanks for the 1081 garments donated by the Guild, including 95 made by the Camp Fire Girls and Blue Bird groups, was made by Mrs. Heatley, who said that the articles will be distributed by staff nurses to needy families.

Mrs. Mildred Burns, county supervising nurse, introduced new nurses on the staff, including Mrs. Winifred Taylor, Mrs. Kathryn Dolan, Miss Rosalyn Lefkowitz and Miss Rita Chisholm, who directs the weekly mother's classes at the Center.

Describing the facilities of the Health Center, Mrs. Burns said that the staff is "now equipped to carry out a complete program of public health nursing for the community." She spoke of the mother's classes, emphasizing that any relative who may care for mother or baby can receive instruction.

Mrs. Arthur F. Callahan, chairman of public relations for the Health Center, introduced Mrs. Grace Harold, director of health education for the Westchester Tuberculosis and Public Health Association. Mrs. Harold described the work of the mobile X-ray unit, and its meaning in the community. Purchased by the Westchester TB Association last year, the X-ray will determine the presence of tuberculosis, cancer, abcess, spinal deformities, and enlarged hearts, a service free of charge to the individual, she pointed out. The unit is supported by the sale of Christmas seals.

A discussion of the work of the social service committee during its first year was given by Mrs. George Brown, committee chairman. She said that her committee worked with school nurses to determine needy children, and expressed appreciation for the cooperation of the nurses and volunteer Fire Department, who provided funds for the camp work.

Mrs. Linden Morehouse, assistant guardian of the Ehwawee group of the Camp Fire Girls, led her group in singing traditional songs, and the Blue Birds sang their "Blue Bird Song."

Miss Caroline Olsen, president of the Ehawees, led the girls in a skit explaining the aims of Camp Fire Girls, assisted by Ruth Peyser, Jo Ann Hogan, Margaret McGourty, Carole Silleck, Mary Lou Warren, Maxine Clements, Margaret Bunkosky, Patty Walsh, Marcia Bairs, Ann Ciraco and Barbara Haghenbeck.

Refreshments were served under the direction of Mrs. Emerson O. Heyworth and members of her committee.

**135 ATTEND DANCE**

Nearly 135 parents and teachers attended the barn dance sponsored by the Parent-Teacher Association last night at Central School, under the chairmanship of Mrs. W. S. Roberts, assisted by a large committee.

# *Bridge, Bazaar Slated Dec. 3 At Chatsworth*

Chatsworth PTA will stage its main fund-raising event of the season Dec. 3, a dessert-bridge and bazaar starting at 1:15 P. M. in the school gymnasium, Mrs. Paul Stearne, chairman, announced today.

Plans completed thus far call for a "Treasure Corner," supervised by Mrs. Burton C. Meighan; a gift table under Mrs. Leslie C. Smith; and a cake table, Mrs. Ralph C. Elias.

Mrs. John Thayer is serving as ticket chairman with Mrs. Jerome Adler, for refreshments and Mrs. Erik Anderson, arrangements. Decorations will be supervised by Mrs. Cyrus Stewart.

The program includes games for non bridge players, and for booths of various home-made articles including aprons, cake, cookies and candy, along with a "white elephant" section.

Corsages will be awarded as table prizes.

### *Leinsdorfs Parents Of Daughter Deborah*

A daughter, Deborah Hester Leinsdorf, was born yesterday to Mr. and Mrs. Erich Leinsdorf of 25 Larchmont Avenue, Larchmont. The couple also have three sons. Mr. Leinsdorf is conductor of the Rochester Philharmonic Orchestra and the San Francisco Opera.

**WEDDING ATTENDANT**

Edward A. Robinson of Larchmont was an usher yesterday at the marriage of Miss Barbara Allison Murray, daughter of Mr. and Mrs. Joseph J. Murray of New York City, to Edward Strong Cooke, son of Edward M. Cooke of East Orange, N. J., and the late Mrs. Cooke, in the Presbyterian Church in Westfield, N. J.

**SPELMANS HAVE SON**

Dr. and Mrs. Thomas J. Spelman of Chatsworth Gardens, Larchmont, are the parents of their first child, a son, Robert Edward, born Nov. 17 in New Rochelle Hospital. Mrs. Spelman is the former Miss Ann Libbey, daughter of Mr. and Mrs. Edward B. Libbey of 93 Paine Avenue, New Rochelle.

—Irwin Dribben

**DEBUTANTES** Nancy Millar, left, daughter of Mr. and Mrs. David G. Millar of 26 Bonnie Briar Lane, Larchmont, and Joanne Munzert, daughter of Mrs. Gubelmann Munzert of Glen Cove, L. I., and Edwin Munzert of New York, are shown above in the Palm Court of the Plaza in New York.

# Rollicking Comedy Features MHS Junior Class Production

Mamaroneck High School rolled up another hit in its long line of successful student productions last night when the Junior Class presented a hilarious version of the ever-popular Henry Aldrich tale, "What A Life," written by Clifford Goldsmith, and produced under the guiding hand of Miss Wanda Mitchell.

Staged in the principal's office of Central High School, the play brought together some superior acting, including excellent character portrayals, on a stage setting designed to make even the most frequent visitor to Broadway take notice. All this under Miss Mitchell's expert able direction, brought tremendous response from the parents and friends who filled the Senior High School auditorium.

In the role of the mischievous, fun-loving Henry Aldrich, who is never out of trouble (or the principal's office) was Michael Severin, playing his part to the hilt. He finds himself in all sorts of predicaments, not the least of which is being accused of stealing instruments from the band of Central High.

Mr. Bradley, the pompous principal, well-played by Albert Stern puts into practice his belief that a principal should "catch everyone he can," and Henry is his unwitting target, more often than not.

As the comedy opens, Miss Shea, Mr. Bradley's secretary, portrayed by Mary Jane Fritzinger, is shown trying to keep her patience in the midst of student problems, complaining teachers, and the arrival of one of the pupils' father, an Italian junk dealer, humorously played by Gordon Nichols.

Henry appears in the office, a not-uncommon sight to the efficient and uncompromising secretary, and confesses his removal from the study hall for a slight "disturbance." Henry hints to Mr. Bradley that George Bigelow, a "big wheel" in the school (a fact which no one knows as well as George himself), is the culprit.

Bigelow, a swaggering, well-built athletic star at the school arrives in the principal's office—at the latter's request—in the person of Ed Borschow. Upon questioning, he points an accusing finger at the hero, and furnishes a far from flattering picture which Henry has drawn of the history teacher, Mr. Patterson, which turns out to be "the root of the disturbance."

Mrs. Aldrich, played by Ann Merritt, arrives at the school at an inopportune moment, after Henry has just confided to Mr. Bradley that his "mother is very ill, and can't leave the house." Things then really start popping, and in rapid succession, Henry goes on probation; is accused of cheating on an examination by Mr. Patterson, (described by Henry as a big fish floating upside down); is suspended from school, and, to cap the climax, is accused of taking band instruments from the school and "hocking them."

Poor Henry is finally vindicated, chiefly through the efforts of Bill, a student played by Roy Moulton, when it turns out that George Bigelow put the instruments in the pawn shop and signed Henry's name to the ticket. The paly ends on a happy note, despite the entanglements and shattered nerves Henry's escapades have left in their wake.

In supporting roles were Walter Moeller as the compassionate assistant principal, Mr. Nelson, the only member of the school staff who shows any tolerance and understanding of the vagaries of young boys; Malcolm Hepworth as Mr. Patterson; Judy Simpson as Miss Pike, the botany teacher who is "always cold"; and Joan Van Valkenberg as Miss Eggleston, study hall teacher, who started the ball of Henry's misfortunes rolling.

Barbara Pearson, Henry's new-found heart throb, for whom he cheated on the exam so he would get a good mark and thereby receiving his parents permission to go to the school's Spring dance was appealingly played by Jean Durling. Gina Guttmann played with conviction the part of the music teacher, Miss Wheeler. Mr. Ferguson, a detective, was portrayed by Michael Zeiler, and Gertie and Mary Deeter, both students, were played respectively by Sandra Wanderman, and Ersaline Alexander.

A character who appeared only briefly at interludes on the stage, but who added to the atmosphere of the production (with a basketball under her arm) was Miss Johnson, physical education teacher, played by Sharon Kelly, who "fairly oozed physical education."

Extra teachers were Nancy Baker, Peter Greenman, Arlita Holt, George Klein and Lois Pope, with extra students played by Wren Bizzard, Sandra Croll, Arlene Fuccillo, Steve Gibbons, Edith Hall, Alex Hausler, Anne Hayes, Ralph Henry, William Hutchinson, Carol Lightfoot, Patricia McCauley, Caryl Posner, Jill Schiller, Barbara Steinmann, John Taub and Sue Van Noppen, all of whom contributed to the success of the play.

Musical interludes were played by the Mamaroneck High School Orchestra, under the direction of Harland F. Pinney. Miss Mitchell was assisted by Joanne Sanborn and Caroline Soper.

**SECOND ANNIVERSARY**

A tea for 57 volunteers of the Diversional Therapy Department of Grasslands Hospital will be held Monday at 3 P. M. in the diversional therapy room at the hospital, to observe the second anniversary of the founding of the department.


Complete
INSURANCE
Mamaroneck American Legion Membership Drive November 20 to December 4
Ebby Houghton
REAL ESTATE

*Thanksgiving Dinner...*

In a real country atmosphere. An attractive place that is different. Charming surroundings, open wood-burning fireplace, soft music, excellent cocktails and wines if you want them. Complete full course dinner, choice of turkey or two other entrees, $3.50 . . . from 12 noon until 10 P. M.

DONNYBROOK LODGE
*Restaurant and Cocktail Lounge*
Heathcote Road and Weaver Street, Scarsdale, N. Y.
For Reservations Call Scarsdale 3-0228
*Starting Nov. 20, we will be closed Mondays and open Tuesdays*

# Eagles Battle Rye Hawks; Salasin Tops Major League

## Spotlight On Sports

By DICK CARPENTER

Yonkers Central High, undefeated in WIAA play this season and conqueror of Isaac Young last Saturday, must be content to rest in a tie for second place in the final standings for 1948. The Young Knights have won the "championship" already, having 11 points under the scoring system, although tieing one game and losing one. Mamaroneck's Tigers brought their total up to ten last week with that memorable triumph over New Rochelle's bulky but outplayed Purple Wave.

If something isn't done about making the WIAA a league, in the true sense of the word, after all the abuse handed out by county sports writers, then it appears that the Westchester loop is doomed to permanent jeers and Bronx razberries from here on in.

There are many local fans who Black clad warriors would have easily beaten Isaac Young if the engagement had been later in the season.

The 13-6 score of the Young-Tiger battle was far from impressive from this viewpoint with nine fumbles squirting out of Mamaroneck players' hands being the deciding factor.

Joe Petruzzo added 19 points to his scoring total as he closed out his high school football career in a blaze of glory. Joe wound up with 87 points to trail both Ernie Fiore of Harrison and Ralph DiMicco of Mount Kisco for the over-all leadership of the county. Fiore had 108 points, six of which were scored Saturday when Rye spoiled Harrison's dreams of an unblemished record by tieing the Maroon 12-12. DiMicco was three ahead of Petruzzo at 90 markers.

**BASKETBALL**

The Saints of St. Augustine's started off their season with an easy triumph over St. Paul's of Yonkers. Gene Doherty & Co. has lost none of their touch from last season. The visitors were panting away after the first period, trying to keep up with the fast breaking Saints. From midway in the second quarter, it was a loaf for the locals, who appear to be in for another good year. They have a two year record of 51 victories in 59 outings.

**STARS COME THROUGH**

Joe Tolve's Mamaroneck Stars came through with a victory Sunday afternoon at Manchester Field after having their homecoming spoiled two weeks ago by the New York Clippers. Another New York eleven, the Bears, were the Star's victims Sunday.

Tolve stated yesterday that his boys were going to make one last attempt to break out of the red by engaging a strong team to come to Manchester Field to help bring down the curtain on local semi-pro football activity.

The spangled outfit looked vastly improved as they grounded out two touchdowns to handily whip the Bears. Bob Martensen played a bang-up game at end for the locals and booted both extra points.

## Sports Calendar

**TODAY**
**Bowling**

Daily Times League matches, Larchmont Recreation Center, 8:30 P. M.

Friendly Village League matches, Mamaroneck Recreation Center, 8 P. M.

**TOMORROW**
**Hockey**

Larchmont Eagles vs. Rye Hawks, Playland Ice Rink, 8 P .M. Second game, Harrison Maple Leafs vs. Bronxville Rockets, 9:30 P. M.

**Bowling**

Mamaroneck Fraternal League matches, Mamaroneck Recreation Center, 8:30 P. M.

Larchmont Majorette League matches, Larchmont Bowl, 8 P. M.

Finast League matches, Larchmont Recreation Center, 8 P. M.

## *Locals Out For Third Win; Opponents Sport Fast Men*

The Larchmont Eagles, defending champion and owners of an unblemished record this season, again take to the Playland ice tomorrow night to battle the Rye Hawks in a regularly scheduled Westchester Senior Hockey League battle. The Eagles will probably be billed as favorites for this contest by virtue of triumphs over the Bronxville Rockets and Harrison Maple Leafs. Rye has not been able to come through with a win yet this year, having bowed to Harrison by a 7-5 count on opening night, and then coming back strongly against Bronxville, only to lose out by a 2-0 count.

Despite the Larchmont six's prestige, the game could very well turn out to be the closest of the year. Rye has the services of two former Yale University varsity stickmen for this contest and will put a fast skating combination on the ice. Goalie John McIlwayne and forward Fred Pearson are the Yale men, with the latter appearing to be an almost sure bet to lead the team's scoring efforts. Pearson has shown the fans some of the best hockey at Playland this year with his driving, aggressive type of game. It was mainly through his stickwork that the Hawks looked so well against strong Bronxville. But for a brace of goals in the second period, the Rye six actuaally outplayed Bronxville. The two tallies were scored within one minute's time.

Larchmont Coach Orison MacPherson will stick to his forward line of Bill Briell, Ken Braun and Gene McDonough for tomorrow night's clash. This line tallied two goals and eight assists in the 7-2 rout of Harrison's Maple Leafs last week.

The starting defensemen will probably be Whitey Campbell, former Dartmouth flash, and Chuck Safaric. Ed Bearden will be at his usual net minding spot.

The rest of the Eagle roster should see plenty of action, as usual. Pete Taylor, leading scorer in 1947, will lead his line into the fray. Harry VanDyke and Walt Lawrence round out the combination.

Jim Murphy and Lanny Holmes another defensive combine, will share the back ice with Campbell and Safaric.

The third and final line of Jack Sutphen, Bill Sweeney and Bob Tobin will be on hand for duty. This trio has been working well together and also brought in two goals last week.

The contest is the first of a double bill and will start promptly at 8 P. M. The second game brings together Bronxville and Harrison. This game will commence at 9:30.

## MANY UPSETS IN MIXED BOWLING

Upsets were plentiful in the King and Queen Mixed Doubles Bowling League matches Sunday night at the Mamaroneck Recreation Center. The Y-Bowl and Four Hundred, generally figured as the teams to beat, were both turned back. The Four Hundred was really trounced, losing three straight to the up-and-coming Alley Cats while the Y-Bowl took its third and fourth losses of the year at the hands of the Four Roses. However, it must be remembered that the King and Queen loop is a handicap one, with both losing teams giving away large pin totals.

Other victories were recorded by the Go-Getters and Unlucky Four. These two teams scored their triumphs by virtue of three wins out of an equal number of attempts.

Bob Havlicek took care of the high single with an opening game of 189 pins. Bob Schreyer of the Unlucky Four had a 181 pin game to his credit while Lillian Hall led the women keglers with a 180 single. Paul ones put together a 182 single toward the Four Hundred's cause while Lillian Radcliffe of the Y-Bowl rolled off a 171 opener.

The Alley Cats received a 47 pin handicap from the Four Hundred and used it to win three games. In the opening tussle, the Cats didn't even need the advancement, but were thankful for the pins in the last two encounters. Havlicek led the men with a 189 game while M. J. Downer paced the ladies with a blistering 177 effort.

The Y-Bowl ignored the 55 pin handicap to take the first game from the Four Roses but didn't have the steam to win the final two. Lillian Radcliffe's 171 game bested all bowlers in this match with Jack Clausen's 165 pacing the males. Sue Rushmore at 146 and Evelyn Heithaus at 145 were high for the winners.

Ed Paolucci and Bob Schreyer sparked the Unlucky Four to a rousing triumph over the Irish. Ed O'Brien's 152 was the best game for the Irish.

Babe's Aces took a going over from the Go-Getters. Lillian Hall hurled a second game total of 180 pins at the Aces and came right back with a 175 effort. Babe Etre paced his club with a 165 concluding game.

| Babe's Aces (0) | | | | Go-Getters (3) | | | |
|---|---|---|---|---|---|---|---|
| Fava | 123 | 98 | 142 | Marcone | 149 | 126 | 117 |
| Zua'liozzi | 92 | 113 | 75 | Hall | 143 | 180 | 175 |
| Batti'glia | 74 | 112 | 111 | Sulivan | 134 | 136 | 109 |
| Etre | 128 | 155 | 165 | Plumb | 115 | 162 | 169 |
| Handicap | 44 | 44 | 44 | | | | |
| Totals | 467 | 522 | 537 | Totals | 541 | 604 | 570 |

| Unlucky Four (3) | | | | Irish (0) | | | |
|---|---|---|---|---|---|---|---|
| Rogers | 118 | 94 | 137 | Rabasco | 117 | 106 | 115 |
| Bjorgo | 135 | 106 | 103 | O'Brien | 100 | 118 | 105 |
| Paolucci | 178 | 166 | 113 | Pennetta | — | 116 | 130 |
| Schreyer | 181 | 136 | 143 | O'Brien | 139 | 123 | 152 |
| Handicap | 16 | 40 | 40 | Blind | 125 | — | — |
| Totals | 628 | 542 | 536 | Totals | 481 | 463 | 502 |

| Y-Bowl (1) | | | | Four Roses (2) | | | |
|---|---|---|---|---|---|---|---|
| Blind | 117 | 117 | 117 | Rushmore | 100 | 116 | 146 |
| Clausen | 165 | 136 | 155 | Heithaus | 145 | 107 | 141 |
| Radcliffe | 171 | 113 | 104 | C'penter | 110 | 130 | 117 |
| Jones | 140 | 136 | 125 | Westfall | 127 | 139 | 130 |
| | | | | Handicap | 55 | 55 | 55 |
| Totals | 593 | 502 | 501 | Totals | 537 | 547 | 587 |

| Alley Cats (3) | | | | Four Hundred (0) | | | |
|---|---|---|---|---|---|---|---|
| Petrie | 95 | 78 | 90 | E Jones | 118 | 106 | 121 |
| Downer | 145 | 154 | 177 | A R'sell | 104 | 157 | 138 |
| Han'han | 147 | 128 | 130 | P Jones | 137 | 180 | 182 |
| Havlicek | 168 | 189 | 171 | C R'sell | 156 | 134 | 164 |
| Handicap | 47 | 47 | 47 | | | | |
| Totals | 602 | 596 | 615 | Totals | 515 | 577 | 605 |

**PANTHER PUNTER** Ed Feldt, above, one of the outstanding players on the East End eleven that recently completed its season with a record of three victories, four losses and a tie. The Bellows ace handled all of the kicking duties for Jack Fearon's 1948 eleven, and handled them well. His season average approached 40 yards a try, putting Feldt well up among the county's leaders. Ed also is an accomplished passer and might have ended up the year with an even better record but for a finger injury early in the season which prevented him from gripping the leather properly for the remainder of the schedule. A sophomire, Feldt, will see plenty of action next year when the Blue and Black hope to produce another of its strong contenders for county honors. —Photo by Harry Cohn

## NEXT CHAPTER SEEN IN GRAZIANO PUZZLE

NEW YORK (AP)—The next chapter in the mystery series entitled "Rocky Graziano and the Coast" will be unfolded today—maybe.

The former middleweight champion, as undecided as a woman trying on hats, reversed his stand again last night. He was supposed to hop on a train for Oakland, Calif., and resume training for his Dec. 1 fight there with Fred Apostoli.

But a couple of hours before train time rough Rocky changed his mind and said he wasn't leaving that night.

Irving Cohen, co-manager of the New York boxer, said "Something has come up. I can't say anything further right now except that I will have a statement on the matter Tuesday."

## Strangler Lewis Heads New Wrestling Group

Ed 'Strangler" Lewis, former heavyweight wrestling champion, was named chairman of the newly formed Wrestling Promoters Association of America, it was announced by promoter Bill Johnston yesterday.

HOLYOKE, Mass.—George Dunn, 132, Hartford, Conn., outpointed Teddy "Red Top" Davis, 132, Brooklyn (10).

## *Muir And Cocke Top Bowlers In Larchmont Acres League*

Larchmont Acres League bowling last night resulted in team victories for the Tompkins, Palmer, Richbell and Bassett Houses with the Tompkins team remaining at the top of the league pile. The league leaders and the Richbell five gained their triumphs by virtue of three straight victories while the other wins were by 2-1 scores.

High series last night was racked up by Dick Cocke of the Tompkins team and was a figure of 541 pins. The Palmer House club had two men who closely pursued Cocke for the lead, Don Harper at 529 pins and Bob Reiter with 520.

The best single game effort of the four matches was garnered by Jack Muir, a member of the Tompkins House team. Muir, one of the league's most consistent rollers, opened up with a 210 game which netted him the honor.

There were only two games of more than 200 pins in the entire bowling with Bob Reiter gaining the other one when he hit 201 pins in the second game of the Palmer-Mott battle.

The Bassett club gained a two out of three triumph from the Sterlings with John Wedda bowling a 181 single and 496 triple. Williams and Breen paced the losers.

The Fenimore Cooper five bowed the Richbell team 3-0 although Crisman took the high game with 183 pins. Swenson racked up 182 on the winners' side of the ledger.

The Disbrow team was given a two pin handicap but needed much more and thus the Tompkins' were able to hold onto the lead with three wins. Dick Cocke's triple and Jack Muir's single paved the way for the decisive triumph.

Bob Reiter and Don Harper combined to help bring two victories to the Palmer House over one Mott win. The Motts were paced by Perce Hall.

| Disbrow (0) | | | | Tompkins (3) | | | |
|---|---|---|---|---|---|---|---|
| Bell | 192 | 143 | 168 | Muir | 210 | 167 | 129 |
| Batman | 133 | 151 | 189 | Simon | 131 | 117 | 131 |
| Curry | 134 | 189 | 131 | Case | 155 | 180 | 177 |
| Abrams | 144 | 169 | 120 | Cocke | 175 | 184 | 182 |
| Poillon | 179 | 182 | 147 | Haley | 150 | 196 | 172 |
| Handicap | 2 | 2 | 2 | | | | |
| Totals | 784 | 836 | 757 | Totals | 821 | 844 | 791 |

| Palmer (2) | | | | Mott (1) | | | |
|---|---|---|---|---|---|---|---|
| C'Rouke | 152 | 144 | 145 | Klind | 162 | — | — |
| Reiter | 185 | 201 | 134 | Moses | 133 | 94 | 118 |
| Harper | 168 | 185 | 176 | Hall | 128 | 167 | 176 |
| Reynolds | 165 | 140 | 172 | Edwards | 97 | 149 | 116 |
| Tem'man | 164 | 170 | 153 | Thomsen | 118 | 136 | 167 |
| | | | | Westcott | — | 172 | 166 |
| | | | | Handicap | 66 | 94 | 94 |
| Totals | 834 | 840 | 780 | Totals | 704 | 812 | 837 |

| Richbell (3) | | | | Fen. Cooper (0) | | | |
|---|---|---|---|---|---|---|---|
| Swenson | 136 | 141 | 182 | Larcom | 134 | 145 | 146 |
| Dove | 174 | 159 | 155 | White | 155 | 167 | 145 |
| Graham | 142 | 136 | 133 | Mid'ton | 135 | 122 | 158 |
| Carr | 173 | 160 | 159 | Crisman | 164 | 183 | 120 |
| Gr'baum | 167 | 131 | 141 | De Maria | 144 | 129 | 145 |
| Handicap | 26 | 26 | 26 | | | | |
| Totals | 818 | 753 | 796 | Totals | 732 | 746 | 714 |

| Bassett (2) | | | | Sterling (1) | | | |
|---|---|---|---|---|---|---|---|
| Wedda | 181 | 174 | 141 | Breen | 140 | 120 | 168 |
| Hanson | 160 | 159 | 134 | Pitts | 138 | 149 | 140 |
| Van G'y | 131 | 119 | 104 | Cassidy | 134 | 143 | 132 |
| Zevirin | 128 | 118 | 141 | Packard | 124 | 119 | 95 |
| Futt'man | 125 | 163 | 172 | Williams | 136 | 136 | 162 |
| | | | | Handicap | 29 | 29 | 29 |
| Totals | 725 | 733 | 692 | Totals | 701 | 696 | 726 |

WASHINGTON—Filberto Osario, 125, New York, outpointed Jimmy Cooper, 122, Washington (10).

HAZELTON, Pa.—Jimmy Hooper, 172, Brooklyn, and Vernon Williams, 173, Atlantic City, drew (8.

## NYAC SIX OPENS WITH EASY WIN

The New York Athletic Club opened its 1948 hockey season on the Playland ice Sunday night by meeting and defeating the Westchester Senior Hockey League All Stars 9-2. The game was a hard fought affair with neither team being able to dent the cords in the opening session. However, the the contest developed into a high scoring game in the second period with the All Stars drawing first blood. Before the period was over the NYAC had blasted the Star cords with five goals. The Stars also added another in this stanza.

The New York six came through with four more goals in the final period to put the game beyond reach of the All Stars.

Outstanding for the winning team was the forward line of Bill Briell, Ken Braun, and Gene McDonough and also Pete Taylor's brilliant shot making an all-around play. The starting line was responsible for five scores while Taylor tallied once himself and passed directly for another.

There were only two penalties in the entire contest, both being dished out to Chuck Safaric of the NYAC for high sticking.

The first period was featured by the outstanding work of the two goalies. Ed Bearden for the NYAC and Joe Schafer, a Bronxville net minder playing for the Stars, were brilliant in turning back all scoring attempts.

The All Stars drew first blood when John Taylor of Rye beat Bearden with a close shot after two passes had set up the play. However, the game was quickly tied when Pete Taylor blasted a low line drive past Schafer after a solo dash. This was the first of four straight NYAC goals. Doug Morrison got the tie breaker with a neat angle shot after taking a Harry VanDyke pass.

Ken Braun made the score 3-1 by again beating Schafer from short range and Gene McDonough increased the margin on another solo dash and well placed lift.

The All Stars got back into the game momentarily when John Burkhart, another Rye forward, beat Bearden after a tricky play had given him the opportunity. However, this was to be the last Star goal of the game.

Chuck Safaric again increased the spread to three goals and the score to 5-2 with a backhand blast that lit the red light.

The final period was all NYAC as Bill Briell, Ken Braun, Gene McDonough, and Bill Sweeney dented the scoring volume. McDonough and Braun took scoring honors with two goals apiece with McDonough being the top man by chipping in with two assists.

## Release from Hospital Seen for George Knox

NEW HAVEN, (AP)—A spokesman at New Haven Hospital said today it was probable that boxer George Knox would be released from the institution sometime today.

Knox, a lightweight fighter collapsed in the Arena ring last night after being knocked out by Mel Neary of Philadelphia in the first round of a scheduled eight rounder.

The hospital spokesman said that Knox was unconscious when he was brought into the hospital but regained consciousness shortly after his arrival.

## Fight Results

By The Associated Press

NEW YORK—Al Constantino, 148, New York, outpointed Dave Andrews, 146, Boston (8); Burly Charity, 161, Youngstown, O., knocked out Af Winn, 164, New York (8.)

PROVIDENCE, R. I.—Artie Levine, 168, Brooklyn, stopped Henry Chemel, 164, Portland, Me. (4).

BROOKLYN—Willie Beltram, 138, New York, stopped Joey Carkido, 139, Youngstown ,O. (7).

## *Guad Takes Series Honors; Three Shutouts In Matches*

The Larchmont Bowl Major League rolled along last night with Manny Salasin of the Sportsmen bowling the best individual score of the night, a single of 230 pins. Six matches were rolled off with team victories going to the Motormen, Palmerette, Embassy, Lumbermen, Bert's Boys, and Pal Mar. The Pal Mar, Embassy and Sportsmen were able to gather their triumphs without the loss of a single game while the other three were forced to accept two out of three game wins.

High series was captured by Johnny Guad of the Embassy quintet. Guad put together games of 219, 196 and 198 pins to complete his high pinfall of 613. Bob Hamill of the Motormen, also broke over the 600 mark, his total coming to a cool 609.

Despite Salasin's 230 single, the Sportsmen failed to cop the match with the Motormen. Hamill bowled games of 213, 210 an 186 for his big series while Roc led the losers in this departmer with 538 pins.

Clarke rolled a 213 game f the Palmerette outfit, winne over the Cabmen to the tune 3-0. Schneider was the most cor sistent of the losers.

Johnny Guad carried the bu den as the Embassy took th Sport Shop into camp easily. C Johnson's 190 game topped th losing bowlers.

Fred Bono whipped throug three games to lead the Lumbe men to a close triumph over th Colony. Bono's series pitfall w 541.

Bert's Boys continued in the winning ways by taking two o of three from the Pharmacist Ward broke the 200 pin mar twice while Hueley and Adan bested the figure once each. Saporito and Splendid rolled we for the Pharmacists.

The Depot Way had a ba night and lost three to the P Mar. Faillace and Hogan led th way for the Pal Mar win whil Bob Wilson and Joe Masto ha one outstanding game apiece fo the Depot Way.

| Bert's Boys (2) | | | | Pharmacists (1) | | | |
|---|---|---|---|---|---|---|---|
| Hurley | 200 | 183 | 174 | Torre | 145 | 157 | [illegible] |
| Ward | 200 | 206 | 134 | Conte | 146 | 150 | [illegible] |
| McD'nell | 175 | 184 | 151 | Sple'dido | 166 | 156 | [illegible] |
| Nolan | 182 | 156 | 189 | Mirande | 154 | 155 | [illegible] |
| Adams | 179 | 201 | 159 | Saporito | 166 | 172 | [illegible] |
| Totals | 936 | 930 | 807 | Totals | 777 | 799 | [illegible] |

| Depot Way (0) | | | | Pal-Mar (3) | | | |
|---|---|---|---|---|---|---|---|
| T Wilson | 149 | 144 | 167 | Sganga | 164 | 180 | [illegible] |
| B Wilson | 143 | 206 | 181 | Campbell | 170 | 160 | [illegible] |
| Whitman | 115 | 123 | 135 | Hogan | 177 | 156 | [illegible] |
| Masto | 192 | 144 | 166 | Cahill | 190 | 141 | [illegible] |
| Loiaconi | 178 | 159 | 148 | Faillace | 165 | 171 | [illegible] |
| Totals | 777 | 776 | 797 | Totals | 866 | 808 | [illegible] |

| Sportsmen (1) | | | | Motormen (2) | | | |
|---|---|---|---|---|---|---|---|
| Moulton | 146 | 145 | 160 | Pinney | 159 | 175 | [illegible] |
| Salasin | 150 | 149 | 230 | Hogan | 179 | 180 | [illegible] |
| Pfeiffer | 120 | 199 | 203 | Hamill | 213 | 210 | [illegible] |
| Stephens | 164 | 163 | 127 | Jones | 167 | 205 | [illegible] |
| Rock | 208 | 171 | 159 | Singer | 161 | 181 | [illegible] |
| Totals | 788 | 827 | 879 | Totals | 879 | 981 | [illegible] |

| Cabmen (0) | | | | Palmerettes (3) | | | |
|---|---|---|---|---|---|---|---|
| Van | 134 | 142 | 130 | Mulligan | 152 | 154 | [illegible] |
| Scott | 135 | 144 | 99 | Clarke | 148 | 164 | [illegible] |
| Beckley | 146 | 156 | 171 | Welsh | 139 | 140 | [illegible] |
| Sch'eider | 170 | 161 | 171 | Hafner | 165 | 162 | [illegible] |
| Vallee | 139 | 116 | 141 | Verney | 137 | 159 | [illegible] |
| Totals | 724 | 719 | 712 | Totals | 741 | 779 | [illegible] |

| Embassy (3) | | | | Sport Shop (0) | | | |
|---|---|---|---|---|---|---|---|
| Guad | 219 | 196 | 198 | G J'son | 165 | 158 | [illegible] |
| Webber | 135 | 167 | 149 | H J'son | 135 | 114 | — |
| Goetze | 179 | 154 | 186 | Combree | 152 | 153 | [illegible] |
| Gian'zio | 159 | 154 | 174 | Genline | 154 | 178 | [illegible] |
| Anton | 137 | 171 | 133 | Proscia | 140 | 156 | [illegible] |
| | | | | A J'son | — | — | [illegible] |
| Totals | 829 | 842 | 840 | Totals | 746 | 759 | [illegible] |

| Lumbermen (2) | | | | Colony (1) | | | |
|---|---|---|---|---|---|---|---|
| Beno | 171 | 177 | 193 | Fortuna | 143 | 191 | [illegible] |
| MacL'lin | 155 | 165 | 151 | Burns | 147 | 179 | [illegible] |
| Cawing | 167 | 147 | 154 | Rusell | 157 | 158 | [illegible] |
| Karrel | 140 | 141 | 149 | Cia'ciulli | 154 | 156 | [illegible] |
| Spero | 142 | 112 | 147 | Marrello | 134 | 176 | [illegible] |
| Totals | 775 | 742 | 794 | Totals | 734 | 860 | [illegible] |

## FOSTER IS 5TH IN SENIOR MEET

Earl Foster, Mamaroneck's only representative in cross country competition of college level this year, ended up in fifth place as the Senior Metropolitan Cross Country Championships were run off at Van Cortlandt Park. Foster, running under the New York Pioneer Club's colors, was preceded by Victor Dyrgall, Milrose AA, Tom Quinn, New York Athletic Club, Armand Osterbend, unattached, and Ray Trigony, New York AC. Drygall was the winner in the fine time of 31:53.6 for the six mile course.

A field of 49 starters was on hand when the gun went off and when the last runner had crossed the finish line, the NYAC was revealed winner of the team trophy. The NYAC ended up with 25 points, being followed by the Milrose AA with 57, Pioneer Club "A" at 62, Hofstra College with 71, and the Pioneer "B" entry at 110 points.

Foster, a former Mamaroneck High track and cross country man, won the Junior event last week and distinguished himself by taking fifth place in such fast company. The third place man, Tom Quinn, has been one of America's outstanding milers for the past three years.

## BOULDER BROOK SHOW SET FOR WEEKEND

SCARSDALE—The annual Fall horse show of the Boulder Brook Club will be held here Saturday and Sunday in the club's arena. Three sessions will be held daily.

Classes will include children's equitation, hunters, open jumpers and three and five-gaited saddle horses. For the first time individual championships will be awarded in the Junior Division.

Among the junior riders will be Phyllis Turnesa of White Plains, Elizabeth Parker, and Verenne Mitchell of Scarsdale, Nancy Imboden and Lloyd Mason of Bronxville and Barbara Pease of Larchmont.

Heading the list of horses for championship honors will be Noble Prince, owned by Mr. and Mrs. Fred Links, six-times winner at the Boulder Brook shows. Other ttop contenders will include Mr. Bedford, who recently annexed the Professional Horseman's Association prize.

NEWARK, N. J.—Joe Curcio, 153, Newark, outpointed Johnny Crosby, 146, New York (8).

NEW HAVEN, Conn.—Bernie Reynolds, 181, Fairfield, Conn., outpointed Leo Mattriciani, 204, Baltimore (10).

Call P. C. 5-3566

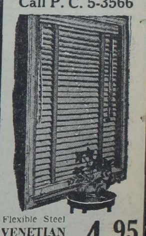

Flexible Steel VENETIAN BLINDS 4.95 EA.

Also
WOOD AND ALUMINUM BLINDS
WINDOW SHADES
SHOWER CURTAIN SETS
Ask for Mr. Danglo

Westchester Venetian Blind Co.
41 South Main St.
Port Chester 5-3566

**ETTA KETT** By Paul Robinson

**BIG SISTER** By Les Porgrave

**BLONDIE** By Chic Young

**DONALD DUCK** By Walt Disney

FIRST PLACE WINNERS in the contest for posters to be displayed locally for the Yale Glee Club concert Dec. 10 at Murray Avenue School, are shown above receiving awards yesterday from Mrs. MacDonald Dunbar, left, co-chairman of the concert with Mrs. Joshua Morrison. Pictured left to right, are Mrs. Dunbar, Valeriana Kallabova and Judy Hull, who worked jointly on the winning entry, and Mrs. Morrison. Elizabeth Bassett and Deborah Martin won second place, fifteen posters were submitted in the contest, under the supervision of Miss Florence Brown, art teacher. Judges were Mrs. Elmo Wilson, Mrs. Morrison, Mrs. Dunbar and Miss Loretta Hirschbeck, school principal. Formal presentation of awards will be made at an assembly program Tuesday at the school. —Staff Photo

# Margaret Webster's "Hamlet" Coming Dec. 8 To Junior High

The first of a series of Westchester engagements of Margaret Webster's famous Shakespearean company will be held Wednesday Dec. 8 at 8:15 P. M. in the Mamaroneck Junior High School auditorium, with "Hamlet" as the feature presentation.

Tickets for students and the general public will be on sale starting Monday at the Junior and Senior high schools. Mrs. James G. Schaefer of Bronxville is general chairman of the project which is under the auspices of the Westchester County Federation of Women's Clubs.

Directed by Miss Webster, "Hamlet" will have in its cast Carol Goodner, Joseph Holland and Alfred Ryder, playing the principal roles. The production was designed by Wolfgang Roth with music arranged by Lehman Engel.

# Pack 1 Cubs Win Awards At Murray Ave.

Pack One, Larchmont cub scouts, met last night in the Murray Avenue School auditorium for den inspection, won by Den 11, and the presentation of profect and individual awards, with L. G. Best presiding as cubmaster, assisted by the fathers' committee.

The parent attendence award went to Den Eight and the project award was divided as follows: Indian Village, Den Eight, first, first, Den One, second, and Den Nine, third; tomahawk exhibit, Den Ten, first Den 11, second and Den Five, third.

Guest speaker was Bob Williams of the Tally-Ho Stables. Robert Garlock entertained at the piano and accompanied group singing. Next month's project will be making original Christmas tree ornaments, it was announced.

Awards were presented as follows: Bobcat: Jeff Shifman, Peter Corrigan; Wolf-Rickey Staelin, Peter Garlock; Wolf, Gold Arrow-Jack Quinn, Rickey Staelin, Peterlock, Philip Enright, Bruce Pfeiffer; Wolf, Silver Arrow-Jack Quinn, Peter Garlock, Peter Enright; Bear-Peter Van Slyck, Rhett Mitchell, Mickey Gershen; Bear, Gold Arrow-Val LaValle, Mickey Gershen, Jon Rehnberg; Bear, Silver Arrow-Michael Marraffino, Jon Rehnberg; Lion-George Hampton; 1 year Service Star-George Carroll, Robert Hendon, Rhett Mitchell, Mickey Gershen, Philip Enright, Martin Carnoy, Gregory Mathus; 2 year Service Star-Robert Hendon, Jimmy Sollins, Michael Marraffino, Richard Levy, Peter Van der Velden; Denner Stripe-Timmy Crane, Mickey Gershen, Peter Van der Velden, Gregory Mathus; Assistant Denner Stripe -Gifford Cummings, Martin Carnoy, Bruce Pfeiffer.

# MHS Annual Sports Dance Tonight At 9

Mamaroneck High School will hold its annual Fall sports dance tonight in the school gymnasium from 9 to 1 A. M. marking the close of the football season, with Miss Jeanne Mitchell as general chairman.

Feature of the event will be the crowning of the "King and queen" for whom closed balloting was held yesterday at the school. Music for dancing will be furnished by the Melody Merchants.

Pete Jennewein is in charge of decorations. Miss Mitchell, tickets, Morl Lowenthal, entertainment, Janice Turner, refreshments, Maria Giovanone, programs, and Lesley Harper, publicity.

Chaperones will include Principal and Mrs. Joseph C McLain, Mr. and Mrs. John L. Sullivan, Mr. and Mrs. Harry S. Harrison, Mr. and Mrs. Orlando Ciraco, Mr. and Mrs. William Howell, Mr. and Mrs. Edward Puritz, Mr. and Mrs. John F. Woodbridge, Mrs. Julie Gleason and Miss Maud Devereux.

MISS ROSE MAURO —Lincoln Studio

# Mr. Canonico Is Fiance Of Rose Mauro

Announcement has been made by Mr. and Mrs. Leonard Mauro of New Rochelle of the engagement of their daughter, Miss Rose Mauro, to Frank A. Canonico, son of Mr. and Mrs. Nicholas Canonico of 112 Waverly Avenue, Mamaroneck.

The prospective bride is a graduate of Albert Leonard High School in New Rochelle.

Her fiance attended Mamaroneck High School. No date has been set for the wedding.

# Hilda Morris' Manuscript At Public Library

The manuscript and pre-publication material of "Landmarks," one of the five novels written by the late Miss Hilda Morris of Larchmont, are on display at the Larchmont Public Library where they will remain during November.

The exhibit, loaned to the library by Miss Edna M. Clifton of 39 Edgewood Avenue, Larchmont, includes the corrected typewritten test copy, the galley proof, page galleys, and completed novel. Accompanying the display is a pamphlet which explains the mechanical processes involved in each form.

Miss Morris was a frequent visitor to the Larchmont Library, and obtained much of the background material for her novels from the library shelves. She made her home for many years with Miss Clifton at the Edgewood Avenue address.

# Miss Agathon Makes Bow At Christmas Ball

Miss Audrey Elizabeth Agathon, daughter of Mr. and Mrs. Oshin Agathon of 14 Pryer Lane, Larchmont, and New York City, will be presented at the Debutante Cotillion and Christmas Ball to be held for the benefit of the New York Infirmary Dec. 20 at the Waldorf-Astoria Hotel.

Miss Agathon, an alumna of the Spence School, New York, is a freshman at Wellesley College. She will serve on the committee for the Grosvenor House Ball Saturday at the Ritz-Carlton.

**HOME WITH GUESTS**

Miss Ruth Williams will return tonight from Green Mountain Junior College, Poultney, Vt., where she is a student, to spend Thanksgiving with her parents, Mr. and Mrs. B. S. Williams of 4 Hawthorne Road, Larchmont. Her guests for the holiday recess will be Mary McGary, Bobby Delcamp, Nancy Crawford, Elaine Dixon and Mary Williams, all of Dayton, Ohio.

MRS. ERWIN N. ROSENBLUM

# Mrs. Rosenblum Is Appointed UJA Fund Chairman For 1949

Mrs. Erwin N. Rosenblum of 125 Carroll Avenue, Mamaroneck, has been reappointed Mamaroneck chairman for the Westchester Women's Division, United Jewish Appeal for 1949. She has also been named to the Westchester Women's advisory board.

Sole fund raising agency for seven organizations devoted to aiding Jewish groups here and abroad, the United Jewish Appeal includes the Anti-Defamation League of B'nai B'rith, American Jewish Congress, United Service for New Americans and the National Jewish Welfare Board.

During the 1948 drive recently concluded, Mrs. Rosenblum was assisted by the following volunteer committee members: Mrs. Harry Atkin, Mrs. Reuben Sirlin, Mrs. Louis Nassau, Mrs. Al Gross, Mrs. Harry Rosenthal, Mrs. Mortimer Margolulis, Mrs. Jerry Feuerstein, Mrs. George Garfunkel, Mrs. Leon Epstein, Mrs. Leo Bustin.

Mrs. Barney Y. Epstein, Mrs. Theodore Riderman, Mrs. Harry C. Bruskin, Mrs. Joseph Beyer, Mrs. Emanuel Titlebaum, Mrs. George Lerner, Mrs. Sol Shapera and Mrs. Leo Kleiner.

ADVERTISEMENT

PARTY-LUNCH SPECIAL: Cheese Bran Muffins Make 'em in a Jiffy ...Serve 'em Hot!

Crunchy toasted Kellogg's All-Bran muffins laced with cheese . . . you'll get "raves" on these every time!

2 tablespoons melted shortening
1 egg, slightly beaten
¾ cup milk
1 cup Kellogg's All-Bran
1 cup sifted flour
2½ teaspoons baking powder
½ teaspoon salt
1 cup grated American cheese

1. Combine shortening, egg and milk; add All-Bran and let soak for five minutes.
2. Sift flour with baking powder and salt; add cheese. Add to first mixture and stir only until combined.
3. Fill greased muffin pans two-thirds full and bake in moderately hot oven (400°F.) about 25 minutes. Yield: 9 muffins (2¾ inch size).

America's most famous natural laxative cereal —try a bowlful tomorrow.

Kellogg's ALL-BRAN

**ADVERTISEMENT**

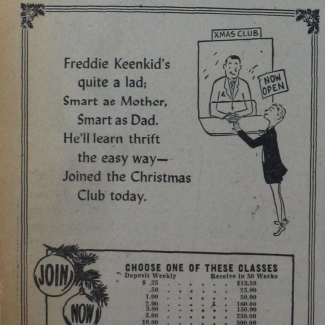


Freddie Keenkid's quite a lad; Smart as Mother, Smart as Dad. He'll learn thrift the easy way— Joined the Christmas Club today.

JOIN NOW

CHOOSE ONE OF THESE CLASSES

| Deposit Weekly | Receive in 50 Weeks |
|---|---|
| $ .25 | $12.50 |
| .50 | 25.00 |
| 1.00 | 50.00 |
| 2.00 | 100.00 |
| 3.00 | 150.00 |
| 5.00 | 250.00 |
| 10.00 | 500.00 |

The Union Savings Bank of Westchester County Mamaroneck

Member Federal Deposit Insurance Corp.

## Events are Scheduled By Orienta Beach Club

An old-fashioned Thanksgiving Day dinner will be served tomorrow at Orienta Beach Club, Mamaroneck, with seatings arranged on the stagger plan, according to Townsend Brown, new manager. Dinner will be served from 1 to 6:30 P. M. in the main clubhouse.

Other coming events include a ladies luncheon bridge Dec. 16, with the New Rochelle committee in charge of arrangements. Mrs. William E. King is chairman of the group. Duplicate bridge contests are held Wednesday evenings at the club, and "maid's night out" dinners are served on Thursdays. Tea will be served daily from 2-5 P. M. beginning Dec. 1.

**140 AT BRIDGE**

There were 35 tables in play Monday night at the bridge held by the Ladies Guild at Holy Trinity School.

## Garden Club Members Decorate Free Library

The Mamaroneck Free Library has been decorated this week with arrangements appropriate for Thanksgiving by members of the Garden Club of Mamaroneck. An arrangement of fruits and vegetables, in a wooden serving dish, has been made by Mrs. William E. Goyne, and a giant arrangement of chrysanthemums is featured on the main desk.

Mrs. Richard Barton, in charge of the displays in the children's room, has exhibited a giant china turkey vase filled with chrysanthemums of harmonizing hues. A miniature garden by Mrs. Fred Starr features a mirror lake, ducks, and woodland greens and berries.

**LASELL SHOW AIDES**

Members of the scenery production committee for "The Mad Hatters," presented last night and Monday night by the Workshop Players of Lasell Junior College were Eileen Duffy and Barbara Rock, both of Larchmont.

**RYE NECK COMMITTEE**

Community resources were discussed last night at a meeting of committee 2B of the Rye Neck education planning committee at the home of the chairman, Miss Kate Gedney of Beach Avenue, Mamaroneck. Members attending were Mrs. Marshall Cleaves, Depew Brewer and Miss Alice Palmer, secretary.

**BACK FROM COLLEGE**

Miss Ann Wiener of Larchmont returned home today from Mount Holyoke College, South Hadley, Mass., where she is a member of the freshman class. She will spend the Thanksgiving holiday with her parents, Mr. and Mrs. Milton G. Wiener of 2 Dundee Road, Larchmont.

**MUSIC RECITAL**

A short musical recital was presented last week by Mrs. Viola Saperstein's fourth grade at Murray Avenue School. Selections were played on the piano and clarinet by Sue Collins, Dena Margolin, Elizabeth Brunner, Penny Saunders, Judy Winterberg and Peter Levin.

**THANKSGIVING PROGRAM**

A Thanksgiving program was given over the public address system at Chatsworth Avenue School yesterday, directed by Mrs. Dorothea Holmes. Pupils of the first, second and third grades sang "Turkey" and "Thanksgiving Prayers", Marjorie Schwarz of the kindergarten gave a solo 'A Turkey Sat ON The Backyard Fence" and Ronny Parsons' solo was "Father, We Thank Thee". Judith Horkheimer of the 4th grade gave an original poem "Thanksgiving", and second and third grade pupils told the history of the first Thanksgiving in one of their songs.

**PREPARE BASKET**

Phi Delta Sorority has prepared its annual Thanksgiving basket for presentation to a needy family, through the welfare office of the Town of Mamaroneck.

**VACATION AT HOME**

Miss Patricia B. Chase, a member of the sophomore class at Dickinson College, Carlisle, Pa., returned today to spend the Thanksgiving recess with her parents, Mr. and Mrs. Leonard F. Chase of Crown Court, Mamaroneck. She will leave Sunday to resume her studies.

## Catholic Club Is Affiliated With Council

The Catholic Woman's Club of Westchester with Mrs. David A. Weir as delegate has joined the Women's Inter-Club Council, it was announced at a meeting of the Council last night in the clubhouse of the Woman's Club of New Rochelle. At least one more representative from the Catholic Woman's Club will be named in the near future.

The fourth Tuesday of each month has been designated as the regular meeting of the Council, to be held at 7:30 P. M. in the Woman's Club, 50 Lockwood Avenue, New Rochelle.

A research committee to study the boards and commissioners of cities and villages in Westchester, consisting of Mrs. Herman Riederer, chairman, Miss Mabelle Schuler and Mrs. Harry E. Colwell, was appointed by the chairman, Mrs. Earl Purdy.

Tentative rules and regulations for the conduct of the Council's business were discussed and a committee consisting of Mrs. Edward T. Whitney, Mrs. Herman Meserve and Miss Elsie Zimmerman was appointed to put these rules into permanent form and present them at a special meeting in the home of Mrs. Purdy on Thursday, Jan. 6.

Clubs represented at last night's meeting were the Business and Professional Women's Club, Woman's Club, Zonta Club and the Civic League.

## Tickets Available For Dec. 4th Concert

Tickets for the Dec. 4 performance of the National Orchestra of France at the Capitol Theater in Port Chester, sponsored by the Westchester County Federation of Women's Clubs, may be obtained from Mrs. Harry G. Waltner, 503 Cortlandt Avenue, Mamaroneck, and Mrs. Vincent Ridley, 65 West Brookside Drive, Larchmont, as well as at the box office of the theater.

Charles Muench, recently appointed to succeed Serge Koussevitzky as permanent conductor of the renowned Boston Symphony, will direct the concert which marks the close of a good-will tour of the orchestra covering almost every city in the United States and Canada.

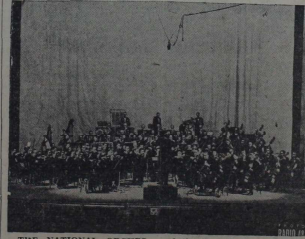

THE NATIONAL ORCHESTRA of France, above, Charles Muench directing, will present a concert Saturday, Dec. 4 at 3:30 P. M. at the Capitol Theater in Port Chester under the auspices of the Westchester Federation of Women's Clubs. Local ticket chairmen are Mrs. Vincent Ridley of Larchmont and Mrs. Harry G. Waltner of Mamaroneck.

GERTRUD HERLICZKA

MARGARET ROBERTS —Abresch

# Larchmonter To Direct Music Festival Program On Tuesday

Margaret Roberts of Brooklyn, dramatic soprano, and a string ensemble under direction of Gertrud Herliczka of Larchmont, will be featured in the musical portion of the Two Arts Festival being presented Tuesday night in the Woman's Club of New Rochelle by the Music Teachers Council and the New Rochelle Art Association.

The event, a combined concert and exhibition of painting, is to establish a fund for a community art center in New Rochelle which will be open to the public for programs of all types, pursuit of avocations, and cultural ventures.

The annual presentation of the Adolph Lurati award will be made during the festival by the Art Association.

The program opens at 8:30 P. M.

Miss Roberts, born in Iowa 21 years ago, first studied with Mary Ludington of Pelham, and is now coaching with William Brady in New York, was soloist during the past year at the opening Spring concert of the Columbia Broadcasting System orchestra, made repeat performances with that group, concertized in Brooklyn, and appeared with the Houston, Texas, Summertime Light Opera and the St. Louis Municipal Opera.

Gertrud Herliczka, in private life, Mrs. Werner Hofmann of 35 Villa Road, Larchmont, studied at the Vienna Conservatory of Music, then led the Vienna Symphony orchestra, the Moscow Symphony and the Leningrad Philharmonic. After her marriage in Vienna to an American, she came to this country. She has since toured both this country and Europe, led her own symphony orchestra, and more recently has been specializing in string ensemble work.

## St. Monica's Sponsors Gay Nineties Program

St. Monica's Guild will hold a supper dance with a "Gay Nineties" theme Friday night in the auditorium of St. Augustine's School with Mrs. Edward Egan as general chairman. The program of entertainment will include several skits of the "Gay Nineties" era presented by parents of pupils.

Mrs. John Bertrand is in charge of entertainment. Mrs. Gordon Powell, decorations; Mrs. Leon Scully, prizes, and Mrs. Patrick Reilly, grab bag.

**ARC APPEAL**

The Larchmont Branch, American Red Cross, has made an appeal for 400 cakes of soap for gift boxes to be packed Friday. Used toys for Mamaroneck Junior High School students to repair at their toy shop will be picked up Dec. 4 by the Motor Corps service.

**HOME FROM NICHOLS**

Ralph Deutsch returned today from Dudley, Mass., where he is attending Nichols Junior College, to spend the Thanksgiving vacation with his parents, Mr. and Mrs. Ralph Deutsch of 2 Vine Place, Larchmont.

**CLASS IS CANCELLED**

The Mothers Class scheduled for tomorrow at the Mamaroneck Health Center will not be held due to the Thanksgiving holiday.

**HOME FROM SKIDMORE**

Miss Patricia Case, daughter of Mr. and Mrs. Milton A. Case of Larchmont Acres, Larchmont, returned home today to spend the Thanksgiving holiday from Skidmore College, Saratoga Springs, N. Y. Miss Case was recently named to the Freshman Chorus at the school.

**VISIT DAIRY**

The third grade classes of Miss Helen Dolan and Miss Lera Trovinger of Chatsworth Avenue School visited the Dellwood Dairy in Yonkers, yesterday. Mothers accompanying them were Mrs. Joseph Barmack and Mrs. George Reckas.

**ON DEAN'S LIST**

Albert A. Romano of Mamaroneck, Bellows High School graduate, has been named to the dean's list at Brown University where he is a senior and candidate for the Bachelor of Arts degree.

## Holiday Favors Made By Pupils for Jr. ARC

Larchmont school pupils, working through the Junior Red Cross, have prepared a variety of Thanksgiving treats for hospitalized veterans and patients at Grasslands, Mamaroneck Junior High School students have made 50 lollipop dolls as tray favors, and Chatsworth pupils have made 55 tray covers. At Murray students have decorated and filled 75 candy cups, and Mamaroneck High School students have prepared a Thanksgiving basket to be given a friend.

**TEA FOR MOTHERS**

Leaders of Brownie Troop 24, Larchmont Girl Scouts, entertained the mothers of Brownies at tea yesterday at the home of Mrs. Robert Hockett, 75 Powell Avenue, Larchmont, with Mrs. Robert Thomas and Mrs. George Jaynes as co-hostesses. Mrs. Henry Benach and Mrs. George Currier, comissioner, presided at the tea table.

CAPPUS HAS IT EXCLUSIVELY!

Mary Dunhill

Scentinel

perfume container and funnel

To guard the perfume in her purse . . . give her a Scentinel and funnel gift ensemble. With the Scentinel, she can carry her favorite fragrance wherever she goes. A lovely metal encased glass flacon with an applicator stopper of ground glass. There are no moving parts to get out of order!

*The set in golden tone metal $3.50 no Fed. tax. In Sterling silver $9.50 plus 20% Fed. tax.*

CAPPUS Pharmacy

"For Higher Standards"

Phone 9-4200 --- We Deliver

WATCH REPAIRING
- Jewelry Repairing
- Watch Crystals
- Dial Refinishing
- New Watch Bands

ALL REPAIRING FULLY GUARANTEED
All work done on premises

CENTRAL WATCH REPAIR
287 MAMARONECK AVE
(Opp. Palmer Ave.)

SEE YOUR EYE PHYSICIAN
OPTICAL RX FILLED EXACTLY
W. J. KUHN OPTICIAN
138 MAMARONECK AVE
Tel. mam. 9-0

# Position Night Matches Run According To Form In DT Bowling

## *Malz Rolls 638 Pin Series Team Single Mark To Mamaro*

The second "position night" of the year was held in Daily Times League bowling at the Larchmont Recreation Center last night and the results of the matches were just about as was expected. The league leading Equippers took two games out of three from Mike's Five to retain their substantial margin over the loop flock while other triumphs were registered by Mamaro, the Skyscrapers, and Rec No. 1 teams. The latter five accomplished its victory by virtue of three straight wins and was the only team to do so last night.

Russ Malz of the Rec No. 1 outfit was the big man as he took all individual honors for this, the tenth week of activity. Malz captured the series award with a grand total of 638 pins, second only to Lou Pekrul's 646 season high, which was set a few weeks back. Russ took the high single title also, getting 224 pins in his opener. Malz's three games all totaled over the 200 pin mark.

The Mamaro five made a victory secure and also set a new team single high for the year when they racked up 990 pinfall in the concluding game of their match with the Oilers. This score was two pins higher than the original leading figure.

In all, there were 16 games of 200 pins or more rolled last night. This also ties a record set earlier in the year. The Rec No. 1 outfit led all teams with no less than six games in this category.

The Skyscrapers gained a two out of three victory from the Architects in a battle for third place. Lou Pekrul and Johnny Smirge led the winners with 527 and 529 series pinfalls. Smirge's even 200 game was the best single effort. Don Eggers had a 209 game for the losers.

The Rec No. 1 five trounced their No. 2 namesake in three straight with Malz being the big gun. "Molly" Lanza, Al Reid and Bill Pekrul all had one game in the 200 class for the winners while the No. 2 team was paced by Carino and Johnson.

Dan Goetz rolled games of 208 and 203 for the Mamaro cause while mate Walt Webber had a 213 single and Bill Rickert a 201 mark. Roger was high man for the losing Oilers at 212 pins.

Oddly enough, the league leading Equippers didn't have a single man over the 200 mark last night. However, Mike's Five wasn't able to break that figure either and the loop leaders came out of the encounter to the good in two games. Mike's Five's Jim O'Neill and Loiaconi had 195 and 196 games, respectively. Larry Templeman at 192, and Marty Fader at 190 contributed most to the victory.

| Oilers (1) | | | | Mamaro (2) | | | |
|---|---|---|---|---|---|---|---|
| F T'wan | 155 | 158 | 180 | J Potts | 158 | 180 | 174 |
| Gunther | 138 | 179 | 139 | Cu'ham | 142 | 143 | 194 |
| Gould | 160 | 159 | 207 | Rickert | 191 | 171 | 201 |
| Roger | 212 | 171 | 182 | Webber | 144 | 181 | 213 |
| D T'wan | 150 | 184 | 160 | Goetz | 147 | 208 | 203 |
| Totals | 815 | 851 | 868 | Totals | 782 | 883 | 990 |

| Equippers (2) | | | | Mike's Five (1) | | | |
|---|---|---|---|---|---|---|---|
| W R'sell | 185 | 179 | 150 | Canini | 184 | 184 | 179 |
| Tem'man | 192 | 180 | 191 | C Lanza | 181 | 158 | 187 |
| Young | 182 | 180 | 153 | O'Neill | 195 | 157 | 172 |
| C R'sell | 159 | 177 | 159 | Loiaconi | 136 | 196 | 154 |
| Fader | 174 | 180 | 190 | Gian'zio | 157 | 160 | 195 |
| Totals | 892 | 896 | 843 | Totals | 853 | 855 | 887 |

| Architects (1) | | | | Skyscrapers (2) | | | |
|---|---|---|---|---|---|---|---|
| Librandi | 133 | __ | __ | Niss'son | 147 | 145 | 160 |
| Murphy | 135 | 191 | 149 | Radcliffe | 168 | 124 | 170 |
| Seixas | 161 | 188 | 160 | Herman | 162 | 176 | 168 |
| R Eggers | 142 | 180 | 147 | Smirge | 153 | 200 | 176 |
| Ward | 148 | 199 | 174 | L Pekrul | 166 | 182 | 179 |
| D Eggers | __ | 209 | 161 | | | | |
| Totals | 719 | 967 | 781 | Totals | 796 | 827 | 853 |

| Rec No. 2 (0) | | | | Rec No. 1 (3) | | | |
|---|---|---|---|---|---|---|---|
| Carino | 157 | 216 | 161 | Lanza | 158 | 210 | 155 |
| Johnson | 169 | 211 | 184 | Reid | 217 | 156 | 177 |
| Condro | 123 | 181 | 139 | Malz | 224 | 202 | 212 |
| Blind | 150 | 150 | 150 | Tallevi | 170 | 144 | 162 |
| Blind | 150 | 150 | 150 | Pekrul | 168 | 202 | 182 |
| Totals | 749 | 908 | 784 | Totals | 937 | 914 | 888 |

## *MHS-Bellows Grid Records*

**MAMARONECK (Won 6, Lost 1)**

| For | | Against |
|---|---|---|
| 25 | Albert Leonard | 0 |
| 6 | Isaac Young | 13 |
| 25 | Pelham | 7 |
| 25 | Roosevelt | 7 |
| 40 | Gorton | 31 |
| 26 | Port Chester | 0 |
| 27 | New Rochelle | 6 |
| 174 | | 64 |

**BELLOWS (Won 3, Lost 4, Tied 1)**

| For | | Against |
|---|---|---|
| 7 | Darien | 19 |
| 21 | Horace Greeley | 0 |
| 7 | Scarsdale | 7 |
| 12 | Irvington | 0 |
| 21 | New Canaan | 6 |
| 6 | Harrison | 40 |
| 0 | Rye | 33 |
| 13 | Tuckahoe | 25 |
| 87 | | 130 |

## GOLF CLASSIC SET FOR WINGED FOOT

Amateur golfers from England and the United States will compete in the Walker Cup matches over the Winged Foot Course at Mamaroneck, on Aug. 19 and 20, 1949, the United States Golf Association said today.

The USGA, as host organization, recently challenged the Royal and Ancient Golf Club, ruling body of golf in Great Britain. The R. & A. accepted the challenge today and the USGA then quickly accepted the bid of the Winged Foot Club to use their course.

The coming matches will be the second since World War II. The United States forces won the 1947 event at St. Andrews, Scotland, eight points to four. That was the 10th victory for the U. S. since the matches were inaugurated at Southampton, in 1922. Great Britain's amateurs have triumphed but once.

Except for the war period of 1938-1946, the matches are held every two years with the sites alternating between the two competing countries.

As is customary, the 1949 matches will be just prior to the amateur championships of the host country. The U. S. amateur is carded for Rochester, Aug. 26 to Sept. 3 next year.

Players who made up the U. S. team in 1947 are Willie Turnesa of Elmsford, Bud Ward of Spokane, Wash., Ted Bishop of Dedham, Mass., Skee Riegel of Upper Darby, Pa., Frank Stranahan of Toledo, Ohio, Fred Kammer Jr. of Detroit, Smiley Quick of Los Angeles and Richard Chapman of Pinehurst, N. C.

George Hamer of Columbus, Ga., and Robert Sweeny of New York and London, were alternates and did not play.

### *Fight Results*

By The Associated Press

PHILADELPHIA—Beau Jack, 144, Augusta, Ga., stopped Chuck Taylor, 145, Coalport, Pa. 3.

MIAMI, Fla.—Jose Basora, 166, Puerto Rico, stopped Tony DeMicco, 171¼, Brooklyn, 8.

BROOKLYN (Broadway Arena)—George Small, 161½, knocked out Charlie Dawson, 157¼, Atlanta, 4.

DICK DOYNE, former Mamaroneck High gridder and All-County choice in 1945, is shown, above left, leaving the William H. Chandler chemistry laboratory, accompanied by teammate Joe Scannella of Clifton, N. J. Both are members of the Lehigh University varsity eleven, Doyne operating at right halfback and Scannella as a quarterback. The Mamaroneck scatback has led the Lehigh team in the ground gaining department all season and has been tabbed as an outstanding prospect for Lehigh teams in the next two years. Doyne tallied one of Lehigh's two touchdowns against Lafayette last Saturday. In the first period, Dick went on a solo dash off tackle, outran half of the Lafayette team, and went 71 yards to put his club ahead 13-0. The Leopards came back strongly in the second half, however, and won the game, 23-13. Two pass interference rulings prevented the Lehigh gridders from producing an upset win over the highly favored Lafayette eleven.

## *Stars Book Bronx Navajos; Tolve Adds Two To Roster*

Joe Tolve, coach of the Mamaroneck Stars, announced last night that the local gridiron eleven will close its season on Manchester Field Sunday against the Bronx Navajo AC. The Navajos have an outstanding record this season, having won seven games while dropping only one against major opposition. Tolve will scout the Bronx aggregation tomorrow when they tangle with the New York Clippers in a turkey day meeting.

Since returning to Mamaroneck the Stars have won one and lost one. Competing as the New York Rangers for a good part of the season, they compiled an enviable record but yearned to play more before more friendly fans. Their opener at Manchester Field was spoiled by the New York Clippers, but last week, with the addition of several key men, the Mamaroneck eleven came through with a 14-0 triumph over the New York Bears.

The addition of Wes Keller as punter and Jim Rodriguez as buckling back, appears to have put the Stars back on the winning trail. Keeler kept the Bears away from the local goal last Sunday with his booming kicks while Rodriguez played a standout game at fullback.

There is a possibility that the Stars will be further bolstered when they take the field in an attempt to wind up the campaign with a victory. Al Herman, former Bellows High tackle and present member of the Penn State team, has expressed a desire to get into action locally. Herman, a gigantic 275 pounder, is a familiar figure, having played with the Stars last season. The addition of Herman would give the Mamaroneck eleven a bulky forward wall and increase their chances for victory.

Tolve has also contacted several other men who have been playing their ball elsewhere this season, and may be set to release further information on Friday, it was reported by a Star official.

The Mamaroneck backfield will be changed slightly for the coming battle. Footsie Gironda still holds down the quarterback slot but Jim Rodriguez may start at fullback in place of the injured Johnny Ambrose and Bill Donovan will probably break into the starting combination at tailback. Ambrose the most consistent ground gainer for the locals, was the victim of a head injury in the Bear contest and definitely will play no more football this year.

The visiting Bronx eleven is coached by Jake Levin who starred at quarterback for the old Hollywood AC, a team which met the All Stars annually before the war. Chippy Valinate is the assistant coach, a former Van Neck Steamroller.

The Stars will have to be at their best on Sunday because the Navajos sport a squad of former high school and college standouts. Chips Lagonia at right halfback is the scatback that the Stars will have to stop if they are to win this one. Vince Messina at fullback, Dave Mazziatta at left half, and Tom Galloway at quarterback round out the starting backfield.

Captain Chick Vitizian will start at left end for the Bronxmen with Dick Emhart at left tackle and John Schier at right tackle being the outstanding linemen. Vitizian is billed as a glue fingered pass catcher and deadly tackler on defense. The tackles are big, charging linemen whom have been used to operating for the entire 60 minutes.

## Sports Calendar

**TODAY**

**Hockey**

Larchmont Eagles vs. Rye Hawks, Playland Ice Rink, 8 P. M. Second game, Harrison Maple Leafs vs. Bronxville Rockets, 9:30 P. M.

**Bowling**

Mamaroneck Fraternal League matches, Mamaroneck Recreation Center, 8:30 P. M.

Larchmont Majorette League matches, Larchmont Bowl, 8 P. M.

Finast League matches, Larchmont Recreation Center, 6:30 P.M.

**TOMORROW**

**Bowling**

Larchmont Community League matches, Larchmont Recreation Center, 8:30 P. M.

American League matches, Mamaroneck Recreation Center, 8 P. M.

## *Optimists Take First Place In Friendly Village Bow[ling]*

The Optimists, after knocking at the door of first place in the Friendly Village Bowling League for three weeks, finally were admitted to that spot last night when they defeated the Markettes in two out of three games while the Halstead Centers were taking another licking, this time from the Rummies. The Centers and Optimists had been tied for the loop lead, with the former breaking down slowly after holding a wide margin after the first five weeks of activity in the league.

Other team victories last night went to the Barettes, who trounced Jubbie's Gals 2-1, and the Bakerettes who handed over a beating to Chappie's Four by a similar score.

Mary Jane Downer, who gets better as the weeks roll by, captured high series for last night's matches with a respectable mark of 481 pins. Mary Lou Tervala of the Markettes was close behind with a total of 476 pins.

Elise Rhoads captured the high single by rolling 183 pins in her second game. Tervala came close in this category too at 176 maples.

M. J. Downer rolled a 170 single to highlight her match high series as the Optimists took their important triumph over the Markettes. Elise Rhoads' high single, combined with Downer's scores, provided an unbeatable combination as the Optimists took over the league's top position. Mary Lou Tervala paced the losing Markettes with Mary Cipolla also rolling well.

Ethel Heyer put together a 429 series to lead the Bakerettes to a two out of three game victor[y] over Chappie's Four. Phelm[a] Parker was outstanding f[or] Chappie's outfit.

The Rummies' four bowle[rs] combined to knock the Center[s] out of first place with a 2-1 wi[n]. Midge Castaldo's 166 single f[or] the Centers was the high mar[k] of the battle.

The Barettes continued t[o] make it hot for the league team[s] when they pounded out a victor[y] over Jobbie's Four. Lillian Rad[cliffe] had the best game of th[e] match when she hit 172 in he[r] concluding effort. Betty Ruch'[s] 165 was high for the losers.

| Centers (1) | | | | Rummies (2) | | | |
|---|---|---|---|---|---|---|---|
| Mase | 102 | 132 | 136 | Saunders | 149 | 144 | [illegible] |
| Finelli | 115 | 112 | 133 | Herman | 127 | 148 | [illegible] |
| Warr'ton | 114 | 113 | 148 | Wolf | 154 | 122 | [illegible] |
| Castaldo | 102 | 166 | 148 | Lemon | 111 | 101 | [illegible] |
| Totals | 433 | 523 | 565 | Totals | 541 | 571 | [illegible] |

| Barettes (2) | | | | Jubbie's Gals (1) | | | |
|---|---|---|---|---|---|---|---|
| Reid | 139 | 88 | 108 | Sweatt | 117 | 146 | [illegible] |
| Radcliffe | 121 | 102 | 172 | McDo'ald | 105 | 82 | [illegible] |
| Gibson | 167 | 133 | 146 | Ruch | 118 | 165 | [illegible] |
| Flora | 124 | 103 | 142 | Giancola | 114 | 156 | [illegible] |
| Totals | 551 | 426 | 568 | Totals | 454 | 549 | [illegible] |

| Optimists (2) | | | | Markettes (1) | | | |
|---|---|---|---|---|---|---|---|
| Blind | 119 | 119 | 119 | Mal'wski | 129 | 125 | [illegible] |
| Fasola | 114 | 142 | 127 | Cipolla | 128 | 140 | [illegible] |
| Downer | 170 | 167 | 144 | Tervala | 147 | 153 | [illegible] |
| Rhoads | 133 | 183 | 130 | Mohr | 131 | 106 | [illegible] |
| Totals | 536 | 511 | 520 | Totals | 535 | 524 | [illegible] |

| Chappie's Four (1) | | | | Bakerettes (2) | | | |
|---|---|---|---|---|---|---|---|
| Parker | 136 | 130 | 143 | Clausen | 116 | 114 | [illegible] |
| Elgeizer | 83 | 119 | 128 | Heithaus | 123 | 112 | [illegible] |
| Russell | 140 | 112 | 127 | Wendel | 113 | 132 | [illegible] |
| Hall | 134 | 133 | 118 | Heyer | 129 | 137 | [illegible] |
| Totals | 493 | 494 | 516 | Totals | 481 | [illegible] | [illegible] |

### YACHT CLUB TO MEET

The next regular meeting of the Sheldrake Yacht Club, Mamaroneck, at which movies of the season's closing will be shown, will be held Wednesday, Dec. 1, at 8 P. M. at the clubhouse.

## Tonight in New York

"Hills of Home," Metro-Goldwyn-Mayer's Technicolor romance, starring Edmund Gwenn, Donald Crisp, Tom Drake, Janet Leigh and Lassie, will have its premiere at Radio City Music Hall tomorrow, accompanied by "Happy Days," a spectacular holiday stage revue by Leonidoff, featuring Hal Le Roy, popular tap dancer, and the great Music Hall company.

With a distinguished cast of players headed by the memorable star of "Miracle on 34th Street" and "Apartment for Peggy," and directed by Fred M. Wilcox, who brought the unforgettable "Lassie Come Home" to the screen, "Hills of Home" tells the dramatic, human story of a dauntless, salty-witted country doctor and his rugged life among the down-to-earth people of a remote glen of the Scottish Highlands.

"Happy Days," the gay holiday extravaganza which Leonidoff will produce on the great stage, will be presented as a spectacular version of an old-time variety show, complete with roller curtain and announcement placards changed on stage by the traditional page girls.

For the Overture to the show, the Music Hall Symphony Orchestra, under the direction of Alexander Smallens, will play "Dance of the Hours" from Ponchielli's opera, "La Gioconda."

* * *

"Miss Tatlock's Millions," the 715th film to play the New York Paramount since its opening in November, 1926, will be the screen attraction for the theatre's 22nd anniversary celebration starting today.

The new film, co-starring John Lund, Wanda Hendrix, Barry Fitzgerald and Monty Woolley, is a comedy produced by Charles Brackett. Comedian Richard Hayden, in his new role of director, brings to the screen his own sure sense of comedy timing and characterization.

Headlining the in person birthday show is Stan Kenton and his "Artistry in Rhythm" featuring June Christy. Others appearing are Red Buttons, Raul and Eva Reyes and Nellie Lutcher.


SEE THE BIG ONES FIRST AT WESTCHESTER'S MOST LUXURIOUS* THEATRE
*(You'll Enjoy Our New Seats!)
RKO PROCTOR'S
NOW
IMAGINE... GARY NEGLECTING ANN!
GARY COOPER ANN SHERIDAN "GOOD SAM"
Plus 2nd Holiday Hit "Bodyguard" LAWRENCE TIERNEY · PRISCILLA LANE
Extra! WALT DISNEY'S All-Time Cartoon Masterpiece 'THE THREE LITTLE PIGS'
ALL RKO THURS. FRI. & SAT. FIRST SHOW ONLY
3 LITTLE PIGS HOLIDAY CARNIVAL
ON SCREEN — Walt Disney's Cartoon Masterpiece "THE 3 LITTLE PIGS" plus FAVORITE CARTOONS plus 2 BIG FEATURES
Extra! FREE TO ALL BOYS AND GIRLS! SOUVENIR PHOTO OF 3 LITTLE PIGS and CUT-OUT NOVELTIES

PENN vs CORNELL
WOR
Thursday 1:15
HEAR BYRUM SAAM
Presented by ATLANTIC and your Atlantic Dealer
ATLANTIC HI-ARC

Thanksgiving
FULL COURSE Thanksgiving Dinner
Served from Noon until 10 P. M.
Adults 2.25
Children 1.75
For Reservations Call Larchmont 2-1958
PAL MAR
RESTAURANT and COCKTAIL LOUNGE
1957-59 Palmer Ave., Larchmont
NICK KLIMAS, Prop.
Free Parking in Rear

FIRST WESTCHESTER SHOWING!
CAPITOL PORT CHESTER 5-2440
NOW THRU TUESDAY
GARY COOPER ANN SHERIDAN "GOOD SAM"
Plus Walt Disney's '3 LITTLE PIGS' BODYGUARD LAWRENCE TIERNEY · PRISCILLA LANE

EMBASSY PORT CHESTER 5-3838
TODAY THRU FRIDAY
"Welcome Stranger" BING CROSBY JOAN CAULFIELD BARRY FITZGERALD
AND 'Cross My Heart' with BETTY HUTTON SONNY TUFTS

• Mamaroneck Playhouse •
FRIDAY, SATURDAY, SUNDAY—NOV. 26-27-28
Jane Wyman — Lew Ayers — Charles Bickford
in
"JOHNNY BELINDA"
AND
"EMBRACEABLE YOU"
Dane Clark — Geraldine Brooks — S. Z. Sakall

TODAY THRU MONDAY
LOEW'S
ALAN LADD DONNA REED "BEYOND GLORY" A PARAMOUNT PICTURE
and
PAULETTE GODDARD MACDONALD CAREY in PARAMOUNT'S "HAZARD"
LOEW'S VODVIL — 5 BIG ACTS EVERY TUES. NITE

YOUR TURN TO PLAY HOSTESS?
Set aside the 9 P.M. to 10 P.M. hour for dancing to the finest music, recorded for your pleasure and broadcast over
WFAS AND WFAS-FM
1230 Kc or 103.9 Mc on your dial for
'Let's Dance'
every night except Sunday from 9 to 10 P.M.
Sponsored by The Daily Times
P.S. DON'T MISS
NEWSCASTS over WFAS and WFAS-FM
Daily: A.M. 7:45, 8:55, 9:55, 10:55, 11:55; P.M. 12:45, 1:55, 2:55, 3:55, 4:45, 5:55.
Sunday: 9:00 and 10:00 A.M.
Featuring local Westchester and World-wide News from The Daily Times

PLAYHOUSE
MAMARONECK
TODAY
"CRY OF THE CITY"
— and —
"LUCK OF THE IRISH"
THURSDAY
NELSON EDDY - ILONA MASSEY
"Northwest Outpost"
— and —
"DRIFTWOOD"
Ruth WARREN - Walter BRENNAN
LARCHMONT
PHONE: Larchmont 2-3001
Matinee Daily at 2:30 P. M.
Evenings at 7:00 and 9:00 P. M.
Today Only Nov. 24
Betty GRABLE - John PAYNE June HAVER in
"THE DOLLY SISTERS" (In Technicolor)
THURS. thru SAT. NOV. 25 to 27
Bing CROSBY - Joan FONTAINE
'The EMPEROR WALTZ' (In Technicolor)

SHOWPLACE OF THE NATION RADIO CITY MUSIC HALL ROCKEFELLER CENTER
JOAN FONTAINE · JAMES STEWART
"You Gotta Stay Happy"
EDDIE ALBERT · ROLAND YOUNG · WILLARD PARKER · PERCY KILBRIDE
A WILLIAM DOZIER PRESENTATION · A UNIVERSAL-INTERNATIONAL PICTURE
SPECTACULAR STAGE PRESENTATION

Paramount presents JOHN LUND · WANDA HENDRIX · BARRY FITZGERALD · MONTY WOOLLEY in 'Miss Tatlock's Millions'
In Person STAN KENTON And His Orchestra featuring JUNE CHRISTY · RED BUTTONS · RAUL & EVA REYES · NELLIE LUTCHER
PARAMOUNT

JOAN OF ARC starring INGRID BERGMAN
COLOR BY TECHNICOLOR CAST OF THOUSANDS
VICTORIA

BETTY GRABLE DAN DAILEY
"When My Baby Smiles At Me" TECHNICOLOR 20 CENTURY-FOX
Directed by WALTER LANG Produced by GEORGE JESSEL
On Stage! IN PERSON!
MICKEY ROONEY
Special Attraction! ROSARIO and ANTONIO
EXTRA! BORRAH MINEVITCH'S HARMONICA RASCALS
ON ICE! Excerpts From "MLLE. MODISTE" Starring JOAN HYLDOFT · ARNOLD SHODA
DOORS OPEN 10 A.M. ROXY 7th Avenue & 50th Street


VIRGIL By Len Kleis

THIMBLE THEATER Starring Popeye

**THANKSGIVING** was celebrated yesterday by many residents at local clubs, where menus featured old-fashioned turkey dinners, with all the traditional trimmings. Among the guests at the Larchmont Shore Club were left to right, E. M. St. John and his daughter, Miss Betty St. John of Larchmont, Mrs. H. W. St. John of Greenville, S. C., Mrs. E. M. St. John of Larchmont, and Mr. St. John, Sr. Mr. and Mrs. H. W. St. John are spending the holiday weekend with their son and daughter-in-law at their home, 14 Orsini Drive. —Staff Photo

# Devida Ditman Becomes Bride Of Mr. Zusselman in New York

Miss Devida S. Ditman, daughter of Mr. and Mrs. Aaron Ditman of 100 West Garden Road, Larchmont, became the bride Wednesday of Sanford Zusselman, son of Mr. and Mrs. Louis Zusselman of Mount Vernon.

Rabbi Irving Koslowe of Mamaroneck officiated at the 6:30 P. M. ceremony in the Carpenter Suite of the Waldorf-Astoria Hotel, New York City, and a reception followed.

Given in marriage by her father, the bride wore a gown of blue French lace over white silk taffeta with illusion veil arranged from clusters of imported orange blossoms. She carried a white orchid on a Bible.

Miss Lois Miller of New Rochelle was the bride's only attendant. She wore a pink and black taffeta gown and carried an old-fashioned bouquet. Frederick Zusselman of Mount Vernon was best man for his brother.

The bride was graduated from Mamaroneck High School and attended the Juilliard School of Music and the Bown Adams School of Drama. She has appeared in the stage productions "Allegro" and "Small Wonder" and will resume her career after January 1.

Her husband, a veteran of three years' service with the U. S. Coast Guard, was graduated from A.B. Davis High School in Mount Vernon and the New York University School of Commerce. Mr. Zusselman is at present attending NYU School of Law and is an accountant with Haas, Schlesinger and Mayers.

Following a wedding trip to Laurel-In-The-Pines, Lakewood, N. J. the couple will reside at the Garden Road address.

# *Viola Donato, Patrick Gladey To Be Married*

Miss Viola Donato, daughter of Mr. and Mrs. John Donato of 136 Pelham Street, Mamaroneck, will be married Jan. 16 to Patrick Gladey, son of Dominick Gladey of 822 Mamaroneck Avenue, Mamaroneck, formerly of Syracuse, and the late Mrs. Carol Gladey, at St. Vito's Church.

The birde-elect was honored Tuesday at a miscellaneous shower given at Rizzoli's Restaurant in Harrison, by her sister Mrs. Mary Comblo, and her niece Miss Frances Comblo, who will be maid of honor. About 65 guest attended the event, which featured a pink and blue color scheme.

Donald Mascucci of New Jersey, brother-in-law of the prospective bridegroom, will be best man.

Miss Donato attended Mamaroneck schools, and her fiance attended schools in Syracuse. The couple's engagement was announced in March.

### *Mr. Hanna in Chicago For Teachers' Parley*

Robert C. Hanna of 520 Jefferson Avenue, Mamaroneck, flew Wednesday to Chicago where he is attending the national convention of English teachers, at the Stevens Hotel. He will return Sunday night to resume his English classes Monday at Mamaroneck High School.

### *Carolyn Peet Winner In History Contest*

Fourth prize winner in the archdiocesan preliminaries of the Hearst American History competition in which students of 50 Catholic schools were represented is Carolyn Peet, daughter of Mr. and Mrs. E. Chester Peet of 5 Locust Avenue, Larchmont, member of the senior class at Ursuline School. National finals will be held next month in New York aboard the Freedom Train, with a $2,000 prize as the grand award.

**COLLEGE SECRETARY**

William H. Koch of Larchmont has been elected secretary of the Springfield College Recreation Society, organization composed of students at Springfield who are in the recreation and camping major. The campus organization will serve as an affiliate of the American Recreation Society. Koch is the son of W. H. Koch of 17 North Chatsworth Avenue.

**SILVER WEDDING**

Mr. and Mrs. Ambrose Zen of Mamaroneck celebrated their 25th wedding anniversary Wednesday night at a family buffet supper given by their children, Mr. and Mrs. Victor Salvador and Ambrose and Martin Zen at their home, 195 Grand Street, attended by 25 guests.

**WINS SOCCER LETTER**

Robert J. Sweeney, son of Mr. and Mrs. J. Woods Sweeney of 26 Maple Hill Drive, Larchmont, has been awarded his varsity soccer letter at the annual Fall sports banquet held at New Hampton School, New Hampton, N. H.

**HOME FROM COLLEGE**

Miss Barbara Anne Johnson, daughter of Mr. and Mrs. Clair Johnson of Chatsworth Gardens, Larchmont, has returned from Mount Holyoke College to spend the holiday recess at her home.

CATHERINE A. SERRECCHIA

# *Engagement Announced Of Local Couple*

Mr. and Mrs. Pasquale Serrecchia of 307 Stanley Avenue, Mamaroneck, have announced the engagement of their daughter, Miss Catherine A. Serrecchia, to Theodore Schlotter, son of Mr. and Mrs. John Schlotter of 133 Spruce Street, Mamaroneck.

The bride-elect attended Mamaroneck High School. Her fiance is a former Bellows High School student.

No date has been set for the wedding.

# *Holiday Songs Presented By School Pupils*

Mamaroneck Avenue School observed Thanksgiving Wednesday with a program over the school's public address system, and a creative, dramatic play in the auditorium.

A historical sketch entitled "The Thanksgiving Story", was presented by sixth grader, Rose Sala, and Alison Johnston, a fifth grader, described Red Cross boxes sent to needy families for Thanksgiving.

A musical program followed under the direction of Miss Dorothea L. Holmes, singing teacher. A chorus of first graders presented "See Him Strutting", "Gobble! Gobble!," with solo by William Peterson, "Thank Him for Everything," featuring a duet by Phyllis Walker and Betsy Wendel, "A Turkey on Backyard Fence," and "I'm Thankful, Are You?".

Second and third graders sang "Father We Thank Thee," "The First Thanksgiving Day," "Why Mr. Gobbler Changed His Tune," and "Hurrah for Turkey and Prayer."

The play, entitled "The Lost Gold," was presented by Mrs. Betsy Clayton's sixth grade class. The cast included Genever Simmons, John Dexter, Barbara Buno, Pernetta Brice, Mary Palma, Rose Sala, Delores Robinson, Judy Wicker and Marilyn Wesley, with Albert Di Paulo in charge of the curtain.

**DAUGHTER BORN**

A daughter was born Nov. 14 at the New Rochelle Hospital to Mr. and Mrs. Stanley Harris of 915 West Boston Post Road, Mamaroneck, former Mary Gibson.

# *MHS Alumni Interviewed On Broadcast*

A group of Larchmont collegians, Mamaroneck High School alumni, will be interviewed this afternoon over station WGNR, New Rochelle, on the 4 o'clock Teen-Time program, with Virginia McMullen and Shelton Wagner of the Radio Workshop as mistress and master of ceremonies.

Alumni participating in the broadcast are Bob Stahr and Don Nichols, Cornell University; Bill Wilkinson, University of Virginia; Jenny Robinson, Emerson School of Speech in Boston; Carol Conklin, Ithaca College; Bill Robinson, Franklin and Marshall; Barbara Kaplan, Mount Holyoke; Frank Buxton, Northwestern, and Dave Drexler and Jim Fowler, Dartmouth, all home for the Thanksgiving weekend.

The broadcast will be recorded on a wire recorder by Bob Englebardt, MHS student, for future use by speech classes at the High School. Miss Wanda B. Mitchell of the High School English faculty assisted students in writing the script.

### *Keuka Alumnae Club Meets Monday Night*

STAMFORD—A meeting of the Keuka College Alumnae Club of Westchester County and Lower Connecticut, will be held Monday at 8:30 P. M. at the home of Miss Nyria Ananenko, 155 North Street.

The speaker for the evening will be Dr. Wilbur Miller, founder of the Stamford Forum for World Affairs. All members are urged to attend.

# Marguerite Waterman Is Wed To Raymond McKinley Rideout

At a four-thirty o'clock ceremony yesterday afternoon at the Katonah Presbyterian Church, Miss Marguerite Waterman, daughter of Mr. and Mrs. Burleigh R. Waterman of Bedford Hills, formerly of 15 Avon Road, Larchmont, became the bride of Raymond McKinley Rideout, Jr., son of Mr. and Mrs. R. M. Rideout of Augusta, Me.

The Rev. Ernest C. Potter officiated at the ceremony before an altar decorated with greens and chrysanthemums, and a reception for the immediate families followed at the home of the bride's parents.

Given in marriage by her father, the bride wore a brown crepe princess-style gown and carried a bouquet of yellow roses.

Miss Ida May Waterman of Portland, Me., sister of the bride was maid of honor, wearing a green taffeta gown with corsage of yellow and rust-colored chrysanthemums.

Stephen MacPherson, Jr., of Portland, Me., cousin of the bridegroom, was best man.

Mrs. Rideout was graduated from Mamaroneck High School with the Class of 1946 and attended the University of Maine at Orono for two years.

Her husband, an alumnus of the University of Maine, is attending the School of Law at Boston University. He served three years with the Army, stationed in the European Theater of Operations.

The couple, whose engagement was announced in April, will reside in Boston.

**MILDRED BAUGHMAN**, above, played a major role in Oscar Wilde's comedy, "The Importance of Being Earnest," performed last night by the Kittochtinny Players at Wilson College where Miss Baughman is a senior. The play climaxed Thanksgiving Day events at the college. Miss Baughman is the daughter of Mr. and Mrs. J. Stanley Baughman of 34 Flint Avenue.

### *J. F. Hornback to Speak At Women's Conference*

The Women's Conference, Westchester Society for Ethical Culture, will hold its annual program and membership meeting Tuesday at 2:30 P. M. at the Meeting House in New Rochelle, with an outline of Conference projects given for the benefit of new members.

J. F. Hornback, leader, will talk on "Our Relations to Other Religious Organizations" and tea will be served under the direction of Mrs. Edward Dancig of New Rochelle and Mrs. Walter Hough of Tuckahoe. Mrs. Frank W. Gratz of Pelham, president, will conduct a business meeting preceding the program.

**CLUB TREASURER**

William G. Traphagen, junior at Hillsdale College and son of Mr. and Mrs. William C. Traphagen of Plaza Apartments, Larchmont, has been elected treasurer of the Hillsdale College branch of the newly-formed Newman Club, a social and cultural organization for Catholic students. Traphagen is a graduate of the Mamaroneck High School.

**NAMED EDITOR**

Miss Barbara Porter, daughter of Mr. and Mrs. Charles A. Porter of West End, N. J., formerly of the Colony Apartments, Larchmont, has been named assistant managing editor of "The Outlook," student publication at Monmouth (N.J.) Junior College, where she is a member of the freshman class. She was graduated in June from Mamaroneck High School.

**MIDDLERS TO MEET**

Nicholas Eckerlin will be guest speaker this evening at 8:15 P. M. in the Larchmont Avenue Church parlor for the next meeting of the Middlers. Members are asked to take to the meeting clothing for the overseas collection.

**HOLIDAY GUESTS**

Thanksgiving Day guests at the home of Mr. and Mrs. H. Richmond Campbell, 515 Rushmore Avenue, Mamaroneck, were Mr. Campbell's parents, Mr. and Mrs. Frank J. Campbell of Ellenville, N. Y., and Mrs. Campbell's mother, Mrs. C. J. Wallace of Scarsdale.

**COLLEGIAN HOME**

Miss Vivian Johnson, daughter of Mrs. Lois Erwin Johnson of Chatsworth Gaardens, Larchmont, is spending the holidays at home from Bryn Mawr College, where she is a member of the senior class. Miss Johnson will visit in the Catskill Mountains before returning Sunday to her studies.

**FAMILY REUNION**

Mr. and Mrs. David G. Fluharty of 47 Woodlawn Avenue, Woods of Larchmont, and their son, David Jr., Lehigh University student, spent Thanksgiving at a family reunion at the home of Mr. Fluharty's mother, Mrs. William G. Fluharty of Rockville Center, L. I.

**GUEST IN OHIO**

Miss Margaret McCormack of 47 Elm Avenue, Larchmont, is spending the holiday weekend in Middletown, Ohio, visiting Mrs. Robert A. White, the former Barbara Betzig of Larchmont.

# *First Graders' Play Observes Thanksgiving*

"Thanksgiving In Mother Goose Land," was the title of a play presented Wednesday by grade class at the Thanksgiving assembly program at Daniel Warren School.

Members of the cast were Dorry Savage, Gerry Mannion, Walter Harp, Barbara Bryan Robert Fink, Helen O'Connor, Peter Kane, Rocco Zuccarelli, and William Schonfeld. The singing group included Raymond Hausler, Peter Madrazo, Donald Schlesinger, Mary Begrish, Patricia Goetz, Enid Levine, Susan Okin, Barbara Quadrini, and Robert Fitts.

Other features of the program by Barbara Quadrini; "Grandma's Pies," by Carol Farnsworth and Susan Okin; "Thanksgiving," by Enid Levine, Raymond Hausler, Mary Begrish; "The Turkey's Wishbone," by Rocco Zuccarelli, Susan Biebal, Diane McCulloch, Sibyl Selldorf, Christine Kintz and Richard Palmentiero.

Two songs, "Gobble," and "Grandpa's Turkey," were included, and the program closed with the singing of "Over the River and Through the Woods."

### *Symphony Conductor To Speak in Library On Scores, Composers*

In an informal talk Sunday afternoon at 3:30 o'clock in the fine arts room of the New Rochelle Library, Bryant A. Minot, conductor of the New Rochelle Symphony Orchestra, will explain how an orchestral music score is written by the composer; how it is interpreted by the conductor; and how it is read and played by the musicians in the orchestra.

The various instruments of an orchestra will be described and members of the audience will have the opportunity of examining during the talk, scores of one or more of the compositions to be played at the opening concert of the Symphony, Saturday, Dec. 4, at 8:30 P. M.

The Sunday afternoon meeting at the library, open to the public without charge, is one of a series of interesting features which the Symphony Society is planning to offer free

# Woman's Club Sees Color Film Of Grand Canyon River Trip

The exciting hazards and picturesque beauty of a trip down the Colorado River rapids of the Grand Canyon in a 15 foot, 50 pound collapsible boat, were depicted in a color film Wednesday for the November program of the Woman's Club of Mamaroneck, accompanying a talk by explorer Alexander Grant of Bedford Village.

Known as a "river rat", Mr. Grant, a Harvard graduate, Navy veteran and water sportsman, made the 350 mile trip shooting 366 rapids when the Colorado River was at its highest point in 20 years, accompanied by Norman Neville's expedition of two larger Coast Guard type boats and crew of five, including the first woman to shoot the rapids.

His film, "High Water in the Grand Canyon" showed the assembling of the expedition at the Neville ranch in eastern Utah and the trip in the tiny kayak through the rapids of the Canyon, amid scenes of great beauty. Mr. Grant, introduced by Mrs. James McGrotty, program chairman, gave a running commentary along with the film, describing the two thousand foot drop of the river and the entire trip from Lee's Ferry to Boulder Dam.

Preceding the film, the guest speaker gave the historical background of the Colorado River, first explored in 1869 by Major John Wesley Powell, a one-armed Civil War veteran, and since explored by only a handful of successful expeditions.

Mrs. Harry G. Waltner Jr., president, conducted a business meeting before the program. She and Mrs. McGrotty first vice president, reported on the recent 54th convention of the New York State Federation of Women's Clubs held in New York, with their reports including the presentation of a second place award to Mrs. Paul Mack, club member, for her story "Citation" and the honoring of Mrs. Philip Holden as a retiring district chairman.

Other reports were given by Mrs. R. B. Kinsey, Mrs. Arthur Howe, Mrs. S. Charles Hanna, Mrs. William Hornidge and Mrs. Martin Hegeman. New members, introduced by Mrs. Albert Herman, membership chairman, and presented corsages by the president, were Mrs. Fred Marschner, Mrs. Alex Reid and Mrs. Isabelle Conkling. Mrs. Harold Trottier and Mrs. Clifford E. Swensen were announced as new Evening Section members.

Announcement was made by Mrs. Edward H. Benedict, ways and means chairman, of a dessert bridge Dec. 3 at the club house, and Mrs. McGrotty announced the Dec. 1 Union party at 8 P. M., with John Dickson Carr as guest speaker on "Readers Like Murder."

Mrs. Waltner announced the forthcoming Dec. 4 production of "Hay Fever" by the Fenimore Players, and the newly organized Community Concert Association, urging the club's support for both.

The meeting opened with the singing of "America the Beautiful" and a prayer of tribute to the late Mrs. George McAndrew, a charter member of the club. Guests at the meeting were Mrs. E. Owen King of Providence, R. I. and Miss Ora Dufault of Belleville, N. J.

Tea followed the program under the direction of Mrs. Henry Boak, hospitality chairman, assisted by Mrs. Roland Dufault and Mrs. Martin Linderoth. Mrs. Loring Pratt and Mrs. S. Charles Hanna poured, and flowers were arranged by Miss Georgia McAndrew.

### *Madam Tsu to Address County Cornell Alumnae*

Madam Y. Y. Tsu whose husband, now general secretary of the central office of the Chinese church and formerly the bishop of Kunming, will address the Cornell Women's Club of Westchester Thursday, Dec. 2 at 8 P. M. in the home of Miss Elizabeth LeBlond, 71 Beechtree Drive, Larchmont.

Madam Tsu will discuss the effects of inflation on the Chinese standard of living.

### *Mr. and Mrs. La Roza Parents of Daughter*

A first child and daughter, Barbara Jeanne, was born Wednesday at United Hospital to Mr. and Mrs. Herbert H. La Roza of 1020 Halstead Avenue, Mamaroneck. Mrs. La Roza is the former Norma Kehr of Mamaroneck.

**JOIN SORORITIES**

Two Larchmont Middlebury College students were accepted yesterday by sororities at the college. Miss Phyllis J. Dixon of 21 Copley Road was accepted by Alpha Xi Delta, and Miss Cynthia Hodgson of 127 Rockland Avenue by Pi Beta Phi.

**THEATER PARTY**

Miss Mimi Martini, daughter of Mr. and Mrs. Roland Martini of Albee Court, Larchmont, a senior at Greenbrier College, Lewisburg, W. Va., attended a theatre party Wednesday night at the Greenbrier Hotel at White Sulphur Springs.

**HOME FROM BROWN**

Roy Stern, Brown University freshman, is spending the Thanksgiving weekend with his parents, Mr. and Mrs. Paul Stern of 93 Edgewood Avenue, Larchmont.

**IN OBERLIN, OHIO**

Mr. and Mrs. Murray E. Stow, with their daughter, Betty, of 10 Maple Hill Drive, Larchmont, are spending the Thanksgiving weekend in Oberlin, Ohio, with their son, Murray, senior at Oberlin College.

**"INDIAN RAIDERS AT PLYMOUTH"** was the title of a skit presented Wednesday at Chatsworth Avenue School during the annual Thanksgiving assembly program by the Junior American Citizens Club. Shown above, left to right, are Whitney Olson as Martha, Ann Holmes as a guest, and Wini Toepfer as Elizabeth. Guest of honor was Mrs. W. C. Glover of the Larchmont Chapter, Daughters of the American Revolution, which sponsors the JAC. The program was directed by Miss Mabel Freberg. —Staff Photo

For Christmas

Someone wants photographs of your children—of you!

*An early appointment is suggested.*

PORTRAITS THE MOST PERSONAL GIFT

**Wm. Russ**

Studio—1944 Palmer Avenue (Few doors from the Spa)

Larchmont 2-1012

*"Finest Child Portraiture in Westchester County"*

Daytona Beach, Hollywood Fort Lauderdale Miami Beach, Ponte Vedra

**FLORIDA!**

*Mecca of sun and fun lovers*

Relax in FLORIDA'S benevolent sun—and/or swim in her warm, refreshing waters.

ALL OUR SERVICES ARE FREE

*For information and reservations call . . .*

Nelson M. Harvender, *Mgr.*

**LARCHMONT TRAVEL AGENCY**

94 Post Road, Larch. 2-1122

Pre-Holiday

**SALE**

of Our REGULAR STOCK OF

FALL DRESSES

Savings Up to **30%**

**Annette Shoppe**

439 Mamaroneck Ave. Mamaroneck, N. Y.

(One Block East of Railroad Station)

CAPPUS HAS IT

54 Years of Continuous Prescription Service!

**SWIFT.....**

● There are times when moments matter; times when speed may even save a life. Here at this Professional Pharmacy we know that emergencies arise. And we are equipped to meet them. For safe, swift service, be certain to bring us your next prescription.

PRESCRIPTION SPECIALISTS

CAPPUS PHARMACY

*"For Higher Standards"*

PHONE 9-4200

We Deliver

TIMELY TIP—

Choose the only watch with the miracle DuraPower Mainspring*

ELGIN

*Pat. Pending

Elgin DeLuxe. 17 jewels. 10K natural gold filled case. $55.00

Lord Elgin. 21 jewels. 14K natural gold filled case. High curved crystal. $71.50

Other Elgins from $29.75

USE OUR LAY-AWAY PLAN

Prices include Fed. tax

**Mortimer Stein**

Jeweler Since 1920

1931 Palmer Ave. Larch. 2-1536

# Stars Set For Season Closer Against Bronx Navajos Tomorrow

## *Raneiri New Backfield Ace; Herman And Nask To Start*

Mamaroneck will bid old man football his 1948 goodbye tomorrow afternoon on Manchester Field when the Mamaroneck Stars tangle with a strong Bronx Navajo eleven at 2:30 P. M. The Navajos arrive in Mamaroneck with an outstanding semi-pro record of seven victories in eight tries and are loaded with college and high school gridiron standouts.

The Stars gained their first local victory in two outings last Sunday when they downed the New York Bears by a 14-0 margin. A closing victory tomorrow would enable the year to be termed successful although a majority of it was played under the New York Rangers banner.

Tomorrow's battle should be the closest and possibly the best played of the year. Coach Joe Tolve, in an effort to raise the caliber of play, has scouted around the county and finally came up with three additions to the Mamaroneck lineup. The newcomers are far from unfamiliar to local fans, however, all having played either on one of the high school teams or with the original Mamaroneck All Stars.

Two of the additions are in the forward wall while one backfield man has been lured to local surroundings. Billy Raneiri, an outstanding scatback for the All Stars in past seasons, will don a Mamaroneck uniform for the first time this season in tomorrow's game. Bill has been playing his ball so far this year with the Port Chester 90's and Mount Vernon Giants. Both of these teams have outstanding records, with the 90's suffering their first defeat in three years by a 6-0 tally last week. Raneiri led the Star scorers in the first post-war season and should solve Tolve's backfield problems.

Frank Nask and Alvin Herman are the new linemen. Both are former Bellows High School aces who were mentioned in all-county voting for the 1942 and 1943 seasons. Nask has been operating with the Port Chester 90's and Mount Vernon Giants, also this season. Herman has reported to Tolve in good condition, having played college football in Pennsylvania for the past three years. Nask is a guard and Herman a tackle who tips the scales at a mere 270 pounds.

Coach Tolve released a tentative starting lineup last night which had Bob Martensen, another former all-county choice at Bellows, and Vin Molle at the flanks, Herman and Beanie Greco at tackles, Nask and "Rolly Avery" at the guards, and Sandy Costelli over the ball. Molle was involved in an accident this week and may be unable to play. Should he report on the injured list, Bill White will open at his end position.

Fronfele Gironda is the Mamaroneck choice at quarterback with Tom Packer at the wingback post, John "Bobby" Rodriguez in the bucking slot, and Raneiri handling the fullback duties. Gironda and Raneiri are old teammates and have worked as a tricky unit in the past.

The reserve list is also loaded with capable performers. Al Postiter will spell either one of the ends, Tony Ballantoni is the tackle replacement and Meizinger will see plenty of duty at a guard position.

Bill Donovan, Don McMahon, Wes Keeler, Jack Keen, Bob Kennedy are used mainly for defensive duty. McMahon will alternate with Rodriguez in the fullback post and Donovan is a tailback with fine running ability. Keeler has been restricted to punting duties by Tolve and probably will be used only for this phase of the game.

Coach Jake Levin brings a heavy line and fast backfield with him to cope with the strengthened locals. Captain Chick Vitisian and Walt Speranza will open at ends, Dick Emmardi and Tony Cannoti will be at tackles, John Schier and Joe Buonaiuto are slated for guard spots and Al LaRocco handles the pivot post.

Tom Galloway will start at quarterback, Chips Lagonia at right half, Don Mazziatta at left half and Vin Messina at full. Other Navajo players include Bill Binns, Zamprelli, Conway, Endico, Sachar, Pieraro, McCormack and Castaldo. Assistant Coach Chips Valimate plans to bring along about 15 substitutes to bolster the starting eleven.

Three busloads of fans will travel from the Bronx in support of their charges tomorrow. In response, the Mamaroneck players are hoping for a good turnout to cheer the local eleven to a closing victory.

Bill Celestino of Mamaroneck, Frank Salazo of Harrison and Al Covino of Greenwich will officiate the contest. It is a most capable group.

TIGER FORWARD WALL, which performed so admirably during the recent season, is shown above. Left to right the players are, Ted Kennedy, right end, Al Datino, right tackle, Joe Pascale, right guard, Dave Replogle, center, Joe Bilatta, left guard, DiCioccio, left tackle, and Bruno, left end. Bilatta was the mainstay of the group and was a co-captain of the team for 1948. Billed as a green line in pre-season talk, the Mamaroneck stalwarts played heads up ball during the entire season in which the Orange and Black won six contests out of seven encounters.

—Staff Photo

## *Hollows AC Visits Saints; Pericus Makes Local Debut*

St. Augustine's Saints will be out after their second win of the basketball season tomorrow afternoon at 3 P. M. when they encounter the Hollows AC of Yonkers in the St. Augustine's gymnasium. In addition to their usual capable roster of ballhawks, the Larchmont five will be further bolstered by the services of Fred Pericus, former Iona College star and captain of that school's basketball varsity for the past two seasons. Pericus is a deadly shot beside being one of the cleverest ball handlers in Westchester hoop circles.

Tony Loiaconi, Saint coach, will probably start his usual combination of Joe Cullen, former Rhode Island State scoring ace and Dave Latimer, Seton Hall mainstay, at the forwards, big Gene Doherty, Fordham's gift to the Saints, at center, with Joe Connolly of Iona College at one guard and Tom Miller, another Seton Hall man, at the other guard spot. Pericus and Johnny Ryan will probably be held in reserve but there is a possibility of Loiaconi inserting either or both in the opening five.

Loiaconi, himself a polished performer, is planning on resting his injured ankle as long as the Larchmont team continues to perform without trouble. Tony may break back into a player-coach status later on in the season, however.

The Saints came out on top in the 1947 clash with the Hollows club and are looking forward to another triumph tomorrow to fit next to last week's 84 -43 lacing of St. Paul's, another Yonkers five. However, the Hollows team has other plans and will be out to put a dent in the Larchmonters' hopes for another truly great year.

The Yonkers lineup will pit Vince Feeley, a gifted pivot man, against Doherty in a center scoring duel. Feeney will match Doherty's heighth but there is some question as to whether he can hold Gene down under the boards. Only time will settle this argument.

The Hollows' forwards will be Jim O'Donnell and Steve Redeak while Dan Beena and Paul O'Donerick will operate at guard posts.

The battle between these teams last year ended in a seven-point victory for the Larchmont outfit. The Saints are expected to repeat the triumph tomorrow, perhaps by an even larger score, and make their three-year record stand at 32 triumphs out of 40 attempts.

Pat Bulucci, last year's coach and business manager for this campaign, stated yesterday that the Larchmont outfit would play regular Sunday afternoon contests on the local court with even more outstanding teams visiting than have been presented in the past.

The probable starting lineup:

| Saints | | Hollow Ac |
|---|---|---|
| Cullen | RF | O'Donnell |
| Latimer | LF | Redeak |
| Doherty | C | Feeley |
| Connolly | LG | Beena |
| Miller | RG | O'Donerick |

## RUCH, CASTALDO PACE REC BOWL

Bea Ruch took the high single honor and Midge Castaldo copped series glory last night as the Larchmont Rec Ladies League again bowled off four matches. Team victories were scored by the Rec, Washingtons, Florists and Jewelers with the Washingtons taking their triumph by amassing three straight games. The others were 2-1 winners.

Bea Ruch rolled on the Jewelers' five and her high single was a 185 game. Castaldo accumulated a 490 series while performing for the Brill's Girls combination.

Viola Dumato of the Jewelers and Elsie Stein of the Florists had good games of 181 pins apiece.

| Rec (2) | | | Brill's Girls (1) | | |
|---|---|---|---|---|---|
| Finger | 166 | 134 | Lowandi | 171 | 117 |
| Martinez | 107 | 96 | Johns | 109 | 92 |
| Shields | 118 | 147 | Nicola | 110 | 89 |
| Smirga | 136 | 111 | Castaldo | 149 | 162 |
| | 530 | 490 | | 559 | 470 |
| **Washingtons (2)** | | | **Dress Four (0)** | | |
| Burchel | 153 | 110 | Reinaldi | 135 | 116 |
| Valle | 149 | 149 | Petty | 131 | 110 |
| Preston | 130 | 123 | Patone | 116 | 114 |
| Cyair | 166 | 149 | Blume | 153 | 146 |
| | 598 | 530 | | 536 | 529 |
| **Florists (0)** | | | **Peters Children (2)** | | |
| Saunders | 121 | 134 | Grosso | 123 | 136 |
| O'Donnell | 139 | 144 | Lotza | 110 | 128 |
| Miller | 165 | 147 | Fortunato | 152 | 127 |
| Stein | 140 | 106 | Leone | 151 | 127 |
| | 567 | 531 | | 536 | 518 |
| **Towners (1)** | | | **Jewelers (2)** | | |
| Morgan | 101 | 121 | Hayes | 140 | 143 |
| Grunberg | 109 | 129 | Smith | 102 | 102 |
| Dahlberg | 160 | 109 | Bach | 102 | 160 |
| Porter | 121 | 144 | Dumato | 181 | 159 |
| | 512 | 510 | | 534 | 583 |

## Bonaventure College Declines Bowl Offer

OLEAN, (AP) — St. Bonaventure, beaten only once and tied once in nine football games, will play in none of the bowls.

Rejection of a bid from the Cigar Bowl at Tampa, Fla., was announced last night by the Rev. Silas Rooney, O. F. M., athletics directors. He explained college authorities felt any bowl game would mean "too much lost time" for the players.

**STATE TOURNEY JULY 9**

WICHITA, Kan., (AP)—President Ray Dumont of the National Baseball Congress announced yesterday that the annual New York State tournament will be held each year at Medium, starting July 9.

The first football uniforms were sleeveless jackets of canvas, laced in front and drawn tight to fit the body. Navy first used them in 1879.

## *Bono And Spero Top Bowlers As Fraternal League Rolls*

The Mamaroneck Community Bowling League continued operations at the Mamaroneck Recreation Center last night with three of the four matches ending in shutout victories. The Garagemen, who now lead the loop by five full games, Pincers and Community Five gained victories via 3-0 scores while the Mamaro Colts were triumphant to the tune of 2-1.

Individual honors were bestowed on two members of the Pincers, an all southpaw team, with Fred Bono nailing down series awards with a 570 pinfall and Charlie Spero bowling the best single at 210 pins. Bono's 204 gained runner-up honors for him in the single class.

The Automotives lost some more ground in their race with the Garagemen by bowing to the Mamaro Colts in two out of three games. Cunningham rolled a 204 single and 527 triple to lead the Mamaro team while Larry Mullnare hit a 561 triple which had two games of more than 200 pins in the pinfall.

The Garagemen romped over the Diners as Reid's 201 game sparked the winners. Lombardi had a 197 effort for the Garagemen with Paul Jones' 534 series leading the winless Diners.

Bono and Spero were the big left handers for the Pincers in their winning 3-0 effort over the Rees. Patone paced the loosers with a 190 single and 505 triple.

The Community Five gave the Odd Fellows a mauling as Harry Vinet racked up 520 pins in the series category. Vinet's 191 opening single was also high for the match. Bill Pekrul sparked the losing scores with 196 pins in single play and 530 for a triple figure.

| Rees (0) | | | | Pincers (3) | | |
|---|---|---|---|---|---|---|
| Driscoll | 165 | 155 | 156 | Bono | 176 | 204 |
| Fortunato | 125 | 155 | 139 | Alola | 170 | 185 |
| Leone | 163 | 1167 | 127 | Riker | 145 | 164 |
| Polsino | 182 | 152 | 140 | Sciorro | 110 | 104 |
| Malz | 169 | 160 | 162 | Spero | 152 | 157 |
| | 794 | 760 | 724 | | 811 | 824 |
| **Community Five (2)** | | | | **Odd Fellows (0)** | | |
| Black | 191 | 161 | 166 | Radcliffe | 120 | 114 |
| Sarles | 152 | 160 | 141 | Reed | 145 | 130 |
| Hollos Sr. | 164 | 152 | 152 | Medlock | 143 | 160 |
| Fioonessa | 152 | 148 | 174 | W Pekrul | 168 | 154 |
| Grabers | 152 | 160 | 169 | L Pekrul | 148 | 138 |
| | 820 | 784 | 787 | | 702 | 659 |
| **Mamaro Colts (3)** | | | | **Automotives (1)** | | |
| J Herbin | 161 | 178 | 176 | Troilo | 155 | 162 |
| Cunningham | 159 | 144 | 204 | A Cunningham | 132 | |
| H Brennan | 181 | 178 | 169 | A Gullaro | 163 | 169 |
| Gresham | 169 | 121 | 167 | Ardouin | 143 | 159 |
| Clapp | 176 | 162 | 141 | Mullnare | 197 | 190 |
| | | | | W Gullaro | | 158 |
| | 863 | 863 | 816 | | 792 | 808 |
| **Diners (0)** | | | | **Garagemen (2)** | | |
| Pusko | 170 | 162 | 160 | Tedisci | 150 | 160 |
| Smith | 170 | 123 | G Wall | | 160 | 157 |
| Richards | 161 | 126 | Reid | | 178 | 117 |
| Jones | 188 | 161 | 185 | Lombardi | 197 | 180 |
| Wallace | 179 | 148 | 167 | Russell | 144 | 166 |
| Roelbrake | | | 160 | | | |
| | 838 | 720 | 794 | | 832 | 810 |

## Sports Calendar

**TODAY**

No activity.

**TOMORROW**

**Football**

Mamaroneck Stars vs. Bronx Navajos, Manchester Field, 2:30 P. M.

**Basketball**

St. Augustine's Saints vs. Hollows AC, St. Augustine's gym, 3 P. M.

**Bowling**

King and Queen Mixed-Doubles League matches, Mamaroneck Recreation Center, 8 P.M.

## CADETS, MIDSHIPMEN TO FIGHT MUD BATTLE

PHILADELPHIA, (AP) — Mud apparently will be the order of the day when Army and Navy meet at Municipal Stadium today before an expected 103,000 football fans, including President Truman and his family.

It has been raining hard here since shortly after midnight and the latest Weather Bureau forecast says it won't stop until sometime after 1 P. M.

The rain should bring joy to Middie followers who feel the slippery underfooting will help slow down the fast breaking "T" formation attack of the Cadets. Army is a three touchdown favorite.

### Pro Basketball

By The Associated Press
LAST NIGHT'S RESULTS
AMERICAN LEAGUE
Hartford 69, Trenton 68.


Paramount Presents
LUND • HENDRIX
FITZGERALD • WOOLLEY
STAN KENTON
and his Orchestra
— RED BUTTONS —
NELLIE LUTCHER
Miss Sparks Millions
PARAMOUNT

SEE THE BIG ONES FIRST AT WESTCHESTER'S MOST LUXURIOUS* THEATRE
*(You'll Enjoy Our New Seats!)
RKO PROCTOR'S
NOW
IMAGINE!... GARY NEGLECTING ANN!
GARY COOPER
ANN SHERIDAN
"GOOD SAM"
Plus 2nd Holiday Hit
"Bodyguard"
LAWRENCE TIERNEY • PRISCILLA LANE
Extra! WALT DISNEY'S Hi-Jinx Cartoon Masterpiece
"THE THREE LITTLE PIGS"
ALL SEATS Any SUN. MATINEE FIRST SHOW ONLY
3 LITTLE PIGS HOLIDAY CARNIVAL
Extra! FREE

SHOWPLACE OF THE NATION RADIO CITY MUSIC HALL ROCKEFELLER CENTER
"HILLS OF HOME"
EDMUND GWENN • DONALD CRISP • JANET LEIGH • TOM DRAKE
and LASSIE
Color by TECHNICOLOR • A Metro-Goldwyn-Mayer Picture
SPECTACULAR STAGE PRESENTATION

HAVE YOU GOT YOUR TICKET FOR
THERESE??
MAMARONECK JUNIOR HIGH SCHOOL
TONIGHT!!
TICKETS AT DOOR 8:15 P. M.

PLAYHOUSE
MAMARONECK
TODAY - SUNDAY
Jane WYMAN • Lew AYRES
"JOHNNY BELINDA"
— AND —
"EMBRACEABLE YOU"
Dane CLARK Geraldine BROOKS
MONDAY thru THURSDAY
Bing CROSBY Joan FONTAINE
'The EMPEROR WALTZ'
LARCHMONT
PHONE: Larchmont 2-3003
Matinee Daily at 2:30 P. M.
Evenings at 7:00 and 9:00 P. M.
LAST TIMES TODAY
Bing CROSBY • Joan FONTAINE
'The EMPEROR WALTZ'
(In Technicolor)
SUNDAY thru TUESDAY NOV. 28-30
"JOHNNY BELINDA"
Jane Wyman — Lew Ayers
CHARLES BICKFORD

TODAY THRU MONDAY
LOEW'S
ALAN LADD
DONNA REED
"BEYOND GLORY"
A PARAMOUNT PICTURE
and
PAULETTE GODDARD
MACDONALD CAREY
in PARAMOUNT'S
"HAZARD"
LOEW'S VODVIL — 5 BIG ACTS
EVERY TUES. NITE

ROLLICKING COMEDY
SUPER CAST!
THE FENIMORE PLAYERS
PRESENT
"Hay Fever"
By Noel Coward
Sat. Eve., Dec. 4
MAMARONECK
JUNIOR HIGH SCHOOL
8.30 P. M. . . . Tickets $1.20 (tax inc.)
NO RESERVED SEATS
Order Tickets Now! Call La. 2-0846 or La. 2-1559

FIRST WESTCHESTER SHOWINGS
CAPITOL
PORT CHESTER 5-2440
NOW THRU TUESDAY
GARY COOPER
ANN SHERIDAN
"GOOD SAM"
Plus Walt Disney's Hi-Jinx Cartoon Masterpiece
3 LITTLE PIGS
BODYGUARD
LAWRENCE TIERNEY • PRISCILLA LANE

EMBASSY
PORT CHESTER 5-1818
Today Thru Sunday
"LULU BELLE"
with
DOROTHY LAMOUR
GEORGE MONTGOMERY
OTTO KRUGER
PLUS
"I, JANE DOE"
with
VERA RALSTON
RUTH HUSSEY
JOHN CARROLL
Monday Thru Tuesday
"RIO"
with
Basil Rathbone • Sigrid Gurie
Robert Cummings
PLUS
James Craig • Lola Lane
— in —
"ZANZIBAR"

'Let's Dance'
over
WFAS
WFAS-FM
1230 Kc or
103.9 Mc
Every night except Sunday from 9 to 10 P. M.
sponsored by
The Daily Times

NEED GOOD MUSIC for Your SOCIAL?
Now you can plan for a full hour of uninterrupted dance music by the most popular club and hotel orchestras, recorded and broadcast for your pleasure at home, on
P.S. DON'T MISS
NEWSCASTS
over WFAS and WFAS-FM
Daily: A.M. 7:45, 8:25, 9:25, 10:25, 11:55; P.M. 12:25, 1:55, 2:55, 3:55, 4:55, 5:55.
Sunday: 9:00 and 10:00 A.M.
Featuring local Westchester and World-wide News from
The Daily Times


ETTA KETT

By Paul Robinson

BIG SISTER

By Les Porgrave

BLONDIE

By Chic Young

DONALD DUCK

By Walt Disney

CONSTANCE A. McGEOUGH —Lorstan

# Miss Constance A. McGeough Fiancee Of Charles Higbee

Announcement has been made by Mr. and Mrs. Francis P. McGeough of 506 Prospect Avenue, Mamaroneck, of the engagement of their daughter, Miss Constance A. McGeough, to Charles G. Higbee, son of Mr. and Mrs. Charles M. Higbee of 619 Third Street, Mamaroneck.

Miss McGeough, assistant to the advertising manager of The Daily Times since 1946, was graduated from Mamaroneck High School.

Mr. Higbee, former Bellows High School student, served with the Navy during the war.

*No date has been set for the wedding.*

## *Artist-Critic Will Address Hadassah*

Elias Newman, painter and art critic, will discuss the art, architecture and theater of Israel before New Rochelle Hadassah members at the meeting Wednesday in Temple Israel Community House, New Rochelle. He will illustrate with slides. A report on the recent national Hadassah convention held in Atlantic City will be given by Mrs. Lester Tomback, president. Dessert tea will be served at 1:30 P. M.

A native of Poland, Mr. Newman came to New York at the age of ten and began early the study of art at the National Academy of Design. He later continued his studies in Paris at the Academic Chaumiere, and also spent several years painting in France, in addition to Mexico and Palestine. Recently Mr. Newman has spent Summers painting landscapes of the fishing villages in the Cape Ann, Mass., vicinity.

Works of the artist hang in the permanent collections of the San Francisco, Denver and Baltimore museums, the John Herron Art Institute of Indianapolis, Tel Aviv Institute of Palestine and in private collections. Mr. Newman has had a number of one-man shows in New York and other leading cities in the country. Author of "Art in Palestine," Mr. Newman was director of the art exhibit in the Palestine Pavilion at the New York World's Fair.

## *Miss Dienes Is Fiancee Of Joseph Bloom*

Mr. and Mrs. Samuel Dienes of 16 Drake Avenue announce the engagement of their daughter, Cynthia Elaine, to Joseph Bloom, son of Mr. and Mrs. Abraham Bloom of Bronx.

A graduate of Albert Leonard High School, Miss Dienes attended New York University and is a member of the Sunday Niters of Beth-El Synagogue.

Mr. Bloom is a graduate of James Monroe High School, Bronx, and served three years with the Army Air Corps, including 25 months in the Aleutians. He is co-owner of Jo-Wallis & Company in New York City, manufacturing firm.

No date has been set for the wedding.

### *Club Federation Board Will Meet in Gramatan*

BRONXVILLE—A board of directors meeting of the Westchester Federation of Women's Clubs will be held at the Hotel Gramatan on Friday at 10:15 A. M. Directors are Mrs. Harry S. Bracken of Yonkers, Mrs. C. J. Cutajar of Rye, Mrs. Samuel E. Darby Jr. of Scarsdale, Mrs. Oliver E. Everett of Pleasantville, Mrs. Burr Benson of Ossining, Mrs. Vernon T. Houghton of Bronxville, Mrs. Margaret Geraty Davis of New Rochelle and Mrs. H. W. McClintock of Larchmont.

Also present will be Mrs. John A. Horn of Pelham Manor, president of the Federation; Mrs. Harrington Van Hoesen of White Plains, first vice president; Mrs. Edward Stanley of Yorktown Heights, second vice president;; Mrs. Daniel Callahan of Tuckahoe, recording secretary; Mrs. Edward Elwood of Crestwood, corresponding secretary; Mrs. A. D. Wolff Jr. of White Plains, treasurer; and Mrs. Le Sueur G. Smith of Pelham Manor, registrar.

## *John D. Carr Guest Speaker At Club Party*

The Woman's Club of Mamaroneck will hold its annual Union Party Wednesday at 8 P. M. in the club house, with John Dickson Carr of Mamaroneck, noted writer of mystery stories, as guest speaker on "Readers Like Murder!"

Mr. Carr, who moved to Mamaroneck last March with his family after 20 years residence in England, has written 40 detective stories with Dr. Gideon Fell as his featured character. He spent seven years on an historical study of the reconstruction of a 17th century political situation and recently completed a biography of Sir Arthur Conan Doyle, at the request of Adrian Doyle, youngest son of Sir Arthur.

During the war, which destroyed his home in London, he worked with the BBC, conducting his mystery and adventure story program in underground shelters. His hobby is the collection of rapiers and small swords, housed at his home at 116 Beach Avenue, and he also has a large library of books on crime, including records from the old Newgate Prison, modern crime reports and volumes on poison, murder and criminology.

Among Mr. Carr's treasures is an ivory paper knife which belonged to Charles Dickens. Since his arrival in the United States, the writer has been engaged in the production of the radio mystery adventure series entitled "Cabin 23" with Dr. Fabian as the featured narrator.

The Current Events Section has arranged Mr. Carr's appearance on the program and the Fine Arts Section will provide music by Mrs. Howard I. Large and Mrs. James Hewson.

Mrs. Walter Wolff will discuss the auspices of the American Home Section. Mrs. Wolff is a past president of the Harrison Woman's Club.

Guests will be the Evening Section and Sub Debs, and husbands of all members of the club. Refreshments will be served under the direction of Mrs. Henry Boak, hospitality chairman and other sections' hospitality chairmen.

### *Epworth League Plans Formal Dance Dec. 29*

A worship service by Oliver Stromberg followed last night's business meeting of the Epworth League at the Mamaroneck Methodist Church. Plans were made for a trip Saturday to Queen's Village, with members meeting at 7 P. M. at the church house, and for the annual Christmas formal dance Dec. 29. The group will go carolling Dec. 23, it was announced. A social hour followed committee reports.

### *Home Bureau to Meet Wednesday Afternoon*

Instruction on making purses will begin at Wednesday's session Unit, at the home of Mrs. John Kane, 519 Brook Street, Mamaroof the Mamaroneck Home Bureau neck at 1 P. M. Mrs. Thomas O'Keefe of 1213 Keeler Avenue is chairman. The group have completed a course in wool dressmaking and an evening course in making aluminum trays.

**BACK TO COLLEGE**

Miss Genevieve McKenna of Larchmont returned yesterday by plane to Endicott Junior College, after spending the Thanksgiving weekend with her parents, Mr. and Mrs. William H. McKenna of 152 Valley Stream Road. Miss McKenna, a freshman at Endicott, had as her house guests Miss Polly Middlebrook of Columbus, Mo., and Sam Cook of Upper Darby, Pa.

## *Miss Trifiletti Becomes Bride Of Mr. Viccaro*

At a four-thirty o'clock ceremony yesterday afternoon at St. Vito's Church, Mamaroneck, Miss Lena Trifiletti, daughter of Mr. and Mrs. Dominick Trifiletti of 951 Winfield Avenue, Mamaroneck, became the bride of Ernest Viccaro, son of Mr. and Mrs. Mauro Viccaro of 288 Union Avenue, New Rochelle.

The Rev. William Guido performed the ceremony before an altar banked with white gladioli, and a reception followed for 120 guests.

Escorted by her father, the bride wore a white satin period gown trimmed with lilies-of-the-valley, with draped skirt edged with lace, and a beaded crown. She carried a bouquet of white gladioli.

Miss Mary Trifiletti of Mamaroneck, sister of the bride, was maid of honor wearing an ice-blue satin off-shoulder gown fashioned with net yoke, and long sleeves. She wore a hat of blue satin roses and carried pink gladioli.

Flower girl was Joann Pugliese of Harrison, niece of the bride. She wore a yellow satin dress fashioned with draped skirt and collar, a satin hat and carried a white satin basket of roses.

Michael Renna of New Rochelle was best man.

Mrs. Viccaro attended Mamaroneck High School and is associated with Pure Foods Company in Mamaroneck.

Her husband, a former New Rochelle High School student, served three years with the Army, stationed overseas in the European Theater.

Following a wedding trip to Florida, Mr. and Mrs. Viccaro will reside at the Winfield Avenue address.

## *Picnic Supper Held By Cast Of 'Hay Fever'*

A picnic supper in the recreation room of Larchmont Acres, Larchmont, followed last night's all-day rehearsal of the Fenimore Players' "Hay Fever" to be presented Saturday night in the auditorium of Mamaroneck Junior High School.

Forty members of the cast and production staff, with their friends, attended the supper, prepared by Sally Warren. Reports were heard by Kenneth L. Anderson, president, from Phil Lamoureux, technical vice president, Alida Reinhardt, business manager, Helen Currie, hand properties chairman, Kate Loree, production manager, Jeanne Renz, publicity chairman, Dee Stempf, membership chairman, and Alan Bolte, director of the Noel Coward comedy.

Mr. Anderson announced that Pearl L. Hanna, C. DeWitt Roggers Jr., Anne Raab, Dorothy and Jack Van Gundy, Shirley Scofield, Anne Hughes and Lilian Johnson as additional members of backstage crews. He also reported that the American Red Cross has invited the Fenimores to repeat "Hay Fever" Dec. 8 for the benefit of the veterans hospital at Castle Point, Mrs. J. F. Gillis of Hartsdale is in charge of arrangements.

During the evening rehearsal of the play, recordings were made of various portions.

### *St. Thomas's Members Arrange Annual Fair*

In preparation for the annual Christmas Fair of St. Thomas's Church, opening Wednesday for two days, members worked last night in the parish house setting up booths for the event. In the main auditorium decorations were created by Mr. and Mrs. Bruce Bailey, Richard Cunningham, Howard Wright and Mr. and Mrs. Paul Naef.

At work in the Youth Center were Mr. and Mrs. Herbert Guthrie, Mr. and Mrs. Ralph Spuehler, Mr. and Mrs. Frank Rollins, Roy Zimmerman, Theodore Schwob, Thomas Skinner and Frank O'Donnell, assisted by the following young people: Linda O'Donnell, Joan Bealy, Ealeanor Vaughan, Hazel Spuehler, Carol Silleck, William Silleck, Steven Guthrie, Alan Clark, William Kressel and Donald Sickler.

### *Middlers Hear Address On Problems of Blind*

"Problems of the Blind in Modern Society," was the subject discussed last evening by Nicholas B. Eckerlin of New Rochelle, sightless owner of the Eckerlin General Market in New Rochelle, in a talk for 45 members of the Middlers Group of the Larchmont Avenue Church at the Church house.

Mr. Eckerlin, who was accompanied by his seeing-eye dog, "Ken," explained the procedure for securing a seeing-eye dog from the Seeing Eye, Inc., in Morristown, N. J. He has been a Mason for 31 years, and is a life member of the New York City Corinthian Lodge, No. 488. Mr. Eckerlin has been active in aiding sightless veterans and civilians.

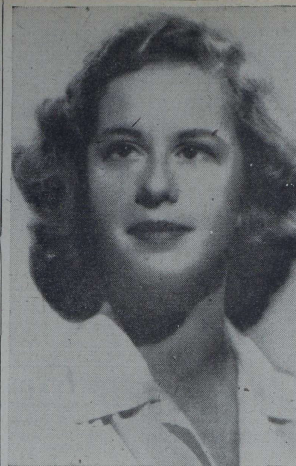

ELIZABETH M. SWARTZ

# Miss Elizabeth Miner Swartz Engaged to William McCartney

Mr. and Mrs. Paul Davies Swartz of Orienta Point, Mamaroneck, have announced the engagement of their daughter Elizabeth Miner Swartz, to William Hough McCartney of New York City, son of Dr. and Mrs. James D. McCartney of Minneapolis, Minns.

Miss Swartz was graduated from the Chevy Chase School for Girls in Washington, D. C., and from Connecticut College for Women at New London, receiving the A. B. degree.

Mr. McCartney, an alumnus of the Blake School in Minneapolis, received his A. B. degree from the University of Minnesota where he was a member of Chi Psi Fraternity. During the war he served with the Amphibious Forces in the Pacific after receiving his commission from the USRMS, Columbia University. He is now associated with Lehman Brothers and is a member of the Investment Association of New York and the City Midday Club.

## *Young People, Jr. High Group Meet Jointly*

"Christian Friendship" was the theme of a joint worship service for the Young People's Society and the Junior High Group of the Larchmont Avenue Church last evening at the Church house. Candles were lighted by Kathryn Suydam and Carlotta Henriques. Karen Parkinson gave the call to worship and Marianne Heil the invocation.

David Neville led the responsive reading, and Donald Martin conducted the offertory service. Ushers were William Burgin and Fletcher Rogers. A meditation on the theme was given by Henry Heil, and James Shaffer offered the prayer, with Lynn Holding pronouncing the benediction. Hymns were accompanied at the piano by Vanessa Edelen.

Following the worship service, the Rev. Herbert P. Landes gave an explanation of the four commissions of the Westminster Fellowship, and final preparations were made for the rally to be held Sunday. Motion picture shorts were shown by Peter Wendell.

## *Minot Gives Program Talk In Library*

A partial preview of the program to be given by the New Rochelle Symphony Saturday night in New Rochelle High School auditorium, was presented yesterday in the fine arts room of the Public Library, New Rochelle, by Bryant A. Minot, conductor.

The informal session is the first of several being planned by the symphony society if there is sufficient public interest, said Mr. Minot.

Scores of Beethoven's eighth Symphony and of Schumann's A minor Concerto for piano and orchestra were distributed. Mr. Minot played recordings of the first movement of the symphony and explained the orchestration. The second movement was also played.

Myra Hess' recording of the Schumann work followed with Mr. Minot discussing the composer's intentions, construction of the work, etc. He also spoke of the problems facing an orchestra conductor, and how he prepares his reading of the score.

**UNION GROUP TO MEET**

Gen. U. S. Grant Chapter, National Society, Daughters of the Union, 1861-1865, Inc., will meet tomorrow at 11 A. M. at the home of Mrs. W. J. Raiss, Chatsworth Gardens, Larchmont. Miss Emily Roosevelt, regent, will preside.

APPROXIMATELY 100 couples attended the annual Thanksgiving weekend dance of the Catholic Woman's Club, Junior Section, held Saturday night in La Rochelle Beach Club, New Rochelle. Floating floral candles decorated the tables and chrysanthemums the room. George Hoffmann's orchestra provided the music. Pictured above, are left to right, Miss Kathleen Nestor, chairman, and Russell Buchanan of Jackson Heights, L. I., and Miss Joan Gotti of New Rochelle and Joseph Kelly of Rye. The club members will meet tomorrow at 8 P. M. in the clubhouse, 363 Pelham Road, New Rochelle, to select a play and for tryouts for a dramatic presentation to be given in January. —Staff Photo.

## *B. T. Ramsay, Virginia Coffin Wed In Church*

The marriage of Miss Virginia Sims Coffin, daughter of Mr. and Mrs. Richard G. Coffin of Roslyn, L. I., to Bayard Towle Ramsay, son of Mr. and Mrs. Harry Ramsay of 641 Shore Acres Drive, Mamaroneck, took place Saturday afternoon in the Congregational Church in Manhasset, L. I.

The Rev. Goerge G. Parker officiated at the four o'clock ceremony, and a reception followed at the Hempstead Country Club.

Escorted by her father, the bride wore a gown of ivory satin fashioned with long train and fingertip veil of lace worn by her mother at her wedding. She carried a bouquet of stephanotis encircling a white orchid.

Miss Charlotte Coffin of Roslyn was maid of honor for her sister, wearing a dusty pink satin gown with headdress of pink sweetpeas, carrying an old-fashioned bouquet.

Bridesmaids were Miss Sandra Ramsay of Mamaroneck, sister of the bridegroom, and Miss Sue Toepel and Miss Gene Losch of Ann Arbor, Mich., sorority sisters of the bride. They wore ice blue satin gowns fashioned similarly to the honor attendant's, with headdresses of pink sweetpeas, and carried old-fashioned bouquest.

Arlen Ramsay of Mamaroneck was best man for his brother, and ushers were William Cavanagh of Albion, Mich., cousin of the bridegroom, Martin Oetting of Detroit, Mich., a fraternity brother, and Jack Gammie of Manhasset, cousin of the bride.

Mrs. Ramsay attended Manhasset High School and the University of Michigan, where she was a member of Sorosis Sorority.

Her husband attended Peekskill Military Academy and the University of Michigan, where he was a member of Delta Kappa Epsilon Fraternity. Mr. Ramsay is associated with the Union Steel Products Company in Albion.

On their return from a wedding trip to Hershey, Pa., Mr. and Mrs. Ramsay will make their home in Albion.

## *Arts Festival Program Set For Tomorrow*

The Adolph Grant Award for 1947-48 will be presented by the New Rochelle Art Association tomorrow night during the intermission of the music program being offered by the Music Teachers Council at the Two Arts Festival sponsored by both groups in the Woman's Club auditorium, Lockwood Avenue, New Rochelle. The program begins at 8:30 and is open to the public.

This prize will be given by vote of judges to the local artist whose painting in the exhibit of the NRAA on view tomorrow is considered the most outstanding. The fund was established by the late Mr. Grant, long a New Rochelle resident who was interested in many facets of community life, and entrusted to the Art Association. The award is $50.

George Cordier, Dermot Gale and Allen Glickman form the hanging committee for the paintings which may be left at the club today until 7 P. M.

Judges for the exhibition will be Victor Tischler of Mamaroneck, well known artist; Ugo Mochi of New Rochelle, outstanding in his field of black and white cutout art, and Joseph Floch of New York City, who is with the Associated American Artists, Inc., New York, and belongs to the neoromantic circle of Paris. Mr. Floch is listed in Who's Who in Art.

Featured on the program, together with the exhibit, are Margaret Roberts of Brooklyn, soprano, and a string ensemble conducted by Gertrud Herliczka of Larchmont. Players are Mary Gale Hafford, Harold Micklin, Kate von Lomnitz, Robert Coleman, Emilie Nute, Edith Nast, Gertrude Stern, Diana Tilson, violins; John Branch, Olive B. Harris, Nina Courant, violas; Martha Whittemore, Ruby Wentzel, Joseph P. N. de Neeve, cellos; Fred Wentzel, double bass; Lois Townsley Brown, piano.

The ensemble selections are Serenade in G major (Mozart), American Suite (Cadman); Scherzo (Borodin); Romance, Opus 42 (Sibelius); "The Little White Donkey" (Ibert); Pizzicato Polka (Strauss). Miss Roberts will sing Scene and aria from "La Traviata" (Verdi); "On Wings of Song" (Mendelssohn); "Love has eyes" (Bishop); "Tell me, oh blue, blue sky" (Giannini); "Indian Love Call" (Friml).

The Two Arts Festival is being presented to establish a fund for a community art center for the public use.

**FELLOWSHIP DINNER**

There were 140 members and guests present at Friday night's dinner program of the Fourth Friday Fellowship at the Larchmont Avenue Church House, featuring moving pictures by Jack S. Connolly. Guests attending were Mr. and Mrs. Fred Mossberg, Mr. and Mrs. Charles Watson, Mr. and Mrs. John Sharbough, Mr. and Mrs. F. L. Bradfute, Mrs. T. P. McTaggart, Mrs. Thornton Earle, Watson Smith Jr., Bruce Cameron and J. A. Ostrom.

ROSEMARY GOLDEN —Wm. Russ

# Rosemary Golden To Be Bride Of James J. Guinan Jr. Dec. 30

Mr. and Mrs. William Anthony Golden of Quaker House, Grand Park Avenue, Scarsdale, formerly of 90 Park Avenue, Larchmont, have announced the engagement and approaching marriage of their daughter, Rosemary, to James J. Guinan Jr., son of Mr. and Mrs. James J. Guinan of 3 Bay Avenue, Larchmont.

The wedding will take place Dec. 30.

Miss Golden attended Manhattanville College following her graduation from the Convent of the Sacred Heart in Maplehurst.

Mr. Guinan served three years with the Army ground forces stationed in the Pacific Theater during the war, and is now attending Yale University.

## *Resident Asks Used Clothing For Italians*

A plea for used clothing for needy Italian children abroad has been made by Joseph Pittera of 30 Lester Place, Larchmont, who has recently returned from a visit to his native Italy.

Mr. Pittera spent nearly two months visiting his mother, Mrs. Santa Pittera, in Trecastagni, Province of Catania in Sicily, and visited Rome, Messina, Naples and Milan in Italy. The trip was his first visit in 30 years to his native country.

In an interview Saturday, the resident emphasized the impoverished condition of the people, pointing out that they are financially unable to buy clothing. He said that the few articles they own are old and "so mended and patched that they are unrecognizable from their original color and material."

Mr. Pittera pointed out that although the cost of living is comparable to that of the United States, wages are unbelievably lower. Laborers receive approximately $1 a day, while mechanics receive a maximim of $1.50 per day, he said. In families of three or four, the wage earner has a "difficult time providing food, and there is no money left with which to buy clothing."

In requesting donations of clothing, Mr. Pittera said that residents should contact him by telephone at home, and he will arrange to pick up and mail the garments. A list of families who will receive the articles will appear in a later edition of The Daily Times.

## *Local Students Are Enrolled At Hillsdale*

Three residents of Mamaroneck and three Larchmonters are among the record number of students enrolled this Fall in Hillsdale College, Hillsdale, Mich.

Mamaroneck students include John Bohmert, son of Mr. and Mrs. William C. Bohmert of 823 Walton Avenue, a member of the senior class; Harrison Lichtie, son of Bert Litchie of 414 Orienta Avenue, a sophomore, and Raymond Rivituso, son of Mr. and Mrs. Michael A. Rivituso of 203 Frank Avenue, a freshman.

Attending Hillsdale from Larchmont are Kenneth Brocklesby, son of Dr. H. N. Brocklesby of 198 East Garden Road, a sophomore; Robert Nelson, son of Mr. and Mrs. Robert N. Nelson of 17 Bonnie Way, a sophomore, and William Traphagen, son of Mr. and Mrs. William C. Traphagen of Park Plaza Apartments, a junior.

### *Ladies Aid Schedules Bazaar at St. John's*

The annual Christmas bazaar will be held Thursday at St. John's Evangelical Lutheran Church, under the auspices of the Ladies Aid, at 2 P. M. at the Church house.

Features will include booths for handmade aprons, cakes, food, Christmas gift suggestions, linens, and a white elephant table. Refreshments will be served.

**KEUKA CLUB TO MEET**

A meeting of the Keuka College Alumnae Club of Westchester County and lower Connecticut, will be held today at 8:30 P. M. in the home of Miss Nydia Ananenko, 155 North Street, Stamford, Conn. The speaker will be Dr. Wilbur Miller, founder of the Stamford forum for world affairs.

### *Hunter Alumnae Group Slate Westchester Day*

Westchester Day, celebrated by the Hunter College Alumnae of Westchester, will be marked at a tea tomorrow from 3 to 5 P. M. at the Roosevelt House, 49 East 65th Street, New York City. College students and members of resident groups will be present to greet the alumnae.

Mrs. James Picker of Larchmont, Westchester chapter president, and Mrs. John Horgan of Crestwood, hostess for the day, will welcome Hunter alumnae attending the affair, to which county residents have been invited.

CAPPUS HAS IT
54 Years of Continuous Prescription Service!

. . . but Compounding Prescriptions is a FULL-TIME Occupation

● Your physician will tell you that compounding prescriptions is a task that demands concentrated care. And because our skilled Registered Pharmacists give their full time and thought to this exacting duty, many leading medical practitioners recommend that their patients patronize this responsible pharmacy of Prescription Specialists.

Ask your doctor about us. Be sure to bring your next prescription here for our careful, courteous attention.

PRESCRIPTION SPECIALISTS

CAPPUS PHARMACY
"For Higher Standards"
PHONE 9-4200
We Deliver

NO OTHER RUB GIVES FASTER RELIEF IN CHEST COLDS!

To Relieve Coughs—Aching Muscles

Musterole *instantly* starts right in to relieve coughs and tight aching soreness in chest muscles. It helps break up congestion in upper bronchial tubes, nose and throat. No other rub gives faster relief, and it lasts for hours! Musterole is the *only* chest rub made in three strengths. Buy it *today!* At all drugstores.

MUSTEROLE

# Mamaroneck Stars End Local Pigskin Season With 38-0 Victory

## *Six Players Share Scoring; Tom Parker On 47 Yard Dash*

In the last football game of the local season, the Mamaroneck Stars mangled the Bronx Navajos under a 38-0 barrage at Manchester Field yesterday. The contest was marked by superb running plays on the part of Star backs and a fine passing game with Bill Raneiri doing the chucking. The locals took a 7-0 lead in the opening quarter, added another six points to this in the second and put the game beyond reach of the Navojos with two more touchdowns in the third quarter. A brace of tallies in the fourth period were anti-climatic.

The scoring was distributed among six Mamaroneck players. Bill White, Footsie Gironda, Wallace, Tommy Parker, Bill Raneiri and Bob Martensen all had one six pointer to their credit. Martensen was the top scorer of the game by adding two extra points to his total via placements.

The decisive Mamaroneck victory was marred by two injuries, one of a serious nature. Don McMahon, star fullback, suffered a shoulder separation in the first quarter and was forced to leave the game. The other injury was suffered by Tom Parker, Mamaroneck scatback, who was carried from the field in the forth quarter with a leg bruise. The latest report from United Hospital in Port Chester revealed that Parker's leg was not broken.

Footsie Gironda, local quarterback, played his best game of the year in the Mamaroneck backfield. Gironda's blocking was both accurate and effective. He also got into the scoring column by snaring a Billy Raneiri pass for one of the five Star touchdowns. When Tom Parker ran 47 yards with a reverse in the second half, Gironda threw the key block which enabled the Star speedster to go all the way.

After an exchange of kicks had opened the battle, Mamaroneck rolled to its first score of the day. With all the Star running backs ripping off consistent gains, the touchdown was inevitable, although it was notched via the air waves. Raneiri flipped a 20-yard aerial to Bill White, who took it over his shoulder for the initial counter. Bob Martensen's conversion made the count 7—0.

The remainder of the period was played between the two 40-yard lines with neither team being able to start a sustained drive.

Mamaroneck added one more touchdown to its first half total when Gironda tallied. Again it was a Bill Raneiri pass, this time a 15-yarder which Footsie snared on the goal line and stepped across the last white marker for the score. The conversion attempt went wide, leaving the count 13—0, Mamaroneck in front.

Wallace, a lineman, blocked Ruth's kick early in the third period and fell on the oval for a touchdown. The Navajos had been forced to attempt a punt after the Stars had driven them back to the Bronx outfit's 10-yard stripe. The extra point try failed and the score was up to 19—0.

The Stars again took possession after the Navajos were unable to gain, either passing or running. One running play by Raneiri brought the oval to the Navajo 47 from where Tom Parker took off on the longest run of the day. Gironda handed Parker a reverse and the Star speedster outdistanced half the Bronx eleven, diving into the end zone for the fourth Mamaroneck touchdown. This time Martensen's placement was true and the tally had risen to 26—0.

The Stars stopped a Navajo drive at midfield and proceeded to drive for their fifth and last tally of th econtest. A sustained running march was temporarily halted on the 10, but Raneiri again took to the air and this time Martensen speared the ball in the end zone. A pass attempt for the extra point was dropped and the tally read 38—0.

Shortly thereafter, Parker was injured while backing up the Star line on defense. The game was halted to permit the stretcher bearers to carry Parker from the field of play. At this point darkness intervened and the contest was called by mutual agreement.

Both Parker and McMahon were released from United Hospital last night after x-rays had been taken. Parker left the hospital on crutches and was advised to rest the leg for two weeks. The x-ray pictures revealed no break, but badly bruised muscles. McMahon's shoulder is also banged up and will require special attention.

The curtain on local football activity was brought down before about 200 fans who turned out to view the one-sided affair. Officials of the local team announced that expenses had been met and the organization was out of the red for the first time this season.

| STARS (38 | NAVAJOS (0) |
|---|---|
| LE—Martensen | Vitzian |
| LT—Greco | Campbell |
| LG—Avery | Buonaiuto |
| C —Tully | Endico |
| RG—Matzinger | Sachor |
| RT—Herman | Remhardt |
| RE—White | Speranza |
| QB—Gironda | Galloway |
| LB—Parker | Mazziotta |
| RB—Donovan | Lagonia |
| FB—McMahon | Castora |

Score by Periods

| | | | | | |
|---|---|---|---|---|---|
| Stars | 7 | 6 | 13 | 12 | —38 |
| Navajos | 0 | 0 | 0 | 0 | — 0 |

Substitutions

Stars — Castelli, Utz, Gambel, Demaio, Wallace, Turnbull, Egan, Smith, Keane.

Navajos — Ruth, Bevilagua, Binns, Conway, Grawa, Pueraro, Buonaiuto.

Touchdowns — White, Gironda, Wallace, Parker, Raneiri, Martensen. Points after touchdowns —Martensen, 2.

Umpire — Salazo. Linesman—Ficke.

Syracuse University's boxing team will meet eight foes this Winter.

STEVE JOHNSTON, Bellows passing artist, who helped the East End gridders this season with his aggressive play. Johnston is a Junior and should be one of the mainstays of the 1949 Panther eleven. Combined with Ed Feldt, the Bellows team was well stocked with passing specialists for the recently completed season. Coach Jack Fearon's eleven won three games, lost four and tied one this year. Steve is also a leading candidate for a berth on the Panther basketball team which opens its season on Dec. 17. Johnston performed on the Junior Varsity five in 1947. —Photo by Harry Cohn

## Sports Calendar

**TODAY**

**Bowling**

Larchmont Bowl Major League matches, Larchmont Bowl, 8:30 P. M.

Larchmont Acres League matches, Larchmont Recreation Center, 8 P. M.

**TOMORROW**

**Bowling**

Daily Times League matches, Larchmont Recreation Center, 8:30 P. M.

Friendly Village League matches, Mamaroneck Recreation Center, 8 P. M.

**FIRST GAME LAWS**

Who made the first game laws? They are found in the Mosaic law, Deuteronomy 22:6, and prohibit the taking of hen birds by hunters.

## Movie Timetable

**TODAY**

PLAYHOUSE, Mamaroneck—"Emperor Waltz" at 3:35, 7 and 10:15. "I, Jane Doe" at 2 and 8:50.

PLAYHOUSE, Larchmont — "Johnny Belinda" at 2:45, 7:10 and 9:10.

LOEW'S New Rochelle — 'Beyond Glory" at 1, 4:10, 7:20 and 10:35. "Hazard" at 2:35, 5:45 and 9.

PROCTOR'S New Rochelle—"Body Guard" at 1, 4:17, 7:34 and 10:51. 'Good Sam" at 2:23 and 5:40 and 8:57.

CAPITOL, Port Chester — "Good Sam" at 3:05, 6:25 and 9:45. "Body Guard" at 2, 5:15 and 8:35.

EMBASSY, Port Chester — "Rio" at 1:30, 4:20, 7:15, and 10:10. "Zanzibar" at 3:05, 6 and 8:55.

**TOMORROW**

PLAYHOUSE, Mamaroneck—"Emperor Waltz" at 3:35, 7 and 10:15. "I, Jane Doe" at 2 and 8:50.

PLAYHOUSE, Larchmont — "Johnny Belinda" at 2:45, 7:10 and 9:10.

LOEW'S, New Rochelle—"Merrily We Live" at 2:50, 6:10 and 10:30. "Matinee Scandal" at 1:10, 4:30 and 7:45. Vaudeville at 9:10.

PROCTOR'S, New Rochelle—"Body Guard" at 1, 4:17, 7:34 and 10:51. "Good Sam" at 2:23 and 5:40 and 8:57.

CAPITOL, Port Chester — "Good Sam" at 3:05, 6:25 and and 8:35.
9:45. "Body Guard" at 2, 5:15
EMBASSY, Port Chester — "Rio" at 1:30, 4:20, 7:15, and 10:10. "Zanzibar" at 3:05, 6 and 8:55.

Lew Andreas, Syracuse athletic director and basketball coach, is starting his 24th cage season this Winter.

Navy first used a forward pass in its football maneuvers in 1906.

## *Saints Cop 52–43 Victory From Hollows AC Of Yonkers*

An unexpectedly strong Hollows AC five of Yonkers extended the St. Augustine's Saints, for the first time this season, yesterday afternoon before finally bowing to a Saint scoring splurge in the final six minutes. The Larchmont hoopsters found themselves behind at the half by a 29-21 margin, tied the contest up just before the third quarter ball, and sewed up their second win of the campaign, against an equal number of starts, in the final quarter. The final tally read 52-43.

Dave Latimer, a Seton Hall ace experiencing his second year with the local team, took scoring honors by racking up 10 field goals and a foul for 21 points. Latimer's brilliant set shooting in the third and fourth periods helped the Saints' cause tremendously, allowing them to take a lead that eventually proved to be safe.

The Saints' floor leader yesterday was Fred Pericus who was performing in the Green and White uniform for the first time. Pericus, captain of the Iona College varsity for the past two seasons, played a tremendous game under the backboards and added eight points to the local cause with his scoring. Fred is a rather small man but makes up for his deficiency in height by an uncanny amount of spring which enables him to capture rebounds that would ordinarily go to bigger men.

The Hollows AC club was originally booked for the contest because they believed they could give the locals a good battle. And battle they did with the scoring being equally divided among all the starting five and even a substitute chipping in with a good total. Gene Doherty, who usually carries the scoring burden for the St. Augustine's five, was held pretty well in check by a six foot five inch center, Sullivan, and was only able to gather eight markers. Doherty did a defensive job himself as Sullivan only totaled two field goals and a foul. Benna' O'Donnell and McFarland each had eight points to share top point production on the Hollows five.

The engagement started at a comparatively slow gait with the locals taking a 12-9 lead because of their foul shooting ability. The Hollows' team shifted from a man-to-man defense to a zone setup which baffled the Saints all during the contest.

After the time out between quarters, the Yonkers team started to click and went to the fore with a flurry of long set shots. Tony Loiaconi, Saint coach, tried several combinations in an effort to stop the splurge but the Hollows AC held a nine point bulge at halftime, 29-21.

Unable to penetrate the Hollows' defense again in the third period, the St. Augustine's club started to throw up long set shots in the third quarter and they paid off. Dave Latimer took matters into his own hands at this point, hitting with four field goals himself as the game was knotted up going into the final canto.

The rebound ability of Pericus and Latimer's consistent scoring gave the lead to the locals with six minutes remaining in the encounter. With Fred grabbing every loose ball in sight and Dave converting sharp passes into field goals, the Saints started to pull away and sewed the game up with an outburst at the ten minute mark.

Joe Connolly play his usual bang-up game at guard for the Saints and chipped in with three field goals and an equal number of charity tosses for a nine point production. Joe Cuslen was two points behind Doherty and Pericus at six points.

Because of their good showing, it is possible that the Yonkers five will return to the St. Augustine's Gymnasium later in the season for a return engagement. Next week's opponent will probably be the Tuckahoe Robbins, one of the county's strongest fives in 1947. Pat Bellucci, who handles the booking arrangements for the Saints, will make a formal announcement later in the week.

The lineups:

| St. Augustine's (52) | G | F | P | Hollows AC (43) | G | F | P |
|---|---|---|---|---|---|---|---|
| Cullen rf | 2 | 2 | 6 | Benna rf | 3 | 2 | 8 |
| Pericus lf | 3 | 2 | 8 | Melvin rf | 3 | 0 | 6 |
| Doherty c | 3 | 2 | 8 | Redzik lf | 2 | 3 | 7 |
| Miller c | 0 | 0 | 0 | Steeanik lf | 0 | 0 | 0 |
| Connolly rf | 3 | 3 | 9 | Sullivan c | 2 | 1 | 5 |
| Braddock rg | 0 | 0 | 0 | O'Donnell rg | 3 | 2 | 8 |
| Latimer lf | 10 | 1 | 21 | M'Farland rg | 4 | 0 | 8 |
| | | | | Feeley lg | 0 | 1 | 1 |
| | 21 | 10 | 52 | | 17 | 9 | 43 |

Score by Periods

| | | | | |
|---|---|---|---|---|
| SAINTS | 12 | 21 | 36 | 52—52 |
| HOLLOWS AC | 9 | 29 | 36 | 43—43 |

## MIDGET AUTO RACING SET AT BRONX ARMORY

Arrangements were completed today for the sanctioning of the Kingsbridge Armory midget auto races, by the American Racing Drivers' Club. The Armory speedway, in the Bronx, will open its season next Saturday and weekly meets will be held every Saturday night.

The fastest thirty cars out of a field of over 50 will compete in the first night's running, a program consisting of eight events, starting at 8:45 P. M.

## Pro Basketball

(By The Associated Press)
LAST NIGHT'S RESULTS
Association of America
Minneapolis 88, Philadelphia 67.
Fort Wayne 80, Boston 74.
National League
Waterloo 61, Moline 59.
Hammond 71, Syracuse 65.
Denver 58, Sheboygan 53.
American League
Bridgeport 68, Brooklyn 62.

## SHIELDS LEADING DINGHY SAILING

Corny Shields sailed his Interclub Dainty to two wins, one second and fourth to capture yesterday's honors in the Winter Dinghy sailing at the Larchmont Yacht Club and also to take the lead in the season standings.

Bill Combs was North Class victor with his Emdee. In yesterday's events with 39 boats of both classes competing.

The point scores:

| Interclub Class | |
|---|---|
| Boat and Owner | Pts. |
| Dainty, Cornelius Shields | 168 |
| Rum Dum, J. S. Sutphen | 160 |
| Zotom, R. F. De Coppet | 158 |
| Dodge 'Em, W. P. O'Gorman | 148 |
| Titanic, H. T. Walden Jr. | 140 |
| Yen Too, Carl Baquie | 139 |
| Spiffy, Frank Purcell | 138 |
| Jenny Iv, Victor Romagna | 129 |
| Brass Monkey, William Donovan | 122 |
| Snort, E. L. Raymond | 120 |
| Whimsey, Cornelius Shields Jr. | 115 |
| No. 16, George Reichelm | 110 |
| Pippin, Drake Sparkman Jr. | 108 |
| Yiff N' Yiff, Kenneth Schwartz | 104 |
| **Moth Class** | |
| Edmee, W. H. Combs Jr. | 28 |
| Loon, C. E. Rogers Jr. | 24 |
| Butter Beans, E. W. Etchells | 23 |
| Shucks, C. L. Farrand Jr. | 20 |
| Ginger Bread, Mary Etchells | 18 |
| Puffin, Robert Arata | 18 |
| Natch, Robert Shattuck | 15 |

**Featherstone Winner**

Johnny Featherstone of New Rochelle gained a victory in the Ghost Class winter sailing in Mamaroneck Harbor yesterday, when only one race was sailed. Court Olsen was second and Dan Gleppner third.

**Deadlock at Manhasset**

Jack Potter and Harvey and Walter Voelbel in Tick Tock shared honors in yesterday's frostbite sailing at Manhasset Bay Yacht Club, deadlocked with 55 points each at the end of the competition. James B. Moore Jr.'s Lure won the Penguin honors.

## LARCHMONT AVE. BEATS NR FIVE

In the first game of the New Rochelle YMCA-Kiwanis Club Church Basketball League play, the Larchmont Avenue Church five gave the St. John's Episcopal Church of New Rochelle a complete going over and ended the contest on the long end of a 49-14 count.

Bill Day was the big gun of the Larchmont attack, meshing 18 markers on nine field goals. Doug Stevens netted 11 points from his guard position to annex runner-up honors for the Larchmont Avenue five. Warner Herlyn played an outstanding floor game for the locals and also meshed eight points on three field goals and two fouls.

Gray and Secord paced the St. John's five with four point productions apiece. John and Jeff Spangler played well for the losers.

| Larch. Church (49) | G | F | P | St. John's (14) | G | F | P |
|---|---|---|---|---|---|---|---|
| Herlyn rf | 3 | 2 | 8 | Secord rf | 1 | 2 | 4 |
| Jordan rf | 1 | 0 | 2 | Shoemaker lf | 1 | 0 | 2 |
| Gruder lf | 1 | 0 | 2 | J. Spangler lf | 1 | 0 | 2 |
| Thompson lf | 0 | 0 | 0 | JE.Spangler c | 1 | 0 | 2 |
| Day c | 9 | 0 | 18 | Gray rg | 2 | 0 | 4 |
| Tyler c | 0 | 0 | 0 | Errans lg | 0 | 0 | 0 |
| Heil rg | 1 | 1 | 3 | | | | |
| Stevens lg | 5 | 1 | 11 | | | | |
| Ehly lf | 2 | 1 | 5 | | | | |
| | 22 | 5 | 49 | | 6 | 2 | 14 |

## Tonight in New York

Arnold Saint-Subber and Lemuel Ayers announce that the Century Theatre will house their production of "Kiss Me, Kate," the new Cole Porter-Bella Spewack musical which co-stars Alfred Drake and Patricia Morison. Directed by John C. Wilson, "Kiss Me, Kate" will have its Broadway premier on Thursday evening, December 30th, after a three and a half week engagement in Philadelphia.

Constance O'Hara, author of "The Magnificent Heel" which Brock Pemberton tried out a year or so ago, has notified Mr. Pemberton's office that she is now working on a new comedy, "The Human Element." She describes it as having a political background and involving a high-powered newspaper woman and a newly elected senator.


Paramount presents JOHN LUND · WANDA HENDRIX · BARRY FITZGERALD · MONTY WOOLLEY "Miss Tatlock's Millions" — In Person STAN KENTON And His Orchestra featuring JUNE CHRISTY — RED BUTTONS — RAUL & EVA REYES — NELLIE LUTCHER — PARAMOUNT — MIDNIGHT FEATURE NIGHTLY

JOAN OF ARC starring INGRID BERGMAN — COLOR BY TECHNICOLOR — CAST OF THOUSANDS — VICTORIA B'WAY at 46th ST

SHOWPLACE OF THE NATION — RADIO CITY MUSIC HALL — ROCKEFELLER CENTER
"HILLS OF HOME"
EDMUND GWENN · DONALD CRISP · JANET LEIGH · TOM DRAKE and LASSIE
Color by TECHNICOLOR - A Metro-Goldwyn-Mayer Picture
SPECTACULAR STAGE PRESENTATION

SEE THE BIG ONES FIRST AT WESTCHESTER'S MOST LUXURIOUS* THEATRE
*(You'll Enjoy Our New Seats!)
RKO PROCTOR'S
TODAY AND TOMORROW
IMAGINE... GARY NEGLECTING ANN!
GARY COOPER ANN SHERIDAN "GOOD SAM"
Plus 2nd Holiday Hit
"Bodyguard"
LAWRENCE TIERNEY · PRISCILLA LANE

WALLER'S POST LODGE
HOME FOR NAME BANDS
WHITEY WORTH AND HIS ORCHESTRA
PLAYING NIGHTLY
RESERVE CHOICE SEATS FOR NEW YEAR'S EVE
Full course dinner. Sensational floor show, favors and fun makers. Gala time for all.
OPEN ALL YEAR 'ROUND
CLOSED MONDAYS
Never a cover or music charge
Telephone Larchmont 2-2203
BOSTON POST RD., LARCHMONT, N.Y.

EMBASSY
PORT CHESTER 5-3838
Today thru Tuesday
"RIO"
with
Basil Rathbone
Robt. Cummings
Victor MacLaglen
Sigrid Gurie
— ALSO —
"ZANZIBAR"
With
James Craig
Lola Lane
Eduardo Cianelli

FIRST WESTCHESTER SHOWING!
CAPITOL
PORT CHESTER 5-2440
NOW THRU TUESDAY

GARY COOPER
ANN SHERIDAN
"GOOD SAM"
Plus Walt Disney's '3 LITTLE PIGS'
BODYGUARD
LAWRENCE TIERNEY · PRISCILLA LANE

FROLLICKING COMEDY! SUPER CAST!
The Fenimore Players
present
Hay Fever
By Noel Coward
Saturday Eve., Dec. 4
MAMARONECK JR. HIGH SCHOOL
8:30 P. M.
Tickets $1.20 (tax inc.)
No Reserved Seats
Order Tickets Now! Call La. 2-0846 or La. 2-1559

LAST DAY! "BEYOND GLORY" also "HAZARD"
LOEW'S
TOMORROW NITE
VAUDEVILLE
ON OUR STAGE
FEATURING THAT STAR OF RADIO AND TELEVISION BOB HOWARD AT THE PIANO and others
5-BIG ACTS-5
ON SCREEN
TOMORROW—BY REQUEST
CONSTANCE BENNETT "MERRILY WE LIVE" ANN DVORAK
IDA LUPINO "MATINEE SCANDAL"
LOEW'S JUNIOR JOY SHOW SERIES STARTS SAT. MORN
TICKETS NOW ON SALE FOR SERIES OF 4 SHOWS
YOU SAVE BY PURCHASING TICKET BOOKS IN ADVANCE
Sat. Morn., Dec. 4 "Thunderhead" Technicolor — Sat. Morn. Dec. 18 "A Christmas Carol" — Sat. Morn., Jan. 8 "Return of Monte Cristo" — Sat. Morn. Jan. 22 "GERONIMO"
SPONSORED by PARENT-TEACHER ASSOCIATION COUNCIL

NEWSCASTS
of the
WESTCHESTER DAILY PAPERS
Over Station
WFAS
AND WFAS FM
AM 1230 on your dial
FM 103.9 mc.
IN THE MORNING AT
7:45 - 8:55 - 9:55
10:55 - 11:55
IN THE AFTERNOON AT
12:45 - 1:55 - 2:55
3:55 - 4:45 - 5:55
With the cooperation of five Newspaper Organizations including the NEWS BUREAU of the Westchester County Daily Newspapers of which this newspaper is a member, the National Broadcasting Company Station
WNBC
Broadcasts a Daily Program of Local On-the-Spot News Entitled
"METROPOLITAN NEWS ROUND-UP"
12:15 to 12:30 P. M.

THE BEAUTIFUL AND POPULAR
GLEN ISLAND CASINO
NOW AVAILABLE FOR
LUNCHEONS, WEDDING RECEPTIONS AND BANQUETS
Reserve Choice Seats For New Year's Eve
Full course dinner—Great floor show—Favors and fun makers
Gala time for all.
Starting Thursday, December 23, Glen Island Casino will be open nightly for dining and dancing.
Telephone N. R. 6-6500

PLAYHOUSE
MAMARONECK
TODAY thru THURSDAY
BING CROSBY - JOAN FONTAINE
'The EMPEROR WALTZ'
IN TECHNICOLOR
— and —
"I, JANE DOE"
RUTH HUSSEY - JOHN CARROLL
LARCHMONT
PHONE: Larchmont 2-3001
Matinee Daily at 2:30 P. M.
Evenings at 7:00 and 9:00 P. M.
TODAY and TUESDAY NOV. 29-30
"JOHNNY BELINDA"
JANE WYMAN - LEW AYRES
CHARLES BICKFORD
WED. thru SAT. DEC. 1 to 4
"A DATE WITH JUDY"
In Technicolor
with Wallace BEERY - Jane POWELL


VIRGIL — By Len Kleis

THIMBLE THEATER — Starring Popeye

## Classified Advertising Rates — 4-Line Minimum

| | |
|---|---|
| 1 Time, 30c per line ____ 1.20 | 6 Times, 12c per line ___ $2.88 |
| 3 Times, 15c per line ____ $1.80 | 24 Times, 11c per line ___ $10.56 |

**All Classified Ad Copy Must Be Called or Mailed in Before 10:00 Week Days and 9:00 Saturday to Appear in That Day's Issue. Mamaroneck 9-2100**

### Lost and Found

THE DAILY TIMES will print one free insertion of Found Ads. Therefore if you are the finder of an article simply call Mamaroneck 9-2100

LOST—Small gold ring containing four turquoise, 1 diamond, Friday, between 3:30 and 5, vicinity P.A., Cappus, St. Thomas's and Rye Playland bus. Sentimental value. Reward. Mam'k 9-3466.

LOST—CHILDREN'S PET German Police dog, 2 years old. "Butch." Reward. Call Larchmont 2-4384.

### Notices

Alcoholic Anonymous
For information P. O. Box 538, Mam'k.

CATERING BY ROYALE
Our specialties: Fancy hors d'oeuvres, fingertip sandwiches, carved and decorated roast turkeys. Cocktail parties, buffets, petit fours. Wadsworth 8-9756, N.Y.C. 157th Street and Broadway.

OIL BURNER SERVICE
LARCHMONT HEATING ENGINEERS
24 Hour Service
Mamaroneck 9-3321.

PHOTOGENIC CHILDREN
Opportunity for Children and Teen-agers to be listed in Walter Thornton's famous model casting catalog, which has huge circulation among advertisers. Those accepted for listing must pay a moderate fee. Engagements cannot be guaranteed. Mail at once photos or snapshots for approval. Include name, address and phone (do not visit).
WALTER THORNTON, MGR. INC. AGCY.
420 Lexington Avenue N. Y. 17, N. Y.

### Cars, Trucks, Trailers

ACTION SALE !
1937 Chrysler Sedan, radio-heater __$295.
1942 Dodge Sedan, new tires ____$695.
Terms DAN'S AUTO SALES INC. Trade
619 West Post Road Mam'k 9-1830

BLUE SEAL MOTORS
"The Poor Man's Lot"
1939 FORD Convertible ____$295
1936 PACKARD 4-Door ____$365
1936 CHEVROLET Coupe ____$275
1935 STUDEBAKER 4-Door ____$165
1936 CHEVROLET 2-Door ____$150
1935 FORD Tudor ____$185
19 OTHERS TO CHOOSE FROM
680 Main Street New Rochelle 6-5848

DE SOTO 1947, 4-door sedan, white wall tires, all extras. Perfect condition. Will consider trade. Modest car cost. Phone Scarsdale 3-4888.

FORD 1941 TUDOR SEDAN, A-1 condition, slip covers, radio, heater, tires like new. Private owner.
Price $900
Rye 7-1777 for Appointment

FORD LATE 1946 SUPER DELUXE CONVERTIBLE
New Top, Battery, Radio - Private - $1,800
Tuckahoe 3-8720

IMMEDIATE DELIVERY OF '48 CARS
Liberal Trade Allowance and Terms
1948 CHEVROLET (2) Sedan and Coupe
1948 BUICK (4) Regular and Dynaflows
1948 PLYMOUTH (2) Sedan
1948 DE SOTO Convertible Coupe
1948 DODGE (4) Custom Sedans
1948 PONTIAC (4) "6"—"8" Regular Hydra-matic
1948 PACKARD 4-Door Sedan
All Large Selections—Low Mileage of 1947s and 1946s
WHITE PLAINS AUTO SALES, INC.
61 Westchester Ave. White Plains 9-0100

KAISER 1948
Fully equipped, with seat covers, 7,000 miles, $2,000, excellent condition. Telephone Yonkers 5-5043.

SUPER COLOSSAL FINE AUTOMOBILES
1941 CHEVROLET Club Coupe ____$895
1939 CHRYSLER Sedan ____$895
1938 BUICK Sedan ____$595
GEORGE L. GOUVEIA
143 So. 5th Ave. Mount Vernon 8-2500
700 Central Avenue Yonkers 5-8121

1929 MODEL A FORD PICKUP, Ingersoll Rand compressor, on 1929 Ford chassis, tools included. New Rochelle 2-7644 evenings.

1934 FORD SEDAN
Good condition. Private owner.
Telephone
Larchmont 2-3908-J after 6 P. M.

1936 NASH
Good Condition - Good Tires, Radio
Reasonable
Call Mam'k 9-4918

1939 PLYMOUTH, 4-door sedan, in excellent condition, radio, heater, new tires, one owner, reasonable. Call Larchmont 2-0008.

1938 OLDSMOBILE
4-door sedan
Good clean car.
Mamaroneck 9-2250.

1938 FORD TWO-DOOR SEDAN, clean, good condition, radio, heater. Sacrifice. Make offer. Telephone Mount Vernon 8-2277.

1937 FORD Coach ____$395
RAY TIMNEY
129 Central Avenue
White Plains 8-0293

1936 PLYMOUTH COUPE, good mechanical condition, motor overhauled, good tires, needs very little work, $250 cash. Mam'k 9-4385, J. Warrington.

1940 BUICK Super 4-Door, excellent condition, must sacrifice. Terms. Trade. King Oldsmobile, Inc., 615 South Broadway, Yonkers.

1940 BUICK SUPER 4-DOOR SEDAN
Radio, heater, air-ride tires.
Perfect condition.
46 Chestnut Ave. Larch. 2-0939-M.

1941 CHEVROLET SPECIAL DELUXE 2-DOOR SEDAN, perfect, original owner, $990.00. Harmon, Mam'k 9-3848 after 6 P. M.

1941 OLDSMOBILE "98" Manual Drive 4-Door Sedan, radio and heater, defroster, very clean. Must sell. Mam'k 9-3576 after 4 P. M.

1941 G. M. C. TRUCK, 10 wheel. Platform body. New stemnel wench. Excellent condition. Yonkers 5-9591.

1946 INTERNATIONAL K7 1,200-gallon fuel oil truck, low mileage, like new. Owner traded for larger truck.
1942 CHEVROLET 1½-Ton 12-Ft. Stake Body, recently overhauled.
SEACORD BROTHERS
Authorized International Sales & Service
171 North Avenue New Rochelle 2-8554

1947 CHEVROLET 2-DOOR SEDAN
Radio and heater.
In excellent condition.
Call Mamaroneck 9-2445

1948 MERCURY Club Coupe, Radio and Heater ____$1950.00
1948 DODGE Town Sedan ____$2300.00
1948 INDIAN (74) Motorcycle ____ 775.00
1947 HARLEY (74) Motorcycle ____ 775.00
1947 DESOTO 7 Pass. Limousine ____ 1850.00
1947 JEEP 4 WD Car ____ 950.00
1947 JEEP 4 WD Car ____ 850.00
1947 STUDEBAKER Champion, 4 door ____ 1750.00
1946 PONTIAC 4-door, Radio and Heater ____ 1495.00
1946 STUDEBAKER Champion, 4 door ____ 1495.00
1946 PONTIAC 2 door ____ 1750.00
1946 OLDS 76 4 door, Radio and Heater ____ 1750.00
1946 PONTIAC Sedanette ____ 1850.00
1942 CROSLEY Station Wagon ____ 325.00
1942 AERO Sedan ____ 1995.00
1941 DODGE Club Coupe ____ 850.00

Immediate delivery on Jeeps, Jeepsters and Pickup trucks. 5 Hydromatic Scheneker Snow Plows for Jeeps and Trucks.
Sound View Motors, Inc.
151 Boston Post Road Larch. 2-1751
Open Holidays, Evenings and Sundays

1947 27-FOOT LIBERTY HOUSE TRAILER
Westchester's Only Park at
173 No. Highland Avenue, Ossining
Ossining 327, Evenings 235-R

1947 STUDEBAKER Champion, 2-door deluxe sedan, climatizer, 9,000 miles, private, perfect condition, $1,850. Call after 7:30 P. M., Larchmont 2-3958-J.

### Garages—Auto Storage

GARAGE SPACE WANTED
Vicinity Larchmont Acres
Call Mrs. Howard,
Larchmont 2-1788 after 6 P. M.

WOULD LIKE TO RENT GARAGE SPACE
Near Kane Avenue.
Telephone
Larchmont 2-3136-J after 5 P. M.

### Wanted — Cars and Trucks

Used Cars Wanted
All Makes
Pay Top Price — Spot Cash
Flinn Motor Corp.
Boston Post Road Larchmont, N. Y.

### Instruction

LEARN TO DRIVE
With Dual Controlled Insured Cars
LEARN-RITE AUTO SCHOOL
1329 Post Road Larchmont 2-2759

WYNNE BEAUTY SCHOOL
6 Grand Street
White Plains 9-6856
LOW COSTS - TERMS - PAMPHLET

### Help Wanted Female

HAIRDRESSER - MANICURIST — All around girl, 1st class, steady position, 5-day week, good salary.
RAYMOND COIFFEUR
1987 Palmer Ave. Larch. 2-0438

HOUSEWORKER—MOTHER'S HELPER
own room and bath
must be fond of children.
Call Mamaroneck 9-2079.

HOUSECLEANING 5½ days, $40; hours: 8 to 5; 2 adults, no cooking, no heavy laundry; convenient transportation. Call Larchmont 2-5253.

SALESLADY
for local dress and lingerie shop.
Write Box A-821,
Daily Times.

THE DAILY ITEM
PORT CHESTER, N. Y.
ADVERTISING DEPARTMENT
HAS NEED OF ANOTHER
Telephone Solicitor

A person with selling experience, telephone work in particular. Able and willing to take an interest, be dependable and willing to work.
A salary plus commission. Vacation with pay.
A pleasant place to work and nice associates.
Write or call
MISS COLEMAN
Daily Item Port Chester 5-1300

TYPIST AND STENOS
PERMANENT POSITIONS

Excellent opportunity in a large progressive company. Pleasant office. 5-day week.

Interviews Tues., Wed. and Thurs., Room 201, 171 East Post Road, White Plains.

AMERICAN MUTUAL
LIABILITY INSURANCE COMPANY
MURRAY HILL 3-0900

### Help Wanted Male

Advertising Salesman

Experience not essential. Westchester newspaper has opening for alert young man to learn newspaper advertising selling through practical experience. Pleasant working conditions and associates. Convenient location. Write, stating qualifications, education and salary desired. Box M-391, Daily Times.

AUTO BODY AND FENDER MAN
Expert mechanic and estimator. Take charge of painting dept. Large service station, Yonkers. Excellent proposition for right person. Reply in detail, Box M-451, Daily Times.

Excellent opportunity for experienced real estate sales person. Established firm. Many leads. P. O. Box 232, Larchmont, N. Y.

JUNIOR SALESMEN
Building specialties. Over 29, married. Car essential. Salary $75 per week. Interviews 9:30 A. M. daily. Room 210, 481 Main Street, New Rochelle.

OPPORTUNITY
Opportunity for you as a sales representative of Brown & Bigelow Remembrance Advertising in New Rochelle and Yonkers Territories calling on manufacturers, retailers, service firms, wholesalers. Resident of Westchester County preferred. Established business to start. We want a married man who can adjust his home finances to moderate income level the first three months, but who must earn above the average in the first 12 months. Our nationwide sales force has consistently earned above average incomes. If you are 30-40 years of age, a qualified salesman, appreciate the opportunities of commission income, own your own car, write stating full qualifications, availability to District Sales Manager R. R. Bennett, 1200 Main Street, Springfield, Mass., for appointment interview in New York City.

YOUNG MAN—Lubrication expert and general gas station experience. Apply
ALDO'S SERVICE STATION
731 Mamaroneck Ave. Mam'k 9-0557

YOUNG MAN with car to learn daily newspaper circulation work. Salary, bonus, and car allowance. This can be the answer to your future. Call Mr. Cardwell, Port Chester 5-0800, for complete information.

### Positions Wanted Female

COUPLE
desire general work, cleaning, cooking, serving.
Call Mamaroneck 9-1472.

GIRL DESIRES MORNING HOUSEWORK from 8 'til 1:30, 4 or 5 mornings weekly.
Telephone
Mam'k 9-3751-M after 8 P. M.

HONEST, RELIABLE WOMAN
wishes position baby sitting afternoons and evenings.
Call Mamaroneck 9-4368.

LADY WISHES SLEEP-IN POSITION, Westchester, care of child two years up, experienced, references. Mam'k 9-4571.

LADIES—You save money when your ironing is done by the hour by an expert. Daytime, nighttime anytime. Call Mamaroneck 9-3517-M.

### Positions Wanted Male

YOUNG MAN
Desires chauffeuring job over week-ends.
Call Mamaroneck 9-0659-M
after 3 P. M. for details.

### Employment Agencies, Female

ALL KINDS OF HELP FURNISHED
Reference investigated Position open
VAN NORDEN EMPLOYMENT AGENCY
434 Mam'k Ave. Mam'k 9-2646

### Miscellaneous For Sale

A BEAUTIFUL SELECTION unclaimed rugs and broadlooms. Bargains. Imperial, 1005 Third Avenue, N.Y.C., between 59th and 60th Streets.

ALL PARTS 1936 Chevrolet standard for sale, just overhauled, will sell reasonably. Also 1936 Chevrolet built-in radio, good condition. Call Mam'k 9-1899-J.

APEX DISH-A-MATIC DISHWASHER
The only dishwasher that heats its own hot water.
ADMIRAL DUAL-TEMP REFRIGERATORS
9-7 cu. ft. with frozen food lockers. For immediate delivery.
MAM'K GAS & ELECTRIC APPLIANCE
421 Mam'k Ave. Mam'k 9-3148

Argyle Socks—Hand Made
Colors to Order Larchmont 2-2862

# Gift Shoppers Guide

### Gifts for Her

LARGE SELECTION Nationally Advertised Dresses, Sizes 9-60; also Maternity Dresses
Expert Corsetiere
JUPITER'S Mam'k 9-0357

IDEAL FOR XMAS GIFT
15 Denier All Nylon First Quality KAYSER Seamless Hose, Special $1.09, 3 pairs $2.98
DITMAN'S, 232 Mam'k Ave. Mam'k 9-2586

BAXTER'S
Universal Waffle Irons!
BAXTER'S
121 Mam'k Ave. We Deliver Mam'k 9-0012

Tommies and Lady Berkleigh
FLANNEL PAJAMAS
ACCESSORY SHOP
1931A Palmer Avenue Larchmont 2-1030

PERFUMES FOR HER
Quelques Fleurs Chantilly & Many Others
CHAPMAN PHARMACY
634 Halstead Avenue Mam'k 9-0275

PERFUMES - COMPACTS - CANDY
Nylon Brush & Comb Sets Manicuring Sets
ADDISON PHARMACY
161 Larchmont Ave. Larchmont 2-0320

A LOVELY PORTRAIT
at
GALLAHER
266 Mamaroneck Avenue Mam'k 9-0618

SUPERB SELECTION OF XMAS SLIPS
from $3.50
ANNETTE SHOPPE
439 Mamaroneck Ave. Mam'k 9-3313

Special—Teen-age Holiday Frocks - $13.95
TAFFETA, BROCADE, FAILLE
JANE ALLEN
238 Mamaroneck Avenue Mam'k 9-0208

Exclusive with Frank's
GERMAINE - MONTEL
Cosmetiques and Parfums
FRANK'S BEAUTY SALON 9-0171 or 9-2206

### Gifts for Him

EVINRUDE MOTORS
Ideal Christmas Gift
LARCHMONT SPORT SHOP
110 Post Road Larchmont 2-1342

A Lovely ELGIN Wrist Watch
$29.75 and Up
JAMES HOSEA
134 Mamaroneck Avenue Mam'k 9-0279

INTERWOVEN SOCKS
KLEIN'S
1951 Palmer Avenue
Larch. 2-2422

Thrill Him with a Lovely Photo of Yourself for Xmas
CARUSO — MODERN PHOTOGRAPHER
313 Mamaroneck Avenue Mam'k 9-1057

GIVE HIM SOMETHING PRACTICAL
COMPLETE LINE OF SPORTSWEAR
ROBERT'S
342 Mamaroneck Avenue Mam'k 9-0969

### Gifts for Family

FOXY GRANDPA SAYS:
There is No Substitute for Quality
BELLOWS PARTNERS CHOICE
Blended Whiskey - per 4/5 qt. $3.95
Mam'k Wines & Liquors, 127 Halstead Ave.
Mam'k 9-0290

Imprinted Christmas Cards
From 50 for $1.00 to 50 for $50.00
Open 'til 9
WESTCHESTER BOOK SHOP
1910 Palmer Ave. Larchmont 2-1613

Complete Selection of Classical, Popular and Children's Records
PLAZA RADIO
1939 Palmer Avenue Larchmont 2-0002

You'll Have No Parking Trouble at
YANS BROS.
WINES AND LIQUORS
Below Post Office Mam'k 9-0248

FOR EXCELLENT PORTRAITS
SEE
WM. RUSS STUDIO
1944 Palmer Avenue Larchmont 2-1012

### Gifts for Family

HAPPINESS LAUNDRY
613 Waverly Ave. Mam'k. 9-0202 - 0203
Larchmont 2-0122

Let Us Solve Your Gift Problems
A Complete Selection of Wines & Liquors
SCHUR'S LIQUOR STORE
We Deliver Too! Mam'k 9-0077

CUTLERY
MAKES A FINE GIFT
A Useful Gift Is Always Sure
BREWER'S
161 East Post Road Mam'k 9-1280

### For the Home

XMAS TREE ACCESSORIES
at
PROSPECT STATIONERY
159 Mamaroneck Avenue Mam'k 9-2125

XMAS PLANTS AND GREENS
Large Selection
THOMAS SKINNER
West Post Road Mam'k 9-1696

### For the Home

ELECTRIC CLOCKS
For Walls and Bedrooms
MAM'K GAS & ELECTRIC APPLIANCES
421 Mamaroneck Avenue Mam'k 9-3148

SEABORN ELECTRICAL APPLIANCES
Presto Cookers - Irons - Toasters
Corner Post Road and Mamaroneck Ave.
Mam'k 9-1787

MAMARONECK GLASS CO.
Auto Glass - Picture Frames
409 Mt. Pleasant Avenue
Mam'k 9-1432

RADIOS - TELEVISION
Sound Equipment - Electrical Appliances
ALL WORK GUARANTEED
TOWNE RADIO-TELEVISION SERVICE
113 Spencer Place Mam'k 9-3301

HAND PAINTED TRAYS
Hand Wrought Aluminum Trays
ARROW LAMP & GIFT SHOPPE
96 Boston Post Road Larchmont 2-1992

ORDER YOUR XMAS
GREENS AND DECORATIONS EARLY
JENSEN & SON
1100 East Post Road Mam'k 9-0402

FARNSWORTH TELEVISION
With New Aluminum Back Tube
Clearest Picture in Television
Brower's Radio Service Mam'k 9-3566

R. W. TELEVISION
Lens of All Sizes, All Accessories for T. V.
R. W. TELEVISION
361 Mamaroneck Ave. Mam'k 9-2231

### Tots and Teens

TOYS SCHWINN BIKES
OPEN EVENINGS TILL NINE
JACK'S SHOP
334 Mamaroneck Avenue Mam'k 9-5070

Trains - Tricycles - Chain Drives
Carriages - Play Yards - Cribs - Toys
PLAYTIME
149-151 Larchmont Ave. Larch. 2-3427

BICYCLES - All Sizes - TRICYCLES
American - Columbus
Roadmaster - Schwinn - Monarch
LINDEMANN'S, 76 Post Rd. Larch. 2-0650

SIX-WEEK-OLD PUPPIES
Mother Irish Setter
Call
Mam'k 9-1028 from 6 to 10 P.M.

### Where To Dine

DINING - DANCING - ENTERTAINMENT
BLUE HAVEN INN
1521 E. Post Rd. at Rye Line Mam'k 9-1396

PAL-MAR Restaurant & Cocktail Lounge
Dinners - Luncheons
A GOOD PLACE TO EAT
1959 Palmer Avenue Larchmont 2-1958

## The Daily Times 1948 Gift Shoppers' Guide

**Questions will be found elsewhere in the paper**

WINNERS FOR NOV. 26th CONTEST

**$3.00 WINNER**
Frank Sansone, 314 Ward Avenue, Mamaroneck

**$1.00 WINNERS**
Grace C. Van Norden, 102 Mamaroneck Avenue, Mamaroneck
Andrea Douglas, 112 Henry Avenue, Harrison, N. Y.

**WANT AD WINNERS**
Mrs. Eva Sands, 39 Grand Street, Mamaroneck
Edward J. Dietrich, 117 Elm Street, Mamaroneck
George L. Gladstone, 515 Wagner Avenue, Mamaroneck
Mrs. Joseph Frattarola, 163 Madison Street, Mamaroneck
Warren Ficke, 1613 Urban Street, Mamaroneck
Mrs. John Usowski, 540 Palmer Avenue, Mamaroneck

### Miscellaneous For Sale

A Beautiful 5-Light Brass Dining Room fixture—$14.95.
ACKERMAN 50 Mamaroneck Ave.
White Plains 9-9030.

Argyle Socks—Hand Knit
You Order Colors Mam'k 9-3794-R

ARMSTRONG'S ASPHALT TILE
9 in. x 9 in. TILE at 7c
N. R. FURNITURE & FLOOR COVERING
615 MAIN ST. NEW ROCHELLE 2-1262

ARMSTRONG ASPHALT TILE
9 in. x 9 in. TILE 7c EACH
HALBERT'S
30 Division Street New Rochelle 6-7235

BICYCLES COLSON TRIKE
Whitney Carriages - Juvenile Furniture
JACK'S SHOP
334 Mamaroneck Avenue Mam'k 9-3447

BLACK BABY COACH, black leather $20; Detecto baby scale, like new, $5; vacuum cleaner, tank type, 9 attachments, $15; modern club chair and coral and white stripe slip cover, $35. Larch. 2-1307.

BURNHAM YELLOW JACKET FURNACE (Steam or hot water radiator heat). Size for six room home, for coal. Brand new! Installed in your home for $45 deposit and $9.77 per month. Can be seen at 456 MAIN STREET, New Rochelle 2-8440.

FARMERS MARKET—Cider, all kinds of apples, home made jams and pickles. Corner East Post Road and Greenhaven Road, Mamaroneck, N. Y.

ELECTRIFIED domestic sewing machine, good running condition, 35.00; studio couch, good condition 20.00; tricycle (4 yr. old) $5.00; adjustable dress form $5.00; Mam'k. 9-3755J between 10 and 5 P. M.

### Miscellaneous For Sale

FIRE PLACE LOGS
FOR SALE
FRANK J. ENRIGHT JR.
LARCHMONT 2-1741

IMMEDIATE DELIVERY, Washing Machines, Refrigerators, Ironers and Gas Ranges.
BAXTER'S
121 Mamaroneck Ave. Mam'k. 9-0012

MAGNIFICENT Hepplewhite mahogany 10-piece dining room suite, $400. NATIONAL STORAGE, 516 West 181st Street, N.Y.C.

MAHOGANY BABY GRAND PIANO
Good Condition
Best Offer Under $500
Gordon - Armonk Village 718

MUST MAKE ROOM
Used refrigerators, all sizes; also all type used washing machines. Low prices
CROWN RADIO STORE
314 Mamaroneck Ave Mam'k 9-1234

NEWLY UPHOLSTERED LAWSON COUCH
Deep rose. Excellent condition—$150.00.
Telephone
Mamaroneck 9-4565.

New and Reconditioned Refrigerators, Washing Machines and Home Freezers.
MASSA ELECTRICAL APPLIANCES
209 Halstead Ave. opp. R.R. Sta. Mk 9-3669

PIANO SALE — ALL PIANOS GREATLY REDUCED. Special Xmas sale of Spinets. ANDERSON, 238 East 60th Street, N.Y. Volunteer 5-4141.

PIANOS and musical instruments. New Spinets $565, reconditioned Grands, fully guaranteed. Small down payment. Two years to pay. Steinway, Knabe, Weber, Janssen, James and Holtrom, Cable, Conover. Large selection. GOLBRANSON MUSIC SHOP, 113 East Post Road, White Plains 9-0509.

## Business Directory

### Antiques & Vases Electrified

ALL LAMPS AND SHADES REPAIRED
Shades Recovered and Fitted
LAMP SHOP
50 Mamaroneck Ave. White Plains 9-9030

ANY LAMP REPAIRED AND REFITTED. Vases electrified, shades recovered and fitted. Large selection. Silver, gold plating and polishing.
LAMPCRAFT
621 East Post Road Mam'k 9-1047

### Building & Construction

A-1 Mason & Concrete Work
310 Ward Avenue Mam'k 9-3198-W

C & B Construction Co.
Driveways of all types. Estimates cheerfully given. Masonry, concrete work, landscaping. Equipment rental. Mam'k 9-0912.

### Building Repairs

ACAMPORA BROTHERS
Building Repairs and Maintenance
If you have any kind of repairs needed around your home call Mam'k 9-1824.
We Specialize in Attic and Basement Alterations
CARPENTRY - MASONRY

### Cabinet Makers

FURNITURE: "Built-ins" to suit your individual needs — reproductions, custom pieces, book shelves. Bars, cabinets, wall units. You furnish the room, we do the rest. Expert craftsmen. DORCHESTER FURNITURE, Spencer 9-6154.

### Carpentry

CABINET MAKING, INTERIOR ALTERATIONS, CARPENTRY
K-WOOD CO
137 Halstead Ave. (rear) Mam'k 9-4323

### Chandelier Maintenance

CRYSTAL CHANDELIERS
REPAIRED AND CLEANED.
ALL TYPES OF CRYSTALS REPLACED.
MAMARONECK 9-2137

### Chimney & Furnace Clean

PLAY SAFE
CHIMNEYS CLEANED
Furnaces, Oil Burners, Open Fireplaces.
Tel. Steeple Jack Kay Mam'k. 9-1485

### Gardening & Landscaping

DE FALCO BROS.
Landscape Gardening, General Contractors
Cord Wood, Nurserymen, Top Soil
605 Fenimore Road Mam'k 9-4592

### Interior Decorators

MAVIOR — DISTINGUISHED DESIGNERS OF MODERN FUNCTIONAL INTERIORS
Furniture Antiques Wallpaper
Draperies Lamps
254 Harrison Ave., Harrison Park 8-3960

### Linoleum & Tile Installation

EDWARD COSTELLO
Rubber, Asphalt, Linoleum
COUNTER TOPS
405 Halstead Avenue Mam'k 9-1382

### Laundry Service

WE SPECIALIZE in curtains, blankets, drapes, furniture covers, rugs and fine linens, washed or cleaned.
PRIVATE LAUNDRY
613 E. Post Road Mam'k 9-0242

### Mechanical Repairs & Service

Our Station Has the Accent on Service
We always strive to please
ALDO'S "AAA" SERVICE STATION
731 Mamaroneck Avenue Mam'k 9-0557

### Painting, Decorating, Wallpapering

A. R. GRAVES
Painter - Paper Hanger - Decorator
General Building Repairs
253 Halstead Ave. Mam'k 9-0910

E. NAMACHER
11 Addison Street Larchmont 2-3658

FOR BEST PAINTING
HOME IMPROVEMENT CO.
Olinville 4-1330
Mount Vernon 4-2998

PAINTING, DECORATING AND PAPERHANGING
S. DEL GATTO
123 Frank Avenue Mam'k 9-1722

Painting - Decorating - Paperhanging
Interior - exterior. Finest workmanship.
30 Years experience. Highest references.
Call Cypress 8-3351.

Phone Larch. 2-0482
EXPERT PAINTING OTTO PLAUE

RAINBOW PAINT CO.
PAINTING DECORATING
418 MAMARONECK AVENUE
Mamaroneck 9-3785.

ROOMS PAINTED $30.00 and up. Best paints used. Work guaranteed. Also odd jobs done. Jim Miller, Mamaroneck 9-0480-M.

ROOMS PAPERED, $18.00 and up, including paper, painting, low prices, satisfaction guaranteed. Baker, 18 De Kalb Ave. White Plains 9-5812.

### Roofing, Shingling, Insulation

LARCHMONT ROOFING CO.
Slate, Leader and Gutter Expert
Leaks fixed—Immediate service.
Roofing Siding - Insulation
921 West Post Road Mam'k 9-4944

ROOFING AND SIDING
Slate - Tile Asbestos Asphalt
and Built-up Roofs
JAY H VAN NORDEN
Mam'k Res. 9-0967 Office 9-2646

### Shades and Venetian Blinds

CUSTOM MADE windows shades and Venetian blinds Blinds repaired
Shades reversed Free estimates
WM. R. BUSCHEL Larchmont 2-3940

### Miscellaneous For Sale

PORTABLE RADIO Victrola AC-DC current, short wave. Victrola plays 12 10" and 10 12" records, rawhide case, canvas carrying case. Recently overhauled completely. Call Mamaroneck 9-0087-M.

REFRIGERATORS — 6-7-9-11 & 15 cu. ft.
New - Immediate Delivery
Harrison Radio and Electric Service
753 Halstead Ave. Tel. Harrison 8-1112

SET OF CHARLES DICKEN'S
30 Volumes — $25.00.
Telephone
Larchmont 2-2049 before 12 noon.

SMALL, used Electrolux refrigerator with new refrigerating unit, $35; solid birdseye maple china cabinet, 5 ft. x 2 ft., $125.00. Call Larchmont 2-0130.

SPECTACULAR SALE
Beautiful Furniture and Furnishings
Carpets, Rugs and Bedding
GEORGE'S, 105 West 51st Street, N.Y.C.

WILL THE PERSON WHO BOUGHT THE TRUNK PLEASE CALL FOR IT AS I AM MOVING. LARCHMONT 2-2146.

### Boats — Service - Accessories

GASOLINE & DEISEL MARINE ENGINES
Repaired and Overhauled
D. TRIMARCHI & SON
DO-TRI MOTOR
518 No. Barry Avenue Mam'k 9-0914-M

SNIPE, 1939, Ratsey sails, 1948, well kept up, $375.00. Others from $175.00.
HOWARD McMICHAEL
Yacht Brokerage Small Boats
700 Rushmore Ave. Mam'k 9-0169

### Convalescent Care

NURSING HOME — 24-hour care; diets observed; dining room, - tray service. J. Cohen, licensed. Mount Vernon 8-7697.

### Wanted To Buy

ALL PIANOS BOUGHT
LINCOLN PIANO SERVICE, 1363 Third Avenue, N.Y.C. Regent 4-6385. Representative will call.

A BABY GRAND SPINET OR SMALL UPRIGHT. Cash buyer. Mr. Stuart, 32 South Lexington Avenue, White Plains 9-4685.

MESLIN OR DRESDEN
LUNCHEON OR DINNER SET
Call
Tarrytown 4-3517

SELL US YOUR OLD SINGER—Drop head, round bobbin machine for $18.75 cash.
DOLLAR SEWING MACHINE
96 Boston Post Road Larch. 2-1992

WE BUY FOR CASH
China, bric-a-brac, old jewelry, silver, rugs, pianos, antique furniture, good fur coats, typewriters, Army and Navy uniforms, etc.
D. OSCHAROFF
124 Boston Post Road Larchmont 2-1473

### Furnished Rooms

Furnished Rooms for Rent
Near shopping and transportation.
1025 HALSTEAD AVENUE
Mamaroneck 9-5013

LARGE furnished room with sink, hot and cold water. Convenient to transportation.
Telephone
Mamaroneck 9-5269.

LARGE FURNISHED ROOM
Gentleman only.
Centrally located. Garage available.
Call Mamaroneck 9-0685-M.

NEWLY DECORATED FURNISHED ROOM with sun porch; running water; gentleman only; good references. Larchmont 2-4446.

NICE, SUNNY FURNISHED ROOM
Business man preferred.
Near bus and station. References.
Call Larchmont 2-4970.

2 SPACIOUS WELL APPOINTED ROOMS
Double or single beds. Kitchen facilities arranged if necessary. Excellent garage available. Call Mamaroneck 9-0498 or Mamaroneck 9-3408.

### Apartments Unfurnished

UNFURNISHED
1½ ROOM
APARTMENT
Mamaroneck 9-3710 after 7 P. M.

3-ROOM APARTMENT FOR RENT
New house, kitchen, living room, bedroom and bath. Write
Box A-822, Daily Times.

### Wanted To Rent

BUSINESS COUPLE
desire small apartment
furnished or unfurnished.
Write Box A-823, Daily Times.

YOUNG EXECUTIVE, wife and son need furnished or unfurnished apartment or house in or near Larchmont. Telephone Larchmont 2-1482.

### Apartments Furnished

LARCHMONT—4½ rooms for six months, available Dec. 1. Near station and stores.
Telephone
Larchmont 2-1990.

NICELY FURNISHED living room, bedroom, 3 closets, some housekeeping, electric ref., semi-private bath with shower, large grounds; near station, stores, beach, churches. Available Dec. 1. No children, pets. Year or longer. Mam'k 9-1037.

3-ROOM furnished apt. for a period of 6 months, rent $100 per month, payable in advance. Reliable couple only. No children or pets. Mamaroneck 9-5275.

### Summer Places

BUY AND BUILD AT CANDLEWOOD SHORES, the most beautiful spot on Lake Candlewood.
CANDLEWOOD SHORES
Brookfield, Conn. Tel. Danbury 8-1590-R
Write Dept. 6 for Booklet

### Houses For Sale

ATTRACTIVE OFFERINGS
Mam'k—New 5-room Colonial ____$16,500
Rye—Ranch type, 6 rooms ____$19,000
Larchmont—New 6 rooms, 2 baths ____$20,500
Harrison—Sunnyridge area, Colonial type, excellent condition, 6 rooms, about ¾ acre ____ Asking $24,000
OTHER HOMES FROM $10,000 UP
BOB PAYNE, Inc.
Cor. Post Rd. & Barry Ave. Mam'k 9-0158

ATTRACTIVE HOMEY RESIDENCE

Excellent neighborhood, distant water view, beautiful garden and trees. 125x125 plot. 3½ bedrooms, modern kitchen and powder-room, open porches.
$19,000
Will consider selling less ground
HOUGHTON ASSOCIATES INC.
603 East Post Road Mam'k 9-0100

A. T. HOULIHAN
REAL ESTATE
175 King Street Chappaqua 960

BUILDER—Liquidating last remaining brand new house. No reasonable offer refused, 6 rooms, 1½ baths. Sunhaven Drive at Palmer Ave., New Rochelle. N. R. 2-8906—MOunt Vernon 8-7423.

Comfortable Home

Excellent construction (stucco on tile) features this fine residence; 6 rooms, bath, enclosed porch; steam heat, gas; 1-car garage. Beautiful ½-acre, tall trees and lawns. Desirable neighborhood.

Price Only $16,500.00

Peter C. Doern Jr., Inc.
120 Mamaroneck Avenue Mam'k 9-3311
Doern—Westchester Real Estate Since 1869
TIME TO SIGN '49
JOINT THE AMERICAN LEGION

FLORIDA
Near Kissimmee — Newly rebuilt 5-room house, with acre citrus grove, fronting on lake. Taxes under $50 yearly. Price $6,000. Larchmont 2-1180.

IMPRESSIVE ALL BRICK COLONIAL — Slate roof; 7 rooms, 3 baths; garage; new oil burner; bathing area; near schools and station. Asking $25,000. Might consider offer of $21,000.
Owen A. Mandeville, Inc.
369 Post Road Larchmont 2-3400

Larchmont
EXCLUSIVE LISTING
Lovely Colonial, level plot, center hall, 8 rooms, 2 baths, lavatory, streamlined kitchen. Low taxes. Asking $28,000.
Genevie Carroll
Larchmont 2-0645 126 Post Road

NEW HOUSE
Living room, fireplace, heatolator, 2 bedrooms, kitchen, bath, full cellar, garage. 75x225. Briarcliff 2530-W.

OLD CAPE COD—5 rooms, 1st floor, 2 rooms in attic; plot 50x175; convenient to schools and bus line. Price $7,500. Call Mamaroneck 9-3650.

PORT CHESTER—Owner's sacrifice. Vacant sparkling white shingle dwelling, 7 rooms, tile bath, oil, house like new, excellent buy, $15,500. Offers considered. 2-car garage. LESTER F. KELLEY, 22 Purchase St., Rye 7-2790 or Pt. C. 5-2224

THE SEVERIN CO.
FOR COUNTRY HOMES
At Station Stairs Larchmont 2-1044

$13,500 — SOUND VALUE. Colonial type home, 6 rooms. Breakfast room, fireplace; quiet neighborhood, handy to schools, stores, bus. G. I. mortgage. Immediate possession. Owner, Tel. Port Chester 5-1588.

### Business Opportunities

GAS STATION, no lease, at $800. Good will, 4,000 gallons, garage and repairs. Malone Service Station, 185 West First Street, Mount Vernon.

### Business Opportunities

GROCERY-DELICATESSEN
Newly Renovated
Large Beer Sale - Low Overhead
Mount Vernon 8-8159

WANTED—STATIONERY STORE
Preferably Lower Westchester
Reasonable
Agent, Box M-449, Daily Times

WELL ESTABLISHED RESTAURANT with empty store adjoining on Post Road. Sacrifice. Telephone N. R. 6-7787 after 3 P. M.

### Real Estate Sale or Exchange

COMPLETE REAL ESTATE SERVICE
BARNEY EPSTEIN
200 West Post Road Mamaroneck 9-0002

REAL ESTATE SERVICE
EDWARD J. PAYNE
133 Prospect Ave. Mam'k. 9-3825

REAL ESTATE AND INSURANCE
J. Dinolfo & Co., Inc.
323 Mamaroneck Avenue Mam'k 9-1212

TO BE SOLD TO HIGHEST BIDDER

Palmer Ave., business property (Larchmont)

Approx. 250 ft. South Larchmont Theatre

Three lots: Lot 5A Approx. 50 x 118
Lot 6A Approx. 50 x 105
Lot 7A Approx. 50 x 100

Absentee owner will take highest cash offer over and above taxes, and assessments for sewer and water. Sealed bids for each individual lot, accompanied by certified check for twenty-five per cent of the bid must be placed in a sealed envelope marked "Bid Larchmont Property," and mailed in a sealed, postpaid envelope addressed to Wing and Wing, attorney for the owner, 225 Broadway, N. Y. City and will be opened in presence of bidders on Friday, Dec. 10th, 1948 at 11 A. M. Title to pass and balance of bid payable within thirty days thereafter. Map of property and full information may be had on request.

### Mortgages - Loans Investments

WILL PAY CASH for 1st-2nd MORTGAGES and DEEDS. Also have MORTGAGES for sale—good return. Dansker, 106 Montague St., Brooklyn, Main 4-4397.

### Lots, Farms, Acreage

80 ACRES camp sites, adjoining lakes; two brooks running through property; two roads. Holmes & Poughkeepsie. Box M-452, Daily Times.

### Lots, Farms, Acreage

BARGAIN $850.00
50x115
Sewer, water, gas; near Daniel Warren School. See
EDWARD J. PAYNE
133 Prospect Ave. Mam'k 9-3825

For sale in residential section
LOT 50 x 100—VERY REASONABLE
Five minutes to Larchmont station
Call Larchmont 2-0538-R.

## NEW HAVEN REPORTS $452,576 IN OCTOBER

NEW YORK — With net income of $452,576 in October, the New Haven Railroad reports today a net income of $4,441,233 for the first 10 months of 1948. These figures contrast with deficits of $400,009 and $1,650,622 respectively for the corresponding periods in 1947.

For the 10 months ending last Oct. 31, gross revenues amounted to $142,544,234, an increase of $14,534,566 or 11.4 per cent over the 1947 period. Freight revenues increased $11,959,573 or 17.2 per cent, passenger revenues rose $405,302 or .9 per cent while other revenues were up $2,169,691 or 18.5 per cent.

Operating expenses for the period were $112,391,571, an increase of $8,066,957 or 7.7 per cent. Tax accruals of $11,386,000 represent a $2,258,000 increase over 1947

**WIDER OVAL**

FREEHOLD, N. J. (AP)—Freehold Raceway, which enjoyed the most successful harness racing season in its history this year, will offer a wider track among other plant improvements for next season. Workmen already are stretching the oval.

## WFAS 123 or 1230 WFAS FM 103.9mc

**AM and FM PROGRAMS BROADCAST SIMULTANEOUSLY**
Mon. through Sat, 7:00 A.M. to 10 P.M.—Sun. 8 A.M. to 9 P.M.

**NEWS SCHEDULE (except Sunday)**
7:45, 8:55, 9:55, 10:55, 11:55 A.M., 12:45, 1:55, 2:55, 3:55, 4:45, 5:55 P.M.—Sunday 9:00, 10:00 A.M.

## TODAY'S DETAILED PROGRAMS

4:45 P. M.
WFAS—Newscast.
WNBC—Widder Brown.
WJZ—Nelson Olmsted.
5:00 P. M.
WFAS—Tea Time.
WNBC—A Girl Marries.
WJZ—Yukon Challenge.
WOR—Tele. Kid Quiz.
WCBS—Hits and Misses.
5:15 P. M.
WFAS—Tea Time.
WNBC—Portia Faces Life.
WOR—Superman.
5:30 P. M.
WFAS—Story Time.
WNBC—Just Plain Bill.
WOR—Captain Midnight.
WJZ—Jack Armstrong.
WCBS—Winner Take All.
5:45 P. M.
WFAS—Music Box.
WNBC—Front Page Farrell.
WOR—Tom Mix.
5:55 P. M.
WFAS—Newscast.
6:00 P. M.
WFAS—Sports Today.
WNBC—News.
WOR—News.
WJZ—News.
WCBS—News.
6:05 P. M.
WJZ—Hasel—Sports.
6:15 P. M.
WFAS—Say It With Music.
WNBC—Bill Stern—Sports.
WOR—Bob Elson.
WJZ—Ethel and Albert.
WCBS—You and Marriage.
6:30 P. M.
WFAS—Dinner Concert.
WNBC—Rey Rodel Show.
WOR—News.
WJZ—News—Bill.
WCBS—Herb Shriner.
6:35 P. M.
WJZ—Allen Prescott.
6:45 P. M.
WNBC—News; Comments.
WOR—Lomax—Sports.
WCBS—Lowell Thomas.
6:55 P. M.
WJZ—Animal Court.
7:00 P. M.
WNBC—Supper Club.
WOR—News Analysis.
WJZ—Headline Edition.
WCBS—Beulah.
7:15 P. M.
WNBC—World News.
WOR—Answer Man.
WJZ—News.
WCBS—Jack Smith Show.
7:30 P. M.
WFAS—Serenade.
WNBC—Dance Music.
WOR—Henry J. Taylor.
WJZ—Lone Ranger.
WCBS—Club 15.
7:45 P. M.
WNBC—News.
WOR—Sports.
WCBS—News.
8:00 P. M.
WFAS—Music To Dream By
WNBC—Drama.
WOR—The Falcon.
WJZ—Operetta.
WCBS—Inner Sanctum.
8:15 P. M.
WFAS—Music.
8:30 P. M.
WFAS—Melodies of Evening
WNBC—Barlow Orch.
WOR—Gregory Hood.
WCBS—Talent Scouts.
8:45 P. M.
WFAS—Behind the Scenes.
WJZ—Walter Kiernan.
8:55 P. M.
WOR—Harry Hershfield.
9:00 P. M.
WFAS—Let's Dance.
WNBC—Voorhees Orch.
WOR—Gabriel Heatter.
WJZ—Music.
WCBS—Radio Theater.
9:15 P. M.
WOR—Newsreel.
9:30 P. M.
WNBC—Dr. I. Q.
WOR—Poole's Parlor.
WJZ—Night Stars.
9:55 P. M.
WOR—News—Henry.
10:00 P. M.
WFAS—Sign Off.
WNBC—Buddy Clark.
WCBS—My Friend Irma.
WOR—Philo Vance.
WJZ—News.
10:15 P. M.
WJZ—News.
10:30 P. M.
WNBC—Playhouse.
WOR—Symphonette.
WJZ—On Trial.
WCBS—Bob Hawk Show.
11:00 P. M.
WNBC—News.
WJZ—News—Weather.
WCBS—News.
WOR—News.
11:15 P. M.
WNBC—Great Voices.
WOR—News—Weather.
WJZ—Weather.
WCBS—Dance Music.
11:20 P. M.
WJZ—Hasel—Sports.
11:30 P. M.
WNBC—Who Said That?
WJZ—Gems for Thought.
WOR—Deems Taylor.
WCBS—Galen Drake.
11:35 P. M.
WJZ—V. D. Control.
11:50 P. M.
WJZ—Dance Music.
12:00 Midnight
WNBC—News—Music.
WOR—Benny Rubin.
WJZ—Music Shop.

### Television

WCBS-TV—Channel 2
6:15 P.M.—Music—Weather.
6:30—Lucky Pup.
6:45—Howard Show.
7:00—Film Shorts.
7:15—Places Please.
7:30—News.
7:45—Face the Music.
8:00—Film Shorts.
8:30—Roller Derby.
10:45—Newsreel.

WNBT—Channel 4
5:30 P.M.—Howdy Doody.
7:30—America Song.
7:50—Newsreel Theater.
8:00—Film.
8:30—"Americana."
9:00—Newsreel.
9:10—Boxing.
10:00—Feature Bout.
10:55—Football Film.

WABD—Channel 5
5:45 P.M.—Children's Records.
6:00 P.M.—Small Fry Club.
6:30—Russ Hodges.
6:45—Film Shorts.
7:00—Doorway To Fame.
7:30—Camera Headlines.
7:45 Champagne and Orchids.
8:00—Current Issues.
9:00—News.

WJZ-TV—Channel 7
7:00—News and Views.
7:15—The Fitzgeralds.
7:30—Kiernan's Corner.
8:00—On Trial.
8:30—Film Shorts.
9:00—Film Shorts.

WPIX—Channel 11
5:00 P.M.—Comics on Parade.
5:15—Pixie Playtime.
5:45—Child Care.
6:00—News.
6:05—Music.
7:00—News.
7:05—Record Rendezvous.
7:30—Telepix Newsreel.
7:40—Jimmie Jemail.
8:00—U.N. Carnival.
8:30—Film Shorts.
9:00—News.
9:05—Newsreel.

## TOMORROW'S DETAILED PROGRAMS

7:00 A. M.
WFAS—Breakfast Club.
7:30 A. M.
WFAS—Breakfast Time.
7:45 A. M.
WFAS Newscast.
WNBC—Bob Smith Show.
WCBS—News.
7:55 A. M.
WJZ—News.
8:00 A. M.
WFAS—Music for Mother.
WNBC—News.
WOR—News.
WJZ—News.
WCBS—News Roundup.
8:05 A. M.
WNBC—Bob Smith Show.
8:15 A. M.
WOR—Dorothy and Dick.
WJZ—Fitzgeralds.
WCBS—Phil Cook Show.
8:30 A. M.
WFAS—Breakfasteers.
WNBC—Hi Jinx.
WCBS—Margaret Arlen.
8:45 A. M.
WFAS—Bulletin Board.
8:55 A. M.
WFAS—Newscast.
WJZ—Gems For Thought.
9:00 A. M.
WFAS—Church Talk.
WNBC—News.
WOR—News.
WJZ—Breakfast Club.
WCBS—News.
9:15 A. M.
WFAS—Parents' Forum.
WNBC—Sanderson—Talk.
WOR—Passing Parade.
WCBS—This Is New York.
9:30 A. M.
WFAS—News Sidelights.
WNBC—Words and Music.
WOR—McCanns At Home.
9:35 A. M.
WFAS—Rainbow Rendezvous
9:45 A. M.
WCBS—Bing Crosby.
9:55 A. M.
WFAS—Newscast.
10:00 A. M.
WFAS—Words and Music.
WNBC—Fred Waring Show
WOR—News—Gladstone.
WJZ—My True Story.
WCBS—Shopping Tour.
10:15 A. M.
WFAS—Music.
WOR—Martha Deane.
10:30 A. M.
WFAS—Morning Serenade.
WNBC—Road of Life.
WCBS—Arthur Godfrey.
WJZ—Betty Crocker.
10:45 A. M.
WNBC—The Brighter Day.
WJZ—Club Time.
10:55 A. M.
WFAS—Newscast.
11:00 A. M.
WFAS—Music You Like.
WNBC—Nora Drake.
WOR—News.
WJZ—Kay Kyser.
11:15 A. M.
WFAS—Music.
WNBC—Love and Learn.
WOR—Victor Lindlahr.
11:30 A. M.
WFAS—Album of Music.
WNBC—Jack Berch Show.
WOR—Heatter's Mailbag.
WJZ—Ted Malone.
WCBS—Grand Slam.
11:45 A. M.
WNBC—Lora Lawton.
WCBS—Rose Mary.
WOR—Tello-Test.
WJZ—What Makes You Tick
11:55 A. M.
WFAS—Newscast.
12:00 NOON
WFAS—Noonday Concert.
WOR—Kate Smith Speaks.
WNBC—News.
WJZ—Welcome Travelers.
WCBS—News.
12:15 P. M.
WNBC—News Roundup.
WOR—Kate Smith Sings.
WCBS—Aunt Jenny.
12:30 P. M.
WNBC—Words and Music.
WOR—News.
WJZ—News Reporter.
WCBS—Helen Trent.
12:35 P. M.
WJZ—Maggi McNellis.
12:45 P. M.
WFAS—Newscast.
WCBS—Our Gal Sunday.
WOR—Answer Man.
1:00 P. M.
WFAS—Music You Know.
WNBC—Margaret McBride.
WOR—Luncheon at Club.
WJZ—News.
WCBS—Big Sister.
1:15 P. M.
WJZ—Nancy Craig.
WCBS—Ma Perkins.
1:30 P. M.
WOR—Hollywood Theater.
WCBS—Young Dr. Malone.
1:45 P. M.
WCBS—Guiding Light.
1:55 P. M.
WFAS—Newscast.
2:00 P. M.
WFAS—Promenade Concert.
WNBC—Double or Nothing.
WOR—Queen for a Day.
WJZ—Hollywood Breakfast.
WCBS—Mrs. Burton.
2:15 P. M.
WCBS—Perry Mason.
2:30 P. M.
WNBC—Today's Children.
WJZ—Bride and Groom.
WCBS—Nora Drake.
WOR—On Your Mark.
2:45 P. M.
WNBC—Light of the World
WCBS—What Makes You Tick.
2:55 P. M.
WFAS—Newscast.
3:00 P. M.
WFAS—Promenade Concert
WNBC—Beautiful Life.
WJZ—Ladies, Be Seated.
WCBS—David Harum.
WOR—Movie Matinee.
3:15 P. M.
WNBC—Ma Perkins.
WCBS—Hilltop House.
3:30 P. M.
WNBC—Pepper Young.
WJZ—Galen Drake.
WCBS—House Party.
WOR—Daily Dilemma.
3:45 P. M.
WNBC—Right to Happiness
WJZ—Listen To This.
3:55 P. M.
WFAS—Newscast.
WCBS—Broadway and Vine
4:00 P. M.
WFAS—Music You Want.
WNBC—Backstage Wife.
WCBS—Hint Hunt.
WJZ—Second Honeymoon.
WOR—Barbara Welles Show.
4:15 P. M.
WNBC—Stella Dallas.
4:25 P. M.
WCBS—News—Bryan.
4:30 P. M.
WFAS—Kwiz Klub.
WNBC—Lorenzo Jones.
WOR—Ladies Man.
WJZ—People and Things.
WCBS—Galen Drake.
4:45 P. M.
WFAS—Newscast.
WNBC—Widder Brown.
WJZ—Nelson Olmsted.
5:00 P. M.
WFAS—Tea Time.
WNBC—A Girl Marries.
WOR—Tele-Kid-Quiz.
WJZ—Green Hornet.
WCBS—Hits and Misses.
5:15 P. M.
WFAS—Tea Time.
WNBC—Portia Faces Life.
WOR—Superman.
5:30 P. M.
WFAS—Story Time.
WNBC—Just Plain Bill.
WOR—Captain Midnight.
WCBS—Winner Take All.
WJZ—Sky King.
5:45 P. M.
WFAS—Music Box.
WNBC—Front Page Farrell.
WOR—Tom Mix.
5:55 P. M.
WFAS—Newscast.
6:00 P. M.
WFAS—Today in Sports.
WNBC—News.
WOR—News.
WJZ—News.
WCBS—News.

# 101st Signal Battalion Of N.Y.N.G. Gives Training To New Recruits

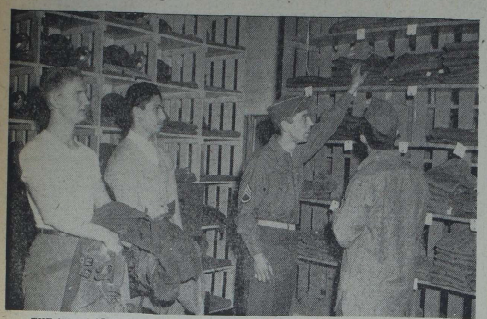

THE FIRST STEP in the life of a "citizen-soldier" is to be completely outfitted. Here in the supply room of Company C of Yonkers' 101st Signal Battalion, NYNG, Supply Sgt. John Drahan selects clothing and combat boots for the new men, who next go to a drill platoon for "basic training." Captain John R. Bonforte of Tuckahoe commands this company.

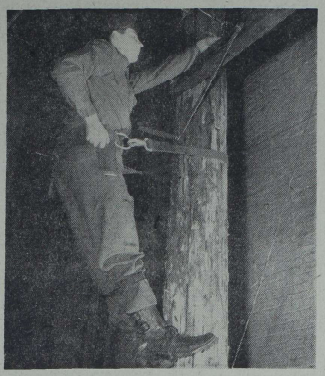

SGT. MICHAEL SIMKO of Company A, commanded by Captain William B. Taylor of Yonkers, works on cross-arm supports for telephone communication wire from a lofty perch on a pole inside the Yonkers Armory. All of these photographs were taken by Staff Photographer Dante Raffaeli, through the cooperation of First Lt. Gordon A. P. Waters, battalion public relations officer.

A TASTE OF SWITCHBOARD OPERATING is given these Company C trainees by Master Sgt. Patrick Ryan, standing extreme left. The unit operates switchboards for the routing of telephone messages and communications during field training and for Armory practice. In addition to operating, the men must have a thorough knowledge of switchboard maintenance and installation.

HIGH UP IN THE TOWER of the State Armory in Yonkers, these radiomen of Company C operate the battalion radio station under the watchful eyes of Sgt. First Class Edward Eberwein, chief operator, left. The men send out and receive messages for relay to Lt. Col. John E. Busse of Ossining, Battalion Commander, and his staff. Others here are, left to right, Sgt. William Smith, Sgt. First Class Mario Vitulli and Sgt. Joseph Greenberger. The battalion's radio station is included in the National Guard training and emergency net.

TYPING INSTRUCTIONS, among many technical classes offered trainees of the battalion, are given on the Armory drill-floor by Master Sgt. Eugene Scherer, who, in civilian life, is assistant chief teletype maintenance man for the Western Union Telegraph Company in New York City. This class not only gives the battalion a pool of highly trained typists, but starts off potential teletype operators. A large number of men in the battalion are ex-servicemen from virtually every branch of the Army, all eager to get technical training for appliance to civilian fields.

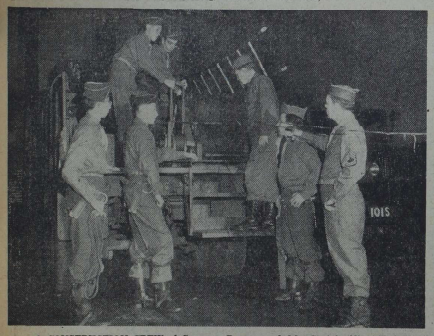

A CONSTRUCTION CREW of Company B, commanded by Captain Albert F. Acciardi of Hastings-on-Hudson, is instructed by Sgt. First Class William J. Browne, right, in the use of a wire truck, part of a huge fleet of battalion motor vehicles. Left to right are Privates Robert DeFranco, Sidney Singer, Hector Fruvezano, Harold Tafuer, Frederick Welsh and Joseph Fiorentino.

THE 30 CAL. CARBINE, nicknamed the "Jungle Gun" by American fighters in the Pacific, is the subject of this class, conducted by Lieutenant William Skultety of Company A, left. As part of their instruction before becoming signalmen, trainees must have basic training, including close order drill and the nomenclature of infantry weapons. The Carbine is the battalion's standard weapon.

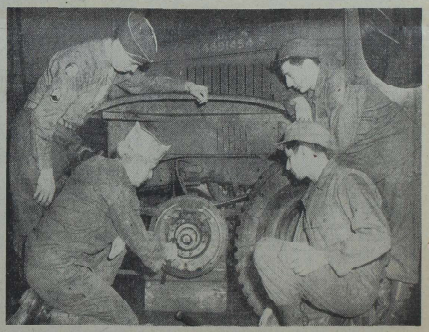

MOTOR VEHICLE MAINTENANCE is part of the Guardsmen's tasks. Company B men, under Sgt. William Winstanley, left, "tear apart" a truck wheel for instruction purposes. The battalion has a fleet of two and one-half-ton trucks and quarter-ton jeeps housed at the Yonkers Armory. Also shown here are, left to right, Privates Edward Conchiglio, Louis Preston and Anthony Frasca.

HARD AT WORK under the supervision of Master Sgt. Frank Pingitore, standing left, are these radio operator students in the code room of Company C. Lieutenant Hugh Martone of Yonkers, standing near Sgt. Pingitore, is Company C's radio officer. The battalion has 12 radio units in operation at the Yonkers Armory. Operators for the stations are supplied from this class, which functions in the Armory's radio tower.

A CLASS IN K.P.—kitchen police is conducted by Sgt. Frank Moynihan, left, as Corporal (Cook) Edward Nevins, Private Ralph Jurgensen and Recruit James Fox look on. The field kitchen equipment is the latest of its kind and includes the new barrel immersion unit, left, which heats water for washing mess gear. Headquarters Company, commanded by Captain James McCaffrey of New Rochelle, has this equipment for use in field training and for instruction purposes at the Armory.

## This Is One Of A Series Of Pages Bringing Westchester To You In Pictures

# Eagles Try For Fourth Straight WSHL Win Tomorrow

## Spotlight On Sports

By DICK CARPENTER

The local pigskin season has vanished with the last cleatmark on Manchester Field. It was the Mamaroneck Stars who wound things up and they did it with a lusty scoring exhibition as the Bronx Navajos offered little opposition. The Navajos tried their best but just didn't belong on the same field with the local eleven. Sunday's result gave Joe Tolve's boys a record of two wins and a loss for the season. The Stars didn't organize until the season was fading.

Although they received little encouragement from the Mamaroneck fans, Tolve revealed that the Stars have decided to organize next year and play all games at home. Tolve was successful with the All-Stars for several seasons and should do all right in 1949 if he can gather together the outfit he has plans of securing. At any rate, we can expect semi-pro football activity from the the start of the campaign when the athletes dig their moleskins out of the mothballs next year.

What should be our final report on locals in college football, we'd like to relate today. The first note comes from Miami, Fla., where the Rev. Theodore O. Posselt Jr. is lounging in the sun. The Rev. Posselt, former sports editor of this paper, dropped yours truly a line yesterday and was quite hepped-up over the fact that the Smith twins, former Eastchester High aces, were members of the Miami University football varsity this season and have made quite a name for themselves in Southern pigskin circles. Frank Smith is at present tied for the most valuable player award on the squad with 33 points while brother Elmer has three. Both Smiths are familiar to Bellows basketball and football players of recent years.

Dick Doyne of Larchmont, sophomore halfback at Lehigh, has set the Pennsylvania school on fire with his long runs. Dick galloped 71 markers against Lafayette in a traditional struggle.

Pete Bucklin turned in a good job at guard for Dartmouth and saw plenty of action against Princeton in the closing game. The Green romped in with a hard-fought 33—13 victory. Clint Boxhorn of Rye was in the Princeton lineup.

Nichols Junior College of Dudley, Mass., announces that Mathew Murphy of Mamaroneck, and a senior at that school, has been awarded his varsity football letter at the annual football banquet. Nichols won the New England junior college football championship this year by losing only one game.

George Vladenides, who developed into an outstanding running back for Bellows during the season, is believed to be having trouble with the leg he injured in the Panther-Irvington game in the middle of the season. An unconfirmed report has it that George may be forced to undergo an operation. We hope this report isn't true and wish the East End speedster a complete recovery. Vladenides was being counted on to see plenty of service on the Bellows basketball team this year, having performed on the jayvee squad in 1947.

**HARDLY A STRANGER**

DETROIT (AP)—Halfback Earl Maves, who joined the Detroit Lions of the National Football League, midway in the 1948 season, hardly came as a stranger to Lion coach Bo McMillin. In 1946, Maves sprinted 70 yards for a touchdown that enabled the University of Wisconsin to tie McMillin-coached Indiana U., 7-7.

## Bronxville Out For Revenge; Harrison-Rye in First Game

The Larchmont Eagles will attempt to gain a two game lead in the Westchester Senior Hockey League tomorrow night when they tangle with a strong Bronxville Rocket six on the Playland ice. The two teams opened the season against each other four week's ago with the Eagles pulling the game out of the fire in the final minutes. The score was 2-1.

At this point in the race, a victory would insure at least a tie for the Larchmont team, when this particular round of play is completed. The Eagles have won all three of their starts so far this year, beating Rye and Harrison on successive weeks after the Bronxville victory.

Bronxville came out of the Eagle defeat in a very good frame of mind and proceeded to whip Rye 2-0 the following Wednesday and then give Harrison a going over last week by a 7-4 tally.

Tomorrow night's games will be the last league game for two weeks since the loop's all-star team meets the Yale Varsity on the Playland ice Tuesday, December 7th. Because of this match, the December 8th games have been postponed.

Coach Orison McPherson plans to start his usual forward line of Bill Briell at center, Ken Braun at right wing and Gene McDonough at left wing. Jim Murphy and Lanny Holmes are scheduled to open the game at the defensive posts with Ed Bearden, veteran goalie, protecting the Larchmont nets.

Chuck Safaric and Whitey Campbell will replace Murphy and Holmes on defense when the situation arises. The two combinations alternate during each game.

Pete Taylor leads his line from the center spot with Bill Sweeney and Walt Lawrence at the wings. The third Larchmont line has Doug Morrison as the lead man and Jack Sutphen and Harry VanDyke holding down forward positions. Nick Starapoli, former Mamaroneck High skater, will fill in on any of the lines. Starapoli has improved tremendously since the beginning of the year and has become a steady performer.

Joe Schaefer will again be in the nets for the Rockets. Schaefer is one of the best net minders in the loop and is always a tough man to get the puck by. Larchmont found the Bronxville goalie in good style in the first encounter and will probably see a lot of him tomorrow night.

The Rockets plan to open with the group of Jim Hatrick at center, John Burkhart at right wing and George Copeland at the left flank.

The Bronxville defensive unit pits Jim Whiston and Bob Kelly as mainstays with Whiston being the outstanding checker of the two. Copeland is captain of the team.

The first game on tomorrow night's program pits the Harrison Maple Leafs against Rye's Hawks in an 8 o'clock clash. The Eagle-Rocket battle will begin at 9:30 P. M.

The league's all-star team will take on the Yale varsity next Tuesday in place of the originally scheduled game with Princeton. The New Jersey college has been having difficulty in getting its club started this year and wired league officials that the team into a regular game yet. A quick into a regular game yet. A quck call to New Haven ended successfully as Yale agreed to replace the Orange and Black for next week's battle. Four players from each WSHL entry will comprise the all-star's roster.

The lineups for tomorrow:

| LARCHMONT | Pos. | BRONXVILLE |
|---|---|---|
| Bearden | G | Schaefer |
| Briell | C | Hatrick |
| Braun | RW | Burkhart |
| McDonough | LW | Copeland |
| Murphy | RD | Whiston |
| Holmes | LB | Kelly |

## Y-Bowl, Alley Cats in Tie After Mixed Doubles Play

The Alley Cats and Y-Bowl remained in a tie for the lead in King and Queen Mixed Doubles bowling by taking 2-1 victories at the Mamaroneck Recreation Center Sunday evening.. The Irish and Unlucky Four also were victorious by the same count.

Paul Jones rolled the high series with a 550 pinfall, although his team, the Four Hundred, were downed by the Y-Bowl. Chet Russell, a teammate of Jones' and Al Hanrahan of the Alley Cats had 504 pin totals.

High single ended in a dead heat between Al Hanrahan and Jones. The top mark was 211 pins. Lillian Hall's 184 game took third place.

The Y-Bowl was advanced a 10 pin handicap but really didn't need it as they downed the Four Hundred in two out of three games. Elmer Jones was the Y-Bowl sparkplug with a 485 series although Paul Jones of the losers was the best individual performer.

The Alley Cats took the third and deciding game of their match with the Four Roses by 19 pins and thus retained the tie for the loop lead. Al Hanrahan's kegling paced the Cats while Harry Westfall was top man on the Roses' side.

The Go-Getters took the opening encounter from the Unlucky Four but then proceeded to lose the final two games, bringing a victory for the Unlucky outfit. A 26 pin handicap was the big factor as the winners annexed the last game by a mere five pins. Lillian Hall was tops among the lady bowlers for the entire night by rolling a 184 game for the Go-Getters. Her series mark was 457 pins. Plumb also came through with some good rolling for the losers. Bob Schreyer had the best pinfall in the Unlucky Four's column but Paolucci was high single winner with a 164 game.

The Irish took their win from Babe's Aces with Gus Pennetta showing the way. Pennetta rolled an even 500 pin triple and was holder of the best single at 183 pins. Babe Etre led the losers.

| Unlucky Four (2) | | | | Go-Getters (1) | | | |
|---|---|---|---|---|---|---|---|
| Rogers | 79 | 111 | 112 | Marcone | 100 | 127 | 119 |
| Bjorgo | 112 | 134 | 102 | Hall | 184 | 161 | 112 |
| Paolucci | 90 | 164 | 134 | Sullivan | 142 | 110 | 141 |
| Schreyer | 120 | 148 | 148 | Plumb | 146 | 164 | 137 |
| Handicap | 26 | 26 | 26 | | | | |
| Totals | 427 | 583 | 514 | Totals | 572 | 562 | 509 |

| Babe's Aces (1) | | | | Irish (2) | | | |
|---|---|---|---|---|---|---|---|
| Fava | 136 | 150 | 124 | Rabasco | 112 | 100 | 96 |
| Quag'lozzi | 89 | 122 | 120 | B O'Brien | 97 | 112 | 144 |
| Batti'glia | 91 | 108 | 120 | E O'B'en | 166 | 139 | 146 |
| Etre | 162 | 150 | 138 | Pennetta | 160 | 157 | 183 |
| Handicap | 23 | 23 | 23 | | | | |
| Totals | 501 | 553 | 525 | Totals | 535 | 508 | 569 |

| Four Hundred (1) | | | | Y-Bowl (2) | | | |
|---|---|---|---|---|---|---|---|
| E Jones | 129 | 115 | 124 | Clausen | 143 | 126 | 132 |
| A Russell | 135 | 98 | 129 | J Cl'sen | 174 | 160 | 145 |
| P Jones | 211 | 172 | 167 | Radcliffe | 134 | 135 | 130 |
| C R'ssell | 177 | 178 | 149 | E Jones | 161 | 149 | 175 |
| | | | | Handicap | 10 | 10 | 10 |
| Totals | 652 | 563 | 569 | Totals | 622 | 580 | 592 |

| Alley Cats (2) | | | | Four Roses (1) | | | |
|---|---|---|---|---|---|---|---|
| Petrie | 127 | 147 | 110 | Rush'ore | 152 | 115 | 139 |
| Downer | 169 | 141 | 143 | Helthaus | 132 | 121 | 112 |
| Han'han | 145 | 148 | 211 | C'penter | 127 | 120 | 161 |
| Blind | 142 | 142 | — | Westfall | 167 | 144 | 180 |
| Havilcek | — | — | 159 | Handicap | 12 | 12 | 12 |
| Totals | 583 | 578 | 623 | Totals | 590 | 512 | 604 |

### First Hoop Practice Held at Mamaroneck

The first basketball practice of the year was called by Coach Orlando Ciraco of Mamaroneck High yesterday and 50 hopefuls answered the Tiger mentor's invitation by appearing on the Senior High Court.

The turnout was not the entire group of boys that Ciraco will choose from, however, since the members of this year's football team have been excused from the first few practices in order that they may attempt to rest up some of their gridiron wounds.

Ciraco, who was assistant to Head Coach Harry Harrison during the pigskin schedule, will be on his own in basketball and is blessed with the return of four varsity players from last year's club. All of these athletes participated in football during the recently completed season and will appear for their first hoop session some time this week. They are Joe Petruzza, Eddy Smith, Buddy Berkely and Mike Bruno.

**UNDERTAKER BY TRADE**

BUFFALO (AP) — Tom Rocky of the Buffalo club in the American Hockey League is an undertaker in the off-season, but before his teammates discovered it they got quite a scare. Rocky drove up to the Buffalo training camp in a hearse he uses in his business. The squad was sure hockey was not quite that rugged a game.

FILLS BILL FOR BILLS - - By Alan Maver

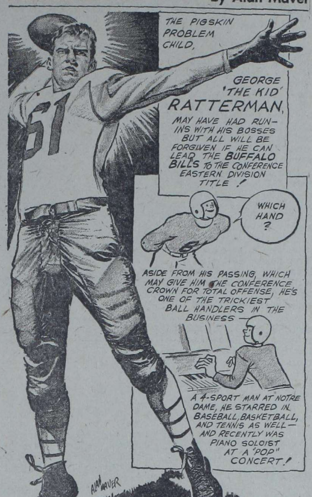


## Bert's Boys Still Top Team In Larchmont Major League

Bert's Boys retained their first place lead in the Larchmont Bowl Major League last night by winning two out of three games from the Pal Mar. The Depot Way scored one of three shutouts to move within two games of the pace setters. The Depot team has 27 wins against nine setbacks while Bert's five boasts a 29 and seven record. The Pal Mar is in third place followed by the Cleaners and Motormen.

Bob Wilson of the Depot Way took all individual honors with a 618 series and 230 pin single. Bob also rolled a 200 game in another single effort.

Team victories were scored by the Cabmen, Cleaners, Colony and Lumbermen, along with the two clubs previously mentioned. The Colony and Cabmen's victories were by shutout scores.

Games of over 200 pins were rolled by the following men; Hamill 203, Jones 200 and Singer 215 for the Motormen—Clarke 214 for the Palmerette—Hurley 209 for Bert's Boys—Cowing 201 for the Lumbermen—Beckley 218 for the Cabmen—Rickert 208, Goetz 210 and Gianunzzio 208 for the Cleaners.

| Pharmacists (0) | | | | Colony (3) | | | |
|---|---|---|---|---|---|---|---|
| Librande | 131 | 180 | 104 | Fortuna | 145 | 155 | 190 |
| Conte | 165 | 144 | 147 | Burns | 128 | 177 | 185 |
| Torre | 165 | 160 | 150 | Kusel | 154 | 184 | 185 |
| Spl'dido | 129 | 133 | 148 | Cia'cuilli | 163 | 156 | 143 |
| Muller | 168 | 152 | 181 | Marrella | 187 | 159 | 167 |
| Totals | 758 | 769 | 730 | Totals | 777 | 831 | 870 |

| Sportsmen (1) | | | | Lumbermen (2) | | | |
|---|---|---|---|---|---|---|---|
| Moulton | 176 | 165 | 119 | Bond | 183 | 177 | 137 |
| Salasin | 170 | 158 | 169 | Karrel | 150 | 197 | 162 |
| Pfeiffer | 191 | 136 | 106 | Cowing | 97 | 201 | 155 |
| Kinloch | 182 | 149 | 173 | Richards | 182 | 153 | 168 |
| Rock | 193 | 172 | 177 | Spero | 188 | 183 | 195 |
| Totals | 912 | 780 | 744 | Totals | 800 | 911 | 817 |

| Cabmen (3) | | | | Sport Shop (0) | | | |
|---|---|---|---|---|---|---|---|
| Sch'eider | 159 | 159 | 184 | G J'son | 149 | 169 | 119 |
| Scott | 154 | 116 | 137 | A J'son | 137 | — | — |
| Van B'en | 197 | 144 | 154 | Penzine | 156 | 156 | 162 |
| Beckley | 149 | 156 | 218 | Combree | 146 | 135 | 146 |
| Vallee | 142 | 188 | 143 | Proscia | 142 | 142 | 153 |
| | | | | H J'son | — | 147 | 136 |
| Totals | 801 | 763 | 836 | Totals | 730 | 749 | 716 |

| Cleaners (2) | | | | Palmerette (1) | | | |
|---|---|---|---|---|---|---|---|
| Guad | 173 | 183 | 181 | Verny | 180 | 184 | 168 |
| Goetze | 135 | 193 | 210 | Mulligan | 168 | 175 | 147 |
| Gian'zio | 159 | 146 | 208 | Welsh | 180 | 192 | 182 |
| Rickert | 208 | 176 | 179 | Clarke | 177 | 214 | 198 |
| Anton | 190 | 170 | 175 | Hafner | 153 | 180 | 195 |
| Totals | 865 | 868 | 963 | Totals | 858 | 945 | 890 |

| Motormen (0) | | | | Depot Way (3) | | | |
|---|---|---|---|---|---|---|---|
| Pinney | 144 | 191 | 145 | Loiaconi | 187 | 169 | 174 |
| J Hogan | 125 | 167 | 134 | B Wilson | 230 | 200 | 188 |
| Hamill | 168 | 142 | 203 | Whitman | 182 | 179 | 159 |
| Jones | 170 | 200 | 166 | J Wilson | 179 | 186 | 167 |
| Singer | 215 | 185 | 146 | Masto | 155 | 169 | 181 |
| Totals | 822 | 885 | 794 | Totals | 933 | 903 | 860 |

| Pal Mar (1) | | | | Bert's Boys (2) | | | |
|---|---|---|---|---|---|---|---|
| Sganga | 170 | 161 | 138 | Hurley | 157 | 209 | 140 |
| Campbell | 147 | 143 | 189 | Tester'an | 128 | — | — |
| Hogan | 158 | 182 | 190 | McD'nell | 190 | 177 | 213 |
| Cahill | 175 | 178 | 174 | Nolan | 147 | — | — |
| Faillace | 198 | 169 | 170 | Adams | 198 | 173 | 173 |
| | | | | Conklin | — | 170 | 166 |
| | | | | Ward | — | 169 | 223 |
| Totals | 848 | 833 | 861 | Totals | 820 | 898 | 915 |

### George Sella to Lead Princeton Grid Team

PRINCETON, N. J., (AP) — Princeton named wingback George Sella of Cliffside Park as captain of its 1949 football squad last night and awarded the Poe Memorial Football Cup to tailback Val Wagner.

Wagner, twenty-three, of Upper Darby, Pa., a senior pre-medical student, received the Poe cup "for ability, loyalty and sportsmanship."

### Lambert Trophy Given To West Point Again

NEW YORK, (AP) — For the fourth time in five years Army has been awarded the Lambert Trophy, emblematic of Eastern football supremacy.

Writers and broadcasters gave Army 112 votes compared with six for Penn State and one for Cornell.

Earl Blaik, Army coach, will accept the trophy Thursday.

Detroit Lion Quarterback Clyde LeForce, in three seasons of college football at Tulsa, scored in all but one of the 27 games played by the Golden Hurricanes.

## Hasley Cuts Panther Squad For Third Week of Practice

With the furry and excitement of the pigskin season stacked away in the record books, all thoughts up at the East End school have turned to basketball. Coach Jack Hasley welcomed 42 hopefuls when he signaled for the first practice session two weeks ago. Now the squad has been cut to 23 and is rapidly shaping up for the first game on Dec. 17.

Basketball has always been the most successful sport at Bellows, and Hasley hopes this year is no exception. Fourteen members of last year's team, including six varsity lettermen, are back to the wars for the 1948-49 cage contests.

Tom Walsh, Red Tallevi, Harvey Harriot, George Fischer, Ed Feldt and Ed Petrie, who were all on the Blue and Black varsity in 1947, are looking better than last year and will definitely be the backbone of the squad.

Don "Gump" Anderson, Art Henne, Rocky O'Connell, Panky Vitetta, Joe Benedict, Steve Johnston, Danny Evangelista and Ed Kayner have all returned to action and will surely play a lot of ball this season. Only the efforts of the boys themselves and another few weeks of practice will reveal the members of the varsity.

There are two other boys who weren't on the team last year. They are Stuart Schaefer and Kenny Dellner. The former is a newcomer to the Bellows district. He has just recently arrived from Wisconsin and looks quite impressive on the court. Dellner, who has improved enormously over last season, also has a good chance to make the grade.

The remaining seven lads, all members of last year's Freshman team, are now experienced enough to be moved up to the "select twenty." They are Joe Costa, Don Dahlgren, Bill Cummings, Bill Weissauer, Dave Fischer, Gary Wellman and Jimmy Dunn.

The manager is Dave Hacket, who worked as an assistant last year. Sal Failace will handle the duties of trainer and Stuart Gintel and Mike DeFonce will be assistants to the manager.

Only five boys on the 1947-48 team will be missing this year. Bill Block, Stan Bonelli and Steve Evangelista were seniors and have graduated. Tony Fasola is now smiling his way through in the U. S. Navy, and George "the Greek" Vladenides cannot play because of a knee injury suffered during the football season. George will have to undergo an operation before he can compete in any more sports.

The team as it now stands looks very promising. The Panther cagers will have height, speed, experience and all-around team players. An example of what the writer means by heightt: if Coach Hasley were to put Walsh, G. Fischer, Henne, Evangelista and Kayner on the court at once, he would have a quintet that averaged a little better than 6 ft. 3 inches.

In basketball, Bellows returns to SWIAC competition. The Panthers have discontinued gridiron connections with the Southern Westchester League but will continue to compete in basketball, baseball and track.

The schedule includes the same teams that were met in the '47-48 season, with two additions. Bronxville and the New York School for the Deaf are the newcomers, the former engaging the East Enders in February and the latter being met at the New York School's gymnasium in January.

The Blue and Black quintet won 11 games and lost 9 last year, came in fourth in the SWIAC, and won the "Little Three" title. Since basketball is THE sport at the East End school, Coach Hasley is hoping for an even better season, with possibilities of breaking into some of the post-season invitation tournaments.

The 1948-49 Schedule:

Dec. 17—Horace Greeley, home.
Dec. 21—Blessed Sacrament, home.
Jan. 4—Dobbs Ferry, home.
Jan. 7—Edison Tech, home.
Jan. 11—N. Y. Deaf, away.
Jan. 14—Pleasantville, away.
Jan. 21—Rye, away.
Jan. 28—Harrison, home.
Feb. 1—Horace Greeley, away.
Feb. 4—Eastchester, away.
Feb. 11—Edison Tech, away.
Feb. 15—Bronxville, away.
Feb. 18—Pleasantville, home.
Feb. 25—Rye, home.
Mar. 1—Scarsdale, home.
Mar. 4—Harrison, away.
Mar. 8—Eastchester, home.

## Sports Calendar

**TODAY**

**Bowling**

Daily Times League matches, Larchmont Recreation Center, 8:30 P. M.

Friendly Village League matches, Mamaroneck Recreation Center 8 P. M.

**TOMORROW**

**Hockey**

Larchmont Eagles vs. Bronxville Rockets, Playland Rink, 9:30 P. M. First game Harrison Maple Leafs vs. Rye Hawks, 8 P. M.

**Bowling**

Fraternal League matches, Mamaroneck Recreational Center, 8:30 P. M.

Larchmont Majorette League matches, Larchmont Bowl, 8 P. M.

Finast League matches, Larchmont Recreation Center, 6:30 P. M.

## Tonight in New York

Today, with seventeen of the biggest hits of the past decade to his credit, Michael Todd, a resident of Irvington, Westchester County, has followed in the footsteps of the great Flo Ziegfeld, another Westchesterite, to become the master showman of today's Broadway shows. Todd's latest production, the lavish "As The Girls Go," currently appearing at the Winter Garden, is the most recent example of the "extravaganza extraordinaire" that both he and Ziegfeld were so adept at producing. Mr. Todd has fulfilled every early promise of his success, and, as a matter of fact, just two seasons ago he became the first producer since Ziegfeld to have four shows running simultaneously on Broadway.

Since his first venture as inventor and operator of an ingenious concession at the Chicago World's Fair, known as "The Flame Dance," Mr. Todd has constantly expanded the scope of his theatrical enterprise. This act consisted of one huge flaming prop candle and one young lady clothed in an asbestos zipper costume with flash paper wings, enacting the classic legend of the moth and the flame. At an appropriate moment, the wings would catch fire and the young lady would un-zip to step from her protective covering and provide the charming little production with a stirring finale.

Patrons found this dramatic moral lesson so satisfying that Mr. Todd was able to project himself into show business proper the following season as proprietor of a traveling unit show called "Bring On The Dames." Its star was a trained penguin and, in fifty-three weeks of trouping it netted its twenty-seven-year-old producer sufficient profits to finance his invasion of New York where, in no time at all, he managed to produce two failures — the first "Call Me Ziggy," which closed (as Mr. Todd says) during the third act of its premiere performance — and the second "The Man From Cairo," which ran for six weeks.

Searching for ways and means to remain in New York and continue his favorite work, Todd obtained the initial financing for "Hot Mikado" by a gadget called Kute Kris Kringle which netted him a quick profit of $130,000. None of the millions who saw it will ever forget "Hot Mikado" with Bill Robinson tapping his way through the title role in golden shoes.

Hal LeRoy, popular tap dance star, heads the huge cast taking part on Radio City Music Hall's great stage in the spectacular holiday revue, "Happy Days," with Metro-Goldwyn-Mayer's Technicolor romance, "Hills of Home," starring Edmund Gwenn, Donald Crisp, Tom Drake, Janet Leigh and Lassie.

Produced by Leonidoff and presented as a spectacular version of an old-time variety show, complete with roller curtain and announcement placards changed on stage by the traditional page girls, the revue features LeRoy in a lively college scene of long ago, introduced by song favorites sung by the Glee Club.

Also highlighting the show will be "Gypsy Caravan," a brilliant ballet spectacle in which, before settings by Bruno Maine, Rabana Hasburgh, ballerina, Norman Thomson, premier danseur, and the Corps de Ballet will appear in an exciting interpretation of Liszt's Second Hungarian Rhapsody, with choreography by Florence Rogge.

Foxy Grandpa says: QUALITY Since 1858
HIRAM WALKER'S IMPERIAL BLENDED WHISKEY $3.65 per 4/5 Quart
MAMARONECK WINES & LIQUORS HALSTEAD AVE. AT R.R. STATION Call 9-0290 WE DELIVER

EMBASSY PORT CHESTER 5-3838
Last Times Today "RIO" and "ZANZIBAR"
Tomorrow Thru Monday
NOW TECHNICOLOR MUSICAL HIT "A Date With Judy" WALLACE BEERY · JANE POWELL · ELIZABETH TAYLOR · CARMEN MIRANDA · XAVIER CUGAT · ROBERT STACK
OLD LOS ANGELES William ELLIOTT · John CARROLL

FIRST WESTCHESTER SHOWING! CAPITOL PORT CHESTER 5-2440
Last Times Today "GOOD SAM" and "BODYGUARD"
Tomorrow Thru Sunday
RAW NAKED Terrifyingly True!!! "Canon City" Desperate Killers Blast Their Way To Freedom
AND RAW DEAL DENNIS O'KEEFE · CLAIRE TREVOR · MARSHA HUNT

The Outstanding Musical Event of the Year "The National Orchestra Of France" Under the Distinguished Conductor Charles Muench
ONE PERFORMANCE ONLY SATURDAY, DEC. 4th 3:15 P. M.
CAPITOL THEATER PORT CHESTER
Tickets Now On Sale — $2.40 - $3.00 - $3.60
Phone Reservations Accepted P. C. 5-244

TODAY ON LOEW'S SCREEN CONSTANCE BENNETT "MERRILY WE LIVE" Also IDA LUPINO "MATINEE SCANDAL"
TONITE VODVIL FEATURING IN PERSON STAR OF STAGE-RADIO BOB HOWARD AT THE PIANO
STARTS TOMORROW LOEW'S
WHEN A RIGHT GUY MEETS THE WRONG GIRL... DICK POWELL · LIZABETH SCOTT "PITFALL" JANE WYATT
and GEORGE RAFT "INTRIGUE" JUNE HAVOC · HELENA CARTER
LOEW'S JUNIOR JOY SHOWS STARTS SAT. MORNING DEC. 4 TICKETS NOW ON SALE FOR SERIES OF 4 SHOWS SAT. MORNING DEC. 4—9 A.M. "THUNDERHEAD"

SEE THE BIG ONES FIRST AT WESTCHESTER'S MOST LUXURIOUS* THEATRE *(You'll Enjoy Our New Seats!)
RKO PROCTOR'S
LAST TIMES TODAY "Good Sam" - "Bodyguard"
NEVER BEFORE! TWO SUCH MIGHTY ACTION THRILLERS ON ONE PROGRAM! STARTS TOMORROW "CANON CITY" Terrifyingly True!! Plus 2nd Hit "RAW DEAL" DENNIS O'KEEFE · CLAIRE TREVOR · MARSHA HUNT

PLAYHOUSE
MAMARONECK
TODAY - WEDNESDAY - THURSDAY
BING CROSBY - JOAN FONTAINE 'The EMPEROR WALTZ' IN TECHNICOLOR
— and —
"I, JANE DOE" RUTH HUSSEY - JOHN CARROLL
LARCHMONT
PHONE: Larchmont 2-3001
Matinee Daily at 2:30 P. M.
Evenings at 7:00 and 9:00 P. M.
LAST TIMES TODAY "JOHNNY BELINDA" JANE WYMAN - LEW AYRES CHARLES BICKFORD
WED. thru SAT. DEC. 1 to 4 "A DATE WITH JUDY" In Technicolor with Wallace BEERY - Jane POWELL

"An Uproarious Musical Show!" —ATKINSON, TIMES
A MICHAEL TODD PRODUCTION BOBBY CLARK IN THE MUSICAL SMASH "As The GIRLS Go" with IRENE RICH
Eves. 8:30. Mats. Wed. & Sat. 2:30 WINTER GARDEN, B'way and 50th St.

SHOWPLACE OF THE NATION RADIO CITY MUSIC HALL ROCKEFELLER CENTER
"HILLS OF HOME" EDMUND GWENN · DONALD CRISP · JANET LEIGH · TOM DRAKE and LASSIE
Color by TECHNICOLOR · A Metro-Goldwyn-Mayer Picture
SPECTACULAR STAGE PRESENTATION

LAST 7 PERFS. MAT. TOM'W MAGDALENA THE VILLA-LOBOS MUSICAL HIT! Starring IRRA PETINA · JOHN RAITT DOROTHY SARNOFF · HUGO HAAS ZIEGFELD Theatre 54th St. at 6th Ave.

"Irresistible Comedy" —Barnes, Her. Trib.
BROCK PEMBERTON Presents JOE E. BROWN The PULITZER PRIZE PLAY "HARVEY" by Mary Chase. Dir. by Antoinette Perry with MARION LORNE
48th STREET THEATRE, East of Broadway
2 SHOWS EVERY SUNDAY Eves., incl. Sun. 8:35 $1.20 to $4.20 Mats. Sat. & Sun. No Mon. perf.

"Make way for a new hit! A brisk, exuberant and delightful show." Ward Morehouse, Sun
JOSEPH M. HYMAN presents Make Mine Manhattan A New Musical Revue Staged by HASSARD SHORT
Sketches & Lyrics by Arnold B. Horwitt Music by Richard Lewine
BROADHURST THEATRE 44th St. W. of B'way
Mats: Wednesday & Saturday 2:30

'A Smash Hit' - Life Mag.
RICHARD RODGERS & OSCAR HAMMERSTEIN 2nd present ETHEL MERMAN In The Musical Smash "ANNIE GET YOUR GUN"
Music and Lyrics by IRVING BERLIN Book by HERBERT & DOROTHY FIELDS with MILTON WATSON Directed by JOSHUA LOGAN
IMPERIAL THEA., 45 St. West of B'way Mats.: Wed. and Sat. 2:30

JOHN LUND · WANDA HENDRIX · BARRY FITZGERALD · MONTY WOOLLEY "Miss Tatlock's Millions"
In Person STAN KENTON And His Orchestra — RED BUTTONS — NELLIE LUTCHER
PARAMOUNT

JOAN OF ARC starring INGRID BERGMAN COLOR BY TECHNICOLOR CAST OF THOUSANDS VICTORIA