# The Daily Times

SERVING MAMARONECK AND LARCHMONT

ESTABLISHED OCT. 1, 1925 ★ MEMBER OF AUDIT BUREAU OF CIRCULATIONS MAMARONECK, N. Y., TUESDAY, NOVEMBER 14, 1950 MEMBER OF THE ASSOCIATED PRESS PRICE FIVE CENTS


**The Weather**

Mostly sunny and continued cold today, highest 45 to 48. Fair and cool again tonight, low 30 to 35. Fair and somewhat warmer tomorrow afternoon, in the 50s. Gentle to moderate variable winds.

## Combing The Town

***Invitation Night***

Last night was invitation night for Mayor B. J. Santoro and the Mamaroneck Village Board. They received an invitation to attend the Union Thanksgiving service to be sponsored by five churches at the Mamaroneck Playhouse. The service will take place at 10 A. M. Nov. 23 with St. Thomas's Church, the First Baptist Church, the Westchester Jewish Center, the Barry Avenue A.M.E. Zion and the Mamaroneck Methodist Churches participating.

"That's a nice way to start Thanksgiving Day," the Mayor commented. "I intend to be there and I hope to see the other members of the board."

The board also received an invitation to attend the meeting Nov. 16 *of the Westchester County* Village Officials Association at the Larchmont Municipal Building.

Arthur Dunn Jr., executive secretary of the Chamber of Commerce announced that Santa Claus will arrive by helicopter Nov. 27 at the Mamaroneck Avenue School field and invited the officials to be on hand to greet him.

***Good Deed Pays Off***

A good deed paid off Friday for Edward Roth, a member of the Larchmont Fire Department, who was returning from a mission of mercy in the Maine woods when he spotted a 175-pound 11-point buck and brought it down with a well-aimed shot.

Ed's week-long hunting trip had almost neared its end. He decided to drive deeper into the woods and take a chance on bagging a deer on his own without benefit of guide or other members of his party.

As he traveled along a dirt road about 5 A. M. a nine-year-old youth suddenly dashed out of the brush seeking help for his mother who had fallen down a flight of stair and had apparently broke her arm.

Putting all thought of venison steaks from his mind, Ed followed the lad to an isolated house and give first aid treatment to the mother. After locating a doctor, Ed struck out through the woods and shortly thereafter spotted his buck.

***Cross-Country Twins***

Mr. and Mrs. Benno Ekian of 75 Prospect Avenue, Larchmont, became the grandparents of "Transcontinental" twins yesterday. A daughter, Carol, was born at 4:30 P. M. in New Rochelle Hospital to Mr. and Mrs. Sylvan Schwartzreich of 62 Flint Avenue, Larchmont, and several hours later a son, Thomas Mitchell, was born to Mr. and Mrs. Robert N. Whitehurst of Stanford Village, Calif., in the Palo Alto Hospital, Palo Alto, Calif.

Mrs. Schwartzreich is the former Eleanor Eikan. Her sister, Mrs. Whitehurst, is the former Peggy Eikan.

***Quick Change***

The Mamaroneck Village Board did some quick hat changing last night.

Wearing their mythical green hats as village trustees, they noted that they needed $12,000 to finance the repairs on the Mamaro Fire House during the next two years. They voted to ask the trustees of the police pension fund to lend them the money from the fund.

Then, at the close of the meeting, they "donned" the blue hats of police pension fund trustees and granted the request they had made as village trustees for the loan.

***Ready for Santa***

Santa Claus hasn't come to town as yet, but it looked as though he had arrived last night at the Hook and Ladder Co. Firehouse on Mamaroneck Avenue.

The firemen had erected their Christmas decorations and were dubious about whether the lights would work as they turned them on for a few minutes.

It was just a test so that the firemen could be sure their lights operate when Santa Claus arrives via helicopter at 4:30 P. M. Nov. 27.

***Named by Governor***

Kalman B. Druck of 81 Murray appointed by Gov. Thomas E. Dewey to the Board of Visitors of the New York State Training School for Boys at Warwick, N.Y.

Mr. Druck is vice-president of Carl Byoir and Associates, public relations counselors, and is a faculty member of the City College School of Business. He is a graduate of Syracuse University and is president of the Larchmont Temple.

## POST TO FETE SAMELA ON RETURN TO NAVY

Alfonso J. Samela of 770 North Barry Avenue, Mamaroneck, who has been recalled to active service in the United States Navy, will be honored at 8:30 tonight by Mamaroneck Post 90, American Legion, at Legion Hall, Prospect Avenue.

A World War II veteran with three years' service in the Pacific TEM 3C Samela will report for his physical examination this Thursday morning. Since the end of the war Samela has been a cashier for the Mamaroneck Post Office. He is married and has two sons.

Final plans for a joint car party set by Post 90 and its Auxiliary will be discussed at the meeting. Vice Commander Paul Dowdell is chairman.

## SHELDRAKE ENDS LONG OCCUPANCY OF VILLAGE SITE

### Club Is Without Quarters After Removal From Harbor Island

A landmark disappeared from the Mamaroneck waterfront Saturday when members of the Sheldrake Yacht Club moved their floats and equipment from the club's location near the entrance of Harbor Island to a store on the West Boston Post Road.

The club has been leasing part of a village-owned building for the last four years on a temporary basis. The lease was extended twice on request of the club and the final extension was set to expire Dec. 1 At the time of the first extension granted Jan. 25, 1949, the club's rental was raised from $350 per year to $50 per month and it was given until the end of 1949 to vacate the premises. At a meeting of the Village Board Dec. 27, 1949, the time was extended until Dec. 1 of this year.

Club members carried their moorings and transported their floats to the West Boston Post Road store Saturday where the club will make its headquarters until new waterfront facilities can be found.

Prior to locating on the property near the Harbor Island entrance, the club was situated on Harbor Island property. It was evicted from that location in 1946 on orders of the Park Department.

Since then its location on village property has been under fire from the Mamaroneck Taxpayers Association which, through Max Thum, last year said the village was losing revenue as competitive bidding on occupation of the property would result in the payment of a higher rent by the tenant. In 1948 Mr. Thum also requested that he be given a chance to bid on the premises should the village consider leasing it beyond Dec. 31 of 1949.

## FARE RISE FIGHT RENEWED BY PSC

### ICC Petitioned to Review Commutation Rate Directive

WASHINGTON, (AP) — The New York State Public Service Commission today renewed its fight against a proposed increase in commutation passenger fares on the New Haven Railroad inside of the state.

The State agency petitioned the Interstate Commerce Commission to reconsider its directive of last month for a 7 to 9 per cent hike in interstate commutation charges on the New Haven. The proposed increases are designed to bring the intrastate fares up to the level authorized for interstate commutation.

The directive was issued Oct. 13 by the New York commission, which has been refusing to allow the revision. At that time, the ICC said it would allow the State body 60 days in which to act, and that if it failed to do so, the federal commission would step in with a formal order putting the increases into effect inside of New York.

In asking reconsideration, the Public Service Commission said the ICC order of last month was based on erroneous conclusions as to law and facts relating to the New Haven's intrastate commutation service.

### Officer Found Dead

FREDERICK, Md., (AP)—Lt. Col. Harold J. Isbell, forty-nine, a faculty member of the City College School of Business. He is a graduate of Syracuse University and is president of the Larchmont Temple.

## *Ruth Taylor To Quit County Welfare Post After 35-Year Tenure*

RUTH TAYLOR

WHITE PLAINS—

Westchester's Public Welfare Commissioner Ruth Taylor will resign at the end of the year, after County service of more than 35 years.

This was announced today by County Executive Herbert C. Gerlach who followed with the statement that he will appoint in her stead Stanton M. Strawson, who has long been Commissioner Taylor's First Deputy Commissioner.

The news that Commissioner Taylor will resign follows by one day the announcement that another top-flight Westchester official is leaving County employ. County Budget Director William B. Polger, whose resignation to become executive director of the State Insurance Fund becomes effective tomorrow.

There is, however, no connection between the two resignations. That of Mr. Polger came in order to take the State job, although he had previously informed Mr. Gerlach that 1950 would be his last year in County employ.

**In Need of Rest**

Commissioner Taylor's reasons for resigning, it was learned, are that she feels she has reached an age when she must get some rest. The possibility that there might be another World War with difficulty in quitting in the midst of such conflict is also said to have *motivated her action.*

"For the first time in some years," she said today, "we seem to be in a position when the department can be left in a serene condition. The County Unit Plan has been assimilated, the new laws are pretty well absorbed, and we know where we are going.

"Our relief rolls are going down. That is, the number of cases, although our costs are going up. But we can't do anything about that. It seems a good time for the change which I have long considered."

Asked as to her immediate plans, Commissioner Taylor said: *"The first thing I want to do is* take a long weekend. I may even go down to Florida and lie in the sun a while."

Associates have known that Commissioner Taylor has put in six-day and seven-day work weeks of long hours each day for many years and have repeatedly advised her to "go slow."

Asked about Strawson

County Executive Gerlach said

*(Turn to Page 8, please)*

## SUPERVISORS SET TO PICK CHAIRMAN

### Majority Leader Armstrong, Of Yonkers, Seen Successor To A. G. Sammarco

WHITE PLAINS—

The Board of Supervisors will meet again Thursday to elect a new chairman to replace Arthur G. Sammarco of Rye, who is slated to be appointed Budget Director.

The date was set at yesterday's meeting after the Republican caucus heard an address by County Executive Herbert C. Gerlach in which he announced the resignation of William B. Polger, who will become executive director of the State Insurance Fund.

When Mr. Sammarco resigns as Rye Town Supervisor and as chairman of the board, he will be succeeded in the latter post by Republican Majority Leader Jefferson D. Armstrong of Yonkers.

From comments by some of the Democratic members following the session it appeared possible that the minority may not even nominate a candidate against Mr. Armstrong. Supervisor James D. Hopkins of North Castle is slated to become majority leader.

The prospective appointment of Mr. Sammarco was greeted with pleasure by members of the board. Mr. Sammarco is recognized as a financial expert and, in addition, most of the Supervisors feel his appointment to the budget post will result in better relations between the board and that office.

## *Fire Chasers Face Penalty In Larchmont*

Motorists who follow apparatus of the Larchmont Fire Department to fires or park their cars within the fire area will be issued warning tickets, according to plans approved last night by the Larchmont Fire Council.

After the first warning persons who violate the rules again will be issued a summons to appear in court and appropriate action will be taken under section 82, subdivision 6 of the Vehicle and Traffic Law which prohibits cars from following any fire apparatus closer than 300 feet and also bans the driving or stopping of cars within a block of the fire.

Each of the warning tickets has a removable stub, which will be used to record the license plate number, make of car, date of violation and the time. The stubs will be recorded at fire headquarters.

In line with the program to stop the practice of racing to fires, the Patrol Company recently sent letters to J. J. Ahern, superintendent of Schools, and Sister M.

*(Turn to Page 8, please)*

## *Support World-Wide Defense Against Reds, Raymond Urges*

The United States must keep the Communists as far away from this continent as possible by continuing to support a wide perimeter of defense in Japan, the Pacific islands and Europe, Allen Raymond, prominent former correspondent and former chief of the New York Herald - Tribune Bureau in Tokyo, last night told more than 200 members and guests of the Larchmont Men's Club at Larchmont Avenue Church.

Mr. Raymond recounted many of his personal experiences while covering 35 countries in 12 years of globe-trotting. He reported the fall of Nanking to the Chinese Communist Army and covered the first elections of the Korean Republic along with the Communist-inspired rebellions of that period.

That the revolution in China was long overdue was stressed by Mr. Raymond. The people were ripe for it because of the treatment received by the Chinese from white races for hundreds of years, he said, and the same situation he held true in North Africa, particularly in Egypt where the revolution is "long overdue."

Japan was the World War in a sense, Mr. Raymond declared, because the Japanese propaganda of an Asia for the Asiatics is now becoming a definite fact.

The program was conducted by Philip Holden, vice president and program chairman. Refreshments were served.

## ORIENTA URGES AREA MINIMUM FOR NEW HOMES

### Board Sets Hearing Dec. 11 On Zoning Requirement Of 1,650 Sq. Ft.

The Orienta Point Association presented to the Mamaroneck Village Board last night a proposed amendment to the zoning ordinance which would require a floor area of at least 1,650 square feet for houses in that district. The board set Dec. 11 for a public hearing.

Albert Perkins, association president, explained that while the residents want the square-foot minimum increased, they do not wish to outlaw one-story houses as was done recently in Shore Acres. The ordinance requires a 10,000-square-foot minimum for building lots in Orienta which is zoned Triple A but at the present time mentions on area-requirements for houses.

A 1,400-square-foot minimum was set last year in Shore Acres, a Double A district where there had previously been no minimum restriction except the 7,500-square-foot minimum required for building lots plus the required yard dimensions.

Mr. Perkins told the board that 91 residents have signed petitions asking adoption of the amendment.

William F. MacDonald, a trustee of the Mamaroneck Free Library,

*(Turn to Page 8, please)*

## *Two Carriers Share Honor For October*

The award for The Daily Times carrier-of-the-month will be split this month between two boys who turned in almost identical records for October in their drive for star carrier honors and the war bond prize which goes with the distinction.

Fifteen-year-old William Silleck of 167 East Boston Post Road, Mamaroneck, and Robert Swanson, fifteen-year-old Robert Swanson of Larchmont Acres, share the honors as Silleck whose route is in the Rye Neck section reported a net gain of 25 new customers and Swanson came up with 23 new readers for the month.

Except for their outstanding work as newspaper carriers the two winners appear to have almost nothing in common. Their background, appearance, and temperaments differ widely.

Silleck is a life-long resident of Mamaroneck, the son of Mr. and Mrs. Charles D. Silleck. His father is a partner in the undertaking firm of Silleck and Keech and young Silleck has received all his *schooling in Rye Neck* Schools, attending the Barry Avenue School, Daniel Warren School and now Bellows High School, where he is in the ninth grade.

He doesn't go in for sports to any degree and his major hobby is stamp collecting. He has been delivering The Daily Times for three years and is now on his third route having previously had a route in Orienta Point and in Shore Acres. His success is due to hard plugging and faithful service, he claims, as well as to the value of the product he has to sell.

Young Swanson has lived here only five years and is the son of Mr. and Mrs. Oscar Swanson. His

*(Turn to Page 8, please)*

## COPS AND PICKETS BATTLE IN STRIKE

### Phone Operators Return To Work In West Philadelphia

NEW YORK, (AP) — Pickets battled Philadelphia Police for 45 minutes today in a vain effort to keep telephone operators from going to work at a West Philadelphia exchange.

In the struggle several persons were knocked down and one girl pinned against a fence cried out, "I think my ribs are broken."

Buttons were torn from coats of police and strikers. Seven strikers were arrested.

The fight marked the first attempt by striking Western Electric equipment workers to keep nonstriking Bell workers from going to work since the equipment workers' 44-state strike began last Thursday.

Police were forced to call twice for reinforcements, after the 150 pickets had blocked two attempts to open a passage for the operators. On the third attempt the police line held and the operators entered the building.

Leaders of the striking CIO Communications Workers of America accused the company of a "discriminatory lockout" in complaints to the National Labor Relations Board.

They said the company had turned away 15,000 long-distance operators and maintenance men

*(Turn to Page 6, please)*

### U. S. Supreme Court Admits Thomas Scoble

NEW ROCHELLE—

Thomas D. Scoble Jr., New Rochelle and White Plains attorney, was admitted to practice in the United States Supreme Court at Washington yesterday. Sponsors from New York State were Supreme Court Official Referee J. Addison Young of New Rochelle and Jeremy Neale of Scarsdale.

In Washington, his sponsor was Thomas S. Hinkel, special assistant to U. S. Supreme Court Justice Robert H. Jackson in prosecution of Nazi war criminals at Nurnberg.

Mr. Scoble, who lives at 21 Argyle Avenue, is a former assistant district attorney, and is a partner in the law firm of Kent, Hazzard, Yaeger and Wilson, White Plains.

## Wire News Bulletins

**PRESS AGENT FOR DEFENSE**

WASHINGTON, (AP) — Secretary of Defense Marshall today announced the appointment of Clayton Fritchey, editor of the New Orleans Item, as public information director of the Defense Department.

**MANAHUTU SLAIN**

JAKARTA, Indonesia, (AP)—The Indonesian news agency Antara reported today that Monahutu, president of the rebel Republic of the South Moluccas, and his Army commander, Pattimana, had been slain by their own troops just before government forces drove the insurgents out of their capital at Amboina.

**VAGO BAIL UNCHANGED**

**NEW YORK, (AP)—Federal Judge John W. Clancy today refused to reduce the $40,000 bail of Oscar John Vago, fifty-two-year-old Hungarian - born electrical engineer charged with committing perjury before a federal grand jury investigating espionage. Vago was a partner of Abraham Brothman of Cortlandt in a chemical engineering firm when Harry Gold, confessed atom spy, was an employe.**

**PRINCE CHARLES 2 TODAY**

LONDON, (AP) — Bonnie Prince Charles is two today. The chubby

*(Turn to Page 8, please)*

# Zero Temperatures Settle Over Korea, Paralyzing Troops

**VICTORS** in The Daily Times Carrier-of-the Month competition for October were William Silleck, left, of 767 East Boston Post Road and Robert Swanson of Larchmont Acres, Larchmont. The boys tied for the month's top honors among Daily Times carriers and each will be awarded savings stamps in the amount of half the initial cost of a $25 U. S. Savings bond. They will each receive an additional $1 in savings stamps for winning the contest in their districts—Staff Photo

## *County Realty Values Increase $43 Million; Town Up $1,650,775*

By HUGH W. ROBERTSON

WHITE PLAINS—

Westchester's real estate grew in value during 1950 by more than $43 million.

This was revealed in the report *made public today by the West*chester Tax Commission on assessed valuations for purpose of distribution of the 1951 County tax levy among the six cities and 18 towns.

The 1949 total was $1,630,471,000. For 1950 the total value is $1,673,803,836. This represents an increase of $43,332,436, or 2.658 per cent.

Largest increases were in Yonkers, $10,248,300; White Plains, $4,779,942; Mount Vernon, $4,574,940; Greenburgh, $4,115,674; New Rochelle, $3,478,638; Eastchester, $2,673,806; Scarsdale, $1,875,561; Mamaroneck, $1,650,775; City of Rye, $1,454,394, and Town of Rye, $1,392,443.

**Comparable to 1929 and 1937**

The 1950 total shows a swing upward to total values of realty in the county as they were in 1929 and again in 1937. In 1929 the total was, in round figures, $1.6 billion. This increased to a peak in 1932 of $1.8 billion. Then the effect of the depression caused the values to drop. By 1937 they were down to $1.6 billion, comparable to the 1950 total. They continued to decline until they hit the bottom figure for recent years of $1.4 billion in 1944. Then they started to climb again and now are back at the $1.6 billion level.

Total increases during 1950 amounted to $50,937,055 but part of this increase was offset by deductions amounting to $7,594,619. This latter figure is made up of $757,731 in fires and demolitions and $6,836,888 in new exemptions from assessment.

The increase of almost $51 million is made up of $6,638,956 in increase on old assessments, $41,166,690 in new construction, and $3,041,403 in increases in special franchises, largely on public utilities. It is the total of more than $41 million in new construction which is considered most significant by realty observers.

The report was issued by Charles E. Stahl of Yonkers, Secretary of the Tax Commission.

*(Turn to Page 8, please)*

### 2nd Bus Strike Hearing Opened by Fact-Finders

YONKERS—

*The two fact-finding boards of* the State Mediation Board opened the second joint session at City Hall today delving into the double strike against the Yonkers Bus Inc. and the Club Transportation Corp. which have been idle since Oct. 8.

At the first session, held yesterday, Local 100, Transport Workers Union, completed its case, and today testimony was being taken from executives of the two bus firms.

Former Mayor Curtis B. Frank, who is head of both boards, is presiding. Also attending is Jules Manson of the State Mediation Board who earlier tried unsuccessfully to end the strike.

### Strike Parley Set

A conference to negotiate contract terms between Winged Foot Golf Club and the two unions which have picketed the club since Aug. 30 will be held early next week. The arrangements were made yesterday by Thomas Lewis, president of Building Service Employes International Union, Local 32E, and Edward G. Bathon of Regan and Barrett, attorneys for the club, at union offices in New York City.

## *Traffic Hazards Are Tackled By Thirteen New Regulations*

Mamaroneck motorists are about to be confronted with a new collection of traffic signs which will restrict parking at various danger points, require one way driving on several narrow streets and call for full stops at two busy intersections.

The Traffic Commission, composed of Village Manager William H. Johnson, Acting Police Chief Louis Giancola and Fire Chief John Lombard met Nov. 1 Manager Johnson told the Village Board last night, and unanimously adopted 13 regulations designed to promote safety on the highways in the village.

Streets which have been considered hazards for some time include Union Avenue, Spencer Place, Van Ranst Place and the post Road near the new stores at Richbell Road. A sign reading "No Parking from Here to Driveway" will be placed 20 feet east of the lighting pole at the driveway west of the supermarket near Richbell Road.

No parking will be allowed on the east side of Union Avenue from Tompkins to Halstead Avenue, parking will be prohibited on North Barry Avenue from Halstead to Mamaroneck and Full Stop signs will be placed at Tompkins Avenue and East Post Road and at the northwest corner of Jefferson Avenue extension and Station Plaza. No parking will be permitted on the north

*(Turn to Page 8, please)*

### Marines Push Through Center of Line to Vtial Reservoir

SEOUL, Korea, (AP) — A frozen silence settled over Korean battlefields today.

Temperatures of 6 above zero virtually paralyzed the northwestern front where an estimated 90,000 Chinese Communists face the concentrated U. S. 1st Corps. It was even colder in the northeast.

Ice-tipped winds swept down from mountain peaks on the quilted Chinese and on shivering Americans, many still in Summer uniforms. In U. S. 8th Army was rushing arctic clothing to the chilled troops.

Parka-clad Marines pushed through frozen hills in the center of the line toward Changjim reservoir and its great hydroelectric development.

Farther east, two regiments of the U. S. 7th Division marched along ice caked roads in subzero weather toward the Manchurian border, 30 miles away.

Winds of 40 miles an hour made it difficult for fighting men of the 7th Division to breathe. Their hands and feet were numbed by the cold.

A thermometer carried by a tiny wind-tossed plane above them registered 21 degrees below zero. Associated Press correspondent Tom Stone and the pilot, Lt. James C. Evans of Columbus, Ga., said an overcast all but hid the 17th Regiment and the 31st "Polar Bear" Regiment.

Sleds and oxcarts carried heavy weapons and equipment through the mountain roads north of Pungsan.

Red mortars opened up on the troops three hours after they started the march toward Kapsan, 15 miles northwest. Other 7th Division patrols reached the Fusan reservoir 15 miles southwest of Pungsan without seeing the enemy.

On the snow covered hills of the east coast, the South Korean Capital Division beat off a tankled North Korean attack with the help of five heights guns of the U. S. cruiser Rochester and the rockets of Marine planes.

A U. S. X Corps spokesman

*(Turn to Page 8, please)*

## LOCAL WOMAN FACES CHARGES OF LARCENY

NEW YORK — Vivian Layton, thirty-two, of 255 Beach Avenue, Mamaroneck, and Jane Hilbert, thirty-five, of Queens, were arraigned in Felony Court here yesterday on grand larceny charges for allegedly stealing $75 from William Dickinson of Manhattan last Thursday evening.

The two women conspired together and took the money from Dickinson while the three were riding in a taxicab at Lexington Avenue and 40th Street, Manhattan, it was charged in the complaint. The suspects were arrested by Detective William Schaek of the 15th Squad.

Miss Layton has been arrested three times previously for disorderly conduct, larceny and vagrancy, police records revealed. The Queens woman has no criminal record. Magistrate Eugene Canudo paroled both women for a hearing on Thursday.

### *Weather Report*

11:15 A. M. Westchester County Airport temperature 43, yesterday 44, lowest 25, visibility 12 miles, wind north-northwest at 8 mph.

High tides today at 2:21 P. M.; tomorrow at 2:22 A. M. and 3:55 P. M.

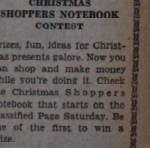


**STARTS SATURDAY**

**CHRISTMAS SHOPPERS NOTEBOOK CONTEST**

Prizes, fun, ideas for Christmas presents galore. Now you can shop and make money while you're doing it. Check the Christmas Shoppers Notebook that starts on the Classified Page Saturday. Be one of the first to win a prize.

# THE DAILY TIMES

Tuesday, November 14, 1950

PUBLISHED every business day by The Mamaroneck-Larchmont Publishing Co., Inc., 136 Mt. Street, Mamaroneck, N. Y. Telephone MAmaroneck 2-2100 — 2-2101. V. E. Mace Jr., president; H. Richard Gough, vice president and general manager; William K. Fanning, treasurer; H. P. Appel, secretary. National Advertising Representative, Kelly-Smith Company, Graybar Building, 420 Lexington Avenue, New York City.

MEMBER OF THE ASSOCIATED PRESS

The Associated Press is entitled exclusively to the use for republication of all the local news printed in this newspaper, as well as all AP news dispatches. All rights of publication of special dispatches are also reserved.

MEMBER OF THE AUDIT BUREAU OF CIRCULATIONS

Single copy, 5 cents; subscription rates by carrier, 30 cents a week. Subscription rates by mail, one year, $15; six months, $8; three months, $5. Entered as second class matter at the postoffice, Mamaroneck, Westchester County, N. Y.


PRAYER FOR TODAY—Today, as in all the generations from the beginning, we recognize You as the emancipator of the enslaved, dear God our Father. Generations after generations have known the joy of liberation, when they have followed Your holy precepts, as they have known the horrors of enslavement when they turned away to worship idols. Instruct us once again in loving kindness and justice that we may cherish and keep our freedoms.

## THE 1951 COUNTY BUDGET

COUNTY Executive Herbert C. Gerlach and County Budget Director William B. Folger have filed with the Supervisors their proposed budget for 1951. It is doubtful if any substantial alterations will be made before adoption in December.

**In brief, the figures show that while the gross budget is about two per cent higher than for 1950, the net or tax levy is lower by slightly more than $200,000 for County operations, and about $150,000 less for County and district operations.**

The districts, it might be explained, are not Countywide, and hence their tax levies do not represent an overall County tax burden but merely a tax upon benefited properties.

The ability to bring in a higher gross but lower net budget is made possible through two factors. One is that higher Federal and State refunds, plus higher departmental revenues, bring the County's receipts up.

The other has to do with a bookkeeping process whereby last year's budget took over New Rochelle's welfare costs, with New Rochelle entering the County welfare district. Now, what was an extra item of cost for 1950 appears by comparison as a benefit.

**The County tax rate goes down by 33 cents per $1,000 of assessed valuation. For 1950 the rate was $8.12 per $1,000; for 1951 it will be around $7.79.**

This is due mainly to the fact that the County's assessed valuations go up some $43 million. Naturally, the more millions there are to divide the tax levy among, the lower is the rate. That is simple arithmetic.

The new budget deserves the serious study of all citizens interested in economical and yet efficient County government. For that purpose it is recommended that all such organizations and individuals secure copies and be prepared to make their views known at the public hearing which will be announced later.

**A preliminary study indicates that both County Executive Gerlach and Budget Director Folger have given their best efforts to a budget which will balance the needs of the County with the ability of the taxpayers.**

## A MILLION RACEWAY FANS

THE 1950 season at the Yonkers Raceway closed last Saturday night. But even before the closing evening the millionth patron had been duly acclaimed and given two 1951 season passes by the management.

Thus the Yonkers track is established as the leading night harness-racing plant in the nation. And in addition to more than a million patrons, the Raceway has handled during the season more than $50 million in pari-mutuel betting.

**We do not at this time elaborate upon the morality of race-track betting. There is a highly divided and bitterly controversial issue involved in that argument.**

But what we may stress is that, if people must gamble on the comparative speed of horseflesh, the Yonkers Raceway makes it convenient for residents of Westchester in a beautiful setting. The management has maintained the track in excellent fashion, it has undoubtedly afforded great entertainment to the million who attended this year, and there has also been some indirect benefit to the City and employed personnel.

We would have liked it better, of course, had there been a pari-mutuel tax, as is permitted on horse racing, to the substantial relief of home-owners in such communities, whose tax burdens are thereby ameliorated. But maybe that will come in the future.

**Meanwhile, we feel it incumbent to acknowledge that the track has been well operated and the management is due appreciation from those who have enjoyed its convenience and attractiveness.**

## AS THE GOLF SEASON CLOSES

THE Westchester County Park Commission has announced that there will be play on the four golf courses it operates for the public only through the 20th of November. That gives just two more weekends and intervening days.

During the season nearly 200,000 persons have played on the four courses, Maple Moore in White Plains, Saxon Woods in Scarsdale, Sprain Lake in Yonkers and Greenburgh, and Mohansic in Yorktown. The courses have been kept in excellent condition and the only difficulty has been congestion on mid-Summer weekends.

We would like to suggest that the Commission consider at an early date the construction or acquisition of a fifth course, probably along the Hudson Valley.

Meanwhile, a round of applause for a well handled season on the four courses and for the greenskeepers and superintendents.

**They have given pleasure and healthful recreation to nearly 200,000 golfers who might not otherwise have been able to find such opportunities close to their homes and their budgets.**

## A Glance Backward

**A DECADE AGO**
**(From The Daily Times)**

Charles Haviland of Mamaroneck was named a member of the executive committee of the Westchester Power Squadron, an organization of power boat owners. . . Dr. Samuel E. Burr, superintendant of Rye Neck Schools, was elected president of the newly formed St. Thomas's Men's Club. George Bates, Jr., Edward O'Mara and William Block were voted into the other offices. . British warplanes heavily bombed the heart of Berlin where Hitler was conducting mysterious secret negotiations with Russian Premier Molotov. . . Attention was focused on the "old timers" as Mamaro Engine and Hose Company of the Mamaroneck Volunteer Fire Department opened celebration of its 50th anniversary. The charter members present were Ray Baxter, Charles Wi Berger, Hayward Gedney, Charles Palmer, Joseph Garland, Henry Anthes, Gus Anthes, Charles Waters, John Martin and James Corrigan. Two who were unable to attend were Harry Brower and Jesse Palmer. . William Rose of Taylor's Lane had his book, "The Hornet's Longboat," published. It was the story of a remarkable trip of 44 days made by 15 men survivors of the Clipper ship Hornet. The ninth annual birthday dinner of the Larchmont Chapter, Daughters of the American Revolution was held at the home of Mrs. Leon Stowell, Bonnie Brae Lane. . and 20 years ago the Progressive Democratic Club was organized with Michael Merola as president.

## Try And Stop Me!

By BENNETT CERF

According to a London rumor, the Duchess of Windsor inadvertently let the cat out of the bag about Edward's abdication two full days before the story was officially released. She was engaged in a high - stake bridge game. At the conclusion of one hand, her partner asked "What happened to the king?" The Duchess absent - mindedly remarked, "Hadn't you heard? He's going to abdicate!"

Lana Turner appeared for a dinner one evening at Romanoff's in a daring, low-cut evening gown. Attached to a frazile chain around her neck was a golden replica of an airplane—an exquisite piece of workmanship which nestled there provocatively. "Prince Mike" Romanoff asked Charles Brackett "What do you think of Lana's airplane?" "Lovely,"—breathed Brackett ecstatically,—"And what a landing field!"

I like the story that's come down from Sing-Sing—of the condemned man walking to the electric chair, oblivious to the attendants surrounding him, reading a copy of "Quick"!

(Copyright 1950 by Bennett Cerf)

## The Counselor

**THANKSGIVING**

**Question:** Has Thanksgiving been celebrated without interruption every year since the first Thanksgiving of the Puritans? How did some of the customs originate? Why do we eat turkey, pumpkin pie, cranberry sauce, etc.? Also, although it does not seem to be the custom in Westchester, why do children in some localities dress up and go begging on Thanksgiving?

Mrs. W. M.

**Answer:** After the first Thanksgiving, celebrations of this holiday took place every once in a while. But it was not until after the Revolution that George Washington appointed a day of national thanksgiving. For some years, the holiday was observed but it was followed by a break, each state observing a different day in November. In 1860, President Lincoln appointed a national Thanksgiving Day to be observed on the last Thursday of November. It remained that way until President Roosevelt started to juggle it around. By Act of Congress, it is now celebrated on the fourth Thursday of November.

Turkey and pumpkin pie are traditional because they appeared on the first Thanksgiving table. Cranberries have no particular significance. It just happens that they become ripe about a month before the holiday.

In some neighborhoods it is the custom for the children to paint themselves, and wear strange and outlandish costumes on Thanksgiving. This custom is said to commemorate the Indians who were present at the first feast.

**FOR HOMEMAKING**

**Question:** You often advise people to consult the Westchester Home Bureau? Just what is that and what does it do? C. G.

**Answer:** The Home Bureau is a unit of the New York State Extension Service in Home Economics, State College of Agriculture and Home Economics at Cornell University in Ithaca. The bureau supervises homemaking clubs throughout the county and offers adult study club programs in various homemaking subjects.

If you are interested in joining one of the clubs, get in touch with the bureau, County Office Building, White Plains, and ask for information about the club which is nearest to your home.

**WEDDING RING**

**Question:** Does a woman remove her wedding ring after the death of her husband, or does she wear it for the remainder of her life? Mrs. E. E. D.

**Answer:** She usually continues to wear it unless she remarries.

## 'Keep Trying' Should Be Motto With Problem Child

By ANGELO PATRI

A problem child is rare, but he exists. He is one who behaves in an unusual way and will not be persuaded to adopt a more intelligent way. Many problem traits appear during adolescence. When the child's growth is completed he becomes more amenable to advice. But by then it often is too late to help him make up what he lost during his aberration. But we have to keep trying during those years and afterward as well, to bring him to a sense of responsibility for himself and others.

A lad of seventeen, apparently doing well in school, decided he was going to be a preacher. He joined a church whose members had decided that the old church examinations were all wrong and that they alone knew the way to God and goodness. The leader of the group was uneducated and this lad decided he did not need an education either, although his parents pleaded with him to see that every good clergyman he ever knew about was a well-educated person, trained for his work. He said he could get along without education. Nobody objected to his learning how, but he objected to studying.

Such queerness appears in young people every once in a while and parents are at a loss to know what to do. In my experience the only thing that can be done is to call in the help of a stranger, one who knows nothing of the home background, but who understands young people's ways and who has been trained to aid them in times of difficulty. A clergyman, physician, social worker, teacher, scoutmaster or another well-trained, intelligent and under standing person for whom the child has respect, can best serve.

Occasionally a change of environment helps. A girl who had sulked for months, refusing to go to school, refusing to do anything but just exist, changed within a year after being sent to a friend's home in the country. There no mention of home, family or relatives was made until she mentioned them. A boy came to life after he had a few conversations with a psychiatrist and a clergyman who discovered that he really wanted to use his hands more than his head. One needed another set of diet. Another needed what the wrong place for him.

You never can tell. It is best to call in outside help.

**MAKES WATER CHARGE**

TARRYTOWN—

Mayor Charles S. Haines last night charged before the Village Board of Trustees that the Board of Water Commissioners had failed to make plans for expanding the Village's water system in the face of a serious water shortage.

**A FINE TIME TO BE ARGUING**

## Grab Bag

**THE ANSWER QUICK!**

1. What is the name of the 60th member of the United Nations?
2. What was the first state in the union to outlaw slavery?
3. What ancient people, now extinct, once lived in the caves and terraces of the state of Arizona?
4. Does Canada or Mexico have the larger population?
5. In World War II where did the U. S. amphibious operation in the Pacific take place?

**IT'S BEEN SAID**

Little minds are tamed and subdued by misfortune, but great minds rise above it.—Washington Irving

**IT HAPPENED TODAY**

1765—Robert Fulton, inventor of steamboat, born. 1940—Germans bombed Coventry, England, leaving historic city in ruins. 1942—Eddie Rickenbacker and companions rescued after 24 days adrift in Pacific after plane crash.

**WATCH YOUR LANGUAGE**

THROMBOSIS — (throm-BO - sis)—noun; the formation of a clot or thrombus in any part of the vascular or lymphatic system during life. Origin: New Latin, from Greek—Thormbosis—coagulation.

**GUESS THE NAME**

1. An American political leader born in Annapolis, Md., Sept. 19, 1737. Educated abroad, he returned to Maryland in 1765 where an estate named for his family was settled upon him. He became a patriot leader, a member of the Constitutional Convention, of the Maryland senate of the Continental Congress and one of the signers of the Declaration of Independence. He outlived all the other signers. He was a member of the U. S. Senate from 1789 to 1792. He lived in retirement from 1801 until his death at Baltimore, Nov. 14, 1832. His signature was always followed by the name of his estate. What was his name?
2. You'll have to ask grandma, grandpa — or possibly dad and mom about this person. She was a famous American actress, born in England in 1830. She played juvenile parts in 1858 in her father's company in New York. She learned much about her art from the late Mrs. John Drew, (grandmother of Ethel, Lionel and the late John Barrymore). She was a member of the noted Augustin Daly's stock company from 1869 —1877. She toured successfully for many years in her own company, appearing in Hamlet, Falstaff and other Shakespearean plays and achieved fame in Sardou's LaTosca, Fedora and Cleopatra. She died in 1898. Who was she? (Names at bottom of column)

**YOUR FUTURE**

In the next year you may have to surmount obstacles and difficulties. But you should achieve success. A child born under these aspects should be tactful and diplomatic, broad - minded and-minded and good-natured.

**HAPPY BIRTHDAY**

Jawaharlal Nehru, prime minister of Union of India. Morton Downey, singer; Veronica Lake, actress and Dick Powell, actor celebrate today's birthday greetings.

**HOW'D YOU MAKE OUT?**

1. Indonesia
2. Vermont in July 1777
3. The cliff dwellers
4. Mexico
5. On Guadalcanal and Tulagi

1. Charles Carroll of Carrollton
2. Fanny Davenport

**GOBBLE, GOBBLE, GOBBLE!**

ALBANY, (AP) — New York State has a record turkey population of 890,000 birds available for the traditional Thanksgiving and Christmas dinners.

## YOU'RE TELLING ME!

By WILLIAM RITT
Central Press Writer

There are more ways of bringing coals to Newcastle than by just driving a fuel truck. A dancing teacher has returned from Hawaii where, we're told she had taught the natives the right way to do the hulahula.

In Slough, England, a parrot has just observed its 103rd birthday. Be interesting to know what the old geffer had to say about those first 100 years.

**Men, observes a scientist, are not as tall as they used to be. There's a fellow who, obviously hasn't attended any basketball games lately.**

Australia, according to our geography, has an area which is known as Rum jungle. Wonder if it's the same sort of place known over here as Skid Row?

The average suburbanite this month has his downs-and-ups instead of ups - and-downs. Down come the screens, up go the storm windows.

**The British House of Commons has more members than chairs, we read. In other words winning a seat you get a chance to stand.**

A plan to license all shoe-shine parlors in a northern town has failed. Looks like the idea observes the man at the next desk, got the brush-off.

## Suffix 'Ird' O. K.'d For Child In Rare Instance

By MILY POST

The following name problem is an exceptional one: "For reasons of modesty, my husband has remained John Doe Jr. since the passing of his father, who was very prominent in this locality. There is an organization here named for him and also a building and a street. If the baby we are expecting is a boy we'd like to name him for my husband. We are aware, of course, that actually he would be a junior But in our case won't it be necessary to call the baby John Doe 3d?"

It is true (although incorrect) that your husband will probably be known as junior for the rest of his life, and in this case his son will have to be called 3d. As I said above, this is a very exceptional case.

**Question:** In this section of the country where we are newcomers, I find the salad is always either served as a first course or else along with the main course. Never does it follow the main course. Should I conform or continue serving it when I prefer?

**Answer:** Generally speaking, you as a stranger should follow the custom of your neighbors when they are guests. But if your salad course is of an especial variety, it might quite properly be proffered as an inherited family custom.

**Question:** Is it correct for an engaged couple to give wedding presents, etc., jointly? Or is this not supposed to be done until after they are married?

**Answer:** To their friends, a joint gift is quite customary.

**Question:** What does "cousin once removed" mean?

**Answer:** A half generation. Meaning a first cousin of your mother's or father's or the child of a first cousin of your own.

## Calendar

**TONIGHT**

Manoa Lodge, at St. Johns Church, Larchmont, 7:30 P. M.

Sub-debs, Larchmont Woman's Club, Larchmont Avenue Church, 7:30 P. M.

Mamaroneck Civic Club, Elks Club, 8 P. M.

Junior Section, at Mamaroneck Woman's Club, 8 P. M.

Mamaroneck Board of Education, Mamaroneck Avenue School, 8 P. M.

Mamaroneck Glee Club Rehearsal, Bellows High School, 8 P.M.

Mamaroneck Post 90, American Legion, Legion Hall, 8:30 P. M.

**TOMORROW**

*Current Events Section trip*, Mamaroneck Woman's Club.

Home Bureau, at Weaver Street Fire House, Larchmont, 9:30 A.M.

Larchmont Lions Club, Larchmont Shore Club, 12:15 P. M.

Sisterhood, Larchmont Temple, 1:15 P. M.

Bazaar, St. John's Lutheran Church, Mamaroneck, 2—10 P.M.

Chest Clinic, at Mamaroneck Health Center, 5:30 — 6:30 P.M.

Mamaroneck Kiwanis Club, at Elks Club, 7 P. M.

De Molay Masonic Hall, Mamaroneck, 7:30 P. M.

Luther League, Scelia Home, 64 Fremont Avenue, Harrison, 8 P.M.

DAR Junior Committee, Larchmont, 8 P. M.

Bible Study, Larchmont Avenue Church, 8 P. M.

Mamaroneck Post 90, American Legion Auxiliary, Legion Hall, at 8:15 P. M.

Larchmont Community Chest Girl Scout House, 8:15 P. M.

Guidance Center, New Rochelle YMCA, 8:15 P. M.

Mamaroneck Town Board, at Weaver Street Fire House, 8:15 P. M.

## County Film Society Will Show Two Films

BRONXVILLE—

The Westchester Film Society will show two movies at its second program of the season Wednesday night, Nov. 22, at 8:30 in the Bronxville High School auditorium.

"Morning Star" is a color movie depicting the annual trek of sheep from the desert regions of Arizona in search of pasture land and water. The second movie, "The Quiet One," is the story of a problem child and the wise treatment given him at the Wiltwyck School. The latter film was chosen "Best Picture of the Year" by the New York Newspaper Guild.

## Survey is Suggested On Parkway Lighting

WHITE PLAINS—

The County Park Commission was asked yesterday by the Board of Supervisors to consider the advisability of a survey of present lighting facilities on the Bronx River Parkway.

The board unanimously adopted a motion by Supervisor Vincent J. Valetutti of Yonkers to refer to the commission his resolution asking a study of the situation.

Mr. Valetutti said that many of the lighting poles have been knocked down or otherwise destroyed and not replaced. As many of the missing lights are at curves there is a considerable traffic hazard, Mr. Valetutti said.

## Season's 1st Cold Snap Seen Broken in Midwest

CHICAGO, (AP) — The season's first cold snap appeared broken today as temperatures headed for higher levels from the Rockies to the Atlantic coast.

There were a few cold spots—below freezing—in the Mid-West but readings at or above norms were in prospect for large parts of the country. One of the early morning lows was 15 above at Traverse City, Mich.

## Labor Heads' Loss Of Power Seen Biggest Change In D.C.

By RAY TUCKER

WASHINGTON — The most striking change in the next Congress and in national politics generally for the next few years will be the utter loss of power which a few labor leaders and propagandists at the Capital have exercised for almost 20 years around the White House, on Capitol Hill and with local organizations of both major parties, but especially with the Democrats.

It is natural to associate this decline in influence and prestige with the outstanding showing of Senator Robert A. Taft in such a typical state as Ohio, for there organized labor overplayed its hand spectacularly.

It deliberately made him the symbol of its effort to become the dominant group in American politics. But in many other contests, including local, county and state scraps, it is obvious that the mass of workers themselves did not rally to their bosses' command.

**MYTH** — Rarely has the ancient myth of the effectiveness of a particular voting bloc been so violently exploded. It will be many years, perhaps, before the politicians and officeholders will cringe before and obey a noisy lobby as they have here and at state capitals in the last two decades. And the same consideration applies with equal force to such groups as the farmers, the veterans, racial elements and similar pressure organizations.

The Democrats' failure to grasp this fact partially accounts for last week's many surprising upsets. President Truman and National Chairman Boyle virtually turned over the conduct of the off-year campaign to labor unions in the industrial areas, and to the National Farmers' Union in the agricultural sections. They thought they could hitch-hike to victory with this team, not only this year but also in 1952.

**UPSET** — Labor professionals like William Green, Philip Murray and John L. Lewis are privately upset by their rebuke, although they will not admit it publicly.

They will try to rebuild their political throne by proclaiming that the workers must renew the movement for election of a friendly Congress and President, and for repeal of the Taft-Hartley Act.

But close analysis of the returns in unheralded contests indicates that the men in the shops do not share their leaders' fears and, hysteria.

**LETTERS**—As a sidelight on the average workingman's attitude toward the Taft-Hartley Act, and as an explanation of why the Senatorial author came through so handsomely, it may be worth while to publish a few letters from union members that came to me during the recent campaign. They are typical of many which this writer has received.

The correspondents live in such separate communities as Woonsocket, R. I., San Jose, Calif., Pasadena, Texas, and Columbus, Ohio. They ask that their names not be used, inasmuch as they are union card-holders. I publish them just as written in pencil, pen and ink, and in a sincerity that cannot be questioned by Messrs. Green, Murray and Lewis or their political allies.

**BENEFITS**—"I am a worker," says the Rhode Island man, "and have been a leader of a local union for many years, and it is my opinion that the Taft-Hartley Law is far better than the old Wagner Act. Since it has been in effect, union members have increased, and we have collective bargaining. We have the right to strike, better working conditions, union shops and other benefits.

"Under the Taft-Hartley Act, the worker is better protected. The worker was supposedly protected by the company and the union leaders under the Wagner Act. But he could not appeal his case to the labor board without the aid or consent of the union, which he can do under the Taft-Hartley Law. Many workers do not understand this.

"The Democrats do not like the law because labor votes politics. Labor leaders do not like it for two reasons. First, they do not want to take the anti-Communist oath. Second, they are not free to spend the workers' dues money for political purposes etc."

**COURT** — "You say you are puzzled as to why the labor people do not like the Taft-Hartley Law," writes the Pasadena unionist. "Well, the big ones do not, but I will tell you that we fellows who work, and especially those of us in a supervisory capacity do like it. And want it to stay.

"It keeps us from being tried in a union hall by 'kangaroo court,' and, after being condemned, being thrown out of the union and out of our job. And in this way it protects us from demands by the business agents that we load the job with all the men we can put on, or else!

"It is the only thing we have that keeps us from being tools of the union, and allows us to work for the company that pays the bills, without the protection of this law, 'labor bosses' would dictate whom we worked for, how much work we did, how we think, or we would not have any chance of working at all, because we would be subject to a trial by union members, and our card taken away from us."

## Col. Joe Bush Says:

The departure of County Budget Director Bill Folger from Westchester will leave a vacuum in the ranks of the officials who know how to say "No" and make it stick. For 20 years Bill has been holdin' the County purse-strings so tight the buffalo on the nickel has got hump-backed from the strain.

**They tell it on him, although we can't swear it's true, that his first rule when he come into office 20 years ago. No new pencil until you return a one-inch stub of the old one." All we know is that the credit of Westchester ain't never been better—and that oughter prove somethin', oughtn't it?**

*As for his successor, the Hon. Art Sammarco of Port Chester, his neighbors tell us that for the last week they've heard Art out behind the barn practisin'. He keeps shoutin' at the top of his voice: "No, no, a thousand times, No."*

**The kiddies at a White Plains school got sent home yesterday because one of their teeth had come down. Today there's talk they may picket the engineer who fixed it.**

The sea captain whose wife run away had a explanation yesterday. Said he took her for a mate but she turned out to be a skipper.

**Hank Wallace, who once believed we should coddle Russia, now says we can't arm too fast agin her. Trouble with Hank is that he has just found out what practically everybody else knew years ago. Next thing you know he'll be warning the USA to look out for high prices and inflation.**

## Health Center Will Sponsor Chest Project

Plans for a village-wide chest x-ray project, similiar to that conducted here in April, 1949, were discussed yesterday at the November meeting of the Mamaroneck Health Center board of directors. Mrs. Arthur Callahan, president of the board, who presided at the meeting at the Health Center said that the mobile unit of the Westchester County Tuberculosis and Health Association will revisit Mamaroneck in the late Spring.

The directors agreed to sponsor the project as before. Mrs. Alfred D. Deverich was welcomed by the board as a new member, filling the unexpired term of Mrs. Harry Druskin.

Appreciation of the 1,000 articles donated by members of the Needlework Guild of America was expressed by Mrs. Winfred P. Burns, supervising nurse, as follows: field and office visits, 238, visits involving nursing skills, 142; visits to newborn infants, 30. Five child hygiene clinics had an attendance of 81, Mrs. Burns said, and there were three diabetic clinics with 66 attending and one orthopedic clinic with 21. Three mothers classes and three classes for expectant parents were held with a total attendance of 40.

## Dramatizations Featured For Book Week

Book Week will be observed at Murray Avenue School tomorrow with two class programs in the morning and a program by the Larchmont Junior League in the afternoon.

Grand Four B, under the direction of Mrs. Viola Saperstein, will dramatize a part of the book, "The Mystery of the Gulls," by Phyllis Bentley, a Junior Literary Guild selection.

Children participating will include Elly Zeiler, Barbara Drexler, Joe Oppenheimer, Lucille Dick, Jean Ann Stokes, Arthur Mancini, Rosetta Vandervelden, Betsy Berg, Pam Biggars, Richie Wearn, Richard Evans, Christine Novak, Nicky Delbanco, Ann Suydam, Joan Wright, Ronie Taylor, Martha Holding, Barbara Gray, Jay Stillman, Olivine Monson, Joe Oppenheimer, Naomi Aschner, Jimmy Murray, Robert Miller, Ralph Petley, Stephen Weinblatt, Don Schuler, Deann La Valle and Bruce Klinloch.

Miss Nellie Harrison's Four D class will present a dramatization of a chapter of "The Hidden Burro" by Della Goetz. Participating will be Sheila Eliot, Diana Mason, Susan Goldstein, Ricky Greene, Jonnie Bassett, Betty Jost, Peter Emmitt, Frank Kocky, Douglas Byrne, Jill Weitz, Marlie Richards, Lee Foss, John Brassem, Ann Cummings, Mary Lennon, Elaine Jennings, Cynthia Swartzbart and Carol Weller.

Signs for the play were made by Larry Ottom, Susan Marcato, Bette Yaeger and Susan Goldstein.

Others assisting with props were Carol Weller, Miki Kuwahara, Trilby Wood, Richard D'Ella, Dana Beauchamp, Patsy Schue and Douglas Browning. Billy Carpino will be in charge of curtain and stage. Roy Humphreys and Douglas Elliot, fifth graders, also assisted.

In the afternoon the Larchmont Junior League will bring the Lilliput Theater to Murray Avenue School to present scenes from "Homer Price" and to give a program of American folk songs from the series "Books Bring Adventure," Mrs. Carlisle M. Bastian is in charge of the Lilliput Theater and Mrs. Louis C. Wheeler is chairman of the Larchmont Junior League's Children's Theater.

### Men's Club Continues Work Shop Project

Progress was made towards the completion of 150 toys and wood novelties at a meeting last night of the Santa Work Shop project of the St. Thomas' Mens Club held at the parish house.

Workers present included Kirkwood H. Savage, H. R. Pooley, Joseph Rigano, Howard LePecre, Dr. N. K. Benton, R. S. Olson, Arthur E. Allen Jr., J. Stanley Hare R. H. Cunningham, Loring Pratt, Herbert Morrison, Charles Schliesser, Herbert C. Morrison and Frank Herz.

Members of the St. Margaret's Chapter of St. Thomas' Church visited the work shop. Refreshments were served. Another meeting of the group is scheduled for tomorrow night with Howard Wright present as chief machinist.

**COLLEGE GROUP MEETS**

The Guys'n Gals college - age group of the Westchester Jewish Center will meet tomorrow at 8:15 P. M. at the Center. Wilfred Kahn will be guest speaker discussing "The Judaic Concept of Sex." Refreshments and dancing in the vestry will follow the program.

**HERE FROM INDIANA**

Mr. and Mrs. Mark Demarce have moved to Larchmont from Franklin, Ind., and are residing at 7 The Parkway. Mr. Demarce is with Fawcett Publications in Greenwich, Conn.

TAKING TIME out for refreshments during the meeting yesterday in the home of Mrs. George O'Neil, 140 Country Club Lane, Pelham Manor, to make arrangements for the Winter Benefit being held Dec. 9 for New Rochelle Hospital by the New Rochelle League for Service. Seated are committee members left to right, Mrs. Robert K. Hall, Mrs. Herbert P. Taylor, both of New Rochelle; Mrs. Henry B. Coakley, Larchmont; Mrs. Gaspar J. Morell, Bronxville; and Mrs. O'Neil, who is shown pouring tea. —Staff Photo

## Assisting Chairmen Announced For Bridge Of Woman's Club

Mrs. Emil A. Trefzger, chairman of the ways and means committee of the Woman's Club of Larchmont, announced today the chairmen assisting at the annual dessert bridge to be held Wednesday, Nov. 29 at 1 P. M. at the Larchmont Avenue Church house.

The ticket committee is headed by Mrs. Julian U. Cargill, assisted by Mrs. Frank Patterson and the following captains: Mrs. Walter C. Burbank, Mrs. Philip G. Corby, Miss Gertrude E. Holbrook, Mrs. Robert S. Porter and Mrs. Walter E. Kolb.

Mrs. Leon C. Stowell and Mrs. James W. Anderson are in charge of the gift table, assisted by Mrs. Rufus E. Allerton, Mrs. Frederic O. Barnes, Mrs. Charles L. Bowman, Mrs. Henno Elkan, Mrs. Harold H. Rhoades and Mrs. John S. Worden.

Mrs. Frank E. Booth is in charge of table prizes, with Mrs. John H. Baird and Mrs. Alfred J. Goodman in charge of special prizes.

Other chairmen are Mrs. Malcolm G. Drane, decorations, assisted by her flower committee; Mrs. Malcolm Y. Clark and Mrs. Philip O. Moynahan, desserts, Mrs. Arthur R. Richtmyer Jr., coffee, assisted by Mrs. Rhoades; Mrs. Harvey M. Mauss and Mrs. Hugh A. Cooper, table accessories; Mrs. Charles M. Spencer, tables and chairs; Mrs. Clarence F. Goss, Mrs. Roy P. Miller and Mrs. Fred Moynihan, silver and china; Mrs. C. Benjamin Brush and Mrs. Roland A. L. Tree, waitresses.

Miss Holbrook is representing the Evening Department and Mrs. John Gray Byler is serving as treasurer. Publicity chairman is Mrs. Kolb.

Detailed plans for the event were discussed yesterday at a meeting of the ways and means committee at the home of Mrs. Cargill, vice - chairman, 58 Vine Road, Larchmont.

## Gift Wrapping Demonstration Is Presented

Decorative gift wrapping originated with the Chinese, according to Miss Rose Kersey of The Tie Products, who gave a talk and demonstration on gift wrapping last night for the November program of the Wesleyan Service Guild at the Mamaroneck Methodist Church house.

The Chinese, she said, used red tissue paper rally decorated with metallic seals symbolic of good health and happiness. Miss Kinsey, wrapped many types of packages, using a variety of bows including Christmas tree bows, roses, wreaths and wheels in addition to flat and formal bows. She offered suggestions for color combinations for paper and ribbons.

Miss Eleanor Craw conducted the business meeting preceding the program. Mrs. Charles Warren, Mrs. Everett Phillips and Mrs. Charlotte McKinley were hostesses during the social hour which followed.

### VFW Representatives Named for District 2

Representatives to attend a District Two meeting Sunday at Haverstaw, N. Y. announced last night at a meeting of the Women's Auxiliary of David Potts Jr. Post 1156, VFW of Mamaroneck with Helen Dahlgren, president, presiding, are Mrs. Dahlgren, Ann Seckler, Hazel Needham, Sarah Rodriguez, and Millie Reilling.

Contributions approved at the meeting included soap and $50 for the Veterans Castle Point Hospital and a sum for the flag fund. A county meeting in Mount Vernon has been planned for Monday when the auxiliary will entertain Theresa Fleischauer of Mount Vernon department president and her staff. The next regular meeting of the Mamaroneck Auxiliary will be held at 8 P. M. Nov. 27.

**DAUGHTER TO SULLIVANS**

Mr. and Mrs. Francis Sullivan of New Rochelle, formerly of Winthrop Avenue, Larchmont, have announced the arrival of a daughter, Maureen Ellen, born Nov. 9 at New Rochelle Hospital. The infant is the sister of Francis Michael II. Mrs. Sullivan is the former Audrey Carpenter of Mamaroneck.

**SON TO CARPENTERS**

Mr. and Mrs. Raymond Carpenter of Pleasantville, have announced the arrival of their first child, a son, Jeffrey Thomas, born Nov. 11 at the St. Agnes Hospital of White Plains. Mrs. Carpenter is the former Jean Anna Grune, daughter of Mr. and Mrs. Harold Grune of 412 Munro Avenue, Mamaroneck.

## Sub Debs Fete New Group At Club House

New members were honored last night at a mother-daughter meeting of the Sub-Deb Section of the Woman's Club of Mamaroneck, conducted by Mary McLoughlin, chairman, at the club house.

Miss McLoughlin welcomed new members, their mothers and Mrs. Francis Hunter, second vice president of the Senior Section of The Woman's Club. Corsages were presented new members and Mrs. Harry Harrison, senior advisor, by Barbara Kenny and Helen Malinowski.

Reports were heard from Jean Kruckman, program chairman; Jean Westfall, hospitality chairman; and Bette Hughes, treasurer, and Barbara Kenny, philanthropic work.

Miss Kruckman introduced Mrs. Donald Vanderbilt of Larchmont and her daughter Suzanne who showed the group an elaborate collection of dolls from many countries. Refreshments were served following the program.

### Sigma Kappa Alumnae Mark Founders' Day

HASTINGS-ON-HUDSON—

The Westchester alumnae group of Sigma Kappa sorority held its Founders' Day meeting yesterday at the home of Mrs. Lawrence Bowler, 100 Villard Avenue. Dessert was served prior to a business meeting.

Mrs. William Cushman of White Plains, in tribute to Sigma founders presented historic material about the founding of the sorority, the early principles and the creed.

**B'NAI B'RITH BOARD**

A special board meeting for members and their husbands has been called for tomorrow at 8:30 P. M. by Mrs. Louis W. Vyner, president of the Larchmont-Mamaroneck Chapter of B'nai B'rith at her home, 19 Knollwood Drive, Larchmont.

## Forward Plans For League's Hospital Show

Arrangements were discussed for the Winter Benefit being held Dec. 9 for New Rochelle Hospital by the New Rochelle League for Service in New Rochelle High School auditorium, at a meeting yesterday in the home of chairman Mrs. George M. O'Neil, 146 Country Club Lane, Pelham Manor.

Attending were Mrs. C. B. Hartman of Pelham, president; Mrs. William D. Merrill, Pelham, chairman of ways and means; Mrs. Frederick McLellan, Pelham, Bulletin chairman; MTS. Robert K. Hall, sub-committee chairman of patrons; Mrs. Herbert F. Taylor, tickets; Mrs. Frank D. Andruss, hatcheck girls; Mrs. Maurice Dougherty, starting, all of New Rochelle; Mrs. J. Burr Jenkins, Pelham, publicity, assisted by Mrs. William Ierardi of Larchmont; Mrs. Henry B. Coakley, Larchmont, dance chairman; Mrs. Gaspar J. Morell, Bronxville, Mrs. O'Neil's assistant, and Miss Anita Bauman, committee member.

It was announced that tickets will go on sale at the boxoffice at Palace Shoe Store, Nov. 27 to Dec. 9.

## Rev. Campbell Reviews Trip For Clubwomen

Lourdes, France, the Rev. Arthur Campbell of St. Catharine's Church, Pelham, cited as the highlight of his recent Holy Year Pilgrimage during his talk before the Catholic Woman's Club of Westchester yesterday in the clubhouse, New Rochelle.

Father Campbell said the sight of the sick and crippled making their visit to Lourdes did not make one feel sad, but left one inspired with the look of glowing faith upon the faces of the afflicted ones. Another highlight, according to the speaker, was his audience with Pope Pius XII. The speaker noted among the most important events brought about by Pope Pius in 1950 has been the suppression of Communism by means of excommunication of those who join Communist groups or support its writings and beliefs.

Mrs. M. P. Tully and Mrs. Francis Hunter, committee members for the club's concert featuring The Trapp Family, spoke. Miss Margaret Graham, sewing chairman, reported on work done for New Rochelle Hospital.

Mrs. Dominick J. Calderazzo of Mamaroneck was hostess for the day assisted by Mrs. Francis W. Qualey, Mrs. Victor Curtis and Mrs. Philip Dinkel, both of Larchmont.

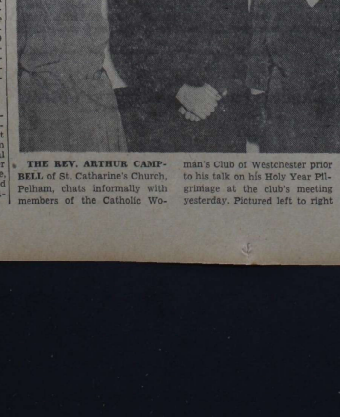

THE REV. ARTHUR CAMPBELL of St. Catharine's Church, Pelham, chats informally with members of the Catholic Woman's Club of Westchester prior to his talk on his Holy Year Pilgrimage at the club's meeting yesterday. Pictured left to right are Mrs. Charles McKenna of Mount Vernon, Father Campbell, Mrs. William Retzig of Larchmont and Mrs. Michael Tully of Pelham. —Staff Photo

## Poet-Traveler Guest Speaker For Sisterhood

"Jewish Women in Life and Literature" was the topic of a talk last night by Mrs. Esther Shumiatcher Hirschbein, poetess, at a meeting of the Westchester Jewish Center Sisterhood, with Mrs. Sydney Bierman, president, presiding.

The speaker, introduced by Henry Ziskin, her brother-in-law, traced the role that Jewish women have played throughout their history. Following a brief outline of the life of Emma Lazarus, whose poem is inscribed on the Statue of Liberty, she described the women of present day Israel and the part they play in building up the land.

Mrs Hirschbein who has traveled extensively for 17 years, concluded the talk by reading one of her own poems.

Mrs. Samuel Apsell, co-chairman with Mrs. Gustave Marks of the thrift and Rummage Sale, gave a report on the sale. Mrs. Henry Berman reported on the tablecloth project. Mrs. Jack Nowack, co-chairman with Mrs. Harold Schapiro of the Sisterhood Theatre Party, reported that the date of the show has been changed to April 3 and that there are still some tickets available. Mrs. Arthur Zimelis reported on the Journal Dinner-Dance scheduled for May 5. Mrs. Bierman announced that registration is still open for the Adult Education classes held Wednesday evening at the Center.

Hostess for the evening was Mrs. Max Prekin, in honor of the recent marriage of her daughter, Martha, to Theodore Strisik.

## Latin America Is Neglected, Parley Told

BY FRANCES K. ANDERSON
Staff Correspondent

Buffalo — A Bronxville man, Dr. Samuel Guy Inman, shared the limelight with the president of the General Federation of Women's Clubs. Mrs. Hiram Cole Houghton of Red Oak, Iowa, at the opening last night of the 50th annual convention of the New York State Federation of Women's Clubs held at the Hotel Statler.

Dr. Inman and Mrs. Houghton were the principal speakers at the Helmuth Fellowship dinner, which traditionally formally opens the convention. They both stressed the need for American aid to other countries. Dr. Inman for Latin America and Mrs. Houghton for Europe.

Emphasizing his belief that the U. S. is neglecting Latin America, Dr. Inman contrasted the $1.3 billion which he said the U. S. has given in just the past five years to Greece, which only has a total population of eight million, with the total of the $1.7 billion which we merely loaned to all the Latin American countries combined since the mid-1930s.

Among the past presidents introduced was Mrs. William H. Purdy of Mount Vernon, who served from 1926 through 1928. Mrs. Purdy sat at the speakers' table next to Mayor Joseph Mruk of Buffalo, who, with Dr. Inman was the only other man present.

### Mrs. Stromberg Hostess To Ministers' Wives

Mrs. Asbury O. E. Stromberg, president of the Ministers' Wives Association of the New York East Conference, entertained officers of the group yesterday at a luncheon at her home, 404 East Boston Post Road, Mamaroneck. Guests were Mrs. Lester Auman of Rockville Center, L. I., Mrs. Charles Austin of Queens Village, L. I., and Mrs. Robert Carlson and Mrs. Timothy Peskoff of Brooklyn.

**BELLOWS PLAY FRIDAY**

Members of the Senior Class of Bellows High School are engaged in Senior Play activities which will culminate Friday evening with the presentation of "The Ghost Train." Proceeds from the play, will supplement Christmas card and stationery sales as part of a general money raising campaign for the publication of the 1951 'Scraps', the school's year book.

## Director Of Fenimores' Show Has Coached 108 Productions

Miss Carol Field Derby will have a total of 108 productions to her credit as director with the presentation Nov. 29, 30 and Dec. 2 at the Mamaroneck Junior High School of "Goodbye, My Fancy" which she is directing for the Fenimore Players Inc. of Mamaroneck.

The play is under the sponsorship of the Larchmont Fire Department.

"I feel more strongly than ever a fine warm feeling of coming home," said Miss Derby who chose the words of the heroine of "Goodbye My Fancy" to express how she felt about directing a sixth play for the Fenimores. Other plays Miss Derby has directed for the group include "George Washington Slept Here," "To Quito and Back," "Blithe Spirit," "Mr. and Mrs. North" and the "Butter and Egg Man."

Miss Derby's artistic versatility is indicated by a variety of accomplishments which include in addition to directing both serious plays and comedies, interior decorating, photography, advertising, department store personnel director, author of murder mysteries and adaptor of children's plays for the radio. She also has appeared as a lecturer at Columbia University, Stamford Community Center, New York University, Fairfield Community Center and Recreation Training School of Chicago.

Miss Derby feels that her most ambitious project was the presentation of "The American Way" which entailed a cast of 500, a committee of 150 and 26 changes of scenes, played on three levels. Of "The American Way," a critic said, "It was artful, ingenious and showed exceptionally brilliant direction by Miss Derby."

She is particularly interested in the development of characters in a play and likes to see the finished products as three-dimensional characters played in the round. Those who are familiar with Miss Derby's work stress the fact that her productions are not imitations of the Broadway versions. On the contrary they grow from the cast's and her interpretations and are embellished with imaginative and provocative touches.

Miss Derby is enthusiastic about incorporating music, dance sequences and animals into her productions. She is planning on using music and dancing in "Goodbye My Fancy" for the purpose of heightening the mood and dramatic impact, and regrets the fact that the play's structure does not call for an animal of any kind.

Teachers with whom Miss Derby has studied are Eloise Guernsey of Chicago, costume and stage design; Mrs. Mary Thompson of Albany, acting, and directing and producing with Charlotte Greenwing, who directs and produces at the Goodman Memorial Theater and whose plays are published by Dramatists' Play Service.

Marion Williams has been cast as the leading lady of 'Goodbye My Fancy" according to an announcement made last night by Lt. E. S. Hartley at a meeting of the Larchmont Fire Council. Williams will replace Sally Bates, part played by Conrad Nagel in the original production.

CAROL FIELD DERBY
—Forrest K. Saville

## Sorority Marks Founders Day With Luncheon

Westchester alumnae of Gamma Phi Beta celebrated Founders Day yesterday with a luncheon at the home of Mrs. William T. Carroll, 29 Oxford Road, White Plains with Mrs. Ralph White of White Plains as co-hostess.

About 30 members were present to hear a talk on the history of Gamma Phi Beta, given by Mrs. Lusby Simpson, chairman of the Founders Day program. Mrs. Simpson told of the early beginnings of the organization, founded 76 years ago on the campus of Syracuse University and described its alumnae group projects which include scholarship benefits, welfare camp work, thrift shops and genral assistance to the needy.

Attending the luncheon meeting were Mrs. Jerry Rust Hoge of Mamaroneck and Mrs. C. H. Wolfe of Larchmont. Decorations featured two shades of brown with pink candles on a birthday cake and pink carnations, sorority flower, used as decorations flanking a gold crescent moon suspended above the cake.

## Urgent Need For Materials Is Stressed

An urgent plea for discarded sheets and pillow cases, needed for making cancer dressings for patients at Rosary Hill Hospital in Hawthorn non-sectarian home for incurables, was made at yesterday's meeting of the St. Augustine's Cancer Aid Group in St. Augustine's cafeteria, by Mrs. Cyril Schmitt, chairman of the volunteer group.

Members completed 175 dressings to be used at Rosary Hill. Additional volunteers are needed to attend the weekly Monday sessions, Mrs. Schmitt said.

Other officers present were Mrs. R. H. Hunter, Mrs. Howard Carlson, Mrs. A. C. Hennatte, Mrs. Anna Keenan, Mrs. L. E. Weed, Mrs. Rose Basso, Mrs. Clara Murray, Mrs. George McCormack, Mrs. H. H. Dugan, Mrs. H. P. Cunningham, Mrs. Joseph Cunningham, Mrs. C. S. Bell, Mrs. P. J. Rodney, Mrs. T. C. James, Mrs. E. A. Tallman, Mrs. A. A. Russo and Mrs. William Walsh.

### 'Communism' is Topic For Junior DAR Group

Mrs. Raymond Erb, past state officer of the Daughters of the American Revolution, will speak on "Communism" at 8 P. M. tomorrow at the November meeting of the Junior Committee of the Larchmont Chapter of the DAR to be held at the home of Miss Dorothy Dassett of 2 Winged Foot Drive, Larchmont. Christmas boxes for the Tamassee School will be collected at the meeting.

### Miss Valente on Panel Closing Play Series

A panel discussion of psychiatrists, parents and teachers, summing up the series of plays for parents under the sponsorship of the Westchester Mental Hygiene Association and the Metropolitan District, New York State Congress of Parents and Teachers will be held tomorrow at 8:30 P. M. at the Rochambeau school in White Plains.

Participants will include Dr Raymond Sobel, Dr. Peter Glauber and Dr. Frances Arkin. Miss Alice Valente of the Mamaroneck Junior High School faculty; Mrs. Harry Golden, Scarsdale mother, and Gregory Boni, Yonkers father.

**COMPLETES COURSE**

Miss Frances Guadagnola of 105 Chatsworth Avenue, Larchmont, has completed in four months a course of training at the Moon Secretarial School in New York and has received a diploma. She has taken a position with the firm of Isaac Goodman, printing concern, in New York. A 1950 Mamaroneck High School graduate, Miss Guadagnola was awarded a six - month scholarship at the Moon School.

**DAUGHTER TO PRATTS**

Col. Edward I. Pratt, Jr., U. S. Air Force, and Mrs. Pratt of Washington, D. C., have announced the arrival of a daughter, Caroline Barton Pratt, their first child, born Nov. 9, at Fort Belvoir, Va. Both Colonel and Mrs. Pratt were former long-time residents of Mamaroneck.

**MOVE HERE**

Former New Rochelleans now residing in Larchmont are Mr. and Mrs. Joseph M. Galway, 28 Dante Avenue; and Mr. and Mrs. Arthur Zeiler and son, 4 Villa Lane.

## Children's Need For Security Is Emphasized

'Children must be loved to have security,' Dr. Dorothy Eaton, psychologist for the Mamaroneck school system, told Chatsworth Avenue School PTA members yesterday at the first Parent Education meeting, under the chairmanship of Mrs. Eugene Parter.

Mrs. Parter explained that the subject for all Parent Education meetings for this year is "Emotional Health of Our Children." Dr. Eaton spoke on 'Parent Attitudes.'

'Children at one time were economic assets,' said Dr. Eaton, 'and felt secure in their need to contribute to the family living. Now we must accept the fact that they are financial and time liabilities. They need to be loved enough to feel that they are a real part of the family group.'

Dr. Eaton said there is a feeling on the part of parents to expect their children to exceed themselves. This is not a fair expectation, she continued, because there is a "natural tendency to return to average." General discussion by the audience followed the conclusion of Dr. Eaton's talk.

## Jr. High School Has Exhibits Of New Books

Book Week will be celebrated at the Mamaroneck Junior High School with special exhibits, displays, and program, Dr. Helen Halter Long announced today. Activities have been planned by Mrs. Eleanor H. Lucas, librarian.

An exhibit entitled "Make Friends with Great Names and Great Places" has been arranged in accordance with the National Children's Book Week theme "Make Friends with Books," with 163 new books on exhibit in the Junior High School this week.

Members of the library staff and assistants who arranged the exhibits and displays include Ariel Allen, Ruth Anchin, Judy Baker, Inge Brodersen, Dolores Brown, Marie Carducci, Rosah Cohen, William Cooper, Dolores DeBartolo, Dorothy Dickerman, Ann Drexler, Judith Epstein, Lillian Hammel, Sue Hoffman, Jo Ann Patterson, Sharon Pollock, Helen Rose, Nancy Lou Schwartz, Winifred Toepfer, Ann Weiss, Dale Woodford, Patricia Bell, Kost Pankiwskyi, Susan Siegel, Albert Muench, Thora Erickson, Raymond DeMott, Joseph Carducci, Edward Bibo, Victor Obernammer and Barbara Wagner.

**SISTERHOOD MEETING**

Mrs. Sol Levin, president of the Sisterhood of Larchmont Temple, will preside at the meeting of the Sisterhood scheduled for 12:30 tomorrow at the Temple, 75 Larchmont Avenue, Larchmont. A motion picture film entitled "Social Development" will be discussed by Mrs. Robert Garlock, expert in the field of child guidance.

CAPPUS HAS IT
55 Years of Continuous Prescription Service!

We KNOW how

● Yes, this dependable Prescription Pharmacy has the knowledge, the facilities and the desire to render the highest type of professional service in the compounding of prescriptions. Yet, because our volume is large, and our overhead low, it costs no more to have a prescription compounded here. Next time, why not come to this pharmacy of "Prescription Specialists."

PRESCRIPTION SPECIALISTS

CAPPUS PHARMACY
"For Higher Standards"
PHONE 9-4200
We Deliver

NORCROSS
Matched Gift Wrappings
FOR CHRISTMAS
Matching papers, tags, seals and ribbons designed to wrap your gifts in beauty!

NORCROSS · GREETING CARDS
2M MADISON AVENUE • NEW YORK, N. Y.

### McDonoughs to Reside In Pontiac, Michigan

Mr. and Mrs. Robert H. McDonough, who were married Saturday in All Saints Church, Pontiac, Mich., will reside in Pontiac on their return from a wedding trip to Wisconsin and Chicago. Mr. McDonough, son of Mr. and Mrs. Edward McDonough of 1412 Gerard Street, Mamaroneck, is associated with the American Forging and Socket Company in Pontiac as purchasing manager. Mrs. McDonough is the former Marjorie Ann Fisher of Pontiac. Both are graduates of Michigan State College.

**SON TO JOHNSONS**

Mr. and Mrs. David Johnson of 579 Soundview Drive, Mamaroneck, are the parents of their first child, a son, Timothy Revere, born yesterday at the United Hospital, Port Chester. Mrs. Johnson is the former Trudy Jordan.

**VISIT STATE HOSPITAL**

Fifty Mamaroneck High School psychology class students are visiting the Harlem Valley State Hospital today at Wingdale, accompanied by Dr. Edward Storey and Edward Puritz of the faculty.

# M.H.S. Feat Takes Weekly Honor; Two Teams Slip, 5 Now Unbeaten

By Grandstand QB

The catapulting of two Westchester gridiron behemoths out of the unbeaten ranks was overshadowed over the weekend by the closing of unblemished slates by Mamaroneck in this area and Irvington across the county. Leaving the charmed circle were North Tarrytown victim of a 33-31 blasting from Greenwich and the New York School for Deaf which didn't bargain for a 22-7 loss to Mount Airy school for Deaf at Philadelphia.

The MHS and Irvington crews are thus certain to be up there in the select classification when the grid curtain comes down and still bidding for clean seasons are White Plains at 6-0 with two to go, plus Hackley and Scarsdale at 5-0.

In most quarters Mamaroneck's slick finish was rated the week's top accomplishment. Harry Harrison, after missing by one loss in each of his four previous terms, brought the Tiger lair its initial undefeated campaign. The Hilltop pilot started with four veterans and a small squad of 44 boys but the green gridders learned fast under the single-wing attack and the Orange fortunately suffered no serious letdown. Tom Carlino's five TD output was one of the fullest of the year and the MHS halfback wound up with 14 scoring dashes, 11 of which were on long breakaways, for 84 points.

Glen Loucks' potent Plainsmen had easy pickins at Yonkers, outclassing the Bulldogs, 46-12 with Chuck Young getting two touchdowns. WP could expect opposition from no other spot in the county except Mamaroneck. . . Hackley continued along the smooth path by routing Concordia, 44-0 as John Beni tallied four times for a seasonal total of 96 markers, made, of course, against small teams.

**Hurricanes Rap Davis**

New Rochelle pummeled Davis, 40-12, for the worst licking the Mount Vernonites have taken in the 51-year history of the ancient rivalry. Don Robertson and Harold Anderson made three TDs each for NR while fullback Denny Huelfer was about the whole show for the losers. . . Andy Senatore of Mamaroneck sparkled as Stepinac kept climbing by smashing St. Agnes of Sparkill. . . Harrison kept its SWIAC title hopes alive by bumping Edison Tech, behind the power running of Art Troillo and Pat LePino. Allie Young's gang copped by 27-0. . . Floyd Gilham and Charles Gill fired Gorton's fine eleven to a 26-0 blanking of city-rival Roosevelt. . . Bill Young and Doug Lang went into the end zone on two tours apiece as Bronxville thrashed over Saunders, while Dick Kreutzer booted seven straight placements for the Broncos and now owns 14 for 14 on the campaign. . . Iona Prep took a 26-21 thriller from St. Francis Prep of Brooklyn. A sleeper pass in the last minute from Steve Cordery to John Regan covered 36 yards and gave the young Irish the verdict. Claude Glanino was the all-around stickout for the Gaelmen, 2-0 in a battle of defenses when tackle Tom Balich pinned Eagle quarterback Johnny Johnson in the end zone during the second period. . . Peekskill caught Ossining at the right time and soared to a 27-7 win, an easier margin than was anticipated. . . Rye bounced Bellows as the Panthers fumbled away three scoring chances and generally played in bad luck all afternoon. But Jack Pearon has plenty of fresh copies on the griddle at the East End and that should mean winning Saturdays in the future. . . Mount St. Michael tied Oyster Bay and Bernie Rizzo netted two scores to raise his total to 96. He will not be considered in the final tabulation since the Mount is actually situated outside of the county.

THE BRAIN TRUST that molded a group of comparatively inexperienced football players into Mamaroneck High School's first undefeated team in history is composed of Head Coach Harry Harrison (left) and assistant mentor Orlando Ciraco. Coach Harrison, a graduate of Penn State where he earned a wide reputation as a scatback while captaining the '37 Nittany Lions, has been at the MHS post for five years and his elevens have won 32, lost four and tied one in that stretch. Ciraco, a graduate of P. S. Bellows High School and New York University, also was a ball-carrier in college and his duties at the Hilltop included organizing the varsity reserve gridders—Staff Photo

## League Records For Area's Grid

| WIAA League | W | L |
|---|---|---|
| x—White Plains | 6 | 0 |
| y—Mamaroneck | 4 | 0 |
| x—New Rochelle | 3 | 1 |
| y—Roosevelt | 3 | 4 |
| x—A. S. Davis | 3 | 2 |
| Gorton | 3 | 2 |
| Port Chester (tied) | 2 | 3 |
| Yonkers (tied) | 2 | 4 |
| SWIAC | | |
| y—Pleasantville | 3 | 1 |
| Harrison | 3 | 1 |
| *Hackhester | 3 | 2 |
| Rye | 3 | 2 |
| x—Edison Tech | 1 | 3 |
| Hudson River | | |
| x—North Tarrytown | 3 | 0 |
| y—Hastings | 2 | 1 |
| *Dobbs | 2 | 2 |
| *Peekskill | 2 | 2 |
| Washington Irving | 0 | 3 |
| Western Westchester | | |
| Final Standings | | |
| Irvington | 4 | 0 |
| Dobbs Ferry | 3 | 1 |
| Hendrick Hudson | 2 | 2 |
| Elmsford | 1 | 3 |
| Croton | 0 | 4 |

A—Denotes clinched title.
*—Completed league seasons.

## LINE FORMS FOR JOB RESIGNED BY BIERMAN

MINNEAPOLIS, (AP) — The line of candidates to succeed Bernie Bierman as head football coach at the University of Minnesota was forming today, but officially there was nobody in it.

Word of Bierman's request to be relieved of his duties at the end of the year hardly had spread when admirers of various gridiron geniuses got to work nominating their man for the post.

The nominations came from every part of the country. But they all followed about the same form: "So and so of such and such a college expressed surprise and regret at word of Bierman's resignation and said he had not been approached."

## Girls' Field Hockey Champions Announced

Homerooms 124 and 324 of the Mamaroneck Junior High School were declared the winners of the 9th grade field hockey tournament which was concluded yesterday. These two homerooms tied in the second play-off game, according to Mrs. Irma R. Palo, Physical Education Teacher in charge of the 9th grade girls intra-mural program.

The following girls were members of the winning teams: Judith Baker, Joyce Benedict, Valerie Brown, Dolores DeBartolo, Marlon Gottlieb, Joanne Legler, Carmela Licciardello, Jeanette Mastoccolo, Sara Mirabella, Maryann Mitchell, Patricia O'Donnell, Ann Pfeiffer, June Ann Spano, Eleanor Vaughn, Judith Dillenberg, Patricia Healy, Thelma Giunda, Judith Hogan, Margaret Heaney, Toni Kennedy, Nancy McVity, Ann Notarnicomo, Nancy Leo Schwantes, Patricia Owens, Joan Williams, Jane Scofield.

Mrs. Palo announced that the next intra - mural competition would be for berths on the 9th grade Honor Teams.

## Rickey Ruling Still Held Up On Meyer Job

PITTSBURGH, (AP) — Branch Rickey, new boss of the Pittsburgh Pirates, expects to have a decision on Manager Billy Meyer's job future by tomorrow.

The announcement — awaited anxiously by Buc fans as well as Meyer — will determine whether the Pirates keep Billy for the remaining year of his contract or discard him now.

If he's fired, Meyer will collect $40,000 from the Pirates for tearing up his three-year contract.

Rickey and Meyer talked for three hours yesterday but Rickey said only:

"No decision yet."

There is talk that Meyer's replacement—if he leaves—will be Lou Boudreau, let out as field manager of the Cleveland Indians last week.

### Meyer, Boudreau Mentioned For Post With Buffalo Club

BUFFALO, (AP) — Lou Boudreau or Billy Meyer as field manager of the Buffalo Baseball Club?

Longshots, certainly, but the recently deposed manager of the Cleveland Indians and the doubtful pilot of the Pittsburgh Pirates were mentioned last night, along with Al Vincent of Tulsa, as possible successors to Ray Schalk in the post here.

## TWO BOYS WITHDRAW FROM SECTION TEAM

WHITE PLAINS—

Two changes in personnel have been made in the Section 1 cross-country squad which will participate in Saturday's first intersectional run at the Central Park course in Schenectady when harriers from six of the states 10 sections will vie over the 2.3 mile layout.

Robin Hegeman and Don Knapp of Scarsdale High School have withdrawn from the team. Their places have been taken by Bob Burns and James Reilly of Roosevelt High School.

### Rutgers Tackle Hurt, Mount Vernon Sub In

NEW BRUNSWICK, N. J. (AP) —Coach Harvey Harman gave out the news yesterday that the Rutgers football squad—plagued all season by injuries — may now have lost tackle Burt Arnold of Linden for this week's Penn State game. The 230-pound defensive starter aggravated an ankle injury in the Lafayette game on Saturday.

Howard Anderson of Mount Vernon, N. Y., worked out in Arnold's position today.

## Joe McCarthy Confirms Retirement From Bosox

BUFFALO, (AP)—Joe McCarthy has confirmed his retirement after a 45-year baseball career. He wound up as manager of the Boston Red Sox.

"I couldn't take it any longer," McCarthy said last night at the Buffalo Athletic Club's 16th annual sports dinner.

"I didn't resign at Boston. I retired."

McCarthy said he left Boston with regret.

"But when you start to read at night with the lights out" he went on, "something's wrong."

### Fight Results

By The Associated Press

PROVIDENCE, R. I.—Rocky Marciano, 184, Brockton, Mass., outpointed Tiger Tom Lowry, 180½, New Haven, Conn., 10.

STAMFORD, Conn.—Jimmy Beau, 146, New Canaan, stopped George Roberts, 162, Bridgeport, 1.

NEW HAVEN, Conn.—Tony Garzon, 147½, Hartford, outpointed Aldo Minelli, 148, Italy, 10.

## IONA HOOP SKED INCLUDES THREE CENTER CLASHES

NEW YORK — Iona College of New Rochelle will play three of its six Eastern Catholic Intercollegiate Athletic Conference Basketball League games at the County Center in White Plains according to the loop schedule released today by Rev. James A. Carey, chairman of the ECIAC Board of Governors. The intercollegiate conference will launch its first season of activity this year.

Iona's loop schedule:

Jan. 5: King's College of Wilkes-Barre at Brooklyn; Jan. 6: St. Francis of Loretto, Pa. at White Plains; Jan. 10: Seton Hall at South Orange, N. J.; Jan. 27: Siena at White Plains; Feb. 10: St. Francis of Brooklyn at White Plains, and Feb. 28: St. Peters at Jersey City.

Other colleges in the conference are Loyola College of Baltimore and LeMoyne College of Syracuse.

LeMoyne and Siena launch the league campaign on Nov. 23 at Albany and LeMoyne and King's will close the season on March 2 at Syracuse.

## BOULDER BROOK SHOW SLATED FOR NOV. 24

SCARSDALE—

Boulder Brook Club's annual indoor horse show is scheduled for Nov. 24th and 27th.

The club has listed exhibitions of equitation and jumping by practically all the top notch junior riders in the county.

Among the competitors will be Gail Fenbert of Scarsdale who won the Good Hands Class at Madison Square Garden and Ronnie Mutch of Darien, Conn., who rides out of Boulder Brook and who took the American Horse Show Association's Medal Class hunter seat at the NHS. Ned Hancock of Scarsdale who placed high in the Maclay and Medal classes at the NHS will also compete along with Deborah Penbert, sister to Gail, Kitty Corr and Nancy Jane Imboden of Bronxville.

Most of the larger stables will enter their best horses in the hunter and jumper classes and saddle horse division.

The two-day show, with morning afternoon and evening sessions will be open to the public.

## Major League Keglers Roll Week's Tilts

Earning a shutout kegling triumph in Major League matches at the Larchmont Rec Center last night were the second-place Unknowns while on adjoining alleys 2-1 verdicts were being carved out by the Marksteers and Electrons. Bert's Boys, undefeated kingpin of the circuit, took three games by forfeit to run its string through 30 games.

A total of six games went over the 200 figure in last night's three engagements and the best of the half dozen was a 216 rolled by Sandoff roller White of the Marksteers. Another Marksteer anchorman Smith, was the only pin smasher to account for two high games and his 568 series proved to be the top timber production of the evening. Pritts of the Century Club ranked runner-up in one-game tallies on the basis of a 214 and Smith's best was 210.

League statistician Bill Welsh revealed that the Insulators and Marksteers are now snarled up in a tie for third place with eight lengths separating the Unknowns from the thus far faultless Bertmen.

The scores:

| Century Club (0) | | | | Unknowns (2) | | | |
|---|---|---|---|---|---|---|---|
| A Pocela | 166 | 138 | 147 | Finney | 183 | 187 | 183 |
| Pritts | 179 | 177 | 175 | Hogan | 160 | 202 | 178 |
| O'Neil | 165 | 132 | ___ | Kent | 138 | 180 | 159 |
| Petersen | 167 | 207 | 177 | Pendleton | 159 | 161 | 161 |
| Pritts | 160 | 214 | 175 | Jones | 162 | 169 | 189 |
| O'Neil | ___ | ___ | 135 | | | | |
| Totals | 802 | 868 | 749 | Totals | 804 | 899 | 902 |

| Electrons (2) | | | | Insulators (1) | | | |
|---|---|---|---|---|---|---|---|
| Blind | 146 | 148 | 148 | C'hardi | 190 | 154 | 142 |
| Blind | 146 | 146 | 146 | Condro | 190 | 182 | 189 |
| Thomas | 170 | 168 | 168 | Jones | 189 | 182 | 182 |
| Welsh | 142 | 166 | 159 | Sgl'eido | 158 | 167 | 168 |
| Moulton | 158 | 156 | 146 | C'mpbell | 126 | 201 | 151 |
| Totals | 786 | 723 | 783 | Totals | 789 | 857 | 780 |

| Marksteers (2) | | | |
|---|---|---|---|
| Sister | 158 | 147 | 161 |
| Ovitts | 144 | 145 | 165 |
| Pedersen | 117 | 118 | 135 |
| Dunlard | 147 | 156 | 154 |
| Driscoll | 182 | 160 | 176 |
| Totals | 748 | 726 | 792 |

| Bert's Boys (3) | | | |
|---|---|---|---|
| Pinney | 183 | 187 | 183 |
| Hogan | 160 | 202 | 178 |
| Kent | 138 | 180 | 159 |
| Pendleton | 159 | 161 | 161 |
| Jones | 162 | 169 | 189 |
| Totals | 802 | 899 | 902 |

| Bowlettes (1) | | | | Keyboards (2) | | | |
|---|---|---|---|---|---|---|---|
| Malik'ski | 114 | 136 | 94 | Libranda | 129 | 113 | 139 |
| Jewell | 124 | 131 | 134 | Roche | 114 | 147 | 174 |
| Gordon | 126 | 149 | 148 | Giorgio | 108 | 111 | 141 |
| Calhoun | 134 | 148 | 147 | Foster | 140 | 144 | 156 |
| Thomas | 162 | 139 | 148 | Van K'ren | 124 | 136 | 130 |
| Totals | 659 | 707 | 666 | Totals | 615 | 651 | 690 |

| Palmers (1) | | | | Marticians (2) | | | |
|---|---|---|---|---|---|---|---|
| DiNolfo | 130 | 121 | 142 | Valle | 168 | 143 | 136 |
| Salkin | 146 | 126 | 124 | Blind | 139 | 159 | 128 |
| Russo | 169 | 150 | 138 | Hayes | 99 | 142 | 127 |
| Kent | 154 | 141 | 154 | Quad | 153 | 171 | 146 |
| Lanza | 206 | 153 | 152 | Roch | 139 | 96 | ___ |
| | | | | Blind | | | 127 |
| Totals | 750 | 679 | 700 | Totals | 701 | 659 | 675 |

| Fred Bugs (1) | | | | Ke's Girls (2) | | | |
|---|---|---|---|---|---|---|---|
| Mulligan | 128 | 119 | 179 | Lock | 179 | 180 | 118 |
| Relowitz | 174 | 158 | 151 | Wilson | 124 | 137 | 155 |
| Singer | 145 | 118 | 139 | Hubbard | 173 | 180 | 156 |
| Young | 163 | 183 | 155 | Heise | 171 | 146 | 137 |
| Lemmon | 126 | 152 | 164 | Cra'ord | 153 | 148 | 150 |
| Totals | 740 | 692 | 788 | Totals | 780 | 781 | 720 |

| Pioneers (0) | | | | Roulettes (3) | | | |
|---|---|---|---|---|---|---|---|
| Pascia | 152 | 146 | 149 | Pfeiffer | 137 | 153 | 141 |
| Cowing | 146 | 159 | 158 | Herbert | 135 | 133 | 141 |
| Jones | 176 | 171 | 135 | Roberg | 124 | 112 | 128 |
| Blind | 139 | 130 | 139 | Kilmer | 107 | 187 | 177 |
| Fiumi'cos | 79 | 100 | 116 | Fur'nale | 176 | 139 | 157 |
| Totals | 613 | 639 | 703 | Totals | 677 | 719 | 720 |

| Electrons (1) | | | | Marksteers (2) | | | |
|---|---|---|---|---|---|---|---|
| Blind | 146 | 148 | 148 | C'hardi | 190 | 154 | 142 |
| Blind | 146 | 146 | 146 | Condro | 190 | 182 | 189 |
| Thomas | 170 | 168 | 168 | Jones | 189 | 182 | 182 |
| Welsh | 142 | 166 | 159 | Sgl'eido | 158 | 167 | 168 |
| Moulton | 158 | 156 | 146 | C'mpbell | 126 | 201 | 151 |
| Totals | 786 | 723 | 783 | Totals | 789 | 857 | 780 |

HIGHLY - PUBLICIZED pro of the tennis troups slated to appear at the County Center in White Plains on Nov. 24 is Gussie Moran, who meets four-times national champion Pauline Betz in the distaff attraction. Jack Kramer and Pancho Segura vie in the feature event.

## Mrs. Hellman Elected Prexy Of WWFGA; Mrs. Sexauer V-P

NEW YORK — Mrs. Richard Hellmann of Scarsdale is the new president of the Women's Westchester and Fairfield Golf Association. The top-ranking Scarsdale golfer was elected Association head at the annual meeting at the Hotel Biltmore yesterday. She succeeds Mrs. John T. Lawless of Greenwich.

Reelected with Mrs. Hellmann were Mrs. John A. Sexauer of Winged Foot, vice president; Mrs. Leo N. Dwyer of Siwanoy, secretary; Mrs. Charles P. Lockey of Mount Kisco, chairman of admissions, and Mrs. James C. Maples of Apawamis, tournament chairman.

Mrs. Alex J. Dedrick of Winged Foot was named chairman of handicaps, and Mrs. E. Brewster Prindle of Wee Burn assumed the duties of association treasurer.

The association announced that the 1950 season was one of the most successful in history. Regular weekly one-day tournaments attracted an average turnout of 62 players per tourney. The WWFGA membership is full with 200 players, a limit established back in 1940. There are 54 players on the waiting list.

The 1951 association championship tournament was awarded to Apawamis the third week in August, while the two-day medal play title event has been shifted to the Round Hill Club in Greenwich the middle of June next year.

Named to the 1952 nominating committee were Mrs. Lawless, Mrs. Charles G. Wright of Siwanoy, Mrs. Fowler Manning and Mrs. Anthony Bassler of Westchester Country Club, Mrs. Henry T. Kilburn, and Mrs. W. H. Miller of Greenwich.

## 233 By Guad Leads Ladies In Bowlette

Another of the scorching singles which have established her as the top local female kegler was fired by Dot Guad at the Mamaroneck Rec Center last night in Bowlette League encounters. Rolling for the Morticians, Guad posted an opening 293 score and swept individual laurels by totalling 552 pins for three games.

In the team results the Bowlettes registered the lone shutout while the Morticians, Keyboards, and Fe's Girls were battling for 2-1 victories. The Bowlettes fell victim to the Keyboards and thus their league leadership margin was cut to three games. The Feed Bags are in thrid slot, four games off the top, while the Fe's and Palmers are now deadlocked for the fourth rung on the Bowlette ladder.

In the shadow of Guad's fine scores, Flora Lanza hit a 206 game which led to a 511 triple.

The scores:

| Bowlettes (1) | | | | Keyboards (2) | | | |
|---|---|---|---|---|---|---|---|
| Malik'ski | 114 | 136 | 94 | Libranda | 129 | 113 | 139 |
| Jewell | 124 | 131 | 134 | Roche | 114 | 147 | 174 |
| Gordon | 126 | 149 | 148 | Giorgio | 108 | 111 | 141 |
| Calhoun | 134 | 148 | 147 | Foster | 140 | 144 | 156 |
| Thomas | 162 | 139 | 148 | Van K'ren | 124 | 136 | 130 |
| Totals | 659 | 707 | 666 | Totals | 615 | 651 | 690 |

| Palmers (1) | | | | Marticians (2) | | | |
|---|---|---|---|---|---|---|---|
| DiNolfo | 130 | 121 | 142 | Valle | 168 | 143 | 136 |
| Salkin | 146 | 126 | 124 | Blind | 139 | 159 | 128 |
| Russo | 169 | 150 | 138 | Hayes | 99 | 142 | 127 |
| Kent | 154 | 141 | 154 | Quad | 153 | 171 | 146 |
| Lanza | 206 | 153 | 152 | Roch | 139 | 96 | ___ |
| | | | | Blind | | | 127 |
| Totals | 750 | 679 | 700 | Totals | 701 | 659 | 675 |

| Fred Bugs (1) | | | | Ke's Girls (2) | | | |
|---|---|---|---|---|---|---|---|
| Mulligan | 128 | 119 | 179 | Lock | 179 | 180 | 118 |
| Relowitz | 174 | 158 | 151 | Wilson | 124 | 137 | 155 |
| Singer | 145 | 118 | 139 | Hubbard | 173 | 180 | 156 |
| Young | 163 | 183 | 155 | Heise | 171 | 146 | 137 |
| Lemmon | 126 | 152 | 164 | Cra'ord | 153 | 148 | 150 |
| Totals | 740 | 692 | 788 | Totals | 780 | 781 | 720 |

| Pioneers (0) | | | | Roulettes (3) | | | |
|---|---|---|---|---|---|---|---|
| Pascia | 152 | 146 | 149 | Pfeiffer | 137 | 153 | 141 |
| Cowing | 146 | 159 | 158 | Herbert | 135 | 133 | 141 |
| Jones | 176 | 171 | 135 | Roberg | 124 | 112 | 128 |
| Blind | 139 | 130 | 139 | Kilmer | 107 | 187 | 177 |
| Fiumi'cos | 79 | 100 | 116 | Fur'nale | 176 | 139 | 157 |
| Totals | 613 | 639 | 703 | Totals | 677 | 719 | 720 |

## Several Thousand Lose at Raceway

YONKERS—

The New York harness race season ended Saturday night at Yonkers Raceway, but several thousand persons forgot and showed up last night. Police estimated more than 1,000 automobiles were turned back at the gate.

Empire
RACES AT JAMAICA
R.T. During Rush Hrs.
AN EASY DRIVE. via Horsemen's Bridge Flow, Whitestone Bridge and Cross Island Parkway to New York Boulevard exit.
SPECIAL TRANS. Direct to track leaves of Pennsylvania Station, Flatbush Ave. Ext., Jamaica, Sta. Y., and Flatbush Avenue, Brooklyn.
FIRST RACE 1:00 P.M.
Gen'l Adm. $1.60 Tax Incl. Children Not Admitted

## Buckeyes Take Over As Top College '11'

NEW YORK, (AP) — Ohio State tops the nation's college football teams in the weekly Associated Press poll after a tight five-club battle.

For the second week in succession the point system determined the winner with both Ohio State and Oklahoma squeezing past Army, last week's winner.

Army received most first place votes, 72, but lost out in the point system tabulation of the 308 ballots from football writers and sportscasters. Ohio had 66 firsts and Oklahoma 63.

According to the established scoring system, a first-place vote counts 10 points. A second counts nine. And so on down to one point for a 10th place ballot. As a result Ohio finished with 2,412 points, Oklahoma 2,381 and Army 2,272.

Next came California and Kentucky, all the first five received at least 2,000 points. It was the closest finish of the year.

Apparently Ohio lost no prestige in its tight winning battle with Wisconsin, 19-14. The Buckeyes (6-1) face another test Saturday in eighth-rated Illinois (4-1).

Oklahoma, too, had to struggle to keep its perfect record intact. Kansas led the Sooners into the last quarter before Oklahoma blasted out its 28th straight victory and seventh of the year, 33-13. They play Missouri this week.

Army called its shots in a romp over New Mexico, 51-0, for its seventh straight. The Cadets get a chance to show their worth against a Pacific Coast Conference 11 Saturday when they visit the West to play Stanford.

California whipped UCLA, 35-0, in what was supposed to have been a crucial test. As a result they moved up two positions to fourth. Next for the Bears (8-0) is San Francisco.

Despite a 46-21 triumph over Mississippi State for a 9-0 record, Kentucky dropped a peg to fifth place in the standings with 43 firsts as compared to 38 for California. Kentucky has two to go, North Dakota and Tennessee.

Tennessee and Michigan State were the only additions to the top 10 with SMU and Miami dropping out. SMU fell from seventh to 14th after losing to Texas Aggies, 25-20 and the 13-13 tie with Louisville dumped Miami from ninth to 17th place.

The leaders with their first place votes in parentheses:

| Top Ten | | |
|---|---|---|
| 1. | Ohio State (66) | 2,412 |
| 2. | Oklahoma (63) | 2,381 |
| 3. | Army (72) | 2,272 |
| 4. | California (36) | 2,126 |
| 5. | Kentucky (43) | 2,001 |
| 6. | Texas (10) | 1,653 |
| 7. | Princeton (3) | 958 |
| 8. | Illinois (1) | 756 |
| 9. | Tennessee | 395 |
| 10. | Michigan State (3) | 333 |

## Teenager Wins Boating Prize

NORTH WHITE PLAINS—

Sixteen-year-old Jean Perkins, the teen-age half of the country's only mother-daughter team of midget outboard motorboat racers, has been awarded the New York State high point trophy for Class M hydroplanes.

The presentation, won on a point basis, was made last Saturday at the New York Outboard Racing Association's annual indoor regatta at Latham's Circle near Albany.

Basking in her daughter's limelight was Mrs. Arthur Perkins who was also present and their mechanic, Blair Engel of White Plains.

### Sports Calendar

TODAY

Basketball

Westchester Officials Association annual basketball clinic, at New York School for Deaf, Kensington Road, Greenburgh, 3:30 PM.

Bowling

Daily Times-League matches, Larchmont Rec Center, 8:30 PM.

Friendly Village League matches, Mamaroneck Rec Center, 8 PM.

Rifle Match

Mamaroneck Rifle Club vs Pioneers, at Mount Vernon Range, 3 PM.

TOMORROW

Bowling

Fraternal League matches, Mamaroneck Rec Center, 8:30 PM.

Check
LOW RATES
ON
ALLSTATE
AUTO INSURANCE
• New York State motorists in most cases find Allstate's new low rates substantially less than those of other prominent insurance companies.
• Easy payment plan
• Bigger-value features
• Fast, fair settlements
• Econo-Rate Auto Finance Plan
FREE!
"BUYERS' GUIDE TO BETTER AUTOMOBILE INSURANCE"
SEE THE ALLSTATE AGENT in your Sears Store or at Regional Office
New Rochelle, N. Y. 309 Main St.—N. R. 6-6800
White Plains, N. Y. 200 E. Post Rd.—W. P. 9-1181
Yonkers, N. Y. 41 Main St.—Yonkers 3-6604
Mt. Vernon, N. Y. 175 Gramatan Av.—M. V. 8-1706
ALLSTATE
INSURANCE COMPANY
Specialists in Automobile Insurance
A wholly-owned subsidiary of Sears, Roebuck and Co. Underwriters, Home Office: Chicago

You'll Like Yellowstone's Different Flavor
One taste tells you why YELLOWSTONE has been famous since 1872. It has that fine old-time Kentucky sour mash Bourbon flavor—rich but not heavy. Try YELLOWSTONE—taste the difference.
YELLOWSTONE
KENTUCKY STRAIGHT BOURBON WHISKEY
100 PROOF
BOTTLED IN BOND
ALSO AVAILABLE IN 90 PROOF
DISTILLED AND BOTTLED BY YELLOWSTONE, INC., LOUISVILLE, KENTUCKY

BLONDIE

By Chic Young

FUMBLE THEATER

Starring Popeye

# Nominating Committee Elected At Luncheon Of Junior League

Election of a nominating committee for 1950-51 and ratification of the by-laws of the new Junior League of Larchmont Inc., took place yesterday at the November luncheon meeting of the League at the Winged Foot Golf Club, Mamaroneck.

Mrs. E. Wallace Peck of Rye, and Mrs. George S. Squibb Jr., Mrs. C. Emerson Baker and Mrs. A. C. Woodruff Jr., all of Larchmont, were elected to the nominating committee.

New appointments announced by Mrs. John A. Keenan of New Rochelle, president, who conducted the business meeting were as follows: Mrs. Philip D. Porterfield of Larchmont, treasurer of the Junior League to succeed Mrs. Richard C. Biddle, also of Larchmont; Mrs. Adrian Van Sinderen, Jr., of New Rochelle, chairman of the legislative committee; Mrs. William T. Maddox of New Rochelle, League representative to the Westchester County Council of Social Agencies, and Mrs. Alec Dedrick, of Larchmont, League representative to the Council of Human Relations of the Guidance Center of New Rochelle.

Following the business meeting Mrs. Louis O. Wheeler of New Rochelle, chairman of the Children's Theatre committee, described the theatre project and gave a demonstration of one of the chapters of "Homer Price and the Doughnut Machine".

Mrs. John West of Pelham, was narrator and the manipulators were Mrs. Leroy Waldvogel of New Rochelle and Mrs. John C. Van Gundy and Mrs. Arthur J. Wullschleger of Larchmont.

# 300 Participate In Chatsworth Hobby Project

More than 300 pupils began after-school hobbies yesterday at the Chatsworth Avenue School, under the sponsorship of the Parent Teacher Association, according to an announcement by Mrs. Ferris Faulkner, Jr., hobby chairman and first vice-president.

"Hobbies are fun," says Mrs. Faulkner, "and the pleasure that children derive from them is attested by the large increase in the number of children who have enrolled. More than half again as many children have signed up for hobbies this year than there were last year. Great Credit also is due to the many mothers who give freely of their time to conduct these after school groups."

The hobby program which began yesterday and the mothers who are in charge follow: Sewing, Mrs. J. Lee Burneston, chairman, assisted by Mrs. Edwin W. Billmire, Mrs. Cornelius Wells, Mrs. Else Emeken, Mrs. Robert Hill, Mrs. Fred Allen, and Mrs. Woodi Ishmael.

Arts and crafts, Mrs. Samm Baker, chairman, assisted by Mrs. Archi J. Battista, Mrs. Fred T. Leighty, Mrs. Maurice Rubinger, Mrs. Bernard Goldfeld, Mrs. Milton Rosenberg, Mrs. Edward P. Meehan, Mrs. William Balnk; handicraft, Mrs. S. H. Ensinger, chairman, assisted by Mrs. Leon Posen, Mrs. Jack Rees, Mrs. Max Jellinek. Mrs. Francis Huepner, Mrs. Lamoyne Jones, and Mrs. Leo Sternberg.

Dramatics, upper grades, Mrs. Jesse Wolff and Mrs. Charles Rice, co-chairmen, assisted by Mrs. Jerome Dreifuz, Mrs. Irving Sheib, Mrs. Eric Barnouw, Mrs. Eugene Parter, and two pianists, Mrs. Arden Crawford and Mrs. Fletcher L. Munger; lower grades, Mrs. Herbert Davidson, chairman, assisted by Mrs. J. D. Womack, Mrs. Allen Glicksman, Mrs. Vincent Monte-Sano, Mrs. Sigmund Kleinman, and Mrs. Ralph I. Marks.

Ceramics, Mrs. Fred Gardner, chairman, assisted by Mrs. J. Irving Kaufman, Mrs. Leslie Black, Mrs. Russell Anderson, Mrs. John S. Furth and Mrs. M. James Spitzer; stamp club, Mrs. Strauh Halstead, chairman, assisted by Mrs. Bernard D. Harmer, Mrs. Paul Frankford, Mrs. Walter Schroder, Mrs. Andrew Sinclair and Mrs. Francis McIntyre; woodworking, Mrs. William Barnouw, chairman, assisted by Mrs. James A. Mulcahy, Jr., Mrs. Bernard Altman, and Mrs. T. L. Robey.

# Jr. Red Cross Play Given At Central School

The Central School Junior Red Cross Council presented a Junior Red Cross play for students and parents yesterday in the school auditorium. Dana Middleton, president of the Council, introduced the play and explained the Red Cross symbol.

Other participants described how Junior Red Cross members in schools throughout the country contribute time, energy and money, working to help others.

John Mancusi, a sixth grader, had the leading role in the play, which was written and directed by Miss Hazel Ladd, teacher, sponsor of Central School's Junior Red Cross Group.

Others taking part were Bernadette Castro, Howard Deals, Jeffrey Benchler, Laurie Fink, Anne Herald, Charles Ribino, Donna Poccia, John Hunter, Rodger Bowman, Jan Kenyon, Gregory Cuomo, Pamela Thompson, Bunny Packard, Susan Bates, Colleen Johns, Bobby Lideen, Dale Eunson, Bill Arthur, Donna Cline, Bruce Barter, Gail Morgenroth, Thomas Michaelson, Linda Lehigh, Peter Bowman, Barbara, Harris, Marilyn Hilbert, Richard Kensy, Anthony Garofalo, Carol Lou Buxton and John Johnson.

PARTICIPANTS in yesterday's Junior Red Cross play written by Miss Hazel Ladd, teacher - sponsor, are pictured above during the performance by Central School pupils in the school auditorium. Left to right are Anthony Garofalo, Pamela Thompson, John Mancusi and Dana Middleton, president of the Junior Red Cross Council which sponsored the play.

—Staff Photo

# Bellows Cast And Crews Told For Play

"The Ghost Train" by Arnold Ridley will be presented at 2:30 P. M. tomorrow and 8:30 P. M. Friday at Bellows High School by members of the senior class, under the direction of Stanley Cornish. Characters in the mystery comedy, the story of a group of travelers stranded for the night at the train station of Cedarvale Junction, Me., will be portrayed by Gary Wellmann, William Cummings, Carol Lawrence, Tickner Hutchfield, Judy Burchell, Betsy Jackson, Gail Donaldson, Bill Weissauer, David Fischer, Donald Ziegler, Vincent Mandracchia, Peter Beaudrault and Roger Swanson.

The properties committee includes Roger Cleworth, Lewis Stern and Richard Patterson. Members of the make-up committee are Mary Ann Hilbert, Lawrence, Carol Lund and Leila Russo. Sound effects will be managed by Jerome Rensing, with the assistance of Herbert Birch and Edward Wyckoff. Carol Lund is chairman of general ticket sales and Roger Swanson chairman of reserved ticket sales.

Nancy Savage is in charge of publicity and Mary Mayers is assisting Mr. Cornish as stage manager. Set constructions are under the supervision of Joseph Magrino with painting being done by David Fischer and Roger Swanson.

Vincent Mandracchia is electrician for the production and Mary Coelho is prompter. The stage crew includes Joseph Magrino, Vincent Mandracchia, Peter Beaudrault, Carol Lawrence, Mary Mayers, Jerome Rensiich, Richard Patterson, Gary Wellmann, David Fischer, Bill Weissauer, Edward Wyckoff, Bob McDonald and Mary Coelho.

Senior girls who will serve as ushers are Kathleen Corcoran, Carol Downing, Barbara Minichello and Nancy Savage.

# By-Law Revision, Election, Hold Attention Of State FWC

By FRANCES R. ANDERSON
*Staff Correspondent*

BUFFALO No nominations were made from the floor when the slate of officers, headed by Mrs. Rowland Davis of Yonkers for president, was presented yesterday to the convention of the New York State Federation of Women's Clubs at the Hotel Statler.

This means that unless there are some write-in ballots Mrs. Davis will be elected unanimously by the State Federation for the 1950-1952 term. Voting will take place tomorrow morning. Other Westchesterites on the slate are Mrs. Coleman Lavenburg of Bronxville, for corresponding secretary, and Mrs. William Vogler of Tuckahoe, for 8th District director. It is expected that at the post-installation board meeting early Friday morning, Mrs. Davis also will make some Westchester appointments.

**By-Laws Revised**

The morning business session yesterday was enlivened by a 45-minute debate on revisions of the by-laws, which were finally passed despite opposition from a group of Long Island clubs.

The revision which provoked the prolonged discussion states that each application for per capita paying clubs must show that the organization requires no sectarian or partisan political test for membership, that it is not a secret society.

The reasoning behind this revision, explained the revisions chairman Mrs. William Dick Sporborg of New York, formerly of Port Chester, is that sectarian and political organizations can work most effectively through their own national groups.

The revision, which has been patterned to conform with eligibility requirements of the General Federation of Women's Clubs, is believed to be paving the way for "universal membership in New York State," which will be an important issue at next year's convention.

"The term "universal membership" is interpreted to mean that every club in New York State which is a member of the State Federation will automatically become a member of the General Federation.

**60 State Clubs in G. F.**

Currently there are 60 clubs in the state which are members of the General Federation, but they belong separately and not through the state organization.

If "universal membership" is accepted, those clubs in the State Federation who refuse to join the General Federation will be dropped from the State Federation. Dues for the General Federation are 25 cents per member.

Giving the Westchester Federation of Women's Clubs as an example, Mrs. Sporborg said that under the revision the status of any city, county or regional federation which joined the State Federation before 1928 remains unchanged. The discussion of the revision was brought to a close by a motion proposed by Mrs. Edward T. Whitney, New Rochelle delegate and a past president of the Westchester Federation.

Last evening featured the federation family night dinner. When the delegates sat by districts the 9th District appeared to be made up entirely of Westchester members.

# Larchmont Club Speakers Address Circle

Speaking as a team, Mrs. Loren Dodson and Mrs. Robert Straub of the Larchmont Garden Club yesterday addressed members of the Garden Circle of New Rochelle on the art of dried arrangements at a meeting in the community house of Temple Israel, New Rochelle. They exhibited completed dried arrangements and composed two during their talks.

Mrs. Dodson is chairman of the Ninth District Federated Garden Clubs' Judging School, and Mrs. Straub of New Rochelle is president of the Larchmont club.

Stressing the advantages of dried arrangements over fresh for the Winter months, the speakers pointed out their durability, economy, possibilities for harmonizing color schemes, and their adaptability for rooms of both modern and period decor.

While working on their arrangements, Mrs. Dodson and Mrs. Straub demonstrated the mechanics and explained the methods of establishing the pattern for a design by utilizing background material as a skeleton for the finished arrangement.

The flexibility of dried arrangements was emphasized by both speakers, who illustrated the point with arrangements in contemporary Victorian, 18th century English and other traditional styles.

## *Auxiliary of St. John's Has Luncheon Meeting*

The November meeting of the Women's Auxiliary of St. John's Church was held yesterday in the undercroft of the church. Luncheon was served and work done in sewing and surgical dressings. Plans were discussed for the rummage sale now going on, which will continue through Saturday at 147 Larchmont Avenue. Mrs. L. C. Stratton, hospitality chairman, announced that Mrs. R. A. Higgason and Mrs. H. W. Wilson will be luncheon hostesses at the next meeting, Nov. 28.

**PACK TWO CUBS**

A talk entitled "Care of Pets" will be given by Dr Maurice E Serling, veterinarian at 7:30 P.M. Friday at a meeting of Pack Two of the Larchmont Cub Scouts in the Chatsworth Avenue School. Parents are invited.

XMAS
Gift Suggestions
HAMILTON
LONGINES and
ELGIN
WATCHES
GIFTS
A small deposit will hold any purchase.
BENJAMIN
LEON
JEWELER
1931 Palmer Avenue
LArchmont 2-1536

REFRIGERATORS
WASHERS
GAS RANGES
• Caloric
• Magic Chef
• Thor
• Crosley
• Maytag
• Hotpoint
• Whirlpool
Many Other.
35 Gas Ranges on Display
VISIT OUR SHOWROOM
ALEX SCOTT & SONS
SERVING WESTCHESTER OVER 75 YEARS
73 Cedar St. Tel. NE 2-3184
ALWAYS AMPLE FREE PARKING

## *Manhattanville Group To Hear Author*

BRONXVILLE—

Miss Marion T. Sheehan of New York will be the guest speaker at the November meeting of the Westchester Chapter of the Manhattanville Alumnae Association tomorrow at 8 P. M. in the Bronxville Public Library.

Miss Sheehan, who is first vice president of the American Woman's Association and a former member of the Board of the Business and Professional Woman's Club, has chosen as her topic "The Specific Role of Woman." She is also the author of a forth-coming book entitled "Woman with a Broom."

Guests of members are also invited to attend the meeting

## *St. Theresa Sodality Will Sponsor Bridge*

St. Theresa Sodality of St. Vito's Church will sponsor a bridge party tomorrow at 8 P. M. at St. Vito's club house on Madison Street, Mamaroneck, for the benefit of the building fund.

Mrs. William Pacnessa, chairman, and Miss Louise Pacnessa, co-chairman, are in charge of prizes, with Mrs. Anthony Etre, president, heading the refreshment committee. The public is invited.

**FEDERATION BROADCAST**

Mrs. Nathan Sackett, art project chairman of the Westchester Federation of Women's Clubs, will be guest speaker on the Federation radio program at 10:15 A. M. tomorrow over WPAS. Mrs. Sackett's topic will be "Our Growing Art Project." The interview will be conducted by Mrs. H. G. Waltner Jr., radio chairman of the federation.

# *Library Visits Are Made For Book Week*

Grammar school classes are visiting the Children's Room of the Mamaroneck Free Library this week in observance of American Book Week, according to Mrs. Natalie M. Bennett, children's librarian.

Visitors yesterday were members of Mrs Loretta Taylor's third grade class of Mamaroneck Avenue School and those who viewed the display of children's books today were Miss Jean Tiffin's fourth grade class of Central Warren School and Mrs. Edna Santillo's third grade class of Barry Avenue School.

Visits scheduled for tomorrow and Friday include Mrs. Eric Jordan's fourth grade at Barry Avenue School, Miss Alice Warner's third grade at Mamaroneck Avenue School, Miss Helen Zvirin's fourth grade at Central School and Miss Hazel Ladd's fourth grade at Central School. Miss Grace Marchetta, second grade teacher at Central School, plans to bring her class to the library Nov. 28.

The new books will be on display in the Children's Room for the remainder of the week, after which they will be placed in circulation.

# *Mrs. Most, Paris-Bound, Is Honored*

Mrs. Amicus Most of 92 Pinsbrook Road was honored at a luncheon yesterday by Mrs. Theodore Zeiler of 10 Locust Ridge Road, Larchmont, on the occasion of her departure for Paris, France, Saturday.

Mr. and Mrs. Most and their children, Carla and Gene will reside in Paris where Mr. Most will be associated with the Economic Cooperation Administration. They sail aboard the Ile de France.

Present in Mrs. Zeiler's home were Mrs. Lee Howard, Mrs. Irving H. Keenan and Mrs. Jacob Landau, all of New Rochelle, Mrs. Jerome Siegel, Mrs. Arthur Zeiler, Mrs. Bernard Kovner, Mrs. Mark Tarplin, Mrs. Louis Bloom, Mrs. Harry Harkavy, Mrs. J. J. Dewley, Mrs. Maurice Bretzfelder, Mrs. Carl Heller and Mrs. Ernest Layton, all of Larchmont, Mrs. Harney H. Epstein and Mrs. William Torhan, both of Mamaroneck. Mrs. Bretzfelder poured.

## *Chairmen Announced For Smith Club Project*

Mrs. O. B. Bromley and Mrs. Clellan Curtis of Larchmont and Mrs. Ivan Flood of Mamaroneck, are serving as local community chairmen for the "Operation Nuts" project sponsored by the Westchester Smith College Club for the purpose of augmenting its scholarship fund.

Assisting committee members are Mrs. Roland Flynn of Mamaroneck, and Mrs. Munn Brewer, Mrs. Thomas Dillon, Mrs. Herbert Scott, Mrs. Ralph C. Hawkins, Mrs. Olaf Holst-Knudsen and Miss Susanna Waterman, all of Larchmont. By selling pecans which are packed and shipped fresh from Mississippi, the Westchester Smith Club hopes to send three girls from Westchester to Smith College next year. Delivery on the pecans will start Friday.

**IN LASELL PLAY**

Georgia Bakes, daughter of Mr. and Mrs. Gregory Bakes of 87 Boston Post Road, Larchmont, has been selected to play the role of Mrs. John Hutchins in the production "The Night of January Sixteenth" by Ayn Rand to be presented Friday by the Workshop Players of Lasell Junior College in Auburndale, Mass. Miss Bakes is a member of the Senior Class of Lasell Junior College.

**HERE FROM CHICAGO**

Mr. and Mrs. J. A. Conlon and two daughters have moved from Chicago to 23 Bonnie Way, Larchmont.

# Philip Shumaker Will Exhibit In Forthcoming N. Y. Art Shows

By ROBY EUNSON

A Mamaroneck High School graduate who looks more like a sports world figure than an artist is preparing to exhibit in New York art shows this winter.

Philip Shumaker of Hommocks Road, Larchmont, although only 29 is a member of the National Arts Club board of governors and board of executives. He stands out as one of the up-and-coming painters of this country.

In qualifying for forthcoming New York shows, he recently exhibited an exciting seascape of Montauk Mountain off the coast of Maine at a jury show of the National Academy which ended last month.

Married and the father of a two months old daughter, Geraldine, Mr. Shumaker resides at the family home on Hommocks Road overlooking Long Island Sound. In this delightful setting much of his serious work is done.

The handsome and soft spoken young artist, patiently explains painting to the layman by saying, "It is merely an understanding of light . . . a study of how light reveals the world about us".

At this point Mr. Shumaker recalls the biblical words, "Let there light". He feels these four words are of such great significance that "all would end if light ever failed us, for light shows us color, form and most important of all, understanding." Mr. Shumaker does portraits, nudes, still life and other conventional choices of painters, but his favorite study is the sea.

Recreating the impression of the fury of waves beating against time-worn rocks seems appropriate for this solid-appearing, muscular artist who gives you the impression he would be happy as could be, diving head first into a churning sea.

If you want to paint a wave at nine o'clock in the morning, Mr. Shumaker believes, you must stop the wave at that precise moment and hold the impression in your mind.

"Painting is an instantaneous thing," he says. "You must form a picture in your mind of exactly how light revealed a bit of nature to you at a certain instant. Once that instant passes, the scene shifts, light and shadows change."

Born in Beaver, Pa., Mr. Shumaker decided as a boy of fourteen that he was going to a painter. Playing on the beach of Long Island Sound increased his interest in recreating nature and after graduating from Mamaroneck High School, he went to Mexico City in 1939 to study at the Grand Central School of Art.

He also attended the Art Students League where he studied with Frank Vincent Dumond, the grandaddy of all teachers at the League, now eighty-five years old, who has been teaching at the League for 58 years. Mr. Shumaker also studied with Ivan Olinsky, the portrait painter.

His love for the sea no doubt influenced his choice of serving with the United States Navy during the war. He was stationed with the fleet in the Pacific.

For the last three years, Mr. Shumaker has been teaching art classes at a studio in his home. He also has a closed class in New York City which numbers among its members Mrs. William Randolph Hearst.

His home classes include interested persons ranging in age from 14 to 55. He does most of his work with young people during the summer. His Saturday classes are for men, Monday, Tuesday and Wednesday morning classes for women and night classes for married couples.

When asked if any of his students are hopeless, he responded quickly. "Absolutely not. Anyone who has the desire can learn to paint well enough to enjoy it." He commented further that he has two color blind students who are making wonderful progress. Their pallets are arranged properly so that they can use the colors "like keys on a piano".

In addition to a desire to paint, Mr. Shumaker believes other requisites for an aspirant are "an inquisitive mind, a willingness to understand what light reveals, patience and a sense of humor". He believes that interest in painting is growing tremendously in America. "It seems to me it has taken hold like . . . well, like Canasta," he commented.

PHILIP SHUMAKER
—Graule Studio

The young artist said he had "no quarrel" with the modernist painters, although he feels strongly that painting is a language, a visual language, a universal language that needs no titles and needs no words of description. He repeated, "Understand I have nothing against the modernist painter, but it is not the kind of work I want to do.

"The modernist bases his belief on personal expression. What I want to do is recreate something that already has been created, even though I am strongly convinced that even the greatest artists come up with a poor imitation be light". He feels these four words

# *Theater Party Plans Advance*

Further plans for the benefit theater party to "Ring Around the Moon" Dec. 4 were discussed by the Women's Conference, Westchester Society for Ethical Culture, at its membership meeting and tea yesterday afternoon in the Meeting House, New Rochelle.

Proceeds will benefit the Guidance Center and Planned Parenthood Association of New Rochelle and tickets are still available, said Mrs. Ralph Deutsch of Larchmont, co-chairman. Danielle Watson stars in the play which is adapted from the French by Christopher Fry.

J. H. Hornback, leader of the Society, discussing Mina Lewiton's "The Tough and the Tender" said that in an ethical society there must be people both tough and tender, and that the tough ones bring out the potentialities of the tender.

Mrs. Lee Burton of New Rochelle, membership chairman, announced 21 new members. Mrs. Hyman Jacobstein and Mrs. Peter Gossman were in charge of the tea.

## *Wilson College Dean Discusses Education*

GREENWICH, CONN—

"Modern trends in education, particularly for women, are a matter of deep concern today" said Miss Margaret Disert, dean of Wilson College, last night to the Westchester Wilson Club at Greenwich Academy.

To educate women to be good mothers, good housewives, and good secretaries is not sufficient, the dean continued, adding that we must persuade parents of the importance of a liberal arts education for their daughters.

"Deep roots in the past and in spiritual values pave the way for faith and train women to make a choice. Democracy can only survive for people who can choose for themselves," said Miss Disert.

Mrs. Kenneth W. Greenawalt of Hartsdale, president, conducted the business meeting. Committee reports were made and refreshments served.

# Miss Marsh Entertains For Sub Deb Unit

Miss Leonore Marsh of Larchmont Acres, dance instructor, entertained the Sub Deb Department of the Woman's Club of Larchmont last night at its meeting at the Larchmont Avenue Church house, with a talk and demonstration on dancing.

Speaking on the relationship of mood to music and the dance, Miss Marsh pointed out that music is used to establish a mood in dancing just as it sets the atmosphere for the story in a film. Melody and rhythm are as important to good dancing as knowledge of the dance steps, she said.

Miss Marsh demonstrated the fox trot and waltz with members of the audience and assisted by Miss Thelma Englander, a Sub Deb and pupil of Miss Marsh, more intricate steps. They concluded with a demonstration of the lindy, samba, mombo and Charleston.

The business meeting was conducted by Miss Sarah Jayne Fehr, chairman and Miss Marsh was introduced by Miss Englander. Refreshments were served at the close of the program by Miss Rosemary Wheatley.

# *Reports Given At Meeting Of Visiting Nurse*

Reports on October activities were heard at the November meeting of the Larchmont Visiting Nurse Association held yesterday Larchmont with Mrs. Edward E. Berliner, president, presiding.

Mrs. J. B. Clifford gave a detailed report on the county meeting of the Westchester Nursing Council Agency and Mrs. David Hummell reported on the Visiting Nurse exhibit at the Larchmont Fair Trade Exhibit. Announcement was made that one child health clinic was held during the month with Mrs. Alan Van Sciver and Mrs. Henry Coakley as volunteers.

Office volunteers for November include Mrs. Edward J. Kelly, Mrs. G. A. Meckes, Mrs. Richard A. Stanlin and Mrs. Hummell.

Members attending the meeting were Mrs. Roy Moore, Mrs. W. W. Brinkerhoff, Mrs. F. M. E. Schaefer, Arthur Mannix, Mrs. Walter Berg, Mrs. P. K. Wiggins, Mrs. Julian Cargill, Mrs. Coakley, Mrs. J. B. Clifford and Mrs. William J. McWilliams.

# *Chairmen Give PTA Reports At Junior High*

Committee reports were heard at a meeting yesterday of the executive board of the Mamaroneck Junior High School Parent Teacher Association in the music room of the school. The meeting was conducted by Mrs. Robert B. Crosby, president.

Mrs. H. M. Henion Jr. and Mrs. Erik Andersen, co-chairmen of the membership committee, announced a membership of 978. Mrs. Robert Garlock, parent education chairman announced the eighth grade meeting at 8:15 Tuesday in the school cafeteria at which will feature a discussion entitled, "Learning Difficulties in Adolescence." Speaker will be

Mrs. Thomas J. Morrison Jr. and Mrs. Neil MacLellan, ways and means committee, announced the proceeds from a recent bridge and fashion show as $660.47. Mrs. Joshua Morrison, safety chairman, announced that the school and the Board of Education are still trying to remedy the crowded bus situation. Participation of 250 students in "Open House" was announced by the open house committee consisting of Mrs. William Johnson, Mrs. George Dearsley and Mrs. Robert Goodrick, replacing Albert Earl who has resigned.

## *Blue Birds Observe 'Better Breakfast Week'*

"Better Breakfast Week" was observed last week by the "Frisky" Blue Birds of the Larchmont Camp Fire Council who, under the direction of their leader, Mrs. Jean H. Rieker and assistant leader, Mrs. C. W. C. Cook, made posters for the rooms of the Murray Avenue School. Members who participated in the project were Peggy Abbott, Elizabeth Beaver, Betsy Berg, Nina Chaill, Lynne Coleman, Ann Cook, Susan Goldstein, Kricey Greene, Ellen Gottlieb, Betty Jost, Mary Lennon, Diana Mason, Christine Novak, Marica Ricker, Ann Suydam and Rosetta Vandervelden.

## *Luncheons to Precede Shore Section Meeting*

Luncheons at homes of members will precede the next general meeting of Westchester Shore Section, National Council of Jewish Women, it was announced yesterday at an executive board luncheon meeting at the home of Mrs. Jack Gaines, 165 Griffen Avenue, Scarsdale. The next session is slated for Tuesday, Nov. 28, at 1:30 P. M. at the Woman's Club of New Rochelle, when members will hear a talk by Alice Winchester, editor of "Antiques" magazine and director of the antiques forum held in Williamsburg, Va.

Mrs. Maurice Steinhacker of New Rochelle, reported that a bazaar will be held by guests of the Golden Age Club on Dec. 6 at the Ethical Culture Building, 3 Boulevard, New Rochelle.

**READINGS MOVE HERE**

Mr. and Mrs E F Reading formerly of Rye, have moved to 129 Palmer Avenue, Larchmont.

**IN NEW HOME**

Mr. and Mrs. George Connor of 145 North Chatsworth Avenue, Larchmont, are in their new home, 76 Valley Road.

**ROSSES MOVE**

Mr. and Mrs. Harold Ross, formerly of Larchmont Acres, have moved to 10 Bayard Street, Larchmont.

# *Reports Given At Meeting Of Visiting Nurse*

## *Cross-County ORT Board Hears Reports*

Reports on projects of the Women's American Organization for Rehabilitation Through Training, including the recent national convention in New York City, were given at the Cross-County ORT board meeting yesterday in the home of Mrs. Leslie Jacobson, New Rochelle. Plans for the square dance Nov. 22 at the Beach and Tennis Club, New Rochelle were outlined by Mrs. Norman Gabrilove of New Rochelle, cochairman.

## *17 Brownies Receive Pins at Daniel Warren*

Pins were presented 17 new members at a meeting yesterday of the Mamaroneck Girl Scouts Brownie Troop 24 at Daniel Warren School. Presentations were made by Mrs. Theodore Schwob, leader of the group. Mrs. Albert Earl read the Brownie Story and plans were discussed for "Fun Day" to be held Saturday at Harbor Island. Games were played.

**YWCA SECRETARY**

Miss Noel Henriques, daughter of Mr. and Mrs. L. B. Henriques of Wendt Avenue, Larchmont, has been elected secretary of the YWCA at Colby Junior College where she is enrolled as a junior. Miss Henriques a graduate of Mamaroneck High School, is taking the medical secretarial course at Colby.

## *Catholic Woman's Club Bring Holiday Gifts*

Several members of the Charity Section of the Catholic Woman's Club of Westchester made their annual Thanksgiving visit to Rosary Hill Home, Hawthorne, and Maryknoll at Ossining yesterday.

The group took blankets, home-made jellies, white goods and religous statues to those at the Hawthorne Home and blankets to Maryknoll. Plans are being made for the group's Christmas visit to these places.

BERNER'S
Is Headquarters for
• FINE DIAMONDS •
in
Port Chester and Mamaroneck

Abigail says—
"COME AND HAVE FRIED CHICKEN"
You'll enjoy our delicious Fried Chicken Dinner. Just $2.50 for a complete meal—all you can eat. Served every afternoon and night. Thursday Night Buffets—$2.00.
A few delightful Colonial rooms for overnight guests.
From Merritt Parkway going north use Exit 18, going south use Exit 40.
Silver-mine Tavern
"By the Waterfall"
NORWALK, CONN.
TEL. NORWALK 6-2588

# Iona College Basketball Squad Goes 'Big Time' In 50-51 Sked

NEW ROCHELLE—

Iona College's big time basketball ambitions have finally materialized. The Gael hoopsters, who during recent years have battled for major recognition with one good quintet after another, have arrived if the 1950-51 schedule released today can serve as a criteria.

The 26-game schedule, as released by Brother R. B. Power, director of athletics, is dotted with names of high-ranking collegiate quintets. Among the important schools booked are such stickouts as Boston College, Villanova, Catholic University, Seton Hall, Fordham, Brooklyn College and St. Francis of Loretto, Pennsylvania.

The Gaels will inaugurate the season Friday with a warm-up test against the Iona Alumni, which Coach Jim McDermott is expected to use as a testing block for his probably varsity.

Last year the Gaels compiled a brilliant record, winning 21 of 23 starts and climaxed the season with an invitation to the National Catholic intercollegiate loop tournament at Albany. However, a good many aces from last year's crack sulnet were lost through graduation and the forthcoming schedule, on the surface at least, appears a bit too rugged for the new Ionians.

The 1950-51 schedule calls for 13 home games at Iona's O'Connell Gym, five big dates at the County Center and nine away games. The Center dates are with St. Francis, Siena of Albany, John Carroll College of Cleveland, St. Francis of Brooklyn and Boston College.

Iona has been at work on the court since early October and the club has been designed around a springling of returning letermen, and standout sophomores and juniors from last year's squad.

The 1950-51 schedule:

Nov. 17—Iona College Alumni
Nov. 25—at Port Monmouth
Nov. 30 Roanoke College
Dec. 2—at Villanova
Dec. 6—at Bridgeport
Dec. 9—Hofstra
Dec. 13—Fairfield
Dec. 16—Equitable Life
Dec. 18—Adelphi
Dec. 20—Catholic University
Dec. 29—Spring Hill
Jan. 5—at Kings College
Jan. 6—St. Francis, Pa., County Center
Jan. 10—at Seton Hall
Jan. 12—at Montclair
Bklyn. County Center
Jan. 31—Queens College
Feb. 3—Carroll College at County Center
Feb. 6—at Arnold
Feb. 10—St. Francis, Bklyn. County Center
Feb. 14—at Fordham
Feb. 19—at Siena
Feb. 23—Brooklyn College
Feb. 24—Lowell Textile
Feb. 28—at St. Peter's
March 3—Boston College at County Center

PROPER TECHNIQUE for lay-up shots is demonstrated by lanky Iona College cager Jack Walsh during fifth annual cage clinic of the Westchester Basketball Officials at New York School for Deaf in Greenburgh yesterday. Jim McDermott, Gael coach, points out various features of Walsh's shooting form to the audience which jammed the NYSD gymnasium — Staff Photo

SAMPLE of county basketball coaches at the fifth annual cage clinic sponsored by the Westchester Basketball Officials Association at NYSD in Greenburgh yesterday includes Dan O'Brien of New Rochelle; Al Thomas of Croton; Jim McDermott, Iona College coach; Jeff MacDonald of St. Mary's; Hilary Jefferson of Yonkers Commerce; Art Lynch of Bronxville, and Frank Kosky of Gorton. McDermott with 11 of his Gael basketeers presented the demonstrations — Staff Photo

## Gaff and Gun

By FRED LUKS
*Hunting and Fishing Editor*

Two White Plains anglers recently expounded in this space their views restricting certain waters to fly-fishing. We took no sides then and we take none today as a vehement opposition expresses its views. Letters, cards and verbal comments have come from afar and a digest of some of these follows:

George Kinppel, Yonkers: I, as a worm-dunker, greatly object to the suggestions brought forth in your column of Oct. 31. I can honestly say that I haven't caught more than a dozen fish in the streams in the past ten years and can't see why a stream should be restricted to any particular type of fishing.

**Anker Pederson, Greene County Newspaperman: Your columns reach us with fair regularity and we were all interested in the comments by those two fly-fishermen who think zoning is a solution to crowded stream conditions.**

**What those chaps don't seem to realize is that if a proposal has no conservation merit, it deserves no further consideration. In this county the plan to zone streams was submitted to our Greene County Federation. We turned it down cold because no one could seem to prove to us that it would help trout life.**

**Furthermore, what moral right do fly-fishermen have to any section of any trout stream? Frankly the whole plan is a smelly one, inasmuch as there are commercial interests which seem to be pushing for it. Besides how are we to know if we should give the fly-boys 20 per cent of a stream, if they wouldn't come around next year and ask for 40 per cent, and then the following year ask for 90 per cent?**

**If our city cousins really want to be smart they will drop any partitioning plan that has never been proven to do anybody any good.**

Bob Tevis, Mount Vernon: I would go along with giving the fly twirlers a stretch of waters they could whip to a creamy froth, but only on condition the bait-plunkers have water from which all fly-fishermen would be banned. Fair enough?

Al Glossman, Yonkers: Your article concerning zoning of streams to fly fishing was irritating, to say the least. Again and again in open forum where everyone interested had his say, the zoning of waters was voted down by an overwhelming majority—98 to 2 per cent.

Would the fly-fishermen consent to zoning streams only to worm or bait fishermen? We do not have sufficient waters for restrictions! Where two or less fly-fishermen could enjoy a pool we have 30 or more bait-fishermen. Do the fly-fishermen have a meter that can measure the joy intensity of fly-fishermen over worm-fishermen?

The worm fisherman generally gets a week's pleasure and then quits. They fly-fisherman has an entire season and the Conservation Department plants fish several times during the open season for fly-fishermen to enjoy as well.

**And don't forget that a law prohibiting fishing to worm and spinning rod enthusiasts would help to create dissension and might even engender violations on the restricted waters.**

With reference to laws supposedly being violated by bait fishermen, if the fly-fishermen have knowledge of such they should report it to the proper authorities. If they fail to report any alleged violations they are equally guilty.

The worm-fisherman loves his sport with as much intensity as the fly-fisherman and welcomes him on the stream on equal terms. So let's have more tolerance and better sportsmanship among sportsmen and good luck to all.

And there you have a cross-section of a very tender subject. The affirmative and negative have both had their say and the matter will be laid to rest. There is room, most certainly, for oppsing schools of thought, and out of it all should come firmer sporting principles and a regard for the rights of the other fellow.

It might be timely to add that brook trout are arriving in the county this week for stocking in local waters.

## DEER SEASON OPENS, HUNTERS OUT TODAY

ALBANY, (AP)—Hunters had their first chance today to try for deer in 16 counties in the Catskill Mountains and Eastern New York.

The season continues through Nov. 30.

In the Adirondack Mountains, the season opened Oct. 25 and closes Nov. 25.

Hunters may take one buck each.

The counties in which the season opened today are: Columbia, Delaware, Dutchess, Greene, Orange, Ostego, Rensselaer, Rockland, Schenectady, Schoharie, Sullivan, Ulster, Herkimer, South of the New York Central tracks: Albany, south of the New York Power & Light Co.'s high tension line: Putnam, west of Carmel-Croton Falls Highway and Route 52, and parts of Washington County.

In Central and Western New York the season is from Nov. 24 through Nov. 30, except Sundays.

## State Sees Boom Near In Public Construction

ROCHESTER, (AP) — New York State may see its greatest public construction boom in history next year, according to Peter A. Doyle, chief of the public works section of the State Department of Labor.

Mr. Doyle made his prediction last night at the opening of a two-day conference of Labor Department bureau inspectors.

Projects worth more than $1 billion may be under way in 1951, he said, but he conditioned his forecast by saying that war or federal construction restrictions could interfere.

## SPLIT DECISIONS IN DAILY TIMES ALLEY CONTESTS

After dropping a roll-off in the first game, the Taverners came back strong to upend the Friendlies, 2-1 in one of the Daily Times League kegling tiffs at the Larchmont Rec Center last night. The Automotives trimmed the Sapmen 2-1 and the LT's shaded the Recs by the same count in the other pin contests.

Five of the 12 games that showed more than 200 timbers were accounted for by the Taverners whose 1012 single and 2707 triple took care of both team highs. Ending up in a stalemate for top series were Chalo Radcliffe of the Taverners and Spencer of the LTs at 597 pins. Radcliffe took one-game honors for his 223 game which shaded Larry Mulinare and Lou Szanga by one solitary pin. Marty Fader wound up with 594 for third place in the series department. Four of the five Taverner "200 scores" came in the same game and produced their solid team single.

The scores:

| Friendlies (1) | | | | Taverners (2) | | | |
|---|---|---|---|---|---|---|---|
| McMan | 158 | 176 | 196 | Pearsl | 138 | 168 | 232 |
| Giantko | 199 | 201 | — | Radcliffe | 182 | 222 | 193 |
| Tomkins | 185 | 176 | 186 | Herman | 158 | 184 | 154 |
| Gmirya | 189 | 190 | 149 | Deciello | 155 | 204 | 180 |
| Weber | 153 | 180 | 184 | Fader | 193 | 202 | 209 |
| Lanza | | | 209 | | | | |
| Totals | 834 | 929 | 911 | Totals | 826 | 1012 | 922 |

| Automotives (2) | | | | Spamen (1) | | | |
|---|---|---|---|---|---|---|---|
| Tyle Jr | 164 | 178 | 157 | Pacoscia | 155 | 184 | 160 |
| Goldapp | 167 | 178 | 148 | Cowing | 158 | 156 | 161 |
| Tyle III | 132 | 146 | 163 | R'Uecke | 157 | 126 | 152 |
| Molinaro | 222 | 176 | 145 | Kazacki | 153 | 157 | 157 |
| Biscoglia | 150 | 197 | 160 | Spero | 156 | 169 | 192 |
| Totals | 835 | 876 | 767 | Totals | 751 | 793 | 842 |

| Recs (1) | | | | LT's (2) | | | |
|---|---|---|---|---|---|---|---|
| M Lanza | 162 | 150 | 145 | Anion | 157 | 168 | 212 |
| White | 181 | 185 | 158 | Saporito | 156 | 141 | 146 |
| Havlicek | 157 | 157 | 129 | Szanga | 186 | 180 | 222 |
| Malta | 174 | 165 | 147 | Spencer | 203 | 180 | 212 |
| Jones | 158 | 218 | 180 | Guad | 164 | 177 | 180 |
| Totals | 833 | 884 | 757 | Totals | 844 | 847 | 924 |

## RICKEY TO DECIDE ON MEYER'S FATE

PITTSBURGH (AP) — Today may be the day of decision for Branch Rickey and Billy Meyer.

Rickey, new executive vice president of the Pittsburgh Pirates, says the talks he is now having with Meyer will determine whether Billy continues as manager of the Pirates.

### Sports Calendar

TODAY
Bowling
Fraternal League matches, Mamaroneck Rec Center, 8:30 P. M.

TOMORROW
Bowling
Larchmont Community League matches, Larchmont Rec Center, 8:30 P. M.
Acres League matches, Mamaroneck Rec Center, 8:30 P. M.
Softball Dinner
In honor of Mamaroneck League softball team, at American Legion, Post 90, Clubhouse, 8 P. M.

## ICE SAILORS ELECT WINSTON BRADSHAW

Entering its fourth season, the Westchester Ice Sailing Club held its annual meeting last night at Larchmont Yacht Club. Winston Bradshaw, of Scarsdale, was elected commodore and Donald Wright, of New Rochelle, vice commodore.

Thomas Rickenback, of Byram, Conn., was elected rear commodore; Richard E. De Cew of Mount Vernon, was reelected treasurer; Viola Pickett, of Larchmont, was elected secretary and Emmett Eaton, outgoing commodore, was placed on the board of directors for a 3-year term.

Plans were discussed for a club-sponsored regatta in January or February. A report was heard on progress being made to sponsor a group of one-design ice boats. Also discussed were boats on the market. A list of new members was read. A vote of commendation to retiring officers was led by John C. Childs, of New Rochelle, member of the board.

AN ICEBOAT RUNNER gets attention here from leaders of the Westchester Ice Sailing Club shown above at the group's annual meeting last night. Left to right are Emmett Eaton, new member of the board; Secretary Viola Pickett; Commodore Winston Bradshaw; Treasurer Richard E. DeCew and Rear Commodore Thomas Rickenback. —Staff Photo

## Hackley Ball-Carrier Ties For Area Scoring Leadership

John "Tootsie" Beni of Hackley, who went on a four touchdown spree last weekend, rocketed into a first-place tie with Bernie Rizzo of Mount St. Michael at 96 points in the Westchester and area individual schoolboy grid scoring race. Both have tallied 16 touchdowns, Beni registering his in five games and Rizzo in seven.

Biggest jump of the week, however, was credited to Tom Cacino of Mamaroneck, who ran wild for five touchdowns in his team's rout of Fordham Prep, to turn from far down the list into third position with 84 points on 14 TDs in seven outings.

Next in line is Ed Mathews of New York School for Deaf who has 12 TDs and four conversions for 76, while deadlocked for the following spot are Floyd Gilham of Gorton and Tom Viglione of Riverdale, who have 12 TDs for 72 points.

Terry Halpine of NYSD was kept from the end zone but added an extra point to stand at 66, and Chuck Young of White Plains scored twice against Yonkers to move up to 60 points.

Among other leaders are Conrad Corelli of Scarsdale, George O'Brien of Greenwich and Art Trollo of Harrison at 54; Pete Robertson of Irvington, 51; Reuben Hill of Ossining, 50; Tucker Machette of Pleasantville, 48; Joe McCourt of Katonah and Pat Cristello of Dobbs Ferry, each 46; Grover Jones of White Plains, Eddie Benedetto of New Rochelle and Carl Heiser of Riverdale, each 42, and Jesse Arnelle of New Rochelle at 40.

Tops in the extra point department is Vic Trapasso of White Plains with 16, although Dick Kreutzer of Bronxville boasts the average with 14 PATs in 14 attempts, all via placement.

## School Grid List Shows 5 Teams Still Unbeaten

| School | W | L | T | Points For | Points Opp. |
|---|---|---|---|---|---|
| UNBEATEN, Untied | | | | | |
| *Irvington | 7 | 0 | 0 | 146 | 25 |
| White Plains | 6 | 0 | 0 | 216 | 27 |
| Hackley | 7 | 0 | 0 | 137 | 37 |
| Scarsdale | 6 | 0 | 0 | 138 | 26 |
| UNBEATEN, But Tied | | | | | |
| *Mamaroneck | 6 | 0 | 1 | 180 | 45 |
| ONCE UNBEATEN | | | | | |
| *Katonah | 6 | 1 | 0 | 258 | 57 |
| *St. Michael | 5 | 1 | 0 | 134 | 64 |
| North Tarrytown | 5 | 1 | 0 | 194 | 46 |
| Ossining | 5 | 1 | 0 | 143 | 74 |
| Stepinac | 5 | 1 | 0 | 103 | 79 |
| TWICE BEATEN | | | | | |
| New Rochelle | 5 | 2 | 0 | 195 | 131 |
| *Greenwich | 5 | 2 | 0 | 155 | 65 |
| *Longwood | 5 | 2 | 0 | 125 | 61 |
| *Hendrick Hudson | 5 | 2 | 0 | 143 | 43 |
| Hastings | 5 | 2 | 0 | 187 | 58 |
| Tuckahoe | 4 | 2 | 0 | 63 | 58 |
| LOST THREE | | | | | |
| *White Plains | 4 | 3 | 0 | 150 | 108 |
| *Pleasantville | 4 | 3 | 0 | 78 | 11 |
| Gorton | 4 | 3 | 0 | 180 | 111 |
| Wash. Irving | 3 | 3 | 0 | 104 | 87 |
| Yonkers | 3 | 3 | 0 | 94 | 39 |
| St. Sacrament | 3 | 3 | 0 | 127 | 58 |
| Irvington School | 3 | 3 | 0 | 87 | 104 |
| Iona Prep | 3 | 3 | 0 | 60 | 108 |
| LOST FOUR | | | | | |
| *Peekskill | 4 | 4 | 0 | 106 | 91 |
| *Ossining | 3 | 4 | 0 | 115 | 113 |
| Peekskill M.A. | 3 | 4 | 0 | 113 | 111 |
| Roosevelt | 3 | 4 | 0 | 98 | 134 |
| Iona | 3 | 4 | 0 | 84 | 134 |
| *Fordham Prep | 3 | 4 | 0 | 72 | 87 |
| *F. E. Talbot | 3 | 4 | 0 | 75 | 51 |
| A. H. Desilva | 3 | 4 | 0 | 78 | 155 |
| *Concordia Prep | 3 | 4 | 0 | 51 | 172 |
| *Tarrytown | 3 | 4 | 0 | 33 | 72 |
| Blanford | 3 | 4 | 0 | 97 | 106 |
| LOST FIVE | | | | | |
| Edison Tech | 2 | 5 | 0 | 57 | 119 |
| Rensselaer | 2 | 5 | 0 | 39 | 113 |
| Bronxville | 2 | 5 | 0 | 74 | 141 |
| Pearl River | 2 | 5 | 1 | 34 | 166 |
| LOST SIX | | | | | |
| *Croton | 1 | 6 | 0 | 40 | 138 |
| *Briarcliff | 1 | 6 | 0 | 34 | 128 |
| Eastern Trade | 0 | 6 | 0 | 6 | 128 |
| St. Peter's | 0 | 6 | 0 | 12 | 146 |
| LOST EIGHT | | | | | |
| Mt. Kisco | 0 | 8 | 0 | 40 | 265 |

*Denotes finished season.

## RUNNER-UP

Bronxville Halfback In Cornell Scrimmage

ITHACA, (AP)—Dick Ramin of Williamsport, Pa., has been shifted to right guard on the Cornell football team, and Frank Vitale of Jersey City, N. J., is back at left guard.

### Fight Results

By The Associated Press

LONDON — Jack Gardner, 208½, knocked out Bruce Woodcock, 185½, in 11th round to win British Empire heavyweight title.

LONDON — Don Cockell, 177½, won on a seventh-round low-blow disqualification of Lloyd Marshall, 178½, Cleveland.

ANTWERP — Robert Villemain, France, knocked out Tommy MacFarlane, Jamaica, 3.

HARTFORD, Conn. — Elmer Bolin, 143½, Trenton, outpointed Walter Haines, 141, Brooklyn, 10.

NEW YORK — Johnny Kashner, 134½, Milburn, N. J., knocked out Frankie Carron, 135½, New York, 4.

JACKSONVILLE, Fla. — Billy Brown, 142, Jacksonville, outpointed Larry Shaw, 145, Brooklyn, 10.

Akron — Ronnie Delaney, 154½, Akron, knocked out Jim Blackwood, 158, Paterson, N. J., 10.

## M. Riflemen Extend Skein

The Mamaroneck Rifle Club advanced its undefeated streak another notch at Mount Vernon Range by disposing of Hickory Rifle and Revolver Club, 1165-1055 in a Southern New York Inter-City League encounter last night.

As per the usual procedure, Aimin' Otto Kolb was the nearest thing to perfection. The ace Mamaroneck marksman had a 241 car last night, dropping two kneeling and seven off-hand.

Next week the local rifliers trade shots with the Vets. They meet Eureka and the Beavers before the circuit's first half is completed.

The scores:

| Hickory Rifle & Revolver Club | | | | | |
|---|---|---|---|---|---|
| Competitor | P | R | K | OH | Total Hi Five |
| Jerry Messer | 50 | 46 | 49 | 87 | 232 |
| Adam Kern | 50 | 47 | 44 | 70 | 211 |
| Pat Roeder | 47 | 44 | 43 | 76 | 210 |
| Dave Levine | 47 | 47 | 43 | 83 | 220 |
| Mike Balsan | 50 | 46 | 42 | 66 | 204 |
| | | | | | 1055 |

| Mamaroneck Rifle Club | | | | | |
|---|---|---|---|---|---|
| Competitor | P | R | K | OH | Total Hi Five |
| Harold Steele | 50 | 48 | 49 | 83 | 230 |
| Otto Kolb | 50 | 50 | 49 | 97 | 241 |
| Bernie Proctor | 50 | 46 | 44 | 89 | 231 |
| Art Weiler | 49 | 49 | 38 | 91 | 227 |
| Don Conklin | 47 | 49 | 45 | 78 | 219 |
| Rudy Mitland | 49 | 49 | 44 | 90 | 232 |
| | | | | | 1165 |

High series score was posted by Midge Castaldo, Denny's amateur girl, and the figure was 521. Ethel Heyer, in the clean-up slot for the Realtors, fired a 510 to keynote her team's winning drive. The peak single tally was 189 with Castaldo and Viola Lemon deadlocking for the honors in that category.

The scores:

| Expressettes (3) | | | | Drive-Ins (0) | | | |
|---|---|---|---|---|---|---|---|
| Flora | 132 | 158 | 148 | Palmer | 112 | 120 | 118 |
| Smith | 135 | 174 | 152 | Bernardi | 174 | 126 | 130 |
| Schmidt | 132 | 146 | 176 | Clancia | 127 | 130 | 126 |
| Lemon | 142 | 146 | 146 | Schryver | 132 | 137 | 152 |
| Totals | 552 | 565 | 612 | Totals | 536 | 561 | 521 |

| Aaron's Five (0) | | | | Realtors (3) | | | |
|---|---|---|---|---|---|---|---|
| Tuttle | 122 | 112 | 109 | Sanchera | 119 | 138 | 155 |
| Skinner | 136 | 161 | 135 | Yancy | 165 | 160 | 131 |
| Blair | 121 | 121 | 121 | Cipolla | 171 | 140 | 148 |
| Dewyer | 118 | 150 | 148 | Heyer | 178 | 161 | 181 |
| Totals | 497 | 544 | 513 | Totals | 673 | 647 | 650 |

| Marketteer (1) | | | | Denny's Girls (2) | | | |
|---|---|---|---|---|---|---|---|
| Maze | 145 | 128 | 130 | Malin | 161 | 137 | 141 |
| Wolf | 151 | 125 | 164 | Farrell | 169 | 133 | 81 |
| Warlien | 138 | 144 | 141 | Martyson | 135 | 136 | 139 |
| Reeling | 137 | 141 | 121 | Castaldo | 189 | 192 | 140 |
| Totals | 566 | 546 | 535 | Totals | 654 | 602 | 542 |

## Larchmont Rec Ladies Trim NR Rec Bowlers

Larchmont Rec's female bowling team blanked New Rochelle Rec 3-0 last Saturday in the first tilt for an inter-alley series. Ethel Heyer of the winning unit registered the top tallies of 189 and 506.

The scores:

| Larchmont Recs (3) | | | | N. R. Recs (0) | | | |
|---|---|---|---|---|---|---|---|
| Grant | 141 | 132 | 172 | Mize | 132 | 119 | 108 |
| O'Dell | 139 | 135 | 114 | Martin | 134 | 114 | 116 |
| Morgan | 177 | 152 | 127 | Watts | 152 | 113 | 126 |
| Heyer | 189 | 157 | 160 | N. Nolan | 161 | 137 | 128 |
| Lamb | 156 | 127 | 166 | O. Nolan | 127 | 133 | 141 |
| Totals | 781 | 703 | 739 | Totals | 706 | 616 | 619 |

# Local Gridiron Point Title Copped By Carino, Ace Tiger; MHS Yielded 1 TD Per Outing

The scoring leader for local schoolboy gridiron competition in Mamaroneck High School's vastly improved Tommy Carino who ran Fordham Prep ragged for five touchdowns in the season finale. Carino's campaign total is 84 markers on 14 TD jaunts and almost all of his points were garnered via long gallops on his favorite reverse play out of the MHS single-wing formation. At the start of the '50 campaign, he was not even rated a good chance to become a regular.

Second place went to Louis "Bunky" Nask, Carino's running partner, who tapered off his pigskin feats at the Hilltop with a TD Saturday. Bunky's column shows six TDs and a conversion pass for 37 counters. Don McNiven, one of the young Bellows grid crop, regained third place by tallying all seven Panther points against Rye. Frank Pokorny, East End flankman who has another year to go, was fourth and Vic Piacente, versatile MHS backfield stickout, added 11 conversions to a TD for fifth spot on 17 markers. Piacente, incidentally, had 11 successful placements out of 18 tries.

In the final analysis, nine members of the undefeated Mamaroneck squad scored, one of whom was an end and another a guard. Both linemen Dave Watt and Larry Cullion tallied by picking up enemy fumbles and skirting to pay dirt. Six Bellows men entered the scoring column, half of them being wings.

The defensive work of the Tigseasonal record; they permitted only seven trips into the Orange end zone for 45 points, an average of one TD per outing.

The complete season's scoring:

| Player | Team | TDs | Xts | Tl | Pts. |
|---|---|---|---|---|---|
| Tom Carino, Mam'k | 14 | 0 | | 14 | 84 |
| Louis Nask, Mam'k | 6 | 1 | | 7 | 37 |
| Don McNiven, Bellows | 4 | 3 | | 7 | 27 |
| Frank Pokorny, Bellows | 3 | 3 | | 6 | 21 |
| Vic Piacente, Mam'k | 1 | 11 | | 7 | 17 |
| Tom Ballard, Bellows | 2 | 1 | | 3 | 13 |
| John Montanaro, Mam'k | 2 | 0 | | 2 | 12 |
| Joe Costa, Bellows | 1 | 0 | | 1 | 6 |
| Luke DiRusta Mam'k | 1 | 0 | | 1 | 6 |
| Ray Wenzewski, Bellows | 1 | 0 | | 1 | 6 |
| Bill Fiorin, Mam'k | 1 | 0 | | 1 | 6 |
| Dave Watt, Mam'k | 1 | 0 | | 1 | 6 |
| Larry Cullion, Mam'k | 1 | 0 | | 1 | 6 |
| Wally Dowling Mam'k | 1 | 0 | | 1 | 6 |
| Joe Sudol, Bellows | 0 | 1 | | 1 | 1 |

Mamaroneck — Wins 6, lost 0, tied 1. Scored 180-points, yielded 45.

Bellows — Won 3, lost 4, scored 75 points, yielded 91.

## FRIENDLY VILLAGERS PRODUCE TWO SWEEPS

Three-game sweeps went to the Realtors and Expressettes in Friendly Village League bowling at the Mamaroneck Rec Center last night while Denny's Girls had to rally to pull out a 2-1 decision in the other match.

High series score was posted by Midge Castaldo, Denny's amateur girl, and the figure was 521. Ethel Heyer, in the clean-up slot for the Realtors, fired a 510 to keynote her team's winning drive. The peak single tally was 189 with Castaldo and Viola Lemon deadlocking for the honors in that category.

The scores:

| Expressettes (3) | | | | Drive-Ins (0) | | | |
|---|---|---|---|---|---|---|---|
| Flora | 132 | 158 | 148 | Palmer | 112 | 120 | 118 |
| Smith | 135 | 174 | 152 | Bernardi | 174 | 126 | 130 |
| Schmidt | 132 | 146 | 176 | Clancia | 127 | 130 | 126 |
| Lemon | 142 | 146 | 146 | Schryver | 132 | 137 | 152 |
| Totals | 552 | 565 | 612 | Totals | 536 | 561 | 521 |

| Aaron's Five (0) | | | | Realtors (3) | | | |
|---|---|---|---|---|---|---|---|
| Tuttle | 122 | 112 | 109 | Sanchera | 119 | 138 | 155 |
| Skinner | 136 | 161 | 135 | Yancy | 165 | 160 | 131 |
| Blair | 121 | 121 | 121 | Cipolla | 171 | 140 | 148 |
| Dewyer | 118 | 150 | 148 | Heyer | 178 | 161 | 181 |
| Totals | 497 | 544 | 513 | Totals | 673 | 647 | 650 |

| Marketteer (1) | | | | Denny's Girls (2) | | | |
|---|---|---|---|---|---|---|---|
| Maze | 145 | 128 | 130 | Malin | 161 | 137 | 141 |
| Wolf | 151 | 125 | 164 | Farrell | 169 | 133 | 81 |
| Warlien | 138 | 144 | 141 | Martyson | 135 | 136 | 139 |
| Reeling | 137 | 141 | 121 | Castaldo | 189 | 192 | 140 |
| Totals | 566 | 546 | 535 | Totals | 654 | 602 | 542 |

## GAELS PERFORM AT CAGE CLINIC

GREENBURGH—

Coach Jim McDermott, basketball coach at Iona College, didn't overlook a trick here yesterday as he sent his Gael cagers through a gruelling two-hour session at the fifth annual clinic sponsored by the Westchester Basketball Officials Association.

For the fifth straight season New York School for the Deaf played gracious host for the event and the gymnasium was packed with coaches, officials, and players from every nook and cranny in Westchester and from as far away as Newburgh, Wappingers Falls, and Poughkeepsie.

Completeness was the keynote of the program presented by McDermott and his 11-man ensemble as the group covered every conceivable phase of the cage sport from the proper manner to grip the ball through various individual defensive and offensive fundamentals and up to team defensive patterns.

Players participating in the program were J. T. Kelly, Jim Lyons, Jack Walsh, Bob Powers, J. J. Kelly, Harry Chiamulera, Aaron Rosovsky, —Tom Carroll, Bob McNeill, Bob Santini, and Manny Kennedy.

In the evening McDermott conducted a question and answer session with the coaches and officials in the school auditorium.

Irwin Klein and Charles H. Pease of the County Recreation Commission and Paul Kennedy of the NYSD athletic staff were in charge of arrangements for the clinic.

Season passes for all Iona's home games were presented to all coaches and officials at the affair by McDermott. Arthur Wilkins, freshman basketball coach at Iona, assisted McDermott in staging the demonstration.

VIC PIACENTE
Mute Switch To Signal-Caller And Became Tiger Place-Kicker

## Army Leads Rating For Lambert Trophy

NEW YORK, (AP) — Army was given a perfect 1,000 rating today in the committee ratings for the Lambert Trophy award, symbol of the Eastern college football championship.

Princeton was rated second with 993 followed by Pennsylvania, 983; Villanova, 981; Cornell and Fordham, 980 each; Pittsburgh and Lehigh, 978 each; Syracuse, 977, and Navy and Dartmouth, 976 each.

The Cadets, winners of the trophy last season, returned the hardware to the donors so it can be presented to the 1950 champions. However, it looks like it will be going back to West Point again very soon.

ROLLER SKATE
For Fun and Health
FRIDAY, SATURDAY, SUNDAY
Evenings 8 to 11
Peekskill Rollerdrome
1045 Park St. Peekskill
GEORGE TRACY, Mgr.

Guns
Every Kind Bought for More! Better Trades! Sold for Less!
Impossible? Try us. Tremendous turnover is the answer. 1000 new and used guns in stock. 750,000 bullets. Most new, "hard to get" models. Phone Mam'k 9-3830.
NUMRICH ARMS CO.
823 Mamaroneck Ave., Mamaroneck
Open Daily 9-6 & Thurs. Eves.

BLONDIE

# Covering Our Waterfront

## News of Yachting, Boating and Fishing Activities Along the Mamaroneck and Larchmont Shore

By T. O. POSSELT, JR.

Just so they won't get stuck in some small item near the end of this column we're going to mention the fishermen first this week.

There's very little to write about 'em. They're still fishing, although it takes a hardy sort of a chap to go out on the Sound these wintersh days.

**Flounders** are still coming in and they're good size, for the most part. They're also catching black-fish in respectable numbers as well as an occasional striper.

The biggest striper we've heard of in these parts during the last week was caught off Port Chester by Patsy Scarfone of that village. It was a 25-pounder and is said to have set an unofficial record among members of the Port Chester Yacht Club.

Incidentally, that club plans to start a practice of tagging undersized fish with plastic markers and then tossing them back into the water. The practice is intended to create better sportsmanship up and down the waters of the Sound.

If the idea keeps some fishermen from taking the wee little ones just for the sake of boasting how many fish they caught, then we're all for it. Too many people seem to have the idea that the purpose in fishing is to kill fish rather than to have some fun.

**The Dinghies**

Now that we've got that out of our system it's a job to decide just where to go on from there. We could talk about one suggestion which to our mind would be the best way to kill this column, if we took it up! Maybe we'd better save it until later, however, just so you readers will peruse our prose at least until you reach it.

Anyway, the dinghies, with little fanfare, started to race at Larchmont this last week end. The combined fleets of Larchmont and Manhasset Bay Yacht Clubs opened the frostbite season Saturday with an assortment of forty-seven craft participating in a six-race session.

Familiar names appeared among the winners as Arthur Knapp piloted Acony to the top in the Interclub Class with 153 points and Ed Raymond copped second in his Snort with 154 markers, while Jack Sutphen's Rum Dum scored 142 points.

In the BO competition George Hinman of Manhasset took the honors in Felix while Miss Pat Hinman, in Hubba, scored best among the seventeen Penguins.

The mutiny regatta was one of the many which will be held weekly at Larchmont and those frostbite sailors are so tough that they rarely get stopped by anything except ice in the harbor. It's good sport, for them as likes it, but yours truly has no desire to be dumped in the drink in mid-November or mid-January — and that's a regular occurance for the dinghy enthusiasts. B-r-r-r!

**It Happened**

**Dropping into boat yards one sometimes hears the most unbelievable conversations. We wouldn't believe this ourselves if we hadn't heard it.**

**It happened Tuesday when a chap from Dobbs Ferry walked into a local yard and asked if there were any listings on a boat approximately 30 feet over all and selling in the neighborhood of $2,000.**

**So far so good, and believe us, the broker was right on the ball. "Have you got a boat you want to sell in exchange?"**

**"Well, I had one, but I was doggone lucky to get rid of it. What's more, I bought it right here!"**

**"What happened to it?"**

**"Well, I was goin' up to Connecticut and the rudder fell off. Got that fixed, and the boat was all right until we tried to get through Plum Gut a couple of weeks ago, then the keel fell off, and I thought I ought to get rid of her."**

**So he comes right back to the same yard to buy another boat, and to cap the tale one of the first boats suggested to him drew the comment: "Dang it! That's the same class boat I just sold!"**

**Everything happens in a boat yard, believe it or not**

**Food For Thought**

We give you this item just as something to think about. The fact that it's printed here doesn't indicate either approval or disapproval on our part, but it looks like an item in which our Waterfront devotees would be interested.

A late issue of 'Motor Boat' magazine printed an editorial about the crowded conditions of harbors in the metropolitan area and plugged for marinas. We quote part of the editorial:

"It would appear than in a few years at most, it is going to be impossible to keep a boat anywhere within 25 miles of Manhattan Island. The harbors of Long Island and Westchester County are rapidly reaching their limits in population of boats and nothing is being done to extend such harbors or their facilities.

"For instance, at Mamaroneck, the town and government spent many thousands of dollars for *dredging and improvements*. But instead of going on from there and making it a real marina, they are still letting boats lie at about four times the amount of valuable space that it should. Now they are talking of dredging the East basin and although the capacity may be doubled, it would be possible to handle four times as many boats — at four times the income to the town, if the job were done properly.

"We suggest that the authorities of Westchester and Long Island boating centers look to Florida and other places to find out what a modern yacht berthing does for a community, financially as well as pictorially."

Now — we don't know from nothin' when it comes to marines and we've quoted that item just to try and get some local reactions over way on the outer.

After all, to be perfectly frank about the matter, we've got to have something to write about during the approaching winter season when boating and fishing are dull, and if we can start something it'll be all to the good.

**Trading Boats**

Two new boats and two of the country's most prominent yachtsmen, one from salt water and one from fresh water, have figured in one of the most interesting boat trades in a number of years.

The boats involved are the cutter "Rascal" built for Frank E. Campbell of Larchmont and the shoal draft yawl, "Maybe" for William P. Barrows of Rochester. Both boats were built by Henry B. Nevins, Inc., at City Island from designs by Sparkman and Stephens, whose brokerage department arranged the trade. The 31-foot waterline "Rascal" was built in 1947 and the 32-foot waterline "Maybe" was completed this last Spring.

"Rascal" will make Rochester her new home port under Mr. Barrows' flag, and "Maybe" will probably be used in both northern and southern waters by Mr. Campbell who lives in Larchmont in the Summer and in Palm Beach during the Winter.

Both Mr. Campbell and Mr. Barrows have owned both racing and cruising boats over a period of years and both are notably successful racing skippers.

**Quick Sale**

Now that we've started on sales we might mention one more — which took quite a while to consummate but happened quick when it was finally closed.

All summer long Percy Schneider of Harrison, has been telling folks at the McMichael Yacht Brokerage Co. that he wanted to sell his "Cheri", a 19-foot Lyman shelter cabin skiff.

The only trouble was that Schneider loved to fish and every time a prospect came along he promptly headed out into the Sound, ducking the purchaser and trying for more fish.

That is, until Saturday, when he finally gave up. "It's too cold out there," quoth he. Scarcely were the words out of his mouth when a prospect walked in, a chap by the name of Walter Herman of Stamford.

Herman and Schneider went sailing, came back to the dock. Herman promptly pulled out a fistful of cash and paid for the boat. He climbed in and sailed her right up to Stamford.

We're informed that the entire transaction took only about a half hour, but Schneider evidently had to do it fast or he might have changed his mind again.

**The Stern**

Any readers who have stayed with us thus far deserve to know that easy method of killing this column. Here it is: We got a letter from a photographer early this week who's kindly given us some good pictures through the Summer. He writes: "Would like to get a photo of you some time 'garnering the news.' Some of your readers might like to know that you're not just a name." One picture like that and this column would be defunct. And we thought that chap was a friend of ours!

While we're on the subject of photographers, Archi H. Flory of Scarsdale has promised us some winter photos of boat yard business which we'll be glad to have when they come through. He also tells us that he'll have his own boat, "Marine Photographer" in the water next Spring and hopes to take water shots from Greenwich down to Hell Gate!

And finally, the lecture course on Small Boat piloting is still going on at Bellows High School. No lecture next Wednesday evening because it's Thanksgiving Eve. But on Nov. 29 the subject will be "How To Get From Where You Are to Where You Want To Go." Lots of people would like to know that.

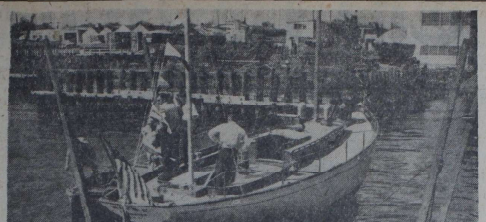

THE FIRST TASTE of water was experienced by "Maybe", a 32-foot shoal draft yawl, as it was launched this Summer at City Island. The boat was built for William E. Barrows of Rochester, N. Y. but was recently sold to Frank E. Campbell of Larchmont who, in turn, sold his "Rascal" to Mr. Barrows. The craft was constructed from designs of Sparkman and Stevens and the boat trade was arranged by that firm's brokerage department — Photo by Morris Rosenfeld

## Try And Stop Me!

By BENNETT CERF

A neighbor of Colonel Duffy's was lamenting for the good old days. "What fun my wife and I used to have at the beach," he said between puffs on his corncob pipe. "First she buried me in the sand, then I buried her. One of these days I'll certainly have to go and dig her up."

"Henry darling," said the blushing bride as the honeymooners drove up to the portico of the hotel. "Let's try to convince all the hangers-on in the lobby that we've been married for ages," dubiously, "but do you think you can carry four suitcases?"

A certain bishop in New York fell into the habit of signing his letters "William of Albany." A superior met him at a conclave and assured him solemnly, "I'm determined to get you a transfer to Buffalo so you'll be able to sign 'Buffalo Bill.'"

(Copyright 1950 by Bennett Cerf)

**OWNS TIBET LANDS**

The Buddhist church owns nearly all the farm land in Tibet, with farmers operating as sharecroppers.


ADVERTISEMENT

**Now She Shops "Cash and Carry"**

**Without Painful Backache**

*As we get older, stress and strain, overexertion, excessive smoking or exposure to cold, sometimes slows down kidney function. This may lead many folks to complain of nagging backache, loss of pep and energy, headaches and dizziness. Getting up nights to frequent passages may result from other kidney troubles, too, such as dampness or dietary indiscretions.*

*If your discomforts are due to these causes, don't wait, try Doan's Pills, a mild diuretic. Used successfully by millions for over 50 years. While these symptoms may often otherwise occur, it's amazing how many times Doan's give happy relief — help the 15 miles of kidney tubes and filters flush out waste. Get Doan's Pills today!*



**FAST... way to shop: First look in the "Yellow Pages" to find where to buy it!**

The "Yellow Pages" are New York's buying guide

CONSULT THEM FOR PRODUCTS & SERVICES YOU NEED

Red Book in Manhattan and Brooklyn

NEW YORK TELEPHONE COMPANY

**SLIPCOVERS**

Carefully Measured, Cut and Fitted In Your Home by One of Our Experts

Sofa 2 Chairs 5 Zippered Cushions

**$69 up**

5-1094 PHONE PORT CHESTER 5-0699

Our Decorator Salesman Will Call at Your Home With Samples. No Obligation.

**P. C. UPHOLSTERY CO.**

74 Westchester Ave. at Main St. Liberty Square



The Good Host Serves FINE Liquors

**Do Your Holiday Shopping Early At the New and Modern Center Wine and Liquor Store**

SEAGRAM'S V. O. $5.67 fifth

SEAGRAM'S 7 CROWN $4.05 fifth

SEAGRAM'S ANCIENT BOTTLE GIN $3.73 fifth

*Plus Many Other Well Known Brands of Fine Wines and Liquors*

**CENTER WINE AND LIQUOR STORE**

616 MAMARONECK AVENUE Free Delivery MAm'k 9-2550


LEGAL NOTICE

PUBLIC NOTICE

NOTICE IS HEREBY GIVEN by the WESTCHESTER LIGHTING COMPANY, pursuant to subdivision 12 of Section 66 of the Public Service Law, that on and as of October 30, 1950, it issued and filed with the Public Service Commission amendments to its Rate Schedule (P.S.C. No. 4 —Gas) applicable to the supply of gas service to its customers within the County of Westchester, to become effective on and as of November 30, 1950, identified as follows:

Third Revised Leaf No. 18
Superseding Second Revised Leaf No. 18
Third Revised Leaf No. 21
Superseding Second Revised Leaf No. 21
Third Revised Leaf No. 22
Superseding Second Revised Leaf No. 22

**Summary of Proposed Changes**

These amendatory Leaves would continue in effect to and including February 28, 1951, the existing rates for gas service under Service Classifications Nos. 1, 2 and 3 which rates would otherwise expire on November 30, 1950. No other changes are proposed by these amendatory Leaves.

**Details of the Proposed Changes**

Details of the proposed changes may be found and examined in the Company's Rate Schedule to which reference is hereby made, and a copy of which may be consulted at the office of the Company at which application for service may be made, or at the office of the Public Service Commission. Any desired information concerning these proposed changes will be furnished by any customer upon request.

WESTCHESTER LIGHTING COMPANY
E. P. Freezano, President

November 2, 1950

**YOUR ONE TIRE INVESTMENT... FOR MANY YEARS TO COME**

**"CAN WE MAKE ENOUGH OF THEM?"**

Never in our history has there been such demand as we have *experienced* for the Mid-Century ROYAL MASTER and the new U. S. NYLON LIFE-TUBE!

People have asked us whether we'll be able to make enough of them to go around.

The answer is—we have *never* been able to make enough of them. They have been "selling out" as fast as we could make them.

*Of one thing you may be sure*—we will make all of them we can in keeping with all official limits on rubber supply.

OUR BEST ADVICE WOULD BE—keep in close touch with your own neighborhood U. S. Royal Dealer. He will do his utmost to give you these exclusive *Master* and *Life-Tube* qualities—never known or possible before.

*He will see you safely and comfortably through the months and years ahead and we, of course, will do our utmost to help him.*

**TIRE QUALITIES AND FEATURES NEVER KNOWN OR POSSIBLE BEFORE**

★ Never Before, U. S. ROYALTEX TREAD AND TRACTION to sweep, bite and hold in slippery weather, *where tires never held before!*

★ *Never Before*, U. S. NYLON LIFE-TUBES for blowout protection and Life Protection far beyond all previous standards.

★ Never Before, MID-CENTURY PROTECTIVE CURBGUARD to end all grinding curb scuff and abrasion—to safeguard the sidewalls of your tires.

★ With EVERLASTING WHITEWALLS or BLACKWALLS, *to maintain the trim* beauty of your tires.

**YOURS, For Years instead of Miles SAFETY and COMFORT**

**UNITED STATES RUBBER COMPANY**

*America's Largest Maker of Tires*

U. S. ROYAL TIRE SERVICE... RIGHT WHERE YOU LIVE

**Murray Pontiac Co., Inc.**
189 Huguenot Street
Tel. NEw Rochelle 6-6107

**New Rochelle Tire Service, Inc.**
173 Huguenot Street
Tel. NEw Rochelle 2-3233

# THE DAILY TIMES

Thursday, November 16, 1950

Published every business day by The Mamaroneck-Larchmont Publishing Co., Inc., 126 Elm Street, Mamaroneck, N. Y. Telephone MAm'r 8-2100 — 8-2101. V. E. Macy Jr., President; H. Richard Campbell, vice president and general manager; William L. Fanning, treasurer; H. P. Linnell, secretary. National Advertising Representative: Kelly-Smith Company, Crystal Building, 420 Lexington Avenue, New York City.

MEMBER OF THE ASSOCIATED PRESS

The Associated Press is entitled exclusively to the use for republication of all the local news printed in this newspaper, as well as all AP news dispatches. All rights of publication of special dispatches are also reserved.

MEMBER OF THE AUDIT BUREAU OF CIRCULATIONS

Single copy, 5 cents; subscription rates by carrier 35 cents a week. Subscription rates by mail, one year, $15; six months, $8; three months, $4.50. Entered as second class matter at the postoffice, Mamaroneck, Westchester County, N. Y.


PRAYER FOR TODAY—Dear Father of us all: To You I turn for a moment of meditation, eager to apply the precious lessons I have learned in spiritual adventure. First, I am proud that I have been taught the common brotherhood of man and that I am privileged to apply that knowledge in my every waking hour, at work, at play or at rest. I voice my deepest gratitude for the right to live in fellowship and good will, aware that it is GOD'S WAY for honorable men and women.

## 'A FIGHTING CONTRAST'

THE Dunn Survey, of Greenwich, an organization which samples and analyzes public opinion, has surveyed the recent election returns and has this to say:

"If Republicans read a favorable trend into the 1950 election, they will be repeating the mistake they made in 1938, 1942, and 1946, we believe. However, a handful of Republicans have demonstrated that when the voters are offered what appears as a fighting contrast to the New Deal program they will elect such candidates. If Republicans act upon this knowledge on a national scale it would be their greatest gain made in the 1950 election."

**In other words, what the Republicans should do in the 1952 Presidential election is to conduct a campaign on a national scale such as Senator Bob Taft conducted in Ohio this year on a state scale.**

That is all right, we suppose, provided the Republicans avoid a "me too" candidate and put up a fighter.

## MAYBE MR. HOOVER IS RIGHT

IT WAS only recently that J. Edgar Hoover warned the nation that our most pressing problem is that of juvenile delinquency.

But surely that wouldn't apply here in progressive, cultural, wealthy Westchester, would it?

Well, here are some headlines from one edition of a county daily newspaper this week:

**"Police Nab Two Teen-Agers in Stolen Car."**

**"Police Charge Two Boys, Each 16, With Burglary of City Store."**

**"Police Hold Youth, 15, For Attacking Women."**

These mind you, are just one day's grist. And we don't know whether this was a normal day's report, or whether it was even possibly below the average.

But in those three short stories were involved two Mount Vernon boys, one 16 and one 15, who had stolen a car; two other 16-year-old boys of White Plains who had stolen articles from a shop; and a Scarsdale youth, 15, who had hid in bushes and jumped out to inflict injuries upon two passing women.

**This sort of thing we are bound to admit, makes us feel that perhaps Mr. Hoover is right. And that what he says goes for Westchester as well as the rest of the nation.**

Just one day's news, we repeat. Multiply it by the number of days in a year and we have something we should really worry about.

What are we going to do about it?

## THE THRUWAY BRIDGE ISSUE

THERE are reports that the Village of Tarrytown will urge upon the Village Officials' Association this evening that a protest by the association be filed with the state against the proposed Thruway Bridge crossing of the Hudson between Tarrytown and Grand View.

**We suggest to the association members that there may be sound reasons against any such action.**

In the first place, there is question of whether this is a matter in which the villages should themselves take a stand.

Secondly, it must be borne in mind that if the crossing at Tarrytown is blocked, the bridge must go somewhere else, and this may merely transfer the issue to another village.

**And, thirdly, and far most important, we consider that the construction of the Thruway without interference or delay is a vital matter affecting Westchester both as to convenience of traffic and safety of lives.**

For the Thruway is certain to take off local streets in many communities the large, dangerous trucks which now plough through these narrow thoroughfares all day and all night. This will mean less traffic congestion on the local roads and greater safety, especially for women shoppers.

**By all means, we say to the Village Officials Association, consider the Tarrytown protest. But, be very, very slow in committing the association against this improvement at State expense which will likely result in far better traffic conditions in the County, and elimination of existing danger spots in many points along the Hudson.**

## The Counselor

**LOST PAPERS**

**Question:** I have lost my citizenship papers. How do I go about getting duplicates? G. T.

**Answer:** Apply at the office of the County Clerk, County Office Building, White Plains.

**GOLD STAR MOTHER**

**Question: Could you please tell** me how I can get information about local branches of the Gold Star Mothers? Mrs. M.

**Answer:** Write to the American Gold Star Mothers of World Wars Inc., Hotel Statler, New York City.

**OUTSIDE HELP**

**Question:** I have a lady friend who is about seventy years old. She is a widow with no one to help her and is unable to work. Can she get old age pension and how much? Mrs. P. M.

**Answer:** Your friend should get in touch with the Department of Family and Child Welfare, County Office Building, White Plains. A representative of that office will determine whether she is qualified to receive such assistance.

**PROBATE WILL**

**Question:** My mother died in 1920 and left a will and an estate. My sister was made executrix of the estate. My sister died last July and now I find my mother's will was never filed for probate. I will be grateful for your advise on the subject. Mrs. C.

**Answer:** We would like to help you, but, your question being of a legal nature, our hands are tied. Speak to a lawyer about this problem.

**NOT TRUE**

**Question:** A lot of people around here are saving the thin cellophane strip which is the outer opening on cigaret packages. They claim that for each strip a cigaret will be given to veterans in hospitals by the cigaret company. Is this true? Mrs. W. S.

**Answer:** This story keeps cropping up in various forms. The gifts have ranged from automobiles to seeing eye dogs and now to cigarets. This story is not true. The cigaret manufacturers have denied it over and over. Nor does anyone seem to know how the tale started. However, tell your friends that there is no basis to such a rumor.

## Child's Welfare Comes First, Adults Advised

By ANGELO PATRI

There is no blinking the fact that there are some people who have a poor influence on children. This is especially difficult when those people are relatives. The welfare of the children must come before anybody's feelings and the only safe thing, the only kind thing in the end, is to keep the children away from any such influence.

There are all kinds of adults and all kinds of children and it is not surprising that some combinations of temperament or character will not result happily. Aunt Hepsy thinks that children should be seen and not heard. Buster has an overflowing disposition. His voice is too loud, his movements too emphatic. He has constantly to be reminded to tone down. That does well at home but at Aunty's house, O, my The child returns home in a temperish frame of mind that lasts for a couple of days. Trying to repress his natural exuberance has so fatigued him that he can not live with himself, much less anybody else. Keep him away from Aunty.

Caroline is a sensitive, timid child. Granny wants her to be telling her, "Stand up for yourself. Don't be such a coward. Nobody likes a crybaby. Nobody wants such a namby-pamby about the house. Goodness! Can't you stand up for your own rights like your cousin?"

After a seige with Granny, Caroline cries for hours and is very difficult to deal with refusing to eat, refusing to go out to play. It takes a week or so to recondition her to ordinary ways of living. Why subject her to Grandma's nagging?

There are worse influences. There are older people who have bad habits, bad manners, ugly ways. Children who are enthralled by their dramatic, unusual behavior are out of hand for some time after exposure to their influence. Every possible effort should be made to keep the unworthy adult and the sensitive child apart.

This is easier to say than to do. The family relationships are not easily adjusted and the laws always must be considered as members of the family. However, the children's welfare must be the first consideration always. What helps them is to be accepted gratefully and what hinders them is to be shunned whenever possible.

All life among people is a compromise. If one is alert to opportunities children can be spared most of the wrong influences.

**BAD INFLUENCES**

VANCOUVER, (AP) — Lawyer Tom Hurley's Indian client was charged with being drunk. Counsel told Magistrate Oscar Orr: "Your worship, he fell among white people and was led astray." Sentence was suspended.

## MACY STILL TRAILS IN VOTE RECANVASS

YAPHANK, (AP) — Representative W. Kingsland Macy still trailed by 129 votes today as the recanvass in New York's 1st Congressional District continued.

Yesterday's check of more Suffolk County voting machines failed to change the original tally in the Suffolk part of the district.

On Tuesday, three votes were picked up in Nassau County by Mr. Macy's opponent, retired schoolmaster Ernest Greenwood, Democratic and Liberal Party nominee and a comparative newcomer to politics. The Nassau tally was completed.

Recanvass of voting machines in the 210 Suffolk election districts was expected to be completed today. Counting of the 339 paper absentee and war ballots in Suffolk was scheduled for tomorrow, when announcement of the final result is expected.

More than 152,000 votes were cast in the Congressional election of Nov. 7 in which Mr. Macy, veteran Suffolk County GOP leader, apparently was nosed out.

At Mr. Macy's request, investigators for a House elections subcommittee are watching the recanvass.

**BELGIUM MAKES OWN FILM**

BRUSSELS (AP)—Belgian film production, dormant following the war, is now showing signs of renewed activity, which may put it back on its pre-war feet. Independent production by unknowns working with little capital and determined to use nothing but local talent and local stories seems to be the trend.

## M. V. Gets Injunction Halting 'Dozer Storage

WHITE PLAINS—

The City of Mount Vernon was granted a temporary injunction yesterday to prevent storage of heavy construction equipment on property in a residence A-1 zone, in a decision by Supreme Court Justice Frank H. Coyne.

The city's motion, directed against the Mal-Tae Co. Inc., was not opposed. It contended that the defendant was storing bulldozers and similar equipment on property near Beechwood Avenue and charged this violated restrictions of the zone law.

**WTA HIKE SUNDAY**

WHITE PLAINS—

Members of the Westchester Trails Association are planning to explore Pound Ridge Reservation on Sunday. According to the leader, Ernest Stadelmann of 11 Columbia Avenue, Harrisdale the distance is six miles on good paths. Those participating will meet at the County Center parking field at 9:30 A. M. and return at 4:30 P. M.

**DR. GANG TO SPEAK**

WHITE PLAINS—

Dr. Kenneth M. Gang of White Plains will discuss "The Neurological Aspects of Mentally Retarded Children" at 8:30 P. M. tomorrow in the YMCA at 250 Mamaroneck Avenue. He will address an open meeting of the Westchester Chapter of the Association for the Help of Retarded Children.

**SEA SERPENT ORIGIN**

The writhing tentacles of the giant squid, sometimes reaching 30 feet in length, are believed responsible for some sea serpent stories.

—AND LOOK WHAT SHOWS UP

## Don't Take My Word for It

By FRANK COLBY

WHAT'S THE ORIGIN?

**Question:** What is the origin of the phrase "dramatis personae," meaning the cast of characters in a play?"

**Answer:** Dramatis personae (pronounced; DRAM-uh-tiss per-SOE-nee) is a Latin phrase which means literally, "the masks of the drama."

The theaters of ancient Greece and Rome were hardly anything more than dancing circles, usually located at the foot of a small hill on which the spectators sat and looked down upon the play.

So great was the distance between audience and players that the actors had to wear large and exaggerated masks to identify the characters which they portrayed. The masks also served as mezaphones in magnifying the voices of the players.

The Latin word for mask is persona, and its literal meaning is "the mask worn by the actors in the Greek and Roman drama." By extension, persona came to mean the character represented by the actor; the part which anyone plays; the character which one sustains in the world." Hence, "a person in the abstract."

When persona entered English and became the word person, it was pronounced "parson," in the same way that the British still say "darby" for derby, "clark" for clerk, "Barkley" for Berkeley, etc. The British "ar" sound survives in American speech in the words sergeant and varsity.)

In those days it was customary to speak of a man of high rank or dignity such as a choirmaster or a curate, as "the person." In time the spelling was changed to crorrespond with the "ar" pronunciation, and the word became parson, meaning, colloquially, "any clergyman or preacher."

But the word person, in its present sense, remained unchanged in spelling; and, in the course of time, the word lost the "ar" sound.

Thus we see that the word parson is the result of a corrupted pronunciation of the word person, which is an English corruption of the Latin persona, "a mask or false face worn by an actor."

And that's where we came in.

**COMMUTING TO COLLEGE**

PITTSFIELD, Mass. (AP)—For the last five years three Pittsfield men have commuted three evenings a week, or 240 miles a week, to attend evening classes at Rensselaer Polytechnic Institute in Troy, N. Y. Each has already traveled more than 40,000 miles to earn a college degree by working days and going to college nights.

## Grab Bag

**THE ANSWER QUICK!**

1. Who was the last Republican president of the U. S. to serve two complete terms?
2. Who wrote The Village Black smith?
3. What line follows, "O brother man! Fold to thy heart thy brother"? Who wrote it?
4. Kansas was the last state to join the Union before what war?
5. What amendment to the U.S. Constitution gave Congress power to levy income taxes?

**IT'S BEEN SAID**

The only freedom which deserves the name is that of pursuing our own good way, so long as we do not attempt to deprive others of theres, or impede their efforts to obtain it.—John Stuart Mill

**IT HAPPENED TODAY**

1907 — Oklahoma admitted to Union. 1944—In World War II Allies launched general offensive on 300-mile front in Europe. Boake Carter, radio commentator and columnist, died.

**WATCH YOUR LANGUAGE**

INSINUATE — (in-SIN-u-ate) verb transitive; to introduce gradually or gently; hence to introduce or hint indirectly; suggest; imply. Origin: Latin—Insinuatus, past participle of Insinuare.

**GUESS THE NAME**

1. He was born in St. Quentin, France, Oct. 29, 1682. At 16 years he entered the Society of Jesus and at 23 was sent to Canada where he remained for four years as professor at Quebec. In 1720-22 under orders from the regent he visited America for the second time and went along the Great Lakes and down the Mississippi river. A city in Michigan is named for him. His books include, among others, Historie et Description Generale de la Nouvelle France which was translated into English and is a work of importance for Canadian history. He died at LaFleche in France, Feb. 1, 1761. Can you name him?

2. He was born in Mannheim, Germany, April 26, 1856 and he came to the U. S. in 1865. He was educated in a New York Public school and the College of the City of New York. He had degrees from many universities both in the U. S. and abroad. He was named ambassador to Turkey, Sublime Porte in 1913 serving until 1916 and having charge of the interests in Turkey of many nations during World War 1. He was technical expert to monetary and economic conferences in London in 1933. He wrote several books including Secrets of the Bosphorus, All in a Lifetime, and My Trip Around the World. He died Nov. 26, 1943. Who was he? (Names at bottom of column)

child may be fond of gaiety and pleasure, and prove popular.

**HAPPY BIRTHDAY**

Today's birthday list includes Lawrence Tibbett, singer and actor; Michael Arlen, author and George S. Kaufman, playwright.

**HOW'D YOU MAKE OUT?**

1. Ulysses S. Grant
2. Henry Wadsworth Longfellow
3. "Where pity dwells the peace of God is there;" John Greenleaf Whittier
4. The Civil War
5. The 16th

1. Pierre F. X. de Charlevoix
2. Henry Morgenthau

**HAS MANY USES**

Scientists say lignite gas can be used in the manufacture of synthetic gasoline and oils, alcohol, ammonia and dyes as well as for heat.

**YOUR FUTURE**

Steady progress should be yours if you are careful in financial transactions. Born on this date a

## A Glance Backward

**A DECADE AGO**
**(From The Daily Times)**

Justice of the Peace Wesley M. Messersmith was chosen to head the Masonic Club of Larchmont for 1941. Fred Krisch became first vice-president. . . After a week of chilled, rainy weather the community received its first snowfall of the season. . . Final figures on the presidential election vote in this vicinity showed that Wendell Willkie had received a Westchester majority over President Roosevelt exactly equal to William F. Bleakely's record-setting majority over Walter G. Otto for county executive. . . Earl Foster earned a place among the all-time Mamaroneck High School running greats when he finished first in the Westchester Interscholastic Athletic Association's cross-country championship meet. Foster was undefeated on the season. . . Miss Vera Rochefort of Mamaroneck was named secretary of the Alliance Francais at a meeting of the organization in Mount Vernon. Mrs. Helen Hatch of Mamaroneck was elected assistant secretary. . . William Thrasher was chosen to play the male lead in the F. E. Bellows High School production of "American Landscape." Margaret Lowery was handling the leading female role. . . As part of the organization's 50th anniversary celebration, Mamaro Engine and Hose Company held a joint meeting with the auxiliary club. Mamaro President Ray Baxter, and Auxiliary President Miss Nellie Lombard spoke. . . and 20 years ago the Mamaroneck Carpenters' Union appealed to the Board of Education to hire only local men for school jobs since 30 per cent of the 400 union members were out of work.

## Col. Joe Bush Says:

There's more fightin' goin' on in the courts and among the rival press-agents over this here television color business than anything since the Civil War. Personally, we don't see that it makes much difference what color is a gal rassler's hair. You ain't lookin' that far up anyhow.

**We're disappointed, too, in the phone strike. Because we just get as many calls as before and they talk just as long, where nobody can get through to you except the folks invitin' you out to lunch and cocktail parties. For that kind, we'll join the picket line.**

It took close elections in Connecticut and Michigan to show up just how careless some of the counters on Election Night actually are. Maybe we oughter go back and ask a recount on that close one for President in 1948. Or has the statute of limitations outlawed fishin' expeditions?

**Seems to us the world is divided into two classes: One is the folks who take a walk in the mornin' to get a appetite for breakfast; the other walks, too, to get a breakfast for their appetite.**

We like that definition: A husband is a sweetheart who got spoiled by marriage!

**There's a lot of street openings and excavations and such like around Westchester these days. The signs say they're temporary. But we remember that sont about it bein' a long, long way to temporary.**

## YOU'RE TELLING ME!

By WILLIAM RITT
Central Press Writer

a Anadian woman willed her two pet dogs and horse $5,160. Besides Dollar Diet, the office scratch sheet expert, says the dogs will probably make no bones about it but the nag could bet the dough on himself.

IN TURKEY AN ARTIST MAY jugged for drawing critical cartoons. Pen and ink may lead to pen or clink.

**Design of a new English sports car is described as "teardrop." And that's what Dad would shed if he got the bill**

Maybe the reason there are far fewer autumn than spring poets is because of the difficulty in finding words to rhyme with "football," "pumpkin pie" "cranberries," and "chrysanthemum."

In Michigan a man was arrested on charge of stealing a lot of can openers. What he should have swiped is a jug opener.

**Who benefits most by our public parks?—asks an editorial. Well, pigeons for one.**

Oddly enough, our sports edit tells us that a team called the Eskimos is the hottest in the Western Canada football league. They have, he says, the championship just about on ice.

Would you let a Plumber fix your Radio?

LET OUR CHEVROLET MECHANICS DO THE JOB

Luby CHEVROLET COMPANY, INC.

SUPER CHEVROLET SERVICE

"Your Friendly Dealer"

Larchmont and Mamaroneck



THANKSGIVING MENU

Tender juicy slices of succulent turkey, filled with your favorite stuffing and seasoned to your taste . . . a Thanksgiving meal guaranteed to be remembered for a long time to come.

No Advance in Prices Over Last Thanksgiving

FRESH SHRIMP COCKTAIL — FLORIDA FRUIT CUP
TOMATO JUICE COCKTAIL

CELERY AND OLIVES

CREAM OF MUSHROOM SOUP — CONSOMME PRINCESS

ROAST VERMONT TURKEY WITH GIBLET GRAVY
FRESH CRANBERRY SAUCE
GLAZED SWEETS OR MASHED POTATOES
CREAMED WHITE ONIONS — GREEN PEAS
CANDIED BEETS — MASHED YELLOW TURNIPS

WALDORF SALAD

PUMPKIN, MINCE OR APPLE PIE — BAKED APPLE
PLUM PUDDING WITH HARD SAUCE — ICE BOX CAKE
ICE CREAM

COFFEE — TEA — MILK

Whole Turkeys For Parties of 10 or More
2 Days' Notice

ADDITIONAL THANKSGIVING DINNER

POACHED SALMON STEAK WITH SHRIMP SAUCE
WHOLE BROILED LOBSTER, DRAWN BUTTER
BROILED VIRGINIA HAM STEAK AND PINEAPPLE
ROAST PRIME RIB OF BEEF AU JUS
TWO BROILED FRENCH LAMB CHOPS
BROILED SIRLOIN STEAK
*With All The Trimmings As Above*

*From first course to last . . . It's mouth-watering! Don't miss it!*
*Make your reservations now! Call LA 2-1192*

FELIX RESTAURANT
71 BOSTON POST RD.
Larchmont, N. Y.

## Investiture Planned In Tibet for Lama

NEW DELHI, India, (AP) — The sixteen-year-old Dalai Lama, spiritual and temporal head of Communist invaded but still unconquered Tibet, will be invested with full powers at a state ceremony in Lhasa tomorrow, a reliable source reported today.

This source said the rites were advanced by more than a year to enable the Dalai Lama to try and unify resistance against the Red Chinese invaders. Normally a regent is in control until the Dalai Lama is eighteen.


What a man will do for BEECH-NUT COFFEE!

## Calendar

**TONIGHT**

Mothers and Fathers Class, at Mamaroneck Health Center, at 9 P. M.

Alcoholics Anonymous, Larchmont Avenue Church, 8 P. M.

Real Estate Board, 131 Larchmont Avenue, Larchmont, 8 P.M.

St. Theresa's Sodality Bridge, St. Vito's Clubhouse, 8 P. M.

Companions of the Forest, Carpenter Hall, Mamaroneck, at 8 P. M.

Adult Discussion Group, at St. John's Church, Larchmont, 8:15 P. M.

Westchester County Village Officials Association, at Municipal Building, Larchmont, 8:15 P. M.

**TOMORROW**

Garden Club Board, Land home 59 West Brookside Drive, Larchmont, 9:30 A. M.

Larchmont Rotary Club, Shore Club, 12:15 P. M.

Club Day, Larchmont Woman's Club, Larchmont Avenue Church, 2 P. M.

Young Peoples Society, Larchmont Avenue Church, 7:30 P. M.

Pack 2 Cubs, Chatsworth Avenue School, 7:30 P. M.

Doublets, Larchmont Avenue Church, 8 P. M.

Masonic Club of Larchmont, VFW Club House, Mamaroneck, 8 P. M.

Mamaroneck Avenue School PTA, 8:15 P. M.

DFO Elks, Elks Club, Mamaroneck, 8:30 P. M.

Senior Play, Bellows High School, Mamaroneck, 8:30 P.M.

August-Teens dance, St. Augustine's Church, 9 P. M.


Schpore som

(Pennsylvania Dutch meaning "thrifty")

The Pennsylvania Dutch have a reputation for thriftiness and good eating. That's why Musselman's Apple Sauce is a favorite with Pennsylvania Dutch housewives.

Fresh-Flavor Apple Sauce ready to Serve! Why make Apple Sauce at home? Musselman's has the fresh flavor of apples right off the tree! Taste it and see!

Wonderful Good! Pennsylvania Dutch words of praise. Just try . . .

MUSSELMAN'S Pennsylvania Dutch apple sauce

FREE! "Pennsylvania Dutch" RECIPE BOOK

30 highly prized recipes for Pennsylvania-Dutch Dishes, Emblems, Famous Pennsylvania Dutch Sayings. Send name and address to C. H. Musselman Co., Biglerville, Pa. Book mailed free at once.

Address ____ Name ____


## CARPET FIRM PLANS OFFICES STRUCTURE

YONKERS—

Plans for the construction of an office building in White Plains by the Alexander Smith & Sons Carpet Co. were reported today by the Yonkers office of William F. C. Ewing, president.

The company has acquired options on a site on North Broadway, White Plains, near the New York Central's North White Plains Railroad Station, taking in the entire block between Glenn and Bond Streets, assessed at $80,000.

The office building is intended for top executives of the carpet firm and of the Sloane-Blabon Corp., hard-surfaced floor covering division of the Smith firm. The Smith executives now have their offices at the mills in Yonkers, except for the sales executives who are in New York City. The Sloane-Blabon Corp. offices are all in New York, having been moved there from Newark.

Accessibility of the White Plains location to the Westchester County Airport was said to be a prime reason for the proposed move, since the executives find it necessary to travel extensively by air.

The next step in the proposed project will be an application to the City of White Plains for a zoning variance to permit office building construction on the site selected.

**MOST LIKE EARTH**

Venus is the most brilliant planet in the heavens and the one most like the earth.

## CAMP WORK CITED TO ANCHOR CLUB

Members of the Police Anchor Club of Westchester last Summer sent 550 boys and girls to camps and hope next year to exceed that number, Pfl. Frank Bergin of New Rochelle, president of the countywide organization, said last night at the Anchor Club dinner dance held at the Old Forge Restaurant.

"We policemen believe in doing something about juvenile delinquency, not just talking about it," Pfl. Bergin said, in giving his annual report. "When we started this camp fund in 1944 we were able to send 150 children to Summer camps. Despite rising costs we have increased that number each year and in the past eight years our camp rolls have totaled 3,000 Westchester children. Thus we of the Anchor Clubs express Anchorism in the way it should be practiced, through charity and love. The resulting closer friendships between the policeman and the child is our reward."

Singled out for praise in the camp fund work were the following Westchester policemen: John B. McGrath of Eastchester, Chief Inspector William McDonald, Capt. Frank Ryan, Steve Zayac, Charles Ulein and Dan Scannell of Mount Vernon, John Johnston, Tom Cunniffe and William Elwell of Harrison, Sgt. William Hyland of New Rochelle, Tom McVey of Rye, John Carroll of White Plains and Sgt. William Towhey of the Parkway Police.

William French of Harrison, founder of the Police Anchor Clubs of Westchester in 1940 and first president, who retired this year from the Harrison police force, was guest of honor. He was presented with a watch by the Anchor Club in recognition of his work in founding the Anchor Club and his consistent support of the fresh air fund campaign. His services to Westchester's children and to the club were recalled by Mr. Bergin who made the presentation.

Mr. French responded briefly urging policemen to continue and widen the scope of their work for underprivileged children. He gave special praise to Mr. Bergin for his eight years service as head of the camp fund.

The Rev. Bartholomew Singleton of Holy Trinity Church, Mamaroneck, chaplain of the Anchor Club, speaking briefly said:

"It is the duty today of all of us to fight for the cause of Christ for we are in perilous days when the ordinary person can no longer be mediocre. The day of the silent Christian is past and the sooner the individual realizes that the better it will be for our nation and the Church."

John Nolan of Stamford, supreme president of the Anchor Clubs of America, urged full attendance at the national convention to be held Friday through Sunday at the Henry Hudson Hotel in New York.

Others who responded briefly to toastmaster Charles Uihlein of Mount Vernon, who was also dinner chairman, included Bernard T. D'Arcy of Jackson Heights, supreme advocate of the Anchor Clubs and Joseph Warren of the Mamaroneck Knights of Columbus.

## *Gold Reports Giving Paper To Brothman*

NEW YORK, (AP)—Confessed atom spy Harry Gold testified today that Abraham Brothman of Cortlandt, gave him a blueprint of a piece of chemical equipment in 1941 for relay to a Soviet espionage ring.

Gold returned to the witness stand in the Federal Court trial of Brothman and Miss Miriam Moskowitz, charged with conspiring to obstruct justice during a 1947 federal grand jury investigation of subversive activities.

The government alleges that Gold and Brothman told the grand jury a false story of their relations with other persons, and that Miss Moskowitz helped to concoct this story.

Gold is not a defendant in this case. He pleaded guilty in Philadelphia to serving as a go-between for Dr. Klaus Fuchs, convicted British atomic scientist, and Soviet agents, and is awaiting sentence Dec. 7.

Gold, a biochemist and a government witness, said that he had 10 meetings with Brothman from Sept. 29, 1941, until the following December.

## $90 MORE GIVEN FOR BUNNY FUND

The fund for "Bunny" Gibbons received an unexpected boost this week after lagging the week before as $90.50 was contributed to bring the total near within touching distance of $1,600.

Two anonymous donations of $10 and $25 dollars each were received at the Larchmont Post office. Other contributors were from the Larchmont Police Department, $25; Alumni Association of United Hospital School of Nursing in Port Chester, $25; proceeds of a county fair held by three young girls, Barbara McGrew, Betsy Divine and Anne Regan, $9.50; and Mrs. S. Barry, $2.

Meanwhile, "Bunny's" condition cannot be reported as improved. Her father says she is happy to be out of the hospital and living with her grandmother in Oceanside where it is quiet, but she will probably have to go back Nov. 28.

Contributions may be sent to the New Rochelle and Larchmont Post Offices and blood may be donated at the Red Cross Building, 70 West 40th Street, NYC.





Give your home-cooked spaghetti the real Italian touch—with sauce prepared by a chef. Delicious, timesaving Chef Boy-Ar-Dee Sauce with Meat. Made of rich tomato puree, tender beef, just the right spices. Try it today!

Chef BOY-AR-DEE SPAGHETTI SAUCE WITH MEAT

For a delicious Thanksgiving turkey dinner order your turkey from STEPHEN'S today!

| | | |
|---|---|---|
| AA CHOICE GRADE TOP EYE BOTTOM ROUND ROAST | lb | 89¢ |
| SHOULDERS of VEAL | lb. | 49¢ |
| BREAST of VEAL | lb. | 39¢ |
| FANCY FRESH KILLED BROILERS | | 41¢ lb. |
| FANCY LARGE CAULIFLOWER | head | 19¢ |
| YELLOW TURNIPS | 3 lbs. | 14¢ |
| FLORIDA . . . Extra Special ORANGES | doz. | 39¢ |
| EMPEROR GRAPES | lb. | 19¢ |

STEPHEN'S MARKET

Choice MEATS Dairy PRODUCTS Frozen FOODS

FANCY GROCERIES and VEGETABLES

Phone 9-1050 419 MAMARONECK Ave. MAMARONECK, N.Y.

Ask For PECHTER'S RYE BREAD

Famous For Flavor since 1888

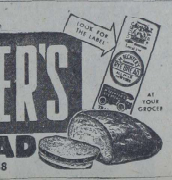

1 Gentler bleaching action.....

added protection for linens! There's more than one "Mother's little helper" here. The other is Clorox, which makes white and color-fast cottons and linens snowy-white, color-bright, . . . deodorizes, removes stains, makes linens sanitary . . . even when dried indoors! Clorox conserves your linens, too . . . it's free from caustic, extra gentle. Give your laundry all these benefits with Clorox!

2 Greater disinfecting efficiency...

added protection for health! Home germ centers can threaten family health. Not only garbage cans, but sinks, drainboards, wash basins, tubs and toilet bowls require disinfecting. Protect your family with the type of disinfection recommended by public health departments. Use Clorox in routine household cleaning. It kills germs quicker than any other product of its kind! Directions on label.

CLOROX . . . AMERICA'S FAVORITE BLEACH AND HOUSEHOLD DISINFECTANT

*SMOOTH... because it's not Carbonated

*TASTE-RICH... because it's naturally delicious

*PURE... because it's pasteurized

Keep both kinds of Tru-Ade in your refrigerator

Drink a glass of Sacramento sunshine!

It's richer, redder ...more delicious with natural sweetness

Soil and sunshine at their best bring you tomato juice at its finest...*naturally richer* SACRAMENTO TOMATO JUICE!

*U.S. Grade A Fancy*—juiced from specially bred and cultivated tomatoes. More than meets the Vitamin C standard of the Council on Foods and Nutrition of the American Medical Association.

ASK YOUR GROCER FOR SACRAMENTO BRAND TOMATO JUICE

From the heart of California


**BLONDIE** By Chic Young

**TRIBBLE THEATER** Starring Popeye

# Illinois, Princeton Oklahoma Are Picked By AP Grid Guesser

By HAROLD CLAASSEN
*Associated Press Sports Staff*

NEW YORK — Illinois is the pick here to defeat Ohio State Saturday in the nation's No. 1 football game.

The betting gentry figures the Buckeyes, defending Big 10 champions and No. 1 team in the recent associated poll, as a touchdown the better. But the Illini are playing at home, their backfield is in fair shape for the first time in weeks and there is a slight matter of a Rose Bowl trip at stake.

That should wipe out Ohio State's slight, theoretical advantage.

However, don't use the rent money to back these selections too far. There were 15 incorrect ones in the 70 decisions posted last week. That's an average of .786.

Here are the other picks this week:

Missouri at Oklahoma: Missouri's meager squad is depleted by injuries. Oklahoma.

**Some Comeuppance for Cadets**

Army at Stanford: The odds makers say the Cadets will win by 19 points. That margin is too great even if Coach Earl Blaik has shifted Al Pollard to the No. 1 backfield. Army.

San Francisco at California: Even if it is a nonconference game, the Golden Bears aren't going to let their victory string die off in this one. California.

North Dakota at Kentucky: It will be a nice trip for the North Dakotans but the ending won't be pleasant. Kentucky.

Texas at Texas Christian: The TCU line doesn't appear strong enough to stop fullback Byron Townsend. Texas.

Princeton at Yale: Yale's strong point is its defense. Princeton has both an offense and a defense. Princeton.

Mississippi at Tennessee: The Rebels aren't pushovers and their John Dottley is one of the country's better fullbacks but Tennessee has the better balance. Tennessee.

Michigan State at Pittsburgh: Sonny Grandelius picked up 950 yards in his first eight games. That's 13 more than the combined backfields of the opponents. Pittsburgh has nothing that good. Michigan State.

**Rested Penn Favored**

Wisconsin at Penn: The Big 10 Badgers were at their peak last Saturday while Penn loafed. Pennsylvania.

Notre Dame at Iowa: If the Hawkeyes can quit fumbling they can make it a clean sweep for the Big 10 over Notre Dame this season. But it is likely they won't. Notre Dame.

Minnesota over Purdue: Minnesota has scored only twice in its last five games but the Gophers will go all out here in Coach Bernie Bierman's Minneapolis swan song.

North Carolina at South Carolina: Just what did those two Governors say to each other: North Carolina.

Arkansas at Southern Methodist: The Mustangs' losing ways are over. Southern Methodist.

Here are the other Eastern games:

Amherst over Williams, Boston University over Idaho, Brown over Harvard, Bucknell over Delaware, Connecticut over Rhode Island, Dartmouth over Cornell, Fordham over Temple, Holy Cross over Georgetown, Navy over Columbia, New Hampshire over Kent State, Rutgers over Penn State, Syracuse over Colgate, Trinity over Wesleyan, Union over Hamilton, Vermont over Middlebury, Villanova over Boston College.

MEMBERS of Tamarack Country Club's championship golf team in the Westchester Intercluh League and Winged Foot pro Claude Harmon, gather around the gold cup symbolic of loop supremacy after league dinner at the Scarsdale Golf Club Tuesday night. Seated left to right are Jack Byrne, Ken Smalley, Mort Jaffee, Harmon, and Larry Doyle. Standing, left to right, are Bill Masiello, Bob Miller, Bubs Ellis, Sal Sava, Ray Icely, and Sam Finck. —Staff Photo

## Baseball Bigs To Rule Today On $ Problem

CINCINNATI, (AP) — Baseball's top brass gets together today to decide who gets the million dollars. And to boost some deserving talent from the minors to the majors.

The million dollars really isn't a million, but is only a pop fly off that figure. It is the $975,000 derived from the radio and television rights at the 1950 World Series—and the odds are about 10 to 1 it will go into the player pension fund.

Attracting heaviest interest around the hotel lobbies, which are densely populated with big league managers, general managers, presidents, scouts and farm directors, is the annual draft.

## MT. VERNON TO HONOR 1925 DAVIS GRIDDERS

MOUNT VERNON—

The silver anniversary of the 1925 Mount Vernon High School football "wonder team" and its grid genius of its coach, Harry "Dad" White, will be lifted from the legendary obscurity of the past after all.

Plans for presentation of a perpetual "Harry Dad" White Trophy" to the winner of the annual A. B. Davis-Edison Tech football game each year, and a half-time ceremony honoring the 1925 county and eastern scholastic football champions of Mount Vernon were revealed today.

The tentative plans, which were outlined to assistant school superintendent Catherine I. Rhodes in the absence of superintendent George L. Larsen, were approved yesterday.

## Final Records For Area School Gridiron Units

MAMARONECK HIGH SCHOOL
(Won 6, Lost 0, Tied 1)

| For | Opponent | Against |
|---|---|---|
| 13 | Harrison | 13 |
| 19 | Yonkers | 6 |
| 18 | Pelham | 6 |
| 27 | Roosevelt | 7 |
| 33 | Port Chester | 6 |
| 26 | Groton | 14 |
| 45 | Fordham Prep | 0 |
| 180 | | 43 |

F. E. BELLOWS HIGH SCHOOL
(Won 3, Lost 4)

| For | Opponent | Against |
|---|---|---|
| 6 | Horace Greeley | 13 |
| 19 | Saunders Trade | 0 |
| 19 | Irvington | 13 |
| 13 | Bronxville | 7 |
| 0 | Harrison | 20 |
| 26 | Florida | 19 |
| 7 | Rye | 13 |
| 91 | | 91 |

### Sports Calendar

**TODAY**
**Softball Dinner**
Dinner in honor of American Legion softball team, at Legion Post 90, Mamaroneck, 8 P. M.
**Bowling**
Larchmont Community League matches, Larchmont Rec Center, 8:30 P. M.
Acres League matches, Mamaroneck Rec Center, 8:30 P. M.
**TOMORROW**
**Basketball**
Iona College vs. Iona Alumni, at O'Connell Gymnasium, Iona
**Football**
Scarsdale at Bronxville, 3 P.M.
**Cross Country**
Intersectional championships at Schenectady, New York.
**Bowling**
The Mamaroneck Community League matches, Mamaroneck Rec Center, 8:30 P. M.
Larchmont Ladies League matches, Larchmont Rec Center, 8:30 P. M.

CADET DOG FOOD
The best yet!
300 U.S.P. Units VitD in each can

## ADDIE, US VITAL IN BETZ RETURN

WHITE PLAINS—

Credit Bob Addie, former Mount Vernonite, and the U. S. government with a hand in bringing Pauline Betz back to the pro tennis circuit.

The likeable Pauline (in private life Mrs. Bob Addie) is slated to appear with Gussie Moran, Jack Kramer and Pancho Segura at the County Center Friday, Nov. 24 with the Bobby Riggs troupe.

Although she doesn't advertise it, one of the reasons why Pauline was receptive to the Winter tour idea was that husband Bob, a Washington, D. C., sports columnist, has gone back into service as a Marine Corps Reserve Officer.

The slim, quick-moving strawberry blonde who joined Sarah Palfrey Cooke in turning professional in 1947 not only ranks with the all-time great tennis players, but has proven herself to be one of the finest exponents of table tennis in the country and is currently excelling as a golfer. In her school days, she also played basketball, hockey and softball.

## Fraioli Gets 200-Yard Ace

The first signs of Winger can't keep the golfers off the links and a trip to Hampshire Country Club yesterday bore fruit in the form of a hole-in-one for Vito Fraioli of 128 Prospect Avenue, a patrolman in the Mamaroneck Village Police Department.

Fraioli, who has been playing golf for many years and is extremely active in the Westchester Police Golf Association, made the ace on the 200-yard ninth hole at Hampshire while using a number three wood. His shot was verified by Anthony Giancola, Acting-Chief of the Mamaroneck Police and "Sonny" Punicello, both of whom were playing in the threesome.

Last week Fraioli was presented a $50 Savings Bond for being a runner-up in the Westchester Police Golf standings. He was the only entry from Mamaroneck and participated in all ten tournaments during the Summer season.

The awards were made by Mel Goldman, of Mamaroneck, at the annual dinner at Schmidt's Farm. Goldman is secretary of the association.

LEWIS (BUD) McFADIN, lineman of the week, strolls from his dormitory to his classroom in Austin, Texas. The 236-pound, 6-3 guard received the national honor for his blocking and tackling in Texas' 37-20 victory over Baylor.
—Associated Press Wirephoto

## Bets, Attendance At Tracks Show Gains Over '49 Figures

NEW YORK, (AP) — Betting and attendance at New York race tracks this season showed gains over the previous year for the first time since the lush of days of 1945.

The 198-day campaign which ended yesterday with the finale of the Empire City-at-Jamaica meeting topped the 1949 season, also of 198 days, by 1.7 per cent at the tote windows and by 2 per cent at the turnstiles. The 1950 attendance hit 4,227,469 and betting totaled $308,488,512.

Last season, 4,152,123 fans wagered $303,332,958. The daily averages in 1949 were 21,184 and $1,547,617, compared to this year's 21,620 and $1,573,605.

Of the 11 race meetings in New York this year, eight showed betting and attendance gains over corresponding 1949 sessions, including the last seven in a row.

**$45 Million Bet at E. C.**

Empire City's transplanted 24-day meeting which wound up the campaign yesterday brought total attendance of 562,343 and betting of $45,930,032. The figures a year ago were 501,711 and $41,151,957 for the same number of days.

The 15 per cent "take" from the $308,477,512 bet at New York tracks this season amounted to $46,271,626. And that doesn't include the odd pennies, or "breakage", which the bettors do not get back, and which should exceed $2 million when the final count is in.

At all New York meetings except the Saratoga-at-home stand of 24 days, the State takes 6 per cent, the track 4 and the City or County, 5. At Saratoga's home meeting, the State, County and track, each takes 5 per cent.

**Record by Royal Castle**

At yesterday's finale, a crowd of 30,861 jammed Jamaica to see J. M. Seider's three-year-old Royal Castle win the Daingerfield Handicap in new world record time for the seldom run distance of two miles and a sixteenth.

Clocked in 3:30 2-5, or two seconds faster than the old mark set by Flying Missel in the same race last year, Royal Castle scored by two and a quarter lengths over the same Flying Missel. Rit O'Pate was third.

## THAT'S RICH . . .

By RICH CARPENTER

As far as this area is concerned another high school gridiron season has been stamped into the books, but it is conceivable that the coaches won't realize that fact for another couple of weeks. The tension involved in teaching the pigskin game is terrific, especially when the mentor has a special desire for that particular sport. Such is the case with Harry Harrison at Mamaroneck H. S. and Jack Pearson up at Bellows.

The Hilltop grid boss has had a lot of guys plugging for him lately to pull in that initial undefeated season for MHS. Well, the fact that he accomplished the feat is now history and, in our estimation, it was the coaching gift of the Westchester term. In his five years at Mamaroneck, Coach Harrison has worked at least three seasons with half-a-handful of veterans and yet each time he turns out a winner. In fact no Hilltop eleven he guided has ever dropped more than one verdict in any campaign.

Many people would like to see Mamaroneck play New Rochelle and A. B. Davis again, and there are even some who say, bring on White Plains. They regard the Mamaroneck-New Rochelle scrap as a sort of area grid world series and yearn for the schools to pick up relations again in football. At times we have jumped on that bandwagon and we still think that MHS could more than hold its own. But when you look at he past performances, you quickly understand why the series is not likey to be renewed. Since 1913 Mamaroneck has on seven times, five of them in the last decade, and been licked in 25. The Purple Wave machine is formed by drawing from a school with more than 1500 students while the Tiger eleven is molded from a student body of approximately 600. In our opinion, the power of schoolboy football squad is directly proportional to the size of the student body, generally speaking.

**No Excuse Needed**

What has been said here is not in any meant as a rap at Mamaroneck's choice of opponents. We firmly believe that the Orange gridders played a schedule in 1950 that was in their class if not slightly above in regard to enrollment. Such institutions as Gorton, Roosevelt, Harrison, Pelham, Fordham Prep and Yonkers usually put out winning football teams and it is to the credit of the Tigers for turning them all back in succession, with the Harrison deadlock preceding it course. It still is a standing puzzle as to why Port Chester has failed to produce any grid winners in the Sawpit city for the last four years but the locals have never failed to give the Rams trouble, year in and year out.

In summary, it looks like another artful teaching job for Coach Harrison who certainly deserves some sort of recognition this year. The Hilltop is fortunate to have a man of his ability guiding its grid fortunes.

**Fearon Had Tough Task**

Last Monday afternoon Bellows mentor Jack Pearon sat in the locker room at Daniel Warren after all the Jayvees had left. It was the final day of the season since the JV squad had played Rye that afternoon. "Happy Jack" looked at a blank wall and saw the plays click which could have turned the one-point loss to Irvington into a win and the loss to Rye into a glorious triumph. The Panthers lost four out of seven but two were so close and could just as easily have been victories with a break at the right moment. Irvington, which went on to become undefeated, had eight yards left to defend when the game at Harbor Island ended and the Pearonmen flubbed some great opportunities against the Garnet.

Pearon had coached five days a week at Bellows, worrying about the Jayvees as well as his varsity. One man can't ordinarily handle that much and keep his health, and we don't think Pearon would care to go through it again. Like his colleague at Mamaroneck, the East End pilot teaches the game with such vigor that it rarely leaves his mind from September to December. Thus when the year finally does end it takes a while for the grind to wear off.

**Had Other Problems**

Not only did the local skippers have their difficulties with the playing personnel but also the facilities for practice furnished problems. The MHS players had to don their grid togs at the Senior locker room each day and then walk to Harbor Island if cars were not available. With Daniel Warren Field being reseeded, the Bellows moleskin wearers had to trek to Florence Park Field each afternoon and then drag themselves back after a hard afternoon going over plays or smacking the blocking and tackling apparatus.

Now the hip pads, the helmets and the cleats are stored away for another year while the young athletes either watch the rest of the county schools mop up year for basketball to start. But in many ways this has been a memorable gridiron season; one that good at the top of the heap on the Hilltop, and points for things to come at Bellows.

INSTRUCTIONS for Blessed Sacrament halfbacks Tony Dastoli, center, and Cosmo Tocci, right, for their final game of the season Sunday against Iona Prep at Haag Field are given by Coach Ralph Priedgen, left, during a practice session at City Park yesterday. The Cardinals have won three out of six games to date. —Staff Photo

## FOXES STUMBLE, LEGION IN LEAD

Mamaro's Foxes took a 2-1 dumping from the Odd Fellows at the Mamaroneck Rec Center last night and, when the Legion Jaglers scored the night's lone shutout, the Foxes yielded first place to the surging Legionnaires. Kiwanis and the Mamaro FWD outfit copped 2-1 decisions in the other matches.

A 220 finale gave Lou Pekrul of the Odd Fellows the peak series score of the night at 582 timbers but Jim Hanrahan had rolled an opening 226 that took care of single laurels. Charlie Radcliffe, who posted a runner-up 576 triple, also trailed by a small margin in one-game tallies via his 223. There were seven games over the 200 mark, the others being credited to Danny Goetze, Bill Rickert, Walt Webber, and Jim Keery.

The scores:

| Fraix (1) | | | | Kiwanis (2) | | | |
|---|---|---|---|---|---|---|---|
| Lanza | 145 | 168 | 159 | T Riggins | 149 | 145 | 152 |
| Anderson | 81 | 112 | 152 | Brady | 147 | 198 | 177 |
| Kreisel | 135 | 148 | 142 | Kurtz | 141 | 138 | [illegible] |
| M'angelo | 193 | 160 | 160 | Beverich | 131 | 169 | 99 |
| Cable | 152 | 159 | 169 | Keech | 156 | 128 | 146 |
| | | | | Weight | 106 | [illegible] | 143 |
| Totals | 638 | 718 | 778 | Totals | 864 | 777 | 849 |

| Mamaro FWD (2) | | | | WYMC (1) | | | |
|---|---|---|---|---|---|---|---|
| McM'Bon | 145 | 153 | 184 | Mack | 149 | 125 | 172 |
| Fabrizio | 158 | 145 | 156 | Doherty | 145 | 102 | [illegible] |
| Dolia | 187 | 175 | 178 | DeLitta | 169 | 158 | 138 |
| Goetze | 212 | 186 | 188 | Breesia | 198 | 167 | 181 |
| Rickert | 208 | 166 | 189 | Barile | 192 | 161 | 186 |
| | | | | Lanza | | | 134 |
| Totals | 863 | 792 | 895 | Totals | 849 | 695 | 828 |

| Legion (4) | | | | Vigilantes (0) | | | |
|---|---|---|---|---|---|---|---|
| J Vitale | 176 | 141 | 146 | G Tocci | 154 | 114 | 114 |
| Cirace | 167 | 157 | 137 | J Tocci | 146 | 110 | 101 |
| Keery | 178 | 196 | 201 | Rubina | 167 | 177 | 182 |
| Grabarz | 179 | 136 | 183 | Savone | 158 | 151 | 159 |
| Pricella | 195 | 161 | 148 | Blind | 125 | 137 | [illegible] |
| | | | | Ferraro | | | 99 |
| Totals | 895 | 811 | 839 | Totals | 750 | 711 | 659 |

| Mamaro Fxes (1) | | | | Odd Fellows (2) | | | |
|---|---|---|---|---|---|---|---|
| A. H'han | 154 | 148 | 192 | Radcliffe | 162 | 223 | 191 |
| Martinez | 169 | 151 | 157 | Tw'pion | 148 | [illegible] | [illegible] |
| Sl'mann | 149 | 167 | 142 | P'ainola | 123 | 137 | 130 |
| J H'han | 226 | 156 | 177 | Hartwick | 148 | 145 | 179 |
| Webber | 174 | 201 | 168 | Pekrul | 161 | 161 | 260 |
| | | | | Kraker | | 154 | 175 |
| Totals | 869 | 801 | 861 | Totals | 791 | 826 | 907 |

## Legion Fetes Its Softball Unit Tonight

The third annual dinner honoring members of the Mamaroneck American Legion, Post 90, softball team will be held tonight at the Legion Clubhouse on Prospect Avenue, beginning at 6 P. M. The announcement was jointly made by Joseph "Red" O'Neill and Commander Orlando Cirace.

Among the specially invited guests will be William Kurtzky, former president of the Mamaroneck Softball League, and the newly elected MSL president, William O'Connor. Also on hand to present their awards will be the donors of the Cwon and D'Arco Trophies, both of which go to the Legion nine this season.

The Legionnaire softballers enjoyed a fine year in the 50 campaign, finishing in the first division of the local league and eliminating the regular season champion Hibernians in the playoff round.

## RICKEY, MEYER STILL IN PIRATE PICTURE

PITTSBURGH, (AP)—Branch Rickey, Billy Meyer and the Pittsburgh Pirates are still one big and at least temporarily happy family today.

Ever since Rickey was named executive vice president of the Pirates recently, the rumors have been flying that Meyer was out as Pittsburgh manager. The Pirates finished in last place this year.

The Hot Stove League experts felt Rickey would dispose of Meyer's future one way or another yesterday before leaving to attend the minor league draft meeting at Cincinnati.

Rickey and Meyer had a private confab and Meyer later announced "I'm still in the driver's seat" but added "I really don't know for how long."

Meyer said he was told to report at the major league executives meeting at St. Petersburg, Fla., early next month.

Rickey in turn said he wouldn't announce his decision until after that session.

Among those being mentioned as possible Meyer replacements is Lou Boudreau, former shortstop-manager of the Cleveland Indians.

### Fight Results

OAKLAND—John L. Davis, 135, Richmond, Calif., outpointed Freddie Dawson, 137, Chicago, 10.

WICHITA—Alvin Williams, 158, Wichita, outpointed Louis Gray, 165, St. Louis, 10.

OMAHA—Harry "Kid" Matthews, 172, Seattle, knocked out Arnold "Wind Mill" Pearce, 172, Salt Lake City, 7.

NEW YORK—Gene "Sunny" Barrow, 195, New York, outpointed Lester Felton, 192-1-4, Denver, 10.

TALLEST AND SHORTEST players on the Archbishop Stepinac basketball squad this season are 6-foot-8 center Dick Wise and 5-foot-6 guard Mike Harrington. The little Mike finds it rather difficult to defend against the rangy Wise. — Staff Photo

DELVIN MILLER (above), who drove Lusty Song to victory in the 1950 Hambletonian, is the greatest money-winning driver harness racing has ever known. He picked up $311,809 in purses for the season just ended. —AP Wirephoto

**WATERS OF YOUTH**

The waters of the Bermejo River in Paraguay were once reputed to give one an unwrinkled old age.

## Yale Breaks A Tradition For Hickman

NEW HAVEN, (AP)—Herman Hickman today possessed a new 10-year contract as football coach at Yale — something the school never had given a coach before.

The deal was announced yesterday by Robert A. Hall, chairman of the university board of athletic control, practically on the eve of the Bulldog's 74th gridiron meeting with Princeton.

Once before, after he came here in 1948, Yale showed it liked the affable Herman. That was a year ago when it canceled his original three-year appointment and replaced it with a five-year pact.

**TV TRAVELS 200 MILES**

SPRINGFIELD, Mo. (AP) — Down here in the Ozark hills, 150 miles from the nearest television station, television programs are coming in strong, despite the accepted rule that a telecast may be seen normally in a radius of only 50 or 60 miles. As a result, TV antennas are sprouting from houses as far as 200 miles from the stations in Kansas City or Oklahoma.

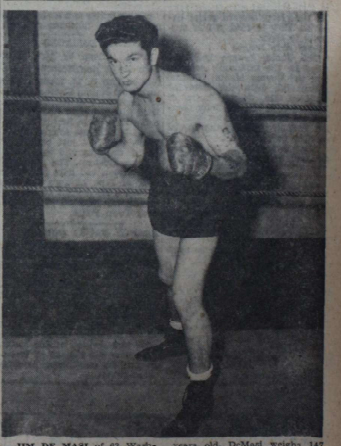

JIM DE MASI of 63 Washington Avenue, New Rochelle, starts his professional boxing career Tuesday when he meets Eddie Wenger of Philadelphia at the County Center. Nineteen years old, DeMasi weighs 147 pounds and is managed by Nick Gallello. He has won eight of 12 amateur bouts, six by knockouts. —Staff Photo

**PLAYERS COME AND GO**

COLORADO SPRINGS, Colo., (AP)—The Colorado Springs Sky Sox had 62 players on their roster in the 1950 Western league campaign, but only five were with the club from first game to last.

Guns
Every Kind Bought for More! Better Trades! Sold for Less!
Impossible? Try us. Tremendous turnover is the answer. 1000 new and used guns in stock. 750,000 bullets. Must see. "hard to get" models. Phone Mam'k 9-3830.
NUMRICH ARMS CO.
563 Halstead Ave., Mamaroneck
Open Daily 9-6 & Thurs. Eves.

Imported Quality at Domestic Price!
yours when you ask for
PRIOR BEER
"American Finest!"
Atlantic Importers and Distributors, Inc. New York 16, New York

# THE DAILY TIMES

Friday, November 17, 1950

Published every business day by The Mamaroneck-Larchmont Publishing Co., Inc., 136 Mill Street, Mamaroneck, N. Y. Telephone MAmaroneck 7-0300—7-0391. V. E. Mary Jr., president; H. Richard Campbell, vice president and general manager; William L. Fanning, treasurer; H. F. Lippold, secretary. National Advertising Representative: Kelly-Smith Company, Graybar Building, 420 Lexington Avenue, New York City.

MEMBER OF THE ASSOCIATED PRESS

The Associated Press is entitled exclusively to the use for republication of all the local news printed in this newspaper, as well as all AP news dispatches. All rights of publication of special dispatches are also reserved.

MEMBER OF THE AUDIT BUREAU OF CIRCULATIONS

Single copy, 5 cents; subscription rates by carrier, 30 cents a week. Subscription rates by mail, one year, $15; six months, $8; three months, $4.50. Entered as second class matter at the postoffice, Mamaroneck, Westchester County, N. Y.


PRAYER FOR TODAY—I pray, dear God in Heaven, for the competence to choose the way as I approach each fork of life's highway. Help me to acquit myself honorably as I deal with one or another of the problems that arise, particularly in those cases in which I must wrestle with temptation or evil. Let me see the path of light, of rectitude, of honor, of justice of humanity—and let me travel that path undaunted and unafraid.

## WHEN THE PEIPING TALKS OPEN

THERE is no definite knowledge in this country of what will be the attitude of the Communist Chinese representatives from Peiping when they are heard before United Nations.

But already there are indications in remarks from Secretary of State Acheson that we must proceed with extreme caution if we are to avoid World War III. That caution, he adds, must be supplemented with resolution in the event reason does not prevail. Mr. Acheson has, in fact, hinted strongly that there may be "legitimate" interests of Communist China along the North Korean-Manchurian border.

This undoubtedly refers to a possible pledge of security of that border line, in effect a promise that the U. N. forces will not pursue fleeing Korean Reds across the Yalu River. It also refers to the Yalu hydroelectric reservoirs, dams and plants, with the implication that we are ready to promise these will not be damaged and that the power from these will still be available to Manchurian industries.

This far, we believe, American sentiment will back up Mr. Acheson, despite the claims which have been made in recent days that the election this month constituted a "mandate" for the Secretary's resignation, either voluntary or forced. But the next step will be the hard one to take.

**This is the assumption that peace will hinge upon the promise of the United States not to veto in the Security Council the application of Red China for admission into United Nations.**

There is the issue on which American sentiment will be sharply divided, with, we believe, a preponderant majority in opposition to any such agreement. For there are many who believe that the Korean War was nothing more than pressure upon us by Stalin and his stooges to recognize Red China. If we do so now, what of the sacrifices of billions of dollars and thousands of lives of our young Americans in Korea?

As we said above, no one knows just what are Red China's objectives. But the three mentioned are in all probability well up to the fore of their list. Consequently, it would be well for all Americans wishing for peace but hating Communism's spread, to consider within the next few days what they feel should be the American attitude.

Certainly we must control all of Korea. We cannot leave an unfinished job. Yet we must not, at the same time, risk World War III if it can possibly be avoided. Nor can we envisage with any sentiment but fear the continued heavy drain upon the American economy. A long, costly conflict with Red China might bleed the nation white.

**These are, we admit, grave questions. And the answers will be difficult to find. Still, we must face the fact that the questions will soon be upon our doorstep.**

## TAFT-HARTLEY OPPORTUNITY

IN NO instance more than in the election in Ohio has there been registered either in 1948 or 1950 a more definite mandate from the people with regard to the Taft-Hartley Law.

In Ohio this year that law was laid squarely on the line. Those who wanted it repealed were told to vote against Senator Robert A. Taft, a coauthor.

**Those who wanted it kept on the books were told to vote for Senator Taft. And he won by a record-breaking total.**

That total could not possibly have been achieved without the votes of workingmen themselves. Even President William Green of the AFL has acknowledged this. And it is significant that Senator Taft carried not only the rural and farming areas but the big industrial cities of this state, where union members represent a large percentage of the voters.

Consequently, we believe that even upon the mind of President Truman must have been registered the impression that the people of this country do not want the Taft-Hartley law repealed, despite his insistence and his apparent determination to keep the controversy alive as a political issue.

But this does not mean that the Taft-Hartley law is not properly subject to amendments under the trial-and-error system by which we operate government.

**The trouble with the Wagner Labor Act was that its sponsors, for reasons of political expediency, *would not even consider the slightest correction. Those who believe in the Taft-Hartley substitute must not make the same error.***

Senator Taft himself has proposed a list of amendments which he considers advisable for the Taft-Hartley Law. That is he is a real friend of the labor union member—if not the labor union leader—is attested by his firm resistance to the Truman plan in 1946 to draft striking railroad workers into armed service. It was Senator Taft who stopped that idea dead in its presidential tracks.

**We suggest, then, that the 82d Congress is the proper place at the proper time for consideration of sensible, realistic alterations in the Taft-Hartley Law, *if should be made. Here is the opportunity, with a new Congress after the end of the year, fresh from the mandates given them by the electorate.***

## Col. Joe Bush Says:

Well, the Hon. Harry S. Truman finally got around to a press conference yesterday — the first he has held since the election. We're just mean enough to wonder if it had gone the other way, would he have met the gents of the press quicker?

**And it's all right with us if they raise four billion bucks for the war by a excess profits tax. We ain't got no profits, much less excess. Our prediction on the election was off, however, so we suppose that makes us one of the excess.**

There's a report of a shower of stones and pebbles around these parts the other day. Probably some never-die golfer just tryin' to blast his way out of a sand trap.

**Countyexec Herb Gerlach says he thinks his six department heads ought to get $14,000 a year apiece. Well, that ain't so much when you figger the President of the USA gets $150,000. But on the other hand, can any of the Westchester six play the piano?**

Seems to us sometimes like we make too much noise about America bein' the richest country in the world. Maybe that's why we get plucked. Remember, it's the turkey that looks sick and thin what lives after Thanksgiving Day.

**Seems like we *remember* that President Truman said before election that any farmer who voted Republican oughter have his head examined. Looks as if it'll be a very lucrative Winter out in Ohio for phrenologists.**

## Six County Men Pass Institution Cop Test

ALBANY — Six Westchester men were among 151 candidates who passed an open competitive examination to qualify for institution patrolman under the Department of Mental Hygiene, a position paying $2,070.

The veterans who passed were: Charles Loucks of 165 Buena Vista Avenue, Dytautas Petutis of 131 Riverdale Avenue, and William C. Lamb of 115 Clinie Avenue, all of Yonkers, and Edward Cronin, 123 State Street, Ossining.

The nonveterans were Glenn H. Weaver of 77 Dale Avenue, Ossining, and Robert W. Butler of 60 Tower Place, Yonkers.

## The Counselor

**PARKWAY CONSTRUCTION**

**Question:** I have occasion every day to pass the new construction work on the Cross-County Parkway to the Hutchinson River Parkway. I cannot visualize the final result. If you have any spare space, could you print a sketch of the plans? Or perhaps you could let me know where I could find them. D. R.

**Answer:** Most or the time the Counselor is pinched for one straight column. This would not afford sufficient space for a sketch. We suggest that you contact the Westchester County Park Commission, County Office Building, White Plains, and ask if it is possible to get a copy of the plans.

**NEW YORK MAYOR**

**Question:** Was Vincent R. Impelliteri an immigrant? If so, from where and in what year? How old is he? Mrs. G.E.F.

**Answer:** The new Mayor of New York City was born on February 4, 1900 in Ianello, Italy, making him fifty years old. He was brought to this country in 1901 and was naturalized in 1922.

**MAKES GOOD JELLY**

**Question:** I saw a short article the other day in the paper mentioning a few ways to serve cranberries. Perhaps some of your readers do not know that cranberries can be put up in a simple way: After bringing them home from the grocer, place them into a pan of cold water. Have a mason jar ready with a rubber ring around the top. Fill the jar with the berries. Place it underneath the cold water faucet and fill with water to the top. Seal tightly and they are ready to be used at any time during the Winter for jelly or relish after pouring off the water before cooking. I hope this will be of help now that cranberries are at low cost. Mrs. S. M.

**Answer:** Thank you for this suggestion.

**AUTOMOBILE FAMILY**

**Question:** I would like information about Henry Ford. Which Henry Ford is living at the present time the second or the third? Does he live in Detroit and is he the one that was a convert to the Catholic Faith? If you have a street address will you please include it in the answer. Mrs. G. S.

**Answer:** Henry Ford 2d, son of Edsel Ford, lives in Grosse Pointe, Mich., and is a Roman Catholic. His street address was not released with the biographical data.

## Don't Take My Word for It

By FRANK COLBY

**PRONUNCIATION CLINIC**

**Question:** Won't you please settle the question of which syllable to accent in the word alies? M. S.

**Answer:** Until recent years the dictionaries mentioned the second syllable accent only for the verb and noun, ally, and for the adjective allied, as: uh-LY, uh-LIED. But in actual speech, the noun has received the accent on the first syllable, thus: AL-eye, singular, AL-eyes, plural.

Most modern dictionaries give full sanction to the first-syllable accent for the noun—indeed, it is the first choice of the American College Dictionary, Kenyon and Knott's Pronouncing Dictionary, and Grosset and Dunlap's Words: The New Dictionary. It is the second choice of Webster's New International, Webster's New Collegiate, Funk and Wagnalls New College Standard, and others.

This column, therefore, recommends the following pronunciations:

For the verb, ally, allied, allying, accent the second syllable: uh-LY, uh-LIED, uh-LY-ing.

For the adjective, allied, accent the second syllable: uh-LIED.

For the noun, ally, allies, accent the first syllable: AL-eye, AL-eyes.

This accent shift follows a pattern that occurs all through the English language wherein the noun receives the first-syllable accent, and the verb the second-syllable accent. Examples:

| Noun | Verb |
|---|---|
| con'duct | con-duct' |

**Question:** Will you please discuss the pronunciation of the name Morpheus, the god of slumber? My dictionary says it's MAWR-fyoos. Mrs. J. M. S.

**Answer:** MAWR-fyoos is a pedantic pronunciation that seldom occurs in American English. The Standard American pronunciation is: MAWR-fee-uss.

From Morpheus, incidentally, is derived the word morphine which entered English from the Greek (morphin) through the French.

## Vote Count End Nears, Rep. Macy Still Trails

RIVERHEAD, (AP) —Official canvassers arrive here today for the finish of the 1st Congressional District recount but no change in the outcome of the W. Kingsland Macy - Ernest Greenwood race is expected.

Mr. Macy, veteran Republican leader of Suffolk County, remained 129 votes behind last night as Suffolk County Board of Elections officials finished checking 37 voting machines from Babylon and 45 from Islip at Yaphank.

This was the same margin credited to Mr. Greenwood in the original tally.

SILENT ALLY

## Grab Bag

**THE ANSWER QUICK!**

1. What English explorer, writer and colonizer, favorite of Queen Elizabeth, was beheaded by her successor, James I?
2. What famous actress of the stage and screen is the niece of the late John Drew?
3. Who was the internationally known artist who turned over his house near Mexico to Leon Trotsky, Russian exile, who was later assassinated there?
4. What American millionaire, who made his fortune in steel, contributed toward the world peace?
5. If two magnets are brought together, which ends will attract each other?

**IT'S BEEN SAID**

A wide-spreading, hopeful disposition is our *only* true umbrella in this yale of tears.—Thomas Bailey Aldrich

**YOUR FUTURE**

Be careful with important work and unexpected plans should be yours. Watch for thoughtfulness and perseverance in a child born under these aspects.

**WATCH YOUR LANGUAGE**

GRADUAL — (GRAD-u-al) — adjective; proceeding or changing by steps or degrees; made or effected by slow, easy or not clearly marked stages. Ecclesiastical—noun; an antiphon between the Epistle and the Gospel of the Mass; a service book containing a portion of the Mass sung by the choir. Origin: Medieval Latin—Gradualis.

**GUESS THE NAME**

1. He was an American colonist and one of the leaders of the Pilgrims. He was born at Scrooby England, circa 1566. He served as "post" or postmaster responsible for the relays of horses on the post road. About 1002 of his neighbors began to assemble for worship and in 1606 he joined them in organizing a separatist church from the Church of England. After a short imprisonment he moved to Holland in 1608 to obtain freedom of worship and was chosen ruling elder of the congregation at Leyden. In 1619 he was arrested but escaped, and back in London, obtained with his associates a land patent from the Virginia company. He emigrated to America on the Mayflower in 1620 and was one of the founders of the Plymouth Colony. He became elder, preacher and teacher and by many is regarded as the preminent leader of the Pilgrims. He died (probably) April 10, 1644. What was his name?
2. Born at Westfield, N. J. on April 27, 1897 he began his business life with a steel company and shortly became its secretary and treasurer, then vice president and finally president. In 1944 he became assistant director in the purchase division of the Army Service Forces, later was director. In 1946 he was undersecretary of war on procurement for American Air Forces and he was undersecretary of commerce from 1946-48. He served as deputy chief of the Economic Co-operation administration, and was recently appointed chief. Who is he?

(Names at bottom of column)

**IT HAPPENED TODAY**

1869—Suez canal opened. 1940—Italians driven off Greek soil, in World War II. 1942—Berlin and Cairo announced Germans had captured the British naval base and island of Loros, in the Aegean Sea.

**HAPPY BIRTHDAY**

Birthday greetings today to artist Waldp Pierce; Mischa Auer and Frank Fay, of the screen.

**HOW'D YOU MAKE OUT?**

1. Sir Walter Raleigh
2. Ethel Barrymore
3. Diego Rivera
4. Andrew Carnegie
5. The positive ends attract, the negative ends and vice versa.

1. William Brewster
2. William C. Foster

## YOU'RE TELLING ME!

By WILLIAM RITT
Central Press Writer

The Loch Ness sea monster according to a dispatch from Scotland, has been discovered to be just a floating mine. In our book a floating mine is a sea monster.

Even Mother Earth is confused. The Isthmus of Panama, which connects North and South America, runs east and west.

**We note where one beaten-football team blamed its defeat on unseasonably cold weather. The opponents, no doubt, froze onto the ball.**

While a University of Nevada geology professor was explaining to his class the nature of earthquakes, one of them occurred. Let us hope the prof. as he picked himself off the floor, had the wit to conclude: "See what I mean?"

An East German got jugged for three years for saying: "Stalin, the beast." Now, if he'd just left that last "a" out—.

**Girls working in an Irish bakery struck when forbidden to sing on the job. The song? Our guess is: "Four and Twenty Blackbirds Baked in a Pie."**

A Norwegian cabinet minister won an award in a contest for creators of hand-made furniture. You guessed it—his prize-winning bit of bric-a-brac was a cabinet!

## A Glance Backward

**A DECADE AGO**
**(From The Daily Times)**

Markets in Mamaroneck and Larchmont were doing a big business as residents started their shopping for Thanksgiving. High grade turkeys were being sold for 27 cents a pound, as compared with the 1939 price of 24 cents... John L. Lewis claimed he was ready to retire as head of the CIO... John W. Martin and who were still on active service, were presented watches at the final day's celebration of Mamaro Hose Company's 50th anniversary... Phil Schloesser scored the touchdown that gave the Mamaroneck All Stars a 6-0 football win over the Flatbush Pequots. Joe Milone's punting was a factor in the victory... Mrs. M. E. Marsland presented interesting facts about the history of Mamaroneck as the first study of a new Mamaroneck League of Women Voters group. She stated many things point to the fact that John Richbell bought this territory to further his smuggling activities... A skit written and directed by William A. Rea, of the Mamaroneck High School faculty was presented by boys of the Larchmont Day Camp. The last Man's Club composed of Spanish - American War Veterans, held a meeting at the home of Mr. and Mrs. Henry Fredericks, Jensen Avenue.

## Try And Stop Me!

By Bennett Cerf

If anybody is looking for a new publicist, John Straley knows one who is available. He had a fine job with a big airline until his boss got an eyeful of a new slogan he was planning to use in some full-page spreads: "Aviation travel this Summer is bound to hit many new peaks." Mr. Straley adds that an investigation of a nudist camp near his home has bogged down completely. The local D. A. explained, "There's not a soul in the whole camp I could pin anything on."

A big dance hall, located across the way from a National Guard encampment in New England, enticed trade from the men in uniform with this sign: "Come and dance with our 50 beautiful hostesses—50. Generals: $10. Colonels: $8. Captains and Lieutenants: $6. Enlisted men: $3. Veterans of World War One: 25 cents an hour."

Many a pretty girl, the Cornell Widow reminds us, uses a pill to get rid of a headache—and vice versa.

(Copyright 1950 by Bennett Cerf)

**WDA MYSTERY ON WFAS**

"Uncle Silas" a mystery play by Sheridan LeFanu will be featured by the radio division of the Westchester Drama Association on its weekly broadcast at 8 P. M. tomorrow over WFAS.

## Calendar

**TONIGHT**

*Young Peoples Society*, Larchmont Avenue Church, 7:30 P. M.

Pack 2 Cubs, Chatsworth Avenue School, 7:30 P. M.

Doubleta, Larchmont Avenue Church, 8 P. M.

Masonic Club of Larchmont, VFW Club House, Mamaroneck, 8 P. M.

Mamaroneck Avenue School PTA, 8:15 P. M.

BPO Elks, Elks Club, Mamaroneck, 8:30 P. M.

Senior Play, Bellows High School, Mamaroneck, 8:30 P.M.

August-Teens dance, St. Augustine's Church, 9 P. M.

**TOMORROW**

Girl Scout Fun Day, Harbor Island, 11 A. M. to 1 P. M.

Silver Jubilee, at Larchmont Shore Club, 7 P. M.

Young People's Club, St. John's Church, Larchmont, 8 P. M.

Card party, American Legion Hall, 8 P. M.

Alcoholics Anonymous, Mamaroneck Methodist Church, 8 P.M.

August-Teens dance, St. Augustine's, 9 P. M.

## New Role As Defense Bulwark Is Seen For 'Recovered' Japan

By RAY TUCKER

WASHINGTON — In view of Russo-Chinese Communists' aggressions in Korea and Republican gains on Capitol Hill, the remarkable but unpublicized economic recovery of Japan promises that our former Pacific enemy will arise from atomic ashes to occupy a key post in our Far Eastern defense structure.

Without asking permission from Washington, Gen. Douglas A. MacArthur organized a "police reserve" that amounts to an embryonic army as soon as he had to strip Japan of American occupying forces for the crisis in Korea. He has uniformed, trained and armed 75,000 veteran Japanese, the equivalent of four divisions, for possible expansion into a much larger organization.

**FOOTHOLD**—It is understood that he informed President Truman of his action at the pre-election conference on Wake Island, and that Mr. Truman assented to the move, despite the lack of a peace treaty.

This strategy may serve to placate a majority in Congress, which has disagreed with the White House over the occupation and fortification of Formosa against a possible Red attack.

Moscow's premature revelation of its game in Northern Korea has changed Presidential thinking on the Far Eastern problem. So did the Nov. 7 election returns, which indicated that the voters preferred Gen. MacArthur's fortify-Formosa stand to Truman-Acheson plans to abandon Chiang Kai-shek's remaining foothold.

**AID**—Fact is that the Japanese gave valiant aid in the early and critical days of the North Korean onslaught, when we lacked sufficient manpower.

They manned the landing ships which delivered the 1st Division to the Pusan beachhead. They handled the minesweepers that he helped to clear Korean waters. They staffed weather stations and served as guards at key installations, relieving G. I.'s for active service.

Thousands of occupation employes volunteered to work overtime for nothing. Many an American soldier owes his life to blood plasma provided by the enemy he once fought across the Pacific less than six years ago.

**PROGRESS**—Behind the program for strengthening Japan lies an economic recovery that is regarded as sensational, in view of the terrific destruction which heavy bombing and two atomic attacks wreaked on an industrially vulnerable group of islands.

While principal attention and advertisement have been given by the administration to achievements in Europe under the Marshall Plan, largely because there is more domestic political capital in this venture, the hard working Japanese have made relatively greater progress under Gen. MacArthur's SCAP, coupled with far less American assistance.

In almost every respect—industrial, agricultural, mining, fishing, transportation etc.—Japan is making a slow but sure comeback from utter defeat and destruction. Without indulging in too many dull statistics, the progress of these 80 million people is worth study.

**EXPORTS** — In the prewar year of 1939, for instance, Japanese exports amounted to about $900 million, a record. For 16 months after the surrender, or from September of 1945 through December of 1946, they fell to $103.9 million.

Although final figures are not at available, it is expected the 1950 exports will total about $700 million, with Asiatic countries, the United States and Europe as the principal markets. Japan's 1949 imports reached $901 million as against only $663 million in 1948. Food and raw materials required for industry made up most of these purchases.

**COMPETITION**—In five years Japan has received about $2.5 billion of American aid, or less than one year's cost, of the Marshall Plan. Including our 1950 grants, her balance of trade for that year is adverse by about $700 million. Excluding U. S. help, it is in Japan's favor by $150 million, according to official Commerce reports.

War and defense preparations have increased exports to India and European possessions in the Orient. We are constantly buying larger amounts of goods, mostly fish, fruits, minerals, textiles and carpets, toys and artificial flowers, wearing apparel, pottery and chemicals.

Indeed, some domestic manufacturers pay Japan an indirect compliment by complaining against this competition from the instigators of Pear Harbor.

**FEARS**—A rugged individualist from Missouri, who is not susceptible to the politicians' blandishment, may determine whether Harry S. Truman will run for renomination and reelection. She is Bess Truman, who has more than the normal wife's influence on her husband, according to his own admission.

It is understood that Mrs. Truman wishes him to quit at the end of his present term. The attempted assassination, combined with her fears that six more years would be too great a strain on his health, fortify her arguments.

He already shows the wear and tear in an irascibility, an impatience and a grievance complex tht he never exhibited as a mere Senator. He will be sixty-eight years and six months old on inauguration day of 1953—an almost impossible age for a President in these eventful days.

**CAPITAL**—A back-to-Missouri Truman will have no financial cares. From his jacked-up salary, it is figured that he can retire with at least $300,000 capital which would bring him $15,000 annually at 5 per cent.

Anyway, many a coat-tailing cabinet member and politico, who fear that a change may endnger their jobs nd send them back to work, admit that they are worrying over "the Mrs.' influence on him."

## FORMER FOLLIES GIRL ASKS SPLIT, ALIMONY

WHITE PLAINS—

A former Follies girl asked a separation and $100 a week alimony from her husband, now an executive of a Detroit, Mich., corporation in a suit heard yesterday by Supreme Court Justice Frederick G. Schmidt.

Justice Schmidt reserved decision on the action brought by Maurine G. Smith of Route 104, Pound Ridge, which was not opposed by Gordon Raymond Smith, who formerly operated an automobile agency in Bedford Hills.

They were married in New York City in 1945 and have a five-year-old daughter, Maureen.

Asked how much she would require for support of herself and her daughter Mrs Smith told Justice Schmidt that she would need about $100 a week.

"We can survive on that," she said. "It would be only one evening's entertainment for him."

Mrs. Smith was a singer in *Ziegfeld* shows and has also appeared in night clubs.

## Victor Fortin Files Bankruptcy Petition

NEW YORK—A voluntary petition in bankruptcy was filed in United States District Court here yesterday by Victor Fortin of 498 Main Street, New Rochelle, a singer, who has been in business under the name Fortin and Williams at the same address.

He lists debts totaling $2,228 and assets of $300.

Among the New Rochelle creditors holdings secured claims against him are Robert N. Quinn, 22 Soundview Avenue, $864, New Rochelle Trust Company, $659, and Huguenot Trust Company, $138. Christian P. Lund, 35 Division Street, has an unsecured claim for $200.

Would you let a Dentist fix your Refrigerator?

LET OUR CHEVROLET MECHANICS DO THE JOB

Luby

CHEVROLET COMPANY, INC.

SUPER CHEVROLET SERVICE

"Your Friendly Dealer"

Larchmont and Mamaroneck

KINARD'S

BABY TOWNE KIDDY SHOP

1937 PALMER AVENUE

Larchmont, N. Y.

For Your Present Needs And Your Holiday Gifts Make Us Your Shopping Center

UNDER NEW MANAGEMENT

EDGAR C. KINARD

Proprietor

MRS. MERRILL COMPTON of Mamaroneck, chairman of the committee in charge of yesterday's harvest luncheon and bridge, is pictured above with committee members at the Orienta Beach Club. Left to right are Mrs. George Gebhardt of Mount Vernon, Mrs. William F. King of New Rochelle, Mrs. Compton, and Mrs. Fred Schmehl of White Plains. About 150 members and guests attended the event.

—Staff Photo

## Plays Given At Murray By Fourth Grades

Fourth grade programs presented this morning at the Murray Avenue School brought to a close the observance of American Book Week. "The Little Dressmaker" and "One Foot in Fairyland" by Eleanor Farjeon were dramatized by Mrs. Helen Noble's class, and a scene from "Judy's Journey" was presented by Miss Harriet Babbitt's class.

Participants included Jerry Mangles, Pam Praeger, Martha Best, Lynne Coleman, Joe Tsunch, Nina Chaiff, Sue Dunbar, Patty Tolchin, Wilkie Simpson, Peggy Abbott and Neil de Pasquale. The cast of "Judy's Journey" are Betsy Beaver, Randi Sachs, Billy Massey, Hank Whittemore, Carol Tenanbaum and Roger Cutter. Others participating were Carol Munch, announcer, Charles Wharton, sound effects, Ralph Warner, stage manager, Carole Schwab, Connie Bellows and Terry Connor and Eugene Jaleski, props and scenery; Dorothy Malinowsky, Susan Metz, Filippa Mestron, Susanne Murray and Rhody Jorgenson, costumes.

Book reviewers during the week were Peter Levin, Lois Field, Marianne Hyder, Karen Rowland, Carol Willner, Bill Stevenson, Patti Seiglitz, Ann Drexler, Roy Dando, Jonathan Cohen, Joanna Burnstine, Judy Winterberg and Betsy Barkentin, upper grade pupils who reviewed picture books for lower grades youngsters.

### Barbara Simons Wins Art Show Recognition

Barbara Simons, daughter of Mrs. Edna Simons of 115 Weaver Street, Larchmont, and ninth grade student at Mamaroneck Junior High School, was awarded honorable mention at the exhibit for pupils of Herbert Olsen, noted water colorist, which opened last week at the Ridgefield Theatre, Ridgefield, Conn. In a broadcast from the radio station at Danbury preceding the opening of the show, Olsen predicted that in 15 years Barbara would be the "outstanding woman water-colorist in the country."

### St. Margaret's Chapter Works on Fair Articles

St. Margaret's Chapter of St. Thomas's Church met at the parish house last night to paint figurines for their table at the Christmas Fair to be held at the Church Nov. 29 and 30. Mrs. Stanley Hare, chairman, conducted the meeting. The group has been working on the figurines every other night during the last week to complete a total of 100.

Chapter members were asked to bring candy, white elephants and cake for other tables at the Fair. The sale of jewelry was discussed as final plans were formulated for decorating the hall for the Fair. The next meeting will be held Monday night at the Parish house.

**VISITS UNITED NATIONS**

Miss Barbara Kaplan, daughter of Mr. and Mrs. Julius Kaplan of 8 Shore Drive, Larchmont, was a member of the Mount Holyoke College International Relations Class which recently visited the United Nations. Miss Kaplan, a senior, is a graduate of Mamaroneck High School.

**P—T COUNCIL TO MEET**

The Mamaroneck - Larchmont Parent-Teacher Council will hold a regular meeting at 1:15 P. M. Tuesday at Central School in Mamaroneck.

Exclusive Agent in Larchmont and Mamaroneck
TOWLE
STERLING
WM. GOUDEKET
JEWELER
8 Doors from Larchmont Playhouse
1969 Palmer Ave. LA 2-2555
Join Community Concerts this week

## Dessert Bridge-Fashion Show Held By Central School PTA

Approximately 200 persons attended the dessert bridge and fashion show held yesterday in the auditorium of Central School under the sponsorship of the Parent - Teacher Association of Central School.

Mrs. C. Davidge, president, introduced T. James Ahern, superintendent of schools, Mrs. John D. Brewer, district chairman of P.T.A. and Mrs. Leslie C. Smith, Parent-Teacher Council president.

The season's new styles were presented by the Annette Shop under the direction of Mrs. Salvadore Amico and Mrs. E. Austin Byrne with Mrs. Robert Finkelstein as commentator.

Members who modeled the fashions were Mrs. Lawrence Pink, Mrs. Martha Pullilove, Mrs. H. M. Henion Jr., Mrs. Hilbert Christiansen, Mrs. Raymond Cremmore, Mrs. William Fritz, Mrs. Stanley Rose, Mrs. Irving Stone and Mrs. Robert Block.

Homemade cakes and cookies were sold by Mrs. Morton Kenner and Mrs. Frank Morton. Mrs. Arthur Michaelson and Mrs. George Stern were in charge of tickets. Tables were arranged and decorated by Mrs. Edward Taylor, Mrs. Rose and Mrs. Reinhold Olson.

Refreshments were served by Mrs. William J. Harper Jr., and Mrs. Paul N. Lideen, co-chairmen of the hospitality committee, assisted by Mrs. Alfred Bates, Mrs. Stuart Randolph, Mrs. James Mancusi, Mrs. Stanley Terdiman.

Sixth grade assistants were Carol Lou Buxton, Rosemary McNamara, Joan Ferenz, Betty Vaughan, Barbara Dietrich, Joyce Kinghorn and Susan Byrne.

Other PTA members assisting with the bridge and fashion show included Mrs. Philip Corbett, Mrs. H. R. Peterson, Mrs. Elihu Joyner and Mrs. Earl Travis.

Mrs. Selian Hebald donated table prizes at bridge.

EDWARD EVERETT HORTON

## Edward Horton Will Entertain At Men's Night

Edward Everett Horton, star of stage, screen and radio, will speak on "It Could Only Happen to Me" at 8:30 P. M. Tuesday at the Murray Avenue School for the annual Men's Night program presented by the Woman's Club of Larchmont. He will be introduced by Mrs. George E. Symons, program chairman.

The well known comedian started his career when he was a student at Columbia University, and appeared in stock company theaters, before the advent of motion pictures. He achieved widespread popularity in his revival of Benn Levy's "Springtime for Henry," in which he played the role of Henry Dewlip 1,200 times and has taken the shown on a 96-week tour from coast to coast in the U. S., as far south as Cuba, and on to Canada.

Mr. Horton made over 50 films in the last 15 years for major Hollywood studios. He was the Mad Hatter in "Alice in Wonderland," the American crook in "Lost Horizon," and Fred Astaire's best friend several times in the Astaire - Rogers musicals, and played many other roles on the screen.

The actor has appeared in television on "Holiday Hotel," and recently played the leading role in "Father, Dear Father."

Refreshments will be served following the program, by Mrs. Paul T. Atwood and her committee assisted by Mrs. Philip H. Holden, wife of the Larchmont Men's Club program chairman; Mrs. Alan M. Welty, wife of the treasurer; Mrs. Randol Taylor and Mrs. Frank K. White.

Guests will include husbands of club members, and members of the Larchmont Men's Club and their wives, who will be greeted by Mrs. Frank W. Wilmarth, president, and Mrs. George E. Guddell, wife of the president of the Men's Club.

Ushers will be Miss Mary Ann Jones, Miss Barbara Smart and Miss Geraldine Sullivan of the Junior Section; and Miss Sarah Jayne Fehr, Miss Thelma Englander and Miss Terry Schabacker of the Sub-Debs.

**WELLESLEY SWIM CLUB**

Miss Lorine Anderson, daughter of Mr. and Mrs. H. Craig Anderson of 5 Byron Lane, Larchmont, has become a member of the Apprentice Swim Club at Wellesley College where she is a sophomore, miss Anderson, a graduate of Mamaroneck Senior High School, has been active in sports at Wellesley for the last year. She was a member of the crew team for her freshman house and for the freshman class.

**ROCHESTER PLEDGES**

Donald Rogers of 4 Vine Road, Larchmont and Donato Evangelista of 303 Jefferson Avenue, Mamaroneck, have been pledged by fraternities at the College for Men of the University of Rochester, where they are enrolled as freshmen. Rogers pledged to Theta Delta Chi and Evangelista to Delta Upsilon.

## Harvest Bridge Held For 150 At Orienta Club

The harvest luncheon and bridge at Orienta Beach Club, yesterday, was attended by 150 members and guests. The Club had a holiday air with gayly wrapped harvest baskets for prizes.

Mrs. Merrill Compton of Mamaroneck, chairman of the committee was assisted by Mrs. E. J. Biderkin, New Rochelle, Mrs. William King, New Rochelle, Mrs. John Gilleran, Mrs. F. Earl Suits and Mrs. Fred Schmehl, White Plains, Mrs. George Gebhardt, Mount Vernon.

Those entertaining included Mrs. Fred Lightfoot, Mrs. Edwin Billmire of Larchmont; Mrs. James Gillies and Mrs. Compton of Mamaroneck; Mrs. William F. King, Mrs. William J. Nolan, Mrs. Walter B. Geoghegan, Mrs. Frank MacEachern of New Rochelle, Mrs. John S. Twomey and Mrs. Richard Tannous of Pelham.

## Patrons Named For Benefit Of Connecticut

Patrons and patronesses for the annual scholarship benefit concert to be given tomorrow by the Westchester Chapter of Connecticut College Alumnae, are announced today by Mrs. Robert Garlock and Mrs. J. James Greenleaf of Larchmont, co-chairmen of the benefit.

Larchmonters serving as patrons and patronesses are Miss Betsy Allen, Mr. and Mrs. John H. Baird, Miss Eleanor Chamberlin, Mr. and Mrs. Perry B. Crane, Mr. and Mrs. Martin R. Gainsbourgh, Mr. and Mrs. Greenleaf, Mr. and Mrs. Robert P. Kite, Mrs. Lee Kolker, Miss Susan MacCallum, Mrs. Walter P. Moeller.

Mr. and Mrs. Harry B. Milner, Mr. and Mrs. R. P. Reese Jr., Mr. and Mrs. Jesse M. Van Law, Mrs. Parker L. Watson, Miss Marilyn Watson, Mrs. Howe G. Wheelock, Mr. and Mrs. Frank K. Wilmarth, Mr. and Mrs. Emil A. Tredger, Dr. and Mrs. Edward J. McCabe and Mr. and Mrs. Walter G. Wright.

Also Mr. and Mrs. Charles C. Howard and Mr. and Mrs. C. Frank Jobson of Mamaroneck.

Mr. and Mrs. George A. Bunvan, Mr. and Mrs. R. J. Eisenberg, Mrs. Clark Doane Greene, Mr. and Mrs. Philip N. Luce, Mr. and Mrs. G. S. Yeager, Mr. and Mrs. W. J. Strachan, Mr. and Mrs. Edward A. Sargoy, Mr. and Mrs. John W. Connolly and Mr. and Mrs. Philip A. Scheib of New Rochelle; Miss Kathryn L. Ekirch of White Plains; and Mrs. Paul H. Allen, Mrs. Anthony V. Elirodt, Mr. and Mrs. James L. Gilbert, Mrs. C. G. Fletcher and Mrs. Elwyn Seelye II, all of Mount Vernon.

The concert which is scheduled to begin at 8:30 P. M. in the Bronxville High School auditorium will feature the Connecticut College Glee Club and the "Schwiffs." Proceeds will be used to augment the club's scholarship fund which provides annually for sending a Westchester student to Connecticut College.

## Mrs. Eaton's Program Features DAR's Birthday Celebration

*A musical program by Eunice* Eaton, outstanding Larchmont pianist, was the highlight of yesterday's 19th *birthday celebration* of the Larchmont Chapter, Daughters of the American Revolution, at the Bonnie Briar Country Club.

Introduced by Mrs. Emil A. Trefzger, program chairman, Mrs. Eaton gave brief notes on each selection. She opened her program with the "Sonata in B Flat Major" by *Clementi followed* by a little known piece of Moscheles, "Angoscia," and two familiar Chopin selections, "Nocturne in F Sharp" and "Fantaisie Impromptu."

Two of Debussy's compositions, "Reflets dans l'Eau" and La Cathedrale Engloutie," were next on the program, and Mrs. Eaton's last number was a modern Russian study "Toccata," by Khachaturian. Recalled for an encore, the guest artist played "The Harmonica-Player," one of David Guion's "Alley Tunes."

National DAR officers introduced by Mrs. Philip H. Holden, regent, were Mrs. Edward P. Madden, of Crestwood, national chairman of the Ellis Island Committee, who brought the chapter greetings from Mrs. James B. Patton, president general and voiced a plea for the continuing support of the therauputic program among amputees and paraplegics at the naval hospital on Ellis Island, and Mrs. Donld B. Adams, national president of the CAR, who commended the Larchmont junior committee for its interest in reviving a chapter here.

New York State officers introduced by Mrs. Holden were Mrs. Harold Erb, first vice - regent; Mrs. Frank B. Cuff, recording secretary; Mrs. Floyd Woolser, treasurer; Mrs. Howard Steiner, motion picture chairman, and Mrs. Fred Aebly, press relations chairman. Wesichester regents introduced included Mrs. Chester Garfield, Bronxville; Mrs. Oscar Olsen, Scarsdale; Mrs. John Lyon, Mount Vernon; Mrs. Harry Warfield, Yonkers; Mrs. Richard Knowland, Pelham; Mrs. Charles Oliver, New Rochelle, and Mrs. Arthur Weatherby, White Plains.

Past regents of the Larchmont Chapter who were also presented were Mrs. Leon C. Stowell, Mrs. Philip O. Moynahan, Mrs. William H. Jefferson, and Mrs. William E. Dickinson.

Guests of honor were presented corsages by Mrs. Holden, who conducted the brief business meeting preceding the musical program. Mrs. Robert L. Loeb, vice and means chairman, reported on the success of the recent philanthropic bridge held by the chapter at St. John's Church and Mrs. William I. Sweet announced that her "pin money" table had brought in $22, to be sent to the Crossnore School in North Carolina as pocket money for students without funds from home. In conclusion Mrs. Holden opened a card addressed to the chapter from Mrs. Frederick P. Heissenbuttel, a member who recently returned to Larchmont, presenting the chapter with her best wishes and a birthday gift of $25.

Mrs. William J. Moran, Mrs. Willard W. Andrews, Mrs. Moynahan and Mrs. Stowell poured at the tea table with Mrs. Dickinson serving the birthday cake, which was the gift of R. DeMille Brown, *in memory of Mrs. Brown*, the chapter's organizing regent.

### Demonstration Day Is Scheduled Monday

Demonstration Day of the Garden Club of Larchmont will be held Monday at the Larchmont Avenue Church with the Flower Arrangement Forum starting at 10 A. M. and featuring Mrs. W. Samuel Dickson who will speak on "Dried Arrangements."

After luncheon, the Horticultural Round Table will convene at 1:30 P. M. with Mrs. Austin Phillips discussing "How to Make a Terrarium." A discussion of the December horticultural activities by Mrs. Albert Levy will follow.

BRIDAL COUPLE—Mr. and Mrs. Marston Myers are pictured above following their recent marriage at the Reformed Church in Bronxville. The bride is the former Judith Ann Masson, daughter of Mr. and Mrs. L. Meredith Maxson of Bronxville. Her husband is the son of Mr. and Mrs. Robert Myers of 531 Orienta Avenue, Mamaroneck. The couple will make their home in Philadelphia where Mr. Myers is with N. W. Ayer and Son, Inc.

—Raymond K. Martin

ADARIENNE LOUISE METZ

—Albert, Larchmont

## Miss Adarienne Metz Fiancee Of William Battey, Yale PBK

Mr. and Mrs. Walter I. Metz of 9 Villa Lane, Larchmont, have announced the engagement of their daughter, Adarienne Louise, to William Roy Battey, son of Mr. and Mrs. Donald E. Battey of 144 Overlook Circle, New Rochelle.

Miss Metz, a graduate of Briarcliff Junior College, was a nurses aide during the war. She is a member of the Junior League of Larchmont and the American Red Cross Motor Service.

Her fiance, a graduate of Yale University, is a member of the Yale Club, the American Yacht Club, Beta Theta Pi and Phi Beta Kappa. During World War II he served with the U. S. Army for four years, two of which he spent in the European Theater. Mr. Battey is associated with the American Re-Insurance Company.

## Mix-Loucks Nuptial Plans Are Complete

Plans have been completed for the marriage Wednesday of Miss Marion Pierson Loucks, daughter of Mr. and Mrs. Arthur H. Loucks of Windermere, Fla., formerly of Larchmont, to Sydney Earl Mix, Jr., son of Mr. and Mrs. S. E. Mix of Shreveport, La.

The ceremony will be performed in windermere union church by the Rev. Robert O. Thomas, rectory of the church, and a reception will follow at the Windermere Civic Club.

The bride - elect has chosen Miss Lois Nipper for her honor attendant. Hall McLyons will be best man for Mr. Mix and ushers will be Walter C. Mix, Hugh Mix, J. H. Kauffman and H. W. Leslie.

After a wedding trip to Daytona Beach, Fla., the couple plan to reside in Magnolia, Ark., where Mr. Mix is associated with the McAlester Fuel Oil Company.

### Fourth Graders Visit Mamaroneck Library

Pupils of class Four B of the Barry Avenue School, accompanied by their teacher, Mrs. Eric Jordan and three mothers, visited the Mamaroneck Free Library yesterday in observance of American Book Week. Mothers assisting were Mrs. William Krell, Mrs. Nathan Lieberman and Mrs. David Kahn.

Fourth graders who visited the library included Barbara Aragone, Margo Bergen, Robert Bysshe, Mark Crown, Martha Doughty, Donald Eshbach, Charlotte Kahn, Dorothy Ann Krell, Joyce Lancia, Edith Lieberman, Ruth Lurie, Louis Marciante, Jack Morrow, Joseph Pastore, Vanessa Popp, Joanna Rawson, James Reilly, Allan Rosen, Roger Sirlin and Joanne Zingler.

### Mt. St. Vincent Alumnae Will Hear Choristers

RIVERDALE—

The Paulist Choristers of New York will present a concert at 8:30 P. M. tonight in the Cardinal Hayes Auditorium of the College of Mount St. Vincent. The Rev. Joseph R. Foley, CSP, will direct the concert which is being sponsored by the Westchester Chapter of the Alumnae Association of the college.

Proceeds of the concert will be applied toward a fund to provide scholarships for deserving Westchester students. The recipients for the past two years who are now attending the college are the Misses Constance Baglivi, a graduate of A. B. Davis High School, Mount Vernon, and Rosemary Ward of North Tarrytown High School.

Committee members assisting Mrs. Roderick White of Bronxville, ticket chairman, include Mrs. Marie Del Guercio of Mamaroneck and Miss Margaret McCormack of Larchmont.

**SON TO BAHRTS**

Mr. and Mrs. Sidney Bahrt of 64 Kane Avenue, Larchmont, have announced the arrival of a son, Eric Joel, born Nov. 7 at New Rochelle Hospital. The infant is the brother of Laurie Janie, aged three and a half. Mrs. Bahrt is the former Geraldine Rosen.

**THIRD CHILD BORN**

Mr. and Mrs. James M. Boerst of 26 Mayhew Avenue, Larchmont, have announced the arrival of a daughter, Jane Ellen, born Nov. 5 at United Hospital. The new arrival is the sister of Julianne, ten and James Arthur, eight.

**PSI UPSILON**

Willoughby C. Blocker of 49 Knollwood Drive, Larchmont and a student at Lehigh University has been initiated into Psi Upsilon, social fraternity.

## Iona College Music Festival Program Set

Selections from works of Verdi, Puccini, Rossini and Leoncavallo will highlight the Fall Music Festival of the Iona College, New Rochelle, Italian Society tomorrow night at Doorley Hall on campus. Melchiorre Luise, Metropolitan and La Scala Opera star, will be featured. Appearing with Mr. Luise will be Violetta Alfieri, soprano, and Thomas Cavada, bass.

Mirella d'Ambrosio, pianist, will also present a group of Chopin selections. The pianist appeared as a child prodigy at the age of five with the City Amateur Symphony in New York.

Mr. Luise, recently returned from a tour in South America, has appeared throughout the United States and in Europe. His performances for convalescent soldiers in Italy following World War II received commendation of the U. S. Army.

### Kitchen Will Benefit From Party of Legion

A card party and turkey festival will be held at the Legion Auditorium, 189 Prospect Avenue, Mamaroneck, to raise funds to renovate and complete the serving kitchen.

Auxiliary co - chairmen are Miss Stella Zeh and Mrs. Molly Joffe. Vice Commander Paul Dowdell will serve as general chairman from Post 90 assisted by Art Haviland. Mrs. Ted Kammerer is in charge of refreshments. Tickets may be secured at the clubhouse. The public is invited.

**KAPPA ALPHA**

Robert A. Murphy Jr., son of Mr. and Mrs. Robert A. Murphy of 20 Fernwood Road, Larchmont has pledged to the Union chapter of Kappa Alpha Society at Union College in Schenectady. Murphy was graduated in June from Mamaroneck High School where he was active in hockey, football, speech arts, the engineers club and the finance club.

**STUDENT COMMENTATOR**

Miss Beverly Mitten, daughter of Mr. and Mrs. Charles F. Mitten of 16 Harmony Drive, Larchmont, has been chosen to serve as student commentator for a fashion show starting tomorrow in connection with the 9th annual Fashion Show and Town and Country Shoppe, a three-day production of women's merchandise by students at Endicott Junior College of Beverly, Mass.

**TURKEY TOURNAMENT**

The Bonnie Briar Country Club is planning a pre-Thanksgiving Turkey Tournament tomorrow and Sunday. Five turkeys will be offered as prizes for the two day kicker's handicap event. A special Thanksgiving dinner will be served at the club on Thanksgiving Day.

**IN MARCHING BAND**

Alfred Dodenhoff of 23 Weaver Street, Larchmont, is a member of the twin marching band of Kent State University, Kent, Ohio.

## 76 New Titles On View At Public Library

New children's books at the Larchmont Public Library will not be in circulation for several weeks due to the construction work underway, according to an announcement today by Miss Mary Alice Carswell, librarian in charge of the Children's Room.

Mss Carswell said that the new books are on display in the Children's room and children and parents are invited to examine them.

New picture books received by the library included "Bijou, the Little Bear" by Amiot, "Where's the Bunny?" by Carroll, "A Bell for Ursli" by Chonz, "If I Ran a Zoo" by Geisel, "Squirrely of Willow Hill" by Hader, "The Fiddler Crab and the Sand Dollars" by Henle, "Six Just So Stories" by Kipling; "T-Bone, the Baby Sitter" by Newberry; "A Boat for Peppe" by Politi; "The Snowplow that Tried to Go South" by Walters.

Books for intermediate readers include "The Mudhen and the Walrus" by Allen; "Four Farthings and a Thimble" by Baker; "The Mystery of the Secret Room" by Blyton; "Haunted Hut" by Bonner; "Henry Huggins" by Cleary; "The Tower by the Sea" by DeJong; "The Storks of Lilliegaard" by Frische; "Elmer and the Dragon" by Gannett; "The Pink Maple House" by Green; "Way Cowboys Sing in Texas" by Henderson; "West Wind" by Kyle; "Doctor Dolittle and the Green Canary" by Lofting; "The Most Wonderful Doll in the World" by McGinley; "Angelina Amelia" by Moon; "Mystery in the Old Cave" by Orton.

New animal books are "Turtle River Filly" by Armstrong, "Freddy, the Cowboy" by Brooks, "The Blood Bay Colt" by Farley, "Masked Prowler" by George, "Born to Trot" by Henry, "Chip, the Dam Builder" by Kjelgaard, "Copper Khan" by Lyons, and "The Prince and the Pauper" by Stong.

Books for older girls include "Rainbow Campus" by Anderson, "Sun in the Morning" by Cadell, "Joan Foster, Senior" by Colver, "Mr. Bouncer's Lion" by Elmendo, "The Reluctant Heart" by Lambert, "Emily of Deep Valley" by Lovelace, "Mystery Beyond the Wall" by Newcomb, "Window on the Sea" by Newcomb, "Debbie Jones" by Rendina and "Sky Mountain" by Walden. Replacements are "Confusion by Cupid," "Just Jennifer," "Little Miss Atlas" and "One for the Money."

Books for older boys are "Make Way for the Brave" by Allen, "Hold That Line" by Archibald, "Lost Known Adventure" by Hall-Quest, "Son of the Coach" by Harkins, "Farmer in the Sky" by Heinlein, "A Hundred Bridges to Go" by Hewes, "Middle Linebacker" by Hungerford, "Whaler Round the Horn" by Meader, "The Dark Adventure" by Peterson, "Warfront Reporter" by Riesenberg.

The non-fiction list includes "Going to Camp" by Beck; "Cats" by Bronson; "The First Book of Stones" by Cormack; "Aviation from the Ground Up" by Flaherty; "Radio Plays for Young People" by Hackett; "The Merry Adventures of Robin Hood" by Pyle; "The Big Book of Real Trucks" by Zaffo and "Owls" by Zim.

New biographies include "Lou Gehrig, a Quiet Hero" by Graham; "David Farragut, Boy Midshipman" by Long; "Swan of Denmark, the Story of Hans Anderson" by Manning-Sanders; "Woodrow Wilson, Boy President" by Monsell, "John Paul Jones, Salt Water Boy" by Snow; "Booker T. Washington, Ambitious Boy" by Stevenson, and "Paganini, Master of Strings" by Wheeler.

Books about historic events in our nation's past which have been added to the library's collection include "The Voyages of Christopher Columbus" by Sperry; "The Landing of the Pilgrims" by Daugherty; "Pocahontas and Captain John Smith" by Lawson; "Paul Revere and the Minute Men" by Fisher; "The California Gold Rush" by McNeer; "Lee and Grant at Appomattox" by Kantor; "The Building of the First Transcontinental Railroad" by Nathon, and "The Wright Brothers" by Reynolds.

### Troop 3 Girl Scouts Welcome New Member

Sandra Gedney was initiated into Mamaroneck Girl Scouts Troop Three at a meeting yesterday at the Woman's Club in Mamaroneck. Susan Mayrose and Christine Peterka gave a report on "How Girl Scouting Started in the United States" while Ann Davidge showed crayon drawings of the Girl Scout chalet in Switzerland. All three are working towards earning a "tree foil badge." Mrs. Thomas Hartley, leader, announced a "Thinking Day" for scouts tomorrow and a "Court of Awards" on Sunday.

BERNER'S
Is Headquarters for
FINE DIAMONDS
in
Port Chester and Mamaroneck

# VOICE BEAMS VOW WE WON'T INVADE

WASHINGTON. (AP) — The State Department radio beamed into Communist China today President Truman's assurance that the United States has no intention of invading Manchuria and will help protect China's interests along the Korean border.

Department officials deeply concerned over a possibility that war will spread beyond Korea, privately expressed hope that Red China's leaders would consider the President's statement, issued at a news conference yesterday.

Mr. Truman said a professed belief that the U. N. forces in Korea would carry the war into China was the "pretext" on which the Chinese Communists intervened in Korea.

Insofar as the Chinese actually do have such fears, the President's statement was designed to reassure them in the hope that they might then withdraw their forces and permit an early peace in Korea.

Normally such a declaration would be transmitted to another government through diplomatic channels. But the United States does not recognize the Red regime at Peiping. Officials said this government was relying on voice of America broadcasts and on regular international channels of news to reach the Peiping authorities.

The President's statement came a day after Secretary of State Acheson and Assistant Secretary Dean Rusk had offered similar assurances.

They also warned that the situation growing out of Chinese intervention in Korea is extremely dangerous.

## Bonds

(Continued from Page 1)

ation represented by the Greenhaven area, it would "finish the Rye Neck district" and the remainder would probably have to consolidate with the Town of Mamaroneck. The Rye City School Board would not inaugurate the action, he said, adding that any move in that direction would have to come from Greenhaven residents. He also stated that he thought the State Department should step in and settle the matter and the other board members concurred.

The Rye Neck District has been surveying its building problems during the last year and Sept. 11 Dr. Herbert A. Landry, educational consultant, recommended a $2,500,000 building program which would provide a new junior-senior high school, an addition to the Daniel Warren School and conversion of the Mayflower building to elementary school purposes. If adopted, the district would face an estimated average rise of $5.30 in the tax rate for the next ten years.

W. Wendell Hoover, superintendent of Rye schools, told the board last night that the Rye Neck School Board has asked the Rye City Board to confer on school district problems and that a date will be set for the first week in December.

**SPURS RED PROPAGANDA**

VIENNA (AP)—Sovietized Eastern Europe loses no opportunity to make Communist propaganda in the West—even in its trade agreements. Hundreds of thousands of pieces of coal, just delivered to Austria from Poland, bear the imprint of the hammer and sickle.

## OBITUARY NEWS

**ARTHUR C. GOULDEN**

Arthur C. Goulden, eighty-four, of 515 Jefferson Avenue, Mamaroneck, died yesterday at the United Hospital, Port Chester, after a lengthy illness.

Born in Peekskill, Mr. Goulden was proprietor of a shoe store there until he moved to Mamaroneck 10 years ago. He was also a charter member of the Peekskill Masonic Lodge.

Surviving are a daughter, Mrs. Ruth Peare of Poughkeepsie, and two sons, Ronald Goulden of New York City, and Dudley Goulden with whom Mr. Goulden made his home. There are also four grandchildren and six great grandchildren.

The body is reposing at the Sillock and Keogh Funeral Home, 767 East Boston Post Road where funeral services will be held at 2:30 P. M. Sunday. The Rev. Asbury G. E. Stromberg, pastor of the Mamaroneck Methodist Church, will officiate. Interment will be in Pernciff Cemetery.

**WILLIAM 'BILLY' VAN**

NEWPORT, N. H. (AP)—William "Billy" Van, about eighty, retired state comedian of the early 1900s, died yesterday.

**DR. ROBERT H. SMITH**

AKRON, Ohio. (AP)—Dr. Robert Holbrook Smith, seventy-one, one of the founders of Alcoholics Anonymous, died yesterday.

PLOTS all sizes and prices
The WOODLAWN Cemetery
New York, Bronx Co., N. Y.
Tel. OLiverite 2-4580

## Yule Clubs

(Continued from Page 1)

Mamaroneck branch listed more than 800 savers, with accounts totaling $58,900, thus bringing the Mamaroneck total for the two banks to 1,926 accounts with savings of $182,500.

In 1949 the Mamaroneck County Trust branch had only 430 accounts totaling approximately $39,000, and the totals for the branch and the Union Savings Bank were 1,772 accounts with savings of $171,000.

In Larchmont, the County Trust Company has a total of $95,800, distributed among approximately 1,300 accounts. This compares favorably with last year when 1,212 persons saved $92,157.

TA. 19 branches of the County Trust Company throughout Westchester registered a gross total of $1,387,000 in Christmas savings, a new high for the entire bank.

## Gas Rates

(Continued from Page 1)

decision of Supreme Court Justice Gilbert V. Schenck in the case of the Rockland Light & Power Co. against Milo P. Maltbie, former chairman of the Public Service Commission:

"A temporary rate will be as confiscatory as a fairly established rate and as well may cause irreparable injury. It may well be that the intent of Section 72 of the Public Service Commission law is to allow the commission to fix the temporary rates without a complete determination of a rate base, but evidence should not be excluded that clearly indicates that the proposed rate would be confiscatory. And the prospect that a hearing may be long does not justify its denial if it is required by the essential demands of justice."

The present interim rates, originally granted for 10 months, went into effect in August, 1943, after permanent rate increases had been sought by the lighting company. The rates thereafter were extended successively to the end of September, 1949, March, 1950, June, 1950, September, 1950 and November, 1950. Westchester Lighting now is asking an extension to Feb. 28, 1951.

In a statement accompanying its letter, the committee's chairman, Fred Nehring of 947 Kimball Avenue, Yonkers, argues that a further extension would carry the rates through a third Winter heating season, subjecting consumers to "a further undue and unnecessary hardship."

The decision to write the PSC was reached at a meeting Wednesday night at Mr. Nehring's home. Present were John V. H. Leary of Mohegan Heights, vice chairman; Milton D. Caffin, secretary; George W. Hochsprung of Nepperhan Heights, Treasurer; all of Yonkers; Jeremiah M. Haley of White Plains, Earl L. Thomas of Rye, Herschel L. Moore of New Rochelle, James F. Norris Jr. of Sutton Manor, William E. Slater of Yonkers and Mr. Griffin.

## Armstrong

(Continued from Page 1)

in nomination, however, should not be accepted as an indication that we are retiring from the position of being an aggressive minority, or bowing to the dictates of the Republican organization, or conceding the infallibility of the majority of this board.

"Due to our personal regard and the esteem in which we hold Mr. Armstrong, we of the minority from Yonkers regard his election as a compliment to our city. We congratulate him and assure him of our sincere cooperation."

As the board applauded Mr. Tobin's remarks, the nominations were closed and Mr. Armstrong elected unanimously.

He was escorted to the dais by Mr. Hopkins and Mr. Tobin. There he found two large bouquets, one sent by his wife Dorothy, who attended the meeting with their daughter, and the other from friends in the 11th Ward of Yonkers.

**Pledges to be Fair**

Mr. Armstrong spoke briefly pledging to do his best to follow the traditions of those who have preceded him as chairman. "I shall try to be fair," he promised.

The first business to be handled by the new chairman was the receipt of a letter from County Executive Herbert C. Gerlach announcing the resignation of Budget Director William B. Folger.

Supervisor Edward T. Barrett of Bedford, senior member of the board, made one of his rare public addresses to pay tribute to Mr. Folger.

He told of budget-making difficulties in the period before Mr. Folger became the first to fill that office, and described the investigation which led to Mr. Folger's appointment. "He has filled the job 100 per cent," Mr. Barrett concluded.

## Festivities Planned For Ethical School

Thanksgiving festivities of the Westchester Ethical Society will open tonight at 7:30 with a barn dance for the upper grades of the Sunday school, five through nine, and Boy Scout Troop 12. Larry Baker of Mount Vernon will call the dances.

Younger children, kindergarten through fourth grade, will hold their costume party at 3 P. M. tomorrow.

On Sunday the entire school will present a special assembly program at 11:15, dramatizing the history of the harvest festival through pagan, Hebrew, Greek, central European and Anglo-American times.

FREDERICK H. ECKER (right), chairman of the board of the Metropolitan Life Insurance Company, whose wife died in a boat accident off the South Carolina coast, is met by a friend, at LaGuardia Field, New York. Mr. Ecker cut short a vacation at Pebble Beach, Cal., to fly to the scene of the search which located her body this morning.

## Be Generous, Truman Asks, In Seal Plea

WASHINGTON (AP) — President Truman today urged the people to "be generous this holiday season" in the purchase of Christmas Seals to raise funds for the fight against tuberculosis.

He said in a statement:

"The progress already made is proof that further progress can be made and will be made, with the continued cooperative effort of the American people. One way of showing we are behind the anti-tuberculosis campaign is to use Christmas Seals sold annually to support the work of the National Tuberculosis Association and the 3,000 state and local voluntary associations now affiliated with it."

## Sammarco

(Continued from Page 1)

Supreme Court Justice Frederick G. Schmidt, then Rye Supervisor, and later became Town Schmidt became County Finance Commissioner in 1941, Mr. Sammarco became Supervisor and was elected five times to that post.

Mr. Sulla praised Mr. Sammarco as an expert in municipal affairs and finance, pointing out there has been no general town tax in Rye for the past five years, and that a Town Hall was erected without cost to the taxpayers.

**Praise from Colleagues**

Supervisor Joseph G. Saile of White Plains, praised Mr. Sammarco as having been always courteous, patient and sincere both as a member and as chairman of the board and predicted he will continue in this manner in his new post.

Democratic Minority Leader John E. Tobin of Yonkers saw a compliment to the board in Mr. Sammarco's promotion "as it acknowledges that the lessons gained as a supervisor qualified him for a higher position in the county government."

Supervisors David A. Scarpino of Mount Vernon and Salvatore Tocci of New Rochelle, also spoke in praise of Mr. Sammarco.

## Auto Thief Sentenced To 4-Month Jail Term

WHITE PLAINS—

Thomas P. Sharp, thirty-two, of 305 South Sixth Avenue, Mount Vernon, was sentenced yesterday by acting County Judge John P. Donohoe to serve four months in the Westchester Penitentiary.

Sharp was arrested in Mount Vernon on July 4 on an automobile theft charge. He was indicted for grand larceny first degree, but was allowed to plead guilty to a misdemeanor charge of petit larceny.

**TRUMAN AT SYMPHONY**

WASHINGTON (AP) — President Truman attended a symphony concert last night—his first social night out since the Nov. 1 attempt on his life. He and Mrs. Truman attended the Boston Symphony's concert in heavily-guarded Constitution Hall.

JAMES M. HERD Jr.

## INTERVENTION ISSUE AGAIN BEFORE U. N.

NEW YORK, (AP) — Russian threats vie with American promises as the United Nations Security Council meets this afternoon to debate the question of Chinese Communist intervention in the Korean War.

Russia's Jacob A. Malik charged last night that the U. S. was attacking China on land, on the sea and in the air. He threatened to cast the Soviet Union's 47th veto to prevent passage of a Security Council resolution demanding that Red China withdraw troops from Korea. Mr. Malik said the U. S. — not the Peiping Communist government —was the aggressor.

U. S. Delegate Ernest A. Gross immediately countered these assertions by reading President Truman's statement stressing American friendship for the people of China and stating that the U. S. had no intention of invading that country.

## Erickson

(Continued from Page 1)

tion considered by the prosecutor to be "pertinent."

The Grand Jury is the same panel which indicted Erickson earlier on 60 counts of bookmaking and conspiracy. He pleaded guilty and was fined, and is serving a two-year sentence in Rikers Island Penitentiary. Erickson has another date with the Grand Jury next Wednesday.

Meanwhile, Brooklyn's racketes-probing Grand Jury yesterday made its first major crackdown, since its inquiry started almost a year ago, by charging 34 persons with gambling law violations.

The inquiry became supercharged with the smashing of a $20 million-a-year bookie ring headed by Harry Gross. Gross has been held under $50,000 bail as a material witness in the investigation.

**COMMITTEE MEMBER**

Herbert E. Herrman of Larchmont is a member of the committee of the Larchmont Division of the Federation of Jewish Philanthropies which will pay tribute Sunday to Kalman B. Druck, president of the Larchmont Temple at a breakfast at the Colony Restaurant.

## Medical Auxiliary Seeks Help In Survey Of Nursing Homes

WHITE PLAINS—

The Woman's Auxiliary to the Westchester Medical Society announced today it is recruiting volunteers, at the request of the County Council of Social Agencies, to assist in making a survey of nursing home facilities in the county. All doctors' wives, whether members of the auxiliary or not, who have had training in nursing, social work or dietetics are urgently requested to volunteer their assistance.

As part of its program of assisting the work of county health and welfare agencies, the auxiliary is also asking for volunteers to staff some of the County Department of Health clinics. No previous experience or training is required for this work and all doctors' wives are invited to participate.

Those interested in volunteering for either one of these projects are requested to contact the chairman of the cooperation committee, Mrs. Ashley B. Morrill, of 102 Tanglewilde Avenue, Bronxville, at once.

The other members of this newly formed committee are Mrs. Harold Dunlap of New Rochelle who is in charge of the nursing home survey; Mrs. William Sullivan of Bronxville, in charge of the staffing of clinics; Mrs. Eugene Bogardus of Pleasantville, and Mrs. Paul Russell, the County Medical Society's social service worker, who is serving in an advisory capacity.

MRS. FREDERICK H. ECKER

## Body Found

(Continued from Page 1)

coast yesterday, received the news calmly at his Charleston hotel room. Mrs. Ecker and Mr. Herd had been objects of a wide sea and air hunt for the last two days.

**Heavy Seas Swamped Boat**

Coast Guardsmen yesterday found the small rowboat from which they and two friends were fishing when the craft was swamped by heavy seas and overturned Wednesday.

The four had put out from the Seabrook Island home of Mrs. Victor Morawetz, whose late husband was a wealthy New York railroad lawyer and protege of steel tycoon Andrew Carnegie.

J. B. Rogers, a New York real estate broker, and Peter C. Morris, a caretaker on Seabrook Island 25 miles south of here, were rescued by a passing shrimp trawler. They had become separated from the missing couple by a southward, ocean current.

Mr. Herd had been a house guest at the Morawetz estate since May. Mrs. Ecker had arrived last Friday. Both were last seen grasping a boat oar as it floated near a sandbar about a mile from the island.

## Wire News Bulletins

(Continued from Page 1)

**Betty, about five and Jack, about two.**

**EXCHANGE VOTES HOLIDAY**

NEW YORK, (AP) — The board of directors of the New York Stock Exchange has voted to close on Saturday, Dec. 23—the Saturday before Christmas. However, the Exchange will be open Dec. 30, the Saturday before New Year's Eve.

**SPANISH TRAIN WRECKED**

**LEON, Spain, (AP) — Two locomotives and a freight car of the Madrid-Gijon express jumped the rails and plunged into a river 40 miles east of here today, killing the two engineers and two firemen. The eight crowded passenger cars were undamaged but a number of persons were injured.**

**TO FLY FOR BRITAIN**

SINGAPORE (AP) — A young Singapore Chinese may become the RAF's first officer-cadet from this part of the world since the war ended. Lim Chin Seng, son of a businessman, is flying to London to appear before an air ministry selection board. Lim, twenty, already has passed medical tests and a selection board in Singapore, so he is not expected to have any trouble making the grade in London.

MORTGAGE MONEY AVAILABLE

Consult People's Bank if you are seeking a mortgage loan to build or purchase a home, or if you need money for improvements.

- Quick Service.
- Reasonable Interest Rates.
- Low Cost.
- No Red Tape.
- Easy Prepayment Plan.

PEOPLE'S BANK For SAVINGS
The Only Mutual Savings Bank in New Rochelle
277 NORTH AVENUE
NEW ROCHELLE, N. Y.
MEMBER FEDERAL DEPOSIT INSURANCE CORP.

INTEREST PAID FROM DATE OF DEPOSIT ON SAVINGS ACCOUNTS

## TRUMAN TO RENEW FAIR DEAL FIGHT

WASHINGTON (AP) — President Truman, outwardly happy and scrappy, evidently was ready today to open battle with the new and old Congresses for his Fair Deal program.

On the political front, Mr. Truman discounted the election victories of Republicans, reiterated his backing for Secretary of State Acheson, refused to back-track on his controversial domestic program and dodged questions about whether he may run again.

The President told his first post-election news conference yesterday he expects the lame duck session of Congress meeting Nov. 27 to approve an excess profits tax, another big chunk of military appropriations, statehood for Alaska and Hawaii and an extension of rent controls.

Almost nobody in Congress — including his own legislative lieutenants — shared Mr. Truman's optimism on this score.

The President said he was not calling Congress back early, as he had said he might do, because the request for more funds to finance the fighting in Korea and the nation's military buildup still is being whipped into shape.

There was every sign that Congress would approve any such measure.

## Korea

(Continued from Page 1)

munists avoided any major engagement. But they were building up forces in the mountains. A spokesman estimated 100,000 Reds are available in the northwest — armies equipped with American artillery captured by Chinese Communists from Chiang Kai-shek's Nationalists and now supplied by American-type shells manufactured in Red Manchuria.

War planes, striking out in front of the spearheading advance of the 17th Infantry Regiment's tank column in the northeast, set ablaze the Red stronghold of Kapsan, the X Corps announced. Kapsan is the U. S. 7th division's immediate objective.

The tankers' skirmish took its toll in American wounded.

Col. Harbert B. Powell, 17th Regiment commander, narrowly escaped death. Later he said his men would reach the Manchurian border "within three or four days."

A X Corps spokesman said they were 20 miles from the border.

"We plan to go the Yalu then pull back and entrench," Col. Tom Stone. "My orders are indefinite."

## Slocum

(Continued from Page 1)

ing World War II he served as commander of the 63rd Division in the European Theater and carries among his ribbons the Purple Heart and Silver Star. His son-in-law, Captain Allan W. Jones, is now serving in Korea with the Second Infantry Division. Gen. McGaw, who apparently knows most of his staff by their first names, is extremely personable and obviously well-liked by his staff. He is 49 years old and has three grandchildren, Nan, six, Allan, four, and Milton, two, all of whom he hopes will be able to move out to the base with him in the near future. At present they are living with their mother in Tacoma Wash., "the nearest place they could get to their dad after he was ordered overseas".

## Phone Strike

(Continued from Page 1)

fused in Nebraska, where the court ruled a state law already banned picketing of public utilities. An injunction action is pending in New Jersey.

**Deadlocked on Wages**

Wage talks between the CWA and Western Electric still are deadlocked. The union wants a reported 15-cent increase added to the strikers' previous average of $1.55 to $1.62 an hour and a one-year contract.

A company offer of 11 1-2 cents more an hour under a 16 to 18-month agreement was rejected by the CWA.

Some 3,000 long distance operators in New York have applied for unemployment insurance on the grounds they had reported for duty and were told there was no work.

The operators reported when CWA picket lines were withdrawn. The company demanded assurances the operators would continue on the job despite any future picketing. Those who refused to make such a promise were told to leave.

**WRONG SCHOOL**

The Mamaroneck Town Council Wednesday night turned down the request of the Westchester Day School of 855 Orienta Avenue, Mamaroneck, and not the Orienta Day School as reported in yesterday's Daily Times, for the loan of a voting machine to instruct students in its use.

Have you a Psychological Block to Big Names?

Because you think they mean BIG PRICES?

RELAX...

Milgrim's Young Westchester Shop has nothing but "LITTLE PRICES"

Proving Smart Fashion Need Not Be Expensive

MISSES' AND JUNIOR SIZES Priced from $12.95

MILGRIM
165 MAMARONECK AVENUE • WHITE PLAINS, N. Y.

Cook Your Thanksgiving Dinner with

Your new 1950 Magic Chef GAS RANGE

LOWEST PRICE IN HISTORY for a guaranteed Magic Chef with so many cooking features!

36.00 DOWN 15 Months to Pay

NEW BURNERS—Fast, instantly adjustable for all cooking jobs, all utensils. Whole unit lifts out for easy cleaning at sink. Guaranteed for life of range.

FAMOUS RED WHEEL—Only Magic Chef gives you the Red Wheel Regulator. It holds oven at exact temperature you want, assures perfect baking and roasting results.

SWING OUT BROILER—Simple to use. Smokeless. Lifts out for easy cleaning. Thrifty; uses same burner as oven. Toe control lets you peek without stooping.

STAYS BEAUTIFUL—Smooth contours, one-piece top mean easy cleaning. Acid-resistant enamel all over, not just on top, stays white. Bright metal parts stay bright.

Just Received a Shipment of Roper and Tappan Ranges . . . So . . . Act NOW!!!

MAMARONECK GAS and ELECTRIC APPLIANCES

Branch of I. & T. Plumbing & Heating

OPEN THURSDAY EVENING UNTIL 9 P. M.

421 Mamaroneck Avenue MAm'k 9-3148

MORE WOMEN COOK ON Magic Chef THAN ON ANY OTHER RANGE

# Bossio-Sodano Scrap Booked For C.C. Tues.

WHITE PLAINS—

The scrap Westchester fight fans have been awaiting for some time comes off Tuesday night at the County Center, when the two crack featherweights, Billy Bossio of Pittsburgh and Frankie Sodano of Philadelphia clash in the feature eight-rounder of a six-bout card.

Bossio has engaged in 26 pro fights, winning 22, losing three and drawing once. He won nine via the kayo route. And as a result of his Garden win over Pat Marcune recently was voted among the top seven feathers in the country.

Sodano has won his last 20 starts and rules a slight favorite for the Center meeting. Sodano has had 24 fights in all and dropped a decision in his fourth fight. He defeated Bossio in Philadelphia May 2, 1949.

Bossio has eagerly awaited this return scrap with Sodano. He has evened the score with Marcune and Herky Kaminsky, who tacked defeats on the Pittsburgher's record, and is anxious to square accounts with Sodano.

Tuesday's semi-final six-rounder sends welter Tony Cimmino of Bayonne against Dick Cannady of Newark, while a second six, pits Vito Drago, Louisville lightweight, against Bruno Lajoi of Brooklyn.

In the three opening fours, Jim DeMasi of New Rochelle meets Eddie Wenger of the Bronx; Joey Kraus of the Bronx faces Eddie Smith of New York, and Basil Marie of Philly tests Joe Moore of Hempstead.

## 7 DERBY PROSPECTS TO TRAIN AT MIAMI

MIAMI, Fla., (AP)—Seven leading prospects for the 1951 Kentucky Derby will train at Hialeah's race course. Six of the last 11 Derby winners have prepared for their 3-year-old careers here.

Heading the list of Derby hopefuls coming here is George D. Widener's Battenfeld, 1950 two-year-old champion who earned $81,715 by winning the rich Belmont Futurity.

Battlefield began his racing career at Hialeah last Winter and was the winner of the Hialeah Juvenile Stakes.

Battlefield now is at the Widener Farm at Erdenheim, Pa. He was picked up for $4,500 by Trainer Bert Mulholland at the 1949 Saratoga yearling sales. The War Relic colt won seven stakes this year and earned $198,677 to become the first cold in racing history to win that much in his first season of racing.

Other 2-year-olds coming to Hialeah are J. J. Colando's Uncle Miltie, impressive winner of the mile Champagne Stakes; the Woodvale Farm team of Away Away and Imarelle, Cain Hoy Stable's Battle Morn, W. M. Peavy's Sir Bee Bum and S. E. Wilson's Dialedium.

Lord Putnam, winner of three stakes and beaten only by Battlefield, will train at Columbia, S. C., but may be shipped to Hialeah for the $50,000 Flamingo in March.

## Pro Golf Tour Starts

CHICAGO, (AP)—Professional golfdom's 17th annual Winter tour gest underway in Los Angeles Jan. 5 with possibly its largest field and purses.

## Hampshire CC Caddymaster To Fla. Post

Matty Amorosano, popular caddymaster at Hampshire Country Club, Cove Road, Mamaroneck, will bid farewell to the local layout tonight and board a plane for Florida where he takes up a similar assignment at the Hollywood Country Club. A native of New Rochelle, Amorosano had been associated with the Wykagyl Country Club and Bonnie Briar Country Club here in Westchester before he accepted the Hampshire Post. He served as "starter" at the Hollywood, Fla., Club two years ago and did so well that the caddymaster's job was soon tossed in his direction.

After attending New Rochelle High School, Matty joined the Wykagyl organization in 1921 as caddymaster but left the golfing game soon afterward. However, in 1945 he returned as director of the bar-totters at Larchmont's Bonnie Briar and a year later came to Hampshire. At the Mamaroneck Club he has organized a complete new and efficient system of handling caddies and is highly respected by the men who work with and under him. Amorosano also has played in golf tournaments and still can fire a neat round in the 80s.

Hampshire officials announced that the club will stay open during the Winter and that Matty's son, Basil "Diddy" Amorosano, will take over in his father's absence. Matty expects to return in April of next year.

## Basketball

*Professional*

By The Associated Press

LAST NIGHT

National Association

Boston 82, Baltimore 72
New York 71, Minneapolis 69
Philadelphia 84, Indianapolis 67
Tri-Cities 76, Syracuse 75

## Jockey Culmone Gains

NEW YORK (AP)—Slowly but surely jockey Joe Culmone is gaining on Willie Shoemaker in their battle for national riding laurels.

TARGET FOR THE FETE last night at Mamaroneck American Legion Post 90 Headquarters was the Legion softball team, shown above in group pose after disposing of spaghetti diners. Seated (left to right) are James "Pat" Dunn, Joseph "Red" O'Neill, Phil Quercia, Bob Cohen and Charlie Lanza. Standing (also L. to R.) Norm McClendon, Freddie Santora, Wes Keeler, Gil Allen, Orlando Ciraco and Kenny vanAllen, one of the team's coaches. Occasion for the gathering was the third-annual feed in honor of Mamaroneck Legion softballers—Staff Photo

## LOH TO CAPTAIN STORM KING '11'

Daniel Loh of Larchmont, the last of five brothers to attend the Storm King School at Cornwall-on-Hudson, N. Y., has been elected captain of the school's football team for 1951.

Loh earned his football letter last year and again this year as a backfield man on the Storm King team coached by E. Marion Roberts, one of the East's outstanding prep school mentors. Dan is the son of Mr. and Mrs. Lester Loh of 18 Bonnie Briar Lane, Larchmont.

One of Loh's brothers, George, a member of the Storm King team of 1943, quarterbacked the Yale football team after leaving prep school. Other brothers who Robert, member of the class of 1941; Richard, member of the class of 1945, and Frank, member of the class of 1948.

## RICHBELL CAPTURES ACRES PIN SHUTOUT

Richbell started from scratch and garnered a 3-0 pin triumph in Acres League matches last night while Bassett saved a 2-1 win against a handicap - aided team and Penimore Cooper used 99 extra timbers to shade the Disbrow in a match that was made close by the handicap system. All encounters took place at the Mamaroneck Rec Center.

The series high for the evening was 535, the effort of Bob Pullion while 7 Bell, anchorman for the Motts, fired the top one-game tally of 195. White of Richbell posted 191 while Pullion, Delvecchio of the Coopers and Putterman of Bassett hung together at 189.

The scores:

| Bassett (0) | | | | Richbell (3) | | | |
|---|---|---|---|---|---|---|---|
| Dunn | 142 | 152 | 186 | White | 191 | 154 | 115 |
| Chaif | 148 | 137 | 96 | Tuttle | 166 | 166 | 146 |
| Douglas | 175 | 131 | 180 | Lustig | 164 | 128 | 180 |
| Heigren | 114 | 134 | 153 | Dove | 134 | 180 | 180 |
| Putman | 189 | 172 | 121 | Ortbaum | 173 | 164 | 151 |
| Handicap | 25 | 25 | 25 | | | | |
| Totals | 793 | 741 | 749 | Totals | 807 | 782 | 769 |

| Palmer (1) | | | | Mott (3) | | | |
|---|---|---|---|---|---|---|---|
| O'Rourke | 142 | 162 | 144 | Swanson | 153 | 153 | 169 |
| Madley | 159 | 159 | 134 | Rabel | 158 | 178 | 138 |
| Newman | 181 | 152 | 158 | Hall | 153 | 165 | 157 |
| Moore | 148 | 148 | 126 | Cottrell | 171 | 157 | 144 |
| Reynolds | 138 | 138 | 176 | T Bell | 144 | 154 | 195 |
| Handicap | 36 | 36 | 36 | | | | |
| Totals | 796 | 799 | 797 | Totals | 778 | 804 | 802 |

| Disbrow (1) | | | | Fen. Cooper (3) | | | |
|---|---|---|---|---|---|---|---|
| Bell | 152 | 176 | 186 | Dalagrez | 117 | 119 | 168 |
| Schmitt | 196 | 175 | 144 | Mullin | 122 | 119 | 125 |
| MacKay | 140 | 125 | ___ | Kaczynski | 137 | 127 | 114 |
| Pullion | 189 | 186 | 178 | Reidy | 131 | 146 | 99 |
| Cum'bell | 164 | 178 | 126 | DeVito | 134 | 164 | 165 |
| Lynch | ___ | ___ | 136 | Handicap | 99 | 99 | 99 |
| Totals | 781 | 889 | 772 | Totals | 736 | 800 | 782 |

## VAIL WILL LAUNCH PRO CAREER TONIGHT

NEW ROCHELLE—

For many months one of the outstanding amateur boxers in New Rochelle, Eddie Vail launches his professional career tonight at Madison Square Garden in a four-round bout with Edmond George of Harlem. Eddie's fight will not be broadcast or televised. The feature match is a ten-rounder between welterweights Kid Gavilan and Billy Graham.

Formerly a member of the St. Joseph's CYO boxing team under the direction of Matt Circelli of this city, Eddie is now managed by Frankie Jay of New York, who also handles Tony Janiro. The 160-pound youth gained the match for his fine showing in sparring with Kid Gavilan.

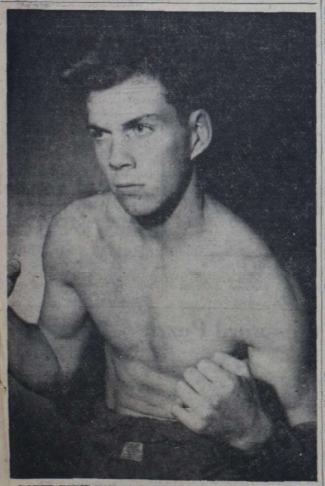

BOXER EDDIE VAIL of New Rochelle will fight his first professional bout tonight at Madison Square Garden against Edmond George of Harlem. A former member of the St. Joseph's CYO boxing team, Eddie fought 74 amateur bouts, winning 61, of which 20 were by knockouts. Now managed by Frankie Jay of New York, Vail was awarded the match for his fine showing in sparring bouts with Kid Gavilan.

### Sports Calendar

**TODAY**

**Cross Country**

Sectional Championships at Schenectady, New York

**Bowling**

The Mamaroneck Community League matches, Mamaroneck Rec Center, 8:30 P. M.

Larchmont Ladies League matches, Larchmont Rec Center, 8:30 P. M.

**Football**

Scarsdale at Bronxville, 3 P.M.

Concordia Prep at Horace Mann

**TOMORROW**

**Football**

WIAA

White Plains at Port Chester, 2 P. M.

SWIAC

Rye at Harrison, 2 P. M.

Hudson River League

North Tarrytown at Washington Irving

Independent

Davis at Edison Tech, Elmsford at Hastings, Hackley at Riverdale, Peekskill M. A. at Haldane, Saunders at Gorton.

## Gael Cagers Unveil Power Tonight At 8

Iona College's basketball team will be unveiled in competition tonight at 8 at O'Connell gym in a game with the alumni. Coach Vin Crean of the alumni squad has been holding secret workouts and promises "a surprise defense."

Last year the "surprise defense" in the closing minutes of the game consisted of six to 10 players on the floor at the same time. Usually this game is a romp for the varsity, but it does serve to give a preview of varsity talent.

Playing for the old grads will be Phil Barrersa, Dick Birdsall, Brian Murphy, Dan Walsh, Joe DiStanislao, Jim Reardon, Warren Adams, Bill Valledy and Jack Callaghan. A party for all alumni will follow the game in the gym.

**LAST NIGHT'S FIGHT RESULTS**

BROOKLYN—Dulio Spagnola, 184½, Dorchester, Mass., outpointed Charley Norkus, 186½, Bayonne, N. J., 8.

PORTLAND, Maine — Bob Stecher, 164, Portland, outpointed Mike Gillo, 155, New Haven, 10.

BANGOR, Maine — Hermie Freeman, 135, Bath, Maine, knocked out Ken Murray, 137½, Oakland, 10.

## COMMUNITY LOOP SWEEPS TOTAL 2

Three bowling wins were chalked off alongside the Kitchenmen and ringers names in the Larchmont Community League standings after last night's alley engagements at the Larchmont Rec Center. The Taximen edged Patrol and the Grocers nudged Hook and Ladder in the other matches on the program.

Having the most success in individual scores were Dom LaBrandi, Kitchens' leadoff kegler, and Midge Conte of the Pinyers. They ran one-two in the series race with 554 and 551, pinfalls, respectively. Conte's 220 in the final game was an effort to take the one-game high but Dom Iannello stepped into the Kitchenmen lineup and fired a 223 so Conte had to step back as runner-up in both departments.

The scores:

| Patrol (1) | | | | Taximen (2) | | | |
|---|---|---|---|---|---|---|---|
| Morris | 132 | 142 | 120 | Mazzi | 192 | ___ | 176 |
| McCville | 181 | 164 | 173 | C Conte | 163 | 244 | 139 |
| Stevens | 139 | 126 | 150 | Miranda | 143 | 176 | 138 |
| Burns | 159 | 145 | 148 | Anton | 173 | 156 | 141 |
| McCrell | 156 | 186 | 177 | Goad | 174 | 176 | 189 |
| | | | | Carrino | ___ | 147 | ___ |
| Totals | 746 | 766 | 818 | Totals | 745 | 765 | 826 |

| Grocers (2) | | | | Hook & Ladder (1) | | | |
|---|---|---|---|---|---|---|---|
| Condro | 186 | 151 | 171 | Walsh | 155 | 152 | 168 |
| Wilson | 168 | 149 | 160 | B'phrey | 135 | 132 | ___ |
| Pelice | 138 | ___ | 144 | Melkin | 131 | ___ | 134 |
| P'orella | 144 | 142 | 139 | Sonfield | 131 | 169 | 189 |
| Gelsomi | 147 | 164 | ___ | Ubriar | 167 | 149 | 164 |
| Gibson | ___ | 142 | 136 | Mogan | ___ | 171 | 158 |
| Totals | 783 | 767 | 794 | Totals | 719 | 744 | 801 |

| Kitchenmen (3) | | | | Jolly Five (0) | | | |
|---|---|---|---|---|---|---|---|
| Libraindi | 181 | 201 | 172 | McG'vern | 126 | ___ | 169 |
| Libanti | 158 | 178 | 149 | Meyers | 142 | 147 | 133 |
| Thom'on | 168 | 171 | 180 | Hy | 148 | 134 | 141 |
| Stein | 211 | 141 | ___ | Cimmino | 149 | 189 | 149 |
| Wilson | 147 | 188 | 156 | Libraindi | 134 | 171 | 130 |
| Iannello | ___ | 223 | Goad | | ___ | ___ | 88 |
| Totals | 865 | 872 | 850 | Totals | 753 | 748 | 697 |

| Pinyers (3) | | | | Plumbers (0) | | | |
|---|---|---|---|---|---|---|---|
| Milone | 126 | ___ | ___ | Sapovits | ___ | 159 | 125 |
| Torre | 159 | 157 | 167 | Tort'ella | ___ | 147 | 168 |
| Del'Orbe | 160 | 154 | 192 | McKeag'field | ___ | 148 | 127 |
| Sganga | 155 | 137 | 139 | Blind | ___ | 126 | 125 |
| Conte | 183 | 178 | 220 | Blind | ___ | 125 | 125 |
| Cianciulli | ___ | 130 | 148 | | | | |
| Totals | 783 | 796 | 866 | Totals | ___ | 706 | 680 |

**CORRECTION**

The sports department of The Daily Times erroneously reported in yesterday's edition the identity of a golfer who verified the hole-in-one made by Vito Fraioli at the Hampshire Country Club. Playing with the ace-maker was Anthony Giancola, a patrolman with the Village police, and Sonny Funicello. With apologies to the persons concerned, this correction is made.

SOME OF THE VETERAN players of the Mamaroneck Legion softball team stand in the background as officials and special guests confer at last night's gathering in the Legion Clubhouse on Prospect Avenue. Standing are Bob Cohen, former pitching great who now operates at various infield posts Pat Dunn, one of the best third-sackers in this area, and Gil Allen, hard-hitting outfielder. Seated are Red O'Neill, co-chairman of the dinner and one of Mamaroneck's oldest active players, former Mamaroneck Softball League President Bill Kuntsky, Legion Vice-Commander Paul Dowdell, Bill O'Connor, newly elected president of the Mamaroneck Softball, and Joe Lanza, MSL vice-president —Staff Photo

## GRID GUESSERS READY TO FEAST ON EASY PICKINS

By Grandstand QB

Looks like an easy week for the grid prognosticator so we'll sneak in a last bid to attain a perfect prediction slate. Last Saturday we missed the Bull's eye by one when Bellows rumbled away a contest at Rye. Mamaroneck didn't have a tendency and that was the keynote to a mark of ten correct out of 11, raising the seasonal mark to 75 per cent, best since the second week of the campaign. For the year we have tabbed 77 out of 103.

This afternoon, Scarsdale might have a few dark moments but we just can't see the Red Raiders' streak broken by a mediocre Wes Tros. . . The coaches pick all season: White Plains to drub Port Chester and may Glen Cooke have mercy on the poor trouble handling Bellows and Bellows couldn't handle Harrison defenseless Rams. . . Rye had Tarrytown on the conclusion is that when the Huskies didn't have Art Rye won't be able to whip Harrison. The Little Three crown to the Huskies by at least two touchdown trips. . . North Tarrytown has one of the best "little" teams in Westchester and I believe they can shade Washington Irving. NT in a close one. . . A. B. Davis is weak but so is Edison Tech as the schools prepare for their annual inter-town clash at Mount Vernon. It's hard to figure why Davis, with such a large student body can't build better grid units but they're not timid enough to tame Edison. Davis by one tally. . . Elmsford has copped one and dropped four, Hastings owns four wins and two defeats. Ron Lindeman's Hasties to garner their fifth. . . Next, just a flat statement on the Gorton-Saunders tiff: the Wolves to go on a TD jamboree, thereby presenting Saunders with its 37th straight setback. . . and Sunday at Mount Vernon, Stepinac will enter into its most crucial clash of a big year. Opposing the Crusaders will be Mount St. Michael's and we think the surging Stepinac may have to wait another year to hit the heights they are bound for. In the guessing finale, the Mounts by a nose. . .

## McCulloch Lost To Irish Grid Team

NEW ROCHELLE—

Buddy McCulloch, a starting halfback for Iona Prep, is lost to the football team for the rest of the season as a result of a defective ground of the sinews, it was disclosed yesterday by the team's physician. The little sixteen-year-old, 137-pound sophomore, has been considered one of the most valuable of the Iona array of backs, especially on defense.

Dr. Delmar V. Hughes, the physician, discovered the condition through X-rays taken in a routine examination after it was noticed that Buddy was not running properly. It was not caused by an injury or blow, said Dr. Hughes.

McCulloch had proven his worth by his sparkling punt returns and kickoff runbacks. He had been tabbed as "a back to watch" because of his football sense and rapid progress. In recent games he took over the passing chores of the injured Hank Margotta.

## First Annual Intersectional Cross-Country Run Tomorrow

The first annual New York State intersectional cross-country championship Run gets underway at Schenectady's Central Park course tomorrow afternoon with the tri-county Section 1 26-man team second choice to take one or two of the titles.

Six of the state's 10 sections will compete in the first run over the hilly 2.3 mile layout, with the "home team" aggregation from Section 2—the Eastern Section—as the favorites.

Others competing include sections three (Central), four (Binghamton), eight (Long Island) and nine (Hudson Valley West).

Class A larger schools) gets underway at 2 P. M. Class B (smaller schools) starts at 2:30 P. M.

The 28-man teams from each section are equally divided 14 in Class A and 14 in Class B.

The Section 1 team includes runners from 10 schools in the tri-county area. Class A competitors include: Jerry Utter, Greg Dillon, Charles Nelson, Tom Bartee, Mark Starr, Wilbur Fennell, and Dick Hendricks, all from New Rochelle High School; John Doxey, Bob Burns and Jim Reilly of Roosevelt High School, Yonkers; Bill Maxwell, Phil Karpinsky, and Walt Bretnall of Gorton High School, Yonkers, and Pete Clough of Ossining High School.

Class B competitors include Doug MacLeod, Eph Klotz, Jake Reichert, Bob Wilson, Bob LeBlanc, John Baldwin, and Dick Cristman, all of Pelham Memorial High School; Tommy Deans of Rye High School, George Turner of Arlington High School, Poughkeepsie; Don Farley of Bronxville High School; Neil Galloaly, Tom Moore and Pete Oley of North Tarrytown High School, and Hal Smeeter of Haldane Central High School, Cold Spring.

New Rochelle and Pelham won the Section 1 divisional titles last week and will compete for the team trophy, representing this section. Jerry Utter was the Class A individual champion, while Tommy Deans captured Class B laurels.

## MAJOR LEAGUERS SETTLE $ SIGNS

CINCINNATI (AP) — Major league's baseball bosses talked in terms of a lot of dollars yesterday.

They decided to turn $975,000 of revenue from the 1950 World Series radio and television rights into a fund for payments of annuity and life insurance for ball players.

And they paid out $239,000 for 25 players they drafted from minor leagues.

The radio-television money situation came up at a joint meeting of the American and National Leagues. It took less than three minutes to decide what to do with that money.

Player representatives Preddie Hutchinson of Detroit and Marty Marion of the St. Louis Cardinals had already agreed the money should go into the baseball central fund.

The draft found 25 players being picked off the minor league rosters.

Hardest hit was Kansas City of the American Association which could do no better than last in the American Association in 1950. The Blues, a New York Yankee farm club, lost three players.

An immediate blast of criticism came from top Pacific Coast League officials over the major league's draft of seven coast players.

PCL President Clarence Rowland, who is spearheading the fight to make triple-A Coast clubs draft-exempt, scanned the list of those drafted and burst out:

"That's just what we're trying to escape. Here we've just lost seven more players for $70,000. Those top players—yet the majors will turn around and give some high school kid $70,000 just to sign up. What's fair about that?"

Yankee drafts included:

Robert Muncrief, pitcher, Los Angeles, 43 games, won 13 lost 17.

Max Peterson, pitcher, Toronto: 36 games, won 8 lost 11.

## SSB BOXING TEAM BEGINS TRAINING

NEW ROCHELLE—

Under the watchful guidance of Orlando Vaccaro, president and athletic director of the Bonefro Club, the South Side Boys Club boxing team yesterday held its first training session of the current season. Vaccaro is in his third season of assisting Willie Lucia, club director, as a volunteer leader.

More than 20 boys of all ages turned up for this instruction, which included calisthenics and boxing forms and positions. This course is offered at the South Side Boys Club with one prime purpose, healthful physical activity to develop the boys through their adolescent period.

### Hockey Results

By The Associated Press

LAST NIGHT

National League

Montreal 5, Toronto 2
Detroit 5, Chicago 1.

## Navy Looks For Lighter Pigskin Foes

ANNAPOLIS, Md., (AP)—In official now, Navy is out looking for an easier football schedule.

This became public properly last night when Ohio State announced it was cancelling its home-and-home series with the Naval Academy—at Navy's request—for 1952 and 1953.

It is reported reliably that Navy is trying to get off the hook with Rice, powerhouse of the Southwest, booked for the next two years. It seems a verbal agreement is the only strand holding the link together.

A break in the 24-year-old series with Notre Dame isn't out of the question.

Notre Dame reportedly this year wanted to book Navy through 1954. But Navy said No. It preferred no binding agreement beyond 12 months.

You can't blame the Midshipmen too much. After all, since 1946 they have won six, tied three and have come out on the losing end 34 times.

## GREENKEEPERS ELECT TWOMBLY OF PELHAM

WHITE PLAINS—

A. R. Twombly, green-keeper at Pelham Country Club, has been elected president of the New York and Connecticut Turf Improvement Association, it has been announced by William H. Ackerley, assistant county Agricultural Agent of the Westchester Farm and Home Bureau.

Twombly is recognized expert on turf care, was elected to a one-year term. Elected into office with President Twombly were L. R. Stotz of Woodway, vice president; Douglas Rankin, secretary, and A. H. Maslin, treasurer, both of Westchester Country Club, and Edward Brady of the New York City Park Department, Frank Malara of Knollwood C. C., and Joseph Flynn of Metropolis C. C. to the board of directors.

Foxy Grandpa Says:
CANADA'S FINEST!
HARWOOD'S
BLENDED WHISKEY
$5.65 per 4/5 qt.
MAMARONECK WINES & LIQUORS
WHITE PLAINS ROAD Call 9-0290
B'R'R STATION WE DELIVER.

Yale vs Princeton
SATURDAY 1:45
WOR, Bill Brandice
ATLANTIC
THE ATLANTIC REFINING COMPANY

BLONDIE

TRIMPLE THEATER

THE DAILY TIMES, MAMARONECK, N. Y., SATURDAY, NOVEMBER 18, 1950

# Thrills And Chills Abundant In 'Ghost Train' At Bellows

Thrills and chills in abundance were supplied the audience attending last night's effective presentation of "Ghost Train" by members of the class of '51 at Bellows High School under the direction of Stanley D. Cornish.

The cast's knowledge of timing and pacing and its ability to sustain suspense from the moment the action was set up for the explosive climax did credit to the revival of Arnold Ridley's fast moving and exciting mystery comedy.

An outstanding performance was given by Roger Swanson portraying convincingly an absurd but entertaining Englishman who turns out not to be a crafty member of Scotland Yard. Swanson's subtle transition from one character to another entirely different deserves much praise. Complete with the traditional monocle, mustache, sneakers and plaid vest, Swanson mastered voice, gestures, dialect and stage business. His entire performance indicated a possession of talent which will no doubt find greater expression since this Bellows senior is planning an acting career.

Highly amusing and exceptionally good was Betsy Jackson in the character role of an indignant and nervous spinster who toted a large if docile live parrot in an enormous cage about the stage with her.

The straight leads of the play were carried admirably by William Cummings and Carol Lawrence as Mr. and Mrs. Richard Thorpe and Tichnor Litchfield and Judith Burchell as Mr. and Mrs. Murdock. Cummings was convincing as the aggressive business man while Miss Lawrence gave a good performance as his wife who believed herself completely self sufficient.

Litchfield and Miss Burchell made an attractive and touching pair as the newly weds with a predictment, and Gail Donaldson did very well in persuading the audience that anyone as lovely as she in black evening gown and white furs might be a mental case but never a criminal as the climax disclosed.

Gary Wellmann made his role of the hick station master credible with mannerisms and "twangy" speech. Villain in the piece was William Weissauer, gangster posing as a kindly doctor. Completing the cast in minor roles were David Fischer, Donald Tag, Vincent Mandracchia and Peter Beaudrault.

Much of the credit for the successful presentation of the play goes to those members of the senior class responsible for the excellent set and the skillful employment of sound effects. The interior of the small town railroad station was skillfully arranged and complete to the smallest of details. Sound effects were handled expertly lending much to the effectiveness of the mystery.

The staff included Mary Alice Mayers, stage manager; Mary Coelho, promoter, Edward Wyckoff, Herbert Birch and Jerry Redick, sound effects.

Also Joseph Magrino, curtain; Roger Cleworth, Lewis Stern, Richard Patterson, properties; Vincent Mandracchia, lighting; Miss Frances Larmon, makeup; Nancy Savage, Carol Lund, Jerry Rendich, Roger Cleworth, Lewis Stern; committee; Carol Lund, Roger Cleworth, tickets, Nancy Savage, publicity.

In charge of set construction were Grover Albers, Peter Beaudrault, Herbert Birch, Roger Cleworth, Mary Coelho, Gail Donaldson, Isabel MacDonald, Stuart Park, Joseph Magrino, Vincent Mandracchia, Mary Mayers, Robert McDonald, Matthew McGlinchey, Richard Patterson, John Radcliffe, Edward Romani, Lelia Russo, Joy Schlapprizzi, William Weissauer and Edward Wyckoff.

— R. E.

# LWV Group Goes On Tour Of Grasslands

Six members of the Larchmont League of Women Voters participated in a tour of the Grasslands County Home this week, sponsored by the Westchester LWV under the chairmanship of Mrs. Ralph Oppenheim of Larchmont, head of Social Welfare for the County League.

Representatives from the Larchmont League included Mrs. Oppenheim, Mrs. G. Edwin Stewart, Mrs. Curt Heuser, Mrs. Lincoln Paige, Mrs. Herbert Goodkind and Miss Katherine M. McCahill.

Dr. Edward Harmon, director of the hospital, explained the operation of the hospital which is primarily for welfare cases. Miss Ruth Taylor, retiring commissioner of public welfare in Westchester County, outlined the unit plan, designed for efficiency and economy, under which the Welfare Department operates. Dr. Fred Rockveli, chief psychiatrist, described the temporary psychiatric treatment given at Grasslands.

Dr. Jane Norman, director of the tuberculosis division of the hospital, outlined the policy and showed samples of weaving and painting by patients in the occupational therapy classes. The group also visited Sunshine Cottage for children.

The tour was under the direction of Lawrence Lawson, assistant superintendent.

## *Kappa Kappa Gamma Has Tea In Scarsdale*

SCARSDALE—

The Westchester Alumnae Association of Kappa Kappa Gamma met yesterday for a dessert meeting at the home of Mrs. John Wood, 12 Heathcote Road. Sixty-five members of the association attended. The tea table was decorated with chrysanthemums and snapdragons in Autumn shades.

Mrs. Royal B. Lord, and Mrs. Stewart Hawes, both of Scarsdale, poured. Chairman of arrangements was Mrs. Gail W. Churchill assisted by Mrs. Frank M. Headley and Mrs. John McKenzie, all of Scarsdale.

Members heard Muriel Bell of New York talk on the history and scientific background of the manufacture of a line of cosmetics she produces.

REAL ESTATE HOUGHTON INSURANCE
HOUGHTON ASSOCIATES
Ebby Houghton Says:
LET'S TALK
About Paying Your Hospital Bills
HOUGHTON ASSOCIATES, INC.
Real Estate—Insurance
603 E. Post Road
MAm'k 9-5100

# Mrs. Westcott Is Married To Mr. Harrower

Mrs. John W. Westcott of 521 Shore Acres Drive, Mamaroneck, was married yesterday in Greenwich, Conn. to Lewis Harrower of Stamford, Conn. The 4 P. M. ceremony in St. Francis Episcopal Church was followed by a reception for guests at the Pickwick Arms in Greenwich.

Mrs. Theodore Rathbone of Mamaroneck was matron - of-honor for her mother, and best man was William Searles of Stamford, brother-in-law of the bridegroom.

Mr. and Mrs. Harrower will make their home in York, Pa. on their return from a wedding trip to Bermuda and Nassau.

# Gerri Jordan Is Fiancee Of New Yorker

Mr. and Mrs. Heinrick F. L. Jordan of Semarang, Indonesia, formerly of 565 Alda Road, Mamaroneck, have announced the engagement of their daughter, Miss Gerri Jordan of 753 Soundview Drive, Mamaroneck, to Peter Stuyvesant Wainwright, son of Mr. and Mrs. Stuyvesant Wainwright of New York.

Miss Jordan attended Simmons College following her graduation from Bellows High School and is now a student at Rhode Island State College.

Mr. Wainwright holds B. A. and M. A. degrees from Columbia University where he was a member of Delta Psi. During the war he served with the Merchant Marine and is now with Jones and Laughlin Steel Corporation in Pittsburgh.

A June Wedding is planned.

# Awards Given At Program Of Cub Pack One

Presentation of awards and a program of entertainment featured the November meeting of Cub Pack One last night at the Murray Avenue School with Cubmaster F. Michler Bishop presiding.

Awards were as follows—wolf: Ian Fraser, Jerry Mangles, Albert Marrello, Robert Miller, Colin Rabe, Eugene Treganowan, Ralph Warner; wolf, gold arrow: John Latham, George Steers; wolf, silver arrow: Johnathon Cohen, William Ensinger, Donald Mawhinney, George Steers (2), Charles Baumblatt, Anthony Mancini, Robert Mass, Alan Patterson, Ralph Petley, Fred Sasse; bear, gold arrow: Charles Carr, Peter Noble, Alan Patterson, John Robinson; bear, silver arrow: Andy Blue (2), Charles Carr, John Dahne, Douglas Elliott (2), Tony Miller, Henri Newman, John Robinson; lion: Paul Marafino, Michael Vianello; lion, gold arrow: Michael Vianello; one year service stars: Anthony Mancini, Barry Stern.

Entertainment featured a film describing the making of animated cartoons, presented by Robert Kuwahara of the Terrytoon Studio, which were loaned by Paul Terry of Larchmont. Group singing, conducted by Assistant Cubmaster Earl Brubaker, opened the meeting with Le Roy Dando at the piano. The flag ceremony was conducted by Den Two, and inspection was followed by presentation of badge and arrow point awards.

The project for December, entitled "The Other Fellow Project," will be repairing of discarded or broken toys for distribution by the New Rochelle Health Clinic at their annual Christmas party.

Winners in the November insignia project were Den 9, first; Den 11, second and Den 3, third, with special merit awards to Dens 1, 9, 11, 12 and 14. Sidney Blue headed the judges committee. The parent attendance award went to Den 12 and Dens 1 and 11 tied for second and Den 10, third. Den 11 won the inspection award with Den 3, second and Den 7, third. The Pack is sponsored by the Murray Avenue School Parent-Teacher Association.

# 6 Local Girls Participate In Vocal Program

Six Mamaroneck Junior High School eighth graders took part today in the first elementary and junior high school Vocal Conference held at Public School 16 in Yonkers, featuring selected voices from throughout Westchester.

The local group was composed of Ariel Allen, Sally Ann Goulding, Claire MacLellan, Lynn Morrison, Sandra Nelson and Priscilla Smith. Parents accompanying them were Luther Nelson, Mrs. Robert Goulding and Mrs. Thomas Morrison. Also attending were Mrs. Mary O. Muir, music teacher and director of the Girls Glee Club at Mamaroneck Junior High School, who trained the Junior High girls, F. Colwell Conklin, music director of music and Miss Evelyn Wells, director of the Boys Glee Club.

The conference was sponsored by the Westchester County Music Educators Association and featured morning and afternoon sessions covering seminars, a choral reading clinic, and a choral concert.

## *Garden Club Outlines Yule Contest Plans*

Plans for the "Outdoor Christmas Decoration Contest" sponsored by the Garden Club of Larchmont were outlined yesterday by Mrs. Horace S. Crihfield, chairman, at an executive board meeting at the home of Mrs. Richard I. Land of 59 West Brookside Drive, Larchmont.

Mrs. Crihfield expressed the hope that residents in the Larchmont postal area will cooperate with the Club's desire to help beautify the community during the holiday season by decorating the outside of their homes. Mrs. Robert Straub, president showed the board a drawing executed by M. Francis Cavallon of Larchmont, of a proposed insignia to be applique upon the new cloth for the president's table.

**VISIT LIBRARY**

Fourth grade classes of Miss Helen Zvirin, Miss Hazel Ladd and Miss Marie Sadler at Central School visited the Mamaroneck Free Library yesterday in observance of Book Week. Mothers assisting were Mrs. Harry Du Bois, Mrs. Robert Iverson, Mrs. Thomas MacManus and Mrs. Edward Taylor.

**DORMITORY COUNCILOR**

Miss Barbara J. Nicholas, of 19 Chatsworth Avenue, Larchmont, has been elected head councilor of North Hall dormitory at Lake Forest University, Lake Forest, Ill. Miss Nicholas, a graduate of Mamaroneck High School is enrolled as a sophomore in the liberal arts course at the college and is a member of the Alpha Delta Pi, national Sorority.

MRS. FORBES DELANY

—Bradford Bachrach

**BRIDE** this afternoon in the Larchmont Avenue Church is Miss Barbara Anne Greason above, daughter of Mr. and Mrs. Edgar C. Greason of 65 Larchmont Avenue, Larchmont, whose marriage to David Daggett Bulkley, son of Mr. and Mrs. Henry Bulkley of 405 Weaver Street, Larchmont, takes place at 4:30 P. M. —Albert, Larchmont

# Miss Barbara Anne Greason Wed Today To David Bulkley

The marriage of Miss Barbara Anne Greason, daughter of Mr. and Mrs. Edgar C. Greason of 65 Larchmont Avenue, Larchmont, to David Daggett Bulkley, son of Mr. and Mrs. Henry Bulkley of 405 Weaver Street, Larchmont, takes place this afternoon in the Larchmont Avenue Church.

A reception for 250 guests at the Westchester Country Club in Rye follows the 4:30 P. M. candlelight ceremony with the Rev. Floyd E. McGuire officiating in a setting of ferns, smilax and white chrysanthemums. The full choir of the church directed by Charles Kitchell is participating, with "The Lord's Prayer" and the "Wedding March," Malcolm Foster Jr. soloist, offering "I Love Thee" by Grieg.

Given in marriage by her father, the bride is wearing a gown of candlelight satin and chantilly lace fashioned with illusion neckline and off-the-shoulder effect finished with appliqued flowers of matching lace. Her gown is made with long sleeves, tight fitting bodice and midriff insert, the shirred skirt terminating in a long, full train with long panels of lace. Her fingertip veil of illusion is arranged from a crown and she carries a spray of white roses, lily-of-the-valley and stephanotis.

Miss Beverly Lou Greason is maid-of-honor for her sister, and bridesmaids are Miss Claire Wallis of Belmont, Mass., and Miss Joan Neuman of New York City. Their gowns are of burgundy velvet and taffeta, the velvet aprons finished with ruffles of pleated taffeta and bustle effects of rosettes and pleated taffeta.

Junior bridesmaids are Kathleen Karel of Larchmont and Georganne Greason of Purchase, cousins of the bride, wearing ballerina length candlelight white marquisette over matching taffeta, with crushed velvet sashes matching the bridesmaids gowns. All the attendants are carrying sprays of wine and orchid pompon chrysanthemums.

Robert Mossberg of Larchmont is best man and ushers are Robert Howard of Williamstown, Mass., cousin of the bridegroom; William Leon of New York City, Allen Beeman of Larchmont and William Tyrrel of Brooklyn.

Mrs. Greason, mother of the bride, is wearing brown crepe with beige ostrich feathered hat and corsage of green orchids. The mother of the bridegroom is gowned in sapphire blue crepe with matching accessories and corsage of pink roses.

The couple will make their home in Larchmont on their return from the Pocono Mountains.

The bride attended Lasell Junior College, Auburndale, Mass. and the Wood School in New York following her graduation from Mamaroneck High School. Mr. Bulkley, also a Mamaroneck High School graduate, attended Trinity College in West Hartford, Conn. and served during World War II with the U. S. Maritime Service. He is with the International Telephone and Telegraph Company.

**THANKSGIVING PARTY**

Charlotte Kahn received a brownie pin yesterday at the meeting at the Barry Avenue School of Brownie Troop 22, a newly organized group of "Fly Ups". The meeting featured a Thanksgiving party under the supervision of Mrs. James Currie and Mrs. Abe Adler, leaders.

## *St. Thomas's Auxiliary Plans Meeting Tuesday*

Miss Gertrude Selzer, organizer and director for ten years of the St. Andrew's Hospital School of Nursing in Wusih, Kiangsu, in the missionary district of Shanghai, will be guest speaker Tuesday at the November meeting of the Woman's Auxiliary at St. Thomas's Church parish house.

Mrs. Alfred Weeks, chairman, will preside at the business meeting to be preceded by a box luncheon at 1 P. M. Miss Selzer will be introduced by Mrs. James H. Comley, United Thank Offering chairman.

## *Edmund Haines Work To be Heard Dec. 3*

BRONXVILLE—

Edmund Haines, music instructor at Sarah Lawrence College, will have his recent composition for piano, "Sonatina," presented at Carnegie Hall in New York City on Dec. 3.

Herbert Stessin, young American pianist, who is making his New York debut that evening, will present Mr. Haines' latest work.

**SIX YEARS OLD**

Robert Paul Bresing Jr., son of Mr. and Mrs. Robert P. Bresing of Larchmont is celebrating his sixth birthday anniversary this afternoon with a party for 15 guests at his home, 20 Copley Road.

**TROOP 30 MEETS**

Mamaroneck Girl Scouts of Troop 30 met yesterday at the Holy Trinity Church. The group made plans for participation in the Court of Awards tomorrow.

# Miss Straatsma Is Married To Forbes Delany

In a candlelight ceremony in the North Avenue Presbyterian Church, New Rochelle, last night Miss Mary Eleanor Straatsma, daughter of Dr. and Mrs. Clarence Ralph Straatsma of New Rochelle, became the bride of Dr. Forbes Delany, son of Mr. and Mrs. Brugin Delany of 40 Bradford Road, Scarsdale, formerly of the woods of Larchmont.

The Rev. Dan C. Thomas performed the eight o'clock ceremony before an altar banked with woodwardia and cymbodium ferns. There were also bouquets of white flowers. A reception for 250 guests followed at the Wykagyl Country Club, New Rochelle, which was decorated with ferns, southern smilax, chrysanthemums, gladioli and white caladium leaves. Mr. and Mrs. Earl H. Nicholson of Radburn, Fairlawn, N. J., uncle and aunt of the bride, serves as master and mistress of ceremonies.

Given in marriage by her father, the bride wore an antique satin period-style gown with corsage shoulders and an illusion yoke outlined in seed pearls and crystal beads. Her fingertip-length antique illusion veil fell from a Chantilly lace Madonna-type cap that had been worn by her mother, grandmother and great - grandmother. She carried a cascade of white orchids with stephanotis and gladioli.

Mrs. Frank O. McGrane of Mamaroneck, sister of the bridegroom, was matron of honor. Miss Ruth Campbell of Plymouth, Mich., was maid of honor, and bridesmaids were Miss Nancy Nicholson of Fairlawn, N. J., cousin of the bride, and Miss Nancy Yeager of New Rochelle. All the attendants wore American Beauty velvet gowns with lace-trimmed strapless bodices and matching tuxedo - front jackets. They wore coronets of matching velvet trimmed with seed pearls and carried coronets of Croton leaves with white Fugi mums.

Melinda McGrane, niece of the bridegroom, was flower girl in a white organdy over pale pink taffeta gown and a coronet of sweetheart roses. She carried an old-fashioned bouquet of matching roses.

Mr. McGrane, the bridegroom's brother-in-law, was best man and ushers were Bradley B. Estabrook, brother of the bride; Dr. John Snodgrass, Dr. F. Mitchell Cummins, Dr. Harry P. Kramer Jr., Dr. Frank M. Dain, all of New Rochelle City, and Dr. Nelson P. Blackburn of Lynn, Mass.

The mother of the bride chose a wine lace gown with matching accessories and a spray of green orchids. Mrs. J. B. Nicholson, grandmother of the bride, wore a blue crepe dress with matching accessories and a corsage of purple orchids. The bridegroom's mother was gowned in coral ribbed satin with matching jacket and hat, and wore a corsage of flame-colored gladioli.

Following a wedding trip to Bermuda, the couple will reside in New York City. The bride was graduated from New Rochelle High School and the University of Michigan where she was a member of Delta Gamma sorority, and was also certified by the Katharine Gibbs School in New York. She is a member and past chairman of the Professional Section of the Junior League of Larchmont and has also served on the executive board of the Junior Section of the Woman's Club of New Rochelle.

Dr. Delany attended Mamaroneck High School and was graduated from Dartmouth College where he was a member of Phi Delta Theta fraternity. He received his medical education at the Harvard Medical School, Yale and the College of Physicians and Surgeons, Columbia University, and served an internship at the New York Hospital. During World War II he served for three years with the United States Navy Medical Corps in China. He is now an instructor and resident in radiology at the New York Hospital Cornell Medical Center.

## *Mrs. Glassberg Speaker For Hadassah BPW*

Mrs. Elliot Glassberg of New Rochelle, national membership chairman of Hadassah, will be featured speaker at the paid-up membership party to be given by the Business and Professional Division Tuesday at the home of Mrs. Max Weiser, 35 Orchard Road, New Rochelle.

Mrs. Arnold Beichetz of Larchmont will present a humorous dramatic skit. Mrs. Chandler Bowman, membership chairman announced. Music selections will be by Mollyne Kramer with Eileen Rosenthal at the piano. Mrs. Isaac Firstenberg will lead the group singing.

## *Mr. Glicksman Exhibits In Allied Artists Show*

Allen Glicksman of 8 Jochum Avenue, Larchmont, is among 263 of the nation's best known artists whose works are on view at the National Academy Galleries in New York during the 37th annual exhibition of the Allied Artists of America. Mr. Glicksman's work, entered in the oil section, is entitled "Sea Scout."

**VISITS PARENTS**

Guests at the home of Mr. and Mrs. John G. Van Santvoord of Albee Court, Larchmont are their daughter Mrs. Charles Gilson and her young son, Jo-Ann and John Charles of Columbia, S. C. They will remain until Dec. 1.

# 'Books In The News' Subject Of Orville Prescott At Club

Literature is the most important of the arts because it has meaning as well as beauty, Orville Prescott, daily book critic for The New York Times told members of the Woman's Club of Larchmont yesterday at their club day program at the Larchmont Avenue Church. The speaker was introduced by Mrs. George E. Symons, chairman of the program committee.

"By reading a person learns and grows," Mr. Prescott pointed out in his speech entitled "Books in the News." "There are only two ways to learn, by direct experience and by reading and understanding the experience of others.

"Since most writers are usually more sensitive and observing than most of us and their works often reflect important trends of thought, we should read not only books we know we are going to like, but a variety of books."

In explaining the work of book critics, Mr. Prescott said, "It is not our function to tell people what to read, but to help them find what they want to read. Therefore, our book reviews must give information, honest opinion and if possible, some gravy, namely making the review interesting enough in itself to be readable."

The speaker topped his selection for "Books in the News" with Ernest Hemingway's "Across the River and Into the Trees." He prefaced his discussion of this book and author with, "I suppose I should ignore this subject after the embarrassing and highly controversial review by John O'Hara appearing in The Times, in which he made the unqualified statement that 'Ernest Hemingway is the greatest writer since Shakespeare.'"

Mr. Prescott obviously feel that "Across the River and Into the Trees" is not a good book, but that Hemingway's other works must not be discounted for in his opinion they make him one of the most significant writers of our time.

In utilizing Hemingway's rise in the literary world, Mr. Prescott explained how he introduced a "machine gun" technique of writing in 1927 with "The Sun Also Rises" and continued to write with "punch, vitality and poetic power," producing an almost great novel with "For Whom the Bell Tolls." In summing up Hemingway, Mr. Prescott said, "He has a great feeling for words but an immature way of looking at life. His talent is greater than his intellectual capacity."

Of "The Disenchanted" by Budd Schulberg, author of "What Makes Sammy Run" and "The Harder They Fall," Mr. Prescott said, "It is written with enormous wit and skill; it is a brilliant job but not a great novel." Mr. Prescott thinks that "The Disenchanted" falls short of being a great novel only because the author offered no explanation, no answer for the self induced destruction through drink of Manley Halliday, the principal character.

Of "Hetea," no one has been able to understand why the talented F. Scott Fitzgerald, Manley Halliday in disguise, allowed himself to become a disinterested wreck," the speaker said, "but in a novel the author must find an answer if his creation is to be considered great."

Mr. Prescott said he was not very enthusiastic about Evelyn Waugh's "Helena", but conceded that Waugh was a master of words, and noted the author's arrogance and conceit.

The speaker grouped together "The Roman Spring of Mrs. Stone" Tennessee Williams' first novel, and "The Widow" by Susan Yorke, and described them as "completely rotten."

"I disapprove," Mr. Prescott declared, "of the slimy enthusiasm with which Mr. Williams portrays the gradual degradation of a woman." He referred with distaste to Susan Yorke's novel, a study of a woman's conception of love as a duel for power which Miss Yorke accomplished by using a trick device, namely making a woman writes to her dead lover.

The speaker said it would be impossible to talk of "Books in the News" without mentioning two non-fiction books of note. "Boswell's London Journal" and Will Durant's "Age of Faith." "Boswell's London Journal," diary of Boswell as a fatuous, obnoxious, immoral young snob of 22, has a certain fascination in Mr. Prescott's opinion "especially when you remember that Boswell was a genius and destined to become the world's greatest biographer."

Mr. Prescott had nothing but praise for Will Durant's "The Age of Faith." He referred to it repeatedly as "wonderful," "brilliant." A study of three great cultures, Christian, Judaic and Islamic, during the thousand years from Constantine to Dante are done by Will Durant with generosity and enthusiasm, according to Mr. Prescott.

The business meeting preceding the program was conducted by Mrs. Frank W. Wilmarth, president. Miss Anna E. Ryle, director of the department of nursing at Grasslands Hospital and director of the Westchester School of Nursing, spoke on "Diversional Therapy from a hospital Point of View."

New members introduced at the business meeting included seniors, Mrs. Maurice Buell and Mrs. Lewis M. Clarkson; evening, Mrs. William G. Horn, Miss Mabel Chapman, Mrs. James Parker and Mrs. Hamilton Shea; juniors, Holly Beeman, Joan Durling, Sally Lee Jansen, Jean Hill, Ruth Russo; sub-debs, Maralyn Anderson and Emily Gordon. Mrs. T. J. Morrison Jr., president of the League of Women Voters of Larchmont, was a guest.

# Junior League Participates In 2-Day Parley

Five members of the Junior League of Larchmont represented the League at a Political Institute to commemorate the 30th anniversary of the 19th Amendment held yesterday and today at Barnard College.

The program dealt with "Women in Public Life" and covered "What Women Have Done," "Running for Office," "Working in Political Parties," "Appointive and Career Opportunities," "What Women Can and Should Do," and "How to Keep Informed." Among the speakers were Dorothy Kenyon, former justice of the Municipal Court of New York; Stanley Isaacs, member of the New York City Council; Frieda Miller, chief of the Woman's Bureau, Washington, D. C.; Lawrence Chamberlain, dean of Columbia College and Don Hollenbeck of the Columbia Broadcasting System.

League members attending were Miss Susan McCallum of Larchmont, Miss Betty Nixon of New Rochelle, Mrs. John West of Pelham, and Mrs. R. D. Grennell and Mrs. Roald Morton of Scarsdale, who will report at the next meeting of the legislative committee of the League early in December.

# Study Habits Panel Slated At Junior High

"Learning Difficulties in Adolescence-Study Habits" in regard to eighth grade students will be the subject of discussion at the second in a series of grade meetings for parents to be held at 8:15 P. M. Tuesday in the auditorium of the Mamaroneck Junior High School.

The discussion panel will include Dr. Helen Halter Long, principal, Miss Alice Valente and Richard Barton, faculty members, and Mrs. Robert Garlock, parent education chairman and expert in the child guidance field with Mrs. Garlock conducting the meeting and acting as moderator.

Following the discussion, Miss Marguerite A. Shea, dean of girls and Robert W. Gingrich, dean of boys, will explain ninth grade elective choices in order to prepare parents to assist their children in reaching decisions on high school curriculum. A question period will follow.

Parents attending will also be invited to meet with eighth grade teachers in curriculum section groups.

## *Fall Dance Scheduled By Youth Fellowship*

Plans for decorations, entertainments and a program of entertainment for Wednesday's Fall dance to be held from 8:30 P. M. to midnight in the Mamaroneck Methodist Church parlors under the auspices of the Youth Fellowship were discussed yesterday by the dance committee at a meeting at the church house.

The Youth Fellowship will attend tomorrow's Bronx-Westchester sub-district rally at 7:30 meeting at St. John's Methodist Church in New Rochelle.

BERNER'S
Is Headquarters for
FINE DIAMONDS
in
Port Chester and Mamaroneck

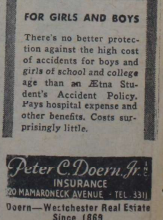
FOR GIRLS AND BOYS
There's no better protection against the high cost of accidents for boys and girls of school and college age than an Ætna Student's Accident Policy. Pays hospital expense and other benefits. Costs surprisingly little.
Peter C. Doern, Jr.
INSURANCE
200 MAMARONECK AVENUE · TEL. 3311
Doern—Westchester Real Estate
Since 1869

# THE DAILY TIMES

Tuesday, November 21, 1950

Published every business day by The Mamaroneck-Larchmont Publishing Co., Inc., 139 Elm Street, Mamaroneck, N. Y. Telephone MAm 7-2100 — 9-2101. V. E. Macy Jr., president; H. Richard Campbell, vice president and general manager; William J. Fanning, treasurer; H. P. Lippold, secretary. National Advertising Representative: Kelly-Smith Company, Graybar Building, 420 Lexington Avenue, New York City.

MEMBER OF THE ASSOCIATED PRESS

The Associated Press is entitled exclusively to the use for republication of all the local news printed in this newspaper, as well as all AP news dispatches. All rights of publication of special dispatches are also reserved.

MEMBER OF THE AUDIT BUREAU OF CIRCULATIONS

Single copy, 5 cents; subscription rates by carrier, 20 cents a week. Subscription rates by mail, one year, $15; six months, $8; three months, $4.50. Entered as second class matter at the postoffice, Mamaroneck, Westchester County, N. Y.


PRAYER FOR TODAY—Shed Your holy influence, dear Father of us all, upon all of us who seek to do what is right and to live by Your sacred Commandments. In our striving, let each of us so proceed that—whether we gain our ends or fall therein—we shall come out with our character and integrity unsullied. May I meet each personal or group crisis with dignity, and with deep faith.

## SO-CALLED 'INTERIM GAS RATES'

**IT MAKES *no difference* to the residents of Westchester who use gas whether the current rates of the Westchester Lighting Company for this service are called temporary or permanent. The crippling effect upon the pocketbook is the same. The payments are permanent.**

For that reason, the continued "routine" extension of the so-called interim rates works an unrelenting injustice upon many of the company's gas customers. They can never get their money back, even if lower permanent rates were eventually set.

For that reason, it is important also that the Public Service Commission act at once to consider fully both sides of the question before again deciding whether to extend the present rates.

The company's application for such an extension would carry the current high rates which expire Nov. 30 through Feb. 28, 1951.

These rates were put into effect Aug. 17, 1946. They were announced at that time as temporary increases for the interim period until permanent rates were to be determined and it was said they would range from 11 to 68 per cent. Actual experience later showed the boosts actually ranged much higher than that.

**As it has worked out under the commission's policy of granting repeated extensions, gas users now themselves about to be endowed with the privilege of paying these increased rates through the third consecutive Winter.**

And the space-heating customers, who pay the higher bills, are the ones most seriously affected by this turn of events.

The extensions in the past have been granted over opposition from some municipal authorities, none of which has made any apparent impression upon the PSC.

Now, however, the long-suffering customers have prepared a fight on these rates. Their countywide organization, the Citizens Committee of Westchester County Opposing New Gas Rates, has asked the commission for an opportunity to have its day in court.

**This committee, which has hired counsel and rate consultants, believes the present rates are confiscatory and is appealing to the commission for the chance to present its side of the case. That, we believe wholeheartedly, is the inalienable right of these people.**

The commission, if it is organized at all for the purpose of serving the public, cannot defend any refusal to grant this request. Rather, it can justify only an attitude of welcoming any and all information it can get before making a decision.

There can be no denying that any rate schedule which jumps gas bills 50 and 75 per cent, and even more, at one leap, as this so-called interim schedule has done, represents an exasperating unfairness, especially since the ones most affected to that extent are among the company's best customers in the first place.

**And certainly no schedule of such an attitude should be extended at any time without exhaustive investigation. Yet how can that be possible unless the customer's side of the story be heard and considered seriously?**

There are evidences, we believe, that the company itself realizes the effects of this so-called interim rates schedule are a hardship upon some of its customers. It has offered a budget plan to help families spread payments over the entire year, and it has only recently resumed monthly reading of meters during the Winter, obviously to ease the shock of the previous bi-monthly bills during that time. In that attitude, helpful though in a sense it may be the burden of these high rates is spotlighted somewhat ironically.

The company further showed that it felt the interim rates, on a limited scale at least could be reduced when it presented a schedule for such reductions for 20 large industrial users. Such discrimination against residential gas heating customers was not accepted without challenge by the Citizens Committee. The company defended it as good business since these industrial users, it was feared, may have switched to other types of fuel. All gas users would benefit from such a policy, it was contended.

**The residential gas user reads the great increases he has been called upon to pay in his own bills and he wonders what his benefit has been.**

The lighting company has shown steadily increasing earnings, according to its own reports to the Public Service Commission. The number of its space-heating customers has increased tremendously in spite of the high rates because builders and developers choose gas heat for the simplicity and economy of its installation. The company can no longer plead that it is losing money in the manufacture and sale of gas.

Before this onerous schedule of rates is imposed upon gas users for another three cold months, let us have a thorough airing of the whole case. We believe in fairness to all, but we are not convinced everything will have been done toward that end by the Public Service Commission if it peremptorily extends these rates.

**Let the members of the Public Service Commission hear what the people who must pay the bills have to say as well as what those who operate a public utility for a profit tell them.**

If the Public Service Commission doesn't care about it, certainly the lighting company should. Gas heating customers are not much good as frozen assets.

## A Glance Backward

**A DECADE AGO**
**(From The Daily Times)**

Dr. Ferdinand Kertess, identified by the Dies Committee as the leading Nazi agent in this country, was revealed to be living in a $50,000 house in Briarcliff Manor section. The house was owned by the duPont de Nemours Co., one of the largest manufacturers of explosives in the U. S. . . Each local postoffice registered exactly 538 aliens, a coincidence that startled postoffice officials. . . Trustee Arthur Loucks reported to the Larchmont Village Board that the second of two false-bottom filters had been installed in the filtration boxes at the Larchmont water purification plant. . . The CIO chose Philip Murray as its president after John L. Lewis complied with the promise that he would step down from the office if President Roosevelt were reelected. . . George Mills, general chairman, gave a report on the progress being made by a joint committee of Lions and Rotarians toward Yuletide decorations in the Larchmont area. . . General John Pershing declined the position of envoy to France on the advice of his physician. . . Six young men "first to go" from the Mamaroneck-Rye conscription area, were selected by Draft Number 750. They were Tom Nokes, Jr., of Orienta, Eric Darmstaedter of Barry Avenue, Roy and Harry Talgo, brothers, of Rockland Avenue, Ernest Carolan of Stanley Avenue and Herbert Westfall.

### Combination Shelter Parking Space Urged

WASHINGTON, (AP)—A New York businessman, pointing to the twin big city needs of downtown parking space and A-bomb shelters, has come up with what he calls a single solution — underground garage shelters.

And the federal government should help build them, Fred W. Moe told a U. S. Chamber of Commerce conference on city problems yesterday.

Mr. Moe, who is president of Ramp Builders Inc. of New York, asked the conference to support a bill which would authorize a federal fund up to $2 billion to help build reinforced concrete underground structures.

*Golf clubs can be quickly sold thru Daily Times Want Ads.*

## The Counselor

**SQUIRRELS**

**Question:** Could you please tell me how I can get rid of squirrels which are up in my attic?

Mrs. R. B.

**Answer:** The smell of mothball repellent is offensive to squirrels, so we would advise that you put plenty of it around the attic. Paradichlorobenzol is especially disliked by these pests. The only sure way to keep them out of the house is to close entrances in the roof with cooper or some other metal flashing. Don't use wood because the squirrels will gnaw through that.

**WEDDING OF WIDOW**

**Question:** I would like to know how to word a wedding invitation for a widow. If her maiden name were Jane Doe and her marriage name Smith, would it be correct to say Jane Doe Smith requests the honor of your presence, etc? If this is not correct, please tell me the correct way of doing this. A Friend

**Answer:** Jane Doe Smith is the proper name. However, if the girl is still young, even though a widow, her parents send the invitations. In this case it would be "Mr. and Mrs. John Doe request the honour of your presence at the marriage of their daughter Jane Doe Smith, etc" Notice that the old-fashioned spelling of the word honour is used for formal invitations.

**STAMPS**

**Question:** I have thousands of damaged postage stamps of the world. I would appreciate it if you could tell me of a place to which I could send them. I understand that there is an organization that will be glad to accept them, but I cannot recall the name. They remove the dye from the stamps and either sell the dye or use it again themselves.

A Reader

**Answer:** What do you mean by damaged? If they are still in condition for stamp collectors, send them to the Occupational Therapy Department, Bronx Veterans' Administration Hospital, 130 Kingsbridge Road, Bronx 63. However, we know of no organization which makes use of the dye.

**BIRTH DATES**

Mrs. S.: Aug. 27, 1933 fell on a Sunday. June 26, 1935 fell on a Wednesday.

**SEE LAWYER**

Miss M.: Your question is one that should properly be answered by a lawyer.

## Col. Joe Bush Says:

The State Motor Vehicle Bureau has reported that women were involved in 47 per cent more accidents last year than the year before. And some editor who remembers how his Missus crashed the garage door put on the headline: "Female of the Species Deadlier at the Wheel."

***We liked the story about the cop who stopped the gal and asked her what gear she was in at the time of the accident. She told him right away — a light blue felt hat, tissue-weight gray sharkskin skirt, a hand detailed blouse, sheer nylons, and the cutest pair of imported English sandals you ever saw, Officer!***

Yonkers Mac says he's intrigued with the listing under Yonkers Department of Public Works, page 695 of the County Telephone Directory, which reads: "B A R S Foots Main, Yonkers 5-3323." Maybe that is where Main Street puts its foot.

***We are gettin' more and more of the opinion that Heaven is a place where you can always find a parkin' space directly in front of your own office, without no time limit or parkin' meter.***

Most of the fights these days, in the subways are because the chap sittin' alongside turns the page of his newspaper before you have finished readin' it.

**The most futile advice a lovin' mother can give her boy these days as he enlists is to tell him to be sure not to oversleep and be late for breakfast. Don't worry, Mom. We can guarantee he won't.**

## Try And Stop Me!

By BENNETT CERF

A Rolls-royce stopped in front of a Madison Avenue bookshop the other evening, and the chauffeur announced rather sheepishly "My lady wants a couple of new murder stories committed by nice people."

Hugh Ferry, motor car company president, has prescription for a hangover that he swears has never failed. "It's simplicity itself," says Ferry. "Just squeeze the juice from two quarts of Scotch."

Jack Raymond tells a story in his "This Is Germany" that reflects the state of mind of many Americans in the occupied zone after hearing testimony from thousands of former—and alas, returning — big-wigs. Adolf Hitler, it seems didn't perish in a bunker at all. His body was found only the other day, sprawled in a Munich alley. A note was clenched tightly in his fist. It read: "I was never a Nazi."

(Copyright 1950 by Bennett Cerf)

GIVING US THE BIRD

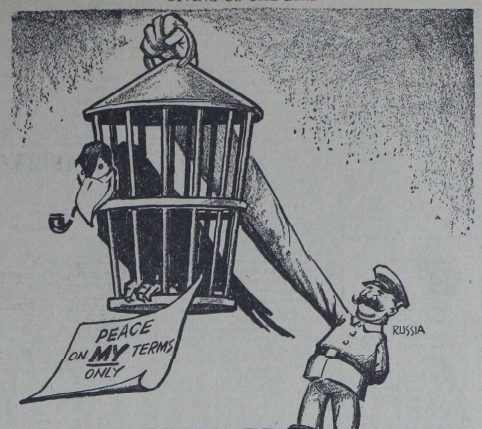


## Grab Bag

**THE ANSWER QUICK!**

1. What is meant by a display of "colors" in the Army?
2. From what song do the words "grapes of wrath" come?
3. In what Italian city is the Pantheon located?
4. In what country did Francisco Pizzarro conquier the Incas?
5. Can you name the secretaries of state who have held office since Cordell Hull?

**YOUR FUTURE**

Make no agreements unless it is necessary that they may be completed at this time. The stellar portents are indicative of gains through elders. Attend to business and chances are a child born today will be a forceful, ambitious personality.

**HAPPY BIRTHDAY**

Eleanor Powell, dancing film star, Arthur (Harpo) Marx, comedian, and Sid Luckman, professional football star, have birthdays on this date.

**IT HAPPENED TODAY**

1682—Claude Lorraine, French landscape painter, died. 1694—Jean Francois de Aronet (Voltaire), French philosopher and writer, born. 1789—North Carolina ratified U. S. Constitution. 1945—Robert Benchley, American humor writer and actor, died.

**GUESS THE NAME**

1. He was born at Salem, Mass. Jan. 10, 1885. He is a graduate of Harvard College and has degrees from several other universities. He was assistant secretary and assistant treasurer with an electrical company in New York, and then chief statistician for America. He became in succession president, executive vice president and president of the organization. He has served in official capacities on many boards of philanthropic organizations. He's author of three books, Does Business Want Scholars, Can Prosperity Be Managed and Pensions, Charity and Old Age. Recently he was appointed ambassador to the Court of St. James, England by President Harry S. Truman. What is his name?
2. This French dramatist and poet was born at Marsailles, April 1, 1869. His first play was a burlesque, Les Romanesques and it was produced May 21, 1894. The following year his La Princesse Lointaine was produced with Sarah Bernhardt originating the part of the heroine. The production of his heroic comedy, Cyrano de Bergerac in 1897 was a triumph. No such enthusiasm for a drama in verse had been known since the days of Victor Hugo. L'Aiglon and Chantecler were later successful plays. During World War I he wrote chiefly patriotic verse. He died in Paris Dec. 2, 1916. Who was he?

(Names at bottom of column)

**WATCH YOUR LANGUAGE**

INTRICATE — (IN-tri-kit)—adjective: complicated; entangled; involved; difficult to understand (follow, etc). Origin: Latin—Intricatus, past participle of Intricare, to entangle, perplex.

**IT'S BEEN SAID**

I never dog-eared a book in my life, nor profanely scribbled upon the title-pages, margin or flyleaf, and would as soon have stuck a pin through my flesh as through the pages of a book.—Horace Mann.

**HOW'd YOU MAKE OUT**

1. The display of the flag
2. The Battle Hymn of the Republic, by Julia Ward Howe
3. Rome
4. Peru
5. The late Edward R. Stettinius, James F. Byrnes, George C. Marshall and Dean Acheson.

1. Walter S. Gifford
2. Edmond Rostand


ADVERTISEMENT

NEW MINTS Medically Proven Quickly RID STOMACH of GAS

Do you ever suffer stomach gas, heartburn, *from acid indigestion?* Get amazing new BiSoDoL Mints for fast relief. Safe, gentle, BiSoDoL® Mints give longer-lasting relief than baking soda, sou hours of wind. Refreshing, minty flavor sweetens sour mouth, stomach. So relieve heartburn, upset stomach, from too much food, drink, smoking. Sleep all night long when acid indigestion strikes. Carry new BiSoDoL Mints for *fast relief—anywhere, anytime.* 10¢


## YOU'RE TELLING ME!

By WILLIAM RITT
Central Press Writer

A fellow dressed as a "man from Mars" walked down Broadway, New York City, creating, we read, little excitement. Not nearly as much excitement, we'd guess, as a man from New York City would create on Mars.

The Christmas issues of magazines are already on the stands. Golly, even before we've thought of buying—much less paying for—the Tanksgiving Turkey.

*Not feeling your age, eh? Remember Romania's little boy king, Michael? Well, he's become a papa for the second time!*

The above news item doesn't faze us. We stopped reading about persons who were famous as little kids ever since we saw a picture of Jackie Coogan which revealed he was losing his hair.

A job he'd like to have says Yawn Yawnson, the office's No. 1 tired hand, is helping state governors to decide to proclaim Nov. 23 Thanksgiving Day.

**Norway is one European nation, critics say, is all washed up. A cabled dispatch tells of an acute bathtub shortage there.**

Michigan still isn't certain as to who was elected governor of that state nearly two weeks ago. The only sure bet is that his name is either Kelly or Williams.

## W. P. Bar Votes Study Of Pretrial Debates

WHITE PLAINS—

The White Plains Bar Association last night voted to appoint a committee to study the pretrial conference system, now functioning in New York City, and to make recommendations as to whether the system should be adopted here.


ADVERTISEMENT

WALTER'S
Known for the Best
SWEET
CIDER
*A Family Treat with Thanksgiving Dinner*

OPEN 9 A. M. Thursday | 937 Palmer Ave. Mamaroneck, N. Y. | CLOSE 1 P. M. Thursday


## Calendar

TONIGHT

Mamaroneck University Club, Greenhaven Inn, 7:15 P. M.

St. John's Church Evning Guild Larchmont 8 P. M.

Brotherhood, St. John's Lutheran Church, Mamaroneck, 8 P. M.

Larchmont Woman's Club, Mens Night, Murray Avenue School, at 8:30 P. M.

Order Eastern Star, 1st Masonic Hall, Mamaroneck, 8 P. M.

Mamaroneck Glee Club Rehearsal, Bellows High School, 8 P. M.

PTA 8th Grade Meeting, Music Room, Junior High School, Mamaroneck, 8:15 P. M.

Larchmont Post 347, American Legion, Flint Park Club House, 8:30 P. M.

TOMORROW

Larchmont Home Bureau, at Weaver Street Fire House, 9:30 A. M.

Larchmont Lions' Club, Shore Club, 12:15 P. M.

Mamaroneck Woman's Club Day, 2 P. M.

Middlers, Larchmont Avenue Church, 6:30 P. M.

Mamaroneck Kiwanis Club, at Elks Club, 7 P. M.

Bible Study, Larchmont Avenue Church, 8 P. M.

Betsy Ross Lodge, Manuzoni Lodge, Mamaroneck, 8 P. M.

GNG College group, Westchester Jewish Center, 8 P. M.

Patriotic Order, Sons of America, Masonic Hall, Mamaroneck, 8:15 P. M.

Bible Study, Mamaroneck Methodist Church House, 8:15 P. M.

Cerebral Palsy Association, at Health Center, Mamaroneck, 8:30 P. M.

Knights of Columbus, Carpenter Hall, Mamaroneck, 8:30 P.M.

Youth Fellowship Dance, Mamaroneck Methodist Church, 8:30 P. M.

**HIKE SET FOR SUNDAY**

WHITE PLAINS—

The Westchester Trails Association is planning a hike next Sunday to Island Pond in Bear Mountain Park. The leader will be Eric Tozny of 20 Crosby Place, New Rochelle. Leaving the County Center parking field at 8:30 A. M. cars will proceed to Lake Tiorati where the hike will begin.


ADVERTISEMENT

TEEN AGERS ONLY

BAD COMPLEXION

**externally caused pimples, rash, blackheads** can be quickly relieved with scientifically medicated Cuticura Soap and Ointment. Used by many doctors, nurses and certain leading hospitals. Buy at druggist.


## FOA Crackup Back of Proposal To Expand Point 4 Program

By RAY TUCKER

WASHINGTON — The Gray proposal to expand President Truman's famous Point 4 plan from a $34 million to a $900 million project of world development under American financial sponsorship has been made necessary because of the crack-up of another United Nations agency that had been widely advertised as a solution to the eternal problem of hunger—the Food and Agriculture Organization.

This setup, which has just moved its headquarters from Washington to Rome, was originally designed as an international clearing house for major food and allied products. The inspiration for the exchange or barter of surplus commodities came from Henry A. Wallace, who was a prominent figure in the Roosevelt administration when the U. N. was first proposed.

Mr. Wallace envisaged FAO as the international extension of his insurance system for domestic crops. Worries over surpluses of wheat, corn, cotton and other commodities in normal times, the former Secretary of Agriculture figured that FAO would provide an outlet and a market for them.

IOUS — Under his scheme, which both Franklin D. Roosevelt and President Truman embraced, nations blessed with surpluses would turn them over to FAO, receiving in return that organization's IOUS.

Then, whenever famine or shortages developed in China, India, South America or elsewhere, these supplies would be shipped there at extremely low prices or in return for raw materials not produced in this country.

Like so many of Mr. Wallace's well meant schemes, the business details of these international transactions were worked out only vaguely. Again, in accord with his dream of a "quart of Milk for every Hottentot," the United States would have ended up as the chief contributor to the common pool of goods.

KILLED — This expansive program, however was killed at a recent relatively unpublicized meeting of FAO executives held at Washington, the last to be staged here before the transfer to Rome. Almost its only proponent was Norris E. Dodd, director general of the organization and former Undersecretary of Agriculture.

A group of nations generally described as the "British bloc" opposed the Wallace idea of making FAO an international food cooperative. Its spokesmen figured that it would upset trading conditions throughout the world at her expense. Argentina wanted no competition from low-price or bartered American wheat, meat, corn etc. India and Egypt had the same fears with respect to cotton.

THREAT — Producers of raw materials like natural rubber, especially Britain and The Netherlands, saw the barter plan as a threat to the excessively high prices they are getting from purchasing agents for the American stockpile of war supplies. In short, our foreign competitors refused to do business with us on the Wallace basis.

As a result, FAO will simply become a research and statistical bureau, duplicating the activities of agencies which almost every member nation carries on in its agricultural, commerce, trade and treasury departments. Indeed, the last act at the Washington conference was to reduce the annual budget from $5 million to $4.5 million and to extend Mr. Dodd's for only one year.

REPUDIATED—Ironically, the Brannan bloc showed strong sympathy with the British group, for the Washington meeting was held coincidentally with the elections in which he and his two-price plan were repudiated by the voters.

Mr. Brannan apparently figured that it would not help the administration if he agreed to world distribution of Commodity Credit foodstuffs for which the American people are still paying inflation prices.

The Gray scheme, incidentally, has almost no chance of Congressional approval. It is doubtful if the legislators, now that so many Marshall Plan beneficiaries are on their way to recovery, will okay the $900 million expenditure, in view of the fact that they cut the funds for Mr. Truman's "bold, new" scheme to develop backward nations to a mere $34 million.

DEAL — The Democrats' recent rebuff at the polls has had a curious effect on the score of party Senators and three-score Representatives, mostly from the South, who joined with the GOP in two sessions to scuttle most of his domestic program — FEPC, national health insurance, the Brannan plan etc. Mellowed by their legislative and political triumphs, they are in a mood to make a gentle deal with him.

If he will abandon his demand for FEPC and his general civil rights program and concentrate on defense and foreign appropriations and increased taxes at the next session, he will have their support.

**'51 CHEVYS IN PRODUCTION**

DETROIT, (AP) — Chevrolet, the world's biggest auto maker, started production today of its redesigned 1951 model cars and will introduce them on Dec. 9. William E. Fish, general sales manager, said it has not yet been determined whether price tags can be kept at present levels.


Make delicious COCKTAILS and tall drinks the Holland House way

Just add the required liquor to Holland House Cocktail Mix and serve drinks equal to those mixed at world famous bars . . . Full directions on bottle.

FULL PINT
Enough for 32 to 42 cocktails or tall drinks 79¢

At Food, Drug and Dept. Stores

Distributed by:
FRANCIS H. LEGGETT & CO.
SEEMAN BROS., INC.
R. C. WILLIAMS & CO., INC
Holland House Sales Co., New York 11, N.Y.



Get a Head Start on Cold Weather

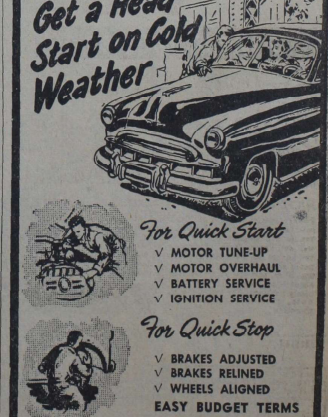

For Quick Start
√ MOTOR TUNE-UP
√ MOTOR OVERHAUL
√ BATTERY SERVICE
√ IGNITION SERVICE

For Quick Stop
√ BRAKES ADJUSTED
√ BRAKES RELINED
√ WHEELS ALIGNED
EASY BUDGET TERMS

LUBY CHEVROLET CO
"YOUR FRIENDLY DEALER"
Larchmont and Mamaroneck
CHEVROLET

# The Daily Times

SERVING MAMARONECK AND LARCHMONT

ESTABLISHED OCT. 1, 1925 ★ MEMBER OF AUDIT BUREAU OF CIRCULATIONS MAMARONECK, N. Y. WEDNESDAY, NOVEMBER 22, 1950 MEMBER OF THE ASSOCIATED PRESS PRICE FIVE CENTS


**The Weather**

Some cloudiness and continued cold this afternoon, tonight and tomorrow; low tonight in the low 30s, high tomorrow in the 40s. Moderate to fresh southerly winds.

## Combing The Town

### *Holiday Tomorrow*

Schools closed in Mamaroneck and Larchmont at noon today for the Thanksgiving holiday and will not reopen until Monday.

All stores, municipal offices and the post offices will be closed tomorrow. The Daily Times will not be published.

### *Police Escort*

Three-year-old Carol Newsome of 319 Mamaroneck Avenue knows enough not to cross streets unattended. Her reluctance to negotiate the hazards of Mamaroneck Avenue caused a spot of trouble yesterday for Mamaroneck police.

Carol was left alone at home for a few moments about 8 A. M. and decided that she'd like to visit her grandmother, Mrs. L. Diamond of 260 Mamaroneck Avenue who lives across the street.

So Carol put on her coat, walked a way up the street and started to parade up and down, hoping that grandmother would look out the window, see her and come across to guide her through the traffic.

She was a cold little girl when Harry Friedes of 357 Mamaroneck Avenue spotted her going back and forth and asked her into his store. Friedes called police and Detective Sgt. Jeremiah Geary was detailed.

Carol explained the whole situation to the officer and when her family still proved to be out, he escorted her safely across the street to grandmother's house.

### *On Children's Movies*

Mrs. Leslie C. Smith of 239 Murray Avenue, Larchmont, is the author of an article entitled "My Children and the Movies" which appears in the Oct. 28 edition of Boxoffice Magazine, national film weekly.

She recommends selection by the parents of the pictures entitled to see, basing her selections on the reviews in The Daily Times and the ratings in the Parent-Teacher magazine.

Mrs. Smith believes that condemning poor pictures accomplishes little and that the constructive approach is to support the good ones. By the time her children are old enough to choose their own entertainment, they will need no urging to support good films, she is convinced, because their tastes have been carefully cultivated.

President of the Mamaroneck-Larchmont Parent-Teacher Council, Mrs. Smith is also a member of the school board selection committee and the Local Motion Picture Council.

### *Wins Promotion*

Pfc. Dominick C. Trimarchi of 717 Bradley Street, Mamaroneck, climaxed his training at the Marine Corps Recruit Depot at Parris Island, S. C., by receiving a promotion to his present rank and winning the silver badge of Marine marksman.

During basic training, Trimarchi became well versed in military subjects such as first aid, field hygiene and sanitation, military tactics and precision drill.

In addition to the Garand rifle, he fired other infantry weapons including the .45 caliber pistol, carbine and Browning automatic rifle. He observed operation of the machine gun, mortar and flame thrower.

A former Bellows High School student, Pfc. Trimarchi enlisted in the Marine Corps in August, 1950.

### *Featured in Column*

A short biography of Harold V. Bozell, of 37 Lincoln Street, Larchmont, appeared yesterday in the "Business and Finance Leaders" column of The New York Herald Tribune.

President of General Telephone Corporation, Mr. Bozell was a teacher of engineering at the University of Oklahoma and Yale University and later became the editor of two technical magazines for McGraw-Hill. He served with the banking firm of Kalbfleisch and Company before joining General Telephone. He is a former Larchmont Trustee.

### *Mayor to Broadcast*

Mayor Walter R. C. Washburn of Larchmont will be guest of honor on the Bob Barnes Radio Show on WJZ Friday at 4:45 P. M.

One of a series hailing the communities around the New York area, the program will be broadcast from Cavanagh's Restaurant in New York City and will feature the Village of Larchmont.

Mayor Washburn will relate the history of Larchmont and tell of the industry, schools, development, population and other civic virtues boasted by the village.

**Daily Times NEWS BROADCASTS**

| Weekdays | A.M. | P.M. |
|---|---|---|
| W | 7:00 | 12:45 |
| F | 7:05 | 1:05 |
| A | 7:45 | 2:55 |
| S | 8:30 | 3:35 |
| | 8:35 | 5:45 |
| | 9:55 | 5:55 |
| | 10:55 | 6:55 |
| | 11:05 | |
| **Sunday** | A.M. | P.M. |
| WFAS | 9:00 | 12:55 |
| FM | 9:55 | 1:55 |
| | 10:30 | 4:55 |
| | 10:55 | 5:55 |

*Local and National News*

AM 1230 ... FM 103.9 mc

## RYE NECK FACES 2-CENT INCREASE IN DISTRICT TAX

### Town Levy Is Eliminated; Village Supports Only Highway Item

Residents of Rye Neck will pay about *two cents more* per thousand dollars of assessed valuation to the Town of Rye next year if the tentative budget submitted by Supervisor Arthur G. Sammarco to the Town Council is adopted following a public hearing Dec. 6.

For the fifth consecutive year, there will be no general town tax and the residents of the Village of Mamaroneck who live in the Town of Rye and residents of the unincorporated area will share only the expenses and salary of the superintendent of the Highway Department. The law excludes the Village of Port Chester from the support of that expense which totals $4,150 for next year as against $3,650 this year.

The tax rate for that item was about 16 cents this year based on an assessed valuation of $22,961,330. The new rate is tentatively set at 17½ cents based on a valuation of $23,899,419.

The general town budget, which residents of Rye Neck are not called upon to support, shows a rise of $11,770.86 this year from $194,457 *to $206,228 as the parties* to salary rises and increased administrative costs. The supervisor's salary has been increased from $8,198 to $9,000.

The total is offset, however, by

*(Turn to Page 8, please)*

## JEHLE INSTALLED LIONS' PRESIDENT

### Vollenweider Talks to Club On Electronics Uses

Joseph F. Jehle was installed yesterday as president of the Mamaroneck Lions Club by Charles A. Gaa, a past president of the organization, at the club meeting at the Greenhaven Inn. Mr. Jehle succeeds Carl Strauch who resigned because of ill health.

Mr. Gaa, Lion Tamer of the club, said he knew he spoke for every member in hoping that Mr. Strauch would have a speedy and complete recovery. Mr. Jehle also expressed regret that Mr. Strauch had had to step out of office. He pledged his full support and promised to study seriously what the local club can do for the blind and for children in need of eye glasses.

President Jehle appointed Leo Heilbaus chairman of the annual Christmas party to be held Dec. 26 for the children and grandchildren of members.

Mervyn Connor, a member of the committee appointed to gather used *clothing for the annual sale,* announced that a tentative date for early in January has been set. Next Tuesday, he said, members will be canvassed in an effort to determine how much used clothing will be available for sale. The proceeds of the sale go to the Lions Welfare Fund.

The important part which electronics play in our everyday life was *outlined briefly* by Albert D. Vollenweider, president of R.M.S. Associates, Inc., in the fourth of a series planned by Program Chairman Earl Quick to acquaint the club with the activities of its members.

Most things such as radio, tele-

*(Turn to Page 8, please)*

### Coat Taken at School

A beige woolen coat owned by Beverly Ann Arnold of 17 Addison Street, Larchmont, was reported missing yesterday from a locker at Mamaroneck Senior High School. According to the police report the coat was left in an open locker about 1 P. M. and was missing at 3 P. M. It is valued at $60.

**THE SYMBOL** of office, the official Lions Club bell, was turned over to Joseph Jehle yesterday as he assumed the presidency of the Mamaroneck *Lions Club. Mr. Jehle,* left, was installed by Charles Gaa, past president and lion tamer, at ceremonies in the Greenhaven Inn. He succeeds Carl Strauch who resigned the post last week and because of illness was unable to be present yesterday to conduct the installation. —Staff Photo

## *Korean Experiences Described By State Department Official At Larchmont Legion Meeting*

More than 100 members of Larchmont Post 347, American Legion, last night heard Jack Connolly of the United States State Department and a member of the local post describe his recent experiences in Korea.

The atrocities committed by the Communists seemed to be the result of a war between Communists and all religion, no matter what the creed, Connolly reported. He mentioned the bad damage in the war-ravaged country, his interviews with survivors of the railroad tunnel atrocities and the death march of troops captured by the Communists.

Connolly presented to the post a South Korean battle flag that had changed hands six times before the United Nations troops recovered it permanently and showed a captured North Korean flag with its large red star in the center.

In every Communist house in North Korea, United Nations troops found portraits of Stalin and Lenin, in addition to proof that the Communist leaders lived sumptuously in comparison to the rest of the people, Connolly remarked.

He also told of the great success of psychological warfare, of how the dropping of safe conduct passes over the North Korean lines caused thousands to make use of them and surrender to the UN forces.

Connolly also presented to the post an autographed photo of Gen. MacArthur in addition to many photos of the war in Korea and propaganda leaflets printed by both the North Korean and South Korean governments.

Army Signal Corps movies of the first 40 days of fighting in

*(Turn to Page 8, please)*

## *Santa Is Due Here Monday At 4 o'Clock*

Santa Claus will arrive in Mamaroneck at 4 P. M. Monday instead of 4:30 as he originally planned, he told members of the Mamaroneck Chamber of Commerce in a special message yesterday. He will arrive by helicopter at the Mamaroneck Avenue School field.

The Bellows High School band will lead the parade that will escort Santa Claus along Mamaroneck Avenue with stops at several places so that he can throw the switches that will turn on the Christmas street decorations erected by the Chamber of Commerce.

The parade will disband at Mamaroneck and Prospect Avenues according to Charles Gaa, Chamber president, and at that point an auto caravan will escort Santa perched on the new Halstead Manor Fire truck, to three other switches located at West Post Z. Avedikian of 58 Willow Avenue, both Larchmont, forfeited bonds of $5 each on charges of failing to stop for a full stop sign on Hall Avenue.

Pleading guilty to charges of making an illegal "U-turn" on Palmer Avenue and failing to show his operator's license to an officer, Maurice Coleman, nineteen, of 48 Harrison Street, New Rochelle, was fined $3 on the first charge while Judge Cahill sus-

*(Turn to Page 8, please)*

## 29 PARKERS TOP TRAFFIC AGENDA

### Cahill Collects $94 Fines In Larchmont Police Court

Twenty-nine parking offenders pleaded guilty last night to charges in Larchmont Court as Judge John R. Cahill collected a total of $94 in fines and forfeited bonds from 34 persons.

Charles Reesor of Tarrytown was fined $10 for imprudent driving on Chatsworth Avenue while Mrs. Anna Leibowitz of the Bronx paid a $5 fine for passing a red traffic signal at Larchmont Avenue and the Boston Post Road. Charles G. Maiolino of 78 Chatsworth Avenue and Soureen Z. Avedikian of 58 Willow Avenue, both Larchmont, forfeited bonds of $5 each on charges of failing to stop for a full stop sign on Hall Avenue.

Pleading guilty to charges of making an illegal "U-turn" on Palmer Avenue and failing to show his operator's license to an officer, Maurice Coleman, nineteen, of 48 Harrison Street, New Rochelle, was fined $3 on the first charge while Judge Cahill sus-

*(Turn to Page 8, please)*

### Modica to be Called In Anastasia Inquiry

C. Don Modica, who lived in Mamaroneck for about six years prior to 1941, is slated for questioning by United States Attorney Frank J. Parker in Brooklyn. Modica was known here as a New York University research assistant.

Attorney Parker, who is investigating alleged mismanagement of the bankrupt Sancor Corporation, a World War II ship repair outfit, stated in Brooklyn that Modica was one of the former company officials to be queried about the alleged control of the firm by waterfront hoodlum Albert Anastasia and his pals.

## *Nations' Fear Of Reds Seen Outweighing Distrust Of U.S.*

The Reds are always alert to find lapses in our practises and policies in an attempt to lead other countries to believe we do not practise the democracy we preach, Lowell Limpus, chief of the United Nations Bureau for the New York Daily News, told the Mamaroneck University Club last night at the Greenhaven Inn, but he added that the fear most nations have of Communism outweighs their distrust of the United States.

Contrary to the impression of the average person, he continued, the UN is divided not into two blocs — the Western world and Russia — but into five or six blocs whose leadership and voting practises may determine the future peace of the world.

He stressed the fact that the Security Council and General Assembly set the headlines but that many other UNU agencies are also doing a great work.

The following new members were introduced: Charles F. Steuber, J. Steward Barnes, Thomas P. Lewis, Samuel H. Glasgow, Leo J. Rampel and Paul W. Weber. The guests were Robert Bergen, Charles Goodman, Ernest Godshalk Jr., Dr. Wellman Warner, Thomas Noon, Merrill Pudbush and Ralph Sproule.

President John David Jr. presided and the speaker was introduced by Carl Mcskimen, program chairman.

## WORLD'S LARGEST BOMBER CRASHES; 10 MEN BAIL OUT

### B-36 Plunges to Earth In Texas; Rescue Crews On Way

FORT WORTH, (AP)—A B36 bomber crashed today about 10 miles north *of Cleburne* in North-Central Texas.

There were unconfirmed reports 10 men bailed from the craft—the world's largest land-based bomber—before the crash.

Capt. Robert S. Anderson of the public information division of 8th Air Force headquarters here said he had only fragmentary information.

"An American air lines pilot says 10 men bailed out," the captain said: "Ordinarily a B36 carries a crew of 15."

Capt. Anderson said the crash site was just west of Joshua, a small town north of Cleburne, and near the O. B. Hadley farm.

Crash crews and ambulances were en route to the scene from Carswell Air Force base here. Headquarters of the 8th Air Force.

Only once before has one of the far-ranging giants crashed. On Sept. 16, 1949, five airmen were killed when a B36 failed to complete a take-off from Carswell and roared into a nearby lake at 100 miles an hour.

## 21 FEARED DEAD IN PLANE CRASH

### Missionary Craft Disappears On Mountain In Wyoming

MORAN, Wyo., (AP) — Four skilled mountaineers started at daybreak climbing cloud-shrouded Mount Moran in search of a missionary plane that disappeared near the peak last night with 21 persons aboard.

Forest Ranger Blake Van de Water and three ski-shod Alpinists started trudging through snow toward a spot where watchers last night saw a huge fire. Heavy clouds cloaked the scene this morning. Winds of 30 to 40 miles an hour whipped the area but there was no snowfall. The temperature is around freezing.

Only faint hope was held by Forest Service officials that there were any survivors if the plane crashed and burned on the mountain. The four mountaineers carried radio and light signaling equipment but it was expected to take them six to eight hours to reach the scene of last night's fire.

A resort owner said he saw a burning fuselage in the flames far above timberline on the precipitous east face of the mountain.

**Bound for South America**

The missing plane was bound from Chico, Calif., to Billings, Mont. Owned by the New Tribes Mission, a religious organization, it was on the first leg of a flight to South America.

Passengers included two young mothers with their children, widowed in the crash of another mis-

*(Turn to Page 8, please)*

## Wire News Bulletins

**BARKLEY IN HOSPITAL**

WASHINGTON, (AP) — Vice President Alben W. Barkley today entered the Naval Medical Center at Bethesda, Md., for a physical checkup. He issued a statement saying that during the recent political campaign he "contracted a severe chest cold, resulting in some congestion of the chest."

**CROWD DEMONSTRATES**

CAIRO, Egypt, (AP) — Premier Mustapha Mahas Pasha appeared on his balcony and attempted to calm the warlike feelings of 10,000 anti-British demonstrators today by assuring them Egypt may attain her national ends without violence.

**BRITAIN AIDS RED JETS**

**LONDON, (AP)—A Member of Parliament asserted today Russian-made jet planes outperformed U. S. fighter craft in Korea and are powered with engines sold to the Soviet Union by Britain. Conservative Reginald Bennett raised the**

*(Turn to Page 8, please)*

### *Weather Report*

The 11:15 A. M. Westchester County Airport temperature 38, yesterday 36, lowest 30; visibility 10 miles, wind west at 15 mph, no gusts.

High tides today at 10:26 P. M.; tomorrow at 10:30 A. M. and 11:01 P. M.

# Superforts Pound Red Staging Bases In Northern Korea

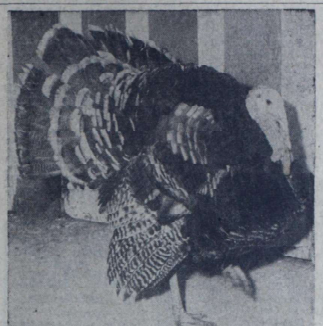

**KING FOR A DAY**, the baron of the barnyard shown above will rule the kitchen tomorrow as Americans throughout the nation celebrate Thanksgiving. When photographed he was proud poultry when next seen he will be a delicious dinner graced with all the talents of mother's culinary artistry. The turkey has been a part of Thanksgiving since 1621 when the Pilgrims held the first festivities. He has reason to be proud.

### UN Forces Continue To Advance All Along Battlefront

SEOUL, (AP) — B29 bombers blasted Communist staging bases in Northeast Korea today as infantry patrols probed along the entire front to find where the Reds plan to make a stand.

Waves of superforts rained 140,000 pounds of high explosives on the Musan border area while other B29s struck the port of Chongjin, 45 miles to the southeast. It was the second strike in a week at Musan.

North Koreans are reported reorganizing and Chinese Reds concentrating at Musan to block the United Nations march toward the Soviet Siberian border.

**Seventh Hunts for Fight**

Musan is 80 miles northeast of Hyesanjin, where U. S. 7th Division troops raised the U. N. blue and white flag Tuesday on the Yalu River opposite Red Manchuria. Other 7th Division infantrymen went hunting for a fight with two Communist battalions reported to be holed up 10 miles southwest of Hyesanjin.

Gen. MacArthur's war summary in Tokyo reported:

"United Nations forces continued to advance generally along the entire Korean battle front yesterday (Tuesday)."

Eight inch guns of the U. S. cruiser St. Paul paved the way for the Republic of Korea Capital Division pursuing "a retreating disorganized enemy" up the east coast toward Siberia.

South Koreans were eight miles south of Chongjin, port city 55 miles from the Soviet border where the Reds apparently were preparing to make a stand. B29s bombed Chongjin after Marine airmen ran into heavy anti-aircraft fire there.

**No Sign of Enemy Reported**

The 7th Division's 17th Regimental Combat Team dug in around Hyesanjin. It reported no sign of enemy activity on the south side of the 100-yard wide Yalu River which divides Korea from Red China's Manchuria.

Other 7th Division elements, 15 miles to the south, struggled with faulty maps and bad roads in an effort to find and wipe out two Communist battalions. The Reds were in Samsu, 10 miles southwest of Hyesanjin.

The road that maps said went to Samsu ended abruptly seven

*(Turn to Page 8, please)*

## *Thanksgiving Services Slated: Ex-Chaplain To Preach Here*

REV. LELAND B. HENRY

The Rev. Leland B. Henry, director of the Commission on Christian Social Relations of the Episcopal Diocese of New York, will preach the Thanksgiving sermon at 10 A. M. tomorrow at the Mamaroneck Playhouse where the First Baptist, St. Thomas' Episcopal, the Westchester Jewish Center, the Barry Avenue AME Zion and the Mamaroneck Methodist Churches will hold a union service.

During World War II, Dr. Henry served for two and a half years on the faculty of the United States Army Chaplain School at Harvard University and served for a year as chaplain on the U. S. Hospital Ship St. Mihiel in the Atlantic and Pacific areas. He is a member of the Department of International Justice and Goodwill of the Federal Council of Churches of Christ in America and official observer to the United Nations for the National Council of the Protestant Episcopal Church. He has also represented the National Council at State Department conferences on American foreign policy.

Stuart Churchill, arranger and soloist for the Fred Waring television show, will sing "Blessing" by Curran and the junior choirs of the five churches will sing the offertory anthem, "Thou Crowneest the Year" by Johnston. Ushers will be under the direction of Marshall Earles.

The first Thanksgiving service of the day will take place at 6 A. M. at the Strait Gate Church in Mamaroneck. Masses will be held at Holy Trinity Church at 6:60 and 8:15 A. M. and the Knights of Columbus memorial mass at 9 A. M. St. Augustine's masses in Larchmont will be at 7, 8 and 9 and at the Church of Sts. John and Paul at 8 and 9.

Masses at St. Vito's in Mamaroneck are scheduled for 7 and 8 A. M. St. John's Lutheran Church will hold a service at 9 A. M., the Larchmont Avenue and St. John's Episcopal Church in Larchmont at 10 A. M. and the Christian Science Church in Mamaroneck at 11 A. M.

## CALIFORNIA FACES NEW INUNDATIONS

### Avalanches of Muddy Waters Threaten North-Central Areas of State

FRESNO, Calif. (AP) — Two North-Central California areas today faced new threats from avalanches of muddy, debris-filled flood waters that had begun a general recession elsewhere in California and Nevada.

The floods have caused at least nine deaths and more than $20 million damage in three days.

Army engineers warned residents along the Sacramento River between Sacramento, Calif., and its mouth to watch for possible levee breaks at the crest of the combined Sacramento and American Rivers surges downstream. The engineers termed

*(Turn to Page 8, please)*

## COURT DELAYS VERDICT IN STATION TAXI CASE

WHITE PLAINS—A dispute between taxicab operators over privileges at the Larchmont Railroad station was presented yesterday to Supreme Court Justice Frederick G. Schmidt.

He reserved decision on an application by the Larchmont Yellow Cab Co. Inc., for a temporary injunction against Edward Leon, Service, to restrain him from operating at the southwest side of the eastbound platform of station. The defendant moved for dismissal of the action.

The plaintiff, represented by James F. Reynolds of New Rochelle, contends it has a lease from the New Haven Railroad, which gives it exclusive rights at the platform, and contends that Leon solicits fares there.

The defendant, represented by George P. Forbes Jr. of Larchmont, denies he solicits fares and asserts he picks up only his regular customers. In addition he contends that the area from which he operates is not covered by the plaintiff's lease.

## *Unit Fighting Gas Rate Hike Asks For Funds, County's Aid*

WHITE PLAINS—

A request for aid from the County Attorney and for a monetary appropriation to fight extension beyond Nov. 30 of the Westchester Lighting Co.'s interim gas rates was received today by the Board of Supervisors from the Citizens' Committee of Westchester on Gas Rates.

The committee is preparing a case in opposition to the company's request to the Public Service Commission that the rates, already extended several times since their inception in August, 1948, be extended again until Feb. 28, 1951.

"The number of people involved and the amount of money which may be saved annually for Westchester residents in this case justifies the expenditure of funds by your board," the request asserts.

It declares many Westchester residents are "up in arms at the unfairness of the interim rate schedule," and that by granting its request the board will "win the appreciation of all gas users in Westchester."

The request was made in a letter signed by M. D. Caffin of Yonkers, secretary of the committee. The letter asserts that the committee has been interested in the case "because of increases granted under the interim rates of from 70 to 100 per cent to certain groups of gas users."

Last week, the Citizens' Committee, which claims 5,000 members all over Westchester, appealed to the PSC not to grant the extension, declaring the interim rates have "seriously affected 104,000 consumers" who were "given no opportunity to present their side of the case."

The committee has asked the PSC to give it a hearing before any action is taken on the utility's application.

## *Army Pledges Holiday Menu*

WASHINGTON, (AP) — The Army said today that a robust Thanksgiving dinner will be served at regular stations of the U. S. armed forces in the Far East and at field kitchens extending to within a few thousand yards of the front lines in Korea.

The menu, which the Army spokesman said will be followed as nearly as possible throughout the Far East command is:

Shrimp Cocktail
Olives Pickles Celery
Roast Turkey with Sage Dressing
Giblet Gravy Cranberry Sauce
Snowflake Potatoes
Candied Sweet Potatoes
Fresh Green Peas
Whole Kernel Corn
Waldorf Salad or Lettuce with
Thousand Island Dressing
Parker House Rolls or
Bread and Butter
Pumpkin Pie Mincemeat Pie
Ice Cream Fruit Cake
Mixed Shelled Nuts
Candy Fresh Fruit
Coffee and Fruit Punch

Front line troops to whom it is impossible to serve hot foods on the holiday were promised feasts as soon as possible thereafter.

The Quartermaster Corps estimated that 15 million pounds of turkey will be available for Thanksgiving, Christmas and New Year's dinners in the armed services at home and abroad.

It say it began shipping them supply to the troops in remote last May to be sure of getting a areas in time.

**IT'S THE RUSH SEASON BUT TAKE IT EASY**

You can please every member of the family with a gift selected from the Christmas Shopper's Notebook. Gifts are classified according to the family member for whom you're selecting the gift. This is the easiest way to do your Christmas shopping. Turn now to the Classified Page, relax and enjoy your shopping the easy way.

# Council Hears School Rating Reports Given

"How Good Is Your School?" was discussed by Superintendent T. J. Ahern and Council members at a meeting of the Mamaroneck-Larchmont Parent-Teacher Council, held yesterday at Central School, with Mrs. Leslie C. Smith presiding. Using the test published in the Oct. 16 issue of Life magazine, "U. S. Schools," each school in the Union Free District No. 1 was rated.

A nominating committee consisting of Mrs. John M. Elliott, Mrs. John W. Stahr, John J. Madey, Mrs. Louis Fribourg and Mrs. Edward A. Lee will report at the January Council meeting, it was announced.

Mrs. William Stokes, president of Chatsworth PTA, introduced the Council delegate from Chatsworth, Mrs. J. Webster Goodhue, and invited members to attend the PTA meeting on the "Pros and Cons of Television" to be held at Chatsworth Avenue School, Monday at 8 P. M.

Mrs. Smith recommended attendance of a representative from each PTA Unit at the College Conference held at the Senior High School every year, and reported on the success of "Merlin the Magician," the National Youth Theater production.

Chairmen reports presented to the Council included those of Mrs. Philip Corbett local delegate to the N. Y. State Congress of Parents and Teachers Convention held at Rochester, and Mrs. S. Edwin Kazdin, Council membership chairman, who reported an increased membership in PTA for all schools in the Union Free District No. 1. Harry Avenue School and Daniel Warren.

Parent Education Chairman Mrs. John Brewer urged members to attend a play, "The Hisher Profession," by Eleanor Lodge Mamorsky, to be presented by the Council on Human Relations, a division of the New Rochelle Mental Health Guidance Center, Wednesday, Nov. 29, at 8 P. M. at the Daniel Webster School in New Rochelle. School Lunch Chairman Mrs. George Tetaz reported the continuing success of the hot lunch program at Mamaroneck Avenue School, with approximately 141 children participating.

Visitors from Port Chester attending the meeting were Mrs. D. J. Larusso, president of the Port Chester Parent-Teacher Council; Mrs. Albert Schmaling, president of Edison School PTA, and Mrs. Hugh W. McKay, member of the Port Chester Board of Education and ways and means chairman for the Metropolitan District, N. Y. State Congress of Parents and Teachers.

Refreshments were served by Central School PTA hostesses, co-chairmen Mrs. Paul Liddell and Mrs. William Harper, Mrs. Harold Petersen and Mrs. Arthur G. Michaelson presiding.

Also present at the meeting were Mrs. Robert C. Davidge, president of Central School PTA, Mrs. Darrell R. Nordwall, vice-president of the Senior High School PTA; Mrs. Robert Goulding, president of the Mamaroneck Junior PTA; Mrs. Erik B. Andersen, Council "know your schools" chairman; Mrs. John H. Pauli-linger, president of Daniel Warren PTA; Mrs. Leo Kleiner, president of Barry Avenue PTA; Mrs. George Hampton, delegate from the Junior High School; Mrs. Edward P. Helwig and Mrs. Raworth James, Mamaroneck Board of Education members; Mrs. Oscar T. Swanson, Council hospitality chairman; Mrs. John Muehlke, delegate from Mamaroneck Avenue School, and Principals Dr. Helen Halter Long, Mamaroneck Junior High School, Dr. Joseph C. McLain, Mamaroneck Senior High School, and Charles L. Warren, principal of the Mamaroneck Avenue School.

**SONG PREMIERE**

Class Five A of Daniel Warren School yesterday heard the first public rendition of a song entitled, "The Friendly Village," composed by George Kohloff, whose daughter Cindy is a member of the class.

**DAUGHTER BORN**

Mr. and Mrs. Harry H. Weiss of Jackson Heights, L. I. formerly of Larchmont, are the parents of a daughter, Geraldine Ann, born Nov. 16 in Beth Israel Hospital, New York City. Mrs. Weiss is the former Lyla J. Guttman of Larchmont.

**COLLEGE COUNCIL**

Miss Cappy Carter, daughter of Mr. and Mrs. George V. Carter of 8 Woods Way, Larchmont, has been elected Council representative on the Student Government at Centenary Junior College, Hackettstown, N. J., where she is a member of the freshman class.

32
DAYS UNTIL CHRISTMAS
It's not too early to select your Christmas gifts.
Not too late to pay for it through our Club Plan.
H. STRAUCH, Inc.
Jeweler
228 Mamaroneck Avenue
Mamaroneck's Leading Jewelers Since 1888
MAmaroneck 9-2581

# Noted Stage And Screen Star Entertains For 'Men's Night'

An informal program of light-hearted entertainment by a veteran comedian was the feature of last night's annual Men's Night event of the Woman's Club of Larchmont attended by about 500 members and their guests in the auditorium of the Murray Avenue school.

Special guests of the club were husbands or members together with members of the Larchmont Men's Club and their wives.

For well over an hour Edward Everett Horton kept up a running patter of his life and times offering generous samples of the wit and self-deprecating one-liners which have endeared him to stage, screen, radio and television audiences for many years.

Introduced by Mrs. George E. Symons, first vice president and president pro chairman following a welcome by Mrs. Frank W. Wilmarth, president, Mr. Horton whose talk was entitled "It Could Only Happen to Me," told the audience of highlights in his career from his student days at Colgate when he appeared in the Columbia shows through his experiences in silent and talking pictures and in stock companies throughout the United States.

Mr. Horton concluded his presentation with a short scene from "Springtime For Henry" in which he has been successfully appearing in the role of Henry Dewlip in stock companies for many seasons.

After leaving Columbia University, where he had been majoring in elocution with an eye to teaching, Mr. Horton appeared as a baritone in a series of operas, including "The Mikado" and "Bohemian Girl." His operatic career came to a sudden end in Harrisburg, Pa., he told the audience, with financial reverses on the part of the company. Mr. Horton and Wallace Beery, a fellow member of the troupe, were left with the job of handling the actors' trunks.

The guest entertainer told of his experiences in the old silent films and the change in techniques with the advent of talking pictures, and offered a highly amusing pantomime parody on the old silent film mannerisms.

He went on to describe his experiences working with such totally different film directors as Ernst Lubitsch and Frdank Capra and told of his venture in organizing with his brother a play company which produced among other shows, Molnar's "The Swan", featuring Marie Dressler in the role of the queen, and "Private Lives" with Mr. Horton and Florence Eldredge in the roles created on Broadway by Noel Coward and Gertrude Lawrence.

One of the best of his personal stories was the tale of his antipathetic non-participation in a broadcast arranged in connection with a birthday celebration honoring President Roosevelt and his attendance as a guest of Mrs. Roosevelt's at the White House luncheon which followed.

Refreshments were served in the school library under the direction of Mrs. Paul W. Atwood, assisted by Mrs. Philip H. Holden, wife of the Men's Club vice-president; Mrs. Alan M. Welty, wife of the treasurer; Mrs. Ranulf Tucker and Mrs. Frank K. White. Also members of Mrs. Atwood's committee were Mrs. Peter B. Noid, vice-chairman, Mrs. William Hunter, Mrs. George Edwin Stewart, Mrs. George E. Suddell.

Hostesses were Mrs. Wilmarth and Mrs. George E. Suddell, wife of the president of the Men's Club. Mrs. John Wang and Mrs. Howard H. Shinreffs were in charge of table decorations and flowers featuring a Thanksgiving theme.

Members of the house committee assisting with arrangements were Mrs. William S. H. Hamilton, chairman; Mrs. Donald K. Wright vice-chairman; Mrs. David Butler, Mrs. Wesley B. Case, Mrs. Eric N. Shrubsole and Mrs. Alfred H. Tull.

Ushers were Miss Mary Ann Jones, Miss Barbara Smart and Miss Caroline Sullivan of the Junior Section, and Miss Sarah Jayne Fehr, Miss Thelma Englander and Miss Terry Schabacker, Sub-Debs.

Preceding the program, Mr. and Mrs. Wilmarth entertained at dinner at the Orients Beach Club for Mr. Horton, Mr. and Mrs. Suddell, Mr. and Mrs. Holden and Dr. and Mrs. Symons.

# Thanksgiving Play Is Given At Chatsworth

"Dress Rehearsal" by Esther Cooper was presented by Mrs. Hazel Guthrie's fourth grade at a special Thanksgiving assembly today at the Chatsworth Avenue School.

The cast included Patsy Fausty, Vincent MonteSano, Polly Longworth, Susie Schapsmith, Nancy Feuer, Louise Chancellor, Sandra Keerson, Haim Pekelis, Billy Namacher, Robert Renbeck, Philip Lochner, Skipper Billmire, Peter Carroll, Peter Simon, Peter Jellinek, Judy Posen and Brian Mumford.

Vivien Bonnist and Ruth Morgan were in charge of costumes, Frances Wall and Marva Crawford, make-up; Karen Blank, Susan Krex, Betty Obadashian and Patsy Hill, stage crew; Sylvia Stulik and Valarie Davidson, assistants to Mrs. Guthrie.

The program opened with the fourth grade choir under the direction of Mrs. Dorothea Holmes, singing "America, the Beautiful." Miss Xenia Miller was accompanist. At the conclusion of the play a group of first graders sang "Thanking God," "Thanksgiving Day," "Gobbles" featuring Billy Blockton and Teddy Nichols, and "Pilgrim Maidens." The second grade choir offered "Thanksgiving Song," "Father We Thank Thee," and "The Glory of Thanksgiving," followed by "The First Thanksgiving" and "Song of Thanks" by the third grade choir.

The program concluded with the Prayer of Thanksgiving" by the fourth grade choir.

# 15 Brownies Receive Pins At Induction

Fifteen Brownie pins were awarded members of Troop 21 yesterday at the Murray Avenue School in an induction ceremony conducted by Mrs. John Sittig and Mrs. Charles Bunnell, leaders.

Mrs. William Hutz assisted the leaders in conducting the meeting at which troop mothers were the guests. The "Brownie Story," a pantomime, was presented by Patty Leslie, Linda Burris, Ruth Newman, Jane Klein, Lorry Buechling and Deirdre Burnstine.

Refreshments were served by the new Brownies who include Judy Petzold, Laurel Werner, Mary Jane Wall, Elizabeth Weinberg, Gail Shea, Gail Simons, Lynne Riccardi, Ruth Newman, Patricia Leslie, Jane Klein, Susan Hartman, Adele Hutz, Linda Burris, Lorry Buechling and Deidre Burnstine.

## Winners Announced At Orienta Duplicate

Winners last night at the duplicate bridge held at the Orienta Beach Club were, North-South, Mr. and Mrs. Philip Farley of New Rochelle, first; Mr. and Mrs. Wesley R. Jones of New Rochelle, second and Mr. and Mrs. Walter E. Batchellor of Larchmont, third; East-West, Miss Loretta Coons and Mrs. Ralph O. Sieker of New Rochelle, first; Mr. and Mrs. Louis Aldrich of New Rochelle, second; and Mr. and Mrs. Arthur Brooks of New Rochelle; tied for third with Mrs. Ethel Barber of New Rochelle and Milton Billmire of Larchmont.

## Garden Guild Slates Guest Speaker Monday

Mrs. Monroe Greenbaum, former president of the New Rochelle Garden Circle, will be guest speaker for the Larchmont Garden Guild at its meeting Monday at 1 P. M. at the home of Mrs. Ernest Nathan, 15 Avon Road, Larchmont. Mrs. Greenbaum, winner of many tricolors at International and local flower shows has directed horticultural round tables at the Garden Circle and has lectured for Girl Scout leaders and judged many shows.

Mrs. Jess Messing, president of the Larchmont Garden Guild, has asked members and guests to bring containers and flowers to be used in Mrs. Greenbaum's workshop lesson which will feature floral centerpieces for the Hanuka holidays.

**IN NEW HOME**

Mrs. E. Stanley Brown, chairman of the Larchmont Home Bureau, has moved from Larchmont Acres to her new home at 112 Fairway Drive, Tuckahoe.

CUSTOM JEWELRY by
TRIFARI
Wm. Goudeket
JEWELER
2 Doors from Larchmont Playhouse
1969 Palmer Ave. LA 2-2555

## 4th Friday Fellowship Plans School Program

be the theme of the evening Friday at the meeting of the Fourth Friday Fellowship of the Larchmont Avenue Church building a dinner to be served at 7 P. M. at the church house. Ray Kinney will appear as the schoolteacher of the meeting.

Committee members include Mr. and Mrs. Joseph Yoder and Mr. and Mrs. Henry Shields, co-chairmen; Mr. and Mrs. Ned Batchellor, Mr. and Mrs. James Curtis, Mr. and Mrs. Paul Kite, Mr. and Mrs. John Marsh, Mr. and Mrs. Mark Tapley, Mr. and Mrs. Ed Watson, Mr. and rs. Clifford Thomas and Mr. and Mrs. Kinney.

**HOME FOR HOLIDAY**

Miss Robin Donaldson of Mamaroneck, Goucher College sophomore, returned last night from Baltimore, Md., to spend the Thanksgiving holiday weekend with her parents, Mr. and Mrs. Lewis Donaldson of 319 South Barry Avenue.

**VISIT GRANDPARENTS**

Guests for the Thanksgiving holidays at the home of Mr. and Mrs. Charles Rothenberg of 86 North Chatsworth Avenue, Larchmont, are their grandchildren, Jeffrey, Michael and Peter Finn, sons of Dr. and Mrs. Morton Finn of Washington, D. C. Mrs. Finn is the former Gloria Rothenberg.

GENIAL Edward Everett Horton, well known actor, is pictured above during the social hour which followed his informal program last night at the Murray Avenue School where the Woman's Club of Larchmont held its annual "Men's Night" program. At the left is Mrs. Frank W. Wilmarth, president of the Woman's Club and at the right Mrs. George E. Symons first vice president and program chairman. Members' husbands and members of the Larchmont Men's Club and their wives were guests of the Woman's Club—Staff Photo

# U. N. Flag Presentation Closes School Thanksgiving Program

A Thanksgiving celebration program was held this morning at the Windward School in White Plains, with the musical portion of the program under the direction of Mrs. Milton Heimlich of Larchmont, music supervisor of the school.

Climax of the program was the presentation of a United Nations Flag to the school by Miss Marjorie Dunn, principal, followed by the singing of the United Nations song by the school. David Hanson of Larchmont and John Seidl of Mamaroneck served as a color guard.

A mural depicting the four verses of "America the Beautiful", painted by the graduating class of the school, decorated the stage.

The program opened with an antiphonal chantey of Walt Whitman's "I Hear America Singing", followed by "Over the River and Through the Woods" sung by lower grade pupils seated in a sleigh and dressed in snow caps and scarves. Susan Hirshland of Rye and Karen Magid of Larchmont portrayed horses, decked with sleighbells.

Selections by the Glee Club were "America the Beautiful", "Come Ye Thankful People, Come", "Harvest Song" and a round entitled "Swing the Sickle." An Israeli harvest song, "Ingathering", followed with triangle and tambourine accompaniment. An orchestra of chimes and psalteries offered the Thanksgiving hymn, "Praise God From Whom All Blessings Flow", with the entire school joining in a "Thanksgiving Chorale."

Commentaries for the program which emphasized the sharing of America's bounty with other nations, were written by Nancy Ma Lima of Scarsdale and Susan Work of White Plains. Larry Jones of New Rochelle and Tony Bregman of White Plains recited the narration.

# Mothers Club Hears Talk By Miss McGinley

Desirable qualities in childrens' books were outlined yesterday by Miss Phyllis McGinley, author, in a talk for the Dominican Day School Mothers Club, at a meeting at the school in Larchmont.

Miss McGinley, in private life Mrs. Charles Hayden of Larchmont, listed the following as good attributes of books for children: "they should be read painlessly by adults; they should have the same literary standards as adult books; they should include some magic, and they should contain a moral or a lesson."

The guest speaker, author of several juvenile books, concluded her talk with a reading of some of her poetry written about children, which has appeared in The New Yorker.

Miss McGinley was introduced by Mrs Fred Motz, Jr., president, who conducted a business meeting preceding the program. Plans were made for a Christmas party to be given Dec. 12 at 2:30 P. M. at the Dominican Day School for Mrs. Charles Cummings will donate candy for the party.

Tea was served at the close of the program, with Mrs. Edward Pfeiffer and Mrs. Edward Meloney presiding.

**JYF GROUP MEETS**

"The Relationship of Chanukah to Christmas" was the topic of a talk given last night by Gabrielle Schonfeld, president of the Beth-El Religious School of New Rochelle to members of the JYF group who met at the Westchester Jewish Center. A discussion by group members followed the talk.

NOW IN New Rochelle for a six week vacation, Mr. and Mrs. James C. Forbes and their daughter Jacqueline, are pictured above in front of their home in Bermuda where they have been residing for the last two years. Mrs. Forbes, the former Miss Katharine Stachnik, is the daughter of Mr. and Mrs. Alex Stachnik of New Rochelle. Mr. Forbes who is associated with the Bermuda News Bureau, is the son of Mrs. Robert L. Forbes and the late Mr. Forbes of 60 Soundview Street, New Rochelle. Mr. Forbes, formerly of Larchmont, is a former member of the editorial staff of The Daily Times.—Bermuda News Bureau

# Mrs. Belchetz Entertains For Hadassah Unit

Approximately 100 paid-up members of the Business and Professional Division of Hadassah attended a membership party held last night at the home of Mrs. Max Welser, 25 Orchard Place. Mrs. Charles Forman, membership chairman, introduced the guest speaker, Mrs. Elliot Glassberg of this city, national membership chairman, who discussed "The Significance of Membership in Hadassah."

Musical program included kindling of Hanukkah lights by Tikvah Firstenberg and featured vocalist Mollyne Latimer. Both were accompanied by Esther Rosenthal, BPW musical chairman. Mrs. Arnold Belchetz, English-Yiddish humorist, also entertained.

# Christmas Decorations Contest Plans Listed By Garden Club

Final plans were made yesterday for the "Christmas Outdoor Decorations Contest" opening Saturday under the sponsorship of the Garden Club of Larchmont, at a meeting of the Christmas contest committee at the home of the chairman, Mrs. Horace S. Crinfield of 27 Fernwood Road, Larchmont.

Entry blanks for the contest must be postmarked not later than midnight of Dec. 12, the closing date. At the next Garden Club Day, Dec. 4, the committee will distribute entry blanks and answer questions. Meanwhile blanks may be secured from committee members, the Larchmont Library, Hughes Drug Store, Grand Union Super Market, Merrell's Hardware Store, Lucille Ford's Shop and the Plaza Pharmacy.

All entries should be ready for judging on Dec. 19. The Larchmont postal district has been divided into six sections, with three judges for each section. Private dwellings in the Larchmont Postal District are eligible for participation. Exterior decorations, which include decorations in doorways, picture windws, lawns, roofs and chimneys, are to be viewed from the street.

Judging, to be done after dark, will continue through Dec. 20 when the judges will select the tri-color winner from all the blue ribbon winners in the area. The tri-color will be awarded on Dec. 21.

Posters, prepared by Mrs. Richard I. Land, Mrs. Herbert L. Baum, Mrs. Edward M. Gundy and Mrs. Wilbert A. Hayman, will be displayed in Larchmont.

The committee expressed the hope that all residents in the district will participate n the contest.

# Fire Auxiliary Holds Election Of Officers

Mrs. Vera Sarles was elected president of the Ladies Auxiliary of the Mamaroneck Fire Department night at a meeting at the Halstead Manor Fire House, with Mrs. Amelia Reilling, retiring president, presiding.

Other officers elected to serve with Mrs. Sarles were Mrs. Augusta Lambertson, vice president; Mrs. Reiling, recording secretary; Miss Ann Gerlach, treasurer, and Mrs. Jean Westphall, Mrs. Elsie Cunningham and Mrs. Celia Havland, trustees.

Plans were made for an installation dinner to be held next month. Fifteen members attended the meeting.

# Life In China Is Described For Auxiliary

Personal experiences of her work in China were related by Miss Gertrude Selzer, Chinese missionary, yesterday at the November meeting of the Women's Auxiliary of St. Thomas's Parish at the parish house, with Mrs. Alfred Weeks, chairman, presiding.

Since yesterday was United Thanks Offering Day the speaker was introduced by Mrs. James Conley, chairman of UTO.

"Although the Communists came into China and took complete control of the church and buildings, they always respected me as an American citizen," the speaker said. Miss Selzer pointed out that the Russian communists also showed respect for Chinese and Japanese Christians, too, an indication, in her opinion, that the opportunity for spreading Christianity in these countries has not been completely destroyed by the influx of communists.

# Hazel Ladd Talks On ARC Juniors' Work

Miss Hazel Ladd of Larchmont, teacher at Central School, spoke yesterday at the November meeting of the Westchester County Junior Red Cross Branch chairmen at the American Red Cross Chapter chapter headquarters in White Plains.

As teacher sponsor of Central School's Junior Red Cross group, Miss Ladd described how the school correlates Junior Red Cross work with regular school work in plays and art classes.

Mrs. Howard McMichael, Mamaroneck Junior Red Cross chairman, reported that all Mamaroneck Schools have completed their Junior Red Cross drives with 100 per cent enrollment.

It was announced that the Mamaroneck Junior Red Cross has been asked to make holiday decorations for 80 patients in one of the wards of the Franklin Delano Roosevelt Veteran's Hospital at Montrose.

## Thanksgiving Choral Featured at Jr. High

Miss Hope Van de Water's 7th grade class at Mamaroneck Junior High School presented a special Thanksgiving hymn today as a choral speaking project at the school. Pupils participating were Sydney D. Albert, Lucy Bonanno, Douglas Curtin, Carol Davidson, Betty Ann Demas, Robert Diamond, Adele Federico, Dolores Feely, Theodore Gomes, Jack James, Jane Kerr, Joseph Lauffer, Wendy LeVine, Sara Librandi, Stephen Marcus, Guinert Merenda, Bill Mullin, Anne Murray, Joseph Roma, Duane Schreiber, Andrew Stevens, Anthony Tedeschi, Connie Trilolo, Muriel Wesley, Shirley Winchester, Frederick Young.

## Leon Braunstein Talks On Boxing for AZA

Leon Braunstein, former welterweight Golden Gloves champion, gave an illustrated talk last night at a meeting of the AZA, group of boys between the ages of 13 to 16, at the Westchester Jewish Center. Mr. Braunstein showed films of the outstanding prize fights of the last 20 years.

Announcement was made that at 8 P. M. Tuesday, Mr. Braunstein will conduct the first in a series of boxing lessons for members of the group. He plans to use films showing famous boxers in action to illustrate the lessons. Members and boys of the specified age group interested in becoming members of the club are welcome to attend.

**NEW OFFICERS**

Two new officers were elected yesterday at a meeting of the Mamaroneck Girl Scout Brownie Troop 23 at Central School. Dorothy Hartley was elected treasurer and Suzanne Machat, scribe. Eight Girl Scout calendars were sold. The group played games, and sang songs directed by their leader, Mrs. I. H. Sheppard.

# 250 At Panel Hear Talks On Study Habits

A panel discussion on "Learning Difficulties in Adolescence-Study Habits" was conducted last night for 250 parents in the second of a series of grade meetings at Mamaroneck Junior High School.

The discussion of the panel conducted by Mrs. Robert Garlock, expert in the field of child guidance and parent education chairman, centered on assignments and their proper execution with special emphasis on homework.

On the panel with Mrs. Garlock, were Dr. Helen Halter Long, principal and Miss Alice Valente and Richard Barton, faculty members, who agreed that home work should be completed in the shortest possible time and parents should be encouraged to check with teachers if the work takes too long.

Panel members were not in accord as to whether or not students should be allowed to divide their attention between home work and such outside elements as radio, television and telephone. A short question and answer period completed the panel program.

Miss Marguerite A. Shea, dean of girls, and Robert W. Gingrich, dean of boys, explained the ninth grade curriculum to the parents. Using hypothetical cases Mr. Ginnrich showed the difficulty in evaluating and advising students and parents to choose the proper ninth grade courses in preparation for the future. Miss Shea emphasized the importance of the talks to eighth grade students by local businessmen and professionals to help them choose a career.

The meeting later divided into five groups representing mathematics, English, Science, social studies and music and art to give parents an opportunity for individual talks with members of the eighth grade faculty.

# OES Chapter Fetes Masons With Reception

A reception honoring Master Masons was held last night at the meeting of the Larchmont Chapter, Order of the Eastern Star, at the Masonic Hall in Mamaroneck.

Honored guests representing chapters in Mamaroneck, Larchmont, New Rochelle, Nebraska, West Virginia, Florida and Scotland were welcomed by Mrs. Belle Hampton, worthy matron and Clifford Schaffer, worthy patron.

Following a Thanksgiving devotional service expressing faith and hope for the peace of the world, Erwin Robbins, baritone, presented three groups of songs, with Mrs. Robbins, organist at the Larchmont Avenue Church, as his accompanist.

Songs by Mr. Robbins included "When I Have Sung My Song", "Plant Ploughman", "Invictus", "Thanks Be To God", "Deep River", "Lord's Prayer", "Through The Years", "You'll Never Walk Alone" and "Without A Song".

Announcement was made that the Chapter's Dec. 5 meeting will include initiation of new members, election of officers, closing of records for the year and a Christmas party.

Refreshments were served by Mrs. Irene Scheider, Mrs. Elizabeth Keehn and Mrs. Greta Knief.

## Catholic Jr. Section Plans Yule Dance

Plans for the Christmas formal to be held Dec. 27 at the New Rochelle Shore Club by the Junior Section, Catholic Woman's Club of Westchester, were made at the meeting last night in the clubhouse, New Rochelle. Maude Hall, cosmetologist, was guest speaker.

Mrs. Hall demonstrated the correct use of cosmetics during her talk. Her membership collected clothes to be sent to Europe's needy in connection with the annual drive conducted by the Archdiocese of New York. It was announced that the club will give a party at the Cardinal McCloskey Home for Children in White Plains Dec. 16.

**DESCRIBES TRIP**

Mrs. Edwards Kelly of Mamaroneck described her trip around the world in 1937 yesterday at Bellows High School for ninth grade social studies classes. Mrs. Kelly's trip included visits to the Hawaiian and Philippine Island, Japan and China, the Dutch East Indies, Ceylon, the Red Sea, Egypt and France. She showed the students souvenirs of the trip.

# Henry Pohls Leave Dec. 1 For Bombay

Miss Elinor Marjorie Englebardt, daughter of Mrs. Claire P. Englebardt of Larchmont Hills Apartments, Larchmont, became the bride at noon today of Henry Pohl of New York City. The ceremony was performed in City Hall, New York. Mr. and Mrs. Pohl will be guests of honor at a reception for 150 to be held Sunday afternoon at the Larchmont Lodge.

The bride was graduated from Boston University and Mr. Pohl received his education in Belgium and France. The couple are leaving about Dec. 1 for a year's stay in Bombay, India.

## 100 Witness Films Shown by Miss Booth

Films in color of her 18-month world trip aboard the brigantine "Yankee" were shown by Miss Mary Booth of Larchmont to the Evening Section of the Woman's Club of New Rochelle which held guest night in the clubhouse last evening. More than 100 members and guests attended.

Refreshments were served in the cloister with fall flowers and candles appointing the table. Donations were given for the Christmas stockings to be distributed by the Visiting Nurse Association.

**BELLOWS ASSEMBLY**

A program of magic by Lew and Paula Thrasher was given yesterday at a Bellows High School assembly.

BERNER'S
Is Headquarters for
FINE DIAMONDS
in
Port Chester and Mamaroneck

43 NEW "LOOK AHEAD" FEATURES COMING FRIDAY IN THE '51 FORD
FLINN MOTOR CORP.
Authorized Ford Dealer
18 Boston Post Road Larchmont, N. Y.
LArchmont 2-3535 — MAmaroneck 9-2211

# The Classified Market Place

**ALL CLASSIFIED ad copy must be received before 10 A. M. weekdays and 9 A. M. Saturdays for publication same day Call MAmaroneck 9-2100**

**ATTENTION — New York City commuters — For your convenience Classified ads may be telephoned to our New York City office (Room 1617 51 East 57th Street) PLAZA 1111 8-0696.**

## Lost and Found

FOUND — Key case containing 3 keys on Tuesday afternoon, Carol Avenue vicinity Bellows High School. Call Principal's office, Mamaroneck 9-2600.

FOUND — Black cat with white spot in the vicinity of Henry Avenue, Mamaroneck. Telephone Mamaroneck 9-1794-W.

FOUND — On Nov. 19th vicinity Larchmont Garden section, sum of money. Owner may claim same upon identification of correct amount at Town of Mamaroneck Police Station, White Plains 9-0465.

THE DAILY TIMES will print one free insertion of FOUND ADS THEREFOR. If you are the finder, or a friend, simply call MAmaroneck 9-2100

## Notices

ELECTROLUX Corporation new branches now located at 456 Mamaroneck Avenue, White Plains. Telephone White Plains 9-7180 and 541 South Broadway, Yonkers 8-8212.

HAMILTON WATCHES
Authorized dealer
Sales and Service
James Hosea, Jeweler, 134 Main St Ave
(Master Watchmaker Since 1923)

## Instruction

LEARN TO DRIVE
EASTERN SAFE DRIVING SCHOOL
Mount Vernon 7-2156 145 W. Lincoln Ave.
New Rochelle 4-4685 53-35 Jewell Ave.

LEARN TO DRIVE
THROUGH TRAFFIC
MAMARONECK AUTO SCHOOL
413 Mt. Pleasant Ave. MAm'k 9-2192

LEARN-RITE AUTO SCHOOL
Licensed by the State of New York
Complete Insurance - Dual Controlled Cars
1320 Boston Post Road Larchmont 2-2710

LEARN TO DRIVE
RAY HUNTER DRIVING SCHOOL
129 CENTRAL AVE.
White Plains 9-4660, 8-2012

## Used Cars, Trucks, Trailers

**Lincoln-Mercury Dealer**
16 MONROE Super 76
47 PONTIAC Deluxe Sedanette $995
47 CHEVROLET Convertible Coupe — $995
48 PONTIAC Sedanette $1295
49 CHEVROLET Sedanette $1795
49 BUICK Super Sedanette $1895
49 MERCURY 4-Door Sedan $1395
48 OLDSMOBILE "88" Hydra-matic $1195
50 MERCURY Club Coupe — $1795
BYRNES BROS., INC.
280 Westchester Avenue
White Plains 9-0423

NO CASH REQUIRED!!
On 65 Cars — Transportation Specials
From $100.00 to CADILLACS
MIDCHESTER MOTORS
Lot at 60 Westchester Avenue
White Plains 9-0221-2 Open Evenings

BUICK 1948 ROADMASTER SEDAN
Dynaflow — Radio
Wonderful Buy
Call Bronxville 2-0020

BUICK Late 1948 Super Cream convertible, white wall tires, radio,heater, many extras, new battery, just waxed and simonized. Best offer over $1,350. Larchmont 2-0651 after 6.

CADILLAC '49 HYDRA-MATIC, 1947 Fleetwood Condition
Private Owner
Larchmont 2-3007

CADILLAC '47 MODEL 61
Blue-gray, excellent condition
Original owner. Reasonable
Larchmont 2-3331

CADILLAC 1940 60 Series, immaculate auto throughout, top value at $549. Belmont Motors, 1045 Main Street, Peekskill. Phone Peekskill 7-2400.

CADILLAC 1947 CONVERTIBLE
Luxury yellow, fully equipped, excellent buy, $1550. Phone NEw Rochelle 2-8125 before 7 P. M.

CHEVROLET
1938
GOOD CONDITION
COALL YONKERS 3-4679-M

CHEVROLET 1948 CONVERTIBLE, GREEN, reliable, $345.00. Owner. Machine reserved on active duty. Demonstration. Call Harrison 8-4619.

DODGE, 1939, de luxe sedan, radio, heater, seat covers, new tires, family car, 18 Vanderburgh or
TA 2-0848-M

FLEETWOOD, 1947
Heater, white wall tires, excellent condition. $750.00 takes it. Being drafted. YONkers 5-8411.

MERCURY 1949 4-door sedan, in good condition. Radio and heater. Low mileage. $395. Can be seen at Church's Garage at Larchmont R.R. station.

PACKARD '8' 1939 4-Door Sedan, excellent condition, engine rebuilt, good tires, top and general good maintenance. Cadillac Corp. 115 Cedar St., New Rochelle.

Switchboard assembly wire man. Thoroughly experienced, also main production welders. Excellent opportunity. Considered Diesel Repair Co., Ludlow & Canal St., Stamford, Conn.

TRAILER — Advance Manufacturer requires experienced trolley exhaust operator. Night work. GENERAL VACUUM TUBE CORP. 45 Elm St., Ardsley, N. Y.

TELEVISION TUBE MANUFACTURER requires experienced man for flat work. GENERAL VACUUM TUBE CORP. 45 Elm Street, Ardsley, N. Y.

## Help Wanted, Female

GENERAL HOUSEKEEPER
SLEEP IN — NEW HOUSE, SCARSDALE
945
CALL MAmaroneck 9-2705 F

GENERAL OFFICE WORKER
Some knowledge of bookkeeping; advancement. Early photo number, P. O. Box 962, White Plains, N. Y.

HAIRDRESSER
Male or female, must be stylist
Excellent opportunity, Beauty Craft,
Main & Point Street, White Plains 9-0465

HOUSEWIVES, $1.00 an hour salary plus bonus, work at home one to four hours daily; time required. Senik Co., R. Brooks, Yonkers 9-6190.

HOUSEWORKER
Own room, bath. Professional couple, 2 school girls. All equipment, good salary. SCarsdale 2-1428 after 6.

KNITTING INSTRUCTRESS—Retail yarn shop. Good opportunity. JAYMORE YARNS, 134 East Post Road, White Plains.

SALESLADIES
Experienced in Better Dress and Coats
Apply Wednesday At Once
WALLACHS
East Post Road and Mamaroneck Avenue

SECRETARY ASSISTANT to leading dentist; excellent opportunity; intelligent, experienced woman. Salary open. Apply Write, Inc., 99 Mamaroneck Avenue, White Plains 9-4660.

SECRETARY
Steno not essential. Good at details. On Press Club Building. Day, Friday, etc. Give full details. Box A-200, Daily Times.

STENOGRAPHER.
Beginner, interesting position. Liberty Mutual Insurance Co., 19 SOUTHFIELD AVE., Stamford.

## Help Wanted, Male

ARTISTS — EXPERIENCED BLACK AND WHITE ILLUSTRATORS, STYLE, NO FREE LANCE, WRITE P. O. BOX 390, YONKERS

ASSISTANT BAKER
Call Before 12 Noon
Crestwood Bake Shop, Pfisher Avenue
TUckahoe 3-4566

CAREER OPPORTUNITIES IN LARGE INSURANCE OFFICE. Financing available. Ages 26-35. Experience not necessary. White Plains 9-5990.

DRAFTSMAN—Good mechanical engineering background. Small company, pleasant, exterior, salary expected, availability. Martin Machinery Co., Inc. P. O.

ELECTRICIAN
By long-established Westchester plant. Must be experienced in the installation and maintenance of industrial, electrical equipment including instruments and controls. State qualifications fully in application.
Box X-347, Daily Times

EXPERIENCED AUTOMOBILE
SERVICE MANAGER
Apply Acme Motors
91 Lake Avenue Tuckahoe

EXPERIENCED MAN wanted for nursery and landscape work at once. Washington Nursery, Scotch Plains Parkway, Mamaroneck, N. Y.

EXPERIENCED BAKER
BENCH HAND
MODERNIZE WORK
NE 6-5574

ROUTE SALESMAN
Established laundry route. Commission.
White Mountain Laundry
160 South MacQuesten Pkwy, Mt. Vernon

SALESMEN for large modern hardware store. Experience unnecessary. Permanent position. Write stating qualifications. Box X-379, Daily Times.

SEASONAL FUEL OIL DRIVERS
WANTED
SHELL OIL CO.
3 EDISON AVENUE, MOUNT VERNON

SET-UP MAN
Young man wanted to set power and foot press dies for steel work. Must have tool room experience in sharpening, grinding and general tool maintenance. Oakley Corp. 115 Cedar St., New Rochelle.

Switchboard assembly wire man. Thoroughly experienced, also main production welders. Excellent opportunity. Considered Diesel Repair Co., Ludlow & Canal St., Stamford, Conn.

TELEPHONE MANUFACTURER requires experienced trolley exhaust operator. Night work. GENERAL VACUUM TUBE CORP. 45 Elm St., Ardsley, N. Y.

TELEVISION TUBE MANUFACTURER requires experienced man for flat work. GENERAL VACUUM TUBE CORP. 45 Elm Street, Ardsley, N. Y.

## Employment Agencies

POSITIONS now open for couples, cooks, mothers' helpers, day workers, with good references. Van Norden Employment Agcy., 474 Main'k Ave., MAm'k 9-2646.

## Miscellaneous For Sale

A BARGAIN—Complete OIL BURNER with 275-gal. underwriters approved OIL TANK, 3 MINNEAPOLIS HONEYWELL CONTROLS, pipe and accessories. Famous ELECTRIC WIRING. Completely installed and installed for $290.
RADIANT HEATING ENGINEERS
659 Main Street NEw Rochelle 6-6108

ACTIVE THANKSGIVING SPECIAL
By popular demand we repeat our special offer. With the purchase of any famous Grace Refrigerator, Range, T.V. Set, a Washer is yours free!
ACTIVE APPLIANCE
411 South Broadway YOnkers 8-9010

ALL SUMMER DRESSES 49c Close-out! Apron prints and house aprons gift suggestions for sewers. JACK'S, 23 So. Main Street, Port Chester.

A LOT OF BROADLOOM CARPETS
ENDS OF ROLLS — SIZES UP TO 14 FT. BY 36 FT. AT BIG SAVING. DOYLE, 294 COLUMBUS AVE. TUckahoe 3-1311.

APPLE TIME IS HERE!
NOW NOW NOW FOR
Black Twigs, Baldwins, Staymans, Wine Saps, Red Delicious and Kings
STUART'S FRUIT FARM
Granite Springs, N. Y. Brewster Nta. 2-2784

APPLE TREES, 3 years old, $1.26 each. Bearing apple trees, $3.50 each. PEACH TREES, 3 years old, 50c each. ORCHARD VENEC NURSERIES, 20 Church Street, Byram, Greenwich River 6-6836.

ARMSTRONG'S ASPHALT TILE
9 IN. x 9 IN. — 1/8 IN. thick
Plastic or steel wall tiles. 40c sq. ft.
Halbert's, 30 Division, New Rochelle 6-7235

AUCTION SALE
Estate of
JULIA ELIZABETH FORD
By Order of Executor, Hobart Ford
Friday, November 24, 1950, Street Avenue Rye, N. Y. (Adjoining Oakland Pool)
10 a.m. Sharp
In part, Early American, Victorian and Empire furniture, paintings and water colors, Oriental rugs and objets d'art, glass, brica-a-brac, and many other articles.
EXHIBITION:
Wednesday, and Thursday, Nov. 22-23 from 10 A.M. to 5 P.M.
SALE:
Friday and Saturday, Nov. 24-25, 10 A.M. Conducted by
RYE AUCTION ROOMS
Auction: Rye 7-2360 House: Rye 7-0612

BANQUET CLOTHS—NAPKINS
Magnificent Private Collection
Imported Madeira, Irish linen, $25-$50
SPencer 2-2626 after 5.

BABY GRAND PIANO
Mahogany, full length
Phone Yonkers 5-3509
LArch 2-9933

BANK FINANCE CO.
RE-POSSESSIONS
NATIONALLY KNOWN
HOME FREEZERS
LIMITED QUANTITY OF CHEST TYPE
PRICED FROM $125
SOME TYPICAL MODELS REGULARLY ALL 1949 AND 1950 MODELS
INSTALLATION AND SERVICE FREE
NO FEDERAL EXCISE TAX
COME EARLY FOR BEST CHOICE
Meats and Frozen Foods
At Wholesale
Westchester Freezer Locker
55 QUAKER RIDGE ROAD
Wykagyl Section NEw Rochelle 6-8500

BEAUTIFUL WEBER GRAND PIANO
Rosewood case. Excellent condition
Sacrifice
NEw Rochelle 2-0386

BIG XMAS BONUS—If you reserve your piano now. Save up to $500. Open Thursday and Saturday evenings.
ARTHUR F. OLSEN PIANOS INC
486 Main St. NEw Rochelle 2-1170, 2-3320

BROADLOOM CARPETS—Tremendous selection advertised brands, best prices. Broadloom, 179 New Main St., Yonkers

BUY, SELL, AND SWAP guns, cameras, archery, tackle. Ed Agramonte, 201 Warburton Avenue, Yonkers 8-6556 (Open evenings).

CASH REGISTERS bought and sold, rented, repaired. White Plains Cash Register Co. 147 Hamilton Avenue. Telephone White Plains 9-8179.

Chatsworth Auction Rooms
9-piece Junior modern walnut dining room set $329. 7-piece Junior mahogany Duncan Phyfe dining room set inexpensive chair seats; beautiful well and two side chairs (large size) $37.50; Sheffield 5-piece tea and coffee service $85; mahogany secretary desk (large size) $79.50; mahogany knee-hole desk $49.50. 5 cubic ft. Kelvinator refrigerator $49.50, received 2nd shipment; factory close-outs on fine-piece equipment.
361 Mamaroneck Ave. Mamaroneck 9-3853

CHRISTMAS TREES AND GREENS
DIRECT FROM GROWER TO
WHOLESALE PRICES
WHITE PLAINS 8-3878

COMBINATION—Large gas and oil stove; also small 4-burner gas stove. Both in good condition. Reasonable. Call MAmaroneck 9-0488 evenings.

COME AND SEE large selection of Bali and Peggy Shaker dress-ups. Also up RETAPE SHOP
Elm Place — Rye 7-2437

DINETTE SET, 8 pieces, light oak, good condition, $35; mahogany secretary, $20; small maple dressing table and chair, good condition, $25; maple cradle, $5; drawers, $14; mahogany chest of drawers, $18; one Vicerbale desk, $5; small metal bar, $14; 8x10 Chinese rug, like new, $40; carpeting, 9x12, $37; 9x12 Oriental rug, worn, $25; 4 dining room maple chairs, $18; portable electric sewing machine, $38; typewriter, smith, $18; Underwood typewriter, $18; fire sets, bridge, lamps, etc. OSCHAROFF, 124 Boston Post Road, Larchmont 2-1472.

## Miscellaneous For Sale

COMBINATION RANGES — NEW
CALORIC COAL AND GAS
AND MAGIC CHEF OIL AND GAS
ALEX SCOTT & SONS
73 Cedar St. NEw Rochelle 2-3184

DEER RIFLES — Shot Guns, used, new; Pistols, used, trained. JOE FREDMAN, 387 Central Avenue. Telephone White Plains 9-3075.

DINING ROOM
Duncan Phyfe, mahogany, 8 pieces, $195; Walnut, 9 pieces, $135. Call Yonkers 5-6134 to 8 P.M.

EXCEPTIONAL GOOD BUY ON 3
H. P. BOILER WITH AUTOMATIC
WATER FEED. Perfect for tailor shop.
SCarsdale 2-5672.

EXQUISITE 6-piece modern blue decorated dinnerware, $140; Chippendale down-cushioned sofa, $150. George's 203 W. 31 St. N.Y.C. Column 5-5020

FINE MAPLE and mahogany bedroom dinette sets, desks and card tables, bentwood; coffee, end, and step tables.
EXCEPTIONALLY STOCKED WAREHOUSE
45 So. 3rd Ave. Mount Vernon 8-6577

FIREPLACE CURTAIN SCREENS, AND-IRONS, FIREPLACE TOOLS
—FIREGLOS, INC.—
341 Main Street, New Rochelle

FIREPLACE WOOD — SWEET CIDER
MAMARONECK ORCHARD
East Post Road and Greenhaven Road.
Mamaroneck 9-3868 Drive-in-Food Stand

FURNITURE OUTLET DIVISION
DISTRIBUTOR SALE
WAGNER'S
516 W. 181 NYC

FRIGIDAIRE 10 cubic foot refrigerator, $35. Also rug.
Must sell immediately
MAm'k 9-3495-J

FROM CZECHOSLOVAKIA, crystal chandelier, $35.
Westchester Co. Auction Galleries
White Plains 9-7015

FUR COAT, size 12-14, brown Alaska Seal. Very little wear. Worn just a few times. Value $1,000. Selling at $500. Larchmont 2-1944.

INLAID LINOLEUM — $1.39 SQ. YARD.
CUSTOM FLOORS INSTALLED
SWALLOW & SON 48 NORTH AVE
Mount VERNON 7-3962

KELVINATOR REFRIGERATOR
3 months old, also a Federal enlarger.
Call after 5 P.M.
YOnkers 8-5093

Kentile and Armstrong's Asphalt Tile 50 per tile up. Large choice of all colors. N. R. Furniture and Floor Covering
810 Main St. New Rochelle 2-7420

LARGE SUPER TRICYCLE
FRANCIS LI NEW
$22.75 — half original price.
Mamaroneck 9-2641

LIONEL FREIGHT TRAIN, 2 sets like new with accessories. Smoke and whistle. Reasonable. Price reduced. Telephone Rye 9-3.

LOVE SEAT $80 — Dutch place dry sink, china. The Commission Mart, 211 Mamaroneck Avenue. Telephone White Plains 9-7067.

Love-seat Bed $89.50, was $110
Studio $69.50 Were $80
Bedding Less Than Used
Ardsley, N. Y. Hamilton Furniture Plains

LUNCHEONETTE EQUIPMENT, complete. Owner, booth, counter, stools, ice boxes, fountain, etc. Write Box X-382, Daily Times.

MAGNIFICENT, Genuine Fur Coats—Wonderful quality, latest styles, (samples) $49. Lions Club (Ex-Lions Brass) 3 way car 29th St., N. Y. C. Studio 610.

NORGE REFRIGERATOR
VERY GOOD CONDITION
ONLY 3 YEARS OLD—$139
Mamaroneck 9-2150

PIANO — "LESTER BETSY ROSS"
SPINET, Walnut, 3 Years Old
Like New — $400
White Plains 6-7432

PIANO — STEINWAY 7 FT. GRAND
Beautiful Oak Case
$1,000
LArchmont 2-6018 Mornings or Evenings

PIANOS, Grands and spinets. Hardman Wurlitzer, Lester Mimnipiano, Kohler and Campbell, Baldwin. Also used upright from $295. Finest selection of re-built grands in Westchester including Steinways, other fine makes. Small mahogany grand, $385. Vernon Piano Co., 32 South Lexington Avenue, White Plains 8-4685.

PIANOS, HAMMOND ORGANS, HAMMOND SUZUKI, INSTRUMENTS. 50 pianos in stock; all styles. Uprights from $90, spinets and console from $595; Grands from $475. New and used. We do our own reconditioning job on spinets and we are particularly proud of our spinet stock which includes the best pianos in the business. Yes, we trade your old piano. Liberal allowances. Terms to suit. WORN piano-hook.
The HAMMOND ORGAN is a franchise that we are very proud of. To us it is the finest SOLOVOX available in the music business. We have all styles including the vone exclusive available for fairly good delivery. Organs are from $1,285. Three-year 10% down payment, balance monthly. Only 12 days to Christmas, so may we have your order for the Holiday delivery NOW?
The Hammond Solovox, which is an attachment to any piano, is the Instrument of instruments. I dare swear you can't tell the difference. Just like organ or Celle pipes on the SOLOVOX as well as other instrument stops from the real thing. PERRY GRANDICH is playing it at the Baptist Church on Mamaroneck Avenue in Larchmont, Nov. 27th. Why not hear the expert play it. They can be financed with a down payment and two years to pay the balance.
Terms to INSTRUMENTS. Call us for your Hammond Organ.
GOODRANSON MUSIC SHOP
"Integrity is Our Watchword".
113 East Post Road White Plains 8-3033

REFRIGERATORS, USED WASHING MACHINES, TELEVISION, RANGES, ETC.
All Guaranteed. Suitable Delivery
Our Prices Can't Be Beat!!
Greenville Appliances 758 Central Avenue
Route 100 Greenville Yonkers 8-4211

RIFLES, SHOT GUNS, AMMO
Tremendous Selection
WHEELMAN'S ARMS CO.
303 Halstead Ave. Mamaroneck 9-3630

REFRIGERATORS USED TELEVISION
WASHING MACHINES — USED sets on
HARRISON RADIO and ELECTRIC
203 Harrison Ave. HArrison 8-1112

SALE—20 to 40% discount on televisions, refrigerators, stoves, ranges. Immediate delivery. Liberal terms.
ROSS & B APPLIANCE
209 South Broadway YOnkers 3-4618

SAND AND SERVICE SAVE
A HAPPY THANKSGIVING TO YOU!
GOLF SERVICE PROFESSIONAL SAND
646 Main St. NEw Rochelle 6-6991

Sealtrap Grand $1,195. Knabe $795. Chickering $1,195. Mason & Hamlin Grand Upright $325. Used Spinet $395
Piano Tuning $5 Moths Up
POWERS PIANOS
48 W. 57 St. N.Y.C. Plaza 3-3074

TAPPAN GAS RANGE
INSULATION GUARANTEED
GOOD CONDITION
Mamaroneck 9-3150-M

TELEVISION — FACTORY-TO-YOU
SAVINGS UP TO 40%
TELEVISION CAIN
92 So. Central Ave. Hartsdale, N. Y.
OPEN DAILY UNTIL 8 P. M.

TELEVISION SALES and SERVICE
ALL MAKES
Large Discounts on Floor Samples
CROWN RADIO SERVICE
314 Mamaroneck Ave. Mam'k 9-1234

TWIN BEDROOM, solid mahogany, complete with springs, mattresses, $85. Walnut dining room, 10 pieces, $45. Call Yonkers 5-9072.

Unclaimed 9x12 Rugs, $30
Runners 27 in. up — New 2x12, $19.95
CLOVER CARPET CLEANERS
3263 Third Ave. (10th-Fordham) Open 9-7

YES
YOU SHURE 'NUFF
CAN SOLVE
YOUR GIFT PROBLEM
THE EASY WAY

Shop from your armchair. Just pick up the Classified Section of today's paper and note the Christmas Shoppers Notebook. Save time and money the easy way. Don't forget the Christmas contest. Join in on the fun while you are shopping the easy way through the Christmas Shoppers Notebook.

## Miscellaneous For Sale

VALUABLE GIFT—"Master Your Mind", Rockport Press, N. Y. $2.95 for grade A high school and college students. For information, Harry Prager, Room 1329, Empire State Building, N. Y.

WESTINGHOUSE FREEZER
Never Used — Upright — 6 Cubic Feet
Will Sacrifice $180
YOnkers 3-8671

WESTCHESTER'S LOWEST PRICED STORE
ON INCLINATOR RUBBER CHILI SLIPPERS
7x12 $3.95 up
ARAX CARPET CLEANERS
31 South Main St. Port Chester 9-1919

WHITE FOX JACKET
Blue grey fox stole
electric plate warmer,
Mamaroneck 9-1840

WILLIAMS AUTOMATIC Heating Engrs. WILL INSTALL A COMPLETE MODERN RADIATOR SYSTEM IN YOUR HOME—FOR $75 down-payment and 36 easy-to-pay bugget payments. Low-interest rate available for property owners.
WILLIAMS AUTOMATIC Heating Engrs.
421 Main St. New Rochelle
NEw Rochelle 2-1671 White Plains 8-7833

## Pets - Livestock - Supplies

ANGUS STEERS — High quality yearlings. Grass fed. 800 to 900 lbs. 20c pound
Call Ossining 2-0264

BOSTON TERRIERS
At Scott Royal Beagles — Sherman Royal Boy. 4 dog Puppies available. Telephone Ossining 2-0264.

BOXHEIM KENNELS. Boarding, Trimming, Bathing. Complete Road Tonic Stock. 1000 Weaver Street, Telephone Bronxville 6-4313.

TWO PEDIGREED DACHSHUND
PUPPIES FOR SALE
CALL
MAmaroneck 9-1660-M

## Wanted to Buy

A BABY GRAND, sunset or small upright piano. Cash buyer. Mr. Stuart, 19 Beach Lexington Avenue, White Plains 9-6685.

ATTENTION: Cash for antiques, pianos, lamps, etc. Antiques Unlimited, 124 Boston Post Road, Telephone Larchmont 2-1473.

DINING ROOM SET
State price and full particulars.
Private party
Larch 2-3453

SMALL GAME FARMER
CHAS. W. PAUL
47 West 56th Street New York City
Circle 5-5121

TWIN BABY CARRIAGE
LArchmont 2-5019

WE BUY YOUR GOLD
PLATINUM, at Highest Prices
H. STRAUCH INC.
228 Mamaroneck Ave. MAm'k 9-3581

## Furnished Rooms

DOUBLE and single furnished room in nice residential section. Near shopping and transportation. Suitable for one or two. Mamaroneck 9-5269.

MASTER BEDROOM; private bath; 3 minutes walk to station; private house; cooking facilities. Sundays. LArchmont 2-2467-M. Daily: LArchmont 2-2675.

NEWLY decorated large room, private bath, kitchen for breakfast, $15 weekly. Garage optional. Perfect for couple. Call Mamaroneck 9-1668 evenings.

OAK RIDGE GARDENS
Two large attractive rooms, new house; near transit; breakfast; couple or single. TUckahoe 3-2548-J.

## Furnished Homes

SPACIOUS HOME— Newly decorated; also small room. Convenient to railroad station and village. Reasonable. Telephone MAmaroneck 9-5230.

## Furnished Apartments

BRONXVILLE WEST (YONKERS)
BRYN MAWR RIDGE
Garden Apartments—1419 Central Ave.
(Between Palmer Ave. & Tuckahoe Rd.)
PUBLIC SCHOOL ANNEX
(Kindergarten, 1st, 2nd, 3rd grades)
RIGHT ON THE PROPERTY
3½ ROOMS from $87
4½ ROOMS from $108
A FEW FOR IMMEDIATE OCCUPANCY
Office open to 8 P.M. YOnkers 3-3844
Seymour Orlofsky, Agent

"DISTINCTIVELY DIFFERENT"
A high scenic setting and an atmosphere of refined elegance. Luxurious apts. with Electric Refrig. Range, and Dishwasher. 2 to 5 rooms from $95.
COUNTRY CLUB RIDGE
APARTMENT DIVISION
One Block North of Hartsdale Station
RAYMOND & BEAKE, Inc. AGT.
Tel. SCarsdale 3-7813

HARRISON, Modern 1 room apt. bedroom, 2 family house, near B.R. Heat, hot water, garage. $120. Write Box E-380, Standard-Star.

MOUNT VERNON — 3-4 room apartments, new Venetian kitchen; tile floor; tub bath. Central. Residential. Also 1 room. Mount Vernon 6-0084.

MOUNT VERNON
WILLWOOD GARDENS
E. Lincoln Ave & Hutchinson River Parkway near to Willson's Woods Park & Pool
IMMEDIATE OCCUPANCY
3 ROOMS from $86
3½ from $96; 4½, $116
New Garden Elevator Buildings; Garage
Nursery School and Playgrounds
RENTING AGENT ON PREMISES
Telephone Mount Vernon 4-2346

NEW YORK CITY
Bond Street, 305 East
Between York and East 2nd Avenues
New 6-Story Elevator Completely Modern
IMMEDIATE OCCUPANCY
(living room, bedroom combined, 20x12; complete kitchen, dressing room, bath)
3 and 3½ ROOMS - $130 up
Representative at Building or
H. KNOBLOCH, Inc., Renting Agent
154 E. 86th St., N.Y.C.
Regent 4-3540 Trafalgar 9-1327

TARRYTOWN GARDEN APTS.
TARRYTOWN, N. Y.
IMMEDIATE OCCUPANCY
2-3-4-5 ROOMS Reasonable Rent
Playground for the children, parking space, garage, bus service. Near the Washington Irving High School. In a setting where the charm of yesterday blends with the spirit of today. Agent on premises. Broadway, just north of White Plains Road.
Tel. Tarrytown 4-0949

BECK & WHEATLEY
RENTING AGENTS
100 South Broadway
Tarrytown 4-2079

YONKERS—Beautiful 3½ room apts., 192; lovely section.
See Sullivan, Renting Agent,
YOnkers 2-0400.

## Apartments, Unfurnished

PARKVIEW GARDENS, YONKERS, N. Y.
Glen Road and Bronx River Road.
New elevator apts., 1½ and 2½ rooms from $82 — $116. Immediate occupancy. Must see to appreciate. Convenient to everything.
JEANNE CAROLAN, SOLE AGENT
White Plains 9-0967 Beverly 7-5917

3 ROOM MODERN unfurnished apartment. Available Dec. 1st. Couple only. Convenient, blue location.
MAm'k 9-0600

## Apartments Furnished

FOUR ROOMS
All Utilities — Near Transportation
References Required — New Rochelle
Box X-382, Daily Times

IRVINGTON-ON-HUDSON
FOR TOPS IN
SUBURBAN LIVING
AT LOW RENTALS
CEDAR HILL
Garden Apartments
BROADWAY (HIGHWAY 9)
AT HARRIMAN ROAD
JUST COMPLETED
IMMEDIATE OCCUPANCY
FOR ONLY 60 FAMILIES
3½ and 4½ ROOMS from $95 UP
Master bedroom suites, fireproof, fully insulated rooms, spacious playgrounds. Garages on premises.
HIGH ABOVE THE HUDSON
Close to schools, shopping and churches, across the street from the Village Memorial Park with its play facilities and tennis courts. Walking distance to station.
Easy to reach by train, only 45 minutes to Grand Central.
Apply on premises or renting agent
WILLIAM A. MURPHY
8 Main St., Irvington, N. Y. Irv. 9-1633

MOUNT VERNON—Cozy, Spacious six-room furnished apartment, including gas and electricity; $175 month. Mount Vernon 7-4808.

## Houses Furnished

LARCHMONT—4½ ROOMS
Duplex house. Gas heat. Bendix, garage. Available now or months at $150 a month.
EDYTHE V. ROSS Rye 7-2313—eves. 7-1612

## Houses For Rent or Sale

Larchmont. New 2 bedroom ranch house. Bathing privileges. Large plot. Sacrifice $21,500. Will rent, $225 monthly.
FRED F. KRISCH
1915 Palmer Ave Larch., N. Y. LA 2-0266

## Business Places For Rent

CORNER SUITE
3 large rooms, 1200 sq. ft.
Ideal for Service
BROWTOWN DISPLAY BLDG.
MAIN AND CHURCH STREETS
White Plains 9-8200 White Plains 9-6360

GLENVILLE, CONN., opposite Public School. Modern store with living space; reasonable. stationery, drug, etc. Byram River 6-6212-M.

NEW SUITABLE QUARTERS
FOR TWO DOCTORS
Immediate Occupancy
9 Lockwood Avenue, Yonkers, after 1 P.M.

THE BIG-PASS RESTAURANT—Bar and Grill. Excellent location. Route 100, Saw Mill River Road, Millwood, N. Y. Near all parkways. Bridgeleft. 6-1623 — Ossining 2-0404-J.

WHITE PLAINS
Store, 5 South Lexington Avenue, near Main Street. Excellent location. Reasonable. Worth 2-7317.

## Wanted To Rent

GARAGE IN LARCHMONT
Larchmont 2-398 after 5 P. M.

## Wanted To Rent

FURNISHED 3-BEDROOM HOUSE
to rent for 4 months. Retired family. Excellent references. Call
MORRIS STEBEN AGENCY
Opp. R.R. Station Mamaroneck 9-2580

## Summer Places

CANDLEWOOD SHORES
Short commutes, scenic interior plots. Colonial, immediate occupancy. Year-round or seasonal. Free brochure. Brookfield, Conn. Fulton House 7 north from Danbury.

## Houses For Sale

A BROWN SHINGLE COLONIAL
Excellent layout; great living room, 2 baths, sun porch; also rear screened porch. Hot water heat (oil). Schools nearby. $18,500
DOERN, INC.
120 Mamaroneck Ave. Tel. MAm'k 9-1331

## Houses For Sale

Attractive Offerings in Larchmont, Mamaroneck, Harrison, Rye from $13,000.
RUTH PAYNE REALTY
Cor. Post Rd. & Harry Ave. MAm'k 9-1321

Chappaqua School District
Very attractive Cape Cod—6 rooms, bath. Approximately 8 years old. Gas heat. $17,500. Mary Larson, Broker, Chappaqua 1-0357.

E. MONROE O'FLYN
Northern Westchester Commercial
9 West Main Street
Mt. Kisco 4-4120

FIVE-ROOM COLONIAL—2 years old, fully equipped, 1½ baths, garage. Attractive grounds, shade trees, near schools, shopping. Vicinity Yonkers and Central Avenues. Reasonable offer. Beverly 7-4278.

GREENWICH
New ranch type house on over ½ of an acre. 4 bedrooms, 2 baths. Highly residential location. $37,500.
E. MONROE O'FLYN
17 W. Putnam Ave. Greenwich 8-4169

GREENWICH—Less than rent 2-3 bedrooms, 3 left. Others to order. Indian Field Park. Telephone
Greenwich 8-4227

GREENWICH
TRICE N. COOKE, INC.
3-4 W. Putnam Ave. Greenwich 8-0567
30 Years Real Estate Service — Greenwich

HARRISON
Three bedrooms, 2 baths, modern kitchen, large closets, large sunny rooms. 70x150. Convenient. Harrison 8-4633.

LARCHMONT MANOR
A fine home in perfect condition, contains 4 bedrooms, 3 baths and maid's quarters ½ acre of land. Lovely setting, near water. Owner moving.
WESTCHESTER PROPERTIES INC.
26 W. 44th St. N.Y.C. or LArch. 2-0268

MODERN 6 ROOM BRICK HOUSE—Slate roof; perfect condition. Two bedrooms, bath, furnace room, laundry. A-1 community, convenient location. $18,500.00.
LArchmont 2-5480

Beautiful "50 ENGLISH FORD"
$390 Down Payment | $48.73 Per Month
Immediate Delivery
NEW ROCHELLE
Lincoln-Mercury Dealer
370 Main St., New Rochelle
New Rochelle 2-4800

GIFTS for Tots and Teens

DOLLS FOR CHRISTMAS
Save 25%. 18" nu-born magic skin baby dolls, $3.65. 24" magic skin bebe dolls, $4.65. Will deliver. Call MAm'k 9-5162.

LIONEL TRAINS and ACCESSORIES
TOYS — BIG TOYS — DOLL CARRIAGES
BUY NOW PAY LATER
MILLER'S 234 Main Ave. MAm'k 9-3670

TOYS
Greeting Cards Xmas Decorations
158 Mamaroneck Ave. MAm'k 9-2125

GIFTS for HER

GIVE HER A MOOVER
AND YOU GIVE HER THE BEST
BREWER'S
161 East Post Road MAm'k 9-1280

KEEP HER WARM THIS CHRISTMAS
Printed rayon challis nightgown, long sleeves, white and pink. Sizes 32-40—16.50
HAND LOOK SHOP
130-A Boston Post Road, Larchmont

LANE CEDAR CHEST from 49.95 to 579.95
CONVENIENT TIME PAYMENTS
CHESTER PLUSH COVERING & REPAIRING
125 Mamaroneck Ave MAm'k 9-2213

A PORTRAIT
By GALLAHER STUDIO MAm'k 9-0618

Westchester Home Linen Rental Service
Will deliver weekly to HER. Our beautiful linen sterilized, laundered and pressed for approximately $1.50 average family.
TUckahoe 3-0691.

Beautiful selection of Blouses
from $2.98.
TRELIS
231 Main Ave. MAm'k 9-1712

COLONIAL SHEETS & PILLOW CASES
All paint shades in muslin & percale
SHERBROOKE LINENS
1029A Palmer Ave Larch 2-2501

SPECIAL 10% DRAPERY MATERIAL
FULL SELECTION — 35c YD.
FABRIC FASHIONS INC.
255 Main St. New Rochelle, N. Y.
SERVING WESTCHESTER 15 YEARS

HOSIERY HANDKERCHIEFS
MAIN HOSIERY SHOP
267 Main Ave. MAm'k 9-4488

SMART SHOPPE HEADQUARTERS
HOSIERY — LINGERIE — HANDBAGS
HANKIES — SCARFS — GLOVES
DITMAN'S
232 Main Ave. Mam'k. N. Y.

WESTCHESTER HOME linen rental service —will deliver weekly to HER. Our beautiful linen sterilized, laundered to perfection for approximately $1.50 average family. TUckahoe 3-0691.

GIFTS for the HOME

SOLID BRASS TABLE LAMPS
2 WAY LIGHT
ARROW LAMP & GIFT SHOPPE
178 BOSTON POST RD. LARCH 2-1494

GIFTS for the HOME

SOLVE YOUR GIFT
PROBLEM HERE
Headquarters for home appliances.
Prices as low as they come in Westchester.
A. & B. APPLIANCE CO.
209 So. Broadway YOnkers 3-4618

GIVE A GIFT THAT KEEPS ON
GIVING RECORDS
TELEVISION AND RADIO
1945 Palmer Ave. LArch 2-0002

TELEVISIONS: DU MONT - ADMIRAL
GENERAL ELECTRIC — WESTINGHOUSE
R. W. TELEVISION
361 Mamaroneck Ave. MAm'k 9-3231

WESTINGHOUSE APPLIANCES
HARDWARE HOUSEWARES
BAXTER'S
121 Mamaroneck Ave. MAm'k 9-0012

GIFTS for the FAMILY

PORTRAITS
CARUSO'S
313 Mam'k Ave. MAm'k 9-4460

PARKER 51 PENS
BRAND NEW — $10.00
JULES ELIE STATIONERS
116 Main'k Ave. MAm'k 9-0611

GIFTS for the FAMILY

AN IDEAL CHRISTMAS GIFT!
A SAVINGS BANK ACCOUNT TODAY
Start them off with an account at the
UNION SAVINGS BANK 161 Main'k

# St. Augustine's Library Speech To Probe Marriage Annulments

The procedure in marriage annulment cases in the Roman Catholic Church will be discussed by the Right Rev. Msgr. Robert E. McCormick Monday at 8:30 P. M. in St. Augustine's School Auditorium, School Auditorium, Larchmont, at the season's opening lecture of St. Augustine's Library.

Msgr. McCormick who is pastor of St. Margaret and Mary's Church in the Bronx has been Officiales in charge of the marriage court in the archdiocese of New York, will speak on "The Canonical Procedure In Marriage Annulments."

A former vice-chancellor of the archdiocese, Msgr. McCormick has been chief Judge of the Metropolitan Tribunal and has served as chancellor of the Military Ordinate for Catholics in the armed forces. He headed the drive in the archdiocese against legislative action for voluntary euthanasia and for the liberalization of New York State's divorce laws.

He is a graduate of Cathedral College and St. Joseph's Seminary and in 1924 received a doctorate in canon law from Catholic University.

Msgr. McCormick will be introduced by Msgr. Thomas J. Deegan, pastor of St. Augustine's Church.

REV. ROBT. E. McCORMICK

## Makeup In Public Held Permissible; Combing Hair, No!

By EMILY POST

An office discussion has prompted this letter: "I work with six other girls and the other day we all lunched together and got on the subject of making up in public—particularly after finishing eating. I maintain it is permissible for a girl to apply lipstick after she has eaten, but as for combing hair and powdering her nose, those were the strict tabus. Will you settle this dispute?"

You are right about combing hair. Nothing could be more nauseating than the thought of hair combing of any sort at table. Powder and lipstick, if applied briefly, are permissible although I can't imagine why they should be necessary in this day of cake powders and the modern use of a transparent liquid that when put over whatever lipstick you use makes it stay on for hours.

**Question:** When serving champagne at a buffet wedding reception how can we regulate the amount each is entitled to? If it is poured and the glasses passed around on trays, as I've seen it done, some people take an extra glass whenever the tray passes by them. It wouldn't reach if much of this happened.

**Answer:** I think it just about evens up. Allowing let's say, two glasses apiece, many of the guests drink only one and comparatively few, three. Don't forget too that a number of the guests would drink none if they had an alternate choice of something such as fruit cup.

## 50 STUDENTS READY FOR 'COUNTY POSTS'

WHITE PLAINS—

Fifty students will be sworn into "county offices" Monday at 9:15 A. M. in the County Office Building for the second students' participation in county government.

After being sworn in by County Clerk Robert J. Field, the students will be addressed by County Executive Herbert C. Gerlach.

At 10 A. M. the county department heads will take students to their respective offices to begin the day's work. Student-members of the "board of supervisors" will elect their officers.

In the afternoon the student "supervisors" will hold a caucus and then attend a regular board meeting. Upon adjournment they will hold their own meeting.

The student who will serve as "county executive" this year will be George Alley of 47 Palisade Road, Rye.

This program was inaugurated last March, 1950, to enrich senior's study of county government in New York counties.

The students are from schools in every part of the county. The elected and appointed students work in the various offices under the guidance of the officials whose position they share.

## Fate Of 21 On Plane May Be Learned Today

MORAN, Wyo. (AP)—The fate of 21 persons aboard a missionary airliner may be determined definitely today when searchers reach the 11,000-foot level of treacherous Mount Moran.

Two experienced mountain climbers yesterday hauled themselves to within 300 feet of the crumpled DC3 lying half-covered by swirling snowstorms.

*CHURCH BROADCAST*

"Be Ye Stedfast" is the subject of a Christian Science radio program to be broadcast tomorrow morning, 10 to 10:30 A. M. over Station WCBS.

## Top GOPer Adds Weight In Profits Tax Drive

WASHINGTON, (AP) — A top ranking Republican has thrown his weight into the administration drive to pass an excess profits tax bill in the lame duck session of Congress.

Senator Millikin, R., Colo., told reporters yesterday he will keep his preelection pledge to try for passage of such a measure. He added, however, that time elements are working against final action in both houses.

Mr. Millikin is a member of the Senate Finance Committee and head of the Conference of Republican Senators.

# Church Services

**MAMARONECK**

**St. John's Evangelical Lutheran Church** — Penimore Road and Cortland Avenue, Mamaroneck. Rev William P. Pairman, pastor; E. M. Rindfleisch, superintendent of Sunday School; Mrs. John Wilbers, organist and choirmaster.

Sunday, 9 A. M. — Sunday School.

10:15 A. M.—Morning Worship. Sermon: "The Blessed Hope". Organ Prelude. "Arioso" by Bach. Soprano solo, "Whither Shall I Go?" by Mrs. Herbert Miller. Choir Anthem. "I Will Lay Me Down in Peace" by Gadsby. Organ Postlude, "To Thee O Lord, Our Hearts We Raise" by Bach.

Thursday, 8 P. M.—Choir Rehearsal.

Saturday, 10 A. M.—Confirmation Class.

**First Church of Christ Scientist** wing of the church edifice Sunday through Saturday from 10 to 5 P. M.

"Ancient and Modern Necromancy, alias Mesmerism and Hypnotism, Denounced," is the Lesson-Sermon subject for Sunday, November 26.

Golden Text: "Watch ye, stand fast in the faith, quit you like men, be strong" (I Cor. 16: 13).

Solo—"Feed My Sheep", words by Mary Baker Eddy; music by Thomas A. Ainsworth.

Sermon: From the King James version of the Bible: (Deuteronomy 5:1; 18: 9-15): "And Moses called all Israel, and said unto them, Hear, O Israel, the statutes and judgements which I speak in your ears this day, that ye may learn them, and keep, and do them. . . When thou art come into the land which the Lord thy God giveth thee, thou shalt not—Penimore Road between Palmer Avenue and the Post Road. Services and Sunday School at 11 A. M. Wednesday meeting at 8:15 P. M. Reading room in the north learn to do after the abominations of those nations. There shall not be found among you any one that maketh his son or his daughter to pass through the fire, or that useth divination, or an observer of times, or an enchanter, or a witch. Or a charmer, or a consulter with familiar spirits, or a wizard, or a necromancer. For all that do these things are an abomination unto the LVd; and because of these abominations thou Lord thy God doth drive them out from before thee. Thou shalt be perfect with the Lord thy God. For these nations, which thou shalt possess, hearkened unto observers of times, and unto diviners: but as for thee, the Lord thy God hath not suffered thee so to do."

Correlative passages from "Science and Health with Key to the Scriptures" by Mary Baker Eddy include: "If we wish to follow Christ, Truth, it must be in the way of God's appointing. Evoking human mind-forces can work only evil under whatever name or pretence they are employed; for Spirit and matter, good and evil, light and darkness, cannot mingle. . . Every mortal must learn that there is neither power nor reality in evil" (pp. 326, 185).

**The Mamaroneck Methodist Church** — 514 East Boston Post Road. Rev. Asbury G. E. Stromberg, minister; Robert J. Estep, custodian. Tel. Mamaroneck 9-3639.-J: J Elsworth Olsen director of music; Mrs. George B. Griffin, president of Women's Society of Christian Service; Miss Eleanor Craw, president of the Wesley an Service Gitld; Herbert R. Houghton, Church School superintendent; Austin Armistead, youth director; Mrs. Lucella C. Jackson, church secretary. Church office telephone MAmaroneck 9-4343.

Sunday, 9:30 A. M. — Sunday School departments.

11 A. M.—Second session Beginner department.

11 A. M.—Divine Worship. Organ music by Mrs. C. R. Johnson. Prelude, "Processional March" by Batiste; Postlude, "Postlude" by Hesse. . . Senior Choir Anthem, "Peace I Leave With You" by Roberts, incidental solo by Mrs. Sadie Mullen. Junior Choir Anthem, "Praise the Lord, O Jerusalem" by Maunder, incidental solo by Stuart Churchill. Address by Gerald F. Winfield, "The Human Side of the ECA Program In Indo-China."

7:30 P. M. —Methodist Youth Fellowship, Church House.

Monday, 7:30 P. M.—Boy Scouts, Troop No. 2.

Tuesday, 3 P. M.—Bluebirds.

Wednesday, 3 P. M. — Camp Fire Girls; 3 P. M.—Girl Scouts, Troop No. 6; 7:30 P. M.— Girls' Choir; 8 P. M. — Bible Study, Church House.

Thursday, 10:30 A. M.—All day meeting of the Ladies' Get-together group.

Friday, 3 P. M.—Tea for parents of the Beginner and Primary Department, Church House.

Saturday, 11 A. M. — Junior Choir; 8:30 P. M. — Alcoholics Anonymous.

**Strait Gate Church of Christ**—120 Madison Street. Elder Joseph H. Steele, pastor; R. G. Lawson, Bishop.

Sunday, 10 A. M. — Sunday School. Miss Cirlanie Brown, superintendent.

11 A. M. — Morning worship. Message by Elder J. I. Clark, dean of the B.C.L. Bible Institute of New York City. Songs by the senior choir.

2 P. M.—Dinner served by the missionaries. Mrs. J. Brown in charge.

5 P. M.—Missionary service. Special sermon by the Rev. J. I. Clark.

8 P. M.—Night worship. Message by the pastor. Songs by the senior choir.

Monday, 8 P. M.—Willing Workers business meeting.

Tuesday, 7:30 P. M.—Choir rehearsal.

Thursday, 8:30 P. M.—Missionary service.

Friday, 8:30 P. M.—Evangelistic service.

Saturday, 8 P. M.—Prayer and meditation.

Prayer and meditation every day at noon and at 6 P. M.

**Westchester Jewish Center**—273 Halstead Avenue, Mamaroneck: Irving Koslowe, rabbi; Seymour Schorr, cantor; Sidney Lifschultz, president of Center; Anita Bierman, president of Sisterhood; Max Fisher, president of Men's Club; Archie Jacobs, music director; Joy Parchy, secretary; Morris Krieger, educational director; Joseph J. Dreiker, director, Adult Choir Group; Mrs. Regina Lee, new building secretary; Frank Fosella, superintendent (Har. 8-1566-J).

Friday, Saturdays and holidays, 9 A. M. and sundays; legal holidays, 8:30 A. M.; Friday, 7 A. M. and 8:30 P. M.

Saturday, 8 P. M.—GAL's Dance.

Sunday, 9:45 A. M. — Sunday School; 8:30 P. M.—Halves & Better Halves.

Monday, 3:30 P. M. — Hebrew Classes 1 and 5-6; 4:45 P. M.—Hebrew Class 3.

Tuesday, 3:30 P. M. — Hebrew Class 2; 4:45 P. M.—Hebrew Class 4; 7:30 P. M.—Youth Groups; 8:30 P. M. —Meeting of Journal Committee for New Building Campaign.

Wednesday, 3:30 P. M.—Hebrew Classes 1 and 5-6; 4:45 P. M.—Hebrew Classes 3 and 7; 8:15 P. M. —Adult Education classes; 8:30 P. M.—G'NG youth group meets.

Thursday, 3:30 P. M.—Hebrew Class 2; 4:45 P. M.—Hebrew Class 4; 8:30 P. M.—Choral Group rehearsal; 8:30 P. M.—Meeting of officers and trustees of W.J.C.

Friday, 8:30 P. M. — Forum-Service—Chanukah program.

Saturday, 9 A. M.—Services, 10:15 A. M.—Jr. Congregation.

**St. Thomas's Episcopal Church** —West Boston Post Road and Mt. Pleasant Avenue; Rev. Arnold A. Sutton, B.D., rector; Rev. William E. Sprenger, B.D., assistant; Charles E. Hall, AGO, organist and choirmaster.

Sunday, 8 A. M.—Celebration of the Holy Communion.

9:30 A. M.—Church School.

11 A. M. — Celebration of the Holy Communion with sermon by the rector. The music will include the organ prelude "To Thee, Jehovah Shall I Sing" by Karg-Elert; the anthem "Praise the Lord, O Jerusalem" by Maunder; the organ postlude "Praise the Lord, O My Soul" by Karg-Elert.

7:30 P. M.—Young People's Fellowship.

Tuesday, 8:15 P. M.—St. Catherine's Chapter.

Wednesday and Thursday—Annual Christmas Fair.

**The First Baptist Church**—Howard Avenue. Rev. T. J. Garland, pastor.

Sunday, 10 A. M. — Church School, Deacon Tracy Gray superintendent.

11 A. M. — Morning Worship, sermon by the pastor.

8 P. M.—Evening Worship.

3:30 P. M.—Program under the auspices of the Building Club. Mrs. Ethel Carrol, president.

8 P. M. — Evening Worship.

Wednesday, 3 P. M. — Religious instruction; 3:30 P. M. — Adult Bible Class; 8 P. M. — Prayer meeting.

Thursday, 8 P. M. — Program under the auspices of the Mellorates.

Friday, 7:30 P. M. — Junior Choir rehearsal; 9 P. M.—Senior Choir rehearsal.

**Church of God in Christ** — 619 Mamaroneck Avenue: Elder Daniel H. Washington, pastor.

Sunday, 10:30 A. M.—Sunday School. Subject: "The Stewardship of Money," 2 Cor. 9:6-8, Philip. 4:10-18.

11:45 A. M.—Morning Worship. Message by the Rev. Daniel Washington.

7 P. M. — Y.P.W.W. Topic: "Prayer Enables Us to Obey God's Will." Matt. 26:39-42.

8:30 P. M.—Evening Worship. Testimonial service and message.

Tuesday and Friday, 8:30 P. M. Mid-week services. Special carry meetings and message.

**Barry Avenue A. M. E. Zion Church**—648 Barry Avenue. Rev. L. C. Caldwell, pastor; Mrs. L. Furman, superintendent; Miss H. Smith, assistant superintendent.

Sunday, 9:45 A. M. — Church School.

11 A. M. — Morning worship, sermon by the pastor.

**Presbyterian Church of Harrison**—Park and Harrison Avenue. The Rev. Arthur A. Wahmann, minister; Stanley Bassi, organist and choirmaster.

Sundays, 9 to 11 A. M.—Morning Services.

9:45 A. M. — Sunday School for Junior through adult departments.

11 A. M. — Sunday School for ages three to eight.

**The Reformed Church** — Pondfield Road and Midland Avenue Bronxville; 11:18 A. M. — Sunday School class for handicapped children of the area.

**Holy Trinity (Roman Catholic) Church** — Rev. Thomas B. Kelly, pastor; Rev. Bartholomew Singleton, assistant pastor.

Sunday Masses at 7, 8, 9, 10, 11 and noon.

**St. Vito's (Roman Catholic) Church** — Rev. Biago Del Negro, pastor; Rev. William Guido, assistant pastor.

Sunday Masses at 7, 8, 9, 10, 11 and noon.

**LARCHMONT**

**Larchmont Temple** — 75 Larchmont Avenue. Rabbi Leonard S. Schofer; Kalman B. Druck, president of the Congregation; Donald J. Goodman, president of the Brotherhood; Mrs. Sol Levin president of the Sisterhood; Mrs. Jerome T. Adler, principal of the Religious School; Jerome L. Siegel, chairman of the membership committee.

Services every Friday at the Temple at 8:30 P. M.

Saturday, 8 P. M.—Junior High Youth Group.

Sunday, 9 A. M. — Hebrew classes for special beginners, 7th grade up.

9 A. M. — Hebrew classes for advanced.

10:15 A. M. - 12:30 P. M. — Religious School.

8:30 P. M. — Young Adults speaker and dance.

Monday, 12:30 - 4 P. M.—Regular meeting — American Jewish Congress; 8:30 — B'nai B'rith (Men's).

Tuesday, 3:30 P. M. - 4:30 P. M. — Hebrew classes for beginners, 4th to 7th grades; 3:30 P. M.-4:30 P. M. — Hebrew classes for intermediate A. 4th to 7th grades; 4:30 P. M. — Hebrew classes for special beginners, 7th grade up; 4:30 P. M. - 5:30 P. M. — Hebrew classes for Intermediate B, 7th grade up; 6:30 P. M. — Adult Study Group.

Wednesday, 3:45-4:45 P. M. — Special Bar Mitzvah classes; 8:30 P. M. — School Board Meeting.

Thursday, 3:30 P. M.-4:30 P. M. — Hebrew classes for beginners, 4th to 7th grades and Intermediate A, 4th to 7th grades; 4:30-5:30 P. M. — Hebrew classes for Intermediate B, 7th grade up, and advanced.

**St. John's Church**—Rev. Francis J. M. Coffin, rector; Rev. Ernest D. Vanderburt, assistant; William Iacti Bender, organist and choirmaster.

Sunday, 8 A. M. — The Holy Communion.

9:45 A. M. — Sunday School, from fourth grade through tenth grade.

11 A M.—Sunday School, from pre-kindergarten (three years old) through fourth grade.

11 A. M. — Service of Music. Organ Prelude, "Overture to the Messiah" by Handel; The Choir will sing the Advent Portion of Handel's "Messiah" with the following soloists: Muriel Wilson, soprano; Beatrice Krebs, contralto; Raymond Long, tenor; Paul Ukena, bass; William Isett Bender, choirmaster and organist.

Monday, 12:45 P. M. — St. John's Guild.

Tuesday, 10 A. M. - 3 P. M. — Woman's Auxiliary; 3 P. M., Altar Guild.

Wednesday, 8:15 P. M. —Vestry meeting.

Thursday, 4 P. M. — Sunday School choir practice. 8:15 P. M. —Adult choir practice.

The flowers on the altar on Sunday, Nov. 19 were given in memory of Mrs. Elsa Hausstein and on Thanksgiving Day in memory of Mr. and Mrs. Eustis Hopkins.

**St. Augustine's Church** (Roman Catholic)—Msgr. Thomas J. Deegan, D.D., pastor; Rev. Joseph P. Blake, first assistant pastor; Rev. Vincent J. McShane, second assistant pastor.

Sunday Masses at 7, 8, 9, 10 and 11 A. M. and 12:30 P. M.

Weekday Masses at 7 and 8 A. M.

**Sts. John and Paul** — Masses temporarily at the Weaver Street Elementary School. John J. Flynn, pastor, Rev. Thomas J. McGovern, assistant pastor.

Masses at 7, 8, 9, 10, 11 A. M. and 12:15 P. M.

Weekday Masses at 7 and 8 A. M. at the chapel.

**The Larchmont Avenue Church** —Rev. Floyd E. McGuire, D.D., minister; Rev. E. Vincent Stratton, assistant minister; Miss Mildred A. Neumeister, director of religious education; Evelyn Robbins, organist; Mrs. Ivy Nichols, church secretary; Mrs. Charles E. Martens, church visitor.

Sunday, 9:45 A. M. — Sunday School for senior intermediate and junior grades (grades 4 to 12).

11 A. M.—Sunday School for nursery through 3rd grade.

11 A. M.—Morning worship service. Dr. McGuire's sermon topic will be "Who Can Save Us?"

Ministry of Music: Organ Prelude Anthem, "While the Earth Remaineth" by Andrews. Solos by Henrietta McGuire, Alma Kitchell, James Price. Malcolm Foster, offertory anthem: "He Sendeth The Spring Into The Valley" by Waring. Solos by Henrietta McGuire and James Price. Organ Postlude:

5 P. M. — Youth Choir Rehearsal

7 P. M.—Junior High Group. Young People's Society

8 P. M.—Middler's Group. Tuesday

8 P. M.—Session Meeting Wednesday

6 P. M.—School of Worship Missions at North Avenue Presbyterian Church, New Rochelle.

Thursday

7:30 P. M.—Boy Scouts Meeting; 8:00 P. M.—Choir Rehearsal

Friday

8:30 P. M. — Couples Club Christmas Party.

THE COMMUNITY CHEST of Mamaroneck will benefit from a band concert to be presented by fourteen Boy Scouts Dec. 1 in the Bellows High School auditorium. Tickets may be obtained from Mrs. Harry G. Waltner Jr. of 503 Cortlandt Avenue, Mamaroneck. The musicians left to right above are, seated, Joseph Brilowich, Kirt Neumister, James Hurley, Richard Trottier, Robert Phillips, Wendy Gunthrop, Fred Crist, Jack Young, Bert Neumister, and Harry G. Waltner III. Standing are Francis Ruffner, band leader and Scoutmaster of Troop 3, Stewart P. Park Jr., John Elford and Charles Gareri, Troops 1, 2, 3 and 4 are represented.

—Photo by Romeo LaBrusciano

# Choir Of St. John's To Sing Advent Portion Of 'Messiah'

GERALD I. WINFIELD

## WINFIELD TO TALK FOR METHODISTS

Dr. Gerald F. Winfield of 581 Walnut Street, Mamaroneck, coordinator of program for the Economic Cooperation Administration in Indo-China, will speak tomorrow at 11 A. M. at the Mamaroneck Methodist Church on "The Human Side of the ECA Mission". He returned Sunday after six months in Saigon, Indo-China, where he was in charge of the program of health, agriculture, industry, transportation and public works, handicraft, literacy and public education, information, relief and reconstruction.

Dr. Winfield taught biology and public health for 12 years at Cheeloo University in China and during World War II was associated with the Office of War Information and conducted research in the field of agricultural sanitation.

For three years before undertaking his mission, last June for the ECA he served as promotion secretary for the association boards of the Christian Colleges of China. He is author of "China, the Land and the People" published last year.

Dr. Winfield is a member of the Board of Religious Education at the Mamaroneck Methodist Church and a former teacher in the High School Department of the Sunday School. He expects to return to Indo-China within two weeks with his wife and four children, Margaret, Harriet, Fancy Ruth and Ted.

The choir of St. John's Episcopal Church, Fountain Square, Larchmont, will sing the Advent Portion of Handel's Oratorio "The Messiah" at 11 o'clock service Sunday morning.

"The Messiah, best known of all religious concert music, is given annually by many musical organizations and church choirs during the Christmas season. This will be the third annual presentation by the Choir of St. John's.

Handel, German - born eighteenth century composer, was a naturalized British subject and wrote the Oratorio to an English text in 1742. It was first performed in Dublin in that year. The story is told that the King of England, much impressed with the grandeur of the "Hallelujah Chorus", after the first few chords, rose from his chair in the royal box: the rest of the audience stood, too, and the custom has been handed down and is still practiced.

Members of the choir who will participate in the service on Sunday are, Soprano—Muriel Wilson Mrs. Michael Gubar, Mrs. Clement Fuller, Mrs. Raymond Long, Mrs. R. J. Shoesker, Mrs. Albert Teischow, Mrs. G. F. Valentine, Adair Warren; Altos; Beatrice Krebs, Mrs. C. James Greenleaf, Mary Lincoln Heckman, Barbara Lynn, Dee Stempf; Tenors: W. Raymond Long, John F. Schumacher; Basses: Paul Ukena, Howells Coffin, F. Colwell Conklin, Harry Hampton, Thomas Hartley, Richard McVitty, William Reinhardt, Albert Teischow.

The Oratorio will be under the direction of William Isett Bender, choirmaster and organist of St. John's.

A short service and address by the Rector, the Rev. Francis J. H. Coffin, will precede the oratorio.

## FORMER TITO AIDE RELEASED BY REDS

BELGRADE, Yugoslavia, (AP) —A man the Russians once apparently regarded as strong enough to unseat Premier Marshal Tito has been released from prison after confessing a plot against the government.

Freed after more than two years imprisonment was Miladen Zujovic, one-time close collaborator of Marshal Tito and a member of the Yugoslav Communist Party's central committee before the Soviet-led Cominform broke with Tito in 1948.

Zujovic, an old-line Comunist of 25 years' party membership formerly commanded a section following in Yugoslavia. His release by Marshal Tito caused a sensation here. Zujovic's action indicated that Tito had overtaken him one of his toughest opponents.

Zujovic's belated confession emphasized that Tito's Communist Partisan movement is the sixteenth group of Communist nations—had "saved me and millions of others from a life of nightmares and put us on the path of truth."

The former Pinance Minister admitted having plotted with Anstole I. Lavrentiev, then Russian Ambassador in Belgrade, and having spied for the Soviet Union.

## $16 Million Set Aside As Aid to Yugoslavia

WASHINGTON, (AP) — President Truman is setting aside $16 million in military aid funds to provide food for the armed forces of Yugoslavia.

In letters announcing this move to Congressional leaders yesterday, Mr. Truman said the money was needed to meet "the immediate emergency pending further action by Congress." Yugoslavia, lone Communist rebel from the Soviet bloc of nations, has been hard hit by drought.

Informed officials said Mr. Truman may ask Congress for up to $85 million to help feed the Yugoslavs until a new crop can be harvested next year.

The ECA is making arrangement for delivery of $11.5 million of wheat flour from stocks in Italy and Germany. The Export-Import aBnk is making available credits of approximately $6 million for buying surplus U. S. foods. Some small shipments already have reached Yugoslavia.

## Thought For Food

**SUNDAY BREAKFAST**

Grapefruit Juice — Cereal
Shirred Eggs with Chicken Livers
Hot Biscuits — Pear Conserve
Beverage

**Pear Conserve**

Grated rind of one lemon
One-fourth cup lemon juice
Six cups pared cored sliced pears
Three cups sugar
One-fourth teaspoon cinnamon
One-fourth teaspoon ginger

Put lemon rind and juice in a large kettle. Add pears, sugar, cinnamon, and ginger. Stir over moderate heat until sugar is dissolved. Simmer, stirring often, for one to one and one-half hours until conserve is a pale reddish-brown color. Makes three cups. Store in covered container in refrigerator.

## 400 Million Earmarked To Aid Warring French

WASHINGTON, (AP) — Diplomatic authorities said yesterday that the U. S. has earmarked between $300 million and $400 million for a two-year program of aid to French and native forces fighting Communist - supported rebels in Indo-China.

The French National Assembly approved yesterday a plan for creation of a Viet-Nam national army in Indo-China to be commanded by former Emperor Bao Dai.

*SALON 12 MEETING SET*

MOUNT VERNON—

Westchester Salon 12 of 8 and 40 will meet at 8:15 P. M. Monday in Mount Vernon Post No. 3 clubrooms, Mrs. Mary E. Doherty of Tarrytown, la petite chapeau, announced.

LEGAL NOTICE

**PUBLIC HEARING**

PLEASE TAKE NOTICE that a public hearing will be held before the Board of Appeals of the Village of Mamaroneck on Monday, November 27th, 1950, at 8:00 P. M. at the Village Hall, Village of Mamaroneck, on the following:

1. The application of Mr. James J. Bailey to vary or modify the application of regulations or provisions of Article I, Section 7 of the Zoning Ordinance with respect to permitted yard encroachments. Block 18, Lot 1, being properties on Mills Place and Sycamore Avenue; running from northeasterly 61.8 feet to a corner; thence southeasterly 81.32 feet to a corner; thence southwesterly and perpendicular to the last line 134.55 feet to the easterly line of Mills Avenue; thence northwesterly along said Avenue 114.31 feet to the point or place of beginning, for the purpose of enabling to permit the erection of a one family residence 40 feet from line of property adjacent on the east.

That the above application is made under the provisions of Article I, Section 7, Subdivision 7 of the Zoning Ordinance of the Village of Mamaroneck.

And other matters as may come before the Board.

RICHARD J. DIPONZIO
Secretary

Dated: November 17th, 1950.

ESTABLISHED 1928 RYE 7-0550

HALCYON REST
SANITARIUM

• For Mild Mental and Nervous Patients
• Habit and Chronic Cases
• Modern Treatment Facilities

754 BOSTON POST ROAD RYE, N. Y.

## BARCLAY ON BRIDGE

By Shepard Barclay

"The Authority on Authorities"

**TELL HIM THE RULES**

FAILURE to know the Laws of the game can prove costly upon occasion. Not knowing the rules of behavior as customarily applied among good players. One of your rights is that of telling your partner the rules and Laws governing a situation that arises, in case you doubt his knowledge of them. But, if you fail to do it, you must stand by any mistake he makes through lack of understanding and accept whatever loss there may be to your side.

North: ♠ K 6 ♥ 7 4 ♦ A K J 10 5 ♣ Q 7 3
West: ♠ A J 10 7 4 2 ♥ 3 2 ♦ 8 2 ♣ 8 5 4 2
East: ♠ 9 5 3 ♥ K J 9 6 5 ♦ Q 7 ♣ A 10 8
South: ♠ Q ♥ A Q 10 8 ♦ 9 6 4 3 ♣ K J 9 6

(Dealer: North. North - South vulnerable.)

| North | East | South | West |
|---|---|---|---|
| 1♣ | 1♠ | 1NT | 2♦ |
| Pass | Pass | 2♦ | |

In view of South's vulnerable call of 1-No Trump over the heart bid, it might have been sound for North to bid 2-No Trump over the 2-Spades. He passed because he wanted to see if South desired to double for business, or make some other call. When this passed around to South, he studied a bit, then made the insufficient bid of 2-Diamonds, forgetting for the moment that the spade bid was at the two level.

When West pointed out his insufficiency, he promptly changed his bid to the sufficient 3-Diamonds. North, not knowing the new Laws and believing he was compelled to pass this correction, did so, and a game went out the window, as only two tricks were lost, one each in the black suits.

Under the current Laws, which have been in force for a couple of years, the partner of an insufficient bidder is obliged to pass thereafter if the correction is with any other action than a minimum sufficient bid of the same denomination. If South, for instance, had decided to pass—now allowed—or to make any correction except 3-Diamonds, North would have had to pass thereafter. But, with the correction just 3-Diamonds, North was permitted under the present Laws to carry on just as if there had been no irregularity.

South had the right to tell North that was the case, if he had seen fit to do so. But, after North passed, there was nothing to be done—unless all concerned decided to abolish the Laws for the moment and in effect write their own rules to permit him another chance. North would have liked to bid either 3-No Trump or 4-Diamonds, and it was too bad for him that he didn't do so, as game was there in either the suit or No Trumps.

• • •

**Your Weekend Question**

What are the two entirely different kinds of reasons for not false-carding, when you are on the defense, except after carefully weighing all the factors concerned?

## Jewish Council To Hear Talk On Antiques

Miss Alice Winchester, editor of the magazine "Antiques", will be guest speaker for the Westchester Shore Section, National Council of Jewish Women meeting at 1:30 P. M. Tuesday in the Woman's Club of New Rochelle.

The speaker is a charter associate of the National Council for Historic Sites and Buildings, and last June was cited as a fellow of the Rochester Museum of Arts and Sciences. In 1948 she was instrumental in organizing the first antiques forum held at Williamsburg, Va., now an annual event which she continues to direct. Miss Winchester, a Smith College graduate, is the author of "Living with Antiques" and "Antiques in Words and Pictures", as well as editing "The Antiques Book". Volumes on American primitive painters and a pocket guide to American antiques are now being prepared.

Miss Winchester will illustrate her lecture with slides, and members are asked to bring china for exhibition and identification.

## Art For Yule To Be Shown By The NRAA

Final plans for the coming "Art for Christmas Giving" show to open next Friday night under sponsorship of the New Rochelle Art Association in the New Rochelle Public Library art room were made last night by the Board of Directors meeting at the home of the acting president, Fell Sharp, 539 Webster Avenue.

The show, which will remain open until Christmas, will include paintings, drawings, water colors, ceramics, sculpture, jewelry.

Chairmen are Mrs. Margaret Gwaty Davis, hospitality; Mrs. Albert Dean, registration; Mrs. Burton Panda, refreshments. In charge of the show committee is George Cordier, assisted by Dermot Gale, Donald Bell, Allen Guckman, Arthur F. Pierson, Hunter Barker and Ettore Salvatore.

**ROTARY SPEAKER**

"The Federal Financial Dilemma" was the subject of a talk yesterday to the Larchmont Rotary Club by Dr. George K. McCabe, former banker and head of the finance department at Iona College. Visitors were Dr. Sam A. Loeb of Sweetwater, Texas, Stanley Meyers of Mount Vernon, Glenn Russell of Jersey City, and Charles C. Rossell of Syracuse. John E. Ratigan, J. Woods Sweeney Jr., Robert J. Sweeney and Lee Spelke were guests. The Rev. George Chant will address the club Friday on "Hunting in Africa."

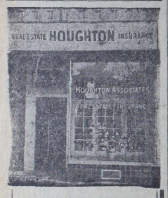


Ebby Houghton Says:

**Boy Scouts Band Concert**

to

Help Put the Community Chest Over the Top

Your Attendance Will Support ALL Chest Beneficiaries

HOUGHTON ASSOCIATES, INC.
*Real Estate—Insurance*
603 E. Post Road
MAm'k 9-5100

MISS SUSAN MACCALLUM —William Russ

## Miss MacCallum, Mr. Glover Are Engaged To Be Married

The engagement of Miss Susan MacCallum to William Davison Glover, son of Mr. and Mrs. W. Curtis Glover of 60 North Chatsworth Avenue, Larchmont, is being announced this afternoon by her parents, Mr. and Mrs. Robert Somers MacCallum of Larchmont at a small cocktail party at their home, 8 Lafayette Road.

Miss MacCallum and her fiance are both graduates of Mamaroneck High School. The prospective bride, an alumna of Connecticut College for Women in New London and the Katharine Gibbs School, is associated with Yachting Magazine in New York. She is a member of the Junior League of Larchmont.

Mr. Glover received his Bachelor of Arts degree in chemical engineering in June, 1950, from Yale University, where he was a member of the university swimming team. He is with Columbia Chemicals in Barberton, Ohio.

No date has been set for the wedding.

## Jewish Living Cost Topic Of Forum Debate

Forum services at the Westchester Jewish Center of Mamaroneck last night revolved about the question, "Is the Cost of Jewish Living Too High?" Dr. H. C. Bruskin was in charge of the meeting.

Preceding the discussion, services were conducted by Rabbi Irving Koslowe, featuring the choir led by Jerry Drexler. A special prayer was said for the victims of the Long Island Railroad crash.

Panel members were of the unanimous opinion that regardless of opposing factors, the cost of Jewish living is not too high.

The economic aspect of the topic was discussed by Mrs. Jack Nowak of Larchmont, the religious aspect by Mrs. Irving Koslowe of Mamaroneck and the educational and social by Mrs. Benedict Ginsberg of Larchmont.

Participants in the general discussion which followed included Mrs. Celia Klebanoff, Mrs. Edward Greene, Mrs. Sam Marshak, Hy Federman, Fred Rubin, Benedict Ginsberg, and Barney Epstein.

Refreshments were served to 100 guests by the Sisterhood.

## Folklore Fete Held By Girls Of 'Wahanka'

A Folklore Party was held last night at the home of Mrs. Sidney Q. Cohen, 126 Hickory Grove Drive East, by the "Wahanka" group of Camp Fire Girls, o which Mrs. Cohen is the leader.

Working toward the 1951 Birthday Project of the Camp Fire Girls, "Everybody Counts"—becoming acquainted with the individuals of other nations, their background, speech and habits—the members of the "Wahanka" group spent considerabe time studying about the people of other races and nations in order to present a program including a spelling bee of foreign names, charades covering foreign subjects and a guessing game.

Guests who enjoyed the international flavor of Hawaiian punch Swedish cookies, English coffee and Mexican pepito were the parents of the Camp Fire Girsl, and Mrs. Harvey Manss, 37 Bonnie Briar Lane, Larchmont, to whom presentation was made of a Camp Fire Pin in recognition of her many years of service as an active sponsor of the "Wahanka" Camp Fire group.

### Television Discussion To Feature Meeting

"Television as Related to Young Children" will be discussed under the leadership of Mrs. Lester M. Ilsenfritz, educational director of the Child Guidance Center in New Rochelle, at an informal meeting at 3 P. M. Monday at the Orienta School.

Parents of young children of the community are invited to participate in the discussion.

**GLEE CLUB MEMBER**

Miss Patricia Gannon, daughter of Mrs. Vivien Gannon of 202 Richbell Road, a sophomore in the Prince School of Retailing at Simmons College, Boston, is a member of the Glee Club which will participate in the school's Christmas pageant scheduled for Dec. 12.

## Radio Skits Feature Cub Pack Session

"Radio Skits" was the theme of the meeting last night of the Boys Scouts Cub Pack Number Two at the Mamaroneck Methodist Church.

Skits presented by Dens 1, 2, 3 and 6 included "Whiz Kids", a radio and TV show with TV camera and sound effects; a televised wrestling match between "Gorgeous George" and "Dawn Eagle a puppet show, "Laura, Fran and Ollie" and Radio station CUBS featuring a variety of radio programs.

The meeting opened with a flag ceremony led by Den 1. Cub Scout Glenn Pollack conducted the pledge to the flag and Fred Goldfrank led the Cub Scout Promise.

Following the radio skits, a candle lighted Indian Bobcat Investiture Ceremony was conducted by Cubmaster George Langerfeld. New cubs installed in the pack included Billy Luceno, Billy Hendrickson, Billy Samela, Peter Grandstaff, Ira Beyer, Kit Amsel and Renny Litchfield.

Cubbing awards were presented by Pack Committee Chairman, William Peyser. Recipients of awards included Den One, John Warnk, silver arrow; Le Roy Holmes, denner stripe; Glenn Pollock, assistant denner stripe; Den Two, Ronald Ritz, wolf; silver arrow and gold arrow; Ronald Crisp, bear.

Also Den Three, Robert Reuschell, wolf, silver arrow and gold arrow; Den Six, Edgar Burchell, Richard Burchell, Bert Decker, Peter Wilkinson, Romy Soriano, Skippy Loder, Michael King, Kenneth Heath, all recipient of 1st year service star. Edgar Burchell also received a denner stripe.

Prior to the opening of the meeting, Robert Reuschell, committeeman, led the cubs in a radio quiz game while Mr. Langerfeld met with parents to outline the December Christmas theme.

The meeting closed with the singing of "Taps".

### Membership Drive Set By Westchester Group

The Westchester Young Mizrachi Women will open a membership drive Tuesday at 8 P. M. at a meeting at the home of the new president, Mrs. Joseph Levitas of 260 Old White Plains Road, Mamaroneck.

Guest speaker for the program will be Mrs. Emma Gordon, frequent traveler to Israel and teacher traveler to Israel and years. Mrs. Irving Koslowe of Mamaroneck will lead group singing of Chanukah songs and Mrs. Abraham P. Hirmes will report on the recent convention of the organization in Atlantic City, N.J.

**SON TO DAULIDENAS**

Mr. and Mrs. Stanley Dallidenas of Purchase, are the parents of their first child, a son, Scott Michael, born yesterday at St. Agnes Hospital in White Plains. Mrs. Dallidenas is the former Edith Stri[illegible]d, daughter of Mr. and Mrs. I. J. Strickland of 441 Halstead Avenue, Mamaroneck.

MISS BEATRICE MARY DOLAN

## Beatrice M. Dolan To Be Wed To Jack Bohmert In February

Announcement has been made by Mr. and Mrs. Edward C. Dolan of 1411 Park Avenue, Mamaroneck, of the engagement of their daughter, Beatrice Mary, to Jack C. Bohmert, son of Mr. and Mrs. William Bohmert of 823 Walton Avenue, Orienta Point, Mamaroneck.

Miss Dolan attended Fordham University following her graduation from Bellows High School, and Miss Kane's Secretarial School in New York City.

Mr. Bohmert attended Mamaroneck High School and was graduated from Hillsdale College with the Class of 1949, receiving a Bachelor of Science Degree in psychology. He served in the U. S. Air Force for 36 months and is now with Acme Manifolding Company in New York.

A February wedding is planned.

MISS ELIZABETH MCCABE

RICHARD DOAN

## TV Directors Panel Guests At Chatsworth

"Television and How It Affects Us" will be the subject of a panel discussion to be conducted at 8 P. M. Monday in the Chatsworth Avenue School auditorium under the sponsorship of the Parent—Teacher Association with Mrs. Joseph Walden as chairman.

Radio and television networks will be represented on the panel by Miss Elizabeth McCabe, program director of NBC-TV, and Richard Doan, program director of CBS-TV.

A graduate of Cornell University, Miss McCabe, went overseas with the USO in 1943. In 1945 she helped organize Civilian Actors Technicians for the War Department in Germany and during 1946—47 went to Japan and Korea as director of soldier shows.

Formerly with the Associated Press, Mr. Doan became program director of CBS-TV last May. During World War II he was a public relations officer in the United States Navy for three years. He has also been assistant radio and television editor of Variety.

Completing the panel will be Mrs. Arnold Belchetz, parent representative, and principal John J. Madey, faculty representative.

The program is open to the public and the audience will have an opportunity to question the panel members. Prior to the meeting, the four panel members will be guests at dinner at the home of Mr. and Mrs. Burton C. Meighan Jr. of Larchmont.

**RECUPERATING**

Mrs. Gladys Tooker of 120 Mamaroneck Avenue is recuperating at the United Hospital of Port Chester where she underwent a major operation a few weeks ago.

### Alistair Cooke Speaks Tuesday At College

BRONXVILLE—

Alistair Cooke will talk at th Lawrence College at 12:45 P. M. Tuesday. The meeting will be held in Bates Assembly.

Mr. Cooke is the author of "A Generation on Trial: USA versus Alger Hiss," and chief American correspondent of The Manchester Guardian. He will speak on "The Meaning of the Hiss Case."

At 8:30 P. M. Saturday, Dec. 2, there will be a joint Princeton-Sarah Lawrence Chorus concert to be held at the Mamaroneck High School.

**FUNDS** from last night's dance and bridge for alumnae, undergraduates and friends sponsored by Westchester Chapter, College of New Rochelle Alumnae Association, will go to the college loyalty fund. Discussing the event in Maura Hall on campus during the evening were, left to right, Charles J. Dunn of Tuckahoe, Mrs. Dunn, chairman of the alumnae committee in charge of arrangements, Miss Joan Bottinelli of Tuckahoe, and John P. Russell of New Rochelle. More than 200 attended the affair for which Frank Pisani's orchestra played. Hand-painted Christmas cards were the table prizes, Chrysanthemums and candles decorated the tables. —Staff Photo

MRS. ROBERT ELLIOTT BRISTOL —Albert, Larchmont

## Bristol-Farley Ceremony Held At St. Augustine's Nuptial Mass

The marriage of Miss Patricia Farley, daughter of Mr. and Mrs. V. Farley of Mamaroneck to Robert Elliott Bristol, son of Mr. and Mrs. Frank E. Bristol of Wallingford, Conn., took place at 10 o'clock this morning with a nuptial mass performed by the Rev. Vincent McShane at St. Augustine's Church, Larchmont.

A wedding breakfast and reception followed at the Larchmont Shore Club.

Given in marriage by her father, the bride wore a gown of ivory, fashioned on princess lines and made with panels of lace and a full train. Her veil of ivory illusion fell in three tiers from a Juliet cap of matching lace. She carried white orchids on a white Missal.

Miss Joyce Margaret Martin of Forest Hills, was maid of honor wearing a gown of symphony coral faille taffeta and carrying a crescent cascade bouquet of carnations, Queen Anne's lace and violets. Her headdress of illusion nylon net was crested with a crown of the same flowers.

Bridesmaids were Miss Jeanne Marie A'Hearn and Miss Ruth Frances A'Hearn of Long Beach, L. I., cousins of the bride. They were gowned in pastorale green faille taffeta. Their headdresses and bouquets were similar to those of the honor attendant.

Edward Morley of Westville, Conn., was best man for his cousin. The ushers were James Sutton, also a cousin of the bridegroom; Robert Tierney of Wallingford, Conn., William J. Curtis of Yonkers and Oakley Martin of Forest Hills.

The bride's mother wore a gown of toast colored lace over faille taffeta and a hat of matching illusion ornamented with bugle beads. She wore a corsage of green orchids. Mrs. Bristol was gowned in autumn blue chantilly lace with hat and accessories of mauve.

The couple will make their home in Mamaroneck.

Mrs. Bristol is a graduate of the Ursuline School of New Rochelle and Boston University. College of Physical Education for Women. Mr. Bristol attended Tufts College and Yale University College of Commerce. He served for two years with the United States Navy.

**NEW RESIDENTS**

Mr. and Mrs. Raymond Parisoai have moved from their home in Massachusetts to 99 North Chatsworth Avenue, Larchmont.

## CNR Institute Lists Talk By Pediatrician

Dr. Alfred MacDonald, pediatrician, will discuss "Know Your Child", at the Catholic Family Institute Tuesday in the Library Lecture Hall, College of New Rochelle.

Assistant attending physician at Babies Hospital, Columbia Medical Center, the Vanderbilt Clinic and New York University, Dr. MacDonald has the experience of working with thousands of children. A father, Dr. MacDonald is a graduate of McGill University Medical School and assistant professor of pediatrics at Columbia University.

### AOP Founder's Day Celebration Dec. 2

WHITE PLAINS—

Mrs. Darryl Rasmussen, panhellenic delegate to the United Nations, will be the guest speaker at the Founder's Day luncheon sponsored by the Westchester Alumnae Chapter of Alpha Omicron Pi at the Roger Smith Hotel on Dec. 2.

This is the first time that the Westchester group has held a Founder's Day celebration independent of the New York City Alumnae Chapter.

Mrs. Vernon C. Unger of Yonkers, president of the chapter, will preside at the luncheon, which is under the direction of Miss Frances Wagner of Scarsdale.

JUST SYMPATHY?

If someone falls and is injured on your property, being sorry may not be enough. You may face a suit for damages. It pays to have Comprehensive Personal Liability Insurance. Broad protection at low cost.

Peter C. Doern, Jr.'s INSURANCE
120 MAMARONECK AVENUE TEL. 3311
Doern—Westchester Real Estate Since 1869

MILGRIM

SEMI-ANNUAL Storewide *Sale*

BEGINNING MONDAY, NOVEMBER 27TH

DRASTIC REDUCTIONS

| | |
|---|---|
| DRESSES *formerly $35 to $145* | $20 to $85 |
| SUITS *formerly $85 to $175* | $59 to $95 |
| COATS *formerly $85 to $155* | $59 to $125 |
| SHOES *formerly $18.95 to $34.95* | 9.90 to 19.90 |
| MILLINERY *formerly $15 to $45* | 6.75 to 15.75 |
| BLOUSES *formerly $17.95 to $35* | 9.95 to 13.95 |
| HANDBAGS *formerly $22.50* to $45** | 10.95* to 16.95* |

*plus Federal Tax

No phone or mail orders. No C.O.D.'s No Exchanges
ALL SALES FINAL

MILGRIM
165 Mamaroneck Ave., White Plains, N. Y.

# First Aid To Christmas Shoppers - - 10 Pages Of Gift Suggestions


# The Daily Times

SERVING MAMARONECK AND LARCHMONT

ESTABLISHED OCT. 1, 1925 ★ MEMBER OF AUDIT BUREAU OF CIRCULATION MAMARONECK, N. Y., TUESDAY, NOVEMBER 28, 1950 MEMBER OF THE ASSOCIATED PRESS PRICE FIVE CENTS


**The Weather**

Windy with snow flurries this afternoon, temperatures in the 30s. Mostly cloudy and cold tonight, low near 30. Partly cloudy tomorrow, high near 40. Gentle variable winds.

## Combing The Town

### *A Bleak Day*

It was a bleak day yesterday for several hundred youngsters who gathered at Mamaroneck Avenue School field to await the arrival of Santa Claus.

The old fellow couldn't keep the date since the current was off on Mamaroneck Avenue because of the storm and there were no Christmas lights to turn on. The news was broadcast in the schools and by word of mouth throughout the village but apparently many kiddies didn't hear about the change in plans or refused to believe it. Even the fire truck was on hand waiting in vain for the helicopter.

Another contingent of youngsters had long faces in Larchmont this morning. The Murray Avenue School which was closed yesterday because of lack of power was open for business as usual at 8:30 A. M.

### *Sparking Democracy*

More than 80 members of Larchmont - Mamaroneck Lodge 1843, B'Nai B'Rith met last night at the Larchmont Temple for a panel discussion of methods of enhancing Democracy, combatting Communism and promoting inter-group understanding in the public schools.

Walter Luftman of the Anti-Defamation League was in charge of a panel including Milton Heinlich, Benjamin Posner and Jerome L. Wanshel. Benedict Ginsberg was moderator while Herbert E. Herman, president of the lodge, presided.

On the reception committee were Mrs. George Keinath, Mrs. Barney Epstein, Mrs. Reuben Moss, Mrs. Ginsberg, Mrs. Wanshel, Mrs. Maxwell C. Raddock and Mrs. Jess Messina.

Rabbi Leonard Schofer of the Larchmont Temple delivered the invocation.

### *Dahlgren Recalled*

Alfred Dahlgren, son of Mr. and Mrs. William Dahlgren of 306 Mamaroneck Avenue, Mamaroneck, has been recalled to duty as a baker, third class, with the U. S. Navy.

Seaman Dahlgren served in the Navy from February, 1945, to January, 1949, and was a member of the crew of the aircraft carrier Shangri-La which took part in operation Crossroads, the Bikini maneuvers, before being placed in mothballs as part of the inactive fleet.

He is now stationed at the Brooklyn Navy Yard but expects to rejoin the crew of the reactivated Shangri-La which is now in San Francisco.

Seaman Dahlgren is a former student at Mamaroneck High School.

### *ARC Director to Speak*

Leroy C. Peters, director of disaster service for the Westchester Chapter of the American Red Cross, will speak tonight at 8:30 P. M. at the Chatsworth Avenue School, Larchmont, where the second local showing of the A-Bomb film, "Pattern for Survival," will take place under the sponsorship of B'Nai B'rith and Civil Defense units.

Mr. Peters will describe the tie-up between the Red Cross and Civil Defense in Westchester County and preparations which are under way for the handling of emergencies.

The Fire and Police Departments of Larchmont are cooperating in plans for the meeting and John Forrest, head of Civil Defense for the Larchmont Postal District, will introduce the speaker.

### *Eagle Takes Off*

Saturday's storm was too much for the golden bald eagle which has stood atop the Larchmont Shore Club's flagpole for more than 20 years.

The metal eagle took flight at the urge of a particularly strong gust of wind and was last seen disappearing over Pamfield's swaying trees in a southwesterly direction.

*HIGH AND DRY* after Saturday's storm was this pile of wreckage at McMichael's boatyard on Rushmore Avenue, Mamaroneck. Pat Marone is shown at left viewing the holocaust after the waters subsided. Damage at the yard was estimated today at close to $10,000, by the Howard McMichael Corporation — Staff Photo by Inglese

## $2,060 COST SEEN FOR WATER MAINS

### Replacements Recommended On Fourth and Fifth Streets

An estimate of $2,060.47 for installing one and one-half-inch copper tubing water mains on Fourth and Fifth Streets, Mamaroneck, from Franklin Avenue to the deadends of the streets was made last night by William E. Thrasher, superintendent of the Westchester Joint Water Works, in a recommendation to the Village Board.

Mr. Thrasher points out that the present three-quarter inch steel pipes were installed many years ago and are now requiring frequent repairs for leaks. A scale has gradually accumulated on the interior, he states, which gives the pipes about one-quarter their original capacity.

The estimate for the Fourth Street mains includes $308.73 for materials, $715 for labor, $153.56 for overhead and supervision for a total of $1,177.29.

On Fifth Street the estimate includes $236.48 for material, $531.50 for labor, $115.20 for overhead and supervision for a total of $883.18.

The recommendation was referred to the Village Manager for a report at the next meeting.

Mayor B. J. Santoro repeated a complaint made at the last meeting about the condition of the property being developed next to the A and P on Mamaroneck Avenue. The accumulated rubbish causes not only a hazard but also an unsightly appearance which would not be to-

(Turn to Page 19, please)

A FAMILY was driven from its home Saturday when the massive tree above fell on the roof of 703 Mamaroneck Avenue, and a woman was injured yesterday when a first floor ceiling of the house fell while she was working in the kitchen. Mr. and Mrs. Mario Fraioli and their sons were forced to find other quarters after the accident during Saturday's storm and Miss La Blanche Trueheart, occupant of the first floor, sustained bruises and shock last night when the kitchen ceiling collapsed.—Staff Photos by Warren Inglese.

## *Falling Plaster Hurts Woman 2 Days After Storm Subsides*

A storm accident caused injury to a Mamaroneck woman at 8:30 P. M. yesterday, two days after the storm subsided.

Miss LaBlanche Trueheart of 703 Mamaroneck Avenue, Mamaroneck, suffered a bruised right hand and scalp, nervous shock and possible concussion when the ceiling in the kitchen of her first floor home collapsed throwing her against the stove.

Earlier in the day Miss Trueheart had called Mamaroneck police and stated that although a large tree had fallen on the house early Saturday morning and penetrated the roof, nothing had been done to remove the tree or to protect the roof. Consequently, she said, water was leaking into the kitchen of her home.

The owner was notified and told police that he was waiting for an insurance adjuster before removing the tree but would try to protect the roof.

Miss Trueheart was treated by Dr. R. E. Maclean and permitted to return home.

The house is the one which Mr. and Mrs. Mario Fraioli and their two sons were forced to evacuate at 1:30 A. M. Saturday when the tree fell. They reside on the top floor.

## *Mayor Lauds Storm Patrol*

Mayor B. J. Santoro last night commended the paid personnel of the village and the dozens of volunteer firemen, auxiliary police, Civil Defense workers, Red Cross rescue aides and Scouts for the emergency work they did during Saturday's storm.

The work of the firemen under Chief John J. Lombard the Mayor termed "superb" as well as the tireless service performed by the police under Acting Chief Louis Giancola's direction. The

(Turn to Page 16, please)

## PHONE AND POWER LINES STILL OUT IN 13,000 HOMES

### Third Death Attributed To Storm; County Damage Near $10 Million

Cleanup from Westchester's "$10 million storm" continued today with 13,000 power and telephone customers still out of service and wires still falling, a third death attributed as an aftermath of the gale, and rain intermingled with snow flurries which the Weather Bureau said would not become general from the snow-clouds stalled over Lake Erie.

The Westchester Lighting Co. and the Yonkers Electric Light & Power Co. reported 5,010 consumers still without electricity at 9 A. M. today as a result of Saturday's storm and the New York Telephone Co. said 8,074 subscribers still were without phone service.

Thus in 80 hours since the storm began the electric utility had restored current to more than nine-tenths of the 61,000 dences cut off, which represented nearly one-third of its 190,000 customers and the telephone company had completed nearly half the repair work which had affected almost 16,000 subscribers. Up to this morning 7,247 telephones had been reconnected and the company hoped to complete the restoration tomorrow.

**New Breaks Hinder Work**

There were new breaks today caused by rain-heavy trees falling in Scarsdale and other places to add to the utilities' task.

The third death due to the storm was that of Andre J. Bell seventy-three, of 3 Woodland Avenue, Port Chester, who fell from a shed while trimming fallen tree branches last night. On Sunday a telephone company lineman was fatally shocked by a power wire in Greenburgh and an aged woman was fatally injured in a fall

(Turn to Page 16, please)

## CRASH SHATTERS GLASS ON TRUCK

### 2 Village Trucks Undamaged In Accidents; Parked Vehicle Hit

Glass was smashed yesterday at 1:55 P. M. when a Mamaroneck Village truck, driven by Anthony Perri of 222 Highview Street, Mamaroneck, crashed on Old White Plains Road near Center Street with a truck driven by Perry Demas, a glazer, of 409 Mount Pleasant Avenue, Mamaroneck.

Demas' vehicle, parked facing north on Old White Plains Road, was loaded with glass when Perri attempted to pass between the truck and a school sign and hit the parked car, damaging its cab and the rear of the body and smashing the glass. Police report that Demas had parked in a no-parking area. The village truck was undamaged.

In another accident yesterday at 9:30 A. M. at Richbell Road and the Boston Post Road two cars were damaged. An auto driven by Mrs. Charlotte Buxbaum of 30 Bonnett Avenue, Larchmont, was proceeding south on Richbell Road when a car driven by Mrs. Alfonzina Garito of 191 Palmer Avenue turned from the Post Road into Richbell Road and the vehicles collided. Lam-

(Turn to Page 16, please)

# U.S. Hurls Charge Of Aggression In Korea At Chinese

AN OFFICIAL VISITATION by Bishop Joseph P. Donohue, right, representing the Archdiocese of New York, was made yesterday at Holy Trinity Church, Mamaroneck. The visitation, included inspection of all sacred vessels, the church edifices and the church records and was the first made in the parish in the last 10 years. Bishop Donohue, a former pastor of Holy Trinity, shown above with the Rev. Thomas B. Kelly, pastor of the church, was greeted by a large group of visiting clergy. The Holy Trinity Choir sang while he made his inspection tour of the church.
—Photo by Romeo LaBrusciano

## *China Hordes Surge Through U. S. Flank*

II. S. I CORPS HEADQUARTERS, Korea, (AP)—A I Corps spokesman said hordes of Chinese Reds surged tonight through a widening gap in the U. S. 8th Army's right flank in Northwest Korea.

This was in the Tokchon area where fierce Communist assaults threw back three South Korean divisions as much as 20 miles.

Air observer reports said Chinese hordes were swarming like locusts "along every road, every gully and every ridgeline" for 35 miles north of Tokchon.

Their goal obviously was to turn the line and cut off nine allied divisions including the American 24th, second, 25th and 1st Cavalry.

Other allied troops in North-Central and Northeast Korea faced fresh masses of Chinese Reds.

Twenty-one enemy divisions of 8,000 to 10,000 men each—14 of them Chinese Communist—were reported officially identified in the 60-mile-wide strip between allied forces and the Manchurian border.

Other Chinese divisions were known to have crossed the border.

Eighth Army intelligence has identified 14 Chinese Communist divisions along the Northwest Korea front. New Chinese Red divisions have swelled the number in the past 24 hours, A. P. corre-

(Turn to Page 16, please)

CORP. AUGUST CITRONE

## CITRONE MISSING IN KOREAN WAR

### No Trace of Village Soldier After Nov. 2, Father Learns

Corp. August Citrone, twenty-five-year-old son of Mark Anthony Citrone of 1110 Franklin Avenue, Mamaroneck, has been missing in Korea since Nov. 2, his father learned yesterday from the War Department. That day, United States cavalrymen were forced to abandon 5,000 foot soldiers trapped by the North Koreans near Seoul.

A letter dated Oct. 23 was received recently by Corp Citrone's family in which he stated that he had been in the hospital for a few days but expected to be back in action shortly.

Corp. Citrone was born in Mamaroneck Aug. 16, 1925. His mother was the late Adell Citrone. He was educated here, attended Bellows High School and was a communicant of St. Vito's Parish.

He entered the service Nov. 12, 1948, and was scheduled for discharge this month. He was trained at Fort Dustin, Va., with the Engineers' Corps and was cited as the "Soldier of the Week" during his training period. He was also stationed at the Naval Amphibious Base at Little Creek, Va., and participated in maneuvers in the Caribbean area.

He went overseas last August following the outbreak of the war.

Corp. Citrone has four brothers: Alfred Anthony, Lawrence and Mark Jr., all residents of Mamaroneck; and two sisters: Mrs. Ann Soriano of Mamaroneck and Mrs. Evelyn Enslow of Seattle, Wash.

### Demands U. N. Council Squarely Face Issue

LAKE SUCCESS, (AP) — The United States today charged Communist China with outright and naked aggression in Korea. It called upon the United Nations Security Council to face the consequences squarely.

In one of the most critical meetings in the council's history, chief U. S. Delegate Warren R. Austin spoke directly to a representative of Communist China, Wu Hsiu-chuan, who arrived here Friday and sat in the council for the first time yesterday.

Russia's Jacob A. Malik delayed the U. S. speech for more than an hour while a capacity crowd listened tensely.

The council finally voted down Russia's demand to hear the Chinese Communist delegate first. The vote was 1 in favor, 8 against and 2 (India and Yugoslavia) abstaining.

The Soviet move came immediately after the United Nations Security Council convened to take up a general debate on both the Korean and the Formosan issues. A few minutes earlier it was announced in Washington that Warren R. Austin, chief U. S. delegate, had been instructed to bring the charges of aggression.

Mr. Austin hastily revised his prepared speech to include some new sections, dealing with the

(Turn to Page 16, Please)

## Wire News Bulletins

**SLIGHT QUAKE IN TOKYO**

TOKYO, (AP)—A slight earthquake was felt in the Tokyo area at 6:20 P. M. today. No damage was reported.

**14 RED AGENTS EXECUTED**

TAIPEI, Formosa (AP)—Fourteen accused Communists agents were executed today. More than 60 have been executed since the purge began.

**TIBETANS SEEK PEACE**

NEW DELHI, India, (AP)—A reliable report said today a Tibetan delegation was en route from Lhasa, the Dalai Lama's capital, to the Kham of Sikang Province in Western China in an attempt to negotiate peace with invading Communists.

**REDS TRAINING GREEKS**

ATHENS, Greece, (AP) — Reliable Greek sources reported today that Russian officers were training Greek guerrillas in parachute troop brigades in Bulgaria as part of a general Bulgarian military build-up pointed at neighboring Greece and Turkey.

## *Chamber Awards 3 Prizes For Best Christmas Windows*

Young Years, William J. McGuire and Westchester Barber Shop were judged the winners of the Christmas window decorating contest sponsored by the Mamaroneck Chamber of Commerce for having the most beautiful, the most interesting and the most novel windows, Arthur Dunn Jr., executive secretary of the Chamber, announced this morning. The winners were chosen by a secret panel of judges who spent almost three hours last evening inspecting the 24 windows entered in the contest.

The window that elicited the greatest praise from the judges was that of William J. McGuire, plumbing and heating, at 320 Ward Avenue. The left window shows Mamaroneck Avenue, beginning at the site of the A & P Super Market and running south to the Post Road, as it looked in December, 1900. The right window shows the same stretch as it looks today. Scale models of buildings with the names of the store keepers where known, were built and decorated by Frank McGuire and represent two weeks' work on his part, his brother said this morning. In each window the Mamaroneck River is shown with background buildings. Coming out of the sky in the 1950 window is a sleigh with Santa Claus pull-

(Turn to Page 18, Please)

### *Weather Report*

Westchester County Airport phones out of order.

High tides today at 12:51 P. M., tomorrow at 1:26 A. M. and 1:39 P. M.


**Daily Times NEWS BROADCASTS**

| | Weekdays A.M. | Weekdays P.M. |
|---|---|---|
| WFAS | 7:00 | 12:45 |
| | 7:30 | 1:00 |
| | 7:45 | 2:55 |
| | 8:30 | 3:55 |
| | 8:55 | 4:45 |
| | 9:55 | 5:55 |
| | 10:55 | 6:55 |
| | 11:55 | |
| | **Sunday A.M.** | **Sunday P.M.** |
| WFAS-FM | 9:00 | 12:55 |
| | 9:55 | 1:55 |
| | 10:30 | 4:55 |
| | 10:55 | 5:55 |

*Local and National News*
AM 1230 ... FM 103.9 mc

ASSISTING in preparations for the stage play "Goodbye My Fancy" to be given by the Penimore Players tomorrow, Thursday and Saturday nights are these members of Hose Co. No. 2 of the Larchmont Fire Department, which will benefit by the performances. In the photo above, left to right, kneeling, are Walter Emerson, Bruce Allen, William Emerson, Donald Coon, Francis B. Caster; first row, 2nd Lt. Robert L. Greason, Capt. Goldthwaite Jackson, Warren A. Kipp, John Purgal, Theodore Wagner, Edwin Jolliffe; second row—Stephan Sullivan, Edward Stitt, Leon Scully, Howard Hagenbuch, E. R. Wells, George Strub, Edward P. Polley, Theodore Bates with Thomas Fitzgibbons, driver.
—Wm. Russ photo

## *Taxi Drivers Are Under Fire As Resident Cites 'Violations'*

Sharp criticism was leveled at the taxi drivers of Mamaroneck last night by Robert Montgomery of 1017 Henry Avenue whose letter to Village Manager William H. Johnson charging them with violating the traffic laws was read to the Village Board.

The letter, which was referred by the board to Acting Chief Louis Giancola for action, reads as follows:

"It may be due to the fact that I serve as a Republican committeeman that so many people speak to me about the attitude of our local taxi drivers and their apparent belief that they have the complete right of way and can speed at terrific rates in answering their calls, not to mention their complete ownership of the intersection of Halstead and Ward Avenues.

"These things I have observed over the years and in my mind I have often wondered just why and how it is possible for them to continue with their complete lack of consideration for any other cars on the road. This morning William Lemon and myself were proceeding at the legal rate of

(Turn to Page 16, please)

DON'T SIT UP NIGHTS

Figuring what to give each one for Christmas. Turn now to the Classified Page Christmas Shoppers Notebook. Your problem is quickly solved. You will find hundreds of suggestions and it is the easy way to do your Christmas shopping.

# Bellows Cage Squad Has Tough Schedule; Hasley Using 25 Men

Buckling down to serious work at the Bellows High School gymnasium yesterday were the 25 cagers who are battling for varsity berths on the Panther basketball corps. The East End hoopsters have three weeks to travel down the conditioning road, which leads directly to the seasonal opener against Archbishop Stepinac quintet December 15 on the Crusaders' hardwood.

An extremely rugged schedule faces Coach Jack Hasley's squad this term a slate that includes the usual 10 Southern Westchester League tussles plus seven independent tiffs with such potent clubs as Blessed Sacrament, Stepinac, Bronxville and North Tarrytown. Bellows is the reigning champion with Rye in the SWIAC circuit and the initial league battle on January 5th will involve the quintets which fought to a draw for the title last year.

Hasley lost all but one of the regular cagers from his cracker-jack 1949 unit which registered the best record of any East End quintet and notched the Westchester Class D and Open C-D tournament diadems at White Plains. The returnee is Ed Petrie, brilliant floorman and shooter whose ability was recognized all over the county last year and who finally wound up on the All-Tournament Five at the County Center. Petrie is back with perhaps even more polish in his passing and a wider assortment of shots.

From the '49 varsity reserve group Hasley will have available Ken Deliner, rangy rebound specialist, and Bill Cummings who will undoubtedly be of assistance in this year's attack. Petrie and Deliner seem to have just about sealed their first-string berths but the other slots are open for the squad-members to shoot at.

Although Bellows has lost George Fischer, Steve Johnston, Danny Evangelista and Panky Vitetta from its graduation, there are quite a few promising newcomers to the varsity picture. Among them are Angelo Evangelista, brother of last year's center, Joe Costa, Frank Pukonig, the transfer from Iona Prep, Tom Palliace, Don McNiven, Dave Fischer and Bill Koch, all up from the jayvees for a crack at varsity uniforms.

The team is shaping up fast now but there is a definite lack of a really tall man and Hasley is hunting for the scoring strength to supplement Petrie's point-power. Deliner is the biggest operative at six feet, two inches and Ken, a post graduate, has to stretch to get up that high. Pukonig, Palliace, Petrie and Evangelista are all even six-footers with Petrie being able to use his tremendous spring to combat the bigger of the leaguers.

Two of the other candidates who have looked good as far as the workouts have progressed are Joe Sudol who is being a determined bid for the center slot and Don Hasley, one of the mentor's sons who has benefited from another year's experience. Completing the East End squad's roster are: Charles Hilpl, Lanny Baird, Jack Hasley Jr., Phil Wicci, Gary Wellman, Cy Benson, Bob Judd, Pete Lenotti, Charles Newbury, Cliff Palmer, Bobby Reiling, Frank Skrhan and Harold Morrow.

After raising the curtain against semi-neighbor Stepinac on Friday the 15th, the Panthers inaugurate their home season against Blessed Sacrament on Tuesday, December 19 and then adjourn until after the Yuletide season.

The managerial staff for this year's BHS cage unit consists of Mike DePonce, Mike Vietta, Edgar Hoddon, Holland Pitts and Roland Konlof.

THE SCHEDULE

| Date | Opponent | Place |
|---|---|---|
| December 15 | Archbishop Stepinac | Away |
| December 19 | Blessed Sacrament | Home |
| January 5 | Rye | Away |
| January 9 | North Tarrytown | Home |
| January 12 | Harrison | Home |
| January 19 | Eastchester | Away |
| January 26 | Mount Tech | Home |
| January 30 | Archbishop Stepinac | Home |
| February 2 | Pleasantville | Away |
| February 6 | Bronxville | (7:30) Home |
| February 9 | Rye | Home |
| February 13 | Blessed Sacrament | Away |
| February 16 | Harrison | Away |
| February 20 | Eastchester | Home |
| February 23 | Open Date | |
| February 27 | Mount Tech | Away |
| March 2 | Pleasantville | Home |
| March 6 | North Tarrytown | Away |
| March 9 | Annual SWIAC Game | |

# GRID OFFICIALS DINE ON THURS.

WHITE PLAINS—

Chick Meehan and Ed Danowski will be the two outstanding guests of the Westchester Football Officials Association annual dinner at the County Center at 6:30 P. M. tomorrow.

Meehan, former head football coach at New York University and Manhattan College, was one of the foremost collegiate mentors in the 1930's while Danowski, the Mount Vernon resident, a former all-American back at Fordham and all-professional with the New York Giants, is now grid coach at his alma mater.

Other football luminaries who are expected to be present are Jim Lansing, end coach at Fordham, and Ed Twichell, line coach at Rutgers University. Frank Brihante of White Plains, a county grid arbiter who formerly played under Meehan at NYU, coaxed his coach of yore into coming up for the affair.

Dick Greer of White Plains will succeed Bill Celestino of Harrison as president of the association at the meeting. Bill Rider of Mount Vernon is the incumbent vice president while Charlie Pease of White Plains remains as secretary. Pete Devino of Port Chester will be the new chairman of the examining committee and John Keller of Rye becomes chairman of the nominating committee.

Coaches of undefeated teams and league champion Ils will also be guests of the association. Tutors of the undefeated teams are Glenn Loucks of White Plains, Milt Bjornstad of Irvington, Dave Buckanan of Scarsdale, Gregg McKenna of Hackley School, and Harry Harrison of Mamaroneck.

Loucks's team copped the WIAA title and Bjornstad's was honors in the Western Westchester. Other coaches of league champion teams who will be guests are Chuck Wilford of North Tarrytown's Hudson River League kingpins and Wilbur Sandyke of Brewster, Westchester-Putnam champions.

# Palmers Leap Nearer First In Bowlette

A sweep of three games in Bowlette League matches last night moved the Palmers to within two games of first place as the ladies circuit rolled its weekly matches at the Mamaroneck Rec Center. Garnering 2-1 wins were the pacing Bowlettes, plus the Pharmacists and Regirls.

On the basis of a 520 pinfall, Flora Lanza was adjudged holder of high triple for the matches while the leading single was for 207 pins and rolled by Ben Rusch. Sylvia Marshall posted an even 200 game and the series runner-up was Sue Heise who disposed of 490.

The scores:

| Palmers (3) | | | | Keyboards (0) | | | |
|---|---|---|---|---|---|---|---|
| DiBello | 121 | 151 | 128 | Rizzo | 105 | 107 | 107 |
| Salerno | 151 | 151 | 125 | Roche | 125 | 128 | 98 |
| Russo | 132 | 149 | 172 | Giorgio | 149 | 142 | 101 |
| Kent | 167 | 126 | 99 | Sweet | 167 | 119 | 177 |
| Lanza | 199 | 189 | 161 | VanEten | 137 | 147 | 149 |
| Totals | 770 | 766 | 745 | Totals | 683 | 640 | 712 |

| Bowlettes (1) | | | | Regirls (2) | | | |
|---|---|---|---|---|---|---|---|
| Pfeiffer | 114 | 143 | 148 | Lack | 155 | 125 | 166 |
| Herbert | 130 | 172 | 149 | Milton | 168 | 135 | 96 |
| Roig | 118 | 98 | 138 | Hubbard | 132 | 117 | 119 |
| Palmer | 146 | 96 | 96 | Meier | 176 | 168 | 124 |
| Fagrain | 164 | 167 | 142 | Cramond | 176 | 147 | 122 |
| Totals | 672 | 676 | 673 | Totals | 707 | 672 | 681 |

| Pharmacists (2) | | | | Mortisiens (1) | | | |
|---|---|---|---|---|---|---|---|
| Marshall | 193 | 171 | 200 | Valle | 158 | 158 | 124 |
| Gold | 148 | 150 | 151 | Morgan | 114 | 114 | 114 |
| Tomasini | 93 | 113 | 110 | Hayes | 136 | 135 | 183 |
| Lanza | 143 | 128 | 122 | Quad | 128 | 128 | 128 |
| Heise | 159 | 170 | 160 | Rusk | 141 | 207 | 138 |
| Totals | 686 | 670 | 743 | Totals | 681 | 742 | 687 |

| Jewelers (1) | | | | Bowlettes (2) | | | |
|---|---|---|---|---|---|---|---|
| Tylcos | 118 | 141 | 158 | Malinowski | 165 | 143 | 139 |
| Wrede | 164 | 141 | 141 | Bond | 135 | 135 | 135 |
| Burton | 128 | 128 | 128 | Gordon | 142 | 169 | 154 |
| Bond | 139 | 135 | 148 | Hansen | 134 | 136 | 140 |
| Rodolfo | 169 | 146 | 142 | Thomas | 148 | 128 | 139 |
| Totals | 678 | 690 | 707 | Totals | 690 | 703 | 711 |




MEMBERS of the first annual All-County cross-country team, as announced by Westchester County Publishers Inc. today, are front row, left to right—Jerry Utter of New Rochelle, William Maxwell of Gorton, Greg Dillon of New Rochelle and John Dowd of Roosevelt, comprising the Class A honor squad; standing, Neil Gallogly of North Tarrytown, Don Parley of Bronxville, Tom Deains of Rye, Doug MacLeod and Eph Klotz, both of Pelham, the Class B team. Missing from the picture is Phil Karpinsky of Gorton. The honor squad will be awarded silver medals by the Westchester Publishers — Staff Photo

# All-County Grid Selections Now Shine On College Frosh

If past performance is any indication, college freshmen standouts of 1951 will include a large share of Westchesterites named on the annual All-County selections due to be announced in this paper next Tuesday.

This current college frosh grid campaign, for example, revealed seven members of the 1949 All-County as sparkplugs on that number of elevens.

Syracuse University's frosh gridders counted heavily on Herb Steigler of Harrison, 1949 selection as first-team end, during their recent campaign, while Harris Ashton of White Plains, top selection at tackle, was a stellar performer at Yale with the yearling unit.

Chappaqua's Nick Palmieri, first-team guard, played at Cortlandt State Teachers College, while A. B. Davis' center Charley Buehler went to Texas Western, where he was rate a top prospect until his enlistment in the Air Force.

Only linemen who did not play college freshman ball were end Barney Wiley of Ossining, still playing for that school, and John Courtney of Hastings, who enlisted in the Marines.

All four of the backfield first-team choices of a year ago earned high ratings as college freshmen. Dick Yaffa of New Rochelle, most valuable player in '49, paced the Princeton frosh. Dave Grogan of Scarsdale earned snazzy plaudits at Dartmouth, while Herb Perris of Pleasantville performed well at Kentucky.

**Only Six Still at High**

Quarterback Pete Berland of A. B. Davis jumped right into college varsity competition, even though a freshman, seeing major service with the Champlain College 11 as quarterback on the most successful team yet put out by the new Upper New York State university.

# Bowl Picture Clears With Big Four Ready

NEW YORK, (AP) — The college football bowl picture was nearing completion today with the big four—the Rose, Sugar, Cotton and Orange Bowl games—among 14 already lined up.

At Pasadena, Calif. the New Year's Day attraction will be California vs. Michigan in the Rose Bowl; in New Orleans' Sugar Bowl it will be Kentucky vs. Oklahoma; Dallas' Cotton Bowl will pit Tennessee against Texas, and in Miami's Orange Bowl the Miami Hurricanes will battle it out with Clemson's Tigers.

# Qualifying Play Starts In $10,000 Miami Open

MIAMI, Fla., (AP) — Qualifying play starts today in the 27th annual $10,000 Miami open golf tournament over the Miami Springs course.

About 165 professionals and amateurs shoot for 79 places in the four-day 72-hole tournament which begins Thursday.

Sixty leading pros and 19 amateurs are exempt from qualifying.

# POWER SOCKERS IN BOUT TONIGHT

WHITE PLAINS—

Four dangerous fistfuls of dynamite will be in ther ring tonight when Jimmy Rooney, hard-punching featherweight from Bridgeport Conn., climbs through the ropes to engage Pat Marcuse of Coney Island in the feature eight of the County Center show.

The bout will mark the local debut of Rooney who has dispatched 23 of 46 opponents via the kaps route since deserting amateur ranks in 1948. Rooney's tremendous win streak was stopped by Johnny Dreese at Madison Square Garden last year but he thumped the Jerseyite in a return go.

Marcuse is also a spectacular slugger and fought one of the finest fights of the current Center season although he dropped a decision to Tito Valles several weeks back. The Coney Island battler holds a decision over Bill Bossio.

One of the more popular newcomers to the arena is booked to appear in the semi-final. Chico Vejar, the undefeated Stamford High School welterweight, takes on Kelly Duncan of Astoria, in the feature six. Phil Rizzo of Brooklyn tangles with Frank Gubas of Paterson in the other six.

In the four rounders Tommy Coleman of New York City meets Stanley McPherson of Toronto; Eddie Vall of New Rochelle faces Fred Poulnery of Elizabeth, N. J., and Sid Edwards of Newark tangles with Henry Harper of Harlem.

# Dean of N. L. Umpires Seriously Ill at Home

MIAMI BEACH, Fla., (AP)—William J. Bill Klem, dean of National League baseball umpires is seriously ill at his home on Venetian Island.

The seventy-six-year-old retired umpire is in serious but not critical condition, his nephew, Clarence Geck, reported.

Klem, who served as an umpire from 1905 to 1941, has been suffering with a heart and kidney ailment for more than a year. His last public appearance was a testimonial dinner for Al "Flip" Cronin, Cleveland Indian slugger, Oct. 21.

## Sports Calendar

TODAY

Bowling

Cuinsky Center, White Plains, Pat Marcuso vs Jimmy Rooney; six bout card starts at 8:45 PM.

Bowling

Daily Times League matches, Larchmont Rec Center, 8:30 PM.

Friendly Village League matches, Mamaroneck Rec Center, 8 PM.

Rifle Match

Mamaroneck Rifle Club vs Eureka, at Mount Vernon Range, 8 PM.

Softball Meeting

Meeting of Junior Recreation League football, Hampstead Avenue School (THURSDAY), 8 PM.

Basketball

Second Night at Concordia Prep, Webb Hotel at Concordia College.

Bowling

Fraternal League matches, Mamaroneck Rec Center, 8:30 PM.

# UNKNOWNS SLASH BERTMEN SKEIN; NEW TOP SINGLE

The Unknowns fired away with inspired accuracy at the Larchmont Rec Center last night to assault the Bert's 33-game winning streak into tiny pieces with a surprising 3-0 shutout that highlighted Major League matches. The Electros and Insulators had to sit in the background with their 2-1 triumphs while the Unknowns fought their way right back into a contending position.

Of course the Bertmen couldn't go on forever with their amazingly efficient kegling but it was unfortunate the end had to come on an evening when Bill Petruzzo of the Century Club was tearing up the loop's top single mark with a sizzling 234. Piling up that pinfall in his final try gave Petruzzo 580 timbers for the night, which was enough to garner the series laurels too. Paul Jones, anchorman for the surging Unknowns, took up a wood collection of his own and sported a 578 total. Jones' mates were in fine form too and altogether they pulled a real surprise in ending the Berts' myth of invincibility.

Just as an anecdote, it can be reported that the Major League pin sockers registered 11 games that bested the 200 figure and seven of them were produced by the conquerors of the league pace setter.

The scores:

| Bert's Boys (0) | | | | Unknowns (3) | | | |
|---|---|---|---|---|---|---|---|
| Hurley | 185 | 181 | 182 | Pinkey | 205 | 209 | 169 |
| Ward | 179 | 186 | 174 | Hogan | 215 | 200 | 153 |
| McDyell | 182 | 146 | 149 | Kent | 138 | 147 | 164 |
| Adams | 158 | 151 | 179 | Pesetola | 211 | 179 | 180 |
| Cataffo | 193 | | | Jones | 184 | 202 | 192 |
| Solan | ... | 231 | 211 | | | | |
| Totals | 843 | 894 | 895 | Totals | 953 | 941 | 858 |

| Electros (2) | | | | Century (1) | | | |
|---|---|---|---|---|---|---|---|
| Welch | 153 | 168 | 144 | A Pecora | 179 | 183 | 144 |
| Valice | 185 | 172 | 184 | Grassi | 147 | 135 | 135 |
| Bond | 144 | 144 | 144 | Bond | 142 | | |
| Kinloch | 171 | 167 | 169 | Petruzzo | 185 | 161 | 234 |
| Ciccone | 179 | 187 | 188 | Pecora | 144 | 171 | 212 |
| | | | | O'Puccio | ... | 169 | 154 |
| Totals | 816 | 848 | 838 | Totals | 797 | 819 | 879 |

| Insulators (2) | | | | Mackerers (1) | | | |
|---|---|---|---|---|---|---|---|
| Campbell | 146 | 178 | 167 | White | 166 | 147 | 189 |
| Kersten | 190 | 184 | 167 | G Pecora | 145 | 162 | 162 |
| Coyle | 158 | 174 | 155 | W Pecora | 139 | 148 | 170 |
| Cropanzano | 168 | 171 | 172 | Rose | 135 | 186 | 178 |
| Rotondello | 183 | 187 | 157 | Smith | 142 | 187 | 201 |
| Totals | 852 | 894 | 848 | Totals | 718 | 790 | 910 |

# Bums Guess About Dressen As New Pilot

NEW YORK, (AP)—The guessing game concerning who will manage the Brooklyn Dodgers next season was expected to end today with Chuck Dressen the winner.

Walter O'Malley Dodger President was scheduled conference for this afternoon and the late of Burt Shotton is expected to be decided.

The Associated Press learned yesterday on good authority that Dressen, Dodger coach under the Shotton regime, would be named the new Dodger pilot.

Dodger officials refused yesterday to comment on the report.

Dressen would boss the flock ... was believed to be in New York or vicinity.

Shotton led the Dodgers to two pennants and a second place finish in three seasons at this helm, said he knew nothing of his being replaced.

BOXING LESSONS

Leonard Braunstein, former Golden Gloves champion, will inaugurate a series of weekly boxing lessons tomorrow for the AZA group which meets every Tuesday at the Westchester Jewish Center at 7:45 P. M. All teen-agers are welcome to attend.

# Forest Rangers Rescue Storm-Trapped Hunters

SARANAC LAKE, (AP)—Forest rangers worked their way deep into the Adirondack Mountains today to rescue at least three groups of hunters trapped since Saturday in the storm-tangled woods.

Thirty-three hunters reached safety yesterday, after rangers had cleared fallen trees from miles of trails.

# NYAC Opens Hockey Slate At Playland Thursday Night With Yale Six As Visitors

Great things are expected of the 1950-51 New York Athletic Club hockey team which starts its defense of Westchester and area ice honors Thursday evening at Playland by engaging the Yale University sextet in an 8:20 o'clock contest. The Winged Foot skaters will meet outstanding Eastern hockey opposition at least once a week during the Winter months at Playland Casino Rink.

Five weeks of solid practice sessions are behind the NYAC unit which has been using Madison Square Garden ice as well as Playland for drills. Bill Brielt, one of the top scorers in this part of the country and a great favorite with Playland hockey customers the past three seasons, has been appointed pilot of the NYAC sextet and will be a playing-coach during the forthcoming campaign. Brielt was named to the United States AAU team two years ago and made the trip to Switzerland for the Olympic games.

Brielt had a squad of some 30 skaters to start working into playing condition and has now sliced the team down to what he considers the sleekest 18 men available. The NYACers have three smooth-functioning forward lines plus seven defensemen and two goal-tenders. Joe Schaeffer, a holdover from last year's Winged Foot team, is getting stiff opposition for the regular job from ex-Colgate net-minder Mark Galloway. Holding berths on the team are hockeyists from such leading colleges as St. Lawrence, Colgate and Dartmouth.

Following the Eli opener, the NYACers encounter New Milford semi-pros on Dec. 7, Brown University on Dec. 14, American International of Springfield, Mass. on Dec. 21, and St. Lawrence in a Dec. 27 and 28 twin-meeting. Other games are being arranged for the months of January and February.

Of all the collegiate sextets the Winged Foot skaters have met in the last three years, only Yale has eluded their victory net.

The Westchester schoolboy league will play prelims to the NYAC clashes, starting with the Dec. 7 date. Mamaroneck High School will try to retain its title with opposition from New Rochelle, Greenwich and North Tarrytown.

# 'GOLD' SOX SHOPPING FOR WINTER BARGAIN

BOSTON, (AP)—With deposed Cleveland player-manager Lou Boudreau in their fold and millionaire owner Tom Yawkey's checkbook wide open, the Boston Red Sox have high hopes of swinging another of their breath-taking baseball deals during next week's major league meetings at St. Petersburg, Fla.

The addition of Boudreau, obtained as a free agent, makes shortstop Vern "Junior" Stephens expendable as trade-bait for much needed pitching strength.

Both General Manager Joe Cronin and Steve O'Neill, his bench pilot, have expressed keen interest in such seasoned pitchers as the Philadelphia Athletics' Lou Brissie and the St. Louis Browns' Ned Garver.




YELLOWSTONE has the true old-time Kentucky Sour-mash Bourbon flavor —rich but not heavy.

YELLOWSTONE
KENTUCKY STRAIGHT BOURBON WHISKEY
100 PROOF
BOTTLED IN BOND
Also available in 90 proof
DISTILLED AND BOTTLED BY YELLOWSTONE, INC., LOUISVILLE, KENTUCKY

Quaker City
EST. 1929
STEEL CUSTOM-BUILT
Radiator Enclosures



SEND FOR FOLDER OR STOP IN OR PHONE FOR REPRESENTATIVE—NO OBLIGATION
Westchester Custom Kitchens, Inc.
176 Martine Ave., White Plains, N. Y.
Phone White Plains 6-8100

2% CURRENT DIVIDEND
We Have Never Paid Less Since Our Founding 38 Years Ago

Insured Accounts
Opened before the 10th of any month earn dividends from the 1st of that month.
Inquire about our Bank-by-Mail Plan.
Open an all-purpose savings account.



MAMARONECK FEDERAL
Savings and Loan Association
142 MAMARONECK AVE. • Organized 1891

Check LOW RATES ON ALLSTATE AUTO INSURANCE
• New York State motorists in most cases find Allstate's new low rates substantially less than those of other prominent insurance companies.
• Easy payment plan
• Bigger-value features
• Fast, fair settlements
• Econo-Rate Auto Finance Plan
FREE! "BUYERS' GUIDE TO BETTER AUTOMOBILE INSURANCE"
SEE THE ALLSTATE AGENT in your Sears Store or at Regional Office
New Rochelle, N. Y. 209 Main St.—N. R. 6-5600
White Plains, N. Y. 200 E. Post Rd.—W. P. 9-1181
Yonkers, N. Y. 41 Main St.—Yonkers 2-6464
Mt. Vernon, N. Y. 179 Gramatan Av.—M. V. 8-1700
ALLSTATE INSURANCE COMPANY
Specialists in Automobile Insurance
A wholly-owned subsidiary of Sears, Roebuck and Co., with assets and liabilities distinct and separate from the parent company. Home Office: Chicago.

Want the largest of all low-priced cars?



See the New 1951 Chevrolet
CHEVROLET
on display Saturday
DEC. 9
Your Local Chevrolet Dealer

# The Daily Times

SERVING MAMARONECK AND LARCHMONT

ESTABLISHED OCT. 1, 1925 ★ MEMBER OF AUDIT BUREAU OF CIRCULATION MAMARONECK, N. Y., WEDNESDAY, NOVEMBER 29, 1950 MEMBER OF THE ASSOCIATED PRESS PRICE FIVE CENTS


**The Weather**

Partly cloudy, rather windy and continued cold this afternoon, tonight and tomorrow. High this afternoon in 40s. Snow flurries tonight, low 28 to 35. High tomorrow in 30s. Fresh to occasionally strong westerly winds.

## Combing The Town

*Named Sales Manager*

Franklin M. Finsthwait, above, of 11 Emerson Place, Larchmont, has been appointed district sales manager of Oxweld Railroad Service Division, Union Carbide and Carbon Corporation, with headquarters in New York, it was announced last week by G.P. Bogert, division president. Mr. Finsthwait was formerly Eastern sales representative of the division.

Born in Charry Tree, Pa., Mr. Finsthwait attended Amherst College and began his business career with the Penn Steel Castings Corporation in 1931. He was with the Bethlehem Steel Export Corporation before joining Oxweld in 1937.

He has been a resident of Larchmont for nine years, is married and has two children; a son, Donald, eleven, and a daughter, Jean, seven, both students at Murray Avenue School.

A deacon of the Larchmont Avenue Church, he is also a member of the Men's Club of the Larchmont Avenue Church. He is also a member of the Men's Club of the Larchmont Avenue Church and the Orienta Beach Club, Mamaroneck.

### *Looking to Spring*

The Village of Larchmont has planted 800 narcissus bulbs in the village - owned property adjacent to the Municipal Building on Larchmont Avenue.

At the instigation of Mrs. Patricia Kroh Freudenheim, planting chairman and local garden clubs representative on the Park Commission, and with the cooperation of Arthur Richards, village engineer, the bulbs have been planted in a naturalistic design, in an effort to beautify the property.

Mrs. Freudenheim, civic improvement chairman of the Garden Club of Larchmont and the Garden Club of Larchmont, supervised the planting.

### *Cramer to be Honored*

Floyd Cramer of 120 North Chatsworth Avenue, Larchmont, president of the Washington Heights Federal Savings and Loan Association, will be honored with a testimonial banquet Sunday night in the Crystal Ballroom of the Savoy-Plaza Hotel in New York City by the Zuekal Foundation for World Brotherhood for "his humanitarian and philanthropic efforts towards achieving world brotherhood among men," it was announced today by Dr. Michael Zuekal, founder of the 17-year - old international organization.

Mr. Cramer, who has lived in Larchmont since 1933, is a former treasurer of the Mamaroneck School Board. He is married and has one daughter, Adrian, a graduate of Mamaroneck High School now in her senior year at Skidmore College.

### *At Marine School*

Second Lt. Richard E. Mannix, son of Mr. and Mrs. Arthur J. Mannix of 111 Beach Avenue, Larchmont, is attending a Reserve Officers Course at the Marine Corps School at Quantico, Va.

The course covers the duties and responsibilities of a Marine officer with particular emphasis on all infantry weapons and on tactical problems from the platoon through the battalion level. Command and staff functions and employment of supporting weapons also are covered.

Lt. Mannix is a graduate of Iona Preparatory School in New Rochelle and Holy Cross College.

### *To Appear at TV*

Miss Dixie Roberts of 1308 Park Avenue, Mamaroneck, will be featured in a tap dancing routine on the Robert Q. Lewis television presentation "The Show Goes On" over WCBS-TV tomorrow at 8:30 P. M.

Miss Roberts formerly attended Rye Neck elementary schools, and was graduated from the Carmel, N. Y., High School before entering the entertainment field.

During the last 10 years she has had engagements at the Copa and at the Paramount Theatre in New York City, at the Chez Paris in Chicago, with Milton Berle's Ziegfield Follies, and has made a tour of South America.

### *Radios Wanted*

Mrs. Ernest L. Weiler of 1 Lancia Lane, Larchmont, chairman of supply service for the Larchmont Branch, American Red Cross, has issued a request for 20 table model radios in good condition or easily repairable to be given aged shut-ins in nursing homes.

Anyone wishing to donate a radio may get in touch with Mrs. Weiler either at her home or at Larchmont Branch headquarters and she will arrange to have the radio picked up.

# Shots Trap Pair Fleeing Police Atop Roof Here

### Pair Surprised Rifling Shop; Realty Office Also Ransacked

Two Brooklyn men, surprised by Larchmont police shortly before midnight last night in the act of rifling the John Winkel plumbing ship at 148 Larchmont Avenue, were captured at gunpoint on the roof after fleeing through a skylight as police threw a cordon around the building and fired two shots.

Patrolman John Keresey was taking an off-duty stroll with his dog about 11:40 P. M. when he heard the sound of glass being shattered in the store. He called to a resident of a lighted apartment at 153A Larchmont Avenue to telephone police headquarters for aid and dashed to the rear of the building.

Sgt. Thomas Manning and Patrolman Albert Lowman rushed to the scene in a patrol car while patrolmen Stephen Heinzinger and Henry Korbetzky, who were waiting at headquarters to begin their midnight tour of duty, raced across the street on foot.

Manning and Lowman joined Keresey at the rear of the store while the other two officers covered the front of the building. Keresey broke a pane of glass in the rear door and fired a shot at one of the men as he refused to surrender. Heinzinger fired through the front door at the second man as the pair fled to the roof through a washroom skylight.

Deputy Fire Chief Wilbur Miller turned his car spotlight toward the roof as Sgt. Manning climbed a ladder which he and Keresey had found in the yard. The fugitives gave up when Manning

*(Turn to Page 14, please)*

## TWO VARIANCES OKAY'D BY BOARD

### Shore Acres and Orienta Ordinances By-Passed For Residences

The Mamaroneck Village Zoning Board last night granted Matthew J. Connery a variance to build a one-story house on Shore Acres Drive and James J. Negley permission to build 10 feet from the eastern boundary of a lot at Claflin and Sylvan Avenues.

Mr. Connery stated that he had notified 37 neighboring Shore Acres residents of his plans to build a one-story home with a 30-foot setback and that until last week he had believed that a 30-foot setback was permissable although the average front yard depth is 47 feet on that street. Only 100 feet of the filled land on the 170-foot lot is usable, he pointed out, and the house will be 48 feet deep.

This was corroborated by Engineer Claude Latimer, who added that a WPA seawall project had been abandoned because of the "water over their heads — about 11 or 12 feet — off the end of the line." It was stated by Mr.

*(Turn to Page 14, please)*

## COUNTY CHECKING SPOILED FOOD AS GALE AFTERMATH

### Warnings Issued to Deep Freeze Users; Snow Forecast Tonight

The Westchester Health Department today began a search for food spoilage in scores of stores throughout the County Health District as power and telephone utilities worked to repair gale-broken lines, before the arrival of snow forecast for tonight.

Richard M. McLaughlin, director of the Division of Sanitation, announced today that stores selling frozen foods will be closely scrutinized. Warnings were issued to owners of home deep-freeze units.

If electric power to the freezers was disrupted less than 10 hours, the food is safe, but if more than 10 hours, there is danger, Mr. McLaughlin ruled.

Power was still off to 2,840 consumers this morning, the Westchester Lighting Co. reported. The firm repaired more than half of the breaks remaining yesterday from the storm's total of 61,000. It hopes to complete the job by tonight, except for some isolated homes.

The New York Telephone Co. reported repair efforts were hampered by an additional 2,000 breakages yesterday from weakened tree limbs falling under the weight of rain onto wires. There were this morning 6,092 breaks to repair of the increased total of about 14,000. There was no estimate when the telephone repairs would be finished.

The New York Weather Bureau forecast snow flurries in Westchester tonight with temperatures in the 20s.

The Briarcliff Manor school building was thrown open this

*(Turn to Page 14, please)*

## *Ty Slows Up To Pay $25*

Ty Cobb used to be a speed demon on the base paths for the Detroit Tigers and the Philadelphia Athletics, but when his namesake Tyrus Cobb Gullette of New York City tried it Friday on The Boston Post Road in Mamaroneck he found out that speeding doesn't pay. In fact he paid $25 in Police Court today.

Five other offenders contributed $79 as Judge Henry T. Hornidge fined Thomas Davith of the Bronx $30 on a speeding charge and assessed Brainton Rau of Yonkers and Leonard Morimino of Brooklyn $15 each on the same count. Rau paid an additional $10 for passing a red light.

Dr. Harry Bruskin of 403 Grant Terrace, Mamaroneck and Peter Prhrendorf of New York City, were charged $2 each for parking in restricted areas.

**A CAPACITY HOUSE** is expected tonight for the opening performance of "Goodbye Mr. Fance," which will be repeated tomorrow and Saturday at the Mamaroneck Junior High School for the benefit of the Larchmont Fire Department. Among the companies sharing in this Fenimore Players stage presentation is the Larchmont Patrol Company pictured above. In the photo, left to right, are Eugene Revere, James Stevens, 1rt Lt. William Hubsch, 1st Lt. Thomas Ward, Capt. Alex Scott, 2nd Lt. Vincent Kane, Waldo Operer, Frank Doyle, Corneliss Costello, James Carcano, Edward Bracken, Alan Welty, Vincent McDermott, Frank Looby, Edward Ryan and in the driver's seat, William Tuzzo. —Wm. Russ Photo

## KOREAN SETBACK NOT CATASTROPHE, ARMY CHIEF SAYS

### MacArthur Believed Able To Prevent Military Disaster

WASHINGTON, (AP)—An Army spokesman described the situation in Korea today as "serious but not catastrophic" and striking a note of confidence, said the United States has faced worse "and has come out of it."

He made the statement in cautioning reporters at the Pentagon against "overpessimism."

His assessment came atop earlier assurances to newsmen that high defense officials believe Gen. Douglas MacArthur has enough machines and firepower to prevent a military disaster.

These officials said the United Nations must decide, however, whether Gen. MacArthur will be given sufficient men and the broadened authority he needs to destroy the Chinese Reds in Korea.

**ROKs Regrouping**

The Army spokesman reported that the 7th and 8th South Korean Division, which were hard hit by the Chinese Communists, have pulled back and are regrouping.

"They have not lost their organizations and are not destroyed," the officer said. "The fact that they are regrouping and have their organizations would indicate that their losses were not as heavy as initially reported."

Explaining why the Chinese have advanced despite U. S. tanks, artillery, and planes, the spokesman said the answer is the way totalitarian governments use their troops "with utter disregard of human life."

If an army is willing to take sufficient losses, he said it can always achieve local successes.

## 500 VIEW MOVIE ON BOMB TACTICS

### 2nd Showing Draws Crowd To Chatsworth School; Peters Speaks

"Pattern for Survival," the A-bomb film which instructs civilians in procedures for self-preservation, had its second showing last night at the Chatsworth Avenue School, Larchmont, before an audience of 500 persons. The film was presented by the Larchmont-Mamaroneck Chapter of B'nai B'rith and the program was conducted by the Larchmont Fire Department. The final opportunity the public will have to see the picture will be at 8:30 P M Monday at the Mamaroneck Junior High School.

"Pattern for Survival" gives a detailed explanation of the three destructive elements of the atom bomb—the shock wave, the heat flash and radioactivity. It shows the areas where destruction will be complete and those where a margin of safety can exist. This is followed by demonstrations of the exact steps that people must take in order to protect themselves from the destructive power of the bomb. Even if a bomb should be

*(Turn to Page 14, please)*

# Chinese Threaten To Trap 4 Divisions As UN Forces Flee Swarming Red Attack

**THE POWER SAW** goes to work to hack up one of the mammoth trees that fell on Orienta Point during Saturday's storm. Leslie McArdle and James Hayden of the Village Department of Public Works are shown above working to free wires entangled in the fallen limbs on Bleecker Avenue.

—Staff Photo by Inglese

## *Cold Killing More Than Guns In Korea, Connolly Declares*

Deaths from cold this Winter in Korea will far exceed battle-front casualties, according to Jack S. Connolly of Larchmont, head of the U. S. State Department's Motion Picture Division, who returned recently from a tour of Korea.

Speaking before more than 100 members of the Mamaroneck Legion Post 90 and their guests at the post's December meeting Mr. Connolly gave a graphic description of atrocities committed by the Korean Reds, which he said surpassed the brutality of any war in world history.

Mr. Connolly described the tragic plight of tens of thousands of homeless Korean civilians wandering about the streets with no place to go and with scant portions of rice as their only food.

"The Communists destroyed everything," he said. "There is no heat in any of the few remaining buildings."

The South Korean capital of Seoul he described as "a pretty tough place, with the city a shambles, bridges down, the capitol destroyed, no homes, schools or churches remaining intact.'

All drug stores had been raided by the retreating Communists who took with them all medical supplies, the speaker stated, so there are no drugs left for the treatment of the sick and dying.

The North Koreans were particular severe in their destruction of churches and everything of a religious nature, he declared. "Vestiments were torn from Catholic Churches to tie the hands of their victims," he said. More than 300 were brutally massacred behind the Seoul cathedral. I saw wrecked churches with targets still on their doors. I met one fellow who had been tied to a priest and

*(Turn to Page 14, please)*

## *Scout Benefit Adds Dances To Program*

A program including band selections, skits, and tap and Indian dancing has been arranged by the Mamaroneck District Boy Scouts for its concert at 8 P. M. Friday in the Bellows High School auditorium for the benefit of the Mamaroneck Community Chest.

All Mamaroneck scouts will participate in the benefit which will open with four band selections followed by two skits entitled "Apple Pie and Coffee" and "The Growth Machine." A tap dancing number will be presented by Jim Flora of Mamaroneck Troop 3 and James Tenefrancia, Robert Appel and Skip Whidden, all of New Rochelle and members of the Order of the Arrow, honorary Scout society, will offer an Indian dancing number. Four more selections by the Scout band will close the program.

The audience will be greeted by Community Chest officials and by Everett Houghton, chairman of the Mamaroneck Boy Scout District.

At a meeting of scout leaders last night Perry Andrews, general chairman for the event, stressed the sale of tickets and Mrs. Ruth Waltner pointed out that tickets have been distributed to each troop through a committee of scout mothers.

Senior scouts will serve as ushers and as attendants in the parking lot. All proceeds from the event will be turned over to the Community Chest.

## Wire News Bulletins

**ETNA STILL ERUPTING**

CATANIA, Sicily, (AP)—Mount Etna, erupting since Saturday, continued today to thunder and pour molten lava from some 40 ruptures. One stream of lava, moving at about 130 feet an hour, continued to endanger Renazzo near Milo.

**LAMA'S TREASURE STORED**

NEW DELHI, India, (AP)—The New Delhi Statesman said today 100 mules carrying gold and silver treasure of the Dalai Lama, spiritual and temporal ruler of Tibet, had arrived at Phari Dzong, a four-days march from the Indian frontier.

**NO STEEL SALE FOR REDS**

VIENNA, (AP)—Western allied sources said today a Red Chinese trade delegation recently visited Vienna secretly in an attempt to buy high quality tool steel from Austrian firms. The mission was said to have been "unsuccessful."

## *Here Comes Christmas Story, 'Winky The Mischievous Elf'*

BOYS AND GIRLS!
Guess what's coming!
Mischief, magic and mystery!!!
You will find all this in the story of a little fellow named **WINKY.**

Who is **WINKY?**

Why he's the little elf who gets into mischief, just as you do sometimes. He really doesn't mean to—he tries hard not to—but he just can't help himself.

All the other little elves love him and so will you.

If you like mischief, magic and mystery, follow **WINKY'S** pranks through twelve exciting chapters in this newspaper.

The story will begin next Monday.

Tomorrow we will tell you who wrote **"WINKY, the Mischievous Elf."**

### Allies Escape Across Chongchon River in N. W. Korea

SEOUL, (AP) — Allied forces escaped across the icy Chongchon River in Northwest Korea today under swarming attacks mounted by 200,000 or more Red Chinese.

A. P. correspondnet Tom Lambert, with the U. S. 8th Army, reported (at 4:43 A. M. EST) that the withdrawal in the eastern sector was all but complete.

But fresh Red attacks from three sides threatened the escape gate at Kunu, four miles south of the Chongchon. Communist tanks rumbled on the city from the West—the first reported in the Chinese drive.

Red Chinese sweeping in from the Northeast still threatened to trap the two American divisions around Kunu and two other allied divisions.

There were no immediate reports on the fate of the U. S. 24th and South Korean (ROK) 1st Divisions on the western flank.

The 24th Division, first American outfit to fight in Korea, last was reported in the Pakchon area north of the river, holding open an escape route across the Anju Bridge.

The ROK 1st Division was fighting on the 24th right flank, with its back to the river.

The 8th Army said the ROKs at noon Wednesday were holding off enemy attacks.

It was from this bridgehead north of the river that a 110,000-man Allied force launched Gen. MacArthur's proclaimed "end-the-war" offensive only six days ago.

The offensive stalled after two days when United Nations forces ran into masses of surging Chinese Communists.

Gen. MacArthur warned Tuesday that "a new enemy force" confronted us.

*(Turn to Page 14, please)*

## SCHOOL DAMAGE TOTALED $1,000

### Repair of Roof at Central To Cost District $600 - $750

The Mamaroneck Board of Education took stock of the district storm damage last night, lowering the original estimate to $1,000 for the cost of roof repairs and broken windows. The board approved three bids for other repair work totaling $475 and authorized Trustee Vito Lucene to arrange contracts for two more at $113.50.

Michael Riccardi was awarded a $310 contract to repair brick steps at Murray Avenue School; Foley Hardware Company of Larchmont was awarded a $60 contract for the installation of four ceiling lighting fixtures with guards in a room in the basement of Chatsworth Avenue School, and

*(Turn to Page 14, please)*

## 2ND PLEA SEEKS GAS RATE ACTION

### Citizens Group Tells PSC, Dewey Utility Needs No Subsidy

YONKERS—

Asserting that Westchester gas users "have been penalized long enough" the Citizens Committee Opposing New Gas Rates Inc., yesterday sent a second request to th Public Service Commission asking that the higher "interim" charges be discontinued at once

In a telegram, with copy to Governor Dewey, the group's counsel, Ernest Griffin said:

"The Westchester Lighting Co needs no subsidy. Sufficient time has elapsed to justify the determination of this case on its merits. The temporary increase of rates fixed by you on uly 30, 1948 should be discontinued forthwith."

"It is unthinkable that space heating gas users should be called upon to suffer a third Winter under the excessive interim gas

*(Turn to Page 14, please)*

## *Water Levy Held 'Absurd'*

The $50 per year assessed the Mamaroneck School District by Larchmont for the sprinkler system installed and paid for by the School District in the Chatsworth Avenue School came in for another lively discussion by the Mamaroneck Board of Education last night after a letter was read from the Village Board explaining that the charge is automatically fixed by the village water code and paid by all property owners with sprinkler systems.

The code was termed as "cock-eyed, absurd and outdated" by Trustee Walter F. Brady. "Just because you beat your wife doesn't mean that it's right," he commented. "The principal is wrong. The annual charge is absurd. What service does the village render for the $50?"

Hugh Kirkman, president of the board, remarked that most municipally-owned companies have done away with all "absurd" charges formerly set by private water companies.

The board assigned Mr. Kirkman and Mr. Brady to confer with Larchmont Village Attorney William J. McWilliams and report at the next meeting, Dec. 12.

### Car Contents Rifled

Twenty-five parked cars were found by patroling police at 4:25 A. M. today on Heathcote Hill with doors standing open and the contents of glove compartments strewn over the floor.

Nine of the autos were parked on Livingston Avenue, eitht on Penimore Road and seven on Munro Avenue.

Police closed the car doors and until noon today had received no reports of thefts from the vehicles.

### *Weather Report*

11:15 A. M. Westchester County Airport temperature 34, yesterday 45, lowest 30, visibility 6 miles, wind west at 13, gusts up to 28 mph.

High tides today at 1:34 P. M.; tomorrow at 2:09 A. M. and 2:22 P. M.


**MIRED MANAGER**

stuck because of the help shortage should use The Daily Times Help Wanted ads to fill vacancies in organization. It's the cheapest, surest way now to find good employees. Call Mamaroneck 9-2100 to place your ad.

# Power-Laden NYAC Sextet Set To Open Against Yale Tomorrow

Hockey barges into the area sports scene with a bang tomorrow night at Playland Ice Casino in Rye as the New York Athletic Club sextet, bulging with polished performers, takes on the strong Yale University team. Last season the Bulldogs won 13 and lost . This will be the first of a inter - ning hockey series at Playland in which the NYAC unit ...ents Westchester. Such other colleges as Brown, St. Lawrence, American International and Williams will follow the Eli to the county.

Bill Briell, 150 pounds of veteran hockey player, has been leading the Winged Foot skaters for five weeks since he accepted a coaching assignment for the 50-51 campaign. Of 30 players that turned out, Briell now carries only 18 after selecting the best material. He has three forward lines — playing on one of them himself — seven burly defensemen and two goalies. The squad has used both Playland and the Madison Square Garden rink for workouts and is in peak condition for the opener.

The scoring strength has been bunched into the forward combinations with Briell, Doug Morrison and Jim McFarlane on the first line, Sam Polini, sensation of last season, is teamed with ex-St. Lawrence U. Players Jack Weeden and Tom Garand on the second line and the third unit consists of Ed Garbers, another St. Lawrence grad, at center with Gus Ziegler at one wing. The other wing position is being battled for by former Hamilton College man Carl Knapp, Doug Coleman of Williams, and Jim Hatrick, a vet of the Westchester League.

**Defensive Corps Big**

There is also an abundance of material for the defensive jobs with such experienced players as Lanny Holmes, Stan Williamson, Ken Braun, Hank Gafarik and Bob Burke. They were NYAC regulars last season and now have aid from Fred Gegenheimer of Colgate and Dick Hart, former Yale stalwart.

The husky NYAC goal-tender of last year, Joe Schaeffer, is trying to seal the regular job again this term but stiff opposition is coming from Mark Galloway, who starred at Colgate two seasons ago.

There will be no preliminary contest tomorrow night, but next week the county high school circuit will begin to function with Mamaroneck defending its title against New Rochelle, North Tarrytown and Greenwich.

COACH AND TOP SCORER of the New York Athletic Club hockey team is Bill Briell (above), who will lead the Winged Foot skaters against Yale University sextet tomorrow night at Playland Ice Casino in Rye. Briell was a member of the United States AAU team which participated in the Olympic Games at Switzerland two years ago and has been highly popular with Westchester hockey fans who watched him in previous campaigns. Tomorrow night's clash will open the season for both teams — Staff Photo

## NAT VOLPE TO TALK ON CAGE KNOW-HOW

WHITE PLAINS—

Nat Volpe, director of athletics at Archbishop Stepinac High School, has been commissioned to deliver two lectures on basketball to the Carroll Club of New York City on Jan. 22 and 29.

Volpe is one of several outstanding figures in the athletic world who will address the club on various major sports. The lecture series is designed to acquaint his listeners with the finer points of the major forms of athletic endeavor so as to increase appreciation in them.

Volpe is one of the outstanding cage personalities in the metropolitan area. He attended Manhattan College from 1934-38 captaining the team during his senior year when he placed on the all-Metropolitan team and was awarded the Central YMCA award as the most valuable player in the city. He was selected for the 1938 Olympic team and coached the Manhattan freshmen in 1939 and 1940. He assumed the post of cage coach at Cardinal Hayes High School in 1941 and won two city championships before assuming his present post at Stepinac in 1948.

**BRIDGE IS SYMBOL**

The big Sydney Harbor bridge is an Australian national symbol, similar to the Eiffel Tower or the Statue of Liberty.

Guns
Every Kind Bought for More! Better Trades! Sold for Less!
Impossible? Try us. Tremendous turnover is the answer. 1000 new and used guns in stock. 750,000 bullets. Most new, "hard to get" items. Phone Mamaroneck 9-3830.
NUMRICH ARMS CO.
903 Halstead Ave., Mamaroneck
Open Daily 9-6 & Thurs. Eves.

# Nutmegger Rooney Absorbs Marcune's Coney Isl. Blows

By HARRY DONSKY

WHITE PLAINS—

Coney Island dynamite proved more destructive than the Bridgeport variety last night as Pat Marcune exploded his charged fists on the features of Nutmegger Jimmy Rooney with sufficient regularity to cop a unanimous and one-sided verdict in the County Center fight feature.

Three knockdowns were recorded in the contest with Marcune going down first under a vicious left hook for an eight count in the second round. Retaining his senses under fire, Marcune came back with a two-fisted attack and returned the compliment with a three-count knockdown in the same stanza.

Rooney went down for another count of three in the following round as Marcune coolly countered Rooney's leads with ripping left and right crosses flooring Jim with a stiff left jolt to the chin.

The remainder of the fight assumed a pattern which saw Rooney storm from his corner at the outset of every round with murderous intent only to be stopped short with hard blows to the head. Rooney's mouthpiece was knocked out in each of the final four stanzas and he absorbed a fierce amount of punching. A solid right to the eye in the seventh opened a cut on Rooney who also bled steadily from the mouth in the late stanzas.

Marcune weighed in at 125 while Rooney tipped the beam two pounds heavier.

Despite a badly bruised right hand which was hurt in the second round, Chico Vejar, 147-pound Stamford High School student, solved the enigma that was Kelly Duncan, 147, of Astoria, to score a TKO in 1:09 of the fourth round of this semi-final six. The victory was the 18th without a defeat for the fast-punching Vejar who was extended to win a close decision over the same for several weeks back.

Frank Gubas, 146, e Paterson, N. J. withstood the bulling, mauling tactics of Phil Rizzo, 152, of Brooklyn to cop the verdict in the other six-rounder. Gubas twice floored Rizzo in the second round and showed a well-educated left jab and right cross to rate the verdict over the wildly-swinging and ineffective Rizzo.

**Undercard Dull**

Bid Edwards, 168, of Newark got the questionable call in his four round tilt with Henry Harper, 164, of Harlem. Tommy Coleman, 135, of the West Side decisioned Stanley McPherson, 136, of Toronto in the other four.

## New Manager Aims To Test Bum Hurlers

BROOKLYN, (AP) — Brooklyn's disappointing Dodgers of 1950, especially their collapsible pitching staff, will be put through the wringer in 1951.

This was promised yesterday by new manager Charlie Dressen, who was named to succeed Burt Shotton in a move that surprised nobody. Salary terms were not disclosed, but it was reported the figure is $40,000 a year.

"I've read everywhere that Brooklyn should have won the pennant by 10 games last year," Chuck told newsmen. "I wouldn't know. But I can tell you this. I'm going to find out."

### Fear of Public Forced Shotton Out

NEW YORK, (AP)—Only fear over possible public reaction prevented the Brooklyn Dodgers from renaming Burt Shotton as manager for 1951.

The Associated Press learned from a reliable source today that Shotton had the inside track to return for his fourth full season as Brooklyn boss until as late as 10 days ago. It was only when club officials became convinced that fans desired a change that the idea of rehiring Brooklyn's most successful pilot was dropped.

## LOCAL RIFLERS TAKE MATCH FROM EUREKA

Mamaroneck's long string of rifle-match wins wasn't bothered by Eureka Rod and Gun Club last night at the Mount Vernon Range as the local marksmen posted an easy success. The MRC hasn't lost a Southern New York Inter-City League match in several years and appears well on the way to another crown.

Something apart from the usual occurred when Rudy Heiland took the top-score honor away from sharpshooting Otto Kolb, the first time in numerous engagements that Kolb has failed to snow the way. Heiland just did manage to earn the laurel as his 288 card showed a superior off-hand total, although Kolb posted the same total count.

## Basketball

By The Associated Press

### Professional

LAST NIGHT

National Association

New York 108, Syracuse 94
Philadelphia 76, Boston 74
Indianapolis 86, Fort Wayne 46
Rochester 87, Washington 71
Baltimore 77, Tri-Cities 65

National League

Anderson 115, Kansas City 87
Sheboygan 106, Grand Rapids 78

## '51 SWIAC CAGE SCHEDULE LISTED

The 1951 SWIAC basketball schedule, listing 30 games, was announced today by league president Jack Jarvis of Eastchester.

The schedule includes 10 games for each of the six member schools, gets underway on Jan. 5 and closes with the annual circuit All-Star game on March 9 at Pleasantville.

Bellows and Rye are defending co-champions for the coming season.

The schedule:

Jan. 5 — Bellows at Rye, Pleasantville at Harrison and Eastchester at Edison Tech.

Jan. 12 — Pleasantville at Edison Tech, Rye at Eastchester and Harrison at Bellows.

Jan. 19 — Harrison at Edison, Bellows at Eastchester and Pleasantville at Rye.

Jan. 26 — Edison at Bellows, Eastchester at Pleasantville and Rye at Harrison.

Feb. 2 — Edison at Rye, Harrison at Eastchester and Bellows at Pleasantville.

Feb. 9 — Edison at Eastchester, Rye at Bellows and Harrison at Pleasantville.

Feb. 16 — Edison at Pleasantville, Eastchester at Rye, and Bellows at Harrison.

Feb. 21 — Eastchester at Bellows, Rye at Pleasantville and Edison at Harrison.

Feb. 23 — Bellows at Edison, Pleasantville at Eastchester and Harrison at Rye.

Mar. 2 — Eastchester at Harrison, Rye at Edison and Pleasantville at Bellows.

Mar. 9 — SWIAC All-Star game at Pleasantville.

## Jr. Cage League Set To Operate

Ten teams was the maximum nine School gymnasium as the Junior Recreation Basketball League held its initial confab of the campaign, with Bill Celestino presiding. The captains of eight teams put in appearances yesterday and all were accepted to membership in the loop. The league director then announced that the next two groups expressing desires to enter would be signed up and the entries closed automatically.

All captains are scheduled to meet with Celestino at the MAS gym tomorrow at 3:45 P. M. so that rosters can be submitted for approval, rules settled and a schedule set. Games will be played on Monday and Wednesday evenings, starting at 7 o'clock each night. December 4 has been tentatively booked as the opening date.

The Recreation League is again sponsored by the Mamaroneck Board of Education with Charles Warren and Mr. Celestino directly handling the details.

## F. V. Pin Mark Raised Again

M 1-24, — FV PIN tk 1-2

A solo shutout went to Denny's Four in Pizzolly Village ladies keegling last night at the Mamaroneck Rec Center while the Drive-Ins and Aaron Four bobbed up with 2-1 triumphs in the other scheduled matches.

Highlight of individual efforts for the night was a 219 game by Louis Finelli that raised the seasonal standard for the circuit. Midge Castaldo, a teammate of Finelli's, accounted for the top series pinfall at 488 timbers.

| Aaron (0) | | | | Marlettes (1) | | | |
|---|---|---|---|---|---|---|---|
| Tuttle | 133 | 133 | 139 | A Mase | 143 | 147 | 131 |
| Tomasey | 139 | 148 | 157 | D Wolf | 109 | 98 | 99 |
| Russell | 156 | 160 | 174 | A Warton | 199 | 164 | 144 |
| Cowell | 161 | 134 | 160 | Lemon | 156 | 165 | 134 |
| Totals | 561 | 577 | 583 | Totals | 546 | 566 | 508 |

| Drive-Ins (2) | | | | Rositers (1) | | | |
|---|---|---|---|---|---|---|---|
| Pelmer | 137 | 121 | 137 | Saunders | 166 | 177 | 116 |
| Pennucci | 131 | 148 | 134 | Blind | 165 | 168 | 165 |
| Drivetins | 134 | 132 | 132 | Ciarella | 146 | 133 | 142 |
| Schreyer | 146 | 138 | 157 | Reyer | 167 | 174 | 134 |
| Totals | 548 | 539 | 570 | Totals | 644 | 652 | 557 |

| Expectation (0) | | | | Denny's 4 (3) | | | |
|---|---|---|---|---|---|---|---|
| Flores | 141 | 151 | 159 | Malinowski | 183 | 144 | 144 |
| Smith | 125 | 150 | 111 | Finelli | 119 | 219 | 126 |
| Schmidt | 142 | 134 | 151 | Mastiano | 144 | 140 | 135 |
| Lemal | 126 | 142 | 137 | Castaldo | 176 | 138 | 174 |
| Totals | 532 | 560 | 529 | Totals | 622 | 641 | 599 |

### Sports Calendar

TODAY

Bowling

Fraternal League matches, Mamaroneck Rec Center, 8:30 PM.

Basketball

Sacred Heart at Concordia Prep, Webb Hall at Concordia College.

TOMORROW

Basketball

Roanoke College at Iona College, O'Connell gymnasium, New Rochelle.

Hockey

New York Athletic Club vs Yale University at Playland Ice Center, 8:30 PM.

Football Dinner

Annual Football Officials' dinner at County Center, White Plains, 7 PM.

Bowling

Larchmont Community League matches, Larchmont Rec Center, 8:30 PM.

Aerer Leagues matches, Mamaroneck Rec Center, 8:30 PM.

### Fight Results

By The Associated Press

LOS ANGELES — Chu Chu Jimenez, 134, Mexico City, stopped Juan Zavala, 135½, Mexico, 2.

TAMPA—Danny Nardico, 175, Tampa, decisioned Big Boy Wilson, 212, Charlotte, N. C., 10.

# Gaff and Gun

By FRED LUKS
*Hunting and Fishing Editor*

THE COYOTE, once regarded as the "scourge of the western plains," has also made its presence felt in New York State. Conservationists feel that this vicious member of the dog family is responsible for a decline of deer in the famed whitetail country of the Adirondacks. Photo shows State trapper, Cecil Gotts with two coyotes and five foxes he bagged in two days near Dolgeville, Herkimer County.

HOLMES, N. Y. — As is so often the case with those places where you see an abundance of deer during the closed season, many of the favored whitetail haunts did not please gunners from the metropolitan area. Particularly dismal were the recounts from the Catskills east of the Schoharie to the Hudson.

The famed Adirondacks were no better, in the opinion of the local powder brigade, and up to the moment the only gleaming reports come from the vicinity of Narrowsburg, where deer-hunting has apparently been good for years.

**Charlie Heckert of Yonkers, returning from a long weekend at Saratoga County, where the chance of getting a deer was a "sure thing," related that he had only one shot at a buck but at to great a distance to warrant success. Sole consolation for the outing was a bobcat he and his dad bagged and for which they received the State's bounty of $25.**

Woeful is the tale of the marksman who has successfully hunted deer every year across the country. He spent 11 days near Acra in Greene County and never saw even a spike-buck. But you could have reached out and touched does by the score, he reports, and his story is well substantiated. Why there should be such a lopsided buck-doe population poses an interesting topic, but we aren't sufficiently versed on the subject of animal genetics to answer. Maybe genetics doesn't hold the answer anyway.

* * *

Joe Smith, a venerable outdoorsman up here, invigled us into a coon hunt the night before a trip to the woods near Carmel. A coon-hunt in the bleak blackness of the frigid Dutchess forests is akin to climbing the rugged Rockies blindfolded while being whipped across the face by a cat-o-ninetails.

* * *

**But it is a fascinating sport withal, and observing Smith's bluetick hound perform is an attraction anytime. The coon were made wary by the dry leaves on the ground so the hunt was not successful. There was also the sound of not-too-distant shotgun fire, made perhaps by careless lads who forget to stop hunting deer after 5 P. M.**

* * *

The following morning young Bob Smith and I went over to some meadows lying between Route No. 52 and Fahnestock Park. Bob, who is an accomplished a woodsman as his father, hazarded the opinion that the deer would come to graze the fields early in the day. We were in the meadows only a few minutes before a doe stepped gracefully out of the thicketed swamp.

She moved unconcernedly not more than 50 feet away, as though fully aware of the protection the law has bestowed on her. She suddenly stopped and turned, and as she did so, I caught a glimpse of the buck in the brush. Bob did too, and we raised our guns simultaneously. The target available to me was heavily obscured by the dense thickets, but I took aim at a three-inch patch on the buck's ling area, hoping the slug would get through to its mark.

Bob was maneuvering off to my right. The doe had gone high when he ran, and there being no trace of blood or hair on the trail, we had to conclude the shots were clean misses. Aside from seeing an ebony-colored doe, the rest of the day was uneventful.

Perhaps the remaining two days of the firearms season will be more fruitful. Archers, though, have an extra 15 days for deer in Westchester. It may be that I will have to sally forth with a bow and arrow. If such is the case the deer need suffer no trepidation about going forth themselves.

## Blaik Refutes Army Critics By Revealing 1951 Schedule

WEST POINT, (AP)—Although Army's football schedulemakers have been criticized this season for a "soft" slate that enabled the cadets to pile up an impressive record without expending too much energy, Coach Earl Blaik can't see it that way. And to refute such criticisms, Blaik pointed to a 10-game schedule for next year which includes eight "major" opponents.

Army will open its 1951 season Sept. 22, an unusually early date, against Ohio Wesleyan. The cadets then will face Villanova, Northwestern, Dartmouth, Harvard, Columbia, Southern California, The Citadel, Pennsylvania and Navy. Of these, only Harvard, Columbia, Penn and Navy were on this year's nine-game slate.

Blaik admitted that The Citadel, the military college of South Carolina, could be considered as a "breather," just as New Mexico was this season, but he justified scheduling the game on the grounds that it is a military school and that after six hard games in a row the players deserve a rest before taking on two of their toughest opponents.

The still-incomplete 1952 schedule includes such teams as South Carolina, Southern California, Pittsburgh, Virginia Military Institute and Georgia Tech, Blaik said. Then he added:

"In 1953 we play both Tulane and Duke. What more could you want?"

### Huguenot 'Y' to Open Play in Cage League

The Westchester YMCA Basketball League opens the season tomorrow night with New Rochelle visiting Tarrytown for the inaugural match. Only other game on the first week's slate finds Mount Vernon at White Plains Friday night.

Remaining teams in the loop are Port Chester, Rye and Yonkers, the latter filling the role of defending champion.

The circuit will complete play

# Tiger Courtmen Turn Out For First Drill

A total of 56 zestful candidates flew through the doors to the gymnasium at the Junior High School yesterday as Coach Orlando Ciraco began the task of molding together the 1950-51 Mamaroneck High School basketball squad. Aiding the Hilltop's head cage pilot this year will be Joe Dalia who has taken over the post left vacant when Bill Howell reentered the service.

There is a great deal of optimism at MHS this year as the court campaign approaches, although only two letter-winning boys are back from the 1949-50 unit which captured just three out of 17. Ciraco and Dalia have some good looking cagers up from the Jayvee and Junior High School team and the outlook is thus not bleak at all.

The task at hand is trimming the squad down to working order—about 30 players — and the head mentor expects to have that accomplished in the next week. The vets are Dave Cvanigs and Tommy Carino, both seniors, and the roster of last year's Jayvees lying to make the varsity grade includes Jim Porter, Al Englander, Ralph Stearner, Buddy Boyle, Dick Koch (all seniors), Al Mittlehner, Fred Werblow, Ronnie Schmidt, Buz Giancola and Tony Dopuzo, the junior crop. Schmidt at six feet, five inches is the best potential backboard man in sight but whether or not he has acquired enough polish to hold down the pivot is yet to be learned. Boyle and Larry Collins, who played half of last season, could be of tremendous help to the Tiger quintet since both are better than average shots and good floor men.

**Soph Crop On Hand**

Also to be considered are the current sophs who operated as members of the ninth grade unit during 1949-50. They are Charlie Haviland, Bob Rex, Les Wicker, John O'Brien, Sam Condro, Dom Caparrotta, John Morrone and Herb Wesley.

The Orange cagers will play the usual quota of 14 WIAA contests and four non-league tilts have been scheduled. Two of the games in the latter category are with Pelham and singles are on the slate with R YE AND Scarsdale.

**New Ass't. Mentor**

Dalia is teaching history and social studies at MHS and now becomes assistant basketball mentor. He is a native of Oswego, N. Y., attended Manhattan College and graduated from the University of Miami. His most recent accomplishment in the educational field was a degree from the teachers college at Columbia University. Joe is now making his residence in Larchmont with his wife and eight-week old son.

## TIMES KEGLERS TONE DOWN DRIVE

Things quieted down in the Daily Times Bowling League for this week's matches and comparative calm reigned as the Friendlies were garnering three wins and split decisions were going to the Automotives, Taverners and Englishmen on the Larchmont Rec Center alleys.

Only eight games went over the double century marker and at the head of the list was Bill Roelkecke's 221. In three-game totals, the top roller was Charlie Mulligan of the Automotives with a solid 583 pin production. Joe Masone's 576 came next with 577 downed pins.

The scores:

| Automotives (3) | | | | Friendlies (0) | | | |
|---|---|---|---|---|---|---|---|
| Moulton | 177 | 152 | 154 | McMillan | 149 | 146 | 179 |
| Roehrle | 187 | 131 | 171 | Pankiewicz | 159 | 150 | 137 |
| Blind | 156 | 150 | 150 | Giaimo | 150 | 157 | 173 |
| Kinloch | 176 | 145 | 148 | Bisinger | 190 | 158 | 151 |
| Rock | 157 | 155 | 160 | Webber | 160 | 119 | 169 |
| Totals | 853 | 733 | 783 | Totals | 808 | 763 | 808 |

| Automotives (3) | | | | Rees (1) | | | |
|---|---|---|---|---|---|---|---|
| Trollo Jr | 166 | 154 | 179 | M Lantz | 151 | 168 | 181 |
| Quarrow | 142 | 141 | 141 | White | 191 | 138 | 160 |
| Tyrie | 151 | 159 | 150 | Hoylbock | 169 | 166 | 143 |
| Mulligan | 178 | 178 | 207 | Main | 127 | 155 | 158 |
| Bisciglia | 191 | 157 | 169 | Jones | 156 | 164 | 176 |
| Gullino | | | 159 | | | | |
| Totals | 904 | 857 | 859 | Totals | 808 | 778 | 861 |

| LT's (1) | | | | Taverners (2) | | | |
|---|---|---|---|---|---|---|---|
| Maslo | 179 | 140 | 218 | Pekarik | 189 | 187 | 179 |
| Anton | 146 | 165 | 169 | Radcliffe | 201 | 166 | 166 |
| Spence | 172 | 147 | | Herman | 148 | 164 | 179 |
| Spencer | 150 | 178 | 176 | DeCicco | 200 | 177 | 180 |
| Guild | 179 | 152 | 208 | Fader | 158 | 158 | 152 |
| Caparrino | | | 149 | | | | |
| Totals | 848 | 808 | 915 | Totals | 847 | 852 | 851 |

| Spanion (1) | | | | Englishmen (0) | | | |
|---|---|---|---|---|---|---|---|
| Fagnesa | 166 | 131 | 122 | Shepard | 145 | 176 | 158 |
| Boso | 142 | 180 | 182 | Vinay | 155 | 137 | |
| Roelkecke | 152 | 221 | 134 | Driscoll | 186 | 147 | 170 |
| Kaiser | 173 | 219 | 164 | Sarris | 178 | 157 | 182 |
| Spero | 139 | 146 | 147 | Lotrando | 180 | 197 | 190 |
| | | | | Greene | | | 180 |
| Totals | 748 | 891 | 699 | Totals | 837 | 748 | 841 |

## County's Best Lineman Will Take Trophy

That old football saw "that the backs get all the credit and the linemen do all the work" will be partially dispelled at the 1950 Westchester County Publishers All-Scholastic Football Banquet this year.

This became so today when Joseph Colarusso of Mount Vernon, who annually presents the most valuable player trophy to the biggest vote-getter in the All-County poll, announced inauguration of a new trophy to be presented to the outstanding lineman in the poll.

Ever since the MVP award was first installed, it has been won by a backfield candidate, for the obvious reason that backs, being most prominent from a publicity standpoint, have drawn the biggest votes in this countywide balloting of coaches, officials and sportswriters.

So, this year, the lineman who draws the biggest vote will be awarded with a similar MVP trophy, symbolic of Westchester's outstanding lineman. In the case that a lineman should by chance receive the most votes, the second trophy then would go to the back with the largest point total in the poll. Votes are determined on a 5-3-1 point basis for first, second and third team choice, respectively.

Ballots for this the seventh such countywide poll were mailed to all eligible electors last week. The deadline for their return is midnight tonight, and any ballots received after that time will not be included in the tabulation.

The 33 players named to the three honor teams and their coaches will be guests of Westchester County Publishers Inc. at the annual grid banquet Dec. 13. Site of the affair will be announced at a future date.

## Unbeaten Wyoming Gets 'Gator Bowl Invitation

JACKSONVILLE, Fla. (AP)—Wyoming, unbeaten in nine games, will meet Washington and Lee in the 'Gator Bowl football game here Jan. 1.

Wyoming, coached by Bowden Wyatt is top team in the nation on defense. The cowboys operate from the single-wing formation. Colorful Eddie Talboom runs the show at tailback.

Washington and Lee, coached by George Barclay uses the split-T formation. It is in the Lands of quarterback Gil Bocetti, named to the Southern Conference All-Star team.

'51 Ford at your Ford Dealers now
FLINN MOTOR CORP.
Authorized Ford Dealer
18 Boston Post Road Larchmont, N. Y.
LArchmont 2-3535 — MAmaroneck 9-2211

BLONDIE

By Chic Young

THE THEATER

Starring Popeye