Mamaroneck Tigers Trounced By 19-0 As Gridiron Season Starts

Second Half Rally Yields Three Touchdowns To Davis

After stopping four Davis forays deep into Mamaroneck territory during the first half the Mamaroneck High Tigers finally weakened towards the end of the third quarter, and the A. R. Davis eleven proceeded to ruin Coach George Mooney's debut as Orange mentor as it proceeded to punch three quick touchdowns across the last white line and win by 19—0.

Only sturdy defensive play kept the score down as the Maroon kept threatening all afternoon and were stopped four times in the first half after they had battled deep into Orange territory.

The first threat came early in the initial quarter when Sokoloff, Davis fullback, sparked a drive which carried to the Mamaroneck 24 yard line before it was stopped. Gironda kicked out of that one but a few minutes later with the pestiferous Sokoloff again doing most of the carrying the ball nestled on the 20. The quarter ended at that point with the oval in Davis's possession.

Sokoloff and Ramsey proceeded to make it uncomfortably close at the start of the second period as they marched right down to the five yard stripe. Here a fourth down pass failed and the Tigers took over. DeCicco booted it out and with the help of a clipping penalty the pill was brought back as far as the Davis 40.

An exchange of kicks left the pill on the Davis 39 and Sokoloff, Ramsey and Valentine again went to work. This time, with the help of one jaunt of 20 yards by Ramsey and another 13-yard trip by Sokoloff they carried to the Mamaroneck eight. Two passes failed and the Orange had averted another threat as DeCicco kicked out.

A Mamaroneck passing attack began to operate at the beginning of the third quarter. Two straight first downs on aerials from Gironda to Dick Doyne and Charlie Rigano brought the pill almost to the midfield stripe. Here a penalty for backfield in motion moved it back, but Stingone made three on a buck through the line and Gironda went back to the air. This time however, it didn't work. Two passes fell incomplete and with the ball on the 42 Gironda called a fourth down pass instead of booting it out. When this fell incomplete the stage was set for the Davis drive.

Sokoloff made three, then five, and just to vary things the Maroon's Valentine toted for 20 yards to the Tiger 13-yard marker. The two Davis backs took turns in carrying the ball and it was Sokoloff who finally cracked the line for six points and the lead.

The second score came a moment later as Stingone received and carried to the Mamaroneck 23. Here Gironda, threw caution to the winds and started to call passes again. A first was unsuccessful and a second was worse because Ramsey of Davis intercepted it and galloped the necessary 23 yards for a second Davis score. Hammond's try for the extra point split the uprights.

The quarter ended after an exchange of punts. With substitutes pouring in during the final quarter Carideo and Hammond drove Davis to another touchdown. Carideo, a brother if the famed Notre Dame star, combined with his teammate to get the ball down to the Mamaroneck 13-yard line. Here Wilson lobbed a pass to six-foot-four Gross for the six-pointer. The conversion attempt was wide.

The Tigers' lone serious threat then developed but was abruptly ended as the timer's horn ended the game. It developed after a short punting duel as Carideo was hit hard by the whole Tiger forward wall. The ball occard out of his hands and the Oranemen recovered on the Davis seven. Here the whistle blew.

Aside from the last minute threat the Mooneymen were spending most of the afternoon getting a good defensive workout. The play was almost entirely in Orange territory and the boys had little time to think of the Davis goal as Davis was usually heading for the orange line. Gironda's defensive backing up of the line stood out.

The lineups:

Mamaroneck	Pos.	A. B. Davis
Rigano	L.E.	North
Sansone	L.T.	Rilippo
Buckiin	L.F.	Brockway
Ahern	C.	Sands
Euller	R.G.	Schular
cercicsepe	K.T.	Bowies
Cremin	R.E.	Gross
Gironda	Q.B.	Hammond
Parks	L.H.B.	Valentine
Doyra	R.H.B.	Ramsey
Molle	F.B.	Sokoloff

Substitutes—Davis: Wilson, Carideo, Pierpont, Courtney, Heiser, Mellis, Berke. Mamaroneck: McDermott, Stabler, Starapoli, Stigone, Hoskins, Beal, Rothenberg, Mitchell, DeCicco, Carter.

Score by quarters:

Davis	0	0	12	6	—19
Mamaroneck	0	0	0	0	—0

Movie Timetable—

PLAYHOUSE, Mamaroneck—"Once Upon A Time" at 3:45, 7:20, 10:55; "Shadows In The Night" at 2:00, 5:35, 9:10.
PLAYHOUSE, Larchmont—"Once Upon A Time" at 2:00, 5:45.
LOEW'S, New Rochelle—"And The Angels Sing" at 2:15, 5:40, 9:05; "The Hitler Gang" at 3:55, 8:40, 10:25.
PROCTORS, New Rocelle—"Marine Raiders" at 2:23, 5:58, 9:33; "Youth Runs Wild" at 1:04, 4:39, 8:14, 10:45.
CAPITOL, Port Chester—"Invisible Man's Revenge" at 1:53, 5:28, 9:19; "Home In Indiana" at 3:15, 6:54, 10:39.
EMBASSY, Port Chester—"Mr. Winkle Goes To War" at 1:45, 4:30, 7:24, 10:08; "Kansas City Kitty" at 2:55, 5:55, 8:45.
BILTMORE, Harrison, "Secret Command" at 7:00, 9:25. "Henry Aldrich Plays Cupid" at 8:23.

WAR BONDS will bring our fighting men back home sooner.

CUT INSURANCE LOAN COSTS
By as Much as **55%**
Our arrangement with a large New York Bank assures you of lower rates, privacy and a complete absence of red tape. Loans of $1500.00 and up.
"LOANS BY MAIL"
FIRST REGIONAL AGENCY
60 E. 42nd St. Room 264 MU 2-8354

NEED MONEY For Emergencies?
Borrow at moderate rates and get rid of overdue bills. Repay easily out of earnings.
The COUNTY TRUST Company
MAMARONECK, N. Y.
Please send me rates and terms on personal loans.
NAME
ADDRESS

BILTMORE
Harrison, N. Y. Tel. Park 1919
Tuesday and Wednesday
"Christmas Holiday"
also
"Twilight On The Prairie"

PULLED DOWN FROM BEHIND—Asa Lawrence, F. E. Bellows tackle, catches up with Jack Martin, Scarsdale speedster, after the latter had gained for a nine yard gain early in the first quarter of Friday's Bellows-Scarsdale fracas. Martin, who was injured later in the game, was the chief operative in Scarsdale's first touchdown as the Maroon defeated Bellows by 13-7. —Photo by Pierpont

Oiler Rally In 6th Inning Rips Firemen

A rally in the sixth inning which yielded them three runs sparked the Vileno Oil Burners to a 5—2 triumph over the Town Firemen yesterday in a game played at the Mamaroneck Avenue School field.

Up to that point the teams had battled on even terms as Davy DiRubba and Carl Carpino were generous with hits but stingy with runs. Beldino had opened the second with a blast to deep center for a homer and the Firemen had matched one tally in the third when Loiaconi, who had bunted safely, scooted across the dish on Carpino's single. Came the big sixth, however, and the ball game went with it.

The Firemen made threatening motions in later innings but couldn't quite catch up.

Town Firemen

	AB	R	H
Loiaconi, lf	5	2	2
Lanza, 3b	4	0	2
Masto, rw	3	0	1
Burton, se	2	0	0
Carpino, p	3	0	1
Derby, c	3	1	0
Valtee, rf	4	0	1
Li Brandi, 1b	4	2	0
Mangles, 2b	3	0	0
Iannello, cf	4	0	1
Gary, 2b	1	0	0
Totals	34	3	9

Oilers

	AB	R	H
Florito, c	4	1	1
Dolly, rs	4	0	3
Colabella, 2b	4	0	0
Beldino, ss	3	1	1
Delgatto, 3b	4	1	0
Heinzinger, lf	3	0	3
Mathews, rf	4	0	0
Cileonne, cf	4	0	1
DiRubba, p	3	0	0
Mariano, 1b	3	1	0
Totals	36	5	9

Score by innings:

Oilers	0	1	0	0	0	3	0	1	0	—5
Town Firemen	0	0	1	0	0	0	1	1	0	—3

Browns Win 1st AL Pennant In Tightest Campaign In Years

By JOE REICHLER
Associated Press Sports Writer

America's third wartime baseball season ended yesterday with the St. Louis Browns winning their first pennant in the tightest race in American League history, a race not decided until the last out on the last day.

A 5-2 victory over the New York Yankees coupled with a Detroit defeat by Washington, 4-1 gave the flag to the Browns by one game, breaking a tie that had existed since Friday.

With all due credit to the Tigers for their amazing climb from seventh place on July 13, most fans were pulling for the Browns, not only because the Brownies had never won a pennant but also because of their thrilling comeback after they had apparently dropped out of the running. Just three weeks ago, they had skidded to third place after having led virtually all season.

With Sigmund (Jack) Jakucki hurling a six-hitter before 37,815 fans, the largest St. Louis crowd of the season, the Browns swept a four-game series from the Yankees, to climax a great stretch drive, during which they won 11 out of 12.

Although long distance slugging won the final game from the former world champions—two homers by Chet Laabs and the other by Vern Stephens accounted for all the Browns' runs—pitching was the Browns' chief weapon all season. Nelson Potter, Jack Kramer, Denny Galehouse, Bob Muncrief and Jakucki hurled 10 complete games of the last 12, including four shutouts, and did not give up more than four runs in any of the last 11 games.

Emil (Dutch) Leonard, 34-year-old knuckleballer, who had not beaten the Tigers since Sept. 15, 1941, losing seven straight to the Bengals since, was the Tiger tamer, hurling a four-hitter before a dazed crowd of 45,565 fans. Stan Spence, whose hitting beat Detroit on Friday to create a first-place tie, cracked his third homer in three days to put the crusher on the Tigers

Dizzy Trout, who teamed with Hal Newhouser to set a new lively ball era record with 56 victories, made his second attempt in three days for his 28th victory, but suffered his 14th defeat instead.

Thus the Browns, who had finished as high as second only twice before—in 1902, their first season, and in 1922, when they missed the pennant by one game — won the right to meet St. Louis' National League representative, the Cardinals, in the world series opening Wednesday.

The Yankees failed in an attempt to win their fourth straight flag, dropping to third, the lowest in the Joe McCarthy regime.

The Boston Red Sox ended the season in fourth place, 11 games off the pace. Yesterday they split a twin bill with the Chicago White Sox, winning the first 3—1 and then losing 4—1.

The second division clubs were Cleveland and Philadelphia tied for fifth, Chicago seventh and Washington eighth. The Mackmen won both games from the Indians 5—2 and 5—0 to tie Cleveland, making their best finish since they placed fifth in 1934.

For the Senators, it marked their first last-place finish under Clark Griffith's supervision since he took charge in 1912.

The Cards ended the season splitting a twin-bill with the Giants, losing 6—5 in 13 innings and winning the second 10—5.

Pittsburgh nosed out Cincinnati for the runner-up slot on the final day, splitting a twin-bill with Philadelphia winning the opener 9—1 and nosing the nightcap 7—1, while the Reds bowed to Brooklyn 6—5. Cincinnati finished third 1½ games behind.

Alberta And Bumble Bee Win In Post-Season Yacht Races

Albert Marx's Alberta and W. H. Stanley's Bumble Bee were returned winners Saturday and yesterday in Larchmont Yacht Club's first races of the special post-season series.

Saturday's races, with only six Internationals competing, were held in a 30-mile blow and with high seas forcing the committee to start competition inside the harbor. Alex Gest, chairman, then sent the sloops out to Parsonage Point and return, a course of about six and a half miles.

With scuppers awash the yachts sped round the course closely packed. Only one second separated the first two sloops to come in as Cornelius Shields brought his Alleen home right behind Alberta. Less than a minute late O'Brien and O'Gorman's Mischief came boiling across the line.

Only one mishap occurred as S. E. Szostkowski's Jick was dismasted and had to be towed home.

Yesterday's winds were variable in contrast to Saturday's heavy blow and Bumble Bee, skippered by Arthur Knapp, won handily beating Ethel Hanan's Elsalan by a matter of seven seconds, Shieldrake was third.

The S class sent eight boats to the line yesterday with J. H. Gould's Allons winning by over two minutes from Felicity owned by W. H. McCullough. Wilby Olsen in Woodcock took third place.

The post-season series will continue next Saturday and Sunday.

The Summaries:

SATURDAY
International Class

Start 2 P. M.—Course 6½ Miles

Yacht and Owner	Finish
Alberta, Albert Marx	3:36:57
Alleen, Cornelius Shields	3:36:58
Mischief, O'Brien and O'Gorman	3:37:42
Aries, John & Mackenzie	3:39:49
Myth, Warren Tomlinson	3:41:29

YESTERDAY
International Class

Start, 2:05—Course, 10½ Miles

Yacht and Owner	Finish
Bumble Bee, W. H. Stanley	5:27:34
Elsalan, Ethel Hanan	5:27:45
Sheldrake, J. R. Sheldon	5:32:53
Aries, John and MacKenzie	5:35:09
Alberta, Albert Marx	5:37:16
Woodcock, W.A.O. Olsen	5:37:51
Kandahar, P. S. Patton	5:37:55
Felicity, W. H. McCullough	5:37:16
Woodcock, W.A.O. Olsen	5:37:51
Kandahar, P. S. Patton	5:
Fidget, J.N. Halsted	6:
Gull, Shirley Ellis	7:
Gale, S. M. Wootten	8:
Chica, J. F. Curren	

Class S

Start, 2:10—Course 10½ Miles

Yacht and Owner	Finish
Allons, J. H. Gould	5:35:09
Felicity, W. H. McCullough	5:37:16
Woodcock, W.A.O. Olsen	5:37:51
4. Kandahar, P. S. Patton; 5. Fidget, J.N. Halsted; 6. Gull, Shirley Ellis; 7. Gale, S. M. Wootten; 8. Chica, J. F. Curren.	

Sports Calendar—

TODAY
Bowling
Acres League—Opening Matches: Larchmont Rec, 8:30 P. M.

TOMORROW
Bowling
Mamaroneck Rec Ladies League: Mamaroneck Rec, 8:30 P. M.
Times League—Larchmont Rec, 8:30 P. M.

PUT-PUT . . . AND OUT

FARRAGUT, IDAHO, (AP)—The Farragut News reports a recruit at the Naval Training Center kept riding an imaginary motorcycle around every day. He would leap from his bunk, sound the mental motorbike and put-put about, observing all traffic rules and being careful to keep the tires and gas tank properly filled. Finally the medics gave him a discharge, the News said.

EPIC IN SPUDS

IDAHO FALLS, IDAHO (AP)—An Idaho Falls mother is helping the war food effort, despite difficulties. She picks potatoes all day long, carrying three-month-old twins in a basket and tucked across the fields by older twins and still another child.

OLE IN ONE

A hole-in-one was registered at the Westchester Country Club yesterday by G. Arnacht. The ace was made on the 136-yard fourth of the south course, with a 6 iron.

BUY U. S. WAR BONDS!

BABY'S COLDS
Relieve misery direct—without "doctoring"
RUB ON VICKS VAPORUB

Sell your car to
CADILLAC
For Spot Cash and Top Dollar
At Present Peak Prices
CADILLAC MOTOR CAR DIVISION
General Motors Corporation
1730 B'way at 55th St., New York City - Circle 7-6500

•PLAYHOUSE•
Mamaroneck
TONIGHT - TUESDAY
CARY GRANT
in
"ONCE UPON A TIME"
also
WARNER BAXTER
in
"SHADOWS IN THE NIGHT"
CARTOON — NEWS
Larchmont
TONIGHT - TUESDAY
CARY GRANT
in
"ONCE UPON A TIME"
with
JANET BLAIR
JAMES GLEASON
Salt Lake Diversion
Cartoon
News Of The Day

Last Showing MARK STEVENS Starts Wednesday at 9 P. M. (Never Sun.) FOLLOWED BY the FIGHTING
CAREFULLY AIR-CONDITIONED
RKO PROCTOR'S
NOW
"MARINE RAIDERS"
STARRING RYAN - O'BRIEN - RUTH HUSSEY
AND
Here is today's most startling story!...
"Youth RUNS WILD"
BONITA GRANVILLE
KENT SMITH - JEAN BROOKS

EMBASSY
PORT CHESTER
TODAY and TOMORROW
Edward G. ROBINSON in "Mr. Winkle goes to War"
PLUS
Joan DAVIS - Bob Crosby - KANSAS CITY KITTY

Last Times Today!
"And The Angels Sing" and
"The Hitler Gang"
LOEW'S
New Show—Tomorrow!
Three Gorgeous Gals . . .
Falling For 3 Jivin' G.I.'s
"Three Little Sisters"
with
MARY LEE—RUTH TERRY
CHERYL WALKER
plus
Engrossing Thriller The Critics Rave About
"48 HOURS"
with
LESLIE BANKS
FRANK LAWTON

CAPITOL
PORT CHESTER
NOW THRU WED.
Home in INDIANA
IN TECHNICOLOR
Walter BRENNAN • Lon McCALLISTER
Jeanne CRAIN • Charlotte GREENWOOD
PLUS JON HALL in INVISIBLE MAN'S REVENGE
LEON ERROL JOHN CARRADINE ALAN CURTIS
ELLEN AMEES GALE SONDERGAARD

MUSIC for TOMORROW

TUESDAY

MUSIC FOR THE MORNING—Orchestra Orchestra, WFAS 8:00-8:30 A. M.
Polonaise, "Eugene Onegin" ——— Tschaikowsky
The Sunny South ——— Lange
Can See Why Your Eyes ——— Lange
Serenade ——— Moszkowski
Lullaby ——— Godowsky
Your Eyes ——— Benatzky
Mazurka Tremolo ——— Chopin
Wedding of the Winds ——— Hall

BREAKFASTIFER — Jeana Edwards Trio, WFAS 8:30-9 A. M.
"Pie and Dandy, "Pike and Swift" ——— Swift
"Oh! Kay—Out of You, "Ashfield Goes" ——— Porter
"Moment Musical" ——— Rodgers
"Ay Si Si" ——— Lecuona
Indecisive Is Which Over Me, "Oh Kay" ——— Gershwin
Romance Tra Happy, "Ole, Ma, Fiesta" ——— Youmans

RAINBOW RENDEZVOUS — WFAS 8:30-10:00 A. M.
In My Lady Fancie ——— Elliott
Lullaby, Mozart ——— Mozart
Meditation ——— Archer
Fire and Spring ——— Waldteufel
Sous Paris ——— Waldteufel
La Fiesta ——— Valverde
Nocturne Haiden ——— Godard
Sylvian Melody ——— Tschaikowsky

MID-MORNING MELODIES—Orchestra direction Edmund Pierson with "Artistique" Male Quartet, WFAS 10:30 A. M.
Procession of the Sardad, "Caucasian Sketches" ——— Ippolitov-Ivanow
Who Is Sylvia ——— Schubert
In a Chinese Temple Garden ——— Ketelbey
Lullaby ——— Scott
Flowers for Madame ——— Tobias
Marts and Flowers ——— Tobani
Dance of Elfs ——— Popper
Wedding March ——— Mendelssohn

MORNING SERENADE—Orchestra direction Taylor King with "Paul Robeson, Tenor, WFAS 11:00-11:30 A.M.
Dubna ——— Stone
La Donna e Mobile, "Rigoletto" ——— Verdi
Prize Song, "Die Meistersinger," ——— Wagner
Deh Lascia Ch'io Pianga ——— Frick
Blossbird of Happiness ——— Harmati
Tell Me Where Is Fancy Bred ——— Lehman
Lasser Romahne ——— Rimsky-Korsakoff
"Oh Falling Dew with Sorrow," "Rigoletto" Marietta" ——— Meyerbeer
"Fa Ba Ci Ca" ——— Bizet

SEED AND GOLD NOONDAY CONCERT—Orchestra direction Bernhard Levitow, WFAS 12:30-12:55 P. M.
Les Sirens ——— Waldteufel
Rosenlia Waltzes ——— Padilla
Summer Evening ——— Waldteufel
Dolce Sogno ——— Waldteufel
Lolita ——— Ferdinand
Sweet Clarita ——— Tyrell
Les Filles de Cadix ——— Delibes
Cordoba ——— Albeniz
Mallorca ——— Albeniz
On Wings of Song ——— Mendelssohn

LUNCHEON CONCERT—Orchestra direction Hector Salvatore, WFAS 12:30-12:55 P. M.
Alpine Sons ——— Ancliffe
At Parting ——— Ehrert
The Bobolink, "High Jinks" ——— Romberg
Ole a Lui ——— Elliott
Rhapsody in Blue (Andante) ——— Gershwin
Sensation ——— Rodgers

PROMENADE CONCERT—WFAS 2:00-4:00 P. M. (Intermission for NEWS 2:55-3:00)
Overture, "Die Meistersinger" ——— Wagner
Coronation March, "Le Prophete" ——— Meyerbeer
Hungarian Rhapsody No. 2 ——— Liszt
Siflrtanz, "Sylvia" ——— Delibes
Spanish Dance No. 4 ——— Moszkowski
Chantilly Waltz ——— Waldteufel
Mistrine ——— Rachmanin
Serenade D'Amour ——— Binn
Sweet and Low ——— Barney
Then You'll Remember Me, "The Bohemian Girl" ——— Balfe
Again, Moonlight ——— Ronald
Minuet ——— Beethoven
Prelude, "La Traviata" ——— Verdi
Dance Song, "Faust" ——— Gounod
La Rosa Bianca, "L'Elisir D'Amore" ——— Donizetti
Waltz Song ——— Romeo and Juliet
Gavotte, "Rigoletto" ——— Verdi
Persatian Dance, "Prince Igor" ——— Borodin
Cherry Ripe ——— Scott
Coppelia Ballet ——— Delibes
Chantilly Waltz ——— Waldteufel
Fagan's Cave Overture ——— Mendelssohn
Andante ——— von Blon
Serenade D'Amour ——— Meinardi
My Cardie ——— Scott

CONCERT MINIATURE—WFAS 3:00-3:00 P. M.
Scottish Dances ——— arr. Allaire
Schlo Expressive ——— Bach
Rates Un Ecre ——— Fauré
Waltz ——— Chopin
Nocturne ——— Chopin
Polonie With Variations ——— Chopin
Valse Sentimentale ——— Schubert
Toccata ——— Bach
Valse Brillante ——— Chopin
Variations on Paganini Caprice ——— Schnitzky

RED AND GOLD DINNER CONCERT—Orchestra direction Henry Sternbach with "Leo Rudzman, violinist, WFAS 6:30-7:00 P. M.
Rolling Bells ——— Goldwyn
Turkey in the Straw ——— Guard
Then and Now ——— Chernivsky
Flying Colors ——— Mohnkopf
A Little Bit of Heaven ——— Nash
Ballad for Americans ——— Robinson
Will Love Find a Way, "Stage at Bay" ——— Bowman
Scottish, Mendelssohn ——— Mendelssohn
Waldteufel Prize Song, "Die Meistersinger" ——— Wagner
Medley of Scottish Songs ——— Lyon
Ball of the Sun, "Stage at Bay" ——— Bowman
Scottish, "Green Acres" ——— Kern
Green and Low ——— Barnby
Love in Bloom, "Shes Loves Me" ——— Kalinger
Fox ———

BIGSTER
By Les Porgrave
Y-S! YES THAT'S OLD SLY AND NO MISTAKE! AND BIGGER THAN EVER!
WHY, JUDGE! YOU'RE TREMBLING! YOU'RE ALL ASHAKE!
Y-YES, I KNOW! MY R-RODYMAN'S ROD QUICK!
LISTEN TO HOLDEN! HE'S YOU'RE ILL!
N-N-NO! I'LL B-B-BE ALL R-R-RIGHT IN A MINUTE!
BUCK FEVER!
TORGAN 1072
COPR. 1944 KING FEATURES SYNDICATE INC. WORLD RIGHTS RESERVED

ETTA KETT
I'M GOING TO MEET THAT NEW YOUNG DOCTOR IF I HAVE TO BREAK A LEG!
I CUT GLASS AND STAVED LOOSE FROM SCHOOL TODAY—
I'M SORRY—THE DOCTOR JUST STEPPED OUT!

VIRGIL
By Len Kleis
TWO BOWLS OF SOUP
YES—ALPHABET SOUP
I'M GOING RIGHT STRAIGHT HOME!
THE LETTERS IN MY BOWL SPELLED A NASTY WORD

By Paul Robinson
HE'S GIVING A LECTURE OVER DR. LINCOLN'S GRAVE YOU ILL?
JUST A HEAD ACHE!

Palmers Annex Shut Out As Acres League Starts Play

The Sports Spotter

Castagna for Ubriaco

The ref in the game between A. B. Davis and Mamaroneck got a bit discombobulated Saturday when Orange coach George Mooney sent in Herman Castagna to take the place of Don Ubriaco. Castagna reported to the ref and said: "Castagna in for Ubriaco." The ref, probably because Herm was wearing a helmet which somewhat hampered his pronunciation, asked for a repetition of the substitution. Whereupon, Castagna obliged. Once again the official asked that it be repeated and when he still couldn't understand ordered, "Don't give me any of your lip, who're you going in for?" Ubriaco finally saved the situation by introducing himself.

Basketball

They could work up a basketball powerhouse at Bellows just now. All the stars of last year's S. W. I. A. C. champion outfit are home at the same time and Coach Jack Hasley is probably wishing that he could have Norm Ottman, Dick Carpenter and George Carpenter back in this year's varsity together with the two Joyces, Dick and Bob, who are still in school. Anyway, the two Carpenters, both in the Army, and Ottman who is in the Navy, are home for short leaves and will probably be on the sidelines Saturday rooting for the Blue and Black and wishing they could get back into grid togs and do something about the game.

Coaches Conclave

Scarsdale High plays its grid games only on Friday and that probably explains why so many coaches were watching the Maroon battle the Blue and Black of Bellows last week. Everybody was scouting either Bellows or Scarsdale. We spotted Coach George Mooney of Mamaroneck, Coaches Fairfield and Walsh of Rye, and Coach Eusner of Harrison at the game. None of their teams played that day and they were all on hand to get what they could. Mamaroneck's Mooney was all alone, having ordered his squad to go through a practice while he went up to get a line on what the Blue and Black has to pit against his Tiger squad this Saturday.

Anyway, after the game most of the coaches just happened to drift to one end of the field. It was all very, very polite, and nobody gave anything away!

Reams Kegles 209 String As Messersmith Hits 567

Team Standings

	Won	Lost	Pct.
Palmers	3	0	1.000
Dishrows	2	1	.667
Motts	2	1	.667
Tompkins	2	1	.667
Bassetts	1	2	.333
Fenimores	1	2	.333
Richbells	1	2	.333
Sterlings	0	3	.000

With Wes Messersmith leading the parade the Palmers of the Larchmont Acres league jumped into a quick lead as the circuit opened play last night at Larchmont Rec. The Palmer representatives took the Sterling Hosiery quintet into camp by 3-0, scoring the only shutout of the night, and went into a one game lead over the rest of the field.

Messersmith was the big gun in the Palmer attack as he rolled three remarkably consistent games. His lowest was 184 and his highest was 188. A 185 string was sandwiched between the two and the night's total added up to 567, the high triple for the league. Jim Raymond of the losers was top for this squad with a 487 series.

High single game for the night, however, went to Reams of the Tompkins Hous equad as he hit a 209 to lead his team to a 2—1 victory over the Richbell quintet. Reams sparked the outfit to the highest team game of the night as the squad hit 860 in its second effort. Harland Pinney was high for the losers in this match with a 340 triple.

The Dishrows and the Motts took the final two matches from the Bassets and the Fenimores by 2—1 counts. Bill Campbell topped the keglers in the Dishrow win with a 023 series, while nobody was high on the Mott team since the squad used no less than eight bowlers, with none of them rolling more than two games. High single in the match went to Nelson who smacked the maples for a 184 string.

The scoring in the matches was complicated by the strange handicap system adopted by the loop. Handicaps are set up on an individual basis and change with whomever happens to be rolling on the opposing squad. Thus the Fenimores enjoyed a 50-pin margin in the first game and only a 26-pin bulge in the third. In the Palmer-Sterling match the Palmers had six pins in the first game and then proceeded to give away eight in the second and five in the third fray. Handicaps are figured for every game and league officials are evidently expert statisticians.

Sterlings (0)				
Beckley	134		164	— 300
Davis	161	144	152	— 457
Floreth	158	142		— 300
Swango	150	169	159	— 478
Raymond	168	159	160	— 487
Mayrose		143	127	— 270
Handicap		8	9	— 17
	771	765	783	—2319
Palmers (3)				
O'Rourke	155	122	137	— 416
Pitts	140	122	188	— 450
Reynolds	102	180	144	— 476
Messersmith	184	185	188	— 567
Templeman	168	179	180	— 527
Handicap	6			— 6
	805	788	842	—2435
Fenimores (1)				
Shields	69	106	140	— 315
Swanson	112	136	126	— 374
White	102	129	132	— 363
Crisman	121	160	131	— 412
De Marjo	116	167	156	— 439
Handicap	55	50	26	— 131
	575	748	711	—2034
Motts (2)				
Nelson	184	134		— 318
Thorsen	94			— 94
Barrows	136		176	— 312
Simon	127		143	— 270
Cosewelicz	166	174		— 336
Hall		135	129	— 264
Gelberg		155	123	— 278
Bielwicz		134	168	— 302
	707	726	739	—2172
Bassetts (1)				
Van Houten	118	126	158	— 402
Dorey	183	138	129	— 450
Reeves	139	141	146	— 426
Guest	160	144	152	— 456
Zvirin	150	170	127	— 447
Handicap	18	18	18	— 54
	769	743	704	2216
Dishrows (5)				
Poillon	126	163	158	— 447
Steen	160	131	122	— 413
McArthur	148	132	170	— 410
Kalning	145	159	128	— 432
Campbell	176	199	148	— 523
	755	804	726	2285
Richbells (1)				
Graham	140	157	81	— 378
Binckes	133		88	— 219
Schmedes	154	151	161	— 476
Spencer	160	147	171	— 467
Pinney	186	196	167	— 549
Carr		138		— 138
	793	788	648	2228
Tompkins (2)				
Case	129	136	147	— 412
Reams	159	208	112	— 479
Wright	112	153	196	— 461
Byrne	149	143	130	— 422
McAllister	155	200	142	— 515
Handicap	20	17	20	— 57
	736	860	747	2343

Boxing To Return To County Center

WHITE PLAINS—Westchester's first boxing show of the 1944-45 season will be staged "just as soon as the County Center can be readied for ring fare," C. Dana Caulkins of the Recreation Commission said in revealing that Joe McKenna, Center fight promoter in recent seasons, is set to return here.

Though declining to speculate how long it would take to restore seats and other equipment in the Center, which is being vacated by the Navy, Caulkins said that McKenna is eager to begin operations as soon as possible.

McKenna will begin lining up the first card as soon as an opening date is determined.

Fight Results

By The Associated Press

PHILADELPHIA — Holman Williams, 139, Chicago, and Jose Basora, 135, Puerto Rico, drew, 10. Jackie Leamus, 133, New York, outpointed Eddie Gloss, 132, Philadelphia, 8.

WEST SPRINGFIELD, MASS.—Willie Shanks, 157, Montreal, outpointed Jerry Maloni, 160, Springfield, 10. Frankie Ross, 145, Boston, knocked out Al Lemiere, 144, New Bedford, 2.

NEW HAVEN, CONN. — Bobby Ruffin, 137, New York, KO'd Leo Francis, 132, Panama, 10.

NEWARK, N. J. — Teddy Randolph, 17, New York, KO'd Oscar Goode, 176, Newark, 4. Russell Righter, 139, Paterson, outpointed Jose Charles, 137, Elizabeth.

CHICAGO — Bob Garner, 151, Louisville, outpointed Earl Lawman, 203, Boston, 8. Annunzio Ferraro, 148, Milwaukee, and Al Jackson, 148, Chicago, drew, 8.

SCRANTON, Pa. — Abie Kaufman, 141, Philadelphia, outpointed Andy Klinges, 140, Newtown, Pa., 8.

PROBABLE STARTER. Jack Kramer, St. Louis Brown hurler, who will probably get the nod to open the World Series tomorrow against the Cardinals at Sportman's Park in St. Louis. Kramer has been a Brown mainstay throughout the season.

Scarsdale J. V. Raps Bellows

By WALT RECHER

Yielding scores in every quarter the Bellows J. V. squad was thoroughly whipped yesterday by a scarsdale Junior Varsity team which tallied almost at will to run up a total of 36 points while the Blue and Black representatives were unable to get near the Scarsdale line.

Vocallo, Maroon fullback, was the chief offensive threat as he scored two touchdowns. For the East Enders Jay Williston, sub quarterback and Gunther Westphal, guard, were the standouts.

The lineups:

Scarsdale J.V. (36)	Bellows J.V. (0)
Craig L.E.	Twigg
Hammond L.T.	Austin
White L.G.	Westphal
Smith C.	Gerstle
Decker R.G.	Hagenbach
Marathi R.T.	Hill
Hotson R.E.	Manning
Gilles Q.B.	Bianca
Bellnor L.H.B.	O'Neill
Wise R.H.B.	Gudger
Vocallo F.B.	Beebe

Score by periods:

Bellows	0	0	0	0	— 0
Scarsdale	7	0	13	10	—36

Movie Timetable

PLAYHOUSE, Mamaroneck — "Once Upon A Time" at 2:30, 7:00, 10:00; "Shadows In The Night" at 2:10, 8:45.

PLAYHOUSE, Larchmont — "Once Upon A Time" at 2:55, 7:25, 9:25.

LOEW'S, New Rochelle — "Three Little Sisters" at 2:00, 3:55, 5:50, 7:45; "Forty Eight Hours" at 1:00, 4:16, 7:00, 10:25.

PROCTORS, New Rochelle — "Brother Rat" at 2:45, 5:54, 9:03; "Tiger Shark" at 1:22, 4:31, 7:40, 10:51.

CAPITOL, Port Chester—"Invisible Mans' Revenge" at 1:52, 5:16, 8:38; "Home In Indiana" at 3:32, 6:55, 10:01.

EMBASSY, Port Chester—"Mr. Winkle Goes To War" at 2:45, 7:20, 10:03; "Kansas City Kitty" at 4:00, 8:35, 9:45.

BILTMORE, Harrison—"Christmas Holiday" at 7:00, 9:00; "Twilight On The Prairie" at 8:45.

FAVORITE SELECTION OF YOUR ENTIRE FAMILY
WILLIAMS
CHOCOLATE FUDGE LAYER CAKE 30c
AT YOUR GROCER

Tigers Slate Six Cross Country Meets

Mamaroneck High School's cross country team will open its schedule Thursday when it travels to Greenwich to match strides against Greenwich High School in a meet which will be a prelude to the regular W.I.A.A. schedule which will open with a race against Leonard on Oct. 11.

In all six meets have been carded for the Orange and Black harriers, with all but the Greenwich event in W.I.A.A. competition. In addition to Albert Leonard the team will meet Gorton and New Rochelle before engaging in a triangular meet against A. B. Davis and Isaac Young. The final event will be the W.I.A.A. championship meet on Nov. 10 at Tibbetts Brook Park.

All of the meets will be held on alien territory since no cross country course is available locally.

The Tiger outfit has been practising for the last three weeks under the direction of Coach Ed Furitz and shows promise of being a threat in the league meets in which it will engage.

The complete schedule follows:

Oct. 5: Greenwich at Greenwich.
Oct. 11: Albert Leonard at New Rochelle.
Oct. 20: Gorton at Tibbetts Brook Park.
Oct. 26: New Rochelle at New Rochelle.
Nov. 3: A. B. Davis and Isaac Young at New Rochelle.
Nov. 10: W.I.A.A. meet at Tibbetts Brook Park.

BUY U. S. WAR BONDS!

Sports Calendar—

TODAY
Bowling

Daily Times League: Larchmont Recreation: 8:30 P. M.

Rec Ladies League: Mamaroneck Rec: 8:30 P. M.

TOMORROW
Bowling

Mamaroneck Community League: Opening Matches: Mamaroneck Rec.: 8:30 P. M.

Bowl Major League: Opening Matches: Larchmont Bowl: 8:30 P. M.

Acres Ladies League: Opening Matches: Larchmont Rec.: 8:30 P. M.

Baum-Wiegand Win In Winged Foot Calcutta

E. C. Baum and E. L. Wiegand, both of Mamaroneck, won their way to the Calcutta championship at Winged Foot Golf Club Sunday as they defeated Lieut. Don O'Brien of Mamaroneck and Charles Gerli of Yonkers in the finals of the tourney by the score of three up and two to play.

The Baum-Wiegand duo, cold for the least amount in the Calcutta auction, scored a major upset as they took the championship.

Over $1,000 was contributed to the Halloran General Hospital on Staten Island as a result of the tourney.

FIGHTING IT OUT

NEW YORK — Donitas First, from Henry Lustig's Longchamp Farm, and Mar-Kell, from Warren Wright's Calumet Farm, were expected to battle it out today in the $15,000-added Ladies Handicap at Belmont Park. Mar-Kell is top-weighted at 126 pounds for the mile and one-half route while Donitas first is in with 112.

Mooney Moves Hoskins To Tiger Varsity

Some changes were made in Mamaroneck High School's varsity eleven yesterday as Coach George Mooney began to get his squad ready for the big Bellows game on Saturday.

One change was made in the backfield as Roy Hoskins replaced Vince Molle in the fullback squad. Hoskins showed up well in the Davis game Saturday and Mooney had him working with the first squad yesterday. A second change was necessitated by the injury which will keep Alfie Decicco on the sidelines for a couple of weeks. Mooney sent Carl Huber, a guard, into Decicco's tackle spot.

The Orange outfit went through a tough scrimmage and blocking drill yesterday. The third string eleven was busily trying to learn the T formation which Bellows uses and today the subs will commence trying out the T against the Orange varsity.

The Tigers are carded to meet Bellows Saturday on Manchester Field.

BACK IN FORM

NEW YORK, (AP)—After a rest of nearly two months, Twilight Tear, hailed as the "horse of the year" before her startling head defeat by Vienna in the Alabama Stakes in August, returned to the races at Belmont Park yesterday and had no trouble chalking up her 12th win in 14 starts this year.

MUSIC for TOMORROW

WEDNESDAY

MUSIC FOR THE MORNING—Concert Orchestra. WFAS 7:00-8:30 A. M.
Serenade of Love ——— Romberg
La Colina ——— Kreisler
Cimarosiana
"Music Box Revue" ——— Berlin
Song of the Rio, "Legend of Sadko" ——— Rimsky-Korsakoff
Dance Rhythms ——— Thematic
La Gitana ——— Kreisler
Valse Triste, "100 Piano Moods" ——— Sibelius

BREAKFASTEERS — Male Quartet. WFAS 8:30-8:45 A. M.
Cielito Lindo ——— Fomer
Old Dear Thyme ——— Foster
Oh, Susanna, Let Me Love ——— Foster
Dixie Dreams ——— Foster
How Can I Leave Thee ——— Traditional

RAINBOW RENDEZVOUS—WFAS 9:30-10:00 A. M.
Buenos Caballos ——— Traditional
Summer Evening ——— Waldteufel
Love Stream ——— Waldteufel
Sweetness Waltz ——— Gillis
A La Luz de la Luna ——— Montoya
Tulipetta ——— Dunce
Twinkly Twatch Polka ——— Strauss
Friend I Amour Mirth ——— Cornelius
Adelita Serenade ——— Chaminade

MID-MORNING MELODIES—Orchestra directing Edward Herbert with Mercadians Male Quartet. WFAS 10:30-10:45 A. M.
Toreadors et Andalouse ——— Rubinstein
Mary ——— Tschaikowsky
Fine Barcarole ——— Tchaikowsky
Adagio Cantabile ——— Beethoven
Adagio, Op. 11 ——— Mozart
The Swan ——— Saint-Saens
Mazurka ——— Chopin

MORNING SERENADE—Orchestra directing Bernard Hirsch. WFAS 11:00-11:15 A. M.
L'Amour Toujours L'Amour ——— Fetras
A Kiss in the Dark, "Dream Blossoms" ——— Herbert
A Tune in Tinsel ——— Meaker
Serenade, "Giardino" ——— Mattei
At Dawning ——— Cadman
Mandy Lee ——— Chatterson
"Comin' Through the Rye"—Traditional
Love's Old Sweet Song ——— Molloy

TOUR ALBUM OF MUSIC — WFAS 11:45-12:00 A. M.
Romantic Cycle:
Love Is a Story That's Old, "Madam Butterfly" ——— Herbert
Mr. Man's Haverty Blue ——— Lehar
Selections: Music Hath Mary ——— Hoist
Mr. Green Dream ——— Chemiavsky
Romantic Cycle:
Selections: "Only Girl" ——— Herbert
Rural Dance
Small Talk Away
Personality
When You're Wearing the Fall and Cloth
Meet Me in Dreamland We Love
Selections: Overture, Fine Chorman, Walter Preston, Crane Calder, Time War ——— Kalman

RED & GOLD NOONDAY CONCERT—Orchestra directing Harold Levey. WFAS 12:00-12:30 P. M.
Lolita—Valse Intermezzo ——— Waldteufel
Russian Echoes ——— Traditional
Medley of Italian Airs ——— Traditional
Amaranthus ——— Zimmerman
Blue Danube Waltz ——— Waldteufel
Dear Love ——— Gillis
Under the Starry Vault ——— Waldteufel

LUNCHEON CONCERT—Orchestra directing Harold Levitow. WFAS 12:30-12:45 P. M.
Selection, "Sari" ——— Kalman
Dance ——— Chopin
Great Air ——— Ave. Prutsch
Selections, "The Gypsy Princess" ——— Kalman

PROMENADE CONCERT—WFAS 5:00-5:30 P. M. (Intermission for News 5:30-5:45)
Sacrimonda ——— Bassini
Air Varie, "Alte Weise" ——— Boccherini
March, "Sonnenschein" ——— Ziehrer
Finale, "Rigoletto" ——— Verdi
Sabotage ——— Gillis
Amaranthus ——— Zimmerman
Andante Amoroso ——— Hvorsl
Serenade, "Fate of Hoffman" ——— Offenbach
Wine to the Mountains, "Il Trovatore" ——— Verdi
Selections, "Aida" ——— Verdi
Lamentation ——— Dancelli
Cupido Zu Ja Fazz ——— Thomas
Overture, "Prince Igor" ——— Borodin
Pepita ——— Lecuona
Pepita Tango ——— Borodin
Arcanoil, "Mathias" ——— Dubois
Wedding Music, "Lohengrin" ——— Wagner
Finale Act II, "Aida" ——— Verdi
Wedding Of Almond Blossom ——— Van Weel
Blue Marianella ——— Trebelli-Gaudin
Fiesta Suite ——— Pinkham
Prelude in the Modal Style ——— Pinkham
Serenade ——— Wolf
Minuetto ——— Boccherini
Noisse ——— Moskowski
Prologue, "Pagliacci" ——— Leoncavallo

ACROSS THE FOOTLIGHTS — WFAS 5:30-5:45 P. M.
They Didn't Believe Me ——— Kern
Dance, Little Lady ——— Kern
Long for the Moon Linning ——— Kern
Smile Orch In Your Eyes ——— Kern
Roberta ——— Kern
Dance, Little Lady ——— Kern
"Sweet Adeline" ——— Kern
With a Song in My Heart ——— Rodgers
March of the Musketeers, "Three Musketeers" ——— Friml
The Co Sumber ——— Vonnans
O' Mee River, "Showboat" ——— Kern
Why Do I Love You? "Showboat" ——— Kern

RED & GOLD DINNER CONCERT—Orchestra directing Harold F. Billard. WFAS 6:00-7:00 P. M.
La cucina ——— Gasne
All Wool ——— Godowsky
Spanish Serenade ——— Chaminade
Glamour Mis, "The Firefly" ——— Friml
Rainbow Dance ——— Friml
Serenade of Love ——— Romberg
Dance, Op. 46 ——— Dvorak
Kiss Me With Your Eyes ——— Eldred
Tchaikowsky Medley ——— Tchaikowsky
I Love the Moon ——— Rubens
Dance Dos Moulinets, "Andrieux" ——— Pierne
Solo ——— Prokofieff
Zalmoie ——— Sibelius
Overture ——— Schumann
Dance of the Winds ——— Friml
Waltz Medley, "Count of Luxembourg" ——— Lehar
Song of Spain ——— Rimsky-Korsakoff

LOEWS
NOW SHOWING THRU WED
3 Gorgeous Gals Cutting Up
Hi-Jinks!
MARY LEE—RUTH TERRY
CHERYL WALKER as
"THREE LITTLE SISTERS"
— PLUS —
A Honey of Picture Suspense!
thrills:
"48 HOURS"
with
LESLIE BANKS
FRANK LAWTON

PLAYHOUSE
Mamaroneck
TONIGHT
"ONCE UPON A TIME"
also
"SHADOWS IN THE NIGHT"
WED. EVE. AT 8:30
HOOK & LADDER CO. BENEFIT
ON THE STAGE
TOMMY TUCKER AND HIS BAND
and Stars of Stage, Screen and Radio
— On The Screen —
"SWING FEVER"
Larchmont
TONIGHT
"ONCE UPON A TIME"
WED. - THURS.
"Days Of Glory"
Introducing
TAMARA TOUMANOVA
GREGORY PECK
ALAN REED
MARIA PALMER
Salt Lake Diversion
Color Cartoon

Last Showing MARK PRITCHARD JOHNNY MERCER in R.F.O. Musical Hit-Parade of the Nation
CARPENTER'S AIR-CONDITIONED
RKO PROCTOR'S
NOW
RONALD REAGAN
JANE WYMAN
PRISCILLA LANE
"BROTHER RAT"
AND
EDWARD G. ROBINSON
"TIGER SHARK"
with ERA. PRIGMON J. CARROL NAISH
Starts THURS "JANIE"
JOYCE ARTHUR ANN SOTHERN
Plus — JANE WYMAN in "CRIME BY NIGHT"
COMING MON. TUES. WED., OCT. 23, 24, 25
ROBERT Y. SHERICK'S "WILSON" IN TECHNICOLOR

EMBASSY
PORT CHESTER
— Last Times Today —
"Mr. Winkle Goes To War"
— plus —
"Kansas City Kitty"
TOMORROW and WEDNESDAY
Jamboree
RUTH TERRY
GEORGE BYRON
PAUL HARVEY
THE SAINTS (THIS) AND (THAT)
and BOB WILSON
— PLUS —
"THEY MADE MY GIRL A HITLER BRIDE!"
"THEY LIVE IN FEAR"

CAPITOL
PORT CHESTER
TODAY and TOMORROW
Home in INDIANA
IN TECHNICOLOR
Walter BRENNAN — Lon McCALLISTER
Jeanne CRAIN • Charlotte GREENWOOD
PLUS JON HALL
INVISIBLE MAN'S REVENGE
with LEON ERROL JOHN CARRADINE ALAN CURTIS
EVELYN AMES CALE SONDERGAARD

New York's TO-NIGHT
MAMARONECK WINDSOR LOCKSMAN ROAD 8 WAY PLAYS
TAYLOR HOLMES
"The MAN WHO CAME TO DINNER"
Mon. Oct. 10 "Arsenic & Old Lace"
MON. TUES. WED. THURS. 1/2 B'WAY PRICES! MAT. WED. 50c TIL 6 P.M.
MOTION PICTURES

DARRYL F. ZANUCK'S
"WILSON"
A 20th Century-Fox Picture
IN TECHNICOLOR
Now Playing VICTORIA Sixth Ave. & 46 St.

CARMEN MIRANDA
DON AMECHE • Wm. BENDIX
"Greenwich Village"
A 20th Century-Fox Picture
IN TECHNICOLOR
Plus on Stage
VELOZ & YOLANDA • HAL LEMON
PETER SISTERS • SENOR WENCES
BUY MORE BONDS ROXY 5th Ave. & 50th St.

BILTMORE
Harrison, N. Y. Tel. Park 1919
TODAY and TOMORROW
"Christmas Holiday"
— also —
"Twilight On The Prairie"

Rodeo
ROY ROGERS
In Person
with Trigger
OPENS TOMORROW
thru Oct. 29
Every Nite 8:30
MATS. 2:30 FRIDAYS, SATURDAYS, SUNDAYS & COLUMBUS DAY
CHILDREN 14 PRICE ALL MATS.
Reserved Except Sat. Nite
$1.75-$2.50-$3
Other res. seats: 3.50, 4.20, 5.
Sat. nite res.: $1.75, 2.50, 3.50, 4.75, 5.50
TAX INCL.
MAIL ORDERS PROMPTLY FILLED
GEN. ADM. $1.25
2006 STATE DAILY
MADISON SQ. GARDEN

M-G-M PRESENTS
IN PERSON
TOMMY TUCKER TIME
TOMMY TUCKER AND HIS ORCHESTRA
FEATURING
★ Don Brown
★ Kirwin Sommerville
★ 3 Two Timers
. . . plus . . .
★ VICTOR BORGE, JOAN EDWARDS
★ BOB DUPONT (The Funny Juggler)
★ THE BERNARDS
★ WILD BILL AMES (Cavalcade of Voices)
. . . in addition to . . .
On The Screen
KAY KYSER and LENA HORNE
. . . in . . .
"SWING FEVER"
BENEFIT OF
Mam'k. Hook & Ladder Co.
No. 1
Wednesday, Oct. 4th
8:30 P. M. at the
PLAYHOUSE
Reserved Seats $2 and $3. Tax Included
General Admission $1 Tax Included

BIG SISTER

By Les Porgrave ETTA KETT

By Paul Robinson

Diners, Recs And Milkmen Victors As Recreation Loop Begins Play

O'Neill's 534 Tops Keglers; Parker Rolls High Single

TEAM STANDINGS

	W.	L.	Pct.
Diners	3	0	1.000
Milkmen	3	0	1.000
Recs	3	0	1.000
A. B. C.	0	3	.000
Blueprinters	0	3	.000
Soundviews	0	3	.000

Three shutouts featured the kegling as Mamaroneck Recreation league got under way last night. The Diners blanked the Sound View five while the Milkmen were turning back the Alert Bowling Club and the Blueprinters were falling easy victims to the Rec quintet.

As has been the case with most early season kegling the scores were nothing to brag about since Jim O'Neill's average 534 triple topped the league as he led the Diners to their triumph. The Sound View team, trimmed by the Diners, was led by Bill Driscoll who had 519.

High single game for the night was rolled by Tommy Parker in the Milkmen's whitewashing of the Alert Bowling Club. Parker kegled 194 in his first string to take the honors.

In the final match, another low scoring affair, the Recs had an easy time with Blueprinters with Blumensheid leading the keglers in the match. None of the three games was close as the Rec quintet kept pace withe Diners and Milkmen in the first night's competition.

The scores:

Diners (3)				
D. Maria	192	168	151	511
Amaruso	110	138	116	362
Acavell	122	136	135	393
Lupo	159	167	165	491
O'Neill	177	187	170	534
	760	793	720	2291
Sound View (0)				
Reyes	114	157	146	417
Keefe	99	102	101	302
Rock	164	145	146	455
Steinaker	155	147	163	465
Driscoll	192	168	159	519
	724	719	715	2158
A. B. C. (0)				
Seavey	164	156	135	455
Tuchampion	157	125	140	422
Haviland	123		111	234
Palazzolo	115			115
Havlicek	135	112	148	395
Keech		120	99	219
Hoddinot		75		75
	694	591	633	1918
Milkmen (3)				
Parker	164	192	164	520
Wright	124	126	153	403
Harvin	144	137	136	417
Frass	155	122	132	409
Webber	164	158	180	502
	751	675	757	2249
Recs (3)				
Gasparini	120	151	158	429
Dupont	151	151	145	447
Brady	153	175	94	422
Blumensheid	182	159	169	510
Spero	134	170	145	449
	740	806	711	2227
Blueprinters (0)				
Ciliberti	162	152	187	501
S. Nicolais	120	103		223
R. Nicolais	133	138	128	399
Di Roberto	52		96	178
Hutchins	145	114	119	378
Card		110	114	224
	642	617	644	1903

Sports Calendar—

TODAY

Bowling

Victory Bowling Club, Mamaroneck Rec, 8 P. M.

Larchmont Community League, Larchmont Rec, 8:30 P. M.

Cross Country

Mamaroneck High School vs. Greenwich High School at Greenwich.

TOMORROW

Bowling

Mamaroneck Rec Ladies League, opening matches, Mamaroneck Rec, 8 P. M.

Larchmont Ladies League, Larchmont Rec, 8 P. M.

Bowl Major League, Larchmont Bowl, 8:30 P. M.

BUY U. S. WAR BONDS!

Kadilec Named President Of Ladies League

Velma Kadilec was chosen head of the Larchmont Ladies' League last night as the bowlers of the circuit held their final organization meeting at Larchmont Rec. Named to assist Mrs. Kadilec in the operation of the circuit were Ione Holden who was chosen secretary and Betty Shields who was elected to the treasurers office.

Four teams, many of them composed of entirely new bowlers were present at the organization meetings. The squads chose captains and named their teams, with every one of the outfits named after some bird. The teams, with the first named as captain, are as follows:

Larks: Betty Shields, Ruth Swango, Mildred Earl, and Lillian Crisman.

Wrens: Pauline Swanson, Velma Kadilec, Mae Hare and Mart Sunnell.

Orioles: Lillian Messersmith, Dea Csonge, Florence Wilson, Lerola Steen.

Robins: Francesca Van Heusen, Jane Holden, Vera Reiger, Josephine Raymond, Paulin Van Heusen.

Tumbo 5 Rips Benjamins, 2-1

The Tumbo Five, Mamaroneck's representatives in the New Rochelle Major League, copped their second straight match last night as they turned back the Benjamins by a 2-1 count.

The victors did no startling bowling as their triumph was based on consistent, rather than high kegling. Top games and top scores in the match went to Shirghio of the losers whose 208 was high string and whose 570 was by far the best series. For the winners it was Wolff's 532 which was high.

The score:

Benjamin (1)				
Bogue	116	108	204	428
Larecchi	165	167	195	527
Blind	150	170	170	510
Blind	188	188	188	564
Shirghio	181	181	208	570
	820	814	965	2598
Tumbo 5 (2)				
Russell	177	165	166	508
Smirge	148	179	195	522
Goetze	162	167	189	518
Wolff	173	164	190	532
Gianunzio	186	174	148	508
	831	849	888	2588

NELSON POTTER, star Brownie hurler, who will try to make it two straight for the St. Louis American League entry against the Mound City Cardinals who will probably start Max Lanier, a southpaw, on the hill. Potter boasts a season record of 19 won and 7 lost while Lanier's record reads 17 and 12.

Tigers Ready For Bellows Fray Saturday

Both Bellows and Mamaroneck High School elevens put in a tough day's drill yesterday in preparation for the big battle Saturday afternoon at Manchester Field.

With his squad in good physical shape Coach Jack Hasley sent the boys through a long blocking drill and then through a bruising scrimmage. John Magrino, big tackle who was injured during last week's practice, was again in uniform and worked out with the team. Two fourtner backs, however, Marty Gallotti and Witch Lanza, stole the show as Gallotti swept the second string ends with almost monotonous regularity while Lanza did some good work on power plays through the middle. Lanza, incidentally, is a former student at Mamaroneck High.

Down at Tigertown Coach George Mooney, with three of his first string temporarily laid up, found plenty of work for his squad. Working in Hoskins at fullback was one of his difficulties and finding a guard to take Buckin's place and a tackle to replace Decicco were among the problems tackled by the coach. The latter trouble is the most serious since Bowers, second string tackle is also out with a slight injury. The Orange coach experimented with both line and backfield, sending his charges through a scrimmage against the T formation used by Bellows.

Carraturo Hits 217 String As Bowl League Gets Going

Four of the teams in Larchmont Bowl's Major League opened the league season last night as both the Cape Cod outfit and the Bowl quintet rushed up shutouts in the circuit's first matches. The victims were the Langdons and the Crabtrees.

The Bowl outfit did by far the best kegling as they turned back the Langdons in three games. With Carraturo leading the pack the Bowl took the first game by a comparatively close 24 pins and then proceeded to knock down the maples for a 918 in the second string. That turned out to be high game for the night. The final game, however, was a close squeeze for the Bowl team as they won by just a single pin. Harland Pinney of the losers, had high series for his squad with a 501, although Carraturo, spurred by a 217 string, managed to get 558 to lead both teams.

In the second match, a low scoring affair, the Cape Cods had no trouble shellacking the Crabtrees. Esposito with 176 and 491 was high for both teams.

The other four outfits in the circuit will get under way tomorrow night when the Shore Road five meets the Rock Wool team and the Lavenders clash with the Clippers.

Last night's scores:

Langdons (0)				
Seyffer	155	208	126	490
Phillip	156	154	131	441
Morris	121	149		270
Davis			134	134
Pinney	164	184	203	501
Armbruster	126	146	173	475
	752	841	777	2370
Bowl (3)				
Salasin	158	181	131	470
Blind	150			150
Swango		192	191	383
Valle	140	172	164	476
Mangini	150	156	129	435
Carraturo	178	217	163	558
	776	918	778	2472
Cape Cods (3)				
Esposito	145	168	178	491
Paradise	132	126	126	384
Scoco	178	104		282
Sabia	128		165	293
Pantano		145	153	298
Manfrida	142	143	190	475
	725	686	752	2163
Crabtrees (0)				
Sawyer	120	145	137	402
De Santo	93	67	114	274
Baio	80	98	107	285
Vitro	134	115	141	390
Secomano	136	126	142	404
	563	561	631	1755

Soccer Team Is Bolstered

WHITE PLAINS—The White Plains Soccer Club's scheduled Metropolitan District League game against the Segures Sunday has been postponed because the defending champions are unable to obtain a field this week, Ed Carlson of the Plains Eleven reported today.

The game, originally slated at Brooklyn Oval which will not be available, will be played later in the season.

Movie Timetable—

PLAYHOUSE, Mamaroneck—"Step Lively" at 1:30, 3:30, 5:30, 7:30, 9:30.

PLAYHOUSE, Larchmont—"Days of Glory" at 1:25, 3:20, 5:20, 7:20, 9:20.

LOEWS, New Rochelle—"In Society" at 1:50, 5:35, 9:00; "Song Of The Open Road" at 1:00, 4:00, 7:10, 10:15.

PROCTORS, New Rochelle—"Janie" at 1:45, 5:55, 8:37; "Crime By Night" at 1:37, 4:34, 7:41, 10:42.

CAPITOL, Port Chester—"Marine Raiders" at 1:30, 4:31, 7:32, 10:34; "Youth Runs Wild" at 3:12, 6:11, 9:11.

EMBASSY, Port Chester—"They Live In Fear" at 1:40, 4:45, 8:15; "Jamboree" at 2:45, 6:40, 10:20.

BILTMORE, Harrison—"Voice In The Wind" at 2:00, 10:00; "Hot Rhythm" at 8:45.

LOEWS TODAY!

ABBOTT and COSTELLO IN SOCIETY

with ARTHUR TREACHER MARION HUTTON WILL OSBORNE and Orch.

plus

That new delightful musical "SONG OF THE OPEN ROAD" starring Ralph McCARTHY • Jane POWELL with CESAR ROMERO • Dick BERGEN BONITA GRANVILLE

Styled for today

Those who know New York prefer The Chatham. Here, their accustomed mode of living is convenient to the smart New York they move in. They are also assured the quiet dignity of their own private life no matter how long their visit in the city.

Single $4 to $6 — Double, $5, $6 and $8 Suites, $10, $12 and $14 Large Suites, 2 bedrooms and baths, $18 to $25.

HOTEL Chatham

Frank W. Regan, Manager Vanderbilt Ave. at 48th St., New York

Back for his fourth triumphant year BY PUBLIC DEMAND

VAUGHN MONROE AND HIS ORCHESTRA "The Most Talked of Band in America"

FEATURING MARILYN DUKE Popular Singing Star BOBBY RICKEY Sensational 18-year-old Drummer

CENTURY ROOM THE COMMODORE RIGHT AT GRAND CENTRAL TERMINAL

Can You Eat without Worry?

If food you are fond of seems to cause acid indigestion and upset stomach, get quick, happy relief by taking delicious tasting Stuart Tablets. They contain ingredients often used by doctors to relieve symptoms of gastritis and acid indigestion. You'll feel better and eat better. Get Stuart Tablets at 35c, 60c, or $1.20 under maker's positive money-back guarantee.

Many Never Suspect Cause Of Backaches

This Old Treatment Often Brings Happy Relief

When disorder of kidney function permits poisonous matter to remain in your blood, it may cause nagging backache, rheumatic pains, leg pains, loss of pep and energy, getting up nights, swelling, puffiness under the eyes, headaches and dizziness. Frequent or scanty passages with smarting and burning sometimes shows there is something wrong with your kidneys or bladder.

Don't wait! Ask your druggist for Doan's Pills, used successfully by millions for over 40 years. They give happy relief and will help the 15 miles of kidney tubes flush out poisonous waste from your blood. Get Doan's Pills.

Last Showing NOW! STARTS Starts Wednesday at 9 P.M. Doors Open 1:45 FOLLOWED BY the FATAL

CAREFULLY AIR-CONDITIONED RKO PROCTOR'S

NOW

JANIE Joyce REYNOLDS • Robert HUTTON AND "CRIME BY NIGHT" JANE WYMAN

COMING MON. TUES. WED., OCT. 23, 24, 25 DARRYL F. ZANUCK'S "WILSON" IN TECHNICOLOR

CAPITOL PORT CHESTER NOW THRU MONDAY

MARINE RAIDERS Starring PAT O'BRIEN ROBERT RYAN RUTH HUSSEY Frank McHUGH • Barton MacLANE

Plus Youth RUNS WILD BONITA GRANVILLE KENT SMITH JEAN BROOKS GLENN VERNON

PAY BY CHECK and BANK BY MAIL

Open a checking account and bank from the nearest mail-box. Just use the coupon below.

The COUNTY TRUST Company MAMARONECK, N. Y.

Please send me forms to open my checking account by mail.

NAME

ADDRESS

BILTMORE Harrison, N. Y. Tel. Park 1919

Today and Tomorrow "Voice In The Wind" Francis Lederer • Sigrid Gurie also "Hot Rhythm" Dona Drake • Robert Lowery

ADVERTISEMENT

Worry Of FALSE TEETH

Slipping Or Irritating?

Don't be embarrassed by your false teeth slipping, dropping or wabbling when you eat, talk or laugh. Just sprinkle a little FASTEETH on your plates. This pleasant powder gives a remarkable sense of added comfort and security by holding plates more firmly. No gummy, gooey, pasty taste or feeling. It's alkaline (non-acid). Get FASTEETH at any drug store.

EMBASSY PORT CHESTER

LAST TIMES TODAY "JAMBOREE" also "THEY LIVE IN FEAR"

FRIDAY THRU TUESDAY

MARGARET O'BRIEN CHARLES LAUGHTON ROBERT YOUNG in The Canterville GHOST WILLIAM GARGAN • REGINALD OWEN "RAGS" RAGLAND • UNA O'CONNOR

Plus MEET THE PEOPLE LUCILLE BALL • DICK POWELL

Be Thrifty... GRISTEDE'S Buy Quality

Give to your WAR FUND For Our Own— For Our Allies

YOUR LOCAL Community AND War Chest Drive IS UNDER WAY!

GRISTEDE recognizes the splendid achievements of your local War Fund Drives in the past... and to do our share in helping the present campaign reach its goal, we are doubling our contribution for 1944.

GRISTEDE'S FINEST QUALITY Selected Cuts of STEAK

PORTERHOUSE • CHUCK 14 POINTS 3 POINTS

ROUND • SIRLOIN 13 POINTS 13 POINTS

Meat Prices Effective October 5th, 6th and 7th

BROILERS and FRYERS Finest Quality, Fresh-Killed lb. 43c

FRESH HAMBURGER lb. 29c

SAUSAGE MEAT Tuffy Brookfield 1 lb. rolls, bag 39c

Gristede's QUALITY FOODS

Grocery Prices Effective October 5th thru 11th

QUAKER OATS Regular or Quick Cooking 20-oz. pkg. 12c

BISQUICK FLOUR For Better Biscuits in a Jiffy 40-oz. pkg. 31c

IVORY SOAP For Washing Dishes & Protects Hands 2 large cakes 19c

VERMONT MAID SYRUP 1/2 Maple Bot. 23c

CHIFFON SOAP FLAKES large pkg. 19c

Shedd's OLD STYLE SAUCE Zesty Fish and Meat Dressing 8-oz. bot. POINT FREE 18c

Serve with Shrimp Cocktail, Cold Meats, Chicken, Lobster, Eggs and all Sandwiches

BAKERY SPECIALTIES

PUMPKIN PIE Plus 10c Deposit on Pie Plate each 55c Rich, Golden, Pumpkin Filling Made with Milk and Eggs—in Flaky Pie Crust

CRULLERS The Long, Twisty, Home-like Type 6 for 24c

PARKERHOUSE ROLLS Superior 8 for 15c

Save your waste paper ...paper is badly needed to help win the war.

GRISTEDE BROS., Inc.

BE THRIFTY • BUY BONDS

PLAYHOUSE

Mamaroneck

TONIGHT - FRI. - SAT. FRANK SINATRA GEORGE MURPHY in "STEP LIVELY" also "THE FALCON IN MEXICO" with TOM CONWAY MONA MARIS

Larchmont

TONIGHT "DAYS OF GLORY"

FRIDAY - SATURDAY FRANK SINATRA GEORGE MURPHY GLORIA DE HAVEN EUGENE PALLETTE in "STEP LIVELY"

BIG SISTER By Les Porgrave

ETTA KETT By Paul Robinson

American Home Unit Names Mrs. L. G. Hubbell Chairman

Mrs. Luman G. Hubbell was appointed chairman of the American Home Section upon receiving a letter of resignation from Mrs. L. H. Ausman, who presided at a meeting yesterday in the Woman's Clubhouse. Mrs. Mark McChesney will take Mrs. Hubbell's place as publicity chairman.

Harriet Marshall Wentworth's paintings were on exhibit in a one-man show yesterday. Many of the works have been displayed at the Smithsonian Institute, Academy of Fine Arts, Philadelphia; Philips' Mill, New Hope, Pa.; the Ainsle Gallery, New York and the Catherine de Wolfe Club, New York.

Miss Julia Leslie of the New York State Institute of Vocational Guidance, lectured on hand analysis, which she termed "a builder of morals" because it promotes constructive thinking, pointing out deficiencies in character and giving consequent practical advice.

"Hands are individual and carry your true past, present and future in their actions, shape and lines," said Miss Leslie. "They do not lie," she asserted.

"In the 18th Century Talleyrand said that we were 'given speech to conceal our thoughts'," Miss Leslie continued. "We have learned, too, to control our eyes but the most active agent of the brain—our hands—are not so readily controlled.

"Beware of the man of fists, for his mind is determined and closed," she advised. "Likewise, take heed of the person whose hands are always hiding. His disposition, too, will be secretive and deceitful.

"Dangling, limp hands with open fingers denote a loose talker with a lazy mentality easily influenced. Relaxed, partially closed hands show a careful, trustworthy, self-contained character," Miss Leslie observed.

"To a modern expert analyst, the shape of hands denote vocational abilities and the lines show how these abilities work out," she explained. "Those of the left hand show abilities; those of the right, what has been done.

"The reverse is true of left-handed people. Long fingers denote a perfectionist with a mental appreciation of detail, while short fingers belong to an active, impulsive person who likes big enterprises and should leave detailed work to others.

"Compatibility is almost impossible between these two types," Miss Leslie declared.

"There are three worlds or sections of the hand," she continued. "The fingers, upper section from the base of the fingers to the joining of the thumb which shows the future and the lower section from thumb to wrist which shows the present.

"As for the fingers, mental ability is pronounced in the person whose first phalanx is the longest, if the second phalanx is longest the persons is a money-maker, where as a person with a short second phalanx may have good vocational ability, but needs a manager to make it pay. A full and plump third phalanx shows self-indulgence in the pleasures of life," she concluded.

A "pep talk" on the WAC and a movie, "To the Ladies," was presented by Sgt. Jeanne Rogers, Corp. Margaret Gargan and Sgt. Charles Barrera.

Sgt. Barrera, who recently returned from combat duty in the South Pacific spoke of the "utter complacency of the people at home" which was the "worst shock" to him and his returning buddies.

Sgt. Rogers was sent to this area, she stated to determine why Westchester representatives are lacking in the Women's Army. She has found here courtesy and graciousness, she said, but too few recruits.

"Enter the fray and follow one leader — our fighting man, our bleeding man," she urged. "He is fighting for freedom of worship, so let us worship; for freedom of thought, so let us keep our thoughts clean; for freedom from want, so let us place our country first and selfish interests last."

Mrs. Ausman's resignation was read by Mrs. Albert Herman, program chairman. Luncheon was served by Mrs. George Collins, assisted by Miss Cora M. Sutters, Mrs. James E. Hewson, Mrs. Roland Daufault and Mrs. A. E. Meyer.

Tea For Mothers Scheduled Monday At Murray Ave.

A tea for mothers of kindergarten, first, second and third grade children of the Murray Avenue School will take place Monday, at 3:30 P. M. in the library.

Preceding the tea, mothers will meet in their children's classrooms where they will be welcomed by teachers and class mothers serving as hostesses. A general outline of the year's work will be explained, followed by informal discussion.

The P. T. A. has provided facilities for care of children for a nominal fee. It is suggested that small children have their names pinned to their clothing.

Class mothers and assistants, under the chairmanship of Mrs. William B. Jullierat, include Mrs. Walter Brady, Mrs. Lincoln Stulik, Mrs. Charles Traendly, Mrs. George Valentine, Mrs. Richard Staelin, Mrs. Edward Greenbaum, Mrs. William R. Farrell, Mrs. Robert Loeb, Mrs. Jesse Van Law.

Mrs. Edgar Peske, Mrs. J. W. Murray, Mrs. George Hampton, Mrs. R. H. De Pasquale, Mrs. Howard Werden, Mrs. Donald Vanderbilt, Mrs. William Reed, Mrs. J. H. Otten, Mrs. Dudley Bloodgood, Mrs. A. C. Woodruff, Mrs. George Currier, Mrs. Roger Thompson, Mrs. Erich Schuler, Mrs. Harry Milner, Mrs. Edward Pfeiffer and Mrs. Donald Martin.

On the following Monday, Oct. 16, a similar tea will be given for mothers of fourth, fifth and sixth graders.

Cesarios Announce Birth Of First Son

Corp. and Mrs. Joseph Cesario of Larchmont have announced the birth of their first child, Gregory Joseph, Monday at United Hospital, Port Chester. The baby weighed eight pounds, five ounces.

Mrs. Cesario, the former Edith Cahill, is the daughter of Mr. and Mrs. Joseph Cahill of 116 Harmon Drive, Larchmont, with whom she resides. Corp. Cesario returned home on furlough from the Army the day his son was born.

COLES MOVE

Mr. and Mrs. Edwin Cole and Miss Dorothy Cole have moved from Stuyvesant Avenue to Spruce Road, Larchmont.

Youth Fellowship To Hear Account Of Grenfell Nurse

A former nurse with Wilfred Grenfell, famed Labrador missionary doctor, Mrs. Elliott Merrick of Mamaroneck, will relate her experiences Sunday evening for the Senior Youth Fellowship in the Mamaroneck Methodist Church parlors.

Cynthia Shaw, Valentine Shaw and Estnalee Stromberg will lead devotions.

Other programs will feature Mrs. N. A. J. DeVoogd on "Life In Holland," Oct. 15, and Robert Rogers on "Abraham Lincoln," Oct. 29. Mr. Rogers will read an original poem.

The Fellowship will be host Monday, Oct. 16, to representatives from nine Westchester churches at a sub-district training conference in the church parlors

Legion Auxiliary Elects New Slate At County Session

Mrs. Everett Roberts of New Rochelle was elected president of the Westchester Committee of the American Legion Auxiliary yesterday at a meeting in the YWCA, White Plains.

Other officers are Mrs. John Milbury of Mount Vernon, first vice-president; Mrs. Frank Reichert of Greenwich, member of Port Chester unit, second vice-president; Mrs. Florence Hill of Yonkers, secretary; Mrs. Betty Potter of Mount Kisco, treasurer; Mrs. Marie Fisher of Pelham, rehabilitation chairman; Mrs. Ruth Carpenter of Tarrytown, child welfare chairman, and Mrs. Anthony Rivers of New Rochelle, sergeant-at-arms.

Officers were installed by Mrs. Victor Anderson of Harrison, past county president.

Mrs. Charles Otis, retiring president, presided. Lieut. Catharine Perry of the WAC recruiting office, White Plains, spoke of the need for WACS in the medical department of the armed forces and showed moving pictures.

Mrs. Walter Brentene of New Rochelle won the prize for recruiting the most new members for the County Auxiliary.

A Ninth District conference will be held in the Yonkers YMCA, on Oct. 21. Luncheon will be served at noon. Reservations are to be made by Oct. 19 with Mrs. Reichert, of Valleywood Road, Cos Cob.

Attending from Mamaroneck were Mrs. Beatrice Kammerer, Mrs. Helen Higbee and Mrs. Evelyn Gale.

Home Nursing Course To Open In Larchmont

Wounded war veterans already are returning to their homes; many more will return; they will require the understanding care that Red Cross home nurses can teach wives and mothers to provide, according to Mrs. J. W. Brooks, chairman of Home Nursing of the Larchmont Branch, American Red Cross who urged that relatives of injured servicemen register for the home nursing courses scheduled Tuesday, Oct. 17 at the Chatsworth Avenue School with Mrs. Harry Hampton, R. N., as instructor.

"In these days when doctors and nurses are often unobtainable, it is surprising how much can be done for the comfort and relief of the patient with the simple remedies available in every home," Mrs. Brooks continued.

Applicants are asked to register without delay at Red Cross Headquarters, 1852 Palmer Avenue, or call Larchmont 2-3445.

Levinites To Promote Sale Of War Bonds

War Bond promotion will be sponsored by the "Levinites," youth group at the Mamaroneck Hebrew Institute, in a drive Tuesday, Oct. 24 at the Institute.

Also planned are a dance and outing to New York in the near future. This year's slate of officers includes Allan Block, president; Harold Urich, vice-president, and Howard Hargoulis, secretary.

Admitted to membership at a recent meeting were Bobby Trohn, Sidney Nordenschild, Bernard Tilcebaum, John Stearman and Benjamin Herman.

BUY U. S. WAR BONDS!

25 Years Of Advertising Reviewed By Helen Holby

* * *

BY JOAN OHLROGGE
Staff Correspondent

The bolt crusade for "Truth in Advertising" waged so vehemently for the last two decades is in the last successful stages and out of it has grown another, which may be called "Truth About Advertising," according to Miss Helen A. Holby, who for 25 years has watched its development from her place on the "committee boat," so to speak.

Recently Miss Holby, a resident of 64 Ridge Road, Larchmont Woods, was honored by fellow employes and members of the Advertising Federation of America at a luncheon marking her quarter century of service in that organization.

Having worked throughout the last war in civil service, Miss Holby entered the Federation after the armistice as assistant to the production manager, director of the Club Contact Department and finally head of the Speaker's Bureau, the position she now holds.

"When I first went into the business," Miss Holby reminisces, "it didn't have much prestige. The function of advertising clubs was chiefly educational, for there were no approved courses in advertising offered in schools or colleges. It was our job to plan and establish classes and to get some books written on it."

"Not only were there no pointers for beginners," Miss Holby continued," but no standards, no restrictions imposed upon them." Copy was sensational, sometimes fantastic, and it gave rise to the "Truth in Advertising" campaign, she explained.

"Now, in the good old days, before the printers' ink statutes were put into effect, we really had some excitement what with the Blue Sky Laws and Dr. Cook," Miss Holby declared.

"Today businessmen realize that honest advertising is the cheapest and safest form of selling. If a product doesn't live up to its ads, the product doesn't live long. And merchants know that they must continue to advertise to keep up their reputations. Soaps and cereals which were popular years ago are unheard of now; they could not be kept on the market just because they made a name."

"The truth about advertising," Miss Holby said, is that it performs a real service to the public. There is no 'unfair compulsion' in it for the average person. Advertising saves the consumer money in bringing him the advantages of mass production," the club contact director pointed out. Today advertising has become a veritable profession. Every good college offers courses in it, said Miss Holby.

Advertising clubs throughout the country still offer survey courses for those who wish to select a particular phase. Anyone who buys, sells or creates advertising may join.

Promotion of campaigns related to the war effort are the best examples of what advertising can do, according to Miss Holby. Such ideas as a war message in every ad, the home front pledge, recruiting farm workers and woman power, could never have been successful without support of advertisers, she claimed.

Citing the prize awarded each year to women who perform outstanding public service in advertising, Miss Holby said that the field is wide open to women. Opportunities, she said, are increasing.

A native of Philadelphia, Miss Holby became a school teacher, "because that was the genteel thing to do." It was in answer to an ad in a New York newspaper that she became associated with the Advertising Federation.

VISITORS FROM FLORIDA

Mr. and Mrs. John J. McGrath and their daughter, Judith Anne, of North Miami, Fla., are visiting for a month at the home of Mr. and Mrs. Matthew J. Connery, 313 South Barry Avenue, Mamaroneck.

Mr. McGrath, who was honorably discharged from the Army recently, is Mrs. Connery's brother.

MISS HELEN A. HOLBY

Mothers Attend Informal Social Sponsored By PTA

An informal reception for third and fourth grade mothers was given Tuesday afternoon by the Chatsworth Avenue School Parent-Teacher Association, the fourth in a series to promote better understanding between parents and school.

Miss Mabel Freborg and Miss Xenia Miller, fourth grade teachers, assisted by Mrs. James J. Whalen and Mrs. Harry Roth, class mothers, received parents in their rooms, where school material was on display with samples of the children's work. Miss Freberg discussed homework and explained methods of teaching arithmetic. Miss Miller talked about books useful to pupils at home, and explained the class project, a study of Switzerland.

Miss Helen Dolan, Miss Genevieve Edwards and Miss Lara Trovinger, third grade teachers, assisted by the class mothers, Mrs. Burton Meignan, Mrs. Aaron Holman, and Mrs. Kenneth Hinds, conducted informal discussions in their rooms, answering questions and explaining the purpose of the equipment available for the children and their methods of conducting their classes.

Tea was served in the garden room by the Hospitality Committee under the chairmanship of Mrs. Caldwell Buck, each group around a decorated table.

Mrs. Rudolph Weichert, president, and Dr. Helen Halter Long, principal, visited classrooms.

Mrs. Edmund Miller, Mrs. Toru Matsumoto and Mrs. Weslie Angell cared for children on the playground.

The final meeting is scheduled for Tuesday, Oct. 10, for mothers of fifth and sixth grade children.

Football Team Feted At Sorority Party

Members of the Bellows football team were entertained recently by Phi Zeta Chi Sorority at a wienie roast in the home of Miss Joan Edelson, The Parkway, Mamaroneck.

Soft drinks were served and marshmallows toasted. The Virginia Reel and square dances were featured.

The party was a prelude to the Bellows-Mamaroneck High School football game this Saturday.

Community Chest Drive To Be Aided By Scout Council

The Mamaroneck Girl Scout Council will assist 100 percent in the forthcoming Community Chest-War Fund drive it was disclosed yesterday. At the October meeting in the home of Mrs. Thomas Hartley, secretary, it was decided that members not already pledged to work, offer their services to their district captains and, as an alternative, if not needed there, assist their fellow member, Mrs. V. J. Boyle, in canvassing her section.

In addition, a window will be decorated for the drive by the Service Bureau of the Girl Scout Council, Mrs. Boyle, chairman, announced.

Plans for a tea Sunday afternoon, Oct. 29 under the auspices of the program committee, were presented by Mrs. Harold Kurta, chairman, and discussed. The tea will usher in Girl Scout Week and will include all those interested and directly connected with scouting in Mamaroneck such as the Scouts and parents, the board of examiners, the Men's Advisory Committee.

In further reports the registrar, Mrs. William Haggerty, announced 100 percent registration of the Mamaroneck scouts; Mrs. Alfred Alball, chairman of troop organization, reported leaders' need for assistant leaders. That members of Troop 2, the Senior Scout Troop, be used in this capacity will be recommended by the council to the leaders association, Monday evening, at the home of Mrs. John Brower, commissioner.

Corlyn Vern Ruggis Born In Port Chester

A first daughter, Corlyn Vern, was born Sept. 27 to Seaman 2nd cl. and Mrs. Peter Ruggis of 306 Fifth Street, Mamaroneck, in United Hospital, Port Chester. The baby weighed eight pounds 12 ounces.

Mrs. Ruggis is the former Betty Jane Dahlgren, daughter of Mr. and Mrs. Herman Dahlgren of 524 Fifth Street, Mamaroneck.

MISS REPS AT BRADFORD

Miss Katherjne Anne Reps, daughter of Mr. and Mrs. Walter W. Reps of 5 Campbell Lane, is attending Bradford Junior College, Bradford, Mass., which opened recently for its 142nd year.

Registration In Progress For Jr. High 'Election Day'

In connection with the registration and election program at Mamaroneck Junior High School this month, Robert Payne, clerk for the Town of Mamaroneck, will address students Thursday, Oct. 19, on "Election Procedure."

Mr. Payne plans to follow the course of a new voter from registration to election and primary voting. He will show how the voter may affiliate himself with a party and seek office.

Registration of the students, according to the district in which they reside is now in progress at Junior High, with seven classes already registered and eight to register before Oct. 19. Voting will proceed Thursday, Oct. 26.

Six voting machines, two for each village, and two for the Unincorporated Area, bearing the names of all candidates for which Mamaroneck residents will vote on Election Day, will be placed in the lobby.

Students will cast their ballots in the period during which they have social studies, except for seventh grade classes, which will vote during the second period.

For each village there will be a group of seven student officials, one to operate each of the two machines and one for the registration book in each of the five voting districts. For the unincorporated section eight student officials will be in charge of the voting machines and six registration books for six districts.

The registration committee includes Mrs. Helen S. Murray and Mrs. Marian C. Sill election committee, Russell Askue and William Hance. Hoyt Smith, principal, is in general charge.

St. Thomas's Guild Plans First Meeting

The first meeting of St. Thomas's Guild will take place Friday at 2 P. M. in the parish house, it was announced by Mrs. Harold Pennington, president.

Members are urged to attend. Plans for future activities will be discussed. St. Cecilia's Chapter will be host.

CHRISTMAS PORTRAITS
3 8x10 $5.00
Mounted — 8 proofs shown.
Taken in our modern studio.
(Also in your own home —minimum order $10.00)
Call N. R. 2-3116 for Appt.
PIERPONT STUDIOS
364 NORTH AVENUE
NEW ROCHELLE

REYNOLDS FARM
APPLES
218 Mamaroneck Ave.
For Canning!
• PEARS
• GRAPES
• QUINCES
• PLUMS
• TOMATOES
KINDERHOOK APPLES
KINDERHOOK Farm Fresh EGGS
Maple Syrup
Comb Honey
DELICIOUS KINDERHOOK HOME MADE JELLIES
TEL. MAM'K. 698

Call P. C. 3566*

MADE-TO-ORDER
VENETIAN BLINDS
CHOICE OF WOOD OR STEEL As Low As $5.98
(Ask for Mr. Dangio)
Westchester Venetian Blind Co.
Port Chester 2566
*Please Reverse Charges

FOOD FREEZERS
Quick Freeze Compt.
For Farms, Homes, Stores, Institutions
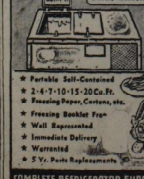
★ Portable Self-Contained
★ 2-4-7-10-15-20 Cu. Ft.
★ Freezing Pans, Cartons, etc.
★ Freezing Booklet Free
★ Well Represented
★ Immediate Delivery
★ Warranted
★ 5 Yr. Parts Replacements
COMPLETE REFRIGERATOR SUPPLY
95 Madison Ave., New York 16, N. Y.
Tel. LExington 2-3187-8

Women who are socially active naturally prefer the Barclay. Its accommodations and service —its accessibility to important places— combine to meet the most exacting requirements. Single Rooms $6 and $7. Double Rooms $8 and $10. Suites with Private Serving Pantry $12-$15.
The BARCLAY
111 East 48th St., New York
William H. Rorke, General Mgr.
MEET ME ON THE TERRACE AT THE BARCLAY

CAPPUS HAS IT!
CUT-RATE Health?
● Health is worth more than all our material assets heaped together. Don't take chances with it. And don't expect to get it back at cut-rate prices!
If your health isn't what it should be—if you're a bit under par—go at once to a good Physician—the best you can find. And then carefully follow his considered counsel.
One of his first suggestions may be to bring his prescription here for compounding!
21C MAMARONECK AVE
PHONE 89
● Store Hours
Daily & Sunday
8 A. M. to 11 30 P. M.
RELIABLE 18 YEARS' REPUTATION

Beware Coughs from common colds That Hang On
Creomulsion relieves promptly because it goes right to the seat of the trouble to help loosen and expel germ laden phlegm, and aid nature to soothe and heal raw, tender, inflamed bronchial mucous membranes. Tell your druggist to sell you a bottle of Creomulsion with the understanding you must like the way it quickly allays the cough or you are to have your money back.
CREOMULSION for Coughs, Chest Colds, Bronchitis

MRS. DANA CLARK SCHOOL OF DANCING
Larchmont & Mamaroneck
CLASSES IN:
BALLET, TAP and TOE DANCING
EURHYTHMICS and CORRECTIVES
For Girls From Kindergarten Through 8th Grade
LARCHMONT— Wednesdays Beginning October 18th
MAMARONECK— Tuesday Afternoons and Saturday Mornings Beginning Saturday, October 21st
Junior Assemblies
EVENING BALLROOM CLASSES—
For Boys and Girls in both the Elementary and High School Grades
LARCHMONT— 2nd and 4th Friday, Beginning October 27th
MAMARONECK— 1st and 3rd Fridays, Beginning November 3rd
EARLY REGISTRATION REQUESTED
For Further Information Address—
MRS. DANA CLARK
1 Wendover Road, Rye, N. Y.
Tel. Rye 2037

Fable For '44
There was a time when we went to a for bonds, to a or for charitable collections, our scrap went to a and we attended a for entertainment only.
December 7, 1941 changed all that.
Overnight the became an agency for (Today 1 out of every 3 seats at a motion picture theatre!) Our turned into collectors for for war charities, our became a bulletin board for factual films, along with the feature attractions our patrons came to see in the first place.
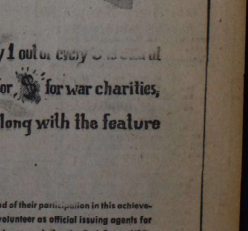
And these patrons . . . loyal, patriotic Americans . . . caught the spirit quickly, with the result that our country's 80,000,000 weekly movie-goers came to regard their local theatre as a community center, a place to enjoy themselves and a convenient rallying-point for their patriotism and generosity.
Skouras Theatres are proud of their participation in this achievement. They were first to volunteer as official issuing agents for war bonds. With your help, appeals for the Red Cross, USO, March of Dimes, and many others, were outstanding successes. This was possible only because you recognized the spirit and sincerity of our efforts.
THANK YOU, SKOURAS MOVIE-GOERS, FOR YOUR COOPERATION...AND MAY IT CONTINUE FROM NOW THROUGH VICTORY!
SKOURAS THEATRES IN WESTCHESTER COUNTY
CAPITOL ★ EMBASSY ★ VICTORIA ★ BRONXVILLE ★ SCARSDALE
PORT CHESTER PORT CHESTER OSSINING THEATRE THEATRE

Scouting Activities—

BY MEL DOTY, JR.

Greetings

Well here it is Fall again and another Scout year is starting in earnest. New District Officers have been chosen and are raring to go. The boys have returned from Sinwaoy, family vacation, or Summer jobs to start in on Scouting fun.

Congratulations

Though we wish the new officers the best of luck (and let's add a good bit of cooperation) this is an apt time to thank two fellows who have given a great deal of themselves and their time to the interest of Scouting. Bill Thorp, retiring commissioner and Merrill Hodsdon, retiring district chairman, both put in a number of consecutive years in their jobs. The way in which they have tackled their positions has put those following in their footsteps in a heck of a spot. The district as a whole owes a great deal of its improvement to their unselfish interest. Thanks, Bill and Merrill.

Summer Activities

Among events of Summer Scouting here in town were a campo-ree taken by Troop 7 down Pelham way where both fun and advancement were had. Troop 3 had a weekend hike to Harrison in July that proceeded as a sort of scout treasure hunt in which the hints and trailing required were all with Scout lore. All patrols coming in at about the same time the prize was split. There also went to Playland for some fun on a Friday evening. All 26 with the exception of Bob Hatch who couldn't get his stomach in gear with the Boomerang, had a grand time. Even those who did'n near got pinched.

Board of Review

The first Board was held last Tuesday and on top of a great many awards being turned in from Camp Sinwaoy there were about 25 Scouts passing more tests. There will be several Star awards made at the Fall Court of Honor in the Bellows Gym Wednesday evening, Oct. 11. It will be a big one due to the awards won all Summer. Right now get your parents to hold next Wednesday evening free so that they may be with their boy at the highest point of interest of the organization he is go interested in.

Bond Sales

Get your friends lined up for the sixth War Loan coming the end of November as we have again been asked to help.

Paper Salvage

Due to the Summer vacation time being a poor one to hold a nation-wide contest and paper drive the limit has been extended to Oct. 15. So far Troop 6 is a cinch to get the troop award and at least one other is close. Many individual boys are in line for awards.

Camp Siwanoy

Charlie Archer has announced that this year was a banner year at camp. There were 746 camping periods enjoyed by the boys of this Council, about 80 of whom were Mamaroneck Scouts. A few more horses have recently been added to the string and new stables are in the process of construction. This will allow better riding facilities next year.

Scoreout

There will be a two-day camping course given for all Westchester Councils at the Bronxville Cabin Oct. 14 and 15. Two men from each district will attend. Also the Scoutmasters training course will be held two evenings at Mamaroneck High School the end of November. Those who have not before attended and are eligible are the leaders of Troops 1, 3, 4, 7, and 9. Cubbers will also have a two-night course about the same time for cubmasters and den mothers. The annual council dinner will probably be held Oct. 26 at the Wykagyl Country Club. An interesting guest speaker will be present.

Letters

John Schroeder has just finished a rather hectic time against the Japs and Herb La Rosa writes that he is very busy traveling in Belgium. Very amazed at the modern homes and buildings as well as many American cars there. Best regards to all Scouter friends from both.

Anniversary

This issue of this column makes one year that you have all suffered my ravings. May I be personal once a year and say here that it has been fun and could be even more if there were a few more fellows like the following who

Money is Waiting FOR YOU

Bank loans for immediate needs promptly available at rates you can afford, without red tape, on your own signature.

The COUNTY TRUST Company
MAMARONECK N. Y.
Please send me rates and terms on personal loans.
NAME
ADDRESS

TIME-PROVEN RECIPE
CHOICE INGREDIENTS
WILLIAMS
CHOCOLATE FUDGE LAYER CAKE 30c
AT YOUR GROCER

Not One-Not Two-But THREE
of the world's finest coffees!
This choice blend is certified to contain ONLY Selected Colombia, Genuine Mara., and True Arabian Mocha—three coffees famous for their superior quality and flavor. Costs more but is worth it. Look for the red, black-banded package. Arnold & Aborn, New York.
MARA. MOCHA COLOMBIA
Aborn's COLOMBIA, MARA. & MOCHA Coffee

MOST FOLKS LIKE A CHANGE!
THAT'S WHY MOST FOLKS LIKE Wheatena
THE DIFFERENT HOT CEREAL

How to get rid of SMELLS in SINKS, DRAINS, GARBAGE PAILS
(1) Quick, easy way to flush out sinks, drains: use tablespoon or two of OD-30 powder, in a dishpan of hot water to give you OD-30 "pink magic" solution; flush, then rinse with fresh water.
(2) Rid garbage pails of offensive odors—after washing, sprinkle in one or more tablespoons OD-30 powder, add hot water, swish around, then rinse.
(3) Get the PINK-STRIPED package—get rid of cooking odors and every unwanted smell.
At grocery, drug, hardware, variety stores
50c PACKAGE MAKES 32 QTS.
Ask for $1 package for extra economy
OD 30 ALL-PURPOSE DEODORIZER
National Distributor • R. C. WILLIAMS & CO., Inc., New York, N. Y.

DAILY CROSSWORD

ACROSS
1. Wagers
5. Location of Taj Mahal
9. Egrets
10. Display
11. Savage
12. Stone (L.)
14. Salad herb
16. Ascend
17. To drive off (golf)
19. Organ of hearing
20. Greek letter
21. Roman pound
22. Entire
24. Donkey
25. Duct (anat.)
26. One of the common people
29. Behold!
31. Point
32. Conjunction
33. Free
34. Fall into water
36. To get
38. Spanish title
40. Main parts of churches
41. Ascend
42. Social group
43. Speaks
44. Elongated fishes

DOWN
1. Capital of Switzerland (var. poss.)
2. Doctrine
3. Monkey
4. English writer
5. Leather-workers tool
6. Equipment
7. Swords
8. Awn
11. Greek letter
13. Marsh mammal
15. Devour
19. Deference
22. Doctrine
23. Fish
24. Chemical compound (NH3)
26. Crowns
27. Oil-carrying vessels
28. Bend the head
29. Stimulates
30. Poems
33. Emulate
35. Flower
37. Chest sound
39. Property (L.)

Yesterday's Answer

10-5

Germans Claim Moscow Satisfied About Warsaw

LONDON, (AP)—German propagandists, capitalizing on the collapse of resistance within Warsaw in their campaign to drive a wedge between the Allies, said yesterday that Moscow had welcomed the Polish disaster because it regarded the Patriot uprising as the responsibility of the Polish exile government in London.

"The British Government, for its part," said a Berlin broadcast, "has now completely abandoned its Polish wards and regards their liquidation as complete."

DISPANDING WASPS

WASHINGTON, (AP) — The WASPS—Women Air Force Service Pilots—are going out of business Dec. 20.

Gen. H. H. Arnold, in announcing the decision, said there soon would be enough men available for all military flying jobs at home and overseas.

WASP personnel numbers about 1,000.

He left the threatened French fortress city of Belfort early in September in view of the military situation," and was accompanied by his wife, Dr. Menetrel, his personal physician, Gen. Debeny, chief of Petain's cabinet, and an adjutant.

British Planning Natty Victory Uniform

LONDON, (AP)—Mass production on a new victory uniform for the British Army—henceforth to be known as "VU"—will be started shortly, it was disclosed today, so that it may be ready when Allied troops stage their expected march through Berlin.

The new uniform definitely will not be of the battledress type, and military tailoring experts describe it as "the classical thing ever."

Smartly cut from khaki cloth, the tunic will have lapels and shiny buttons and will be worn with collar and tie. The trousers are a non-crease style.

Petain Establishes Residence In Reich

BERLIN (Enemy Radio)—Marshall Petain, chief of state of the fugitive Vichy French government, has established residence in a south German city.

throughout the year have called up to volunteer news. I am taking this time to thank those who have had a great deal to do with aiding this column. Thanks, Bill Thorp, Merrill Hodsdon, Ben Morrell and in the Cubs, Alvah Small, Tom Hartly, and Mrs. Roman. Please do not slacken your interest. You have all been a great deal of help.

ADVERTISEMENT

Starts INSTANTLY to relieve MUSCULAR ACHES-PAINS JUST RUB ON MUSTEROLE

ADVERTISEMENT

Men, Women! Old at 40, 50, 60! Get Pep
Feel Years Younger, Full of Vim
Don't blame yourself, worn-out, run-down feeling on your age. Thousands among 50 years and older popping up with Ostrex will do. Contains general tonics often needed after 40—by bottles lacking size Ostrex. Tablets only 35c. Why let old Start feeling peppier and younger, this very day. For sale at all drug stores everywhere—in Mamaroneck, at Cappus Pharmacy.

ADVERTISEMENT

THIS VANILLA PUDDING IS YUMMY—BUT DEFINITELY

EASY RECIPE: For a delicious vanilla pudding, mix contents of one package of My-T-Fine Vanilla Dessert with 2 cups of milk. Cook over low flame, stirring constantly until pudding thickens. Chill and serve plain or with fruit sauce.

4 OTHER DELICIOUS MY-T-FINE DESSERTS
LEMON PIE FILLING • CHOCOLATE BUTTERSCOTCH • NUT CHOCOLATE

ADVERTISEMENT

"TOOFER" A. NICKEL
—WHEN I CAN DO THIS STUNT A LITTLE BETTER I'LL BUY A PLANE
—DOPES! IT AIN'T RAINING AND THEY'VE GOT UMBRELLAS UP
—AND THERE I WAS FLYING THRU THE SKY WITH NOTHING TO HOLD ME UP BUT MY SUSPENDERS
—WHAT A TERRIFYING DREAM, TOOFER!

ADVERTISEMENT

—HORRIBLE, EDDIE! SIMPLY AWFUL!! —THERE WASN'T A PLACE UP THERE TO GET A FRESH HOSTESS CUP CAKE!
REAL DEVIL'S FOOD CUP CAKES ONLY 5¢
Here's the thrill of rich devil's food that's made with the real chocolate bean flavor. Cake that is rich and moist and luscious. Cake with a taste to make you roll your eyes.
Hostess Cup Cakes are magic for lunch box or table—and 5¢ for a package of 2. Wonderful for workers and children as quick energy "picker-uppers." Get Hostess Cup Cakes—fresh today at your grocer's.
HOSTESS CUP CAKES
2 FOR 5¢ FRESH AT YOUR GROCER'S

News Around Camp Fire

Many groups of Larchmont Camp Fire Girls are taking advantage of the fine weather by holding their meetings outdoors. Some had cook-outs this week and others are planning them for later in the month.

Mrs. Henry Hotchkiss entertained her Luta Camp Fire at a supper meeting Monday. The girls baked a pineapple upside down cake and then enjoyed hamburgers and corn roasted on the outdoor grill. This group will begin the Fall archery season at Flint Park next week.

The Kinunka Camp Fire, under the direction of Mrs. John Yeomans hiked to the Larchmont reservoir for a picnic supper. They enjoyed a songfest as they walked through the woods to work up an appetite for their hot-dogs, hot biscuits baked on the spot, coke and cake.

Mrs. Edward Folley took a group of new Bluebirds to Flint Park for a "get acquainted meeting." They enjoyed the playground and played games. These eight-year-olds are getting their first introduction to Camp Fire and to each other and are looking forward to many years of fun and comradeship.

An older group of Bluebirds met with their new guardian, Mrs. Franklin Lischke at the home of Peggy Brady on Valley Stream Road. They elected their hostess as president and the following officers to assist her: Vice-president, Barbara Schroeder; secretary, Marie Winterberg and treasurer, Mary Maggard.

The Firefly Bluebirds, whose guardian is Mrs. Joseph Cowley met at the home of Elizabeth Koch, 66 Chestnut Avenue. They made purses of felt in the shape of mittens to carry their dues to each meeting.

Mrs. John Ritchey met with a group of new Camp Fire Girls at the home of Jane Maves, 12 Bonnie Briar Lane. Many of these girls were Bluebirds last year and are now eligible to wear the red campfire tie and to begin earning honor beads. Jane Mavis was elected president of this group; Carol Moulton, vice-president; Nancy Johnson, secretary and Ruth Weckman. The girls made plans for a cook-out on Columbus Day and learned one of the songs required for the rank of trailseeker.

The girls of the Mahgahskhwee Camp Fire are also working on the first rank. Their guardian, Miss Larelda Land has been a Camp Fire Girl for several years and has risen to the rank of Torchbearer in two crafts. The experience she is gaining in leading this group will be the basis for working toward the highest award in Camp Fire, that of torchbearer in social leadership.

The Tanda Group is planning a picnic in Flint Park next week. Discussion of their menu with Mrs. Claude Saxton and a variety of games made their meeting time pass quickly.

The Okihi Horizon Club finished dressing the Magic dolls which are to be sent to children in the hospitals at Christmas time. They, too plan a supper meeting next week. Mrs. Rudolph Nelson is advisor to this group of Camp Fire graduates.

FOUNDED IN 1721

The New England Courant was founded in 1721. An early issue stated that its chief aim was "to oppose the doubtful and dangerous practice of inoculating for small pox."

WESTCHESTER COMMERCIAL SCHOOL
ACCOUNTING, STENOGRAPHIC AND SECRETARIAL COURSES
Day and Evening Sessions
Enter Now-Personal Instruction
529 Main St., N. Rochelle, N. Y.
Tel. New Rochelle 5-2744
Established in 1918

100 Million Surplus Seen In State Revenue

ALBANY, (AP)—The Citizens Public Expenditure Survey predicts a state revenue surplus of $100,000,000 at the end of the fiscal year next March 31.

A report of the group, appearing in "The State Taxpayer," said a survey showed revenue receipts for the five months from April to August increased 24 per cent over those for the same period last year.

Other increases noted included personal income tax, 18 per cent; general business taxes, 25 per cent; motor fuel taxes, 5 per cent; alcohol beverage taxes, 14 per cent, and beer taxes, 11 per cent.

That left-over fat in your broiler pan may help save a life. Save all used fats for munitions and medicines.

• Properly Equipped Offices
• Careful Examination
• Accurate Prescription
• Perfectly Fitting Glasses
• Moderate Cost
LEEDS
234 Mam'k. Ave. Mam'k.

CASH on your signature
When you need money quickly at moderate cost, without red tape, head straight for Westchester's Bank.
The COUNTY TRUST Company
MAMARONECK N. Y.
Please send me rates and terms on personal loans.
NAME
ADDRESS

Classified Ads...

REAL ESTATE

Real Estate and Insurance
Peter C. Doern, Jr., Inc.
120 Mamaroneck Ave. Tel 2311
Doern—Westchester Real Estate
Since 1869

J. Dinolfo & Co., Inc.
REAL ESTATE BROKER
223 Mamaroneck Ave. Mam'k. 1212

ARTHUR DUNN, Jr.
200 Old Post Road Mam'k. 646

PROPERTY MANAGEMENT
Rentals, Sales and Appraisals
Owen A. Mandeville
364 Post Road Larch. 1-2400

EDWARD I. PAYNE
REAL ESTATE BROKER
Opp. Library Mam'k. 2627

Have You a Realty Problem?
BARNEY EPSTEIN
200 W. Post Rd. Tel. Mam'k 2

Houses For Rent

ORIENTA—from Nov. 1 to April 1—7 rooms and 3 bath house, attractively furnished. Piano. $175 month. Tel. Mam'k. 1724. 10-5

Houses For Sale

2-FAMILY house—4 rooms, 2 baths. Coal furnace. Plot 75x100. Suitable for colored. $5,500. Write Box 135, Daily Times. 10-21

OWNER out of town, sacrifice modern 6 room house—Mamaroneck. Tile kitchen. Garage. Coal. Good neighborhood. $6,900. Easy terms. P. C. 541. 10-26

Wanted To Rent

COUPLE with 1 child, wish to rent small house in Larchmont or vicinity. Tel. Larch. 2-2951-R. 10-7

PROFESSIONAL woman wants to rent small furnished apartment near Larchmont station—Oct. 15—June 15. References. Larch. 2-4348 after 5:30. 10-11

COUPLE with two small children want 4 or 5 room apartment or small house in Mamaroneck. Tel. Mamaroneck 1826. 10-5

Furn. Houses For Rent

4 ROOMS, 1 BATH, 1-car garage. Coal furnace. $125 monthly. Westchester Properties, Inc. 26 West 44th St. N.Y.C. Larch. 2-0298

Unfurnished Apartments

3 NEWLY DECORATED ROOMS, bath, garage, refrigerator, porch; 2nd floor private house. Rent $45. 137 W. Post Road. Accessible. 10-5

RESIDENTIAL conveniences, 2-3 room Apts., furnished - unfurnished, $26 - $35 monthly. Langham, 1522 Park Ave., Tel. Mam'k. 2800.M 10-5

2-ROOM APARTMENT, Heat and H. W. supplied. Available October 15. 855 Center Ave., Mamaroneck. Tel. Mam'k. 5644 10-10

Mortgages

"BUDGET" MORTGAGE
Reduce your budget with our long term low interest mortgage plan. Home Owners Bond & Mortgage Co. 1910 Arthur Ave. Bronx
Tremont 5-8202

VIRGIL By Len Kleis

DONALD DUCK By Walt Disney

BLONDIE By Chic Young

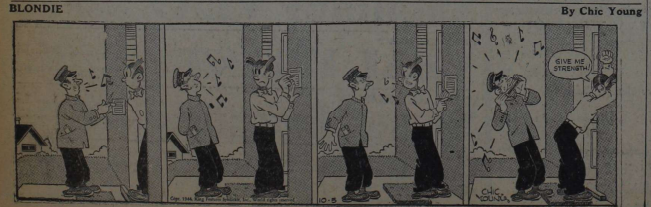

THIMBLE THEATER Starring Popeye

Mamaroneck, Bellows Elevens Finish Work For Tomorrow's Game

Hilltoppers Out To Avenge Defeats Of Last 2 Seasons

By The Sport Editor

Both Mamaroneck and Bellows gridiron squads polished off their offenses and defenses yesterday in preparation for tomorrow's game between the two schools. The Tigers worked against the new Bellows "T" offense while the Panthers went through a lengthy workout against the Orange's single and double wing attack.

Neither Coach Jack Hasley nor Coach George Mooney has announced an official starting lineup although both mentors are expected to use substantially the same elevens which opened the season last week against Scarsdale and A. B. Davis. The lineups published elsewhere on the sport page are just what they purport to be: probable, and represent only the best guess of this sport editor.

Mooney, for instance, has been experimenting at both the fullback and left guard positions. At the guard spot he's had to replace the injured Bucklin and Tyson seems to be his best bet. In the backfield Roy Hoskins has been working out all week to place at Vinc Molle. The rest of the opening eleven will probably be the same as last week.

Up at Bellows Coach Jack Hasley hasn't nearly as much choice as Mooney and will almost certainly be, in our opinion, use the same squad which started last week's Scarsdale game. Hasley hasn't been plagued with injuries and his outfit, with the exception of Margino, seems to be in good shape.

The Orange-clad Tigers will go into the contest resolved to avenge the defeats hung on them by Bellows in the last two seasons. In 1942 a Panther team which managed to go through the season undefeated, walloped the Tigers by 12—0. Last year the score was 19—6 with the Blue and Black again in front.

This year the Hilltoppers go into the fray with a larger and heavier squad. The Mooneymen are two or three deep in almost every position, although the quality of the replacements is another matter. The starting line averages over 190 pounds, while the Bellows forward wall scales only about 185. Bellows, in addition, has a much smaller squad numerically, a factor which was more than a little important last week when Scarsdale's Maroon took the Panthers into camp by 13—7.

Both squads will be looking for their first victory of the year and both will be keyed up by the keen rivalry which has always existed between the schools. It is almost certain to be a close struggle with weight and replacements possible a decisive factor.

No matter how you look at it it's bound to be a tight battle but, despite Coach Mooney's pessimism, the nod must go to the bigger, and larger, Mamaroneck squad. It isn't much of a nod but the dope seems to point to a close victory for the Orange.

If we're wrong we're sorry, but no matter which way it goes one local team is going to win this one! (After that it'll probably turn out a tie.)

Sports Calendar—

TODAY

Bowling

Larchmont Ladies League, Larchmont Rec, 8 P. M.

Mamaroneck Ladies League, opening matches, Mamaroneck Rec, 8 P. M.

Bowl Major League, Larchmont Bowl, 8:30 P. M.

TOMORROW

Football

P. E. Bellows vs. Mamaroneck at Manchester Field, 2 P. M.

Tiger Harriers Rap Greenwich In First Meet

By HANNO FUCHS
School Correspondent

Mamaroneck High School cross country team opened the 1944 season with a decisive victory over the harriers of Greenwich, Conn. Paced by Captain Bob Gurrier and Gabe Carino, who finished first and second, the whole squad performed well and bunched their places nicely, to make the final score 19-36.

The first three places were just three seconds apart, as Carino was two seconds behind Gurrier, and Margenot of Greenwich a moment behind the latter. The winning time was 13 minutes, 10 seconds. The fourth position was corralled by Ed Stabler, a newcomer to Hilltop cross-country, and another Tiger rookie, Jim Newman was right on his heels. The fifth Bengal to place was Pat Scarano, a very promising sophomore, who came in seventh. The only disappointing factor in the meet was the mediocre performance of co-captain Jim Russo, who did not place among the first ten. The other Tiger runners who performed were Lewis, Mignari, Reyes, Goeller, Behrmann, and Stow.

The race was run over a very confusing 2.3 miles course. The start of the contest was exceptionally fast, and the winning time was excellent. Another encouraging point was the fact that none of the Orange and Black runners dropped out during the race, whereas nine Greenwich harriers did.

Kramer, Wilks 3rd Game Foes

ST. LOUIS, (AP) — Encouraged by the phenomenal blitzing of young Sylvester "Blix" Donnelly, Manager Billy Southworth of the Cardinals put the finger on another freshman right hander today when he named Teddy Wilks to oppose 20-year-old Jack Kramer of the Browns in the third game of the World Series that is knotted at one game each.

Billy the Kid gambled heavily yesterday and won on Donnelly, a minor league no-hit maestro who had a mediocre 2-1 victory record in season. It was the four relief innings the Olivia, Minn. rookie threw and a cat-like play on last inning out that were largely responsible for the Redbirds' 3-2 triumph in the 11-frame nerve-wringer before 35,076.

Movie Timetable—

TODAY

PLAYHOUSE, Mamaroneck — "Step Lively" at 2:30, 7:00, 10:00; "The Falcon In Mexico" at 3:00, 8:40.

PLAYHOUSE, Larchmont — "Step Lively" at 2:30, 7:20, 9:25.

LOEW'S, New Rochelle — "In Society" at 2:36, 5:45, 9:06; "Song of The Open Road" at 1:00, 4:05, 7:10, 10:16.

PROCTOR'S, New Rochelle—"Janie" at 2:45, 7:26; "Crime By Night" at 1:23, 4:31, 7:41, 10:48.

CAPITOL, Port Chester — "Marine Raiders," 1:30, 4:35, 7:40, 10:44; "Youth Runs Wild," 3:12, 6:17, 9:22.

EMBASSY, Port Chester—"Canterville Ghost," 1:30, 4:30, 7:30, 10:30; "Meet The People," 3:10, 6:10, 9:05.

BILTMORE, Harrison — "Voice In The Wind" at 7:00, 10:00; "Hot Rhythm" at 8:40.

TOMORROW

PLAYHOUSE, Mamaroneck — "Step Lively" at 2:30, 5:45, 9:50; "The Falcon In Mexico" at 3:00, 8:15, 9:25.

PLAYHOUSE, Larchmont — "Step Lively" at 2:30, 7:20, 9:25.

LOEW'S, New Rochelle — "In Society" at 1:30, 4:45, 7:40, 10:40; "Song Of The Open Road" at 11:00, 2:10, 6:10, 9:10.

PROCTOR'S, New Rochelle—"Janie" at 12:32, 3:47, 7:02, 10:09; "Crime By Night" at 2:15, 5:33, 8:43.

BILTMORE, Harrison—"Too Many Husbands" at 2:40, 7:02, "Jungle Woman" at 5:40, 7:00, 10:05.

ADVERTISEMENT

Probable Panther-Tiger Lineups

BELLOWS	Weight	Position	MAMARONECK Weight	
Murphy	165	L.E.	187	Rigano
Nichols	200	I. T.	185	Sannone
Lawrence	152	L.G.	191	Tyson
Cleary	165	C.	201	Ahern
Mezzomo	220	R.G.	182	Euiler
Coutard	175	R.T.	223	Perciasepe
Laise	190	R.E.	186	Creman
Orsino	131	Q.B.	130	Gironda
Gallotti	146	L.H.B.	147	Parks
Lanza	151	R.H.B.	176	Doyne
Joyce	165	F.B.	175	Hoskins

C.P.T. Wins Sixth Straight In Community League Play

Team Standings:

	W	L	Pct.
C. P. T.	6	0	1.000
Clippers	5	1	.834
Jesters	4	2	.667
Derby A. C.	4	2	.667
Recs	3	3	.500
Postmen	2	4	.333
Lions	0	6	.000
Misfits	0	6	.000

The C. P. T. quintet moved out front last night in the Larchmont Community League as it walloped the Postmen by a 3—0 count. The victories made it six straight for the C. P. T. who have yet to lost a game. Winning the first game after a roll-off was necessary because the two teams were tied after the regulation ten frames, the C. P. T. outfit went on to take the second and third strings with plenty to spare.

In other matches the Jesters handed the Lions a blanking with Tony Faillace doing the best kegling of the match, while the Derby A. C. took another shutout from the Misfits.

The best individual bowling of the night was done in the match which the Clippers won by 3—0 from the Recs. Len Grosso, although bowling in a losing cause bombed the timbers to the tune of 607 and finished up his night's work with a 234 string.

The results of last night's matches put the C. P. T. team in front by one game over the Clippers who, in turn are a game ahead of the Jesters and the Derby A. C.

Clippers (3)

Mackie	150	147	168	465
Ianello	160	156	180	496
Ward	157	178	166	501
Simpson	174	198	212	584
Torre	169	139	142	450
	810	818	868	2496

Recs (0)

Rose	158	140		298
Splendido	134		163	297
Demick		149	140	289
Finger	150	166	147	463
Gleason	136	176	124	436
Grosso	193	180	234	607
	771	811	808	2390

Derby A. C. (3)

C. Tortorella	158	123	204	485
Derby	175	152	132	459
J. Tortorella	122	155	140	417
Studwell	129	135	137	401
Fardette	93	185	124	372
	677	720	737	2134

Misfits (0)

Brennan	117	123	154	394
Tauppi	144	132	124	400
Heintz	96	89	93	278
Blind	125	125	125	375
Messersmith	137	161	187	535
	619	630	683	1982

Lions (0)

Van Buren	126	166	144	436
Erich	141	93		234
Goldman	114		129	243
Zvirin	128	153	123	404
Reviere		137	110	247
Neslage	145	151	155	451
	654	700	661	2015

Jesters (3)

Cowing	142	145	149	436
Scott	144	137	149	430
Shanahan	175	169	121	465
Aksamit	158	166		324
Barrow			202	202
Faillace	176	199	171	546
	795	809	792	2396

C. P. T. (3)

Conte	186	167	174	527
Saporito	126	158	175	459
Graef	189	204	199	592
Masto	171	174	178	523
Verny	167	202	195	564
	802	905	919	2626

Post Office (0)

Hogan	166	147	160	473
O'Neill	196	171	174	525
Alpiar	129		153	282
Loiaconi		125		125
Lanza	174	148	192	514
Mastro	153	191	200	544
	802	782	879	2463

PROBLEM

SAN DIEGO, CALIF. (AP)—The local OPA says, yes, it's true that rings shipped in here from Oklahoma are peddled at above ceiling prices. But the OPA doesn't know how to go about punishing the offender.

The maker of the rings is in the Oklahoma state penitentiary, a lifetermer.

Stripes Shut Out Star Trio To Take Victory Loop Lead

Team Standings

	W	L	Pct.
Stripes	5	1	.834
Eagles	4	2	.667
Blues	3	3	.500
Reds	2	4	.333
Stars	2	4	.333
White	2	4	.333

The Stripes of the Victory Bowling Club whitewashed the Stars last night in their match at the Mamaroneck Recreation alleys and thereby went into a one game lead over the rest of the field as all six teams rolled their second matches. The Eagles, losers last week, slapped a shut out on the Reds to take second place in the circuit while the Blues eked out a 2-1 victory over the Whites, despite the fact that the losers took total pin honors by a matter of 35 maples.

The Stripe trio, which totaled 1130 for its three games did the best kegling of the league as it easily turned back the Stars with only the second of the three games turning out anywhere near close. Mrs. Ethel Heyer was top bowler in the contest with 382.

The Eagles, with Mrs. Evelyn Wrede rolling the high series of the night, ran wild over the champion Reds, winning all three games with only the middle one a real contest. That one went by seven pins.

The third match was the tightest of the night as the Blues won the first game by two maples, the second by eleven and then dropped the third by 48. Mrs. Dorothy Mathieson was high in the match.

Scores of all contests were low as the keglers were still foul-line shy.

Stars (0)

Saunders	135	130	115	380
Testa	94	115	134	343
Rath	114	95	121	330
	343	340	370	1053

Stripes (3)

Rickert	127	121	132	380
Heyer	133	123	126	382
Shirley	128	106	134	368
	388	350	392	1130

Reds (0)

Adderman	88	115	112	315
Cerito	77	77	113	267
Derby	116	145	113	374
	281	337	338	956

Eagles (3)

E. Wrede	138	122	140	400
Keithaus	123	109	98	330
Hillenbrand	117	113	131	361
	378	344	369	1091

Blues (2)

Blind	115	115	115	345
Brower	133	121	99	353
Frass	100	130	118	348
	348	366	332	1046

Whites (1)

Blind	124	124	124	372
A. Wrede	95	100	133	328
Mathieson	127	131	123	381
	346	355	380	1081

BY FRENCH LEAVE

PHILADELPHIA, (AP) — Two French sailors, unable to speak English and definitely unimpressed with radio accounts of the second World Series game, grinned affably at a large taproom crowd of baseball fans—and then dropped a nickel in a loud-playing juke box.

"America Drives To Victory"

DON'T NEGLECT "LITTLE" AUTO REPAIRS

Many of us know the results of putting off having little repairs made on our cars at the first sign of trouble. We go on day after day ignoring a little knock in the motor, a squeak here and there, until BANG!—and we've got a real headache and a big repair bill to face. Don't neglect trifles so far as your car is concerned—especially these hectic war days. Drive in at once and let us give the old bus a thorough check-up. No obligation, of course.

HILLSIDE SERVICE
Johnnie Tortorella, Prop.
177 Myrtle Boulevard
Larchmont
Call Larchmont 2-0335

LOEW'S TODAY!
ABBOTT and COSTELLO "IN SOCIETY"
with ARTHUR TREACHER, MARION HUTTON, WILL OSBORNE and Orch.
plus
That new delightful musical
"SONG OF THE OPEN ROAD"
CHARLIE McCARTHY with EDGAR BERGEN
JANE POWELL
BONITA GRANVILLE

LOVE YOUR DOG? KEEP HIM CLEAN AND SKIN-HEALTHY WITH SANAHIDE TRADEMARK SKIN AND HAIR CONDITIONER
Allays scratching due to
• ABRASIVES • ECZEMA • SORES • FLEAS
50¢ 12 oz. BOTTLE
TESTED AND APPROVED BY LEADING VETERINARIANS
For Sale at Department Stores, Chain Stores, Pet Shops, Dog Stores.
SCHERMAN & BOYD, INC., 23 Grand Square, N. Y.

PLAYHOUSE
Mamaroneck — TONIGHT - SATURDAY: FRANK SINATRA, GEORGE MURPHY, GLORIA DeHAVEN in "STEP LIVELY" also "THE FALCON IN MEXICO" with TOM CONWAY, MONA MARIS
Larchmont — TONIGHT - SATURDAY: FRANK SINATRA, GEORGE MURPHY, GLORIA DE HAVEN, ADOLPHE MENJOU, EUGENE PALLETTE in "STEP LIVELY" March Of Time, News Of The Day

CAPITOL PORT CHESTER
NOW THRU MONDAY
MARINE RAIDERS starring PAT O'BRIEN, ROBERT RYAN, BARBARA HUTTON, Frank McHugh • Barton MacLane
Plus YOUTH RUNS WILD
BONITA GRANVILLE, KENT SMITH, JEAN BROOKS, GLENN VERNON

EMBASSY PORT CHESTER
NOW PLAYING
MARGARET O'BRIEN, CHARLES LAUGHTON, ROBERT YOUNG in The Canterville GHOST
WILLIAM GARGAN • REGINALD OWEN "RAGS" RAGLAND • UNA O'CONNOR
Plus MEET THE PEOPLE
LUCILLE BALL, DICK POWELL

Fill Your Coal Bin NOW!
The Pioneer Finance Company, Incorporated, has arranged a plan to allow you to buy your coal NOW and to pay for it from future income. Phone, write or call today.
Pioneer Finance Co.
6 So. Main St. Port Chester 1331

BILTMORE
Harrison, N. Y. Tel. Park 1919
TODAY "VOICE IN THE WIND" "HOT RHYTHM"
TOMORROW "TOO MANY HUSBANDS" —Also— "JUNGLE WOMAN"

New York TO-NIGHT MOTION PICTURES
M-G-M RONALD COLMAN KISMET IN TECHNICOLOR
ASTOR Prog. at 4:15 P.M. MARLENE DIETRICH
Continuous Performances 1 Popular Prices DOORS OPEN 10 A. M. MIDNIGHT SHOW EVERY NITE

Last Showing BOOK PRICING Starts Monday at 5 P. M. (Dinner Sun.) FOLLOWED BY 2nd FEATURE
CAREFULLY AIR-CONDITIONED RKO PROCTOR'S
NOW JANIE Joyce REYNOLDS • Robert HUTTON AND "CRIME BY NIGHT" JANE WYMAN
COMING MON. TUES. WED., OCT. 23, 24, 25 DARRYL F. ZANUCK'S "WILSON" IN TECHNICOLOR

BEST in TOWN
Some restaurants are known for a special dish, others for atmosphere and still others quality . . . we have acquired all three and more. Come in and let us serve you some of our special treats and you'll agree it's the "best in town."
Cocktails, from —— 40c
Highballs, from —— 35c
Dinner, from —— $1.00
(Served 5 to 8 P. M.) and Modest A La Carte Prices
Billy Rogers at the Solovox
Pal-Mar Restaurant
1950 PALMER AVENUE
LARCHMONT 2-1958
NICK KLIMAS, Manager

WALLER Presents
For Dinner and Supper Dancing
"Music That Wins"
by the McFARLAND TWINS
and Their Orchestra
Featuring Roberta Hollywood
Friday, Saturday and Sunday
JOE FOCAZIO and His Orchestra
Tuesday, Wednesday and Thursday
WALLER'S POST LODGE
Never a Cover or Music Charge
Boston Post Road Larchmont
Telephone Larchmont 2-0440
CLOSED MONDAYS

r-r-r—k! Here's something really worth repeating!
FOR SEVERAL MONTHS, Westchester Lighting Company has been compiling an Automatic Gas Water Heating Priority List. If you contemplate changing to automatic Gas water heating as soon as it is possible to have the equipment installed, it is suggested that you have your name registered on this Priority List *without delay*, since the list is growing rapidly.
For full details as to how to be registered on this Priority List, Westchester home owners may write or visit any of the business offices of the Lighting Company.
an advertisement of Westchester Lighting Company

Give to the National War Fund through your Community War Fund

BIG SISTER — By Les Porgrave

ETTA KETT — By Paul Robinson

Lavenders And Woolmen Win Bowl Major Loop Matches

The Sports Spotter

By THE SPORTS EDITOR

SERIES FEVER

The Browns and the Cardinals are battling it out at fever pitch in St. Louis, but did you ever hear of the World Series causing an actual fever? Believe it or not, there's a retired New York City cop living on Hinman Place, Mamaroneck, who's been laid up with a game leg for a couple of weeks and who can furnish evidence of a real World Series fever. He's mildly intent on the progress of the St. Louis Cards and wildly interested in the doings of the Browns. Tied down to his bed he's had three hectic afternoons listening to the World Series games.

Came the second of the three games played thus far and the Browns were in the middle of a rally. It was just the time for temperatures taking and when he took the thermometer out of his mouth it registered almost a degree above normal for the first time since he'd been sent to bed with the bad leg. Fifteen minutes later the temp was still too high.

Then came the end of the game. To his regret the Browns lost, but a half hour after the finish they stuck the piece of glass in his mouth again. It registered normal.

Who said there isn't anything like seeing fever?

Kegling

Bowling has really started with a bang. We've no less than nine local circuits under way, not counting the Lions Club league which makes a tenth. Then there are two more leagues, the mixed doubles loops, about to get going. Scores have been low thus far and for two reasons. It's early in the season and there are numerous brand new keglers taking part in competition. The vets scores will certainly begin to climb in the near future and the new alley operatives will find their scores going up as soon as they begin to get the hang of the game.

With regard to kegling we're sorry that space limitations make it impossible to run the bowling standings of all leagues almost every day. The standings of teams will be run regularly on the day after the circuits roll.

Waste paper is still the nation's No. 1 need. Save yours.

LOEW'S
TODAY!

with
ARTHUR TREACHER
MARION HUTTON
WILL OSBORNE and Orch.
plus
That new delightful musical
"SONG OF THE OPEN ROAD"
CHARLIE McCARTHY with EDGAR BERGEN
JANE POWELL
BONITA GRANVILLE

Messersmith's 545 Triple Leads Team To 2-1 Triumph

Team Standings

	Won	Lost	Pct.
Bowl Five	3	0	1.000
Cape Cods	3	0	1.000
Woolmen	3	0	1.000
Lavenders	2	1	.667
Clippers	1	2	.333
Crabtrees	0	3	.000
Langdons	0	3	.000
Taverns	0	3	.000

Wes Messersmith, racking up high 545 series led the Lavenders to a 2-1 triumph over the Clippers last night in the opening matches of the two squads in the Larchmont Bowl Major League. Despite the fact that the team was bowling with a blind it managed to take both the first and third games of the match while it dropped the second by a matter of only 18 pins. The loss in the second middle contest was entirely due to Joe Maslo's 207 string, high game for the night.

In the second match rolled last night the Woolmen, led by Rocs's 521 triple and 210 single game took the Taverns into Camp by a shutout score. Totals in the match were low as the losing team managed to get only a top series of 519 which was rolled by Fuller.

Rock Wool (3)				
Hofmann	154	176	138	468
Camp	158	185	168	511
Campbell	148	140	142	431
Templeman	168	146	152	467
Roth	142	169	210	521
	792	816	810	2418
Taverns (0)				
Shaw	170	115	155	440
Content	108	143	126	370
Zolich	123	104	95	322
Reynolds	131	141	149	421
Fuller	187	154	178	519
	717	659	701	2072
Clippers (1)				
Faillace	152	140	177	499
Torre	146	170	136	452
Mackie	147	138	152	442
Verny	165	175	159	517
Blind	150			150
Masto		207	150	357
	810	828	779	2417
Lavenders (3)				
Brennan	103	141	192	436
Collins	173	173	177	523
Castellano	194	167	143	504
Messersmith	182	179	184	545
Blind	150	150	150	450
	833	810	835	2478

MRS. FLASH TAKES TITLE

Mrs. Arthur Flash, a summer resident of the Beach Point Club, Mamaroneck, took the women's title at Quaker Ridge Golf Club recently by scoring a five and four triumph over Mrs. J. J. Lane of New York in the final match of the tourney. Mrs. Flash was in the van all the way through the final match and put an end to the competition as she took the 14th hole to go five up with only four to play.

Army-Navy Game Won't Be Moved From Annapolis

WHITE PLAINS—While officials of the War Finance Committee of the Treasury Department favor enthusiastically the idea sponsored editorially in Westchester County newspapers—for the 1944 Army-Navy football game in the Yankee Stadium as a climactic War Bond sale of the Sixth War Loan campaign—the Navy appears insistent that the game be played at Annapolis.

This was the substance of a reply made to Edward P. Hanyen of Tarrytown, deputy manager of the Westchester War Finance Committee, who sent copies of the newspaper editorials to the State War Finance Committee, urging consideration of the plan.

"I have been in constant communication with our Washington office in an endeavor to schedule this contest from New York City as a War Bond event," wrote Stanley H. Ushan, chief of the Sports Section, War Finance Committee. "I have also discussed this matter with Representative Weiss of Pennsylvania, who has supported this idea from the very beginning.

"However, there appears to be no inclination on the part of Secretary Forrestal to alter his previously announced decision to play the game at Annapolis.

"We, too, believe that it would be a splendid idea to play this game for War Bonds in New York, and it is hoped that, before too much time elapses, the Navy Department will agree with our views."

Sports Calendar—

TODAY
Football
Mamaroneck High School vs. Bellows High School, Manchester Field, 2:30 P.M.
Golf
Winged Foot Golf Club, 18-hole Partners Best Ball, two classes.

TOMORROW
Golf
Winged Foot Golf Club, 36-hole Partners Best Ball, two classes.

MAMARONECK HIGH SCHOOL'S MENTORS. The coaching staff of the Tiger gridiron outfit which meets Bellows this afternoon at Manchester Field. Left, Coach George W. Mooney, head coach of the squad with Oscar Keebler, line coach. The Tigers drowned their first game to A. B. Davis last week but are favored this afternoon against the Panthers. —Leo Fish Photo

Mamaroneck, Larchmont Rec Ladies' Alley Loop Scores

AT LARCHMONT REC

Mt. Holyoke (2)				
O'Neill	124	127	112	363
Juller	71	72	99	242
J. Guadagnolo	86	101	83	270
Conte	157	123	121	401
Handicap	1	1	1	3
	439	424	416	1279
Hunter (1)				
Morgan	82	83	115	280
Gronberg	100	103	75	273
Hayes	109	111	109	329
Smirge	132	152	107	391
	423	449	406	1273
Radcliffe (1)				
Schroeder	63	64	84	323
C. Grosso	81	87	98	266
Browne	86	140	100	326
Radcliffe	154	156	168	478
	384	447	450	1281
Vassar (3)				
Tersola	103	99	88	290
Paleini	66	83	81	230
Fruch	63	80	72	215
Rigano	112	154	124	400
Handicap	66	66	66	198
	430	482	441	1353
Briarcliff (0)				
Amoruso	93	88	98	269
T. Rainaldi	60	94	114	268
Cuatt	106	92	104	301
Guadagnolo	148	107	102	357
	421	381	418	1220
Wellesley (3)				
Spero	137	96	108	343
Garnham	116	139	127	383
Harmeyer	59	30	75	164
O'Donnell	117	126	115	357
Handicap	34	34	34	102
	465	415	459	1349

AT MAMARONECK REC

Birch (3)				
Flock	111	119	136	366
Brennan	101	112	117	330
C. Vitro	130	138	98	366
	342	369	353	1064
Elms (0)				
M. Vitro	109	104	95	308
Malinowski	137	104	116	357
Trifiletti	78	78	79	235
Handicaps	1	1	1	3
	325	287	291	903

WESTCHESTER COMMERCIAL SCHOOL
ACCOUNTING, STENOGRAPHIC AND SECRETARIAL COURSES
Day and Evening Sessions
Enter Now—Personal Supervision
529 Main St., N. Rochelle, N. Y.
Tel. New Rochelle 2-2744
Established In 1918

Fight Results

BOSTON — Coley Welch, 160, Portland, Me., outpointed Ralph Zanelli, 152, Providence, 12. Freddie Farr, 147, Boston, knocked out Tony Campo, 146, Boston, 1.

WFAS -- 123 or 1230 on your dial
Monday through Saturday—7:30 A. M. to 7:30 P. M.
Sundays—9 A. M. to 9 P. M.
NEWS SCHEDULE (except Sunday)
7:55, 8:55, 11:55, A. M., 12:55, 2:55, 4:55, 6:00 P. M.

TODAY'S DETAILED PROGRAMS

4:55 P. M.
WFAS—News.
5:00 P. M.
WFAS—Easy Rhythm.
WOR—Uncle Don.
5:15 P. M.
WFAS—Sammy Kaye Orch.
WOR—Adrian Rollini Trio.
5:30 P. M.
WFAS—Orchestra.
WEAF—Superr Market.
WOR—Les Cattle Orch.
WJZ—Popular Music.
5:45 P. M.
WEAF—Chick Messer.
WOR—"Mike" About Town.
WJZ—Hello Sweetheart.
6:00 P. M.
WFAS—News; Sports Today.
WEAF—News.
WOR—Gabby Manley.
WJZ—News.
WABC—Kaye Quinay Show.
6:15 P. M.
WFAS—Business Man's Future.
WEAF—World Series.
WOR—Overtures.
WJZ—Harry Wismer, Sports.
WABC—People's Platform.
6:30 P. M.
WFAS—Dinner Concert.
WEAF—Music.
WOR—News, F. Sinclair.
WJZ—News.
6:45 P. M.
WEAF—Dr. Walter W. Van Kirk.
WOR—Sports, Stan Lomax.
WJZ—Lucienne Delyal.
WABC—World today.
6:55 P. M.
WABC—News.
7:00 P. M.
WFAS—Dinner Concert.
WEAF—Tony Martin and Joe Jos.
WOR—Guess Who.
WJZ—Symphonette.
WABC—Mayor of the Town.
7:15 P. M.
WJZ—Leland Stowe.
7:30 P. M.
WEAF—Ellery Queen.
WOR—Arthur Hale.
WJZ—Variety Show.
WABC—Music in the Air.
7:45 P. M.
WOR—Answer Man.
8:00 P. M.
WEAF—Rudy Vallee.
WOR—F. Sinatra, News.
WJZ—Dance Music.
WABC—Kenny Baker.
8:15 P. M.
WOR—Sen. Robert Wagner.
8:30 P. M.
WEAF—Quiz.
WOR—The Gabby Kid.
WJZ—Symphony Orch.
WABC—Inner Sanctum.
8:55 P. M.
WABC—News.
9:00 P. M.
WEAF—Burns, Tanny.
WOR—Chicago Theater.
WABC—Hit Parade.
9:30 P. M.
WEAF—Can You Top This?
WOR—Spotlight Bands.
9:45 P. M.
WABC—Gov. Thomas E. Dewey.
WEAF—Music.
10:00 P. M.
WEAF—Barry Wood.
WOR—Drama.
WJZ—Guy Lombardo Orch.
10:15 P. M.
WABC—Correction Please.
10:30 P. M.
WEAF—Grand Ole Opry.
WOR—Mystery Drama.
WJZ—Man Called X.
10:45 P. M.
WABC—Dance.
11:00 P. M.
WEAF—News, Lyle Van.
WOR—News, Ed Thorgersen.
WJZ—News.
WABC—News; Comments.
11:15 P. M.
WEAF—J. W. Vandercook.
WOR—News.
WJZ—Is Saucer.
WABC—Abe Lyman.
11:30 P. M.
WEAF—Band.
WOR—Barn Dance.
WJZ—Hunter Hop.
WABC—Music.
12:00 MID.
WEAF—News; Music.
WOR—Vaughn Monroe Orch.
WABC—News; Music.
WJZ—News; Music.
12:30 A. M.
WEAF—Three Suns Trio.
WOR—Can You Top This Dinner.
WJZ—Dance Music.
WABC—Les Cattle Orch.

BUY U. S. WAR BONDS!
Last Showing BOTH FILTHY Starts Sunday at 2 P. M.
CAREFULLY AIR CONDITIONED!
RKO PROCTOR'S
NOW
JANIE
Joyce REYNOLDS • Robert HUTTON
AND
CRIME BY NIGHT
JANE WYMAN
COMING MON. TUES. WED. OCT. 23, 24, 25
DARRYL F. ZANUCK'S "WILSON" in TECHNICOLOR

EMBASSY
PORT CHESTER
NOW THRU TUES.
MARGARET O'BRIEN
CHARLES LAUGHTON
ROBERT YOUNG
The Canterville GHOST
WILLIAM BARGAN • REGINALD OWEN
"RAGS" RAGLAND • UNA O'CONNOR
Plus
MEET THE PEOPLE
LUCILLE BALL
DICK POWELL

CAPITOL
PORT CHESTER
NOW THRU MON.
MARINE RAIDERS
starring PAT O'BRIEN
ROBERT RYAN RUTH HUSSEY
Frank McHUGH • Barton MacLANE
Plus
Youth RUNS WILD
BONITA GRANVILLE KENT SMITH
JEAN BROOKS GLENN VERNON

Boxing Bouts Scheduled For County Center

WHITE PLAINS—"Fighters who fight," again will be the slogan of Joe McKenna, who on Tuesday evening, Oct. 17th, begins his sixth season of promoting fights at the County Center. According to Tex Sullivan, McKenna's "booter" the promoter wasted no time upon learning that the million dollar arena was released from the U. S. Navy, in rounding up a program comprised of club fighters for the season's opener.

For the feature of eight rounds, Joe has booked Larry Fontana, tough Brooklynite and Coolidge Miller, middleweight from Long Island. The latter surprised the largest crowd in Westchester boxing history when he kayoed Al Fine, Elmsford middleweight, at the White Plains High School Stadium in a boxing program for the benefit of the N. Y. State Police Chiefs Association.

Scattered around the supporting card will be several new flatic faces. In the semi-final Johnny "Bo" Harris of New York and Sammy Jacobs of Montreal, will be making their center debut. They're middleweights. Another newcomer will be Ted Gordon of the Bronx who's scheduled to tackle Ralph Tovelli, hardhitting middleweight from Poughkeepsie. A third sixer will show Rocco Progano, another Bronxite, opposing Pat Scanlon, 150-pounder from Ozone Park.

Two four-rounders will round out the program.

TOURNEYS COMING BACK

LONDON, (AP) — Tournaments of golf, a wartime casualty in Britain, apparently is coming back next year. The English Golf Union is organizing an English amateur championship for 1945 while the Royal and Ancient Club, the Ladies Golf Union and the Professional Golfers Association are considering plans for tourneys.

Fines (3)				
Derby	120	111	139	370
Mahoke	65	94	70	229
Fredericks	63	83	72	218
Handicap	1	1	1	3
	249	291	267	827
Firs (1)				
Camarella	68	93	81	242
E. Meluche	23	50	51	124
Palmer	59	50	76	185
	150	193	208	586
Oaks (6)				
Preston	105	114	102	321
Button	96	89	94	279
S. Trifiletti	74	94	55	225
	277	297	251	825
Maples (3)				
Harvin	110	123	132	365
Ricozzi	98	114	92	304
E. Preston	113	101	88	302
Handicap	1	1	1	3
	322	340	313	981

Brownies Are Batting But .170 But Hold 2-1 Edge In Series

BY JACK HAND
Associated Press Sports Staff

ST. LOUIS—Unless the St. Louis Cardinals snap out of it quick, the ragamuffin Browns are going to complete baseball's big 1944 surprise story by adding a first world championship to their first pennant victory.

Heading into today's fourth game of the neighborhood rivalry, the "rags to riches kids" are hitting a thin .170, fielding a wobbly .930 but leading the Redbirds in the all-important detail of two victories to one. Jack Kramer was responsible for yesterday's 6-2 American League triumph.

With the forecaster predicting fair and cooler weather, a contrast from yesterday when most of the 34,737 fans perspired in the 88-degree temperature, Skipper Luke Sewell is ready to go with Sig Jakucki, a tomato-faced right hander "pickup" from a Houston shipyard.

He will be opposed by Lefty Harry Brecheen from Broken Bow, Okla., whose record of 16 victories and five losses was one of the best in the National League.

Jakucki's record for the season was 13 won and nine lost.

Stopping the Brownies appears to be largely a question of stopping first sacker George McQuinn. He sticks out head and shoulders over the field on his .625 batting mark compiled on five hits, including two doubles and a game-winning homer, in eight at bats. McQuinn, 'a ball player's ball player" has driven in four of the 10 runs his team has scored.

If McQuinn was the big gun of the Browns' attack with three blows in yesterday's victory, Jack Kramer rated equal billing on his excellent exhibition of "clutch" pitching.

The 26-year-old righthander from New Orleans, who drew a medical discharge from the Navy Seabees after six months service a year ago, was in hot water in the early and late innings.

A two-base error by Vern Stephens on Johnny Hopp's grounder put the Redbird center fielder in position to score an unearned run in the first when Walker Cooper singled. Again in the seventh a wild peg by Don Gutteridge trying to complete a double play let Whitey Kurowski move to second and Marty Marion's single was all that was needed for a second unearned tally.

Moore's back-to-the-wall catch on Stan Musial's drive in the eighth and another save by the veteran outfielder after a long run into the sun on Kurowski's fly in the same frame helped Kramer out of a hole but he did most of the work himself, striking out 10 men.

Loser Ted Wilks just didn't have it and was lucky to escape trouble in the second when he loaded the bases on walks but whiffed Kramer. Successive singles with two out by Gene Moore, Stephens, McQuinn, Al Zarilla and Mark Christman chased Wilks counted three runs and a wild pitch by Relisfer Fred Schmidt permitted a fourth to come across in a rally that beant the ball game.

BILTMORE
Harrison, N. Y. Tel. Park 1919
Today
"TOO MANY HUSBANDS"
—also—
"JUNGLE WOMAN"
Tomorrow
"MR. SKEFFINGTON"

Movie Timetable—

TODAY

PLAYHOUSE, Mamaroneck—"Step Lively" at 2:30, 4:40, 6:50, 9:00; "The Falcon In Mexico" at 3:55, 5:25, 7:35.
PLAYHOUSE, Larchmont—"Step Lively" at 2:30, 4:40, 6:50, 9:00.
LOEW'S, New Rochelle—"Song Of Songs" at 1:30, 4:40, 7:48, 10:40; "Song Of The Open Road" at 3:00, 6:10, 9:10.
PROCTOR'S, New Rochelle—"Janie" at 12:32, 3:47, 7:02, 10:09; "Crime By Night" at 2:16, 5:25, 8:40.
CAPITOL, Port Chester—"Marine Raiders," 1:35, 4:35, 7:18, 10:14; "Youth Runs Wild," 3:15, 6:14, 9:12.
EMBASSY, Port Chester—"Canterville Ghost" at 2:15, 6:25, 10:05; "Meet The People" at 4:25, 8:06.
BILTMORE, Harrison—"Too Many Husbands" at 2:40, 5:43, 8:46; "Jungle Woman" at 3:46, 7:00, 10:02.

TOMORROW

PLAYHOUSE, Mamaroneck—"Bathing Beauty" at 2:30, 4:35, 6:40, 9:45; "She's A Soldier, Too" at 3:10, 5:15, 7:20.
PLAYHOUSE, Larchmont—"Bathing Beauty" at 2:15, 3:15, 5:15, 7:15.
PROCTOR'S, New Rochelle—"Janie" at 2:36, 5:21, 8:36; "Crime By Night" at 4:15, 7:30, 10:45.
CAPITOL, Port Chester—"Marine Raiders," 1:30, 4:26, 7:18, 10:14; "Youth Runs Wild," 3:15, 6:14, 9:12.
EMBASSY, Port Chester—"Canterville Ghost" at 2:10, 6:40, 10:05; "Meet The People" at 4:20, 8:25.
BILTMORE, Harrison—"Mr. Skeffington" at 2:15, 7:00, 9:00.
LOEW'S, New Rochelle—"To Each Is The Open Road" at 3:45, 9:00; "Song Of The Open Road" at 3:45, 9:55, 10:10.

TONIGHT!
RAY MILLAND
Guest on
PALMOLIVE PARTY
with
★ BARRY WOOD
★ PATSY KELLY
and the
Million Dollar Band
WEAF 10 P.M.

REGISTER! REGISTER! REGISTER!
If you are not registered you CANNOT VOTE!!
DON'T LOSE YOUR VOTE!
REGISTRATION DAYS ARE:
Personal Registration Districts:
October 13, 14, 20 — 10:00 A.M. to 10:00 P. M.
October 21 — 7:00 A.M. to 10:00 P.M.
Non-Personal Registration Districts:
October 14 — 7:00 A.M. to 10:00 P.M.
October 21 — 1:00 P.M. to 10:00 P.M.
Election Day, Tuesday, Nov. 7th
VOTE THE STRAIGHT REPUBLICAN TICKET
For Registration or Voting Information, ask your
REPUBLICAN DISTRICT LEADER
Write or Call
Mamaroneck Republican Town Committee
Burton C. Meighan, Chairman
Campaign Headquarters,
Chatsworth Garden Apts.
2 N. Chatsworth Ave.,
Larchmont, N. Y.
Phone—Larchmont 2-2430
WESTCHESTER REPUBLICAN COUNTY COMMITTEE
Livingston Platt, Chairman
192 Martine Avenue, White Plains, N. Y.
Phone White Plains 3030
VOTE ROW "A" ALL THE WAY

•PLAYHOUSE•
Mamaroneck
TONIGHT
"Step Lively"
also
"The Falcon In Mexico"
SUN. THRU WED.
"BATHING BEAUTY"
In Technicolor
RED SKELTON
with
ESTHER WILLIAMS
also
"She's A Soldier, Too"
with
BEULAH BONDI
JESS BARKER
Larchmont
TONIGHT
"Step Lively"
SUN. THRU WED.
"BATHING BEAUTY"
In Technicolor
Featuring
RED SKELTON
with
ESTHER WILLIAMS
Cartoon — News

BIG SISTER

By Les Porgrave

ETTA KETT

By Paul Robinson

THE DAILY TIMES

Saturday, October 7, 1944

Co., Inc., 124 Elm Street, Mamaroneck, N. Y. Telephone Mam. 3100-3101. J. Noel Macy, president; H. Richmond Campbell, vice-president and general manager; William L. Fanning, treasurer; H. F. Lippold, secretary. National Advertising Representatives, Kelly Smith Company, Graybar Building 420 Lexington Avenue, New York City.

MEMBER OF THE ASSOCIATED PRESS
The Associated Press is exclusively entitled to the use, for publication, of all news dispatches credited to it or not otherwise credited in this paper, and also the local news dispatches herein. All rights of republication of special dispatches herein are also reserved.

MEMBER OF THE AUDIT BUREAU OF CIRCULATIONS
Single copy, 5 cents; subscription rates, payable in advance, 15 cents a week. Subscription rates by mail in New York State, $12 a year. Entered as second class mail matter at the postoffice, Mamaroneck, Westchester County, N. Y.

Kisses Versus Spaghetti—

ALWAYS alert to expose unfair political practices, our attention is called to what could easily become one of the most deceptive and inequitable methods of vote-getting at the expense of a helpless opponent. We refer specifically to the Maryland Maritime Service ensign, a candidate for Congress, who to offset his opponent's offer of free spaghetti dinners to supporters has offered to kiss every lady in his district in return for her vote.

Here, it seems to us, is a door which may open to widespread political hocus-pocus if permitted to continue its pernicious way. How, to cite one example of possible misunderstanding, will any candidate's wife know whether he is actually running for office or merely for campaign perquisites? And if she tires of the job of washing his lipstick-smeared handkerchiefs—as she conceivably might—what is to prevent her entering the campaign on husband's behalf and kissing all the men who pledge their votes to him?

Worst of all, however, is the disadvantage at which some otherwise highly acceptable candidate will be placed. Let us localize to Westchester this issue of whether oratorical ability is to be replaced by osculatory endurance:

Look, for example, at the advantage accruing to U. S. Naval Lieutenant Malcolm Wilson, GOP candidate for Assembly, when he campaigns in uniform against Percy Gellert, Democrat, and Eddie Oleski, Labor Party, both of Yonkers. And what would be the chances in this sort of campaign of the people's bloodhound, Sheriff Eddie Ganter, of advancing years and rotundity, against younger and perhaps more ardent opponents?

Consider, too, the possible plight of Supreme Court Justice Frederick P. Close of Bronxville, who will reach 70 next year. Fortunate it might prove to be for our splendid judicial system that he runs without opposition. And what about the Republican candidates for Congress, Ralph Gwinn and Ralph Gamble, both well advanced in the age of discretion, and far more interested in the threat of regimentation than the throes of romance?

Under such methods, also, what is to prevent a wily opponent from setting a booby-trap by slipping a touch of garlic into his rival's soup before he starts on his campaign rounds? Further, when the ladies line up, as they are shown in the Maryland picture, what if those of advancing years introduce a stop-watch into the proceedings and charge overtime discrimination toward others of more apparent pulchritude? And how would you stop repeaters from running around and getting in line again for seconds?

No, this is definitely contrary to Section 489473 (Sub-Division B), Article 36, Code Number 987896 (exceptions only on application) of the Federal Directive Against Unfair Political Practices (See Mr. Biddle for Favorable Opinion). What it would lead to, with women now casting a majority of the votes, is clearly obvious in the 1948 race:

Victor Mature versus Frank Sinatra for President!

Col. Joe Bush Says—

Former Countyexec Bill Bleakley of Yonkers (Cornell '04), and GOP County Boss Tommy Platt of Rye (Yale '07), are law partners, and swell pals every day of the year except one—and that's today. The noise you hear this afternoon from the bowl at New Haven is their snarlin' at each other.

* * * * * * * * *

Boss Platt says he never got hurt when he was on the eleven—what hurt was when the eleven was on him!

* * * * * * * * *

FDR Slogans accordin' to a Chicago paper:

1932: "Remember the forgotten man; vote for me — I've got a plan.

1936: Too many people live in hovels; vote for me—and lean on shovels.

1940: Vote for me and Eleanor; that's the way to dodge a war.

1944: Don't change horses—show good sense; ain't I got experience?"

* * * * * * * * *

County Public Works Commish Jim Harding was able—by givin' all putts under 25 feet—to let District Engineer G. P. Hawood of the Civil Aeronautics Administration beat him at golf Thursday afternoon. Jim wants a new hangar for the Rye Lake airport—and what a customer game he can play!

* * * * * * * * *

We don't know about the gals of the Eastern Aircraft plant at Tarrytown when they get home—but they wear the pants in the factory. And them in sweaters don't hurt your eyes, neither.

A Glance Backward—

A DECADE AGO
(From The Daily Times)

A new set of town assessment maps, computed and drawn on a more scientific basis than former maps, were expected to be the result of a work relief project which had been under way for several months . . . the Women's Democratic League of Westchester County was planning a testimonial dinner at Lawrence Inn for Mrs. Ambrose V. McCall of Yonkers, founder of the League . . . the Mamaroneck Woman's Club held a "Husband's Night" . . . Marie Capulo became the bride of Leonard Schindo Jr. in a ceremony at St. Vito's Church . . . the French Club at Bellows High held its first meeting of the season . . . 160 attended the dance sponsored by the West End Republican Club . . . and just 35 years ago the Village of Larchmont had collected all but $5,000 of a total levy of $58,000.

In Brief—

Winter can't be far off, says Grandpappy Jenkins — because his next door neighbor has just returned his lawnmower and borrowed his Tom-and-Jerry muge.

An astronomer refers to comets as the "tramps of the universe." Shucks, we never saw a tramp move one-trillionth as fast as comets do.

Berlin is such a shambles, we hear, that the Nazis are calling that main street, Unter den Brick Bats.

Bologna, Italy, is in the headlines. During Mussolini's speech making days the big news was Italian bologna.

Hail stones big as baseballs are reported. Sounds suspiciously like a World Series publicity stunt.

"Divided We Fall!"

The Counselor—

CONCLUSION JUMPER

Many of us view with concern the injustices perpetrated in the renting shortage crisis. The law allows, you stated in your reply to the lady who is being evicted, a landlord to put anyone out after 30 days' notice, without any cause except his own desire, and regardless of whether the evicted tenant can find other quarters. I seemed to detect also a chiding quality in your words, as you told her she shouldn't be so particular about new quarters.

If this is law, we ought to change it, for it has a Nazi-ruthlessness and disregard for individual rights. Respect for a man's home is our constitutional heritage; this is a community of homes and apartments, and the apartment dwellers have the right to feel secure in their quarters as long as they respect the rules of living together.

No one should be evicted because the landlord's brother happens to want the home; certainly no one should be removed for desiring clean, decent rooms, rather than being shoved into inferior quarters because of the landlord's brother, niece or friend.

Many of these families have sons in the service. Imagine telling these boys their families had to shoot the boy's dog because the landlord suddenly decided, though the dog had never given cause for complaint, that he must go or the family could get out!

Or that now the boy's family was waiting to welcome him home in a cold-water flat, because the law denied them the right of staying in their home or of at least asking for comparable quarters? The boys might be slightly puzzled about what they were fighting for.

I do not rent. Therefore, I may fearlessly ask for justice and urge others to state their views on the situation.

B. D. B.

We hold no brief for landlords who are unfair or dishonest. But neither do we hold any brief for readers who jump at conclusions that were in no way implied and who look at only one side of the picture.

Our previous correspondent said she couldn't find quarters that are suitable; in reply we said she might have to be satisfied with something adequate to her needs. But who on earth implied that that meant a cold-water flat—or how would one know whether that previous correspondent might not live now, in a cold-water flat?

And, incidentally, a cold-water flat may have its discomforts, but it's not a fox hole—and some very good living has been done and is still being done in houses without running hot water. (We hope nobody will write in now and say we're in favor of having everybody live in cold water flats!)

A landlord has some rights. The landlord in question seems to have abided by the law—and how do you know, B.D.B., but that that brother of his is a returned veteran? We don't know, but it would be, couldn't it?

We certainly didn't receive the lady for wanting clean, decent rooms—but she didn't say she couldn't find clean, decent rooms. She said she couldn't find any that were "suitable," which may mean almost anything, including merely the fact that she doesn't like what she can find because it differs from what she had.

As for telling the boys all the bad news—we're again it! If there's bad news, don't tell it. Civilians ought to shoulder their own troubles and keep their mouths shut about them when they're writing to their kin in service.

Why upset the boys, indicating that we at home can't stand a little discomfort, can't adjust to a necessary change, can't take anything in our stride without putting it all down on paper, with loud laments and tremendous self-pity oozing all over the letter?

If the boys are fighting for that kind of a home front, they're certainly wasting their time. The boys don't talk much about their troubles, do they? Why should we—whose job it is to keep up the morale of our men in service?

And why should only tenants and renters have rights?

M. D. B.

TWO ALLOTMENTS

Can a serviceman, who has been having a Government allotment sent his widowed mother, and who has now married, have an allotment sent his wife, also, and how much extra is taken from his monthly pay toward same?

M. D. B.

Yes, he can send allotments to both his wife and his mother. His wife will get $20 a month, of which $22 will come from his pay; an extra $5 will come from his pay for his mother's allotment.

NOT NECESSARY

Is it necessary to obtain a license to do home-work?

MRS. G.

No, no permit or license is necessary to do work at home. If you intend to open a shop in your home, that's another thing, of course, but merely to work there requires no special permission.

Services In Our Local Churches—

MAMARONECK

The Mamaroneck Methodist Church, 514 East Boston Post Road. Rev. Asbury G. E. Stromberg, minister; Robert J. Estep, custodian. Telephone Mamaroneck 3693-J1; Mrs. C. R. Johnson, organist; William J. Wilbur, Senior Choir Director; Mrs. Albert E. Tuttle, president Woman's Society of Christian Service; Mrs. Ernest Warming, president Wesleyan Service Guild; Herbert R. Houghton, Church School superintendent.

Sunday, 9:30 A. M. — Church Department.

11 A. M. Divine Worship. Rev. Asbury G. E. Stromberg will preach on "A Victorious Church." The Junior Choir will participate for the first time this Fall, singing "Remember" by Joseph Fox. The Senior Choir Anthem will be "O Be Joyful" by Nevin, and the solo, sung by Mrs. James Mullen, will be "Out of the Depths" by Rogers.

11 A. M.—A special class in the Church House for children whose parents desire to attend Divine Worship.

7 P. M.—First meeting of the Junior Youth Fellowship in the Church House under the direction of Rev. Asbury G. E. Stromberg. All children in the Junior Church School Department invited.

7:30 P. M.—"The Life of Sir William Fred Grenfell" will be the topic of a talk by Mrs. Elliott T. Merrick at the Senior Youth Fellowship meeting in the Church Parlors. Mrs. Merrick spent a number of years in Labrador with Dr. Grenfel, and will give experiences from her work in the far north. All High School and teenage children are invited to attend. Those in charge of the worship service will be Misses Cynthia Shaw, Valentine Shaw, and Edna Lee Stromberg.

The Bronx-Westchester Clergy Group will meet at the Mamaroneck Methodist Church on Thursday at 11 A. M. The local W. S. C. S. will be in charge of luncheon arrangements. Following the business session a study of conference religious education will be made under the direction of the conference director of religious education.

St. John's Evangelical Lutheran Church—Fenimore Road and Cortland Avenue, Mamaroneck. The Rev. Theodore O. Fossett, Jr., B. D., pastor; Edward Rindfleisch, superintendent of Sunday School; Mrs. Esther Dallberg, choir director; Miss Adelaide Miller, organist and junior choir director.

Services will be held at 10 and 11 A. M. The sermons will be preached by the pastor on the theme: "The Love of God." Special music will be sung by the Senior Choir. The later service will be in the German language.

The Bible School will meet at 9 A. M. for worship and instruction.

A class in Bible study will meet at the pastor's home, 540 Palmer Avenue, on Tuesday evening.

The weekly meeting of the Young People's Group will be held at 8 P. M. Wednesday.

The Choir will rehearse on Friday.

The Senior and Junior Confirmation Classes will meet for instruction at 9 and 10 A. M. Saturday.

St. Thomas's Church—West Post Road and Mount Pleasant Avenue. Rector, Rev. Frank Dean Gifford, D.D., Ph.D.; curate, Rev. Marion L. Matics; parish secretary, Miss Helen S. Peck; organist and choirmaster, Charles T. Hall.

St. Thomas's Men's Club and the Young Peoples Fellowship will attend the 8 o'clock celebration of the Holy Communion for their corporate Communion. Immediately following the service the Men's Club will serve breakfast in the Parish House.

The Church School under the supervision of Harold S. Woodward, will meet in all departments at 9:30.

At the 11 o'clock service of Morning Prayer the rector will be the preacher. The music will include Andante, 6th Sonata by Mendelssohn and Postlude in G by Rinck for the two organ numbers and the cantilena, Venite by Johnson, Jubilate by Burrows and the offertory anthem, "O Ye that love the Lord" by Taylor.

Mrs. Walter Backer and Mrs. Frank Stamp will be in charge of the Nursery at the Parish House during the hour of the 11 o'clock service. All children too small to go to Church with their parents may be taken to the Kindergarten Room.

Mrs. Robert Fowler, soprano soloist at St. John's, Larchmont, and formerly soloist at St. Thomas's, will sing Rieef's "Agnus Dei" and "The Lord's Prayer" by Mallotte at the Vesper Service at 4 P. M. Mr. Hall, organist, will play Berceuse by Gretchaninoff, "Alcina" Handel, Adagio "Moonlight Sonata" Beethoven, and Choral Prelude by Bach. Evening Prayer and a brief address: "The Secret of Victory" by the rector.

At the meeting of the Young People's Fellowship at 7:30 a visiting U. S. Marine will give a talk on "Guadalcanal Diary, Guadalcanal, Saipan, Tarawa, etc," and there will be another talk on "The Canadian South Woods." Refreshments will be served. The new officers will preside.

Monday—Red Cross, 9:30 A. M. to 4:30 P. M. Choir rehearsal, 4 P. M. Prayer Service, 4 P. M. Vestry Meeting, 8:15 P. M.

Tuesday—Red Cross 9:30 A. M. to 4 P. M.

Wednesday—Meeting of Dorcas Chapter at Mrs. W. E. Hare's, 1:30 P. M. Boy Scouts, 7:30 P. M.

Thursday—Holy Communion in the Chapel, 10 A. M. Choir rehearsal for boys, 4 P. M. Adults, 8 P. M.

Saturday — Confirmation Class, 10 A. M.

First Church of Christ, Scientist, Fenimore Road between Palmer Avenue and Boston Post Road, Mamaroneck. Services at 11 A. M. Sunday School at the same hour. Wednesday evening meetings at 8:15 P. M. Reading room in the north wing of the church edifice is open week days from 10 A. M. to 5 P. M.

"Are Sin, Disease, and Death Real?" is the subject of the Lesson-Sermon in all Churches of Christ, Scientist, on Sunday, October 8. The Golden Text is: "O Lord my God, I cried unto thee, and thou hast healed me. O Lord, thou hast brought up my soul from the grave: thou hast kept me alive, that I should not go down to the pit" (Psalms 30: 2, 3).

Bible references explaining the subject are taken from Psalms 72: 18, 19: "Blessed be the Lord God, the God of Israel, who only doeth wondrous things. And blessed be his glorious name for ever: and let the whole earth be filled with his glory: Amen, and Amen".

References from "Science and Health with Key to the Scriptures," by Mary Baker Eddy, the Discoverer and Founder of Christian Science, are as follows: "Christian Science reveals God, not as the author of sin, sickness, and death, but as divine Principle, Supreme Being. Mind exempt from all evil . . . If God is admitted to be the only Mind and Life, there ceases to be any opportunity for sin and death" (pp. 177, 276).

Hebrew Institute of Mamaroneck 273 Halstead Avenue, Irving Koslowe, rabbi; Barney Epstein, president of the Synagogue; Mrs. Ruth Crown, president of the Sisterhood; Mrs. Irving Koslowe, choir director.

Sunday—9 A. M., Hoshanah Rabbah services. 10. Sunday School. 10:30. Special class meets with Rabbi Koslowe. 11:15. General Assembly. Class "B" to present skit on Simchas Torah. Games, songs, and refreshments. 11:45. Choir meets under Mrs. Koslowe for practice in the Herzl room. 7 P. M., Informal services to usher in the last days of the Festival (Shmini Atzeres).

Monday, 9:30 A. M., Shmini Atzeres services, conducted by rabbi. 10:45 Memorial services (Yiskor). 4 P. M., Informal gathering of TYLS. 7:15 P. M., Children's Adult Simchas Torah service, conducted by rabbi. Story, marching, flags, refreshments. 8:15, Informal gathering of Jr. Hadassah.

Tuesday, 9:30 A. M., Simchas Torah Services. No Hebrew school classes scheduled. 8 P. M., Levinites meet in vestry.

Wednesday, 4 to 5:15 P. M., Primary Hebrew group. 8:30 P. M., Oneg and Mah Jongg party, sponsored by Sisterhood. Mrs. Sol Shapera, chairman.

Thursday, Columbus Day—No Hebrew School classes scheduled.

Friday, 6:00 P. M., Candle light time. Good Sabbath; 7 P. M., Informal services.

Saturday, 9:30 A. M., Sabbath services, conducted by rabbi.

Holy Trinity (Roman Catholic Church)—Rev. Thomas B. Kelly, pastor; Rev. Bartholomew J. Singleton, assistant pastor.

Masses at 7, 8, 9, 10, 11 A. M. and 12 noon.

St. Vito's (Roman Catholic Church)—Rev. E. Del Negro, pastor; Rev. Julius A. Staniewicz and the Rev. William McGann, assistants.

Masses at 7, 8, 9, 10, 11 and 12 noon.

Barry Avenue A. M. E. Zion Church—Rev. C. F. A. Hinton, pastor.

Sunday, 9:30 A.M. — Church School. Wardell Mitchel, superintendent.

11 A.M.—Morning worship; sermon by pastor.

4:30 P.M.—Tea and program; auspices of conference workers. Misses Maud and Mildred Peterson, sponsors.

6:30 P.M.—Junior Church. Dean Cudgeor, chaplain.

Wednesday, 8 P. M. — Junior Choir rehearsal. Senior Choir rehearsal.

Friday 8 P.M.—Class and prayer meeting.

Sunday, Oct. 15, 3:30 P.M.—Rev. A. Morris of Zion Baptist Church, White Plains, will worship in interest of the Progressive Club. Mrs. Virgina Gilmore, secretary. Mrs. Grace Felton, president.

First Baptist Church, Howard Avenue. Rev. T. J. Garland pastor.

10 A. M. Sunday School. Deacon Bates, superintendent.

11 A. M. Morning worship; sermon by the pastor, subject, "The Healing Ministry of Jesus."

8 P. M. Evening worship.

Tuesday night — Pastor's Aid Club.

Wednesday night—Prayer meeting.

Thursday night—Building Club.

Friday, 7:30 P. M.—Jr. Choir rehearsal; 9 P. M. Dr. Choir rehearsal.

Straight Gate Church of Christ—Elder John Brown, pastor; Elder Nelson Brooks, assistant.

Zion First Born Church of Christ—679 Mamaroneck Avenue. Elder M. Lundy, pastor; Bishop J. P. Shields, overseer.

Religious Society Of Friends—Purchase Friends Meeting, Lake and Purchase Street, Purchase. Rosedale Friends Meeting, Girl Scout House, Wayside Lane, Scarsdale.

LARCHMONT

St. John's Church—The Rev. Francis J. H. Coffin, rector; Richard Van Seiver, organist and choirmaster.

Sunday, 8 A. M.—Holy Communion.

9:45 A. M.—Sunday School 4th Grade through High School.

11 A. M.—Sunday School Pre-Kindergarten through Fourth Grade.

11 A. M.—Morning prayer and sermon by the rector.

Program of Music. Prelude — "My Faith Looks Up to Thee," Thompson; "Benedictus Es, Domine," DeCoster; Anthem—"Turn Thy Face from My Sins," Sullivan; Postlude—March, from "Occasional Oratorio," Handel.

7:30 P. M.—Young People's Society.

Monday 1:30 P. M.—St. John's Guild.

Tuesday—Woman's Auxiliary.

Wednesday, 10 A. M.-4 P. M.—Red Cross work group.

The flowers on the Altar Sunday were given in memory of Thomas E. and Charlotte F. Van Dusen.

The Larchmont Avenue Church. Rev. Floyd E. McGuire, D.D., minister; Dorothy Hallock Mead, pastor's assistant; Charles W. Kitchell, choir director; Ruth Branch, church organist; Mrs. C. E. Martens, church visitor; Mrs. Ivy Nicholas, church secretary; David Hampton, church sexton.

Sunday, 9:45—Sunday School for the 4th through 12th grade.

11 — Sunday School for pre-kindergarten through third grade.

11—Morning Worship Service. Dr. McGuire's sermon topic will be "Failures of the Church."

7—Junior High Group.

7—Young People's Society.

Ministry of Music for Sunday. Organ Prelude—"Andante Cantabile" Paladilhe; "Vision" Rheinberger; Anthems—"Open Our Eyes" McFarlane. Solo—James Price; "Come Thou Fount of Every Blessing" The Tune "Nettleton" arr. Weaver. Solo—Alma Kitchell; Offertory—by Henrietta McGuire; Organ Postlude — "Marche Colonel" Lecluse.

Wednesday, 10—ACAH Salvage Circle, Chatsworth Avenue School.

Thursday, 9—Red Cross relief Work; 7:30—Boy Scout meeting; 8 — Choir rehearsal; 8 — Trustees meeting.

Friday, 8:30—Council for the Promotion of Peace Planning, Chatsworth Avenue School.

St. Augustine's Church (Roman Catholic)—The Reverend Thomas J. Deegan, D. D., Pastor; Rev. Vincent J. McShane, Rev. Joseph F. Blake, assistants. Masses at 7, 8, 9, 10, 11 A. M. and 12 noon. Sunday school follows the 9 o'clock mass.

Emanuel A. M. E. Church—65 Byron Place, Larchmont; Rev. B. Wood Highgate, pastor.

Sunday 10 A. M.—Sunday School.

11 A. M.—Morning worship.

8 P. M.—Evening worship.

Friday 8 P. M.—Prayer service.

175 PARISIANS HELD

PARIS, (AP)—The arrest of 175 Parisians during September on charges of murder, robbery and other crimes while posing as members of the French Forces of the Interior was announced by police last night.

Willkie Reported 'Resting Comfortably'

NEW YORK (AP)—Wendell L. Willkie, ill with a throat infection and a slight lung congestion, was reported by his physician, Dr. Benjamin Salzer, last night to be resting comfortably at the Lenox Hill Hospital.

The physician said he expected the condition of the 1940 Republican Presidential nominee to improve within 24 hours.

PARIS SHOW

PARIS, (AP)—A rainy day costume, including an umbrella of the same material as the dress and a funny little black goldbutoned boot, was the feature of yesterday's show by Lucien Lelong.

REAL ESTATE

Real Estate and Insurance
Peter C. Doern, Jr., Inc.
128 Mamaroneck Ave. Tel 3211
Doern—Westchester Real Estate Since 1869

J. Dinolfo & Co., Inc.
REAL ESTATE BROKER
323 Mamaroneck Ave. Mam'k. 1213

ARTHUR DUNN, Jr.
900 Old Post Road. Mam'k. 646

PROPERTY MANAGEMENT
Rentals, Sales and Appraisals
Owen A. Mandeville
764 Post Road Larch. 2-2400

EDWARD J. PAYNE
REAL ESTATE BROKER
Opp. Library Mam'k. 2627

Have You a Rental Problem?
BARNEY EPSTEIN
200 W. Post Rd. Tel. Mam'k 2

Houses For Sale

LARCHMONT MANOR
White colonial, on corner lot, 100x165. Outdoor dining terrace. Home recently modernized. Large living room; dining room opening on enclosed porch; breakfast room; all-electric kitchen, including G.E. dishwasher; powder room; 3 fireplaces; 4 bedrooms and 2 baths; 2 servants' rooms and bath. Finished playroom in basement. Modern basement laundry. Oil fuelled heating unit with air conditioning system. Venetian shades throughout. Price $15,500. Can be seen by appointment. Call before 9 A. M. or after 5:30 P. M. Larchmont 2-1425. 10-7

RYE—74 Sound View Ave., two story detached frame, 6 room bungalow. Steam heat. Price $8,100. Immediate occupancy. Price $3,000. Taxes $87. Inspect Day, October 4th, 1 P. M. to 4 P. M., or phone Port Chester 3123. 10-6

4-FAMILY HOUSE—18 rooms, 3 tile baths, showers, all rented, rooming house, excellent heating system. Will sell furnished or otherwise; excellent income; centrally located in Mt. Vernon; reasonable price. Box 151, Daily Times. 10-6

2-FAMILY house, 8 rooms, 2 baths. Coal furnace. Price $6,700. Suitable for colored. $5,200. Write Box 157 Daily Times. 10-7

Wanted To Rent

WANTED—Furnished apartment 3-4 or 5 rooms for 6 months to 1 year. Notify Box 1000, Daily Times. 10-10

COUPLE with 1 child, wish to rent small house in Larchmont or vicinity. Tel. Larch. 2-2917-R. 10-7

PROFESSIONAL woman wants to rent small furnished apartment near Larchmont station—Oct. 15—Jan. 15. References. Larch. 2-1425 after 5:30. 10-11

COUPLE with two small children want 4 or 5 room apt. Post or small house in Mamaroneck. Tel. Mamaroneck 1596. 10-12

Furn. Houses For Rent

6 ROOMS, 1 BATH, 1-car garage. Coal furnace. $65 monthly.
Westchester Properties, Inc.
24 Mamaroneck Ave. Mam'k. 2-2200

Unfurnished Apartments

2-ROOM APARTMENT, Heat and H. W. supplied. Rent reduced. 425 Center Ave., Mamaroneck. Tel. Mam'k. 864 10-7

Bus. Property — For Sale

2 FAMILY HOUSE AND STORE—Ice House, 5 rooms and bath, 2nd floor, 6 rooms and bath. Steam heat. Price $3,500. Inquire 148 E. Post Road, or Tel. Mamaroneck

Bus. Property—For Rent

BASEMENT in Mamaroneck, 1,400 square feet, suitable for light manufacturing, plumbing, tinsmith work or allied line. Can be driven into directly from street level. Electricity, gas are available. $25 per week. Call New Rochelle 2-5200, 9—5. 10-13

Furnished Rooms

LARGE, modern room in private home for quiet young lady. Adjoining bath. Breakfast optional. Garage available. Tel. Mam'k. 258-R 10-10

LOVELY COMFORTABLE ROOM ADJOINING BATH
CONVENIENT TO STATION
Tel. Larchmont 2-2284-J 10-10

PLEASANT ROOM with stall shower bathroom. Private entrance. Can be seen evenings after 7 P. M. 74 Hickory Drive, Larchmont.

Moving & Storage

INSURANCE WILL COVER LOSS BUT cannot replace family silver and valuables. Silver Vaults and Safe Deposits under Holmes Electric Protection. 24 hour vault service with A.D.T. supervision.
MANHATTAN STORAGE & WHSE. CO.
Capital and Surplus $8,600,000
7th Ave., 52d St. N.Y.C. Circle 7-5700

DONALD DUCK By Walt Disney

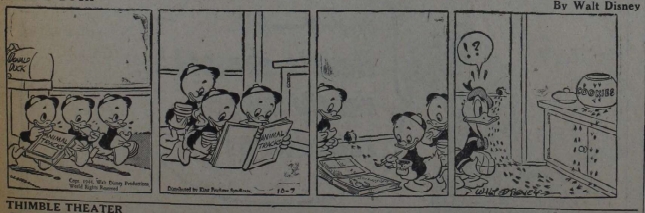

THIMBLE THEATER Starring Popeye

BLONDIE By Chic Young

The Daily Times

VOL. XIX—NO. 214 ★ MEMBER OF THE ASSOCIATED PRESS MAMARONECK, N. Y., MONDAY, OCTOBER 9, 1944 MEMBER OF THE AUDIT BUREAU OF CIRCULATION ★ PRICE FIVE CENTS

The Weather

Cooler tonight. Cloudy and cool tomorrow. High tides today at 6:51 P.M.; tomorrow at 7:56 A.M. and 7:59 P. M.

ALLIES PINCH AACHEN ESCAPE GAP

Our Men In Service

Awarded Purple Heart

The Purple Heart medal, recently awarded to Pvt. Wallace A. Carlin, above, for wounds received in action in France July 26, has been received by his parents, Mr. and Mrs. A. F. Carlin of 1110 Keeler Avenue, Mamaroneck.

A graduate of Mamaroneck High School, he entered the service in February, 1942, receiving training at Fort McClellan, Ala., pilot training at Maxwell Field, Ala., and bombardier training at Kirtland Field, N. M. He transferred from the Air Corps to the Infantry because of illness and was stationed at Camp Blanding, Fla., and Fort George Meade, Md., before going overseas.

He is now convalescing in a hospital in England.

Bombardier Honored

A recipient of the Air Medal with three Oak Leaf Clusters for his "combat proficiency," Lt. William D. Campbell, 24-year old son of Mr. and Mrs. Henry Campbell of 10 Clarke Court, Larchmont, has flown 50 combat missions against German-occupied territry in Europe.

Bombardier in a 15th AAF Liberator Bomber, Lt. Campbell has participated in operations resulting in the crippling of important Nazi installations in Europe.

Formerly employed with the Vicks Chemical Company, Lt. Campbell entered the Air Forces in November, 1942, receiving his wings a year later at the Harlingen Aerial Gunnery School, Big Spring, Tex.

Returns To Yale

Apprentice Seaman David Charles Flagg, who spent the weekend in Larchmont with his parents, Mr. and Mrs. Samuel Barry Flagg of 1 Overlook Terrace, has returned to Yale University where he is a member of the Navy V12 training unit.

A graduate of Mamaroneck High School in 1943, he was a student last year at Principia College, Elsah, Ill.

Goes To Camp Croft

Bruno Condro, son of Mrs. Mary Condro, of 96 Chatsworth Avenue, Larchmont, has reported to Camp Croft, S. C. for basic training in the Army.

Before his induction Sept. 13, he was a student at Mamaroneck High School.

5 Scouts Pass Eagle Tests In Larchmont

What was described by Larchmont Scouting officials as "a notable achievement" was recorded Friday night when the Board of Review of the Larchmont District Council examined five aspirants for the Eagle rank and all five successfully passed the comprehensive tests.

The Scouts who will receive their badges at the December Court of Honor, are Ray Baldwin and Manfred Weber of Troop 2 and James Armour, Richard Eadie and Richard Simpson of Troop 3.

The meeting, the first of the year for the Board of Review, was held at the Weaver Street Fire House.

"Such an achievement by Larchmont Scouting is an impressive tribute to the good work done at Camp Siwanoy where many of these requirements were accomplished," according to a statement today by David Butler, secretary of the district committee, who added, "Scoutmasters cannot emphasize too strongly the excellent opportunities for advancement afforded by one or more periods at camp and are urged to plan an early enrollment next Spring."

Hoyt Smith, president of the Board, reviewed the rules governing entries for examination Friday night, stressing the following:

(a) All applications must be submitted to Scoutmaster not less than one week in advance of the board meeting. Scoutmasters should deliver the group of cards to Hoyt Smith, 23 Keamare Road, not later than three days in advance of the meeting.

(b) Applications for Review can be held valid for two meetings only. If the candidate fails to attend either meeting a new application will be required unless special considerations merit an exception.

Allies Plan For Peace By Force

4-Power Organization Would Be Supported By Vast Armed Forces

DETAILS ANNOUNCED

BY JOHN M. HIGHTOWER
Associated Press Staff

WASHINGTON—A detailed but incomplete plan for maintaining peace by force was presented to the world today by the United States, Britain, China and Russia, and President Roosevelt asserted the task of designing the future security of the world "had been well begun."

The organization of the world to preserve peace and security, Mr. Roosevelt said in a statement, represents "a major objective for which this war is being fought, and as such, it inspires the highest hopes of the millions of fathers and mothers whose sons and daughters are engaged in the terrible struggle and suffering of war."

The security organization calls for converting the war-born United Nations into a permanent peace organization backed by powerful armed forces, including special air detachments capable of lighting blows against any future aggressors.

Announcement of its tentative details came as United Nations diplomats foresaw the possibility of an early four-power meeting "at the highest level" to tighten war-end relations and to complete the security organization's blueprint.

What It Includes

As now drawn, it would consist of a general assembly of all "peace loving states," a security council of 11 nations which would have final authority on all uses of force; an economic and social council to work out the world's economic ills, and an international court of justice.

The general assembly, the security council, and the economic and social council each would have a president but the greatest responsibility obviously would attach to the presidency of the security council, whose members would include permanently the "Big Four" and, "in due course," France.

Forces to back up the decisions of the council, when peaceful methods failed, would be made available "on its call" by member nations of the organization. The air force detachments, however, would be "held immediately available" for action.

Chest Teams To Get Final Data At Rally

Two motion picture features will be shown Wednesday night at the Community Chest rally in St. Thomas's Community House when all campaign workers will meet with Chest officials for the last general meeting before the Mamaroneck Community Chest drive next Sunday afternoon.

Earl Nelson, executive director of the campaign to raise the village budget of $23,500 and Arthur Dunn, Jr., president of the Mamaroneck Community Chest, will issue last minute instructions and information for workers.

The meeting will start at 8 P. M. All captains, lieutenants and workers in this year's campaign are expected to attend. A short meeting of the Chest directors will be held before the rally.

"We urge the general public, also, to attend," Dr. Dunn said today, "for the program will offer much of interest to those who take a personal interest in the welfare of our community."

Tomorrow night a campaign rally of all captains, lieutenants and workers in Districts One and Two will be held at the new clubrooms of Manzoni Lodge in Mamaroneck Avenue.

Paul G. Bono, president of the lodge is chairman of the joint campaign committee of Districts 1 and 2, with Mrs. Rose Costantini, president of the Betsy Ross Lodge and Antonny Foccia, treasurer of the Vittorio III Society as his assistant chairmen. Today they announced the following campaign committee to conduct the Chest drive next Sunday throughout the two districts:

Vincent C. Marcellino, secretary of the committee; Michael Bellucio, Joseph Caljona, J. Billatia, Calvatore Giglio, Vito Gironda, V. Vitro, E. Brandoli, S. Sistito, Frank Rigano, O. Rigano, Carmelo Sartoro, T. Casale, J. Alfisio, J. Di

(Continued on Page Three)

DISCUSSING PLANS for the annual dinner of the Larchmont Community Chest, tomorrow night at the Larchmont Avenue Church House. Left to right, standing: Clarence Crocheron, chairman of special gifts; Edward F. Watson, chest director and former Larchmont mayor; Harry F. Flowers, dinner chairman and director; seated, Major Andrew E. Tuck, chest personnel chairman and village trustee, Mayor Frank S. Washburn and Lee H. Burton, Chest secretary. —Photo by Mildred Beall

Dinner Guests To Hear First Chest Reports

"This is the affair to which every worker for the Larchmont Community Chest looks forward, from one year to the next" according to Harry F. Flowers, chairman of the 11th annual dinner to be held at 7 P. M. tomorrow at the Larchmont Avenue Church House.

Referring to the invitation sent by Cleveland Dodge, executive chairman of the 1944 drive, Mr. Flowers, a past president of the Chest, said:

"We always have a smacking good meal, served for not much more than it would cost at home, followed by grand entertainment, and climaxed by the first week's consolidated collection reports of all district chairmen, supervisors and other workers."

In the opinion of Clarence Crocheron, special gifts chairman, the first week's collection reports should prove "nothing short of sensational, if the preliminary returns are any indication."

"The members of my committee have found that Larchmonters are giving more generously this year than ever before" he said, "in recognition of the rapidly increasing needs of those social, service and relief agencies, such as the USO, United Seamen's Service, and others comprising the National War Fund.

"They realize that 57 per cent of all the money collected by the Chest will go to the War Fund this year, and that means a lot to those with loved ones in the armed services."

"I wouldn't be a bit surprised to learn from the first week's reports at tomorrow night's dinner meeting that Larchmont had already come with shouting distance of the $33,850 goal" said Major Andrew E. Tuck, village trustee, who serves as director of the Chest and chairman of the personnel committee.

"Last year we hit 58 per cent of our quota within the first eight days. This year, with the war and its needs at fever pitch, we should do even better!"

Lee H. Burton, Chest secretary, expressed the wish that "every person in Larchmont might have the privilege of attending the 11th annual dinner and report meeting."

"For lack of room, we have had to limit invitations to the 500 or more volunteer workers who are contributing their services to the Chest or its beneficiary organizations.

"If only the other good people of our community could come and learn at first hand of all the good which these organizations are accomplishing, they'd increase still further their already generous contribution to the Larchmont Community Chest-National War Fund drive."

Complimenting Larchmont on its past record in "never having failed to make its quota, whatever the enterprise," Mayor Frank S. Washburn said "The Village has always supported a worthy cause to the hilt."

"I am confident that the returns reported tomorrow night will be fully up to Larchmont's high standards."

Speaking for the dinner plans, Edward F. Walpole, Chest director and former mayor of Larchmont, said, "We're not going to announce in advance the entertainment which has been planned.

"We think the volunteer work-

(Continued on Page Three)

Leatherneck Bugler's Life Not Secure One, Pfc. Forte Learns From Saipan Wounds

By T/Sgt. MURRAY LEWIS
Marine Corps Correspondent

SOMEWHERE IN THE PACIFIC (Delayed)—A bandsman's life in the Marine Corps is not a secure one, a fact testified to by Pfc. Michael J. Forte, 22, of Mamaroneck, who was hit by shrapnel on Saipan.

KILLED IN FRANCE — Pfc. Joseph M. Browne, 29, son of Mrs. Celia Browne, 20 Bulkley Avenue, Port Chester, and husband of the former Sylvia Popp, 505 Prospect Street, Mamaroneck, was killed in action in France July 30, his wife has been informed by the War Department. Pfc. Browne previously had been reported "missing in action".

His first wound didn't worry him then and it doesn't worry him now. But the second extracted the middle tooth in the front of his mouth as neatly as if a master dentist had done the job. Now he's wondering how it will affect the spell he worked up over his Marine Corps issue bugle.

"I had those notes down fine and could play reveille with the feeling it's supposed to have," he said. "I try to run bumps in my mind now and all that happens is my tongue gets stuck."

A dentist at the naval hospital where Pfct. Forte is recuperating has promised to restore the tooth but he wonders how his patient can joke about the missing member. If the fatal piece of shrapnel had been just a few inches to the side, there wouldn't have been any wound to patch up. There wouldn't have been a Pfc. Forte.

But the Mamaroneck Marine remains complacent. The only time he gets excited is when he recalls the stirring events surrounding him last June 15, D-day on Saipan.

"Our band went in with the regimental command post during the fifth assault wave. We had rifles instead of band instruments. The opposition was heavy, including such things as mortar and artillery barrages plus a lot of rifle fire.

"We dug in a few yards off the beach where the shells kept us pinned down. As it grew dark, we started to move in farther, but then the Japs decided to counterattack and we stayed just where we were.

"They really gave it to us the next morning," he said. "We figured they had our position spotted, so the best thing was to get out of there before they got us. Just as I moved out of my hole a shell went off on my left and shrapnel nicked me in the leg. I got hit the second time as I was being treated at an aid station. Those japs were shooting at anything."

The Leatherneck bandsman, who intends to return home after the war and "take advantage of life", is the son of Mr. and Mrs. Thomas Forte, of 1332 Sherman Avenue. A former student at Balboa High School, he worked for the Denver Chemical Manufacturing Company at 163 Varick Street, New York City, before enlisting in the Marine Corps Aug. 17, 1942.

He recently received the Purple Heart from Marine Lieut. Gen. Holland M. Smith, commanding general, Fleet Marine Force, Pacific, who directed the ground offensives during the Marianas operation.

Teachers Map Study Courses In 3 Subjects

Courses of study for three subjects taught in the elementary schools of Union Free School District No. 1 in the Town of Mamaroneck have been compiled by a curriculum committee made up of teachers appointed by Superintendent T. James Ahern and have been given to teachers of those subjects as a guide for the work of the coming year.

Last January, Mr. Ahern asked for volunteers among the teachers who wished to serve on the committee, and the work has been proceeding during the Summer and Fall, culminating last week in the distribution of mimeographed copies to the members of each department. Parents who wish to examine the courses of study as outlined in the books may borrow copies by applying to the school offices, Mr. Ahern said yesterday.

The subjects covered are the language arts, social studies for the upper elementary grades, social studies for the primary grades, and arithmetic.

The course of study for the language arts fills a 65-page mimeographed booklet, the largest of the set, and is the work of the following members of the committee: Mrs. Hulda H. Bewick of the Chatsworth Avenue School, chairman; Miss Mary O'Reilly of the Central School, Mrs. Anne T. Catanese of the Central School, Mrs. Evelyn Ireland and Miss Leslie E. Oakley of the Mamaroneck Avenue School, Miss Myrtle Faust and Mrs. Rose Mullen of Murray Avenue and Miss Mary Keskey of Chatsworth Avenue.

(Continued on Page Six)

CONGRESS ON OCT. 15

PARIS, (AP) — The National Spanish Union, composed of anti-Fascist Spaniards in France, said today it plans to hold a congress in Paris on Oct. 15 or shortly thereafter to inaugurate a campaign to have Generalissimo Franciscco Franco deposed and a "constitutional regime" established.

20-Mile Break-Through To Cologne Threatened; Reds Encircling Budapest

Russians Cross Last Barrier To Hungary Capital

LONDON, (AP) — The German High Command said today the Russians had forced a crossing of Tisza River, last natural barrier to Budapest, in southern Hungary.

The Russians were "being held in bridgehead positions", the communique said.

In northern Hungary, where the Russians had crossed the Koros River, another obstacle to the advance on the Hungarian capital, the Russians were said to have reached "the area of Debrecen," 135 miles east of Budapest.

The Russians, according to Moscow communiques, were within 72 miles of Budapest farther south.

In Yugoslavia, combined Russian and Yugoslav Partisan units cleared the southern approaches of Belgrade, less than 50 miles from the capital, which is already outflanked on its northern outskirts.

(The Paris Radio said last night Belgrade was being evacuated by the Germans.)

A powerful new Russian offensive, surging 62 miles through the wavering German Baltic front, appeared today to have virtually cut off at least 15 German divisions north of the port city of Memel.

Firemen Hold Annual Parade Tomorrow

The annual parade and inspection of the Larchmont Fire Department, one of the high points during Fire Prevention Week, will be held tomorrow night under the command of Chief John T. Breunich. Many chiefs and deputy chiefs from neighboring fire departments have accepted invitations to participate.

The parade will form in front of Fire Headquarters at 7 P. M. The line of march goes along Larchmont Avenue to Vanderburgh Avenue, to Chatsworth Avenue to Palmer Avenue, then along Palmer Avenue and Park Way and Stuyvesant Avenue to Beach Avenue, along Beach Avenue across the Post Road and on to Woodbine Avenue; along Woodbine to Larchmont Avenue, and then back to Fire Headquarters for the inspection.

"We have a gross of flares on hand," Chief Breunich said this morning, "and will be glad to supply flares to residents along the line of march. These may be obtained by calling the chief's office, Larchmont 2-0016. I hope that residents along the line of march will light these flares. Their light will add color and gaiety to the occasion."

After the companies have lined up, Chief Breunich, village trustees and guests will proceed with the inspection.

The apparatus will not parade this year, but will be lined up in front of Fire Headquarters for inspection.

Immediately following the inspection, there will be a dinner at the Bonnie Briar Country Club for members of the department and guests at the inspection.

Guest of honor at the dinner will be Rep. Ralph A. Gamble of Larchmont, who is expected to make a short talk to his fellow fire department members. Mr. Gamble has been a member of the Larchmont Fire Department for many years.

Mayor Frank S. Washburn and Trustee Harold V. Bozell will be unable to attend either the inspection or the dinner. Both men will be out of town on business.

A golden jubilee ceremony is being planned immediately following the inspection. Details had not been completed this morning. Chief Breunich said, but will be announced tomorrow.

PROCLAIMED BY DEWEY

ALBANY (AP) — Governor Dewey has proclaimed Oct. 8-14 as "National Business Women's Week."

WENDELL L. WILLKIE

Willkie Lies In State; Son On Way Home

NEW YORK, (AP)—The body of Wendell L. Willkie, whose death brought messages of sympathy from many parts of the "one world" in which he took such a close interest, will lie in state at the 90th Avenue Presbyterian Church from 2 P. M. today until funeral services at 3 P. M. tomorrow.

The man who polled 22,338,501 votes for President in 1940, when he was the Republican candidate, died at 2:20 A. M. yesterday at Lenox Hill Hospital, which he entered Sept. 6 for a rest and physical checkup.

He contracted a streptococic throat infection last Wednesday which affected the heart muscles. Death resulted from coronary thrombosis.

The public will be permitted to view the body at the church from 2 P. M. until midnight.

His family said today that the body of the 52-year-old former public utility executive would be sent to Rushville, Ind., where burial will be in the family plot. The date of burial will be determined by the return of Mr. Willkie's son, Lieut (jg) Philip Willkie, USNR, now on convoy duty in the Atlantic.

Dies After 3 Heart Attacks

Mr. Willkie died quietly in his sleep after he had suffered three heart attacks. With him were his wife, who also had been ill with a sore throat, Dr. Alexander Chisolm, a throat specialist, Dr. Benjamin Salzer, his personal physician, and Lamoyne Jones, his personal secretary.

Thousands of messages of sympathy deluged the family.

Mr. Willkie's death left without a definite answer one of the moot questions of the 1944 Presidential campaign—which candidate, if either, he intended to endorse.

The Blue Network last night quoted Henry R. Luce, Greenwich, Conn., editor of Time and Life, as saying Mr. Willkie "had no intention whatever" of voting for or supporting President Roosevelt. Drew Pearson had said earlier in a broadcast that Mr. Willkie had indicated in an interview "shortly before his death" that he would come out for the President.

300 Honor Grube At Dinner Tonight

More than 300 guests are expected to attend tonight's testimonial dinner and banquet honoring Sgt. Richard E. Grube of the Larchmont Police Department given by the Police Benevolent Association of Westchester County, of which Grube served as president for four consecutive years. The dinner-dance is scheduled for 8 P. M. at Walter's Post Lodge.

Chief William J. Kocsey is honorary chairman of the dinner, with Sgt. Francis Waterbury of the Town police department and Patrolman Harry G. Peer of the Village police, serving as co-chairmen in charge of arrangements.

IN SESSION

WHITE PLAINS — The County Park Commission was in session today to review the operations of the park system during the Summer season and to pass upon estimates for the 1945 county budget.

1st Army Closing Trap As Battle Rages In City

BULLETIN

SUPREME HDQS AEF, (AP)—Canadian and British troops who made an amphibious landing early today on the artificial island at the southern tip of the Scheldt Estuary have made "very satisfactory progress," it was announced officially tonight.

LONDON, (AP) — The multiplied blows of Lt. Gen. Courtney H. Hodges' First Army threatened a 20-mile-wide break-through toward Cologne and Dusseldorf today as American fighting men pinched the Aachen escape gap to four miles or less.

They were reported fighting within Aachen itself after sending patrols and small armored task forces to feel out the garrison, which possibly had been reduced to only 1,500 last ditch SS Guards.

The German High Command asserted that tough resistance and heavy counter-attacks" had halted American tank forces attempting to encircle Aachen. The broadcast communique also reported heavy fighting northeast of Nancy.

To the south, the Seventh Army moved to within eight miles of Belfort in the strategic mountain gap fringing Switzerland and pounded that town's outer defenses with shell fire.

To the north Canadian forces staged a bold amphibious stroke in the rear of an isolated garrison of 5,000 Nazis holding on to a small pocket among the canals and dikes south of the Scheldt, and landed just east of the small village of Hoofdplaat, 33 miles west of Antwerp.

The landing, made before daylight, was aimed at the relief of a small Canadian bridgehead across the Leopold Canal, established three days ago with a flame-thrower bazooka but beaten back to a desperate position by determined German counter-attacks.

Virtually Astride Road

The Germans here were fighting with their backs to the Scheldt and the flooded Walcheren and Zuid Beveland islands north of the river where 11,000 to 15,000 Germans were all but cut off by a 1,500-yard Canadian push north of Antwerp. This latter advance to Calmpthout just outside Korteven put the Canadians virtually astride the dikes escape road out of the islands.

Hodges' doughboys, fighting six miles inside Germany north of Aachen, battered their way around the main Aachen-Gladbach road at two places and to within 7 1/2 miles of Julich where the main road from Aachen forks to Cologne, 23 miles to the east, and to Dusseldorf, 26 miles to the northeast.

East of the Moselle, Lieut. Gen. George S. Patton's Third Army men were making slow progress in burning and blasting their way through the steel doors and concrete bulkheads of the Germans' underground strongholds in Fort Driant, five miles southwest of Metz.

STILL CUT

STOCKHOLM, (AP)—Telephone communications between Stockholm and Berlin still were broken off today, more than 24 hours after they first were cut.

Panther Gridmen Triumph Over Hilltoppers By 6-0 Score

The Sports Spotter

By MASON GOULD
Former Daily Times Sports Editor

Gleanings from the third annual Mamaroneck-Bellows grid battle since the two schools renewed athletic relations in 1942 . . . . After last week's season opener at Daniel Harmon Field, we thought Saturday's contest was a bit mild.

Both clubs seemed weak on the ground, although Bellows' assignment was the tougher in that the panthers were up against what may prove to be their heaviest line opposition of the campaign.

Coach Mooney, as well as all the Orange and Black followers, figured the Tigers' huge squad would eventually wear down Jack Hasley's smaller forces, but they did n't reckon with the scrappiness of the Bellows starters . . . . Everyone but Marty Gallotti stuck in there for the entire game, taking everything Mamaroneck had to offer . . . . And Gallotti was in there all the way until close to the final whistle . . . Mooney's backs, with the exception of little "Foota" Gironda, didn't show too much speed . . . . Gironda is every bit as fast as he was last year, but his line didn't enable him to break out in the open . . . .

Mooney's policy of a tight offensive back formation, to enable his ball carrier to get in close behind his interference, backfired . . . . The Panther ends knifed in sharply and halted the plays before they had a chance to get anywhere. . . . and when a Tiger back did break into daylight, there was line-backer Asa Lawrence, an offensive guard, to nail him to the turf . . . . Mamaroneck received a bad break when it suffered a penalty on the heels of a niftily executed aerial which put the Tigers deep in Bellows territory for the only time during the game.

Bob Joyce's punting continues to pay dividends, and by the time the season ends he should be up there with the best of them . . . . Mamaroneck is already looking forward to the basketball season when it hopes to gain revenge for Saturday's defeat.

The biggest error of the day wasn't committed by either team, but by the Mamaroneck school authorities, who failed to provide bleachers for their guests . . . . We imagine that Bellows rooters slept well Saturday night after having to stand up through two hours of football, and that the East Side band was plenty humiliated at having to do its blowing from the Mamaroneck side of the field.

2nd Quarter Aerial Blitz Sparks East End Eleven To Contest's Single Score

An aerial blitz which struck with the suddenness and force of greased lightning in the middle of the second quarter and sent them on a sustained drive of 45 yards, sparked the Bellows Panthers to the game's lone touchdown Saturday in their battle against the Mamaroneck Tigers and enabled the East Enders to walk Manchester Field on the long end of a 6-0 score. It was the Panthers third straight over the Bengals and their first win of the 1944 season.

The two squads had been playing on almost even terms until the air attack began. Through the first quarter Sansone's kicking had bottled up the Panthers in their own territory and it was only some good hooting by Bobby Joyce which kept the East Enders reasonably safe. At one point Sansone parked the ball out of bounds on the Bellows four yard line but Joyce was equal to the occasion and booted the oval right back to the forty.

Neither team was able to make much progress on the ground as the behemoths which represent the Orange and Black in the forward wall were keeping the Bellows ground attack under control and the beef trust which wears the Blue and Black were effectively squelching Tiger attempts to get anywhere. As a matter of fact the first quarter passed without either team managing to rack up first down as Joyce was kicking for Bellows and Gironda and Sansone were teaming up for Mamaroneck in a long booting duel.

Bellows Takes To Air

Then, without warning, the Panthers took to the ozone. They couldn't go through the Mamaroneck line and they couldn't go around it, so they tried going over it. A first pass thrown by Witch Lana missed connection. Then, with the ball on the Tiger 42 Gallotti faded back and Bob Joyce found himself right in the middle of the Tiger box defense and in the clear. He took the pass on the 30 and went down to the 22 before he was dropped. It was the game's first down.

Two one plays yielded only three yards and again Rocky Orsino called on the Gallotti-Joyce battery. Gallotti pitched a perfect strike into which Bob Joyce's arms and the big full-back traveled down to the four yard line for another first down. Marty Ballotti, East End speedster made one around right end, and the Tiger line stiffened as the battering Joyce prowed tackle for another yard. The ball was on the two yard line as Orsino called on Witch Lanza to carry straight through center. Lanza went low, almost under the Orange line and skidded just over the goal. It meant six points and the ball game for Bellows. The try for extra point fizzled as a pass was thrown too high for Murphy to handle.

Kicking Duel

After that the game reverted to its original pattern, a kicking duel. Bobby Joyce was doing all the booting for Bellows and game statistics show that he held Footsie Gironda and Gus Sansone, Tiger booters, just about even.

First downs were few and far between and, in the course of the game, Bellows made four, two on its drive for the touchdowns and another pair in the fourth quarter, while Mamaroneck also got a quarter, all of them on running plays.

As far as ground attack went the Tigers had the batter of the play, gaining 76 yards rushing while the Panthers got only 60, and that included a fourth quarter 12-yard jaunt by Tom Beebe. In the air, however, the East Enders stole the show as the Orange tried eight passes and completed none while Bellows completed four out of nine for a total of 69 yards. Those 69 yards were the ball game. One Mamaroneck pass was completed to Sigsano but the play was called back because of offside play in the Tiger line.

The Panthers, incidentally, almost turned out to be eleven iron men as Coach Hasley made only two substitutions, one in the first quarter when Maggino went in for Nichols and the other in the final period as Tom Beebe took Gallotti's place.

Asa Lawrence played a whale of a defensive game, backing up the East End line, and the line play on both teams was of the type which effectively kept a running affair under control. In other word, the five-play blitz in the second quarter was just about the only effective attack either team showed.

The lineups:

Bellows		Mamaroneck
* Murphy	LE	Rigano (Capt)
Nichols	LT	Sansone
* Lawrence	LG	Tyson
Cleary	C	Ahern
Mezzano	RG	Buller
Couturd	RT	Perciasepe
Laise	RE	Buechling
Orsino	QB	Gironda
Gallotti	LHB	Doyle
Lanza	RHB	Parks
Joyce	FB	Hoskins

* Co-captains.

Substitutes: Mamaroneck, Cremin, Molle, Piacente, Stabler, McKernan, Huber, Moorhead, Bowers. Bellows: Maggino, Beebe.

Score by quarters:

Mamaroneck	0	0	0	0—0
Bellows	0	6	0	0—6

Officials: R. F. Hayes (Tonkers). Referee: A. Thomas (Bronxville). Umpire: O. C. Davis (New Rochelle). Head Linesman.

NAME CHANGE

BERLIN, ORE., (AP).—Christening ceremonies for this post-office-less village, renamed Dismuno for a Greek town razed by the Nazis, will be held Oct. 28, but the scattered residents are not excited about it. "Do what?" the natives asked when they heard of the plan sponsored by an eastern committee. "It never was really Berlin, anyway. It was Burrell Inn, and somebody got it mixed up."

VERA CRUZ WINS

MEXICO CITY, (AP) — Vera Cruz, the team that Regeiz Hornedo managed for a time early in the season, won the Mexican Baseball League championship. The season ended yesterday.

Bellows-Mamaroneck Grid Game Statistics

Bellows		Mam'k
4	First Down	4
60	Net Yards Rushing	76
9	Passes Attempted	8
4	Passes Completed	0
60	Yards Passing	0
1	Passes Intercepted	0
1	Kickoffs	2
16	Runbacks of Kickoffs	5
34.5	Average Yds. of Punts	34.7
40	Runbacks of Punts	13
1	Penalties	4
5	Yards Lost Penalties	30

Firemen Lose By 3-0 Count

The Town Firemen dropped their second game in a row yesterday as they lost to a softball outfit calling itself the Plainsmen by 3-0 in a game at Mamaroneck Avenue School Field.

Threatening only in the first inning when the firehuge put together a hit and a walk the local outfit went down to defeat as the Plainsmen scored in the initial frame and added single tallies in both the third and fourth innings.

Tony Vitti gave up six bingles over the route while the best the Firemen could do was touch Frank for a quartet of safeties, all singles.

The score:

Town Firemen (0)	AB.	R.	H.
Lanza, 3b.	4	0	0
Gironda, lf.	2	0	1
Derby, c.	3	0	0
Burton, ss.	3	0	1
Carpino, 1b.	3	0	1
Vitti, p.	3	0	1
Gary, rf.	3	0	0
Mangele, 2b.	4	0	0
Marron, rs.	3	0	0
Oberstade, cf.	2	0	0
Greco, cf.	1	0	0
Totals	32	0	4

Plainsmen (3)	AB.	R.	H.
Mack, rs.	2	2	1
Marro, lf.	4	0	0
Zucks, c.	3	0	1
Cleary, 1b.	3	0	1
Frank, p.	4	0	1
Jahn, rf.	2	0	0
Reddo, ss.	3	1	0
Graziano, rf.	3	0	1
Dento, 3b.	4	0	0
Williams, 2b.	4	0	1
Totals	38	3	6

Score by innings:

Town Firemen	0	0	0	0	0	0	0	0	0	—0
Plainsmen	1	0	1	1	0	0	0	0	0	—3

Chewing Tobacco, Snuff Popular

WASHINGTON, (AP). If your neighbor invites you to have a chew of tobacco or a pinch of snuff, don't be surprised.

The Agriculture Department said that consumption of snuff and chewing tobacco in this country is at a record peak while use of cigars and smoking tobacco remains at a comparatively low level.

"No smoking" rules in war plants, it explained, have been a factor.

But cigaret consumption is at a high level and is expected to remain there during most of 1945, the department said. It estimated that a total of 258,000,000,000 cigarets were consumed in the United States during the year ended June 30 last. That's about 84 packs for every person in the country.

Mischief And Aileen Take Victories In Yacht Races

Mischief, owned by O'Brien and O'Gorman, and sailed by Shorty Trimingham of Bermuda, took high point honors in two races yesterday in the post-season series for Internationals at the Larchmont Yacht Club. Mischief was brought home first in the morning race and finished in fourth place in the afternoon competition to bring her point total to 19.

In the second race of the day Cornelius Shields sailed his Aileen into first place by over three minutes, whipping Bumble Bee who, in turn, was less than a minute ahead of Albert Marx' Alberta.

The 8 boats, which sailed the same seven-mile course as the Internationals, were led by Bill Chesley Jr.'s Auley in the morning race and Phil Patton's Kandahar in the afternoon affair.

A possible new class made its appearance when two Luders boats showed up to race. Luders, the designer, sailed one and the other was skippered by Sherman Hoyt. These boats are the first on the Sound to be built of plywood.

Yesterday's summaries:

MORNING RACES

International Class—Start, 10:30—Course, 7 Miles

Yacht and owner.	Finish
Mischief, O'Gorman and O'Brien	12:31:38
Candoo, P. E. Hachler	12:32:06
Sheldrake, J. R. Sheldon	12:32:31
4, Bumblebee, W. H. Stanley; 5, Patricia, A. P. Davis; 6, Aries, John and Mackenzie; 7, Aileen, Cornelius Shields; 8, Alberta, Albert Marx; 9, Four Winds, R. P. Miller.	

Class S — Start, 10:35 — Course, 7 Miles

Auley, W. S. Chesley, Jr.	12:35:42
Felicity, W. H. McCullough	12:35:51
Fidget, J. N. Halsted	12:37:21
4, Kandahar, P. S. Patton; 5, Woodcock, W. A. O. Ulsen; 6, Allons, J. H. Gould; 7, Joy, R. H. Whitelsey; 8, Gale, H. M. Wootten.	

AFTERNOON RACES

International Class — Start, 2:35—Course, 7 Miles

Aileen	2:18:18
Bumble Bee	2:21:34
Alberta	2:22:16
4, Mischief; 5, Frantic, Vincent Cullen; 6, Aries; 7, Sheldrake; 8, Patricia; 9, Four Winds; 10, Candoo; 11, Myth, Warren Tomlinson; 12, Brandy, D. G. Millar.	

CLASS S—Class S — Start, 2:40 — Course, 7 Miles

Kandahar	2:22:41
Woodcock	2:23:40
Auley	2:23:46
4, Allons; 5, Fidget; 6, Felicity; 7, Gale; 8, Joy.	

Grid Scores—

Yesterday

At Iona 21, Blessed Sacrament 6.

Saturday

F. E. Bellows 6 at Mamaroneck 6.

At Alexander Hamilton 27, Mt. Kisco 0.

At Pleasantville 6, North Tarrytown 0.

At White Plains 20, St. Michael 12.

Ossining 12 at Saunders Trade 0.
Port Chester 12 at Stamford 6.
At A. B. Davis 7, Roosevelt 6.
Rye 24 at Edison Tech 0.
At New Rochelle 34, Yonkers 6.
Eastchester 34 at Harrison 0.
At Bronxville 16, Gorton 6.
At Washington Irving 33, Dobbs Ferry 0.
At Irvington 6, Hackley 0.
Tuckahoe 7 at Hastings 7
At Greenwich 12, Fairfield Prep 7.
At Peekskill M. A. 7, Haldane Central 0.

NEVER TOO LATE

CARMI, ILL., (AP).—Mrs. Effie Elizabeth Owen, 61-year-old grandmother and high school freshman, joins her classmates in extra-curricular activities. Mrs. Owen, returning to her studies after an absence of 47 years, went with her young classmates when freshmen were initiated and walked through a cemetery at night while upperclassmen hovered about in sheets. Mrs. Owen said she had decided to go to high school because she had "leisure time on my hands." "I never have been satisfied without having a high school education."

BUY U. S. WAR BONDS!

Brown Hopes Today Pinned On Nels Potter

By JACK HAND
Associated Press Sports Staff

ST. LOUIS — Luke Sewell's Browns are ready for another last-ditch stand today after a season of comeback successes but the Cardinals have them groggy, trailing 3-2 in games, and desperately needing a victory by Nelson Potter to stave off a knockout punch.

Either Max Lanier or Blix Donnelly will attempt to do the job for Billy Southworth's National Leaguers.

Mort Cooper's 12-strikeout job in yesterday's 2-0 Redbird triumph was a blow between the eyes to the Browns' title hopes and the series' largest crowd of 36,568 which came to cheer for the underdogs went home fearful that the end was near.

Despite the week-long assurance that St. Louis can't lose no matter which team wins, Brownie fans were still hoping against their better judgment that Potter would square matters today and Jack Kramer would take the big one Wednesday. These loyal supporters, and fully 75 per cent of the fans appear to be with the American Leaguers in sentiment, have learned to respect Sewell's crew which took the lead, lost it, took it again, dropped back, tied and finally won it on the last day of the regular season.

If sentiment still is working for the Brownies, the boys with the dough aren't. The Redbirds are favored at 11 to 20 to win if Lanier pitches and the wise money is so sure it will be over tonight that no series prices are quoted.

Sports Calendar—

TODAY

Bowling

Larchmont Acres League, Larchmont Rec, 8 P. M.

TOMORROW

Bowling

Daily Times League, Larchmont Rec, 8:30 P. M.

— Showing Today Only —
"IN SOCIETY" and
"SONG OF THE OPEN ROAD"
LOEW'S
STARTS TOMORROW!
GLORY in this STORY of a JUGOSLAV GUERRILLA GIRL!
UNDERGROUND GUERRILLAS
Starring Ann Harding
Anthony Quayle • Tom Walls
Michael Wilding • Mary Morris
A COLUMBIA PICTURE
— PLUS —
ROY ROGERS
in
"SONG OF NEVADA"
with
DALE EVANS — MARY LEE

Now Playing TONIGHT
MOTION PICTURES

M-G-M
RONALD COLMAN
KISMET
IN TECHNICOLOR
with
MARLENE DIETRICH
ASTOR
Broadway at 104 St.
Continuous Performances — Today and Tomorrow
DOORS OPEN to 4 A.M.
MIDNIGHT SHOW EVERY NITE

BUY WAR BONDS and STAMPS at RKO
RKO PROCTOR'S
Darryl F. Zanuck's
MIGHTY PRODUCTION
WILSON
in Technicolor
Directed by HENRY KING
A 20th CENTURY-FOX PICTURE
Special 3 Day Engagement
MON. TUES. WED.
Oct. 23-24-25

Last Showing MAIN FEATURE Starts Wkdy at 2 P. M.
(Former Sun.) FOLLOWED BY Red FEATURE
CAREFULLY AIR-CONDITIONED
RKO PROCTOR'S
NOW
JANIE
Joyce REYNOLDS • Robert HUTTON
AND
"CRIME, BY NIGHT"
JANE WYMAN

MARGARET O'BRIEN
CHARLES LAUGHTON
ROBERT YOUNG
in
The Canterville GHOST
WILLIAM GARGAN • REGINALD OWEN
"RAGS" RAGLAND • UNA O'CONNOR
Plus
MEET THE PEOPLE
LUCILLE BALL
DICK POWELL

TOPPED WITH FRESH LEMON FROSTING
WILLIAMS
LEMON LAYER CAKE
AT YOUR GROCER
30c

BILTMORE
Harrison, N. Y. Tel. Park 1810
Today
"MR. SKEFFINGTON"
Tomorrow
"ONCE UPON A TIME"
also
"SHADOWS IN THE NIGHT"

EMBASSY
PORT CHESTER
TODAY and TOMORROW
MARGARET O'BRIEN
CHARLES LAUGHTON
ROBERT YOUNG
in
The Canterville GHOST
WILLIAM GARGAN • REGINALD OWEN
"RAGS" RAGLAND • UNA O'CONNOR
Plus
MEET THE PEOPLE
LUCILLE BALL
DICK POWELL

CAPITOL
PORT CHESTER
Today Tomorrow Today:
"MARINE RAIDERS" plus
"YOUTH RUNS WILD"
TOMORROW and WED. ONLY!
BROTHER RAT
RONALD REAGAN • WAYNE MORRIS
plus
EDW. G. ROBINSON
TIGER SHARK
STAMPS BUY BONDS On Sale In Lobby!

"FACTORY" RASH
DON'T DELAY ANOTHER MOMENT!
Try This Prompt Medicated Relief!
Use what thousands have twice for relieving external or excised rash, pimples, itch. Cuticura! Used by many mothers since childhood. Satisfaction guaranteed, or money will refunded money. At all druggists.
CUTICURA SOAP AND OINTMENT

Get Winter Shellubrication NOW
. . . don't get caught in the last-minute rush!
Make an appointment with your Shell Dealer now—let him give your car a complete winter Shellubrication job.
A single ruined part may be irreplaceable—may take your car off the road . . . and remember, winter stop-and-go driving is especially hard on your car. Your Shell dealer will inspect, at no extra charge, each one of 35 "break-up" points. See him today!
EXTRA—Shellubrication includes inspection of 35 "break-up" points
BATTERY . . . one of 35 "break-up" points your Shell Dealer inspects at no extra cost. Let him check voltage output under load, clean cables and terminals, check water level—advise re-charge if necessary.
SHELL
Make a Date for Winter SHELLUBRICATION Today!

PLAYHOUSE
Mamaroneck — Tonight - Tues. - Wed. —
"BATHING BEAUTY"
In Technicolor
with—
Red Skelton
Esther Williams
also—
"SHE'S A SOLDIER, TOO"
—with—
BEULAH BONDI
JESS BARKER
Larchmont — Tonight - Tues. - Wed. —
"BATHING BEAUTY"
In Technicolor
Starring
RED SKELTON
with
ESTHER WILLIAMS
HARRY JAMES
and His Orchestra
XAVIER CUGAT
and His Orchestra

Movie Timetable—

PLAYHOUSE, Mamaroneck—"Bathing Beauty" at 2:52, 7:05, 10:00; "She's A Soldier, Too" at 3:55, 8:50.

PLAYHOUSE, Larchmont — "Bathing Beauty" at 2:12, 7:15, 9:15.

PROCTOR'S, New Rochelle—"Janie" at 2:45, 5:00, 8:37; "Crime By Night" at 1:20, 4:34, 7:41, 10:48.

LOEW'S, New Rochelle—In nonstop at 2:25, 5:27, 8:09; "Guns Of The Open Road" at 1:00, 4:06, 7:20, 10:10.

CAPITOL, Port Chester—"Marine Raiders" at 1:50, 4:20, 7:18, 10:15; "Youth Runs Wild" at 3:12, 6:12, 9:12.

EMBASSY, Port Chester—"Meet the People" at 1:30, 4:30, 7:30, 10:30; "Canterville Ghost," 2:50, 5:40, 8:40, 11:37.

BILTMORE, Harrison—"Mr. Skeffington" at 7:00, 9:55.

BIG SISTER By Leo Porgrave

ETTA KETT By Paul Robinson

The Daily Times

VOL. XIX—NO. 215 ★ MEMBER OF THE ASSOCIATED PRESS MAMARONECK, N. Y., TUESDAY, OCTOBER 10, 1944 MEMBER OF THE AUDIT BUREAU OF CIRCULATION ★ PRICE FIVE CENTS

The Weather

This afternoon, sunny. Tonight and tomorrow partly cloudy. Cool and cooler tomorrow night. High tides today at 7:59 P. M.; tomorrow at 8:35 A. M. and 8:57 P. M.

AMERICANS CIRCLE AACHEN, CALL FOR CITY'S SURRENDER; SOVIET GUNS BLAST MEMEL

Reds Also Drive On East Prussia Fortress City

MOSCOW, (AP) — A storm of Russian artillery fire broke today on besieged Memel, German-held port on the Baltic, while to the south two Soviet armies wheeled and hurled their full weight into a drive on the East Prussian fortress city of Tilsit.

(A report to London said Russian vanguards have reached the Baltic Sea south of Memel, severing all landward escape routes for some 150,000 Germans in Latvia and Lithuania.

(This would constitute an invasion of East Prussia, because the Memel territory—a long, narrow neck of land along the sea—was incorporated into the Reich in March, 1939. Hitler seized the area from Lithuania.

(The Berlin Radio declared today the Russians have launched a new offensive in the Vistula River bend south of Warsaw. The exact locale of the reported offensive was not specified, but the Russians have held a bridgehead across the stream for some time east of Kielce.)

The great Baltic offensive of Generals Ivan C. Bagramain and Ivan Cherniakhovsky, ripping apart the German coastal flank protecting the heart of East Prussia, matched in spectacular success the sweep of General Rodion Malinovsky's forces into northern Hungary.

There, after cutting the railway retreat routes behind the German and Hungarian forces in the northern Transylvanian valleys, the Russian spearhead thrust into the outskirts of the Magyar military training center of Debrecen. General advances on the leaping front put the Russian forces within 50 miles of Budapest.

Village Delays Acquisition Of Grass Plots

The acquiring by the Village of Mamaroneck of the grass plots in Shore Acres for maintenance, a project pending for more than a year, went on the table for at least another three months last night when Attorney Anthony Sansone reported that two small pieces near the entrance to the former Shore Acres Yacht Club property are about to be involved in litigation between the present owners of the club property and the property owners of the neighborhood.

The title search has been completed, he reported to the Village Board, and the Down Town Realty Company is ready to turn over to the Village the title to all the plots except for two about to be litigated.

Following the motion to postpone the matter until the litigation is settled, Mayor R. J. Santoro suggested that, after three months, if nothing has been done, the trustees again discuss the question.

Trustee Edwin B. Dooley reported that the acquisition of the grass plots in the Orienta Point section is at a standstill since all residents of that area have not indicated approval of the plan of Village maintenance.

During a brief discussion of the changing of the name of Harbor Island, Trustee Dooley suggested that the name "Mamaroneck" be used as part of the name.

"If the beach is to be an asset which will draw people here, then it should certainly be known by the name of the Village. Otherwise it's just a beach," he said, adding, "You hear Larchmont *(Continued on Page Three)*

Ultimatum Gives German Garrison 24 Hours To Quit

BULLETIN

LONDON, (AP)—Numerous Allied air formations flew against the Germans at sunrise today in continuance of the unprecedented daylight aerial offensive after the RAF executed a heavy night attack on the Ruhr steel capital of Bochum.

By DON WHITEHEAD
Associated Press Staff

With American Troops Outside Aachen, (10:05 a. m.) — The American commander of forces outside Aachen issued an ultimatum today to the Nazi garrison to surrender the city unconditionally within 24 hours or "American army ground and air forces will proceed ruthlessly by air and artillery bombardment to reduce it to submission."

There was no middle course for the Nazi commander, whose troops were dug into the rubble of the ancient capital of Charlemagne on orders of Hitler to stand and die in its defense.

He either must surrender unconditionally or Aachen will be attacked with all the power that Lieut. Gen. Courtney H. Hodges' First Army can bring to center on the industrial city of 165,000.

Leaflets Dropped

After the ultimatum was delivered to the commander and the mayor, leaflets were dropped into the city by shellfire declaring the time had come for honorable surrender. The message urged civilians to persuade those responsible to "stop the useless bloodshed and destruction."

"The city of Aachen is now completely surrounded by American forces who are sufficiently equipped with both air power and artillery to destroy the city if necessary. We shall take the city either by receiving its immediate unconditional surrender or by attacking and destroying it."

The bottling of Aachen's "fight to the death" defenders came as Lieut. Gen. George S. Patton's U. S. Third Army snapped a German bulge in the Nancy-Metz sector back into a straight line.

Elimination of this Nazi pocket was reported by Associated Press correspondent Edward D. Ball, who said Patton's tanks had moved up into new positions extending from FremestEn-Saulnois, 15 miles north and east of Nancy, to Cheminot, 18 miles due north of Nancy.

Forge 25-Mile Front

The First Army in the Aachen sector has forged a 25-mile front and was fighting on the approaches to Duren and Julich, highway keys to Cologne and Dusseldorf. Americans were within 8 miles from Duren—10 miles beyond Aachen and 20 from Cologne—and seven miles from Julich, where an excellent highway branches to Cologne 23 miles beyond and to Dusseldorf, 36 miles away.

Hodges' troops had edged into the southern outskirts of Aachen. The enemy garrison there perhaps numbered no more than 1,500 men.

And not only along the Siegfried Line were the German defenses already strained.

The Canadians who cut into the Nazi pocket in the Scheldt Estuary yesterday with a seaborne landing, were reported in a field dispatch to have advanced two and one-half miles. They snipped the Mieuw - Lanilschemolen - Biervliet Railway.

Supreme Headquarters said these waterborne troops had made good progress, but bitter fighting still flared at the Canadian bridgehead over the Leopold Canal.

SINK NAZI TRAWLER

LONDON, (AP) — British light naval forces sank a German armed trawler off the Isle of Man and early Sunday and damaged three other enemy ships which retired inshore, the Admiralty announced today.

Our Men In Service

Joins Mustang Group

Fighter pilot with the 15th Army Air Force in Italy, 2nd Lt. Robert R. FitzGerald, 22-year-old son of Mr. and Mrs. William O. FitzGerald of 7 East Boston Post Road, Larchmont, has been assigned to fly combat against the enemy with a veteran P-51 Mustang fighter group.

Lt. FitzGerald, who entered the AAF in August, 1942, won his pilot's wings on Dec. 9, 1943, after completing advanced training at Spence Field, Moultrie, Ga. He is a graduate of Mamaroneck High School, and was formerly employed by the Door Engineering Company, Inc., in New York City.

Lt. FitzGerald will fly with a group which has participated in every major aerial operation of the Mediterranean theatre, and which has the outstanding record of having destroyed 457 enemy planes in aerial combat on 200 missions. They have been awarded two distinguished unit citations for outstanding achievements in aerial combat, and are credited with the greatest single fighter group aerial victory of the Italian campaign, the destruction of 37 enemy planes north of the Gulf of Venice on Jan. 30. This group, the first to fly the historic Italy to Russia shuttle mission, is commanded by Lt. Colonel Ernest H. Beverly of Laurinburg, N. C.

On Leave From Navy

Arthur M. Brown, storekeeper 1/C, U.S.N., ex-captain and secretary of the Town of Mamaroneck Fire Department, is spending a week's leave in Larchmont with his wife, the former Juanita Rogers of 18 Myrtle Boulevard.

At the end of his leave he will report to a West Coast base for further assignment.

SK 1/C Brown entered the Navy in February, 1942, and was stationed at the Armed Guard Center in Brooklyn after training at Newport, R. I. He was later stationed at Camp Allen, Norfolk, Va., and received advanced training at the A.B.A.T.U. at Lido Beach, L. I.

A graduate of New Rochelle High School, he was formerly associated with the Chase National Bank in New York, and served as a member of the Town Fire Council.

Promoted To Captain

Capt. Woolsey M. Kane of Mamaroneck has been promoted to his present rank from lieutenant, according to news received by his parents, Mr. and Mrs. Arthur M. A. Kane of 606 Grand Street. Formerly base weather officer at Moore Field, Tex., Capt. Kane went to Africa in April, 1943, and received paratroop training there, participating in the North African, Tunisian and Italian campaigns.

He was recently transferred from Italy to an air field in Egypt. Capt. Kane is a graduate of Mamaroneck High School and Fordham University.

'Good To Get Back'

After more than two years of service overseas with the Army Ordnance, Sgt. Stewart Billmire says, "It's good to get back—in fact, there's nothing like it." The son of Mr. and Mrs. Milton S. Billmire of Concord Avenue, Larchmont, he was last stationed in Italy.

Sgt. Billmire will report to a rest camp at Lake Placid on Oct. 21, and will receive further assignment there.

A graduate of Pleasantville High School, he attended Cornell University, before entering the service, and is married to the former Edith Bohan of Larchmont, who now resides in Los Angeles, Calif.

He received training at Raritan Arsenal, N. J., and was stationed on the West Coast before going overseas.

Special Rent Survey Starts In Westchester

WASHINGTON, (AP)—A special survey of rents in Westchester County, N. Y., will be made this week to determine whether the County should be brought under rent control, Price Administrator Chester Bowles announced yesterday.

Bowles said the survey would show the extent to which rent increases, reported to be in prospect for Oct. 1, have actually taken place. Any decision to impose control, the OPA official said, will be made "only if it is shown that rent increases have materialized for a substantial number of dwelling units."

Bowles expressed his appreciation "for the cooperation that the people of Westchester have previously given in these surveys." The new study is to be conducted by the Bureau of Labor Statistics.

FISH RAIN

OGDEN, Utah (AP)—All over the lawn, tiny fish. Lawrence Boyle investigated, found they were coming from an irrigation hose, piped from Pineview Reservoir, miles up Ogden Canyon. All the fish were dead. Boyle couldn't explain how the fish got there, of why they died, but he did decide where they were going—fertilizer for his rose bushes.

BAMBY MAY NOT HAVE A REGISTERED PEDIGREE but, as the adopted mother of three little Cocker Spaniel puppies, she has a kind and generous heart. She has been waiting a long time at the Humane Society shelter on Harrison Avenue for someone to adopt her. Taken there three months ago by the John T. Kedney family of Rye, she has watched her own puppies go out for adoption one by one. Five weeks ago the three black day-old youngsters shown above were looking for a foster mother when their own was unable to take care of them and their owner, K. T. Adamson of Purchase, took them to Mamaroneck when he heard about Bamby. She has been feeding them ever since and now that they are able to eat Pablum and milk with the help of Charles M. Barber, above, of the Humane Society agent, they will soon be returned to their own mother.

County Officials Join 300 Other Guests In Tribute To 2 Retiring Police Officers

Westchester County officials joined 300 other guests last night in a tribute to Sgt. Richard E. Grube upon his retirement from the Larchmont Police Department at a testimonial dinner in Weller's Post Lodge.

The dinner was sponsored by the Policemen's Benevolent Association of Westchester County, of which Sgt. Grube is the only member to have served four consecutive years as president.

Typical of the many tributes extended to Sgt. Grube by county officials and friends was that expressed by Supervisor Owen A. Mandeville who complimented the guest of honor for the respect he holds among the children of the village as well as the respect of the men he has led.

Also sharing honors at the dinner was Eugene L. Marshall who retired Sept. 1 after serving with the Larchmont Police Department since 1918.

Among the speakers ho extolled the guests of honor for their excellent records as police officers over the last quarter of a century were State Senator William F. Condon, who served as toastmaster; Rep. Ralph A. Gamble, William T. Grady, secretary of the Policemen's Benevolent Association; John Hughes, Village Trustee Andrew E. Tuck, Sheriff Edward J. Ganter, County Judge Frederick G. Schmidt, J. Raymond McGovern of New Rochelle, Republican candidate for State Senate; Raymond Birignano of Mount Vernon, Republican candidate for Assembly and Assemblyman Malcolm Wilson, now serving with the U. S. Navy.

Sgt. Grube, who retires at the end of this week from the Larchmont force, served first as vice-president of the P.D.A. from 1923 to 1926 before becoming president in 1927, an office he filled until 1930. He was cited for his "ex- *(Continued on Page Three)*

Treated Water Not Harmful, Thrasher Says

In a comprehensive analysis of the Mamaroneck water supply submitted to the Village Board last night to supplement the report published recently in The Daily Times in answer to a charge by Dr. Edgar Ernst, Larchmont dentist, that the drinking water is apt, at times, to be unsafe, William E. Thrasher, general superintendent of Westchester Joint Waterworks No. 1, points out that, purifying minerals, instead of being harmful to teeth as was formerly suspected, actually retard the spread of cavities.

"Fluorine," his report states, "has been the subject of much discussion and research in recent years as to its effect on teeth and bone structure. It was first noticed to be in water in small quantities in a supply remote from this area, and also that cavities or caries, if you will, in the teeth of children seemed to spread more rapidly in that area. When *(Continued on Page Three)*

Deer Vanish After Invasion Of Larchmont

Two bewildered young deer, far from home and unable to cope with the intricacies of the residential section of Larchmont, were seen shortly before 7 A. M. today by a Clark Court resident, who reports she thought she was "seeing things."

First seen grazing on a lawn across the street from our informant, the small fawn-colored creatures ambled up the street, but were stumped when they reached the hedge and, apparently deciding they couldn't make the leap, turned back. They were last reported in Lyons Place.

Humane Society officials, promptly notified, were unable to locate the deer, but were still trying early this afternoon.

Jackrabbits are commonplace in Clark Court, but this morning marked the first appearance of deer in the vicinity. No one seemed able to advance a theory as to where they came from—but even if it was "only Saxon Woods," as one observer suggested, they were still a long way from home.

Another suggestion was advanced by Charles M. Barber, Humane Society agent on the trail of the deer this afternoon, who said they might have swam from Long Island. It is possible, he pointed out, for deer to swim 20 or 40 miles."

Realtors Increase Chest Donation

Members of the Mamaroneck Realty Board, meeting yesterday for their monthly luncheon session, voted to increase the organization's contribution to the Community Chest this year by 50 percent.

The board expects to have 100 percent representation at the Westchester County Realtors' Spring conference Oct. 18 at the Orienta Beach Club. Everett T. Houghton, president of the Mamaroneck board, presided.

Waste Paper Yield Exceeds August Record

This collection of waste paper during Mamaroneck's one-day pick-up Sept. 23 exceeded the previous drive by more than eight tons, Charles D. Silleck, chairman of the paper collection for the Village Salvage Committee, was notified this morning.

"That's wonderful news," Mr. Silleck said. "I was sure we had broken the August record, but I didn't realize we had gone that far over."

The total weight as submitted by J. Bradford Ricketts, county paper conservation chairman, was 38 and a quarter tons or 76,500 pounds. The total the previous month was 30 tons or 60,000 pounds.

The next one-day drive will take place toward the end of November, Mr. Silleck said, adding the effort will be made to surpass even the 38 tons.

Wife Of New Pastor To Address Society

Members and friends of the Straight Gate Church of Christ in Mamaroneck are invited to attend a meeting of the Missionary Society tonight at 8:30 P. M. when Mrs. Julia Brown, wife of the new pastor, will address the members.

She will be introduced by Mrs. Catherine Seely, president of the society, who will preside at the meeting.

Trustees Plan Improvements To 2 Streets

As the result of action taken last night by the Village Board, improvements will be planned for two streets used by Mamaroneck school children. Under present conditions, the situation was termed by Trustee Edward J. Kuna as "a definite hazard."

Two weeks ago a Shore Acres residents asked if a path or sidewalk could be constructed on Harrison Avenue between the Post Road and the Daniel Warren School so that children could walk up the hill out of the path of automobiles. Last night, Village Manager William H. Johnson submitted a map to the board showing that a wider strip exists there than is actually used for a road bed. A cinder or gravel path can be made on the side of the road near Jensen's greenhouse, he said, from the Post Road to the top of the hill. The Board voted to begin the work soon.

The other project, suggested by Mayor R. J. Santoro, involves the improvement of Spruce Street to provide a small parking area near the Holy Trinity School. Manager Johnson provided the trustees with copies of a map showing the owners of lots on that street, two of which are held by Westchester County and are tax exempt.

He was authorized by the board to contact the County to see if the deed can be conveyed to the Village, and the property owners to see if permission can be granted to change the grading to improve the street for parking purposes.

Scout To Get Eagle Rank At Honor Court

The highlight of the season's first Court of Honor to be held by the Mamaroneck Boy Scouts Wednesday at 7:30 P. M. in the gymnasium of the Bellows High School will be the awarding of Scouting's highest honor, the Eagle badge, to Robert Fastiggi of Troop 1.

Because of the many advancements made during the Summer session at Camp Bivanoy, the Fall court is conspicuous for the number of awards made and all parents of scouts are invited to attend. Merrill Hodson will preside as chairman of advancement.

Scout Fastiggi is the son of James Fastiggi who is committeeman from that troop and treasurer of the troop committee. He has a brother who is also a member of Troop 1.

Troop 6, the present holder of the American Legion Honor Flag for the troop outstanding in advancement, attendance, appearance and drill, will vie with the other troops for possession of the flag until the next Court of Honor.

On The Home Front

MAMARONECK VILLAGE

YOUNG PEOPLE:

Do you have a friend or a neighbor under 16 years of age who you feel has accomplished something in the Village of Mamaroneck, that makes him or her stand out a hero? If not a hero—a child who has done something outstanding of a civic nature. Please submit his or her name to *(Continued on Page Six)*

LARCHMONT POSTAL AREA

PEACE PLANNING FORUM

The Larchmont Council for the Promotion of Peace Planning meets Friday at 8:30 P. M. at the Chatsworth Avenue School. The discussion, "World Organization for Peace-Pact or Farce" will be led by Clifton Fadiman, famous master of ceremonies of radio's Information Please. Mr. Fadiman, *(Continued on Page Six)*

WILLIAM H. JOHNSON, village manager, turns over the keys of the building at the corner of Mamaroneck Avenue and the Post Road, formerly occupied by the Community Trust Company, to Girl Scouts Olive Clausen and Joan Brown, (left to right). Funds from the Community Chest drive, to be conducted in a one day intensive campaign in the village on Sunday, Oct. 15, will help outfit the bank building as a temporary Winter clubhouse for the Girl Scouts. (Story on Page 5). —Staff Photo

Eisenhower Thanks Native Of St. Malo For Her Note On Liberation Of French City

When the city of St. Malo in France was liberated in August, it meant more to Mrs. Henry Bassett of 1305 Harrison Avenue, Mamaroneck, than to most other Americans in the community, because she was born and lived there until 19 years old.

In fact, it meant so much to her that she wrote to Gen. Eisenhower thanking him for delivering the city and its citizens from the toils of the Germans and this morning the postman brought her an official letter from the "Supreme Headquarters, Allied Expeditionary force, office of the Supreme Commander" thanking her for her note.

It was signed by the general himself and reads as follows:

"Thank you so much for your note congratulating me and all my command. I truly appreciate the thought that prompted you to write. Sincerely, Dwight D. Eisenhower."

Mrs. Bassett, who has lived in this country for 54 years, has cousins in St. Malo, she said this morning, but no members of her immediate family. She has a grand nephew, T/Sgt. John C. Murphy who enlisted in the Army in September, 1943, and is now on his way overseas.

Card Wizard Opens Season For Men's Club

The largest audience which can be recalled by the organization's oldest members opened the season of the Larchmont Mens Club last night when 200 men attended the dinner at the Orienta Beach Club and heard the lecture delivered by Michael MacDougall, internationally famous card detective.

Before the dinner the Rev. Francis J. H. Coffin opened the meeting with prayer and Caldwell Buck, executive campaign chairman for the Community Chest campaign spoke briefly urging support of the drive. The president, G. Freeman Tibbets, presided, and Robert MacCallum, vice-president and program chairman, introduced the speaker.

Mr. MacDougall demonstrated methods used to cheat at poker and bridge, showing various shuffles and deals used by dishonest gamblers. He dealt a grand slam bridge hand and another one containing 13 cards in one suit and then showed the audience how it was done in slow motion. He mentioned several points to watch out for when a player is in a game with someone he suspects of cheating.

A card shark is a lone player, he said, and never depends upon his partner at bridge. Instead, he depends upon knowing what cards his partner and opponents hold.

He stressed the fact that dishonest players look like ordinary players and make it a point not to look like the traditional picture of a gambler.

He is about to appear regularly on a radio program, he told the members, which will be entitled, "Gamblers Do Not Gamble."

Credited with having the "fastest fingers in the world," Mr. MacDougall has been instrumental in bringing to justice more than 200 professional card cheats, having served with steamship companies in peacetime to apprehend crooks who travel back and forth across the ocean for their "winnings."

GOP Club To See 'Fortress In Sky'

A colored motion picture entitled "Fortress in the Sky" will be the feature of the open meeting of the Young Men's Republican Club of Rye Neck Wednesday at 8:30 P. M. at Armory Hall.

Filmed with the cooperation of the War Department and the Army Air Forces, the picture shows the development of the Boeing Flying Fortress. It demonstrates the manner in which the designers solved the problems of flight in the stratosphere and shows why the Flying Fortress is an ideal bombing plane.

The picture will be shown at 9 P. M. followed by refreshments.

Woman Loses Arm After Fall Against Train

The condition of Mrs. Margaret Hughes of Larchmont, whose arm was amputated yesterday following an accident Sunday night in the Pennsylvania station in New York, was still critical today in St. Vincent's Hospital, according to members of her family.

A resident of the Larchmont Acres Apartments, she was on her way home Sunday night from Washington, D. C., where she had celebrated her 60th birthday Saturday with relatives.

According to the story the family has been able to reconstruct when she regained consciousness at intervals, she was in the midst of a crowd of sailors and apparently pushed, falling between the platform and the train. Se was travelling alone.

Her doctor reported today that "it's a miracle she is still alive" and said she undoubtedly would be in the hospital for a long time.

Restaurant Owner Injured In Crash

Nick Klimas, owner of the Pal Mar Restaurant in Larchmont, is recuperating in New Rochelle Hospital from lacerations of the chin, mouth and forehead received shortly after 2 A M. today when his car, travelling east on Palmer Avenue near the theatre, swerved from the south to the north side of the street and struck a pole.

A bystander reported hearing Klimas say, after the accident, that he had apparently fallen asleep at the wheel. The front of the car was demolished.

Palmers Win Second Shutout In Acres Bowling League

The Sports Spotter

Called It Wrong

Well, we called it wrong again. To be perfectly honest we expected the Mamaroneck Tigers to turn the tables on the Bellows Panthers on Saturday. A close game was anticipated but it certainly wasn't in the books that the potentially powerful Orange and Black squad wouldn't get possession of the ball inside the Panther 20-yard line. They didn't, for the closest they managed to get was to the Panther four-yard stripe, but the oval was in the possession of the Blue and Black and Bob Joyce promptly kicked it out.

We still think the Tigers are a potentially strong outfit but they've looked slow in their first two games. Footsie Gironda has been his usual agile self but hasn't yet managed to break away. The line, a ponderous affair and, as far as we know, one of the heaviest in the county, was held even by a Bellows line which didn't have to give away much in the way of beef.

Anyway, with neither attack moving, Saturday's game wasn't too interesting a one. It was played mostly between the thirty yard lines and no real scoring threats were engineered except the single one which sparked the Panthers to their touchdown.

Next time, however, we'll have to consult the pixies when we try to call a game. We did, however, predict that it would be a tight struggle. It was.

The Juniors

Meanwhile, unheralded but still being closely watched is the Junior High School squad down at Mamaroneck. An innovation this year the Junior team opened a curtailed schedule yesterday in something like fine style. They took a bigger Rye J. V. team into camp.

Our school correspondent writes this about the youthful outfit: "Altogether, the freshman team played a steady game and developed several intricate plays without much trouble. Future M. H. S. stars seem to be in the making under the direction of Coach Howard Smith."

THE DELICIOUS FLAVOR OF FINE HOME-MADE
WILLIAMS
LEMON LAYER CAKE AT YOUR GROCER 30c

LOEW'S
TODAY and WED.
GLORY in this STORY of a JUGOSLAV GUERRILLA GIRL!
UNDERGROUND GUERRILLAS
Starring John Stephenson
Gudrun Thorin • Tom Walls
Donald Sinden • Roy Malone
A COLUMBIA PICTURE
PLUS CO-FEATURE:
Exciting Adventures Made Merry with Music
ROY ROGERS
in
"SONG OF NEVADA"
with
DALE EVANS—MARY LEE

•PLAYHOUSE•
Mamaroneck
— Tonight - Wed. —
"BATHING BEAUTY"
In Technicolor
—with—
Red Skelton
Esther Williams
—also—
"SHE'S A SOLDIER, TOO"
—with—
BETTY HALE BONDI
JESS BARKER
Larchmont
— Tonight - Wed. —
"BATHING BEAUTY"
In Technicolor
Starring
RED SKELTON
with
ESTHER WILLIAMS
BARRY JAMES
and His Orchestra

Fenimores Down Bassetts; McMillan Hits 601 Series

Team Standings:

	W.	L.	Pct.
Palmers	6	0	1.000
Fenimores	4	2	.667
Motts	4	2	.667
Disbrows	3	3	.500
Sterlings	3	3	.500
Tompkins	2	4	.333
Bassetts	1	5	.167
Richbells	1	5	.167

The Palmers of the Acres Bowling League kept their place at the top of the circuit last night as they handed a 3—0 shellacking to the Tompkins. Larry Templeman led the winners with a 570 triple which included a 232 single game.

It remained however, for a member of the losing team, Al McMillan to garner the first 600 series rolled in the league. McMillan, hoping at anchor for his losing Tompkins outfit just broke into the 600 column with games of 186—213—202, to total 601. His rolling, plus the fact that the Tompkins enjoyed a handicap in each game, didn't do any good as the Palmers were amassing the maples with greater consistency.

In other matches the Sterlings turned back the Richbells by 3—0, while the Fenimores blanked the Bassett House team. The Disbrows managed to salvage one game from the Motts.

The closest of the matches was between the Sterlings and Richbells as the former broke into the win column after suffering a shutout last week. They took the first game last night by only two pins and the second by 38.

The Fenimores, on the other hand, had an easy time with the Bassetts as they took full advantage of their sizeable handicap and proceeded to outkegle their victims by over 300 pins in the final total. DeMaria, barely breaking 500 was high with 502.

Another close match developed between the Motts and Disbrows. Goesweiler, with a 543 total led the winning Motts although it was Bob Pollion of the Disbrows who garnered high single for the night when he rolled a 236 in his final effort and sparked his outfit to its only victory.

The scores:

Tompkins (0)

Case	130	151	99	380
Cocke	141	123	123	387
Wright	122	166	121	409
Dynan	109	101	116	331
McMillan	186	213	202	601
Handicap	54	44	50	148
	769	798	709	2276

Palmers (3)

O'Rourke	172	188	194	554
Fritz	174	136	108	414
Reynolds	157	185	156	478
Messerzsmith	185	142	140	517
Templeman	150	232	188	570
	838	863	832	2533

Sterlings (3)

Beckley	143	134		277
Davis	127		136	263
Orange	179	192	148	519
Fioreto	165	164	147	476
Raymond	125		122	247
Mayrose		112		112
Roland		141	129	290
	738	743	682	2163

Richbell (0)

Graham	138		126	264
Carr	138		111	249
Spencer	143	165	117	425
Schmedes	150		144	274
Pinney	170	144		314
Binckes		119		119
Eichols		121		121
Morris		146	111	257
Handicap	17	10		
	736	705	609	2050

Bassett (0)

Dorey	124	185	174	461
Guest	146	153	120	409
Reeves	136	165	132	411
Zvirin	107	135	106	348
Vergara	149	143	203	495
	662	719	743	2124

Fenimores (3)

Shields	140		133	273
Jensen		128		128
Swanson	150	166	163	479
Coleman	118	216	122	456
Biggar	123	147	130	400
De Maria	177	161	164	502
Handicap	71	97	71	199
	779	875	783	2437

Motts (2)

Nelson	156	162	144	492
Thoresen	99		121	220
Gelbring	157	122		279
Bielwels	156	118		274
Goeswelier	177	186	180	543
Simon		120	122	242
Barrowe			169	169
Handicap	55		25	81
	838	708	761	2302

Disbrow (1)

Steen	113		199	312
MacArthur	121	100		221
Kalning	140	138	162	440
Pollion	140	139	236	565
Campbell	164	146	163	473
Marous		181	123	304
Handicap		8		8
	688	672	883	2333

WESTCHESTER COMMERCIAL SCHOOL
ACCOUNTING, STENOGRAPHIC AND SECRETARIAL COURSES
Day and Evening Sessions
Enter any time—Personal Instruction
529 Main St., N. Rochelle, N. Y.
Tel. New Rochelle 2-2744
Established in 1918

Hilltop Juniors Smear Rye J.V.

By HANNO FUCHS
(School Correspondent)

With Joe Petruzzio and Bob Riegel playing vital roles the Mamaroneck Junior High School yesterday took a 13-0 gridiron battle from the Rye J. V. outfit in a game played at Manchester Field.

The juniors went into the lead soon after the opening whistle as two first downs were the prelude to Petruzzio's 35-yard touchdown gallop around end. Lightfoot immediately bucked the ball over for the extra point.

The game developed into an almost monotonous kicking duel between Petruzzio and Black with both kickers keeping the ball safely out of the danger zones.

The second score came as the result of a break as Bob Riegel intercepted a Rye lateral and scampered 30 yards to the second six-pointer. The try for the extra point was smeared at the line of scrimmage.

After that the Little Tigers played it safe, kicking on first and second downs.

Rye J.V. (0)		Mam'k. Jr. High (13)
Tigano	L.E.	Riegel
Wolfe	L.T.	Berkeley
Jenkins	L.G.	Hoffman
Balfe	C.	Galvao
Hannon	R.G.	Meckert
Stratton	R.T.	Sunderman
Thompson	R.E.	O'Hagen
Mitchell	Q.B.	Lightfoot
Black	L.H.B.	Petruzzo
Kelley	H.B.B.	Abbate
Stavredes	F.B.	Desaso

Score by periods:

Rye J. V.	0	0	0	0	0—0
Junior High	7	0	6	0	—13

ADVERTISEMENT
Acid Indigestion
Relieved in 5 minutes or double your money back
When excess stomach acid causes painful, suffocating gas, sour stomach and heartburn, doctors usually prescribe the fastest-acting medicine known for gastric relief—medicine like those in Bell-ans. Relief is so fast, sure and brings comfort in a jiffy or druggist will take back an return of bottle to us. 25c at all druggists.

FAMILY TIRED NERVOUS DIZZY HIGH BLOOD PRESSURE SYMPTOMS? SUFFERING FROM INVOLUNTARY NAPS
Why be distressed needless-ly by these symptoms? Try the effective aid now get for relief, without fear, offending with gastric heart. GOSEWICH'S odorless GARLIC TABLETS, tiny—proven by thousands, really great of years.
GARLIC MADE SOCIABLE
Whitten, pleasant, chewable like candy. Use them regularly in this handy form. 60c & 1.25 Nat. Scientific Laboratory, Staten Island, N.Y. at LIGGETT'S, WALGREEN, WHELAN, etc.

Can You Eat without Worry?
If food you are fond of seems to cause acid indigestion and upset stomach, get quick, happy relief by taking Delicious Lanzing Stuart Tablets. They contain ingredients often used by doctors to relieve symptoms of queasiness and acid indigestion. You'll feel better and enjoy better. No means—really delicious to take. Get genuine, reliable, time-tested Stuart Tablets at your druggist today. Only 25c, 50c, or $1.20 (other maker's positive money-back guarantee.

WHEN BROWN HAD HOPES—Brown, the team from Providence, R. I., had hopes of making its game against West Point's Army reasonably close last Saturday when Goodman (24) picked up a fumbled lateral and ran the ball back for 30 yards. But the hopes died when Army's Blanchard (35) nailed him. Of course Army's powerhouse won the game by the lopsided score of 59-7.
—International Soundphoto

Tiger Junior Varsity Plays Scoreless Tie With Bellows

By WALT RECHER

The Mamaroneck and Bellows Junior Varsity outfits took up yesterday where the big brothers, the varsity outfits, left off last Saturday and after a bruising four quarters found themselves just where they started, scoreless.

The game, played on the Daniel Warren School gridiron was featured by two Blue and Black threats, both of which were halted inside the Orange ten yard line. In the second quarter with Art O'Neill and Tom Beebe banging away at the Tiger line the Panthers carried to the ten yard stripe as Beebe sparked the drive with a 30-yard jaunt around right end. He was pulled down by Skip Harris, the last Orangeman between him and the goal. A series of downs failed to get the necessary yardage and the Panthers lost the ball on downs.

In the final quarter a series of passes, the last one from Gudger to Manning brought the ball to the Mamaroneck four-yard line. Jim Bianca then bobbled the oval and the Tigers recovered. Harris kicked out and the game ended two plays later.

The lineups:

Mam'k J.V.		Bellows J.V.
Frank	L.E.	Twigg
Scherff	L.T.	Austin
Friedman	L.G.	Westphal
Dabney	C.	Gerstic
D'Orio	R.G.	Hagenbach
Bowers	R.T.	Nichols
Carter	R.E.	Manning
Harris (capt.)	Q.B.	Williston
Bucolo	L.H.B.	O'Neill
Molle	R.H.B.	Gudger
Staropoli	F.B.	Beebe (capt.)

Score by periods:

Mamaroneck	0	0	0	0—0
Bellows	0	0	0	0—0

CONTRACT EXTENDED

NEW YORK, (AP) — The Hamletonian Association decided at its Lexington meeting to extend for another five years the five-year contract it has with William H. Cane of Jersey City, to promote the Hambletonian, the Kentucky Derby of the harness world. The present contract expires next year.

Marathon Run Slated Nov. 12 At Empire City

By CARMEL CAMISE
Sports Staff

YONKERS—The National marathon championship of the Amateur Athletic Union of the United States and the Metropolitan A.A.U. district marathon championship combined will be held Sunday, Nov. 12, at the Empire City racetrack at noon under the auspices of the Chippewa Club, Inc., of Yonkers.

Following its precedent of last Fall, the 32nd annual scholboys' race, under the supervision of the Catholic Youth Organization, will be contested at the racetrack at 1 P. M. while the long distance runners are on the road. The two-miler, open to local youths of all religious denominations, is limited to elementary schoolboys who will not have reached their 15th birthday the day of the race.

E. Wetmore Kinsley, chairman of the Yonkers Recreation Commission, who has headed the Scholboys' race committee since its inception in 1908, will again act as chairman. William R. Miley, N.Y.A.C. regional director, is race director.

Recreation Superintendent James F. McCrudden is chairman of the Yonkers Marathon Committee.

The annual Yonkers Marathon is a gruelling 26-mile 385-yard affair which was won by Sgt. Gerard Cote last year. Cote also placed first in 1940, was fourth in 1941 and second in 1938, '37, '38 and '39.

Movie Timetable

PLAYHOUSE, Mamaroneck—"Bathing Beauty" at 2:00, 4:05, 6:10, 8:15; "She's A Soldier, Too" at 2:00, 8:35.

PLAYHOUSE, Larchmont—"Bathing Beauty" at 2:35, 7:35, 9:41.

LOEW'S, New Rochelle—"Underground Guerillas" at 2:45, 7:45, 9:47; "Song of Nevada" at 2:15, 4:10, 7:10, 10:18.

PROCTOR'S, New Rochelle—"Jenie" at 2:31, 5:44, 8:57; "Crime By Night" at 1:08, 4:21, 7:34, 10:47.

CAPITOL, Port Chester—"Brother Rat" and "Tiger Shark."

EMBASSY, Port Chester—"Meet the People" at 1:20, 4:35, 8:25; "Canterville Ghost" at 2:50, 6:40, 10:10.

BILTMORE, Harrison—"Once Upon A Time" at 7:00, 9:50; "Shadows In The Night" at 8:45.

BILTMORE
Harrison, N. Y. Tel. Park 1919
TODAY and TOMORROW
"Once Upon A Time"
— also —
"Shadows In The Night"

Last Showing NOW! FULTON Starts Wednesday 8 P.M. (Never Sold) FOLLOWED BY 2nd FEATURE
CAREFULLY AIR-CONDITIONED
RKO PROCTOR'S
NOW
JANIE
Joyce REYNOLDS • Robert HUTTON
also
"CRIME BY NIGHT"
JANE WYMAN

ADVERTISEMENT
NOW SHE SHOPS "CASH AND CARRY"
Without Painful Backache
Many sufferers relieve nagging backache quickly when they discover that the real cause of their trouble may be tired kidneys.
The kidneys are Nature's chief way of flushing the excess acids and waste out of the blood. They help most people pass about 3 pints a day.
When disorder of kidney function permits poisonous matter to remain in your blood, it may cause nagging backache, rheumatic pains, leg pains, loss of pep and energy, getting up nights, swelling, puffiness under the eyes, headaches and dizziness. Frequent or scanty urination with smarting and burning sometimes shows that something is wrong with your kidneys or bladder.
Don't wait! Ask your druggist for Doan's Pills, used successfully by millions for over 40 years. They give happy relief and will help the 15 miles of kidney tubes flush out poisonous waste from your blood. Get Doan's Pills.

Hurling, Infield Play Sparked Card Triumph

By JACK HAND
Associated Press Sports Staff

ST. LOUIS—The best team in baseball won the World Series and that's as it should be.

Superb strikeout pitching and perfect infield play by the St. Louis Cardinals with an occasional flash of power cooled off the Browns not streak and left them a beaten ball club, losers 4 to 2 in games after a tough uphill struggle in a six-tilt battle at Sportsmans Park.

Overshadowed by the total of 92 third-strike victims that swept all series records off the books was the routine destruction of American League rallies engineered by Marty Marion and the other Cardinal infielders who supplemented "Mr. Shortstop." The Redbird quartet handled 124 chances without a boot while the Brownie inner circle bobbled seven of 126 tries.

Wilks Is The Hero

It was pitching again in yesterday's finale played before a chilled, top-coated congregation of only 31,630, when Billy Southworth's crew regained the world championship they lost to the Yankees a year ago. Outstanding in the Nationals' 3-1 clinching victory was the relief pitching of Freshman Ted Wilks who failed miserably on his only start in the third game.

The Fulton, N. Y., Polish lad regained the confidence his 17-4 season record justified by stopping the Browns without a hit in three and two-third innings after starter Max Lanier went haywire on a wild streak in the sixth.

Wilks fanned four and Lanier whiffed five, making it 49 strikeouts thrown by the Card staff for another new record. The previous high for a six-game set was hung up by the Chief Bender-Jack Coombs-Eddie Plank trio for the Athletics against the Giants in 1911.

Three singles mixed in with a costly error by Vern Stephens and a walk in the fourth inning scored three runs, overcame the Browns' 1-0 lead and meant the ball game.

BUY WAR BONDS and STAMPS at RKO!
RKO PROCTOR'S
Darryl F. Zanuck's MIGHTY PRODUCTION
WILSON
in Technicolor
Directed by HENRY KING
20th CENTURY-FOX PICTURE
Special 3 Day Engagement MON. TUES. WED. Oct. 23-24-25

CAPITOL
PORT CHESTER
TODAY and TOMORROW
BROTHER RAT
in TECHNICOLOR
Starring DENNIS MORGAN • JANE WYMAN • ERIC BLORE
PRE-RELEASED
WARNER BITS
ON ORCHESTRA
DIRECTED by HOWARD HAWKS
Edw. G. ROBINSON
TIGER SHARK
Directed by William Keighley • Screen Play by Robert Rossen and Harry Wagstaff • From the Play by John Monks, Jr. and Fred Fickelhoffe
plus
STAMPS BUY BONDS On Sale in Lobby!

Sports Calendar—

TODAY

Bowling

Daily Times League: Larchmont Recreation: 8:30 P.M.

TOMORROW

Cross Country

Mamaroneck High School vs. Albert Leonard at New Rochelle.

Bowling

Mamaroneck Rec League: Mamaroneck Rec: 8:30 P.M.

Acres Ladies League: Larchmont Rec: 8:30 P.M.

New York TO-NIGHT
FRANCIS BRONX THEATRE 2-9000
WINDSOR FORDHAM ROAD
8 WAY STAGE PLAYS
Week Beg. Tonight
4th SMASH RUN! BACK BY DEMAND!
"ARSENIC AND OLD LACE"
with JOSEPH CALLEIA • VIVECHEVES
Beg. Oct. 17 "Naughty Marietta"
EVES. TWO PERFORMANCES 7 & 9 P.M. 8 WAY PRICES! MATS. WED. THURS. SATURDAY 2 P.M.

Mats. Thurs. & Fri.
WORLD'S CHAMPIONSHIP
Rodeo
ROY ROGERS
in Person
with Trigger
NOW thru OCT. 29
Every Night 8:30
MATS. 2.30 FRIDAYS, SATURDAYS, SUNDAYS & COLUMBUS DAY
Children Half-Price All Mats.
Reserved
$1.75 - 2.50 - 3
Other res. seats: 3.50, 4.25, 5.
Sat. nite res.: $1.75, 2.50, 3.50, 4.75, 5.50
TAX INCL.
MAIL ORDERS PROMPTLY FILLED
3000 Seats Daily $1.25
MADISON SQ. GARDEN

EMBASSY
PORT CHESTER
Last Times Today
"The Canterville Ghost"
—plus—
"Meet The People"
TOMORROW ONLY!
PUNCH and JUDY!
JUDY CANOVA
in COLUMBIA'S
LOUISIANA HAYRIDE
— PLUS —
"The Port of FORTY THIEVES"
STEPHANIE BACHELOR
with
RICHARD POWERS
LYNN ROBERTS
OLIVE BLAKENEY
RUSSELL HICKS

Benedict—Pagano Take Tournament

C. W. Benedict of Scarsdale and Fred Pagano of Yonkers were victors in the week-end partner's best ball tournament at Winged Foot Golf Club as they toured the course in 71 and, with the help of a two-stroke handicap, netted 69 to take honors in class A of the tourney.

Class B honors went to C. F. Oesterreich of New York and E. L. Wiegand of Mamaroneck who grossed 85 for their 15 holes and had the advantage of a 12-stroke handicap to net 73.

MUSIC for TOMORROW

WEDNESDAY

MUSIC FOR THE MORNING—Concert Orchestra. WFAS 8:00-8:30 A. M.
Wine, Women and Song ____ Strauss
Irish Rhapsody ____ Herbert
Serenade, "Madrigal" ____ Romberg
Carousel ____ Rodgers
"The Bat," Overture ____ Strauss
Malaguena ____ Albeniz

BREAKFASTERS—Helen Stone, Soprano. WFAS 8:30-8:45 A. M.
Lo, Here the Gentle Lark ____ Bishop
Al Fresco ____ Rogers
The Lass with the Delicate Air ____ Arne
The Kerry Dance ____ Molloy

RAINBOW RENDEZVOUS—WFAS 9:30-10:00 A. M.
Alpine Rose ____ Ancliffe
Indian Camouflaging ____ Grieg
La Gorgila ____ Galloni
When Shadows Fall ____ Rogers
Bertram's Minuetzer ____ Blumb
Love and Spring ____ Nevin
Waltzing ____ Waldteufel
Colonial Days
"Southern Refrains" ____ Elliott

MID-MORNING MELODIES—Orchestra directed Edward Flynn. Tenor Imperial Male Chorus. WFAS 10:30-10:55 A. M.
Lois du Bal ____ Gillet
My An Aeolian Harp ____ Brahms
Chanson Triste ____ Chaslin
"The Jester's Farewell ____ Mendelssohn
Rose of the Valley Bachelor ____ Traf
Rondino ____ Beethoven-Kreisler
"The Old Oaken Bucket ____ Woodworth
March of the Priests
"Alkaide" ____ Mendelssohn

MORNING SERENADE—Orchestra directed Ralph Ginsburgh with Virginia Wentworth, Soprano. WFAS 11:00-11:15 A. M.
Coz Wid Me ____ Rose
Cupid's Rose, "vagabond King" ____ Friml
Following the Sun Around, "Up Eight" ____ Tierney
Mr Heart Sound Bill ____ Rodgers
"Lovely Night" "Moon of Tyrolane" ____ Herbert
Sally as in a Morning Sunrise, "The New Moon" ____ Romberg
Huguette Waltz ____ Strauss
Rose Marie, "Indian Love Song" ____ Friml
"Rose of Algeria" ____ Herbert
Chansonette ____ Friml

YOUR ALBUM OF MUSIC — WFAS 11:30-11:55 A. M.
Romantic Cycle:
Selection, "Sister Sweet" ____ Coward
Orchestral Introduction
Sweet Lady
Kiss Me
If Love Were All
Sigmund
If You Could Only Come Home to Me
I'll See You Again
Soloists: Genevieve Rowe, Evelyn MacGregor, Floyd Simpson
Stephen Foster Fantasy ____ Arr. D'Antiga
Dean Lewis Concerto ____ Rachmaninoff
Dancing in the Dark ____ Schwartz
"Rhythm Rhapsody" ____ Schwartz

RED & GOLD SOONDAY CONCERT—Orchestra directed Edward Flynn. WFAS 12:00-12:30 P. M.
Simple Aveu ____ Thome
New Vienna ____ Strauss
Old Folks at Home ____ Foster
Love is a Bird, "Bambi" ____ Cloud
Impatience ____ Dunn
"Over the Mountains Meet ____ Robinson
Ever or Never ____ Waldteufel
Les Cloches ____ Delibes
The Wedding Dance ____ Strauss

LUNCHEON CONCERT — Orchestra direction Bernhard Levitow. WFAS 12:30-12:55 P. M.
Bandinage ____ Herbert
Indian Summer ____ Herbert
Al Fresco ____ Herbert
Song of Love, "Blossom Time" ____ Romberg
Serenade, "The Student Prince" ____ Romberg
Tango in D ____ Albeniz
Spanish Serenade ____ Herbert

PROMENADE CONCERT—WFAS 3:00-4:00 P. M.—(Intermission for News 3:55-4:00)
Cavatina ____ Raff
Scherzo ____ Mendelssohn
Southern Roses ____ Strauss
Tarantelle ____ Rossini
The Poets Pride ____ Heilmesberger
Melody in F (Waltz Cantor) ____ Rubinstein
Mattinata ____ Leoncavallo
Oriental Miniatures Suite ____ Ketelbey
Lovely Night ____ Mayer
Lorey's Old Sweet Song ____ Mayer
Roses, Beauty of the Prairies ____ Fulton
Coppelia Ballet ____ Delibes
Sweet and Low ____ Barnby
Humoresque ____ Dvorak
Prelude, C-Sharp Minor ____ Rachmaninoff
Gavotte, "Mignonne" ____ Schubert
Sextette, "Lucia di Lammermoor" ____ Donizetti
Intermezzo, "Cavalleria Rusticana" ____ Mascagni
Aria, "Carmen" ____ Bizet
O Paradise, "L'Africaine" ____ Meyerbeer
Aria, "Mignon" ____ Thomas
Chere Nuit ____ Scott
Marchewhiskee ____ Lohr
Moonlit Dance ____ Friml
FT Pence ____ Dodin
Danube Waltz ____ Ziehrer
Cuban Waltz ____ Arlen
Chantilly Waltz ____ Waldteufel

ACROSS THE FOOTLIGHTS—WFAS 8:00-8:30 P. M.
I Didn't Know What Time It Was, "Too Many Girls" ____ Rodgers
Yes, for Sale ____ Weinberg
"Pennsylvania Polka" ____ Vecchione
Fiddling Fiddler ____ Lewis
All the Things You Are, "Very Warm for May" ____ Kern
Thou Swell, "Connecticut Yankee" ____ Rodgers
On the Sunny Side of the Street, "Lady Luck" ____ Hampton
Smoke Gets in Your Eyes, "Roberta" ____ Kern
First Call Private Mary Brown ____ Vecchione
Cold Grey ____ Gershwin
Alice Blue Gown, "Irene" ____ Tierney

RED & GOLD DINNER CONCERT—Orchestra directed Bernhard Levitow. WFAS 6:30-7:00 P. M.
Selection, "Gypsy Love" ____ Lehar
Elegie, "Melancholy" ____ Massenet
La Mascotte Song ____ Meyer-Helmund
La Cinquantaine ____ Gabriel-Marie
Suite Gothique No. 1 ____ Boellmann
Rosas de Primavera ____ Lacome
Waltz Suite Opus 39 ____ Brahms
Rond Bomp, "Parisienne" ____ Lecocq
Serenitta ____ Popper
Ballet, "The Songs of Araby" ____ Foster
Mattinata ____ Leoncavallo
Serenade ____ Toselli
Spring Song ____ Mendelssohn
Hymn of Spring ____ Sinding
Rose Marie, "I Love You Most of All" ____ Friml
Serenade & Dollari ____ Saint-Saens
Flowers of Love ____ Strauss

BIG SISTER By Les Pargrave

ETTA KETT By Paul Robinson

School Program Discussed At Tea In Murray Avenue

Kindergarten, first, second and third grade mothers met with teachers in their classrooms Monday afternoon for informal discussion of the Murray Avenue School program.

Class mothers assisted teachers as hostesses. The meetings were planned by Mrs. William Juillerat, chairman of class mothers, and Mrs. Lester M. Gill, chairman of the parents study program.

Tea followed under the direction of Mrs. A. R. Karst, chairman of hospitality, and a committee including Mrs. William Farrell, Mrs. Edward R. Holt, Mrs. Harold Sherman, Mrs. Charles E. Colvin, Mrs. Roger Thompson and Mrs. Arthur Sherman.

The tea table was decorated with a centerpiece of yellow and red zinnias and white berries by Mrs. Walter Vollmer. Mrs. Clark T. Drown, Parent-Teacher Association treasurer, and Mrs. David E. Lynn, historian, poured.

A classroom tea for fourth, fifth and sixth grade mothers previously announced for Monday, Oct. 16, will take place Tuesday, Oct. 17, at 3:30 P.M., it was reported.

LT. AND MRS. ALAN C. ABEEL, JR., above, were married last month at the Larchmont Avenue Church. She is the former Jean Eggers, daughter of Major and Mrs. Henry Eggers, Jr., of Greenhaven. Lt. Abeel is the son of Mr. and Mrs. Abeel of 9 Homer Avenue, Larchmont. —Photo by Peel

Eleanor Pirrone To Be Wed Sunday To C. H. Burgtorf

Plans have been completed for the wedding Sunday afternoon of Miss Eleanor Rose Pirrone, daughter of Mr. and Mrs. Nicola Pirrone of 144 Fenimore Road, Mamaroneck, to Curtis H. Burgtorf of New Rochelle, son of Mr. and Mrs. Herbert A. Burgtorf of Jackson Heights, Long Island. The wedding will take place in the parish house of Holy Trinity Church.

Miss Pirrone will be attended by Miss Frances Loyce of Mamaroneck. Mr. Burgtorf will serve as best man for his son. A reception for the bridal party will follow at the Pirrone residence.

The prospective bride is a graduate of Mamaroneck High School and was associated with Rex Products Corp. in New Rochelle. Mr. Burtorf, a graduate of Pelham High School with the Class of 1937, is the proprietor of a business in New Rochelle.

The couple will reside at 324 Pelham Road, New Rochelle.

DRINK
Flavor-Perfect
Tea and Coffee

USE THE NEW
CORY
Glass Filter
ROD

50¢
FITS MOST GLASS COFFEE MAKERS

No Hooks! No Wires!
No Joints! No Springs!
No Paper! No Cloth!
No Bother! Easy to Clean!

G-W-MERRELL
HARDWARE
1921 PALMER AVE.
LARCHMONT
Tel. Larch. 2-2460 Mam'k. 2468

FOR SIX GENEROUS
LEMON-FLAVORED PORTIONS
WILLIAMS
LEMON LAYER CAKE
AT YOUR GROCER 30c

Girl Scouts Established At Former Bank Building

One of the first acts of Mamaroneck Girl Scouts after they moved into their new Winter headquarters at the bank building, 102 Mamaroneck Avenue, was to fold, staple and bundle for distribution 4,000 leaflets for the Community Chest-War Fund drive which opens Sunday.

This was possible, according to Mrs. John Brower, commissioner, because three troops, 3, 6 and 8, were able to meet together under one roof.

Formerly the First National Bank of Mamaroneck, the building is owned by the Village and loaned to the scouts until the title passes to the present co-owners. As a temporary Scout House, the building will be available every day for individual troop meetings and parties. The Service Bureau will center its activities there, working on toy restoration, camp and hospital projects and window decoration.

Courts of Awards, general meetings of interest and get-togethers of all Mamaroneck Scouts will take place there, as well as Council meetings and Leaders meetings, it is planned.

"A permanent Scout House has been the goal of the council since its formation," Mrs. Brower stated, adding that the present arrangement, though temporary, is a step in the right direction.

A committee, including one representative from each troop, headed by a chairman from the Senior Scout Troop 2, will be in charge of decorations, assisted by the Service Bureau.

Commenting on the recent Community Chest project, Mrs. Brower said, "It was an inspiration to watch the enthusiasm of the girls and to see the fun and enjoyment they derived from working together in a common meeting place. Service is our keynote today. Our temporary house expedites that service."

The building, constructed in 1928, won an architectural prize in Albany. It was rented from March, 1935 to September, 1941 by the County Trust Company, after the First National Bank closed. It was later used as a salvage depot and used as such last Winter by Mamaroneck Scouts.

Troops 2 and 7 will meet there today. Troops 6 and 7 will meet there Thursdays.

V.F.W. Auxiliary To Sponsor Card Party Next Month

A card party was planned for Saturday, Nov. 11, at a meeting of the David Potts Jr. Auxiliary, 1156, Veterans of Foreign Wars, last night at Post Headquarters, Mamaroneck, at which Mrs. A. E. Lambertson presided. Mrs. Walter Needham was appointed in charge of the card party.

Members will meet Wednesday evening to finish packing Christmas boxes for servicemen overseas. Elizabeth Tierney McGinley of Mamaroneck was admitted to membership.

Invitations for the annual military ball and massing of colors at the Yonkers City Post 1666 and an open house of the Annex Post 532 of White Plains were accepted.

The next meeting is scheduled for Monday, Oct. 23, at 8:30 P.M.

Kentucky Women Open 38th Season

Mrs. John Henry Trent of Pelham, president, is opening the 38th season of the New York Society of Kentucky Women at a luncheon today in the Vanderbilt Hotel, given by Mrs. Julius Manger of Pelham.

Attending from Larchmont are Mrs. Henry Watson Botsler, Mrs. Mary Erkins, Mrs. Richard Coast Murphy and Mrs. Muir Weisinger.

WORKROOMS TO CLOSE

The surgical dressing workroom at St. Augustine's School, headed by Mrs. Platt K. Wiggins, and the sewing workroom at Larchmont Avenue Church house under Mrs. Roger Lyon, will both be closed Columbus Day, Thursday, according to Mrs. A. Gifford Eager, chairman of Production Corps of the Larchmont Branch, American Red Cross.

Each Bachrach bridal portrait is a work of art—perfect in every detail of cherished gown and veil.

Bachrach
BRADFORD BACHRACH • PHOTOGRAPHER OF WOMEN • 603 FIFTH AVE. • WICKERSHAM 2-4517

Needlework Guild Slates Collection Day For Nov. 17

The Mamaroneck Branch of the Needlework Guild of America, Inc., only national organization which collects annually new garments and linen for needy persons, will have its 26th annual collection and distribution day Friday, Nov. 17, Mrs. R. P. Brewer, president, announced yesterday at an executive session of the directors in her home, Hawthorne Gardens Apartments, Mamaroneck.

The annual meeting and exhibition of garments will take place at 3 P. M. that day at the Health Center on Stanley Avenue. Directors, members and friends are invited. All garments are given to the Health Center and allotted where needed throughout the year.

"New directors and new members are desired," said Mrs. Brewer. "Membership is extended to all who contribute two or more new articles of clothing or linen annually. A director is responsible for securing at least 22 garments and one money contributor, amount of donation optional.

"New underwear and light clothes for men and women and all types of baby apparel are especially desired this year while the need for sheets, pillow cases, towels and bed jackets is ever present. Officers will be pleased to contact anyone interested."

Officers include Mrs. Brewer, president; Mrs. Otto Eggers, vice-president; Mrs. E. O. Heyworth, secretary; Mrs. A. G. Higgins, treasurer.

Directors are Mrs. J. F. Auer, Miss Dorothy Bachelier, Mrs. H. W. Bell, Mrs. R. C. Blackwood, Mrs. Brewer, Mrs. W. E. Campbell, Mrs. A. C. DeLanoy, Mrs. W. H. Devlin, Mrs. O. R. Eggers, Miss K. A. Gedney, Mrs. R. H. Gould, Mrs. W. R. Halsey, Miss Frances Henderson, Mrs. E. O. Heyworth, Mrs. A. G. Higgins, Mrs. T. H. Joseph, Mrs. E. H. Lebels, Mrs. G. L. Lerner, Mrs. A. S. Lyman, Miss Francis Lyman, Mrs. J. McBrien, Mrs. D. B. McIntosh, Mrs. E. L. Plympton, Mrs. Loring Pratt, Miss Louise Rushmore, Mrs. M. R. Saries, Mrs. K. W. Stoll, Mrs. F. A. Tickenor, Jr., Mrs. Alfred Weeks, Mrs. W. F. Primrose and Mrs. J. A. Sullivan representing the Camp Fire Groups.

Two Lunchrooms Open For Students At Chatsworth Ave.

The Parent-Teacher Association of the Chatsworth Avenue School now staffs two lunchrooms — one that has catered to children from the second to the eighth grades and a new junior lunchroom for first graders. Mrs. Gardner Forster, chairman, and Mrs. E. J. Kelleher, co-chairman, and first grade mothers prepared and staffed the new room, that cares for from 30 to 40 children daily, in one week.

In September the regular lunchroom was overcrowded so Dr. Helen H. Long, school principal, and Mrs. Rudolph Weichert, Jr., P.T.A. president, called upon first grade mothers to organize a room for younger children. Mrs. Forster and Mrs. Dettner and their committee arranged for milk sale and supervision by the mothers and gathered material for rainy day entertainment.

The junior lunchroom is on the first floor of the old building. Drawings and paintings made by the children are changed every month to keep the room in seasonal attire. Small chairs are now urgently needed. They will be painted rainbow colors. Those with chairs to donate are asked to call the school.

Mrs. Eugene Lewin, chairman of noon hour activities, has on her committee Mrs. Arnold Tannebaum, Mrs. John C. Kerr, Mrs. C. Avery Mason, Mrs. W. C. Angell, Mrs. Jerome Lukins, Mrs. Max Minoff, Mrs. Arnold Lange, Mrs. Harold Frankel, Mrs. Robert S. Heaney and Mrs. Fred Buxbaum. Mrs. Stanley Day, Mrs. Burton C. Meighan and Mrs. John Greaspie are serving as substitutes.

Mrs. Forster and Mrs. Dettner are assisted in the junior lunchroom by Mrs. Louis Gualin, Mrs. Frederick Yocum, Mrs. Louis Francella, Mrs. Hollis Young, Mrs. Alexander Sanders, Mrs. Edward Eberle, Mrs. Marvin Fine, Mrs. Frank Tourtellot, Mrs. Anton Gray, Mrs. Julian S. Colyer, Mrs. P. J. Van Beever, Mrs. George R. Muir, Mrs. Alexander Pekala, Mrs. Kenneth W. Hinds and Mrs. Norman Berlin.

Girl Scouts Make Christmas Gifts At Troop Meeting

Troop 8 of the Larchmont Girl Scouts under the direction of Mrs. Andrew F. Scarle and Mrs. Brooks F. Jakeman, made lipstick tissue cases for Christmas presents, at Monday's meeting in the Chatsworth Avenue School.

Many Scouts will make scrap books for the Navy League to distribute to sailors in hospitals. Like the other troops in Larchmont, the members of Troop 8 are planning to fill Christmas boxes for hospitalized veterans of this war. Each scout will complete one or more boxes.

At the close of the meeting, a flag ceremony was conducted by Margaret Anne Gallagher with a color guard including Priscilla White, Patty Macauley, Katherine Lasseter and Patty Keane.

GIVES DINNER PARTY

Edward Trenkman, of 16 Lyons Place, Larchmont, was host Saturday night at a dinner party. Guests included Winnie Morgan, Sue Rehill, Joan Speyer, Joseph Parks and Harry Brown.

Fine Arts Section To Hear Program On Mark Twain

"Mark Twain and Music" is the theme for the program to be presented at the meeting of the Fine Arts Section of the Mamaroneck Woman's Club, Wednesday afternoon in the clubhouse, by Laura Josephine Mollenauer, soprano and Mary Susan Singer, pianist.

The two have collaborated on this subject numerous times with appearances before club and church groups and on the radio. Miss Singer has also made recent appearances at the Stage Door Canteen and the Merchant Seaman's Club of New York City.

The program is endorsed by the Mark Twain Association, 410 Central Park West, New York City.

BARCLAY ON BRIDGE

REVERSE THE OLD RULE

"DON'T COVER an honor with an honor" would be just as good a rule as the one which so many follow blindly: "Always cover an honor with an honor." A still better one would be to cover when that appears likely to promote tricks for your side and refrain from it when that seems better. There are many cases in which it should not be done, and common sense will indicate these to the thinking player.

North: ♠ A Q 10 5 ♥ A 8 ♦ A 5 2 ♣ K J 10 8
West: ♠ K 9 4 ♥ 10 9 6 2 ♦ Q 9 7 ♣ A 9 3
East: ♠ 8 7 3 ♥ Q J 4 2 ♦ K 3 ♣ Q 9 6 4
South: ♠ J 6 2 ♥ K 7 5 ♦ J 10 8 6 4 ♣ 7 2

(Dealer: North. Neither side vulnerable.)

North	East	South	West
1♠	Pass	1NT	Pass
2♣	Pass	2♦	Pass
3NT			

West opened his heart 3, which South won in the dummy with the A, in order to preserve his own K as an entry to his hand. Seeing the importance of some diamond tricks, he led the 2 from dummy, and East won the K. He dred back the heart Q, which South won with the K, disdaining a hold-up.

Now came the crucial play. The diamond J was led. South hoping the Q would be put on by West. The latter, who adhered faithfully to the old Whist rule about covering, did just as the doctor ordered, and his Q was felled by the A. That made the contract a cinch. The diamond 2 to the 10 was followed by the 5 and 6 and a successful spade finesse which brought four tricks in that suit, giving South an extra trick.

If West had refused to cover the diamond J, the suit would have been blocked, so that South could not have scored more than two tricks in diamonds, and hence would not have had a chance to make his contract. West should have seen that ducking the second diamond lead probably would have blocked off the rest of the suit.

* * *

Tomorrow's Problem

North: ♠ A K 9 5 ♥ 2 ♦ A 10 9 6 4 3 ♣ 10 4
West: ♠ 4 2 2 ♥ J 8 4 ♦ K Q ♣ K Q 9 7
East: ♠ Q 10 ♥ 10 7 6 5 3 ♦ J 8 5 2 ♣ 8 3
South: ♠ J 8 7 6 ♥ A K Q 9 ♦ 7 ♣ J 6 5 2

(Dealer: West. East-West vulnerable.)

What is the best way for North to use his trumps on this deal, playing for 4-Spades, if clubs are led against him?

Distributed by King Features Syndicate, Inc.

ELLEN WIEMANN —Red Cross Photo

Larchmont Girl Arrives In Iran With Red Cross

Miss Ellen Wiemann, daughter of Mr. and Mrs. Albert B. Wiemann of 24 Lincoln Street, Larchmont, has arrived in the Middle East to serve the armed forces as an American Red Cross staff assistant.

Joining the American Red Cross last June, Miss Wiemann flew to Teheran, Iran early in July, and is stationed with the Persian Gulf Command in charge of Atterbury Camp in Teheran.

Until her Red Cross appointment, Miss Wiemann was associated with the office of John D. Rockefeller, Jr., and with the Home Owners Loan Corporation, both in New York. A graduate of Mamaroneck High School, she received an A.B. degree in 1938 from Barnard College, where she was a member of the Glee Club.

Following training in Washington, D. C., she was stationed for several weeks in Florida before leaving for Teheran.

A young brother, Albert B. Wiemann, Jr., is a member of the Army Special Training Reserve at Virginia Military Institute.

Group To Discuss Organization Of Teen-Age Canteen

Representatives from Mamaroneck and Larchmont organizations have been invited to attend a meeting Monday at 8 P. M. under the direction of the Junior Assembly of Larchmont, at the Weaver Street Firehouse.

The group will discuss the formation of a teen-age canteen for Larchmont young people. Mrs. C. Norman Stabler will preside.

Dr. Frederick Thrasher of Manhasset, L. I., where such a canteen has been successful, will bring with him several teen-age members who will explain their work and answer questions from the audience.

MRS. HARRIS RECUPERATING

Mrs. W. W. Harris of 520 Melbourne Avenue, Mamaroneck, is recuperating from an appendectomy performed Friday at the United Hospital.

Speaker To Give Russian Viewpoint For Woman's Club

Edward D. Dunn will address the Woman's Club of Larchmont, Friday, Oct. 20 at 3:15 P. M. at the Larchmont Avenue Church house on "The Russian Point of View." Mrs. Andrew E. Tuck, program chairman, will introduce him.

An architect, Mr. Dunn has "dabbled" in literature and drama. He is the author of two books and has collaborated on five Broadway successes, including "The Claw," starring Lionel Barrymore and "The Last Waltz," starring Eleanor Painter. He also wrote in French for Piteoff, Russian actor and producer.

Mr. Dunn has spent much of his life in Europe, including a considerable period in Russia, where he studied the psychology of the people.

Mrs. Philip O. Moynahan will preside at the business meeting at 2 P. M.

Tea will follow, served by Mrs. J. Henry Neale, chairman of tea hostesses and a committee consisting of Mrs. Alan C. Abeel, Mrs. Arthur W. Ramadell, Mrs. John A. Wang, Mrs. Frank W. Wilmarth, with Mrs. W. Earle Tea at the president's table.

Red Cross Shop Calls For 'White Elephants'

"White Elephants" are needed for the shop at Red Cross Headquarters, 1303 Palmer Avenue, according to Mrs. John G. van Santvord of the Larchmont Branch, American Red Cross.

"When housecleaning, keep the Red Cross in mind and put aside any items for which you have no further use," she urged local housewives.

Proceeds from sales of these donations are needed to help defray the running expenses of the branch, she explained. Almost anything can be used — camera supplies, vases and bric-a-brac or costume jewelry.

Fraternity Members Attend A.I.E. Dance

The Mamaroneck Chapter of Alpha Iota Epsilon attended a dance Saturday at Lawrence Inn, following a football game between Mamaroneck and Bellows High School. Music was provided by Sonny Martin.

The dance committee included Marty Gallotti, Jack Stickland, Ed Martin, Ed Manning, Jerry Gedney, Pierre Couturd, Ass Lawrence, Tom and Rob Reshe, Eindy Lanola, Harry Hessler, Nolletti, Arthur O'Neill, Harold Saunders and Walt Recher.

CHOSEN PRESIDENT

Miss Ferol Montgomery, daughter of Mr. and Mrs. W. J. Montgomery of Winged Foot Drive, Larchmont, who is attending the University of Rochester serves as house president and as reporter on "The Tower", school paper.

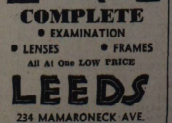

COMPLETE
• EXAMINATION
• LENSES • FRAMES
All At One LOW PRICE
LEEDS
234 MAMARONECK AVE.

With Hostess And Traveler

WINTER IN NEW YORK

Mr. and Mrs. Eli J. Loranger of 14 Wildwood Circle, Fryer Manor, Larchmont, will spend the Winter at 10 Park Avenue, New York.

HOME FROM VERMONT

Mr. and Mrs. Ernest W. Bishop of 10 Villa Road, Larchmont, have returned from Stowe, Vt., where they spent a week's vacation at The Fountain.

WAGERS TO KENTUCKY

Dr. and Mrs. Willis Wager and their sons, Holmes, and Geoffrey and Joseph, twins, leave tomorrow for Berea, Ky., where they will make their home. Dr. Wager, formerly literary editor of G. Schirmer, Inc., music publishers, New York and instructor in New York University, has been appointed associate professor of English at Berea College.

Mrs. Wager is the author of the Peter and Prue and other children's stories.

The Wagers have lived in Hillcrest Court Apartments, Harbor Heights, since 1939.

MOVE TO NEW HOME

Lt. (j.g.) and Mrs. Harry S. Jackson and their children, Joy and Jeff, have moved into their new home at 15 Crescent Road, Larchmont, from Weaver Street.

Lt. Jackson is stationed at Camp Mcdonough, Plattsburg, with the U. S. Navy.

Ensign And Mrs. Hays Parents Of Daughter

Ensign Earl E. Hays, U.S.N., and Mrs. Hays, of Erie, Pa., have announced the arrival of their first child, Shiela, Oct. 5. Mrs. Hays is the former Charlotte May Allen, daughter of Mr. and Mrs. James E. Allen of Mayhew Avenue, Larchmont. Ensign Hays is stationed at Yorktown, Va.

ON HOUSE COUNCIL

Miss Josephine McLain, daughter of Mr. and Mrs. Joseph C. McLain of Fenimore Road, Mamaroneck, is a member of the Bragdon House Council at the University of Rochester. Her sister, Betty, has been named on the Dean's List.

Mrs. R. C. Staelin Conducts Meeting Of Junior League

Mrs. R. C. Staelin of Larchmont, chairman, presided Monday at a meeting of the Eastern Westchester unit of the Junior League of New York City in the home of Mrs. De Wolfe Barton, Pelham Manor.

Plans for welfare projects were discussed and chairmen appointed, including Mrs. John Worden of Larchmont, provisionals and Mrs. George Sheldon of Larchmont, placement.

Mrs. A. H. Blakemore of Larchmont, vice-president, introduced Mrs. Hamilton Hagar, Mrs. Olaf Knudsen, Mrs. Appleton Mason and Mrs. A. T. Woodruff, Jr., all of Larchmont, provisional members.

St. John's To Hold Reception Sunday

An informal reception will be held in the Parish House of St. John's Church, Larchmont, immediately after the 11 o'clock service Sunday. Newcomers to the parish are particularly urged to be present to meet other members of the Church.

CAPPUS
HAS IT!
We've a WAR to Win

• Yes, and you have a part to play in winning that war! Perhaps you aren't engaged directly in war work. Your occupation may be far removed from an assembly line. But one thing you can do. You can promise yourself to keep physically fit. That's important. In these times, preventable illness is a form of sabotage. Call on your Doctor at the first suggestion of trouble; then bring his prescription here.

210 MAMARONECK AVE.
PHONE 89
• Store Hours
Daily 9 Sunday
8 A. M. to 11:30 P. M.
RELIABLE PRESCRIPTION

CHRISTMAS
PORTRAITS
3 8x10 $5.00
Mounted—8 poses shown.
Taken in our modern studio.
(Also in your own home —minimum order $10.00)
Call N. R. 2-3116 for Appt.
PIERPONT
STUDIOS
364 NORTH AVENUE
NEW ROCHELLE

My compliments
to the management. That was a most delicious meal! Such fresh-tasting, full-flavored vegetables, such luscious fruits... how do you do it?
You say the compliments belong to Beech-Nut? Well, well, that's not surprising. I know their reputation for quality and fine flavor. What's that? Natural food values retained in high degree. Sure! That's important to a fast grower like me. I shall report this to my kitchen manager. From now on it's Beech-Nut in our house!

STRAINED FOODS. Green Beans, Spinach, Squash, Carrots, Prunes, Beets, Peas, Apple Sauce, Liver Soup, Vegetable Soup. Vegetables or Lamb with Rice, Vegetables or Beef with Rice & Butter.
CHOPPED FOODS. Vegetables & Lamb with Rice, Spinach, Carrots, Beets, Green Beans, Prunes, Liver Soup, Vegetable Soup.
YOUR BABY can progress from Strained to Chopped Foods almost without realizing it, because most of the Strained Foods are also available as Chopped Foods.

Beech-Nut
STRAINED & CHOPPED FOODS
Packed in GLASS

The Sports Spotter

By THE SPORTS EDITOR

Saturday's football results bode both well and ill for our two local squads in future games. Both Bellows and Mamaroneck will begin league schedules this Saturday with the Tigers opening their W. I. A. A. card and the Panthers their S. W. I. A. C. slate. The Orange will meet Albert Leonard and the East Enders will engage Edison.

Not much is known about Leonard and so the Tigers have a puzzle on their hands. They'll probably have to show more power than heretofore if they expect to get anywhere. Bellows' opponent, Edison Tech, however, is a different matter. Edison began its S.W. I.A.C. slate last Saturday with a home game against Rye. Rye beat the league champs by 24-0, bouncing back after a loss to Eastchester. So Edison doesn't look quite like the power it was last year.

Concerning the other Orange foes it can fairly safely be said that the Mooneymen are in for some trouble. Iona has a powerhouse again and whipped Blessed Sacrament by 31-6 on Saturday. Then comes Roosevelt which dropped a tight 7-6 struggle against A. B. Davis, conqueror of the Orange and Black. And then comes real trouble, New Rochelle. The Purple Wave not only has a corking team. It whipped Yonkers by 31-6, but has revenge in its heart after taking whippings from the Tigers in the last two seasons. After that, Port Chester and Isaac Young 'Nuff said!

Up in Pantherdom things look a bit more rosy, but there's still plenty of rough going ahead. After Edison come Rye and Tuckahoe, which, off their records look strong but not too strong. Rye figures to be tough as usual with Tuckahoe a little less formidable than last year. Then comes Harrison and unless the Huskies really perk up they are in for a licking at the hands of the Panthers. With the lightest team in years the Harrison boys absorbed a 34-0 (that's right) shellacking from Eastchester last week. Quite plainly the Eagles weren't fooling.

The worst of the story is that Eastchester, which appears to have the standout team in the S. W. I. A. C., follows Harrison into the Daniel Warren field. It'll be the Panthers last game of the season and at the present time it looks like it'll be the toughest.

Do you want to vote for president next month? Then you must register this month. Oct. 13, 14, 20 and 21 are registration days.

Centrals Tie Acres For Lead In Times League

Gianunzio Gets 608 Triple As Standards Swamp Lions

Team Standings

	Won	Lost	Pct.
Acres	7	2½	.778
Centrals	7	2	.778
Recs	6	3	.667
Equippers	5	4	.556
Standards	5	4	.556
Victory 5	5	4	.556
Lions	1	8	.111
Engineers	0	9	.000

The Acres quintet was all but toppled off their high perch as leaders of The Daily Times Bowling League last night as it met a hot Equipper outfit which took them into camp by a 2-1 score. Since the Centrals won their match from the Recs by a like score the Acres were dropped into a tie for the lead which they have held since the league opened two weeks ago.

Chet Russell and Danny Goetze were the chief operatives of the Equipper quintet as the squad handed the Acres its first defeats of the season. Russell hit 581 and Goetze, 576.

The first game of the match was tight as the Equippers won it by only seven maples, but after that the winners easily took the second contest and succumbed by a close 14 pins in the final as Al McMillan, high for the losers, smashed out a 220.

The Centrals, sparked by Charlie Spero's 568 had plenty of trouble subduing the Recs as they dropped the first game but came back to take two close contests. Bill Verny, with a 592 triple, led the pack, although his team lost the match.

Gianunzio High

Sam Gianunzio, smashing out 608 for his three games, led the Higher Standards to an easy victory over the Lions. Gianunzio did the most consistent bowling of the night as his strings read 208—209—191. For the losing Lions Bill MacDonald was high, basing his score largely on a big 236 in the first game to garner high single game honors for himself.

In the final match the Engineers suffered their ninth straight defeat, this time at the hands of the Victory Five who were led by Jim Rabe. The losers were hampered by a pair of blind scores.

Last night's results not only brought about a tie for the leadership of the loop but also a three-way deadlock for third place. The Equippers, Standards and Victory Five all hold one-third of the show spot in the circuit, with the Equippers and Standards moving up fast after a poor start.

Equippers (3)				
C. Russell	187	211	183	581
Fisher	158	161	...	299
Studwell	141	...	175	316
Goetze	196	211	169	576
W. Russell	160	172	141	473
Fader	...	148	141	289
	842	883	809	2534

Acres (1)				
Templeman	178	159	155	492
Gossweiler	175	163	142	480
Raymond	140	154	142	441
Messersmith	...	137	164	301
Blind	150	...	...	150
McMillan	187	171	220	578
	835	784	823	2442

Centrals (2)				
Santomenna	146	164	178	478
Hatch	139	141	...	280
Reid	157	161	167	490
Sirlin	...	...	174	174
Zucks	163	186	154	503
Spero	179	190	200	569
	816	832	853	2501

Recs (1)				
Blind	150	...	...	150
Havlicek	169	151	140	460
Splendido	181	136	144	461
Verny	204	175	213	592
Grosso	...	196	195	391
	858	818	822	2496

Engineers (0)				
Nisselsen	158	126	167	451
Blind	150	150	150	450
Atkins	171	137	138	446
Blind	150	150	150	450
Herman	179	153	145	477
	858	718	750	2274

Victory Five (3)				
Simpson	144	172	169	485
Black	180	165	163	508
Rabe	177	180	205	562
Fardette	188	165	187	540
Faillace	198	177	158	493
	847	859	882	2588

Higher Standards (3)				
O'Neill	163	170	173	506
Gund	174	161	...	335
Lanza	...	150	213	363
Masto	165	176	193	534
Gianunzio	208	209	191	608
Hildy	152	...	175	327
	912	896	945	2753

Lions (0)				
MacDonald	236	179	178	593
Reed	161	152	163	476
Coffin	147	150	138	445
Kastning	83	112	145	350
Marsland	143	138	144	425
	775	731	768	2274

Sports Calendar—

TODAY

Cross Country

Mamaroneck High School vs. Albert Leonard at New Rochelle, 4:30 P. M.

Bowling

Mamaroneck Rec League: Mamaroneck Rec: 8:30 P. M.

Acres Ladies League: Larchmont Rec: 8:30 P. M.

TOMORROW

Bowling

Larchmont Community League: Larchmont Rec: 8:30 P. M.

Victory Bowling Club: Mamaroneck Rec: 8 P. M

Golf

Winged Foot Golf Club: 18 hole medal play, two classes.

SAILOR PASSER By Jack Sords

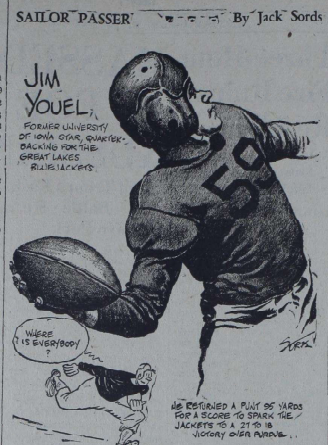

Mooney Drills Orange 11 On Pass Defense

Still haunted by the Bellows pass attack in the second quarter of last Saturday's game and also by the fact that his squad didn't complete a single pass in the course of the contest, Coach George Mooney of the Mamaroneck Tigers yesterday sent his boys through a two hour drill on passing and on defense against the aerials which cost the Bellows game.

The scrimmage was all passing and was only occasionally varied by running plays. The Tigers were tossing aerials all over the field and defensive backs were given detailed instruction in defending against an attack over the heavy Orange line. Last week's line work was satisfactory as not much ground was gained either through or around the forward wall but all the damage was done via the air route.

Mooney also continued his search for a fullback and yesterday had Jim McDermott working in the spot. McDermott was slated for duty before his slight injury prior to the Davis game but wasn't ready to come back for full work. Vince Molle and Roy Hoskins had filled in but the coach's present not seems to be returning to McDermott for a starting spot in the approaching Albert Leonard game. Neither Molle nor Hoskins turned out to be a ball of fire.

BY REQUEST

PHILADELPHIA, (AP)—Claire Lange is a Temple University cheerleader by request—she was notified of the appointment when officials learned she placed third in the national AAU tumbling championships.

Recs Trample Engineers, 3-0

The Larchmont Rec outfit smashed the Engineers of The Daily Times League in a postponed match recently by 3-0. Splendido of the winners was high man match as he put together a series of 509 which included a 209 game. Both scores were high.

For the losers it was Nisselsen who led his team with a 448 triple and 176 string.

The score:

Rec (3)				
Havlicek	159	155	148	462
Splendido	153	187	209	549
Blind	150	150		300
Verny	...	124	124	
Saporito	172	178	145	495
Grosso	181	176	177	534
	815	849	803	2464

Engineers (0)				
Nisselsen	140	162	176	478
Atkins	150	163	143	454
Bielwaia	180	192	...	372
Herman	146	...	115	261
Shongut	147	151	150	439
Crown	...	153	148	301
	785	747	762	2294

NOTHING TO FIGHT FOR

PHILADELPHIA, (AP) — Pvt. George Rowbotham, links enthusiast in civilian life, writes from Germany: "I don't see why the Nazis are fighting so hard to keep this country. I haven't seen a golf course in it yet."

That left-over fat in your broiler pan may help save a life. Save all used fats for munitions and medicines.

Westchester Harriers Open Slate Today At New Rochelle

Mamaroneck High School's Cross Country team will be one of four W.I.A.A. squads which will open the league season with two meets today at New Rochelle. The Tiger harriers, with one meet already under their belts, will compete with Albert Leonard in a race starting at 4:30 P. M. New Rochelle High School and A. B. Davis will open competition at 4 P. M.

Led by Capt. Bob Gurrier the Orange clad harriers took their first meet last week as they outran Greenwich High School by 19-36. Gurrier, racing over the course in 13 minutes 10 seconds was easily the outstanding runner of the affair. Gabe Carino, also of the Tiger squad, came in a close second. Coach Ed Purits' boys as they open up against stiff W.I.A.A. competition.

The rest of the squad will probably be made up of the veterans Ed Sadler and Jim Russo and the newcomers Art Chadbourne, Rem Champion, Pierce Millman, Lloyd Lewis, Jim Newman, Jim Scarano, Murray Stow, Al Weeks, John Mionarri, Joe Reyes, Bob Goeller and John Behrmann.

The rest of this week's W.I.A.A. slate sends Gorton and Roosevelt High Schools against one another on Friday at Tibbetts Brook Park in Yonkers.

The remainder of the cross country schedule as released by Frank McGovern, chairman of the W.I. A.A. schedule committee follows: Oct. 19, Albert Leonard vs. Davis at New Rochelle; 20, Isaac Young at New Rochelle; 20, Gorton vs. Mamaroneck at Tibbetts; 25, Albert Leonard vs. Isaac Young at New Rochelle; 26, Davis vs. Gorton, Tibbetts; 26, New Rochelle vs. Mamaroneck at New Rochelle; Nov. 2, Albert Leonard at New Rochelle; 3, Davis, Young and Mamaroneck at New Rochelle; 3, Yonkers City meet at Tibbetts, not WIAAA); 10, Annual WIAA meet at Tibbetts, and 17, District One State Sectional Meet at Tibbetts, (not WIAA).

Movie Timetable

PLAYHOUSE, Mamaroneck—"Bathing Beauty" at 2:20, 7:05, 10:00; "She's A Soldier, Too" at 3:40, 8:35.

PLAYHOUSE, Larchmont—"Bathing Beauty" at 2:15, 7:15, 9:15.

PROCTORS, New Rochelle—"Janie" at 2:31, 5:44, 8:57; "Crime By Night" at 1:04, 4:21, 7:34 10:47.

LOEWS New Rochelle — "Underground Guerrillas" at 2:44, 5:46, 8:45; "Song Of Nevada" at 1:16, 4:16, 7:16, 10:16.

CAPITOL, Port Chester — "Tiger Shark," 2:05, 5:37, 9:40; "Brother Rat," 3:28, 6:50, 10:12.

EMBASSY, Port Chester—"Port of Forty Thieves," 1:55, 4:22, 6:50, 9:20; "Louisiana Hayride," 3:00, 5:25, 7:55, 10:26.

BILTMORE, Harrison—"Once Upon A Time," at 7:00, 9:50; "Shadows In The Night" at 8:40.

ADVERTISEMENT

Itchy Pimples Kill Romance

Many shattered romances may be traced directly to scratching of skin blemishes. Why tolerate itching of pimples, eczema, angry red blotches and other irritations, when you can get quick relief from soothing Peterson's Ointment? 35c all druggists. Money refunded if one application does not delight you. Peterson's Ointment also soothes irritated and tired feet and cracks between toes.

WANTED—Singers

who are interested in "Paul Singer." Natural voice preferred; popular ballads, rhythmic, up-to-date arrangements, some knowledge of music, experience unnecessary. Interesting auditions daily, Sundays 12-10 P.M. Call or Write for information at the rehearsing studio, 1650 Broadway (Ent. on 51st) N.Y.C. Suite 601. CO. 5-0323

MUSIC for TOMORROW

THURSDAY

MUSIC FOR THE MORNING—Concert Orchestra. WFAS 8:00-8:30 A. M.

Summer Evening ——— Waldteufel
Reverie ——— Vieuxtemps
The Leagues of Alsala ——— Suter
Love Song ——— Sibelius
Fingerer Waltz ——— Strauss
One Day in Seville ——— Waldteufel
Waltz, Symfonie No. 2 ——— Volkmann

BREAKFASTERS—Hymn Cycle with James Hamel, baritone. WFAS 8:30-8:45 A. M.

Sweet Hour of Prayer ——— Bradbury
I Heard The Voice Of Jesus Say ——— Marshall
Wonderful Words of Life ——— Sims
It means the voice of Jesus Say ——— Spohr
I Love to Tell the Story ——— Hanby

RAINBOW RENDEZVOUS — WFAS 8:30-10:00 A. M.

Valse Lente, "Coppelia" ——— Delibes
La Reja ——— Moreno
Accordatures ——— Strauss
I Love Thee ——— Wakefield
Emeralds ——— Loeillet
My Dream ——— Waldteufel

MID-MORNING MELODIES—Orchestra direction Edmund Pierson with Imperial Male Chorus. WFAS 10:30-10:55 A. M.

In a Lovely Score ——— Orth
Sweet in the Night ——— Trad.
Serenade, "Rustic Wedding Symphony" ——— Goldmark
In the Gloaming ——— Harrison
Down Mobile ——— Trad.
Tarantella ——— Pinsuti
In Summer Fields ——— Mac Dowell
Love Song ——— Sibelius

MORNING SERENADE—Orchestra. direction Jan Hubert with "James Kerwin, tenor. WFAS 11:00-11:30 A. M.

Tell Daisy, "Parsifal" ——— Rubenstein
Jeannie with the Light Brown Hair ——— Foster
The Soldiers Bride ——— Rachmaninoff
Sunny Skies Drive Away the Trouble ——— Trad.
I've Been ——— Trad.
Where This House ——— Brahe
Serenade Rosara ——— Meyer-Helmund
Minuet, "Sonata in G Major" ——— Schubert
The Rose Of Tralee ——— Glover
Children's March ——— Lecluz

RED AND GOLD MORNING CONCERT—Orchestra directing Bernhard Levitow. WFAS 12:00-12:30 P. M.

I Love Thee ——— Waldteufel
Wedding Hour, "The Five Weddings" ——— Benatzky
When I See You Blush Tonight ——— Wenrich
The Waltz Dream ——— Strauss
Marsha ——— Trad.
Granada ——— Vidal
Little Birds Dance ——— Forster
Invitation to the Dance ——— von Weber

LUNCHEON CONCERT—Orchestra directing Bernhard Levitow. WFAS 12:30-12:55 P. M.

Comin' Through the Rye ——— Trad.
Believe Me If All Those Endearing Young Charms ——— Trad.
Morning, "Peer Gynt Suite" ——— Grieg
Who Is Sylvia ——— Schubert
Kammonoi Ostrow ——— Rubenstein
Scarf Dance ——— Chaminade
The Two Guitars ——— Trad.

PROMENADE CONCERT—WFAS 2:30-4:00 P. M. Orchestra directing Jan Hubert (2:35-3:00)

Smile Once in Your Eyes, "Roberta" ——— Kern
Trust Not So Long Ago, "Sweet Adeline" ——— Kern
Till the Clouds Roll By, "Oh Boy" ——— Kern
They Didn't Believe Me, "The Girl From Utah" ——— Kern
All the Things You Are, "Very Warm for May" ——— Kern
I'm the Echo, "I Dream Too Much" ——— Kern
The Night Was Made for Love, "Roberta, Cat and the Fiddle" ——— Kern
Dry Sticks Don't Learn to Do The Shimmy ——— Kern
The Song Is You, "Music in the Air" ——— Kern
Once in a Blue Moon, "Sipping Sisters" ——— Kern
The Celebrated Minuet ——— Boccherini
Bill, Show Boat ——— Schubert
Serenade, "Romeo" ——— Lotzo
I Know a Lovely Garden ——— Wood
Serenade du Tulipate ——— Trad.
In a Pagoda, "The Man From China" ——— Bratton
The Temple Bells Sing On ——— Rosenigg
The Sunshine of Your Smile ——— Ray
Slavonic Dance ——— Dvorak
Till I Wake, "Indian Love Lyrics" ——— Woodforde-Finden
"Dogana" ——— Wheeler
Oh Dry Those Tears ——— Del Riego
L'Amour Toujour ——— Trad.

TEENS WAR—WFAS 4:30-4:55 P. M.

Parade of the Wooden Soldiers, "Chaure Sourir" ——— Wassel
The Memory of a Rose ——— Williams
The Doll of the Lonesome Pine ——— Whiting
The Song Is You, "Music in Your Air" ——— Kern
Pale Butterfly, "Too Big Vaudeville" ——— Hubbel
Smile Once in Your Eyes, "Roberta" ——— Kern
In the Land of Long Romance, "The Embezzler" ——— Arnold
When You Wore a Tulip ——— Berry
Summertime, "Porgy and Bess" ——— Gershwin
There's a Girl in the Heart of Maryland ——— Jones

POP CONCERT — Orchestra direction Albert Wallace. WFAS 5:30-6:00 P. M.

Moniuito, "Fifth Symphony" ——— Schubert
Air for the G String ——— Bach
Bal Costume No. 5 ——— Rubenstein
To an Aeolian Harp ——— Stanford
Momento Capricioso ——— von Weber
In Summer Fields ——— Brahms
Finale, "Symphony in G Major" ——— Haydn

RED AND GOLD DINNER CONCERT —Orchestra directing Bernhard Levitow. WFAS 6:30-6:55 P. M.

Vienna Beauties ——— Suppe
By the Bend of Ole River ——— Berwald
Cavatina ——— Raff
From the Land of the Sky Blue Water ——— Cadman
Romance ——— Sibelius
Valse Scotia ——— Primi
Prologue, "The Queen of Sheba" ——— Goldmark
Scherzo ——— Mendelssohn
Serenade ——— Herbert
Malotte's Song, "The Dead City" ——— Korngold
Plaisir D'Amour ——— Martini
Musical Moment ——— Schubert
Voice of Spring ——— Strauss
Chatterbox ——— D'Ambrosio
Scherzo ——— D'Ambrosio
Rhapsodie ——— Massenet
Little Gray Home in the West ——— Lohr

— Last Times Today —
"Underground Guerrillas" and "Song Of Nevada"
LOEWS
NEW SHOW—TOMORROW!
"SENSATIONS OF 1945"
with
ELEANOR POWELL
DENNIS O'KEEFE
SOPHIE TUCKER
W. C. FIELDS
WOODY HERMAN and BAND
CAB CALLOWAY and BAND
— PLUS —
Sherlock Holmes Thrills
"PEARL OF DEATH"
with
BASIL RAYBONE
NIGEL BRUCE

HEALTHFULLY GOOD FOR QUICK ENERGY
WILLIAMS
LEMON LAYER CAKE AT YOUR GROCER 30c

ENJOY THESE VACATION VALUES
Senator values win the "salute". Tingling sea-water baths; grand food; ocean view rooms. Music concerts nightly. Make reservations well in advance—less than 200 feet from the boardwalk. Garage.
HARRISON COOK, Exec. Mgr.
THE SENATOR HOTEL
ATLANTIC CITY, N. J.

•PLAYHOUSE•
Mamaroneck
TONIGHT
"BATHING BEAUTY"
also
"SHE'S A SOLDIER, TOO"
THURS. - FRI. - SAT.
EDW. G. ROBINSON
in
"MR. WINKLE GOES TO WAR"
also
JOAN DAVIS
in
"KANSAS CITY KITTY"
Larchmont
TONIGHT
"BATHING BEAUTY"
THURS. - FRI. - SAT.
EDW. G. ROBINSON
in
"MR. WINKLE GOES TO WAR"
with
RUTH WARWICK
TED DONALDSON
CARTOON - NEWS

RELAX BY THE SEA
Live luxuriously at the Seaside. You will enjoy the friendly and smart Surf 'n Sand Room.
HARRISON COOK, Executive Manager
THE Seaside
A BOARDWALK HOTEL
ATLANTIC CITY

NOW OPEN
Ready to serve you under the
Same Management
Ben Riley's Arrowhead Inn
385 Tuckahoe Road, Yonkers
Between Central Avenue and Saw Mill River Parkway
YONKERS 3-2020

BILTMORE
Harrison, N. Y. Tel. Park 1919
Today
"ONCE UPON A TIME"
also
"SHADOWS IN THE NIGHT"
Tomorrow
"TWO GIRLS AND A SAILOR"

Last Showing Today! Starts Mon. at 2 P.M. (Same Bill) FOLLOWED BY 2nd FEATURE
CAREFULLY AIR-CONDITIONED
RKO PROCTOR'S
NOW
JANIE
Joyce REYNOLDS - Robert HUTTON
AND
"CRIME BY NIGHT"
JANE WYMAN

BUY WAR BONDS and STAMPS at RKO!
RKO PROCTOR'S
Darryl F. Zanuck's MIGHTY PRODUCTION
WILSON
in Technicolor
Directed by HENRY KING
A 20th CENTURY-FOX PICTURE
Special 3 Day Engagement
MON. TUES. WED.
Oct. 23-24-25

New York TONIGHT
MOTION PICTURES
M-G-M
RONALD COLMAN
KISMET
IN TECHNICOLOR
ASTOR
MARLENE DIETRICH
Continuous Performances — Popular Prices
DOORS OPEN TO A. M.
MIDNIGHT SHOW EVERY NITE

CAPITOL
PORT CHESTER
LAST TIMES TODAY!
BROTHER RAT
RONALD REAGAN
WAYNE MORRIS
WYMAN
LANE
WAGNER
RE-RELEASED
Directed by William Keighley · Screen Play by Richard Macaulay and Jerry Wald · Story from Play by John Stanley, Jr. and Fred Finkelhoffe
plus
EDW. G. ROBINSON
TIGER SHARK
WARNER BITY AND CARTOONS
DIRECTED BY HOWARD HAWKS
STAMPS BUY BONDS On Sale In Lobby!

EMBASSY
PORT CHESTER
TODAY ONLY!
PUNCH AND JUDY!
JUDY CANOVA
in COLUMBIA'S
LOUISIANA HAYRIDE
— PLUS —
"The Port of FORTY THIEVES"
STEPHANIE BACHELOR
RICHARD POWERS
LYNN ROBERTS
OLIVE BLAKENEY
RUSSELL HICKS
HOLIDAY SHOW
TOMORROW—ONE DAY ONLY!
MARX BROS
TONY MARTIN
in THE BIG STORE
Virginia GREY
Margaret DUMONT
A Harry Ballaban Mount production
— AND —
THIEF meets THIEF
Starring DOUGLAS FAIRBANKS, Jr.

BIG SISTER By Les Porgrave

ETTA KETT By Paul Robinson

The Daily Times

VOL. XIX—NO. 217 ★ MEMBER OF THE ASSOCIATED PRESS MAMARONECK, N. Y., THURSDAY, OCTOBER 12, 1944 MEMBER OF THE AUDIT BUREAU OF CIRCULATION ★ PRICE FIVE CENTS

The Weather

This afternoon, clear to partly cloudy; mild. Tonight, increasing cloudiness; cool. Tomorrow, partly cloudy; mild. High tides today at 9:49 P. M.; tomorrow at 10:15 A. M. and 10:32 P. M.

Combing The Town

Awarded Battle Star

Sgt. Herman L. Wrede Jr., whose wife, Mrs. Evelyn M Wrede, resides at 433 Beach Avenue, Mamaroneck, has been awarded a battle star for his Asiatic-Pacific campaign ribbon. It represents his combat duty while in the battle for Bougainville. In addition he has been awarded Good Conduct Medal for exemplary behavior, efficiency and fidelity.

Sgt. Wrede is the son of Mr. and Mrs. Herman L. Wrede, of 926 Halstead Avenue. He was inducted on March 13, 1943, and received basic and technical training at Camp Lee, Va. He was then sent to Camp Ellis, Illinois, and received training for overseas. He is now serving with a Quartermaster laundry section as an operating supply sergeant.

Promoted In Italy

Raymond K. Henley of Oneonta, N. Y., former resident of Bradley Street, Mamaroneck, has been promoted to first lieutenant in Italy where he is serving with the 15th AAF as navigator on the B-24 Liberator, "Patsy Jack".

He is a veteran of more than 25 combat missions and a member of a veteran Liberator group that has flown more than 110 missions against enemy targets in Germany, Austria, Hungary, Rumania, France, Czechoslovakia, Yugoslavia and Italy.

A graduate of Bellows High School and New York University and former employe of the Ludwig Baumann Co. in New York, Lt. Henley entered the service Oct. 21, 1941, taking navigator training at Mather Field, Calif. He received his commission at Ellington Field, Tex., last January.

Lt. Henley holds the Air Medal with three bronze clusters "for meritorious achievement in aerial flight while participating in sustained activities against the enemy".

His wife, Mrs. Esther Lois Henley, lives in Oneonta.

Savage Now Corporal

Robert B. Savage of Mamaroneck has been promoted to corporal in England where he is serving with a repair squadron of the 8th Air Force.

The son of Mr. and Mrs. Richard B. Savage of 710 Soundview Drive, he entered the service in November, 1942, and has been overseas for a year. He is a graduate of Bellows High School and was formerly employed by the Soundview Chevrolet Corporation.

Pacific Veteran Home

After two and a half years of service in New Guinea, T/Sgt. Robert Buchspies is back in Larchmont for a 30-day furlough. He is the son of Mr. and Mrs. Max Buchspies of 172 Myrtle Boulevard.

A veteran of two campaigns, T/Sgt. Buchspies, who enlisted in February, 1942, has been awarded a presidential citation. He is a graduate of Mamaroneck High School, and a former student at Fordham University. Employed in Waterbury, Conn., at the time he enlisted, he went overseas following a month's training at Fort Hamilton in Brooklyn.

His brother, Warrant Officer John Buchspies, is now stationed with the Marine Corps at Camp Lejeune, N. C., after a year and a half of service on Midway Island.

Home From Sea

2/M Jeremiah Whipple Jenks, third, U. S. Merchant Marine, is spending a leave in Larchmont with his mother, Mrs. Ruth B. Jenks of the Alden House, after service in England and France. A veteran of the Italian and African campaigns, 2/M Jenks is a graduate of Mamaroneck High School, class of 1938. He received training at the Maritime Training School, Fort Trumbull, New London, Conn.

Oil Firm Loses Two-Year Suit Over Leases

The final chapter in the two-year litigation between the Fairchester Oil Company and the First National Bank of New Rochelle over leases held on property owned by the Mamaroneck Elks' Club, was finally written this week when the Supreme Court of the United States denied Fairchester a writ of certiorari. The Court of Appeals in Albany had previously ruled that rent would have to be paid according to the lease in spite of the effect of gas rationing on the business of the company.

The oil company leased part of the Elks' property for a gas station before rationing and, when rationing went into effect, claimed that the lease could be broken since the gas coupon program had affected the business.

The collection of rent was in the hands of the bank which holds the mortgage on the property and, when the case was first heard in the Supreme Court in White Plains, Justice Gerald Nolan gave the oil Company the decision. The Appellate Division in Brooklyn reversed the decision in January, 1943, and it was affirmed last May by the Court of Appeals.

Judge Henry Holden of Mamaroneck has represented the First National Bank throughout the proceedings.

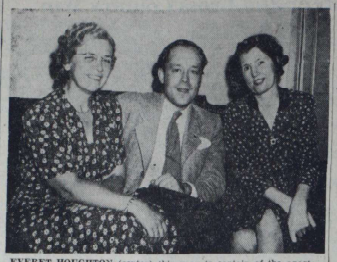

EVERET HOUGHTON (center) this year is captain of the apartment house team for the Community Chest which will conduct a one-day intensive campaign on Sunday, to raise the Village quota of $23,500. Mrs. Emerson O. Heyworth (left), 903 Stewart Avenue, lieutenant in District 7, and Mrs. Raymond Haggerty, 354 Fulton Road, lieutenant in District 4, are among the hundreds of workers who will raise money this year for the 22 local and national service agencies for whom the Chest funds will be collected.

—Photo by Romeo LaBrusciano

Our Servicemen And Allies Also Share In Benefits Of Your Gifts To The Chest

By ARTHUR DUNN, JR.
President, Mamaroneck Community Chest.

The stories of the hungry children of Italy who dogged the footsteps of our soldiers, begging for food, is now familiar to all who follow the course of the war through the press and radio.

What the USO shows at the battle fronts mean to our own boys is told over and over again in letters from the front. And here at home the USO canteen has become as much a part of the soldier's life as his familiar olive drab uniform.

Relief for Italy, and support of the USO are but two ways in which Americans help others through their contributions to the United War Fund which this year will receive *$13,500 of Mamaroneck's* Community Chest budget of $23,500.

USO alone will receive more than half our War Fund budget. Almost as important in War Fund expenditures are relief for United States Prisoners of War and the United Seaman's Service.

Out of the money to go to the war fund will be allocations also to the various relief agencies set up to send food and medical supplies to the countries that were *overridden by the Nazis and to* Russia and China.

Sunday afternoon a neighbor will call at your home for your contribution to the Mamaroneck Community Chest.

Here is what your money will do for our own and for our Allies.

For our own it will mean, through the USO, a home away from home for men and women of our armed forces, and shows to help them laugh.

United Seaman's Service provides recreation and meets the needs of our seamen in ports all over the globe.

War Prisoners Aid goes to thousands who languish in prisons where their lives are bounded by barbed wire.

For our Allies your money means:

Care for child war victims. Food in lands stripped by the Axis hordes. Medical aid for the starved and ill. Shelter for victims of ruin and pillage. Clothing for those whose homes have been swept away by the war. Assistance and *aid in starting life anew for thous*ands who have escaped the terror of Axis occupation of their home lands.

Your gifts, made on Oct. 15, will go round the world—to Alaska, Hawaii, the Philippines, China, New Guinea, the Solomons, Australia, New Caledonia, New Zealand, the Fijis, Tahati, *Central* and South America, Iceland, Great Britain, Russia, Greece, the Balkans, liberated Europe, Africa, Madagascar and India.

Without the Community Chest and the War Fund, you would be called upon to meet the crying needs of all these *agencies* but through the Community Chest you are assured, in one gift, of the best possible expenditure of your contributions to the following agencies, in addition to USO, Seaman's Service and War Prisoners Aid:

Belgian, British and United China Relief, *Czechoslovak* Relief, North American Denmark Association, French Relief, Greek, Italian and Norwegian relief, Friends of Luxembourg, Polish War Relief, the Queen Wilhelmina Fund, the American Field Service, Russia Relief, United Yugoslav Relief, Refugee Relief Trustees and the U. S. Committee for the Care of European Children.

Our own fighting men have already set the example. They not only give but they share. Before they went into battle at Tarawa the Tenth Regiment of Marines sent $300 to the National War Fund.

They share. *We will too.*

Stay Home Sunday, Mayor Asks Citizens

Stay at home Sunday!

That was the appeal made last night by Mayor Santoro to residents of Mamaroneck at the Community Chest rally at St. Thomas's Community House.

"If every resident of Mamaroneck will stay home Sunday afternoon until the Community Chest worker calls, it will make the job easier for everyone," he said. "If you have to go out, *leave your contribution* with another member of the family or take it to your district captain."

The Mayor proclaimed Oct. 15 "Community Chest Day."

Chest Rally Finds Workers Ready To Go

"A year ago it seemed impossible for us to raise $23,500 in this Village for the Community Chest," Mayor B. J. Santoro said last night. "But we did, although it was hard. This year, we are going to raise that *same* amount and we are determined to do it in one day rather than let the campaign drag out. I believe we will surprise ourselves again this year and that we will set a new record for community service in this Village Sunday afternoon."

The mayor was addressing campaign workers for the Community Chest who met last night at St. Thomas's Community House for last minute instructions for the campaign which will be carried to every home in Mamaroneck Sunday afternoon between the hours of 2 and 4 P. M.

Arthur Dunn, Jr., president of the Chest said, "This Village is on the threshold of a great experiment in civic charity—in our plan to raise a great amount of money in one day. This can be done only with 100 percent cooperation of our 400 solicitors. That we are sure we have."

Earl Nelson, campaign director, urged workers to start out promptly at 2 P. M. Sunday. He suggested that they call the families on their list prior to that time to make appointments for a definite hour.

A feature of last night's program was a film, "To the Ladies," produced by the WAC and shown through the courtesy of Corp. Margaret Gargan and Corp. Richard Hebbermell, who are assigned to Mamaroneck's recruiting office.

Community Chest campaign headquarters will be in the War Council office in the basement of the Municipal Building throughout Sunday afternoon until 8 P. M. After that hour, the Chest officials and counters will move to the Union Savings Bank which will remain open throughout the evening until all receipts are counted.

Mr. Nelson urged the workers to forward their collections as rapidly as possible to their district captains. The captains, in turn, will take the collections either to the Municipal Building before 8 P. M. or to the Union Savings Bank after 8 P. M.

Mr. Nelson, Mr. Dunn and Gabriel Wendel, Chest treasurer, will receive all funds and be responsible for them. It is hoped that Monday morning the directors can announce that Mamaroneck has exceeded its quota of $23,500.

MAIL BOX ABLAZE

Fire in a mail box at Alden Road and Harmony Drive, Larchmont was extinguished at 9:30 yesterday morning by the Town of Mamaroneck Fire Department.

AMERICANS CLOSE IN ON AACHEN; NAZIS ABANDON HOLLAND SECTORS; HUNGARIANS CALL FOR ARMISTICE

Russians Battle Within 5 Miles Of Memel Port

BULLETIN

NEW YORK—The London Radio said in a broadcast today that its Stockholm correspondent reported "The Hungarians have got in touch with the Allies, asking for an armistice."

"If the results are satisfactory, it's likely that a Hungarian delegation will go to Moscow shortly," the Stokholm correspondent quoted.

LONDON, (AP) — Russian troops battled within five miles of the Prussian Port of Memel today in a siege of growing ferocity after invading what Hitler considers German soil by occupying the Town of Plikisi inside the Memel metropolitan area, acquired by Germany in the Spring of 1939.

In the south, the Moscow Radio said, other Russians broke into Debrecen, third largest Hungarian city of 122,517, on the Orient Railroad 116 miles east of menaced Budapest.

KNOCKOUT NEAR

MOSCOW (AP)—Hungary appeared on the verge of a military knockout today as Russian forces overran Magyar defenses on a 120-mile front guarding Budapest.

The developing debacle, with apparent imminent collapse of Hungarian resistance, emphasized final disintegration of Hitler's Balkan defenses, and indicated an early assault by the Red Army upon Austria.

The army newspaper, Red Star, said Soviet troops already were more than half-way from the Hungarian-Rumanian border to Budapest, which would place them less than 60 miles from the capital.

The Hungarian Army was reported in the utmost state of confusion, with its elite divisions trapped in northern Transylvania or scattered among the Carpathian passes of Ruthenia.

Six Men Leave Larchmont To Enter Service

Six of the seven men who left from the Larchmont area for induction into the armed services yesterday morning, met at the Weaver Street Fire House for a brief farewell ceremony conducted by the Larchmont Branch of the American Red Cross and the Larchmont Lions Club. The seventh man, now a Bronxville resident, reported directly to Scarsdale.

Mrs. Benjamin Brush and Mrs. J. W. Parks, representing the Red Cross, gave the men cigarets and candy bars, and Eugene Riviere of the Lions Club presented them utility kits made by the Red Cross and outfitted by the *Lions'* Kilt Committee.

He also greeted them briefly, wishing them good luck in their "great undertaking."

The men joined the Scarsdale Group at Draft Board headquarters and left for the Scarsdale station where the Red Cross served coffee and doughnuts before the arrival of the 9 A. M. train which they boarded for New York. A group of three men also left Larchmont for their pre-induction physical examinations.

Those who reported for induction were: William H. Lask, Jr., of 2 Shepard Place; Seymour Eaton of 4 Pinebrook Drive; George Kadel of Old White Plains Road, Mamaroneck; Harry J. Rogers of 49 Prospect Avenue; Peter T. Sutherland of Bronxville, formerly of 26 River Road; L. David Kiley of 18 Harmony Drive, and William J. Hallgan, Jr., 32 Edgewood Avenue.

Cellar Blaze Set By Short Circuit

A short circuit in wiring in the cellar caused a fire Wednesday afternoon at the residence of Mr. and Mrs. Thomas A. Hammer, 1 Iden Avenue, Larchmont. A full alarm sounded at 3:05 P. M., brought the Larchmont Fire Department, under the direction of Deputy Chief F. M. Taylor, who was in charge of Tuesday's serious fire on Larchmont Avenue.

Confined to the cellar, the fire was extinguished with water and chemicals, with the recall at 4:15. The extent of the damage is unknown.

SCOUTING'S HIGHEST HONOR goes to Robert J. Fastiggi of Mamaroneck as his mother, Mrs. James V. Fastiggi presents him his Eagle badge in the presence of William E. Thrasher, chairman of the Mamaroneck District of Boy Scouts. The presentation was the highlight of the season's first Court of Honor held last night at the Bellows High School. Troop 3 was the winner of the Court of Honor with a point score of 85½ points with Troop 2 second and Troop 1 third. Merrill Hodsdon, chairman of advancement, presided.

Four Days Of Registration Get Under Way Tomorrow From 10 A. M. Until 10 P. M.

Registration
(Personal)

In Districts 1-10, Town of Mamaroneck; Districts 1-4, Town of Rye.

Oct. 13, 14 and 20—10 A. M. to 10 P. M.

Oct. 21—7 A. M. to 10 P. M.

(Non-Personal)

In Districts 11-16, Town of Mamaroneck.

Oct. 14—7 A. M. to 10 P. M.

Oct. 21—1 P. M. to 10 P. M.

Leaders in both major parties of Larchmont and Mamaroneck issued an appeal today to all eligible voters to turn out for registration within the next eight days in order to be qualified to go to the polls Nov. 7.

Residents of Districts 11 to 16 in the unincorporated area must register if they failed to do so last year or if they have moved since last year. Otherwise, their names are carried over.

In the Villages, however, all voters must register personally at the polls.

Personal registration will be held in the Villages Oct. 13, 14 and 20 from 10 A. M. until 10 P. M. and on Oct. 21 from 7 A. M. until 10 P. M.

Non-personal registration will take place in the unincorporated area Oct. 14 from 7 A. M. until 10 P. M. and Oct. 21 from 1 P. M. until 10 P. M.

Polling places in the 16 districts of the Town of Mamaroneck are located as follows:

No. 1—Mamaroneck Avenue School, Mamaroneck Avenue, Mamaroneck.

No. 2—Mahlstedt Office Building, 560 Fenimore Road, Mamaroneck.

No. 3—Mamaro Firehouse, Palmer Avenue, Mamaroneck.

No. 4—Central School, Boston Post Road, Mamaroneck.

No. 5 — Hillcrest Apartments, Warren Avenue entrance, Mamaroneck.

No. 6—New Building, Chatsworth Avenue School, Forest Park Avenue, Larchmont.

No. 7—New Building, Chatsworth Avenue School, Forest Park Avenue, Larchmont.

No. 8—Larchmont Village Hall, Boston Post Road, Larchmont.

No. 9—1869 Palmer Avenue, Larchmont.

No. 10—325 Boston Post Road, Larchmont.

No. 11 — Chatsworth Gardens Apartments, 14 N. Chatsworth Avenue, Larchmont.

No. 12—Murray Avenue School, Larchmont.

No. 13—Murray Avenue School, Larchmont.

No. 14—Second Floor, Weaver Street Fire House, Weaver Street, Larchmont.

No. 15—First Floor, Weaver St. Fire House, Weaver Street, Larchmont.

No. 16—Fenimore Cooper House, Larchmont Acres, Richbell Road, Larchmont.

The four district polling places in the Rye Neck Section follow:

1—Holy Trinity School, Boston Post Road.

2—Columbia Hose firehouse, Barry Avenue.

3—American Legion Hall, Barry Avenue.

4—Halstead Manor Firehouse, Halstead Avenue.

Republicans Hear Talks By 3 Candidates

Candidates Ralph Gamble, for Congress; J. Raymond McGovern, for State Senator, and Frank S. McCullough, for Assembly, spoke last night at the Republican Town Committee meeting. Chairman Durton C. Meighan, Jr., Vice-Chairman Mrs. Henry R. Dillon and Campaign Chairman Walter E. Washburn, discussed methods of getting all voters out to register.

Mr. Gamble congratulated the committee on the thorough house-to-house canvass, reported on the optimistic G.O.P. feelings "that are running from ocean to ocean of this country" and finished with the Mid-West saying, "Is there anyone who would vote for Truman for president?" Mr. *McGovern* stressed the necessity for getting all persons registered and said, "Remember 60 percent of the vote in this country this year will be the women." Mr. McCullough said "I have been warned that I can not get any votes here but that I might lose some—but I can see in your faces the assured Dewey-Bricker victory."

Mr. Meighan spoke of the two sets of cards ready for mailing, telephone calls to be made, the charts that will be posted at headquarters, the League of Womens Voters' pamphlets and suggested a letter of thanks be sent to Supervisor Owen A. Mandeville for "all his cooperation and work" in arranging G.O.P. town headquarters.

A complete tabulation of house-to-house canvass, the suggestions for the follow up on literacy tests and the methods of "getting out the vote" were discussed by Mr. Washburn. Mr. Mandeville also spoke.

Month's Tin Can Collection Drops

The collection of tin cans in the Village of Mamaroneck fell off slightly during the collection last month, Charles M. D. Reed, chairman for the salvage committee, reported today.

During August and September, the weight amounted to only 5,000 pounds, whereas during June and July, 7,400 pounds were collected. The Summer drive exceeded the April and May figures by 200 pounds.

Library Resumes Winter Schedule

The Mamaroneck Free Library will resume its winter schedule on Tuesday, remaining open daily from 10 A. M. to 8 P. M. for circulation.

The Library will continue to be closed on Sunday and Monday each week to conserve heat and light.

Scout Court Of Honor Won By Troop 3

By MEL DOTY, JR.

Troop 3 won the first Court of Honor for the year 1944-45 last night in the Bellows High Gym. Parents and friends saw the Troops of Mamaroneck vie for first honors, the winner of which was awarded the American Legion flag to be held until the next Court. Troop 3 won with 85½ points followed by Troop 2 with 83½ and Troop 1 with 77½. This court also saw the first official appearance of its new district officers under the chairmanship, William Thrasher.

Mr. Thrasher began his term of office by presenting Robert Fastiggi of Troop 1 for the highest rank in Scouting, that of Eagle Scout. His father, James Fastiggi, treasurer of the district and Mrs. Fastiggi awarded the badge of rank to their son.

In contrast to the highest award of Scouting was the induction of two new Tenderfeet scouts. They were Mel. Reid, Troop 1 and Frank Walker, Troop 3.

Other awards were:

Troop 1—Sven Aschberg, physical development, metal work, basketry, handicraft, personal health, public health, first aid, carpentry, cooking, camping, horsemanship, civics, pioneering, woodcarving; *Harold Grune*, leathercraft and safety; Paul Roman, life saving and swimming; William McGough, metalwork, handicraft, and safety; Donald White, leathercraft.

Second class rank went to Arthur Henne, William McGeough and Donald White. Life award went to Sven Aschberg.

Troop 2—Jack Coneybear, swimming, public health, first aid, personal health, reading, canoeing, rowing, *leathercraft*, life saving, physical development, pathfinding, reptile study; Robert McBrien, life saving, swimming, first aid, personal health, public health; Donald Barlow, public health, first aid, personal health, metal work, leathercraft; Daniel Brown, personal health, public health, first aid, athletics, physical development, safety, leathercraft; George Gladstone, safety; William Hodgdon, cooking, athletics, camping, pioneering, metal work, leathercraft, personal health, public health, life saving, rowing, reading, reptile study, canoeing, civics, pathfinding, physical development; Roland Santomenna, metal work, leathercraft, personal health, first aid, public health, pathfinding, woodcarving, carpentry; Austin Tiffin, safety; Larry Litchfield, swimming; Gerry Redford, safety, pathfinding and leathercraft.

Star award went to William Hodsdon, Roland Santomenna and Daniel Brown. First class to Jack Coneybear; second class to George Gladstone, Gerry Redford, Austin Tiffin, Larry Litchfield.

Troop 3—Arthur Guttman, metal work and handicraft; Richard Guttman, leathercraft; Charles Burke, life saving and swimming; Robert Hatch, swimming; Raymond Phillips, safety; Francis Ruffner, handicraft; Francis Vitetta, woodwork; Jan de Graaf, metal work, first aid, basketry; Olaf Van Hasselt, cooking, metal work, public health, first aid, safety, personal health, basketry, interpreting, horsemanship; Edward Bohan, safety and swim-

(Continued on Page Three)

Enemy Destroys Quays And Docks In Rotterdam

LONDON, (AP)—The U. S. First Army closed in on burning Aachen today in an action which the Berlin Radio called "the greatest battle ever fought on the western front" while to the north and west there appeared signs of a possible Nazi breakup in Holland.

It was disclosed that a crew of 6,000 German demolition experts had blown up more than 10 miles of quays and docks during the last 10 days in Rotterdam, Holland's second city and biggest port. Roads around Rotterdam were clogged with Nazi transport, moving generally to the south and east.

On the south bank of the Neder Rhine the Germans suddenly abandoned a stretch between Arnhem and Rotterdam.

While the German radio admitted American gains around Aachen and mouthed threats of vengeance if "the American hordes should carry out the threat to destroy Aachen, this jewel of culture," AP war correspondent Don Whitnead gave a detailed account of what was happening to the city.

American infantry began to close in from the north and northeast, he said, after dismounting and more than 200 big guns, including the heaviest of American field pieces, had resumed yesterday's blasting of the burning city.

Two enemy columns totaling about a division in strength which attempted to reinforce the German garrison were shattered and turned back at Dusk yesterday. Then the big guns were swung again to send smoke and flame mushrooming up from the city.

Meanwhile Allied troops improved their positions both north and south of the Aachen breach in the Siegfried Line.

Heavy Nazi Casualties

Heavy casualties were inflicted on the Germans in the Heaven area north of Aachen as counter-attacks were beaten off. Enemy infantry and tanks were engaged in Bardenberg on that sector.

Southeast of besieged Aachen American troops cut through strong resistance and trust across the Monschau-Duren road, a mile from Hurtgen.

Advances on the U. S. Third Army front were virtually foot by foot. There was no report from the situation before the Belfort Gap where the French First Army is trying to break into Germany.

Kiwanis Delegate Reports To Club

A report of the 27th Kiwanis International Convention held recently in Buffalo was given last night to the Mamaroneck Kiwanis Club by William Brady, the organization's delegate. Mr. Brady seconded the nomination of John Imhof of Rye who was unanimously elected lieutenant governor for this district known as Division No. 1.

The Kiwanians acknowledged Columbus Day with a brief program and club singing under the direction of Linden Morehouse.

Program Chairman Joseph Acampora, Jr., announced that Dr. W. A. Holle, Westchester County health officer, will speak at the meeting next week on the subject, "Water-Mile Sanition."

Alvin Freisinger, chairman of inter-club relations, announced that plans for a Halloween party to be held Oct. 26 have been completed. President Rexford Keech presided.

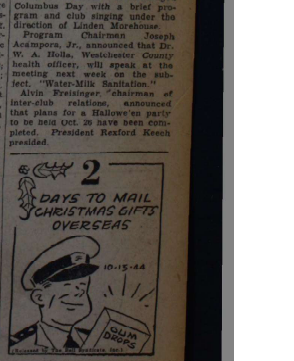

Blueprinters Triumph Over A.B.C. By Shutout Score In Rec Circuit

Diners Annex League Lead; Soundviews Whip Milkmen

Team Standings

	W	L	Pct.
Diners	5	1	.834
Milkmen	4	2	.667
Recs	4	2	.667
Blueprinters	3	3	.500
Soundviews	2	4	.333
A. B. C.	0	6	.000

The Diners, with Jim O'Neill in the van with a 540 triple, took over in the Mamaroneck Rec kegling circuit last night as they trimmed the Rec outfit by a 2-1 score. Mixed up in a triple tie for the league lead the Diners downed one of their closest competitors while the Soundviews took care of the Milkmen. The results leave the Diner quintet in solitary glory at the top of the league.

O'Neill was top man in the match with his triple and with a 191 single as the kegling of the two outfits was far below par. Charlie Lanza tied the high single in the third game.

The only shutout of the night was rolled by the Blueprinters against the Alert Bowling Club. The A. B. C. boys made the first and last games extremely close as they dropped the initial contest by five pinnies and the final by nine. In between, however, the Blueprinters went to town. Again the scores of the match were low as none of the keglers hit anywhere near 500.

In the final match with Driscoll rolling a 503 triple the Soundview keglers turned back the Milkmen by a 2-1 count. The loss dropped the Milkmen out of a tie with the Diners for the league lead and enabled the Soundview outfit to get out of a deadlock with the A. B. C. for the league's cellar spot.

The scores:

Recs (1)				
Gasparini	124	160	148	432
Brady	150	117	119	386
Blind	150			150
Blumenscheid	147	186	146	479
Spero	137	155	136	428
Buel		171	117	288
	708	789	666	2163
Diners (3)				
De María	115	147	161	422
Amoruso	130		115	245
Lanza	189	143	191	523
Lupo	166	174	161	501
O'Neill	182	167	191	540
Acavell		140		140
	782	771	819	2372
A. B. C. (0)				
Tachampion	138	148	155	441
Seavey	145	171	122	438
Haviland	134			134
Palazzola	144	132	123	399
Havlicek	138	156	173	467
Nichols		92		92
Hoddinott			87	87
	699	699	660	2058
Blueprinters (3)				
Ciliberti	132	185	131	448
Nicolais	152	116	159	427
Tollevi	132	150	136	418
Vaia	146	154	125	425
Heyer	142	147	118	407
	704	762	669	2135
Soundview (2)				
Heyea	153	178	161	492
Rock	138	171	124	433
Blind	150	150		300
Steinacker	128	160	151	439
Driscoll	177	142	184	503
Fallace			161	161
	746	801	781	2328
Milkmen (1)				
Parker	111	151	169	431
Wright	119	126	158	403
Harvin	133	139	162	434
Fraas	154	164	168	486
Weber	168	172	152	492
	685	752	809	2246

Movie Timetable—

PLAYHOUSE, Mamaroneck—"Mr. Winkle Goes To War" at 2:20, 5:20, 8:20; "Kansas City Kitty" at 3:10, 6:45.

PLAYHOUSE, Larchmont — "Mr. Winkle Goes To War" at 2:30, 7:30, 9:30.

PROCTOR'S, New Rochelle—"Bride By Mistake" at 1:00, 3:48, 6:36, 9:24; "The Big Noise" at 2:21, 5:09, 7:57, 10:45.

LOEWS, New Rochelle—"Sensations of 1945" at 2:40, 5:30, 9:00; "The Pearl of Death" at 1:00, 4:10, 7:20, 10:30.

CAPITOL, Port Chester—"Crime By Night" at 2:38, 5:46, 9:49; "Jane" at 1:20, 4:32, 8:35.

EMBASSY, Port Chester—"The Big Store" at 2:10, 6:35, 10:15; "When They Meets Their" at 3:45, 8:20.

BILTMORE, Harrison—"Two Girls And A Sailor" at 7:00, 9:20.

© King Features Syndicate, All Rights Reserved

DO WHAT QUINTUPLETS ALWAYS do for CHEST COLDS

- To Promptly Relieve Coughing
- Make Breathing Easier
- Break Up Congestion in Upper Bronchial Tract, Nose, Throat

Ever since they were tiny tots—whenever the Quintuplets catch cold—good old reliable Musterole is immediately rubbed on their chests, throats and backs.

Musterole gives such wonderful prompt relief because it's more than just an ordinary "salve". It's what so many Doctors and Nurses call a *modern counter-irritant*. Musterole not only relieves coughing, sore throat, tight aching chest muscles due to cold BUT ALSO breaks up *congestion* in upper bronchial tract, nose and throat. So much easier to apply than a mustard plaster. Just rub it on. *"No fuss. No muss with Musterole."*

IN 3 STRENGTHS
Children's Mild Musterole, Regular and Extra Strong.
MUSTEROLE

•PLAYHOUSE•

Mamaroneck
TONIGHT - FRI. - SAT.
EDW. G. ROBINSON
in
"MR. WINKLE GOES TO WAR"
also
JOAN DAVIS
BOB CROSBY
in
"KANSAS CITY KITTY"

Larchmont
TONIGHT - FRI. - SAT.
EDW. G. ROBINSON
in
"MR. WINKLE GOES TO WAR"
with
RUTH WARRICK
TED DONALDSON
"Junior Jive Bomber"
Cartoon—News

Fontana Meets Flores In 1st Center Bouts

WHITE PLAINS—Three changes from the original card announced by promoter Joe McKenna for Tuesday night's season-opening professional boxing show at the County Center here were revealed today.

Larry Fontana, originally pitted against Coolidge Miller in the eight-round middleweight feature, will be replaced by Freddy Flores, no stranger to Westchester fans. Flores drew with Gene Pinter and defeated Dick Fuller at the County Center last season. Since then, the Long Islander beat Joe Governale in Brooklyn and scored an upset in whipping Artie Levine in Madison Square Garden.

Miller, a Brooklyn Negro, is remembered for the knockout he scored over Al Fine on the police show here this Summer. He has been busy throughout New England since then, fighting seven bouts in six cities. Miller won five, drew in one and dropped a split decision which he later reversed at a second meeting.

Other changes involve the semi-finalists, Johnny (Bo) Harris and Sammy Jacobs, both of whom have been removed from the card. In their places in the six-round semi-windup will be one of the three newcomers listed on the card, Phil Palmer, Vancouver, B. C., welterweight. He meets Vince La Salva, clouting clown from Mount Vernon.

Two other faces new to Westchester will be those of Irish Pat Scanlon, of Long Island, and Georgie Homan, of Brooklyn. Scanlon is to tackle Rocco Procano, of Stamford, in a sixer and Homan meets Lou Perez of Puerto Rico in a four.

Middleweights Ralph Tioveili of Poughkeepsie and Ted Gordon of the Bronx clash in a third six and another four, to be announced, rounds out the show.

East Enders Set To Meet League Champs

By WALT RECHER

Coach Jack Hasley sent his Bellows Panthers through a torrid scrimmage yesterday in preparation for the Edison Tech, S.W.I.A.C. champs, on Saturday at the Daniel Warren Field. The game will mark the first contest for Bellows in S.W.I.A.C. play and they've drawn the champs for their insugural effort in the circuit.

The scrimmage featured work against the T formation as employed by the Edison boys and showed some surprising developments as Rocky Orsino ran wild and Bob Joyce and Marty Galloti did some fine sharp shooting with their passes. Pete Laise and Jim Murphy were on the receiving end of the aerials.

The squad appears to be in fine shape after the tough Mamaroneck game last week. John Magrino who got into the Tiger contest after Nicholls was slightly injured seems to be in good shape and not bothered by his trick knee, while Tom Beebe, J. V. threat, who went 12 yards in the Mamaroneck game for the only first down the Panthers scored on the ground, showed some nice running. Hasley needs reserve backs and Beebe appears to be one of the answers.

LIKES 'EM BIG

HATBORO, Pa., (AP).—Tackle Fred Brocker, of Hatboro High School, prefers opponents his own size but has trouble finding them—he's six foot, four inches tall and weighs 310 pounds. "It is easier to hit a big man," says the 16-year-old football star. He modestly admits he has some difficulty with the little fellows who "dodge better."

ADVERTISEMENT

Men, Women! Old at 40, 50, 60! Get Pep

Feel Years Younger, Full of Vim

Does blame exhausted, worried, run-down feeling age your age? Science admits at least a third of people past 40 may be suffering from glandular weakness. Glandular weakness often causes such symptoms as loss of vitality, nervous irritability, calcium deficiency, Vitamin B1 insufficiency, and lack of iron in the blood, all of which may be aggravated and cause the very depression. For sale at all drug stores everywhere—in Mamaroneck, at Cappus Pharmacy.

Stars To Play Brooksville 11

Mamaroneck's All Stars, organized and led by Joe Tolve, booked their first game yesterday as arrangements were made to meet the strong Brooksville team from Port Chester on October 22. There is, however, still a chance that the Stars will be able to open their season this Sunday at Harbor Island as booking manager Steve Johnston has a game on the fire but has not received a definite answer as yet.

The Stars, who have been working out steadily on Tuesday and Fridays under the lights at Harbor Island, have been strengthened by the addition of Caj Palmieri, a fast, shifty back and of Charlie Diamond, 190-pound tackle. It is also expected that Ray Morris, former Bellows tackle will be available. He and Diamond will add strength to a line which is beginning to show signs of power.

No definite lineup has been named as yet by Manager Joe Tolve but it is certain that many former local scholastic headliners will be in the lineup when the first game whistle blows, whether it be this Sunday or next.

Redskins May Use Slingin' Sam At Home

WASHINGTON, (AP) — The Washington Redskins of the National Football League may have their triple-threat quarterback Sammy Baugh for home games after all.

Baugh, who recently was told he'd have to remain on his Texas ranch or lose his 2-C draft deferment, told the *Washington Star* he had an okay from Caleb R. Simmons, chairman of his Sweetwater, Tex., draft board, to play football weekends if he wanted to.

CAPITOL
PORT CHESTER
NOW PLAYING

Robins Rap Larks In Ladies League

The Robins and the Wrens took their first matches last night as competitive kegling began in the Larchmont Acres Ladies League. The Robins won over the Larks by a shutout while the Wrens were handing the Orioles a 2—1 licking.

The scores were low, entirely because the league is almost entirely composed of new bowlers. Mrs. Francisca Van Houten of the Robins carded high single for the matches with a 148.

The team scores follow:

Wrens	356	417	507	1200
Orioles	440	473	414	1317
Robins	479	463	474	1416
Larks	408	410	469	1287

"BIGGEST THRILL"

ATLANTA, (AP)—The "biggest thrill" of his baseball career for Martin (Slats) Marion came when the Sporting News named him the National League's most valuable player in 1944. The St. Louis Cardinals' shortstop is a native of Atlanta.

ADVERTISEMENT

How To Hold FALSE TEETH More Firmly In Place

Do your false teeth annoy and embarrass by slipping, dropping or wobbling when you eat, cough or talk? Just sprinkle a little FASTEETH on your plates. This alkaline (non-acid) powder holds false teeth more firmly and securely comfortably. No gummy, gooey, pasty taste or feeling. Does not sour. Checks "plate odor" (denture breath). Get FASTEETH today at any drug store.

EMBASSY
PORT CHESTER
Last Times Today
"THE ANGELS SINGS" and "THE HITLER GANG"
STARTS TOMORROW

Tiger Harriers Top Leonard For 2nd Cross Country Win

By HANNO FUCHS
(School Correspondent)

The harriers of Mamaroneck High School ran to their second victory yesterday as they upset a strong Albert Leonard squad by 22-33. Bob Gurrier again paced the Tigers as he finished first along the shortened New Rochelle course in the excellent time of 11:30. Right behind Gurrier, Ed Stabler crossed the finish line, and he was followed by five more Orange clad runners among the first ten places.

The course was about two and one-tenth miles long and was featured by several obstacles placed in the gravel track. Gabe Carino, however, despite the strange course, showed up very well as he came in fourth, after Foglia of Albert Leonard. On his heels were two more Blue and White stalwarts, but the next four places were all Mamaroneck.

Jim Russo who has been improving steadily in practice, showed some of his old form as he finished seventh followed by Jim Newman, Pat Scarano, and John Isberg. It was the first taste of competition for Isberg, who is a sophomore, and didn't start practice until last week.

All the Bengal runners again kept together to finish in a closely packed group. A short distance behind the first seven Tigers followed Lewis, Stow, Chadbourn, Reyes and Milliman. This team is certainly making an encouraging showing, sparked by several newcomers, such as Stabler, Scarano, and Carino. These three are all sophomores, with two more seasons to follow this one.

Until October 20, when they meet the county champions at Gorton, the Tigers will be idle. Under the direction of Coach Ed Puritz, they have worked themselves into topnotch form for this encounter, which will be a real test of potential Mamaroneck cross-country strength.

The Summaries

1. Gurrier (M), 2. Stabler (M), 3. Foglia (L), 4. Carino, (M), 5. Nicholai (L), 6. Lavali (L), 7. Russo (M), 8. Newman (M), 9. Scarano (M), 10. Isberg (M).

Hilltop Line Shift Planned For Saturday

There's be some changes in the Mamaroneck Tiger lineup on Saturday according to developments yesterday at the Hilltop. What those changes will be is still uncertain, but in their practice yesterday afternoon George Mooney, Tiger's coach, had Gus Sansone working out at the running guard position and Rothenberg, moved up from the second team taking Sansone's usual tackle spot. In the backfield Jim McDermott was operating at fullback in place of Hoskins who is still out of action after last week's Bellows game.

A slight, although painful, injury was suffered by Footsie Girondo in yesterday's scrimmage as the hardy little quarterback bit his tongue going through the second team line. The self-inflicted hurt will not keep the Tiger spark-plug out of action at all, but will probably cause him some discomfort.

The Bengals are due to meet a strong Albert Leonard team Saturday on the Mamaroneck Field gridiron. According to reports from New Rochelle Leonard will field a veteran line paced by Oliver Henry, top county end last year.

WESTCHESTER COMMERCIAL SCHOOL
ACCOUNTING, STENOGRAPHIC AND SECRETARIAL COURSES
Day and Evening Sessions
Enter Now—Personal Instruction
529 Main St., N. Rochelle, N. Y.
Tel. New Rochelle 2-2744
Established in 1915

New York at 8:40 TO-NIGHT
Gene TIERNEY • Dana ANDREWS
Clifton WEBB
"LAURA" A 20th Century-Fox Picture
Plus on Stage
Hazel Scott • Jackie Miles
Jerry Wayne • Harrison and Fisher
BUY MORE BONDS 7th Ave. & 50th St. ROXY

LOEWS
TODAY
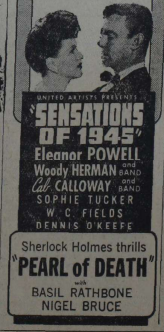

Sherlock Holmes thrills
"PEARL OF DEATH"
with
BASIL RATHBONE
NIGEL BRUCE

Sports Calendar—

TODAY
Bowling

Larchmont Community League: Larchmont Rec, 5:30 P. M.

Victory Bowling Club: Mamaroneck Rec: 8 P. M.

Golf

Winged Foot Golf Club: 18 hole medal play, two classes.

TOMORROW
Bowling

Mamaroneck Ladies' League; Mamaroneck Rec: 8 P. M.

Larchmont Ladies' League: Larchmont Rec: 8 P. M.

Bowl Major League: Lavenders vs. Bowl; Clippers vs. Langdons; Woolmen vs. Cape Codders; Taverns vs. Chabtrees; Larchmont Bowl, 8:30 P. M.

FIGHTS LAST NIGHT
By The Associated Press

Oakland, Calif.—Holman Williams, 158, Detroit, outpointed Aaron (Little Tiger) Wade, 160, San Francisco (10).

BILTMORE
Harrison, N. Y. Tel. Park 1910
TODAY and TOMORROW
"TWO GIRLS AND A SAILOR"
Van Johnson — Gloria DeHaven

Last Showing NOW FEATURE Starts Daily at 2:17 & (Sunset Sat.) FOLLOWED BY 2nd FEATURE
CAREFULLY AIR-CONDITIONED
RKO PROCTOR'S
NOW

Registration Days: Oct. 13, 14, 20 and 21.

REYNOLDS FARM
APPLES
218 Mamaroneck Ave.

Special!
KINDERHOOK
APPLES
½ Bushel $1

We Have . . .
- QUINCES
- COCOANUTS
- PUMPKINS
- CIDER
- CRANBERRIES

KINDERHOOK
Farm Fresh EGGS
Maple Syrup
Honey & Comb Honey
TEL. MAM'K. 698

BUY WAR BONDS and STAMPS at RKO
RKO PROCTOR'S

Special 3 Day Engagement
MON. TUES. WED.
Oct. 23-24-25

Back for his fourth triumphant year
BY PUBLIC DEMAND

BIG SISTER By Les Porgrave

ETTA KETT By Paul Robinson

League To Talk On Presidential Election In U. S.

"Election of a President of the United States" will be the subject of the Larchmont League of Women Voters meeting Monday at 2 P. M. in Room 27 of the Chatsworth Avenue School.

Mrs. F. Warren Green, pre-election chairman, will be in charge. "Between the time of selection of party candidates and the inauguration of a president there is a great deal of interesting party work and complicated election machinery," Mrs. Green said.

Friday and Saturday will be the last two days of personal registration in Larchmont Village, she announced, and Saturday will be the first day for nonpersonal registration in the unincorporated section of the Town. Those who voted last year in the Town may ask the district leader to make sure their names are carried forward on the registration books.

Mrs. Green suggests that it is best to register early lest something unavoidable prevent a last minute registration, and cause loss of vote.

At the meetings of the Executive Board this Fall plans were made for the Winter Program. One innovation is the plan for neighborhood discussion groups, with League chairmen bringing active questions to the doorstep of householders. A letter outlining this plan has been sent to League members, and district captains are now being appointed.

The meeting Monday will be the first of the season. Mrs. Isidor Greenwald will preside, and tea will follow in the Garden Room.

Ethical Society Slates Speakers From Larchmont

Three Larchmont speakers will be featured at a program meeting of the Women's Conference of the Westchester Ethical Society, Wednesday, Oct. 17 at 2 P. M. at the Woman's Club in New Rochelle. Mrs. Peter Goessman of Larchmont, in charge of arrangements, will welcome members and friends.

Mrs. F. Warren Green, election chairman and past president of the Larchmont League of Women Voters, will speak on "Working for a Local Party.

"The Political Action Committee" will be discussed by Mrs. Jerome Lukins. "President Roosevelt" will be the subject of a talk by Mrs. Norman Berlin.

United Hospital To Benefit From Beech Twig Sale

Two fur coats and a fur jacket, hat and muff are among articles offered for sale Saturday at 402 Mamaroneck Avenue, Mamaroneck, under the auspices of the Beech Twig.

Proceeds of the rummage sale will benefit the United Hospital, according to Mrs. Robert C. Duncan, ways and means chairman.

In addition to the varied collection of ladies dresses, shoes and hats, children's clothes and men's suits, special articles will include two baby's cribs, a kiddy car and an electric percolator. The fur coats are full length, one gray kid and one lapin. The hat and muff match the black skunk jacket.

The sale will start at 9 A. M. and continue until evening.

3-Day Rummage Sale To Open In Larchmont

Plans for a rummage sale, Oct. 19, 20 and 21, at 100 Chatsworth Avenue, Larchmont, were discussed Monday by members of St. John's Guild, meeting at the Parish House for the weekly sewing session. Mrs. Arthur Perkins presided.

Mrs. Edward Pratt is chairman of the rummage sale. Tea followed the business meeting, with Mrs. Perkins, president, and Mrs. Samuel B. Moore, Jr., vice-president, pouring.

ESSENTIALS OF BICYCLE SAFETY are illustrated by Peter Lindemann, left, garage proprietor, for Murray Avenue School children, left to right, Jack Hodgson, John Carlton and Patricia Coughlin, and Mrs. Douglas Lockhart, safety chairman of the Parent-Teacher Association. Chief Paul A. Yerick, of the Town of Mamaroneck police, addressed Murray Avenue School pupils yesterday at a safety assembly. —Staff Photo

Yerick Stresses 4 Safety Rules For Bike Riders

Stressing four major rules for bicycle safety, Paul A. Yerick, Chief of the Town of Mamaroneck Police Department, addressed an assembly Wednesday morning in the auditorium of the Murray Avenue School. Fourth, fifth and sixth grade pupils were present to hear the special talk on "Safety."

Emphasizing the "fine safety record" at the Murray Avenue School, Chief Yerick said, "We must remember to obey the rules in order to keep the Murray Avenue School reputation."

Proper bicycle equipment, including brakes and lights, was named the first safety rule. Pupils were cautioned to "always ride on the right hand side of the street, never two or four abreast."

Chief Yerick also pointed out the importance of slowing down at intersections, and stopping for red lights, and closed with a warning against riding bicycles on rainy days or on slippery streets.

Rules to "remember while walking to and from school," riding in cars, and playing ball, were included in the safety talk.

Mrs. Douglas Lockhart, safety program chairman, introduced Mrs. Nathalie Horton, instructor in physical education at the school, who presented awards to pupils who had successfully passed bicycle tests.

Recipients were Peter Dautsch and Clay Mangles, fifth graders; and Micky Friedman, Inge Buechling, June Stover, Dick McVity and Charles Clovin, all sixth grade students.

A motion picture entitles "We Driver", showing the hazards of "taking chances" opened the assembly program.

Miss Ruth Hagan To Be Wed Sunday To John R. Heidig

Miss Ruth Hagan, daughter of Mr. and Mrs. Edward F. Hagan of 22 Hartung Street, Larchmont, will be married Sunday at 3:30 P.M. to John R. Heidig, gunner's mate 3rd class, U.S.N., son of Mr. and Mrs. John F. Heidig of New Rochelle. The ceremony will be performed by the Rev. Joseph F. Blake at St. Augustine's Church.

Miss Helen Hagan will serve as her sister's maid of honor and Miss Eleanor Heidig, sister of the bridegroom and Miss Margaret Cameron of New Rochelle will be bridesmaids.

Martin Reichert, petty officer 2nd class of the Seabees, will be best man for his cousin.

A supper will be served at the home of the bride's parents following the ceremony.

Six PTA's To Attend Session At Mamaroneck Junior High

Six Parent-Teacher Associations will attend a program meeting Thursday evening, Oct. 26, at 8:15, sponsored by the Junior High School P.T.A. in the auditorium. "Helping Our Boys and Girls to Grow Up in These Times" will be the topic on which Dr. Will French, professor of secondary education at Columbia University, will speak.

Safety Campaign Planned By School Representatives

School principals and Parent-Teacher Association safety chairmen met yesterday at Mamaroneck High School at the request of Mrs. John E. Woodbridge, president of the Larchmont-Mamaroneck Parent Teacher Council, and T. James Ahern, superintendent of schools, to cooperate in a community safety campaign.

Mr. Ahern stated the acute juvenile traffic problem and told how the P. T. A's of three schools have already joined the National Safety Council and will use their lesson plans and posters. He said that all schools are willing to cooperate in a community safety project.

Mrs. Woodbridge stated that she believed "Bicycle Safety" should be the first aim of schools and P. T. A.'S. Mrs. Douglas Lockhart, Murray Avenue safety chairman, and Mrs. V. R. Smalley, interpretation chairman of Junior High, will be co-chairmen with T. James Ahern and the three police forces to organize the community bicycle safety campaign.

Dr. Helen H. Long, principal of Chatsworth and former worker on the National Safety Council, will go over written, skill and mechanical tests for uniformity.

Others attending were: Joseph C. McLain, Hoyt D. Smith, Miss Lorretta Hirshbeck, Dr. Helen Long, Mrs. E. H. Joyner, Mrs. V. R. Smalley, Mrs. Douglas Lockhart, and Mrs. A. C. Layton Newson.

LEAVES FOR CHICAGO

Mrs. Walter W. Brinckerhoff of Weaver Street, Larchmont, left yesterday for Chicago, Ill., to spend several weeks visiting her son and daughter-in-law, Lt. and Mrs. Donald Dirck Brinckerhoff, and their son, Gerry, born last month. Lt. Brinckerhoff is stationed at the U. S. Navy Air Technical Training Center in South Chicago.

Each P.T.A. president will serve as hostess and the hospitality committee of each school will participate in the social hour to follow.

Dr. French, a product of theory and practical training, began his career as a teacher. Subsequently he was principal of a school in Lincoln, Neb., superintendent of schools at Long Beach, Cal., director of secondary education at Tulsa, Okla., and editor and author of several publications.

A panel, including local men and women, will follow with discussion.

During the social hour in the Music Room a collection of landscapes by Westchiloff, Russian artist, will be shown by Adrian Henigson, of Larchmont, owner.

Music Important For Mark Twain, Performer Holds

That music was an important part of Mark Twain's daily life was emphasized yesterday for the Fine Arts Section of the Mamaroneck Woman's Club by Laura Josephine Mollenauer, soprano, and Mary Susan Singer, pianist, in a reading, "Mark Twain and Music."

Twenty-two songs, beloved of the American humorist, were included on the program, ranging from "Swing Low, Sweet Chariot," to the "Pilgrim's Chorus" from Tannhauser. The audience joined in well-known hymns and ballads.

Miss Mollenauer traced sources of Mark Twain's musical tastes to his life on the Mississippi River, the Northwest, Sandwich Islands and other parts of the globe. He also played the piano and guitar, Miss Mollenauer stated.

On the Sandwich Islands, she related, the author heard a familiar strain and after long search realized that it was "Marching Through Georgia!"

Mrs. Henry Hornidge opened the meeting playing the piano for "My Country 'Tis of Thee" sung by the audience, Mrs. James Hewson, chairman, presided. The guest artists were introduced by Mrs. Arthur Lenox Howe, program chairman.

Mrs. Henry Boak, president, and Mrs. Kingsley Lloyd poured at tea. Friends of the program artists who attended were Mrs. George E. Roberts and Mrs. Leon Couch of Larchmont and Miss Helen Turner of New York.

BARCLAY ON BRIDGE

SEARCH FOR ADVENTURE

WHEN COLUMBUS found America 452 years ago, his great adventure was crowned with success. But the factor which made it an adventure was the fact that he didn't know just what was going to happen. He knew he and the crews of his three little ships were risking dangers—of what kind he could not be sure. That element also lends a good deal of the excitement to bridge. Unexpected things may happen to you—and to your opponents.

North: ♠ 10 7 4 3 2 ♥ 5 3 2 ♦ 3 8 4 2 ♣ 8
West: ♠ A Q 8 ♥ 8 ♦ A K 10 6 ♣ A 9 7 6 2
East: ♠ K 6 5 ♥ A Q 9 6 ♦ Q 9 5 3 ♣ 4 3
South: ♠ J 9 ♥ K J 10 7 4 ♦ 7 ♣ K Q J 10 5

(Dealer: North. North-South vulnerable.)

North	East	South	West
Pass	Pass	1 ♥	Dbl

Because of his distribution, with 10 cards in two suits, South decided his hand was a safe opening despite the fact that he was vulnerable. If he found a fit with North, there might well be a game in the offing, even with a passing partner. His original plan was to bid the clubs if North responded, unless with a raise of hearts, but after West doubled for a takeout and East left it in, to set South, he refrained from going to the two level to show his clubs, fearing that might cause still more trouble for him.

West led the diamond K and repeated the suit. South managed to take five tricks, losing not two for a score of 500 by the defenders, but that was not very great damage, as East and West could have made 3-No Trumps, with four tricks in diamonds, three in spades, one in hearts and one in clubs, which would have been worth almost as much as the 500 set.

* * *

Tomorrow's Problem

North: ♠ K 9 4 ♥ J 7 3 ♦ Q J 9 4 ♣ J 6 3
West: ♠ 10 3 ♥ K Q 10 9 ♦ 7 2 ♣ A K 10 8 5
East: ♠ 7 ♥ 6 4 2 ♦ 8 6 5 3 ♣ 7 2
South: ♠ A J 9 5 ♥ A 8 5 ♦ A K 10 ♣ Q 9 4 3

(Dealer: East. North-South vulnerable.)

If South decides to open this deal with 1-Diamond, what would you do in the West?

Distributed by King Features Syndicate, Inc.

Mrs. B. F. Jakeman Reports Summer Scout Activities

At the first meeting of the Fall season of the Larchmont Girl Scout Council yesterday at the Scout House at which Mrs. Brooks F. Jakeman, commissioner, presided, it was announced by Mrs. William H. Jefferson, camp chairman, that last Summer 43 scouts from Larchmont attended Rock Hill Camp at Mahopac.

This is the largest number ever to go to camp from this locality, according to Mrs. Jefferson. Eleven scouts received half camperships which entitled them to a week at camp free.

Mrs. H. J. Strelesky, Brownie leader, spent a week at Camp Edith Macy, national training camp at Briarcliff, taking an intensive course in leadership.

Mrs. Jakeman appointed Mrs. Donald K. Wright, public relations chairman, to represent the council at the organization meeting of the Youth Council Monday night at the Weaver Street Firehouse.

Mrs. Mahlon H. Beakes, training chairman, announced that a course for new leaders will be given after the first of the year.

Mrs. Jakeman reminded the council of Girl Scout Week which starts with Girl Scout Sunday, Oct. 29, when scouts will attend their own churches in uniform. A court of awards will be held in conjunction with the Daddy-Daughter Doings, Friday evening, Oct. 27, in the auditorium of St. Augustine's School.

Members of the Council present were Mrs. Jakeman, Mrs. Leon Shimkin, secretary; Mrs. George Nixon, treasurer; Mrs. Frank E. Booth, Organization chairman; Mrs. William B. Betzig, House chairman; Mrs. Donald D. Clanchard, Mariners; Mrs. Stanley J. DeVeau, Badges and Awards chairman; Mrs. Beaker, Mrs. Jefferson and Mrs. Wright.

Schools Intensify Efforts To Make Servicemen's Gifts

Teachers and pupils in all the schools in Mamaroneck Village have been busy completing a Christmas project for servicemen everywhere overseas. In order to have the articles ready on time, it was necessary to start the day school opened and "work like mad," according to Mrs. Philip Wesson, who, assisted by Mrs. D. R. Santomenna, is in charge of the project for the Mamaroneck Junior Red Cross.

The work has been done mainly by art classes in each school. Teachers responsible are as follows: Bellows High School—Miss Mary Palmer, art teacher, and Miss Mary Mondson, sponsor teacher. Daniel Warren School—Miss Beatrice Hall. Barry Avenue School—Miss Helen Coffey, assisted by Mrs. Marjorie O'Rourke; Mamaroneck Avenue School—Miss Anne Meier, art teacher, and Miss Ethel Cotter, sponsor teacher; Central School—Miss Hazel Frye, art teacher, and Mrs. Helen Horne, sponsor teacher; Slater Alphonse Mary, Holy Trinity School.

Articles made include posters and bulletin board materials, tray favors for hospitals, menu covers, Christmas cards and decorated Christmas postals, ice cream decorations—anything to give the serviceman's Christmas the real holiday flavor.

All Christmas projects for overseas had to be completed by Sept. 30 to reach their destinations in time. Work is now continuing in the schools on similar projects, first for the Navy and later for servicemen in camps and hospitals in this country.

Home Sewing Group Works For Missions

The Home Sewing Group of the Woman's Association of the Larchmont Avenue Church sewed for welfare and missions Tuesday at the first meeting of the year in the home of Mrs. Harry Martin, 62 Flint Avenue, Larchmont. Mrs. Allen Thompson was co-hostess.

Mrs. R. D. S. Dobson presided at the tea table, decorated with a centerpiece of Fall flowers. Guests f the afternoon were Mrs. H. C. Merritt and Mrs. Charles Keyes.

Miss Evelyn Betzig Hostess For Junior

More than 30 members of the Junior Section of the Larchmont Woman's Club attended the October bridge last night at the home of Miss Evelyn Betzig, 23 Maplewood Street, Larchmont.

Winners of table prizes, stationery, were Miss Dorothy Hollmann and Mrs. Anne Lawrence. Miss Charlootte Walker was bridge night chairman. Miss Lorna Lomdon was in charge of refreshments.

TO UNDERLINE THE FACT THAT 60 percent of this year's voters will be women, the Mamaroneck League of Women Voters set up a pre-election display in the window of Jane Allen's dress shop. "We shall have only half a democracy, if no more than 50 percent of eligible voters cast their ballots this year as they did in the 1940 presidential election," Mrs. Harvey Conover, League president, above, commented, scanning the Voter's Guide in her hand. —Staff Photo

Larchmont Guardians Plan For Mother-Daughter Affair

A mother-daughter dinner, Monday evening, Oct. 30 at 5:30 in the Larchmont Avenue Church house, was planned yesterday morning at a meeting of the Larchmont Camp Fire Girls Guardian Association in the home of Mrs. John D. Yeomans, Glen Road, Larchmont. Mrs. William D. Van Buskirk presided.

Sr. High School College Sessions Scheduled Nov. 9

Mamaroneck High School's ninth annual college conference Thursday, Nov. 9, will coincide with American Education Week, which will be stressed by the school. Main topics will be duties as a citizen on Election Day and continuance of education after high school.

Students have expressed their preference for colleges on blanks filled out in their home rooms. These are tabulated, and an invitation is sent to every college having five or more students expressing a desire for more information about that school.

The sponsor for the college conference is the Mamaroneck High School Parent-Teacher Association headed by Mrs. Edgar Ernst. The representatives will be entertained by that organization at a luncheon at Orienta Beach Club at 1:30 on the same day as the conference.

From 2:00 to 4:30 in the afternoon various representatives will talk to the students and parents about their colleges. Each college representative will be assigned to a room, with the teacher as his host. The representatives will be supplied with the names and addresses of all those students who wanted information about that college.

Students are asked to go first to their preferred college. After obtaining all the information desired they may go to the representative of the college of their second choice.

The 40 or 50 college representatives will distribute pamphlets about their school and the courses it offers and will include questions students are likely to ask.

Registration Urged For First Aid Course

A course in first aid will be given as soon as the required number of persons have registered, according to Mrs. Audrey Cornwell, first aid chairman of the Larchmont Branch, American Red Cross.

Firemen, teachers, and all others whose first aid certificates have expired, are urged to renew them.

"If you have never taken a first aid course, now is the time to do so, as the shortage of doctors makes it imperative that minor accidents be treated at home," said Mrs. Cornwell.

Interested persons are asked to call at Red Cross Headquarters, 1953 Palmer Avenue or telephone Larchmont 2-3443.

Mrs. Rudolph S. Nelson, in charge of dinner reservations, stressed that they must be placed by Tuesday, Oct. 24.

Each Camp Fire Girl will make a favor for herself and her mother based on Hallowe'en patterns prepared yesterday by Mrs. Peyton M. Hughes, Decorations, under the direction of Mrs. Howard B. Nichols, will be on the same theme.

Mrs. Will Carlton and Mrs. Henry T. Hotchkiss will attend an institute Friday and Saturday in Trenton, N. J., under the sponsorship of the national organization, it was reported.

Attending the meeting were Mrs. J. Clarke Babcock, Mrs. Stanley Day, Mrs. Edward P. Folley, Mrs. B. Franklin Nelson Jr., Mrs. Rudolph S. Nelson, Mrs. Howard B. Nichols, Mrs. A. C. Retzlaw, Mrs. Richard Stadin, Mrs. John Ritchey, Mrs. W. E. Simpson, Mrs. Claude L. Saxton, and Mrs. Joseph Cowley.

70 Attend Tea To Aid Crippled Children

More than 70 guests attended a bridge tea for the benefit of the Committee for Crippled Childrens' Aid Wednesday at the home of Mrs. Anton L. Trunk, chairman, of Pryor Manor, Larchmont.

Mrs. Trunk was assisted by Mrs. Harold K. Young.

The committee's work includes supplying braces and other orthopaedic appliances for needy crippled children.

AT MANLIUS

Peter L. Pratt, son of Mr. and Mrs. Loring Pratt of 624 Oakhurst Road, Mamaroneck, is on the student list of the Manlius School, which reopened recently for the 76th year.

Mission Children To Receive Dolls From Church Unit

Children of the West Mountain Mission will receive dolls this Christmas, dressed by Circle X of the Larchmont Avenue Church, it was planned yesterday at a meeting in the home of Mrs. C. H. Wolfe, 40 Ocean Avenue, Larchmont. Mrs. Carl Lischer was co-hostess.

Mrs. Charles E. Colvin, president, opened the meeting and led the devotions. Members were asked to bring in used or new dolls and used toys for the Christmas project. Each of the 20 members will select a child's name and fix a box for him.

Mrs. Benjamin C. Brush exhibited a group of her dolls and illustrated materials from which dolls could be made.

The group also worked on sewing layettes. Refreshments were served.

ATTENDING TRAPHAGEN

Mamaroneck girls attending the Traphagen School of Fashion are Miss Betty Lou Mallin, daughter of Mr. and Mrs. William J. Mallin of 616 Munro Avenue, and Miss Joan Dick, daughter of Mr. and Mrs. Robert Dick of 490 Bleecker Avenue.

CAPPUS HAS IT!
Safe
● In the compounding of prescriptions—where human life is concerned—there is no substitute for *safety!* We will not compromise with care, nor alter our policy of using only fresh, potent drugs. Yet, for this added assurance, you pay only a routine prescription price. That's why so many folks bring prescriptions to us.
210 MAMARONECK AVE. 'PHONE 89
● Store Hours Daily & Sunday 8 A. M. to 11:30 P. M.
REXALL DRUGS
REXSALL 1 PRESCRIPTIONS

CHRISTMAS PORTRAITS
3 8x10 $5.00
Mounted—8 proofs shown.
Taken in our modern studio.
(Also in your own home —minimum order $10.00)
Call N. R. 2-3116 for Appt.
PIERPONT STUDIOS
364 NORTH AVENUE
NEW ROCHELLE

Call P. C. 3566*

MADE-TO-ORDER
VENETIAN BLINDS
CHOICE OF WOOD OR STEEL
As Low As $5.98
(Ask for Mr. Dangio)
Westchester Venetian Blind Co.
Port Chester 5506
*Please Reverse Charges

104 Play Bridge At St. Augustine's

Twenty-six tables were in play Tuesday afternoon at the first dessert bridge of the season of the St. Augustine's Ladies Bridge Club, in the school auditorium. Mrs. Ledwich J. Brennan, chairman, was assisted by Mrs. Joseph R. Payden, vice chairman; Mrs. John A. Ryan, secretary; Mrs. Alfred Johnson, assistant secretary, and Mrs. Fred Feuerbach, treasurer.

Hostesses included Mrs. Walter Burbank, Mrs. Joseph Collins, Mrs. James Farrell, Mrs. R. E. Martinez, Mrs. T. P. McFadden, Mrs. Grate O'Ryan, Mrs. Walter Rederscheid, Mrs. F. H. Sparks, Mrs. Jerome Sullivan and Mrs. Rex Wadman.

Table prizes were bath powder mitts.

FRESHMAN AT HOOD

Miss Marcia Gurwitt, daughter of Mr. and Mrs. Robert Gurwitt of Rochelle Road, Larchmont, who was graduated in June from Mamaroneck High School, is a member of the freshman class of Hood College, Frederick, Md., where she resides in Meyram House. Majoring in English, she is a member of the Dramatic Club.

Floors Get Glossier with wear!
DAN-DEE
NO RUBBING FLOOR WAX
QUICK DRYING RESISTS WATER SPOTS
Dries in 15 minutes to a high, durable lustre—without rubbing—and the GLOSS IMPROVES WITH WEAR.
Remember, DAN-DEE is "Heavy Duty"

FLAVOR! NUTRITION! ECONOMY!
BLUE BONNET MARGARINE GIVES ME "ALL THREE"!
Try delicious BLUE BONNET today!
See how your folks *enjoy* it! That delicate, country-fresh flavor just hits the spot. And what a satisfaction to know BLUE BONNET is so *good* for them—fully as nutritious as the costliest table-spread! Every tempting pound contains 3,300 Food-Energy units—9,000 units of precious Vitamin A. Yes, Fleischmann's BLUE BONNET is a *real* food for growing children, busy war workers, everybody!
Yet this fine spread costs so little, takes so few red points. (And remember, that leaves you more to use for meat!) Hurry, get pure, fresh BLUE BONNET *today*. You'll see how delicious a *really* good margarine can be!
FLEISCHMANN'S Blue Bonnet VITAMIN A ADDED DELICIOUS VEGETABLE MARGARINE

Local Children Are Aided By Child Guidance Center

Many Larchmont and Mamaroneck children have been helped by the professional facilities of the Child Guidance Center, which is conducting a drive for funds in this community, under the chairmanship of L. D. Deverich of Mamaroneck. Due to increased demands for its services, the Center is now operating four days a week instead of one, as in the past.

Children are referred from all types of homes representing all kinds of backgrounds, since "problems can arise in homes rich or poor, broken or otherwise," according to Charlotte F. Garlock of Larchmont, Intake supervisor and psychiatric social worker.

Citing the following story of a Mamaroneck youngster, Mrs. Garlock emphasized that the problems which arose "are typical of countless children who come to the Center for assistance:

"Johnnie, age seven, was referred by his school because he screamed aloud in class, talked whenever he felt like it, couldn't get along with his classmates, insisted on being the 'boss', and was defiant when punished.

"Following an interview with the mother, which provided a picture of the child's general development and family relationships, Johnnie was observed by Dr. Geraldine Pederson-Krag, psychiatrist, who found him insecure and fearful, but far from neurotic.

"Examination by Mrs. Leicester Sherrill of Larchmont, staff psychologist, showed that he was of normal intelligence. Children of sub-normal intelligence are not accepted for help at the Center.

"During the nine months which followed, Johnnie and his mother visited the Center regularly for help with their problems. From the mother came the story of an early separation and divorce, with Johnnie growing up in a foster home, while she worked to support them both, seeing her son only on week ends. Because he seemed so happy, when he was with her, his mother was unable to understand the reason for his school difficulties.

"When she was given an understanding of his feelings of insecurity, and his childish fears that perhaps she too would leave him as his father had done, she was able to reassure him of her love and her wish to have him with her, as soon as her finances permitted."

Mrs. Garlock explained that through the child's world of play and fantasy, a trained observer can frequently discover the real motives behind the disturbing problem. In the case of Johnnie, play situations were devised, which gave the therapist insight into his worries.

"As Johnnie gained confidence in the trained therapist who was helping him, he came to understand her interpretations of the meaning of his play activity."

"Bolstered by his mother's reassurance and the understanding of the therapist, his behavior in school improved, his restlessness modified, and he was no longer outstanding as a difficult child."

While the heart of the problem in Johnnie's case may have been partially due to the broken home, according to Mrs. Garlock, she stressed the fact that the same kind of problems result from other home and family situations.

The Child Guidance Center, now in its third year, is located at 81 Centre Avenue, New Rochelle. It is included in the Community Chest of New Rochelle, as well as the budget of the New Rochelle Board of Education. However, Mrs. Garlock said, it receives no funds from the Larchmont or Mamaroneck Community Chests, nor from the Mamaroneck Board of Education, although she pointed out that one third of the children referred to the Center come from the two communities.

Children needing assistance are referred by families as well as by schools, physicians, and social agencies.

Contributions may be sent to the Center or to Mr. Deverich, finance chairman, at 536 Munro Avenue, Mamaroneck.

THE FAMILY VOTE . . . BUY AND SERVE
WILLIAMS
LEMON LAYER CAKE AT YOUR GROCER 30c

FLAKO PIE CRUST
DISCOVER how easily and quickly you can make delicious, old-fashioned pie crust at every baking with this precision-mixed blend of home-quality ingredients. Try Flako once and we believe you will always use it.
FLAKORN CORN MUFFIN MIX
And here's the easy, sure way to make home-quality corn muffins—Flakorn.
DOUBLE YOUR BOND BUYING

County Building Poles Getting New Paint Job

WHITE PLAINS — "Shipwreck Kelly" of steeple-jack fame, one of several high-altitude workers claiming that publicized appellation, began the job yesterday afternoon of painting the two 65-foot steel flagpoles in front of the County Office Building. The poles require new paint every other year, according to deputy county building superintendent William O'Rourke.

In addition to the paint job, Kelly will remove from the top of the poles, just outside the building's fifth-floor windows, the two ornamental eagles. These will be redecorated with gold leaf — provided the County can find the gold!

MAY BE STRANDED

WASHINGTON, (AP).—At the outset of the Florida vacation season, the ODT said today that tourists who force their way into southbound trains "stand an excellent chance of being stranded" when they seek to return.

Mary Sinclair To Play In Annual Style Show

Mary Sinclair of 31 Maplewood Street, Larchmont, is among members of the cast for "Fashions of the Times," annual production at Times Hall, New York. Eight performances will take place the evenings and afternoons of Tuesday, Wednesday, Thursday and Friday, Oct. 24 to 27.

Rehearsals have stressed training in walking, pantomime and bit-part acting. More than 150 fashions will be shown, many of them for the first time.

CASH on your signature
When you need money quickly at moderate cost, without red tape, head straight for "Westchester's Bank."
The COUNTY TRUST Company
MAMARONECK N. Y.
Please send me rates and terms on personal loans.
NAME
Address

HELP yourself to better HEALTH
It's so easy . . . Just eat Natural Vitamins regularly for physical and mental vigor and REGULARITY . . . The U. S. Dept. of Agriculture says: "Wheat Germ is one of the richest natural sources of Vitamin B_1 (thiamin)." Eat GOLDEN CENTER WHEAT GERM for a month and see how much better you feel. Please Ask your Grocer for
Golden Center TOASTED WHEAT GERM
VITAMINS by NATURE
Want a bread treat? Enjoy "B-Fit" Bread. Delicious, health-protecting — exciting. It's brick-oven baked Ukrainian Style and VITAMIN-enriched with GOLDEN CENTER WHEAT GERM. Ask your Grocer.

SIMONIZ YOUR WOOD-WORK
Yes, use same Simoniz and Kleeners so famous 181 cars. Make your woodwork, furniture, floors and linoleum sparkle like new again and stay beautiful.
SIMONIZ KLEENER
Gives Lasting Beauty

ICE CREAM
Most popular "year 'round" dessert
AS LOW AS 11¢ a pint
Always pure and delicious. YOU make any flavor in 2 minutes, no cooking recipes in each package. Please ask your grocer for
LONDONDERRY
835 Howard Street, San Francisco 3, Calif.

NOW YOU CAN AGAIN BUY HEART'S DELIGHT Apricot NECTAR
The original Heart's Delight Apricot Nectar again is available in limited quantities. It is whole fruit, scientifically made of tree-ripened apricots with the flavor, the goodness and the nutritive values of whole fresh fruit in liquid form. Shop early while the limited supply is still available. Richmond-Chase Company, San Jose, California.

3 OUT OF 4 WOMEN insist upon this better quality
To be sure of a full measure of three great health benefits they choose the juice of prunes especially cultivated by 6000 members of California Prune and Apricot Growers' Association. Here are the benefits:
1st—Vitamins (b and g) for growth, energy
2nd—Minerals for resistance
3rd—A certain something for laxative effect
For a Glass of 3-way Help
SUNSWEET PRUNE JUICE
The Growers' Own Brand

IT HAS REAL Farm Flavor
FERRIS FINE PORK SAUSAGE
Pure pork, seasoned from an old farm recipe. Also sold by the pound, in links.
BUY MORE BONDS
FERRIS HICKORY SMOKED HAMS · BACON
SMOKED PICNICS · PORK SAUSAGE
MADE BY Stahl-Meyer

LOOKING FOR THE PICK OF THE HARVEST?
A&P SUPER MARKETS
Do you have a real "yen" for crisp, flavorful vegetables . . . juicy, luscious fruits? And do you want them at thrifty prices, too? Then go "a-harvestin'" today at your friendly A&P "Super" — where you'll find a fall festival of the finest of farms, orchards and groves.

A&P's First Stock-in-Trade
THE GREAT ATLANTIC & PACIFIC TEA CO.
Yes, A&P began with tea . . . and as the nation's leading tea merchant today, we're proud indeed to offer America's best tea values!
½ lb. pkg. 34¢ A National Favorite
½ lb. pkg. 39¢ Delicate and Fragrant
½ lb. pkg. 31¢ Robust and Thrifty

FRESH FRUITS AND VEGETABLES
Abundant supplies direct from the growing areas to you. Come in today and buy plenty of these tempting, vitamin-rich foods!
STRING BEANS Garden-Fresh lb. 10¢
TABLE CELERY Crisp stalk 10¢
APPLES CORTLAND For Eating or Cooking 3 lbs. 25¢
POTATOES Selected U.S. No. 1 Grade 'A' Size 10 lb. bag 39¢
YELLOW ONIONS 3 lbs. 11¢
SWEET POTATOES U. S. No. 1 Grade 3 lbs. 17¢
YELLOW TURNIPS U. S. No. 1 Grade lb. 3¢
NEW CABBAGE Young, Tender 3 lbs. 11¢
AVOCADO PEARS Calavo Brand each 19¢
FRESH PARSNIPS 2 lbs. 17¢

IN OUR MEAT DEPARTMENTS!
FRESH KILLED—GRADE A
CHICKENS BROILERS and FRYERS Sizes Under 4 lbs. lb. 41¢
DUCKLINGS Grade A—Long Island lb. 32¢
Calves Liver lb. 69¢
Frankfurters Skinless lb. 37¢
Luncheon Meat Sliced lb. 45¢
Sausage Pure Pork—Link lb. 42¢
Ocean Fresh SEAFOOD
Fresh Oysters L.I. ¾ oz. cup 35¢
Chowder Clams doz. 37¢
Fresh Haddock Whole lb. 22¢
Fresh Whiting lb. 11¢

GET COFFEE THAT'S . . . 5 Ways Better!
1. Pick of Plantation
2. "Flavor-Saver" Roasted
3. Fresher . . . in the Bean
4. "Fits" Your Coffeepot
5. Richer in Your Cup
Vigorous and Winey — BOWER COFFEE 2 lb. bags 51¢
Rich and Full-Bodied — RED & YELLOW COFFEE 2 lb. bags 47¢
Mild and Mellow — EIGHT O'CLOCK COFFEE 2 lb. bags 41¢

Diced Beets DEL MONTE 1 lb. jar 13¢
Diced Carrots DEL MONTE 1 lb. 14¢
String Beans LORD MOTT 19 oz. French Style 14¢
String Beans Stan. Quality 19 oz. Green-Cut 11¢
Nutrisoy Green Vegetable Soy Beans 20 oz. can 15¢
Whole Kernel Corn AMF 2 20 oz. cans 27¢
Niblets Corn Off the Cob 12 oz. can 13¢
Libby's BABY FOODS Strained Vegetables 3 jars 23¢
Beech-Nut CHOPPED FOODS for Juniors 9 oz. jar 11¢
Armour's Treet 12 oz. tin 33¢
Sausage Meat Brand HONEY 15½ oz. can 38¢
Swift's Prem 12 oz. can 32¢
Potted Meat ARMOUR'S 3⅛ oz. tin 9¢
Deviled Ham UNDERWOOD 3 oz. tin 18¢
Pillsbury's PANCAKE FLOUR 20 oz. pkg. 11¢
Sunnyfield PANCAKE FLOUR 20 oz. pkg. 7¢
Ann Page Syrup 16 oz. bot. 19¢
Rajah Honey 1 lb. jar 29¢
Karo Syrup Blue Label 24 oz. jar 15¢
Tomato Puree WILLOW BROOK 10½ oz. can 7¢
Egg Noodles ANN PAGE 5 oz. pkg. 6¢
Macaroni or SPAGHETTI ANN PAGE 2 8 oz. pkgs. 11¢
Spaghetti SAUCE—With Meat CHEF BOY-AR-DEE can 10¢
Spaghetti SAUCE—Mushroom CHEF BOY-AR-DEE can 10¢
Morton's Salt 2 26 oz. pkgs. 15¢
White Vinegar ANN PAGE cr. bot. 12¢
Cider Vinegar MOTT'S cr. bot. 14¢
Salad Oil ANN PAGE pt. bot. 25¢

Campbell's Beans 16 oz. can 9¢
Ann Page Beans Vegetarian 18 oz. can 9¢
B&M Baked Beans 18 oz. jar 15¢
Friend's Baked Beans 16 oz. tin 11¢
Ann Page Beans Boston 17½ oz. Style 10¢
Campbell's TOMATO SOUP 3 med. cans 25¢
Campbell's Soups Beans or Peas 10½ oz. can 11¢
Heinz CHICKEN NOODLE Soup 11 oz. can 14¢
Ritz Crackers NABISCO 1 lb. pkg. 21¢
Educator Crax 1 lb. pkg. 19¢
Del Monte Peas Early 20 oz. Garden can 16¢
Beets LORD MOTT French Style 20 oz. can 10¢
Sliced Beets AUNT HELLIE'S 16 oz. jar 12¢
Apple Juice RED CHECK qt. bot. 20¢
Grapefruit Juice Sweetened or Natural 46 oz. can 13¢
Orange Juice 46 oz. can 19¢
Grapefruit & ORANGE JUICE 46 oz. can 18¢
Prune Juice SUNSWEET qt. bot. 28¢
Prune Juice GOLD SEAL qt. bot. 24¢
Wheatena 11 oz. pkg. 13¢ 22 oz. pkg. 22¢
Mello-Wheat 9¢ 24 oz. pkg. 15¢
Instant Ralston 1 lb. pkg. 20¢
Cream of Rice 18 oz. pkg. 21¢
Quaker Oats 30 oz. pkg. 12¢
Rolled Oats SUNNYFIELD 20 oz. pkg. 11¢
Golden WHEAT SOY, GRIDDLE CAKE Mix 20 oz. pkg. 16¢

SPREADS for BREAD!
They're all point-free . . . so enjoy these popular jams, jellies and preserves to your heart's content!
GRAPE JAM ANN PAGE 1 lb. jar 18¢ 2 lb. jar 35¢
KADOTA FIG JAM TROPIC TREAT 1 lb. jar 20¢
PLUM JAM ANN PAGE 2 lb. jar 45¢
DAMSON PLUM PRESERVES SCHIMMEL 1 lb. jar 23¢
PRESERVES SULTANA Raspberry-Apple 1 lb. jar 27¢ 2 lb. jar 49¢
PRESERVES SULTANA Peach-Apple 1 lb. jar 25¢ 2 lb. jar 45¢
PRESERVES SULTANA Pineapple-Apple 1 lb. jar 22¢ 2 lb. jar 39¢
APPLE BUTTER WHITE HOUSE 20 oz. jar 15¢
PEANUT BUTTER SULTANA 1 lb. jar 21¢ 2 lb. jar 39¢

Baking Supplies
Flour SUNNYFIELD Unexcelled all-purpose flour 25 lb. bag 99¢
Flour GOLD MEDAL, HECKER'S or FILLSBURY'S 25 lb. bag 1.19
Baking Powder ANN PAGE 12 oz. pkg. 12¢
Baking Powder DAVIS 12 oz. pkg. 14¢
Baking Soda SUNNYFIELD 2 8 oz. pkgs. 5¢
dexo Pure Vegetable Shortening 1 lb. ctn. 22¢ 3 lb. ctn. 63¢
Crisco 1 lb. tin 24¢ 3 lb. tin 68¢
Spry 1 lb. tin 24¢ 3 lb. tin 68¢
Mazola Oil qt. bot. 55¢
Pure Lard In 1 Pound Prints lb. 17¢
Extracts ANN PAGE Almond, Orange, Lemon 2 oz. bot. 23¢
Vanilla Extract ANN PAGE 2 oz. bot. 32¢
Ground Spices ANN PAGE Most Varieties pkg. 9¢
Baker's Cocoa ½ lb. pkg. 10¢
Flakorn CORN MUFFIN Mix pkg. 13¢
Cake Flour SUNNYFIELD 1 lb. pkg. 19¢
Presto Cake Flour 1 lb. pkg. 25¢

Fall Cleaning Needs
Super Suds 1 lge. pkg. 23¢
Old Dutch Cleanser 2 med. 15¢
Dit Cleanser 10 oz. pkg. 10¢
Kirkman's GRANULATED SOAP 1 lb. box 23¢
Kirkman's Cleanser 3 pkgs. 14¢
20 Mule Team Borax 2 1 lb. pkgs. 25¢
Liquid Blue WHITE SAIL 12 oz. bot. 5¢
Strong Ammonia WHITE SAIL qt. bot. 10¢
Windex Window Cleaner 2 8 oz. bot. 25¢
Floor Wax WILSON'S 1 qt. 33¢ 2 qts. 55¢
Johnson's Glo-Coat qt. bot. 55¢
Noxon Metal Polish 8 oz. bot. 17¢
Spick Shoe Polish BLACK or Brown 1 oz. tin 6¢
Boraxo 2 pkgs. 25¢
Chiffon Soap Flakes 1 lge. pkg. 19¢
Soap Grains WHITE SAIL 1 lge. pkg. 18¢
Ivory Soap Personal Size 2 cakes 9¢
Lava Soap 3 cakes 17¢
Sweetheart Soap Bath Size 1 cake 11¢
Kirkman's COMPLEXION SOAP 3 cakes 14¢
C-N Disinfectant 4 oz. bot. 19¢
Air-Wick 4 oz. bot. 69¢

Cocoa NESTLE'S Eveready ½ lb. pkg. 19¢
Iona Cocoa ½ lb. can 5¢
Wheat Germ GOLDEN CENTER 1 lb. pkg. 29¢
Knox Gelatine 1 oz. pkg. 18¢
Plain Gelatin ANN PAGE 1 oz. pkg. 10¢
Puddings Assorted—Vanilla or Butterscotch 3 pkgs. 5¢
Mustard GULDEN'S 8½ oz. jar 12¢
Mustard ANN PAGE 9 oz. jar 9¢
Dill Pickles MAYFAIR KOSHER qt. jar 25¢
Dill Pickles MANHATTAN 32 oz. bot. 22¢
Mixed Pickles Manhattan Sweet 12 oz. bot. 15¢
Bouillon Cubes HERBOX ctn. of 2 7¢
Premium Crackers NABISCO 1 lb. pkg. 19¢
Londonderry ICE CREAM MIX pkg. 12¢

All Jane Parker cakes are baked by A&P!
"FOR DESSERT IN A Jiffy!"
Jane Parker BAR CAKE
each 33¢

Popular Brands Of MARGARINE
Our stores carry a variety of brands for your selection . . . and all are thriftily priced!

Salad Dressing SULTANA qt. jar 19¢
Durkee's Famous Dressing 8 oz. bot. 27¢
French Dressing YOU-ALL 8 oz. bot. 24¢
Split Peas SUNNYFIELD Green or Yellow 1 lb. pkg. 15¢
Fine Barley SUNNYFIELD 1 lb. pkg. 11¢
Shredded Wheat NABISCO 2 pkgs. 11¢
Renuzit FRENCH DRY CLEANER qt. 65¢
A-Penn FRENCH DRY CLEANER qt. 53¢
Bleachette Blue 2 pkgs. 9¢
Sani-Flush 22 oz. can 18¢
Double Tip Matches 6 boxes 27¢

More Top Quality A & P Baked Goods!
JELLY ROLL JANE PARKER each 29¢
FRESH DONUTS JANE PARKER Plain—Sugared—Assorted 1 doz. ctn. 15¢
MARVEL BREAD Enriched and Dated for Freshness Giant 26½ oz. loaf 11¢

In Our Dairy Departments!
Points (10) Bleu Cheese Domestic lb. 49¢
(10) Gorgonzola Domestic lb. 50¢
(10) Provolone Domestic lb. 43¢
Points (12) Mel-O-Bit American Cheese Spread ½ lb. 35¢
(4) Pabst-Ett Roquefort ½ oz. pkg. 18¢
(6) Kraft Velveeta ½ lb. pkg. 20¢

NATIONAL WAR FUND
FOR OUR OWN — FOR OUR ALLIES
GIVE GENEROUSLY

LUX FLAKES large pkg. 23¢
GOLD DUST large pkg. 17¢
RINSO large pkg. 23¢
SWAN SOAP med. cake 6¢ 3 lge. cakes 29¢

LEGAL NOTICE

REGISTRATION NOTICE

NOTICE is hereby given to the Electors of the Town of Mamaroneck, pursuant to Section 75 of the Election Law, that a general registration of all persons qualified to vote at the next general election in said town will be made and that the several Boards of Inspectors of Istration, acting as Boards of Registration, will meet for that purpose on the following days and at the following places designated by the Town Board of the Town of Mamaroneck as places for the registration of voters and as polling places for the ensuing general election:

PERSONAL REGISTRATION
October 13, 14, 20—10 a.m. to 10 p.m.
October 21 — 7 a.m. to 10 p.m.

DISTRICT NO. 1
Mamaroneck Avenue School, Mamaroneck Ave., Mamaroneck, N. Y.

DISTRICT NO. 2
Mahistedt Office Bldg., 540 Fenimore Road, Mamaroneck, N. Y.

DISTRICT NO. 3
Masonic Fire House, Palmer Ave., Mamaroneck, N. Y.

DISTRICT NO. 4
Central School, Boston Post Rd., Mamaroneck, N. Y.

DISTRICT NO. 5
Hillcrest Apartments, Warren Avenue Entrance, Mamaroneck, N. Y.

DISTRICT NO. 6
New Bldg., Chatsworth Ave. School, Forest Park Ave., Larchmont, N. Y.

DISTRICT NO. 7
New Bldg., Chatsworth Ave. School, Forest Park Ave., Larchmont, N. Y.

DISTRICT NO. 8
Larchmont Village Hall, Larchmont Ave. & Post Road, Larchmont, N. Y.

DISTRICT NO. 9
1319 Palmer Avenue, Larchmont, N. Y.

DISTRICT NO. 10
375 Boston Post Rd., Larchmont, N. Y.

NON-PERSONAL REGISTRATION
October 11—9 a.m. to 10 p.m.
October 21—1 p.m. to 10 p.m.

DISTRICT NO. 11
Chatsworth Gardens Apartments, N. Chatsworth Ave., Town of Mamaroneck, N. Y.

DISTRICT NO. 12
Murray Avenue School, Town of Mamaroneck, N. Y.

DISTRICT NO. 13
Murray Avenue School, Town of Mamaroneck, N. Y.

DISTRICT NO. 14
Second Floor, Weaver St. Fire House, Weaver Street, Town of Mamaroneck, N. Y.

DISTRICT NO. 15
First Floor, Weaver St. Fire House, Weaver St., Town of Mamaroneck, N. Y.

DISTRICT NO. 16
Fenimore Cooper House, Larchmont Acres, Rockshelf Rd., Town of Mamaroneck, N. Y.

A brief description of the boundaries of each election district is as follows:

DISTRICT NO. 1
Bounded on the south by the N.Y., N.H. & H. Railroad tracks, on the east by the center line of Mamaroneck River, on the north by the center line of Barry Avenue and Winfield Avenue and on the west by the center line of Old White Plains Road, and Mamaroneck Avenue.

DISTRICT NO. 2
Bounded on the south by the N.Y., N.H. & H. Railroad tracks, on the east by the center line of Mamaroneck Avenue and Old White Plains Road, on the north by the Town of Mamaroneck-Village of Mamaroneck boundary line and on the west by the Town of Mamaroneck- Village of Mamaroneck boundary line.

DISTRICT NO. 3
Bounded on the south by Long Island Sound, on the east by the center line of Mamaroneck River, on the north by N.Y., N.H. & H. railroad tracks and on the west by the center line of Fenimore Road.

DISTRICT NO. 4
Bounded on the south by Long Island Sound, on the east by the center line of Fenimore Road, on the north by the N.Y., N.H. & H. Railroad tracks, and on the west by the Town of Mamaroneck-Village of Mamaroneck boundary line.

DISTRICT NO. 5
Bounded on the south by a line starting at a point on the Town of Mamaroneck-Village of Mamaroneck boundary line situated 1300 feet easterly from the center line of Fenimore Road and extending to the center line of Old White Plains Road, thence southerly to the intersection of Old White Plains Road and Winfield Avenue, thence along the center line of Winfield Avenue and Barry Avenue, on the east by the center line of Mamaroneck River, on the north by the Town of Mamaroneck-Town of Scarsdale boundary line and on the west by a line starting at a point on said Town of Mamaroneck-Town of Scarsdale boundary line 1300 feet easterly from the center line of Fenimore Road and extending southerly to a point on the Town of Mamaroneck-Village of Mamaroneck boundary line which point is 1300 feet easterly of Fenimore Road.

DISTRICT NO. 6
Bounded on the south by the center line of Boston Post Road, on the east by the Town of Mamaroneck-Village of Larchmont boundary line, on the north by the N.Y., N.H. & H. Railroad tracks and on the west by the center line of Chatsworth Avenue.

DISTRICT NO. 7
Bounded on the south by the center line of Boston Post Road, on the east by the center line of Chatsworth Avenue, on the north by the N.Y., N.H. & H. Railroad tracks, and on the west by the center line of East Avenue and Larchmont Avenue.

DISTRICT NO. 8
Bounded on the south by Long Island Sound, on the east by the Village of Larchmont-Town of Mamaroneck boundary line, on the north by the center line of Boston Post Road and on the west by the center line of Beach Avenue.

DISTRICT NO. 9
Bounded on the south by the center line of Boston Post Road, on the east by the center lines of Larchmont Avenue and East Avenue, on the north by the N.Y., N.H. & H. Railroad tracks, and on the west by the Town of Mamaroneck-City of New Rochelle boundary line.

DISTRICT NO. 10
Bounded on the south by Long Island Sound, on the east by the center line of Beach Avenue, on the north by the center line of Boston Post Road and on the west by the Town of Mamaroneck-City of New Rochelle boundary line.

DISTRICT NO. 11
Bounded on the south by the N.Y., N.H. & H. Railroad tracks, on the east by the center line of N. Chatsworth Avenue and Murray Avenue, on the north by the northerly line of the Pelham-Port Chester Parkway from the center line of Murray Avenue to the center line of Madison Avenue, thence along the center line of Madison Avenue to a point, thence 100 feet northwesterly from the northerly line of Lester Place, thence westerly along a line 100 feet northerly from the northerly line of Lester place and parallel therewith to the Town of Mamaroneck-City of New Rochelle boundary line and on the west by the Town of Mamaroneck-City of New Rochelle boundary line.

DISTRICT NO. 12
Bounded on the south by the center line of Forest Avenue, the center line of Weaver Street from Forest Avenue to Rockland Avenue and the center line of Rockland Avenue from Weaver Street to the Town of Mamaroneck-Village of Mamaroneck boundary line and the said boundary line to a point thereon 1300 feet easterly from the center line of Fenimore Road, on the east by a line 1300 feet easterly from the center line of Fenimore Road to a point on the Town of Mamaroneck-Town of Scarsdale boundary line 1300 feet easterly from the center line of Fenimore Road, on the north by the Town of Mamaroneck-Town of Scarsdale boundary line and on the west by the Town of Mamaroneck-City of New Rochelle boundary line.

DISTRICT NO. 13
Bounded on the south by a line drawn parallel with and 100 feet northerly from the northerly line of Lester Place running from the Town of Mamaroneck-City of New Rochelle boundary line to the center line of Madison Avenue, thence southerly along the center line of Madison Avenue to the northerly line of the Pelham-Port Chester Parkway, thence northeasterly along said line to the center line of Murray Avenue, bounded on the east by the center line of Murray Avenue, on the north by the center line of Forest Avenue and on the west by the Town of Mamaroneck-City of New Rochelle boundary line.

DISTRICT NO. 14
Bounded on the south by the N.Y., N.H. & H. Railroad tracks, the Town of Mamaroneck-Village of Larchmont boundary line and the center line of Boston Post Road, on the east by the center line of Weaver Street, on the north by the center line of Forest Avenue and on the west by the center line of Murray Avenue and N. Chatsworth Avenue.

DISTRICT NO. 15
Bounded on the south by the center line of the N.Y., N.H. & H. Railroad, on the west by the center line of Weaver Street, on the north and east by the center line of Rockland Avenue and on the east by the Town of Mamaroneck-Village of Mamaroneck boundary line to the center line of the N.Y., N.H. & H. Railroad.

DISTRICT NO. 16
Bounded on the east by the Town of Mamaroneck-Village of Mamaroneck boundary line from the center line of the N.Y., N.H. & H. Railroad to the waters of Long Island Sound, on the west by the waters of Long Island Sound and the Village of Larchmont line to the center line of the Boston Post Road, thence easterly along the center line of the Boston Post Road to Weaver Street, thence continuing bounded on the west by the center line of Weaver Street to the center line of the N. Y., N.H. & H. Railroad.

Dated: October 10, 1944.

ROBERT D. PAYNE
Town Clerk

Oct. 12, 19 18 2

WFAS -- 123 or 1230 on your dial

Monday through Saturday—7:30 A. M. to 7:30 P. M.
Sundays—9 A. M. to 9 P. M.

NEWS SCHEDULE (except Sunday)
7:55, 9:55, 11:55, A. M., 12:55, 2:55, 4:55, 6:00 P. M.

TODAY'S DETAILED PROGRAMS

4:45 P. M.
WEAF—Wilder Brown.
WJZ—Hop Harrigan.
WABC—Raymond Scott Orch.

4:55 P. M.
WFAS—Newscast.

5:00 P. M.
WEAF—Easy Rhythm.
WEAF—A Girl Marries.
WOR—Once Upon a Time.
WJZ—Terry and Pirates.
WABC—Sing Along.

5:15 P. M.
WFAS—Something For Girls.
WEAF—Portia Faces Life.
WOR—Chick Carter.
WJZ—Dick Tracy.

5:30 P. M.
WFAS—Business Women's Week.
WEAF—Just Plain Bill.
WOR—Superman.
WJZ—Jack Armstrong.
WABC—Terry Allen.

5:45 P. M.
WFAS—Pop Concert.
WEAF—Front Page Farrell.
WOR—Tom Mix.
WJZ—Captain Midnight.
WABC—Wilderness Road.

6:00 P. M.
WFAS—News; Sports Today.
WEAF—News.
WOR—Sydney Moseley.
WJZ—News.
WABC—World News.

6:15 P. M.
WFAS—Behind the News.
WEAF—Serenade.
WOR—Newscast.
WJZ—Ethel and Albert.
WABC—Pan-Americas.

6:30 P. M.
WFAS—Dinner Concert.
WOR—Frank Singiser.
WJZ—Whose War; Sports.

6:45 P. M.
WEAF—Lowell Thomas.
WOR—Stan Lomax.
WJZ—Henry J. Taylor.
WABC—World Today.

7:00 P. M.
WFAS—Dinner Concert.
WEAF—Music Shop.
WOR—Polities Lewis.
WJZ—Fred Waring Show.
WABC—I Love A Mystery.

7:15 P. M.
WEAF—World News.
WOR—Victory Business.
WABC—Parking Parade.

7:30 P. M.
WEAF—Bob Burns.
WOR—Arthur Hale.
WJZ—Charlie Chan.
WABC—Mr. Keen.

7:45 P. M.
WOR—Answer Man.
WJZ—Tell Me Doctor.

8:00 P. M.
WEAF—Frank Morgan.
WOR—F. Singiser, News.
WJZ—News.
WABC—Suspense.

8:15 P. M.
WOR—President Roosevelt.
WJZ—Lum and Abner.

8:30 P. M.
WEAF—Dinah Shore.
WOR—Sammy Kaye Orch.
WJZ—Town Meeting.
WABC—Death Valley Days.

8:55 P. M.
WABC—Bill Henry, News.

9:00 P. M.
WEAF—Music Hall.
WOR—Gabriel Heatter.
WABC—Major Bowes.

9:15 P. M.
WOR—Screen Test.

9:25 P. M.
WJZ—Sen. James E. Murray.

9:30 P. M.
WEAF—Joan Davis.
WOR—Serenade.
WJZ—Spotlight Bands.
WABC—Curtiss Archer.

9:45 P. M.
WJZ—Martin Mueller.

10:00 P. M.
WEAF—Abbott and Costello.
WOR—Warren Atherton.
WJZ—Your Unfinished Symphony.
WABC—The First Line.

10:15 P. M.
WOR—Dale Carnegie.
WJZ—Labor and F.D.R.

10:30 P. M.
WEAF—March of Time.
WOR—Symphonette.
WJZ—Ride Show.
WABC—Ray Bloch's Orch.

11:00 P. M.
WEAF—News.
WOR—News.
WJZ—News, Ray Henle.
WABC—News.

11:15 P. M.
WEAF—American Labor Party.
WOR—John Fraser.
WJZ—Chester Bowles.
WABC—Songs.

11:30 P. M.
WEAF—Music.
WOR—Nat Brandywynne Orch.
WJZ—Norman Corden sings.
WABC—Vive America.

11:40 MID.
WEAF—News; Music.
WOR—Music.
WJZ—News; Music.
WABC—News; Music.

Officers Label Latest Weapon A 'Floperoo'

OUTSIDE AACHEN, (AP) — Army engineers have labeled their new "secret weapon"—an abandoned tram car loaded with explosives which was loosed against the Nazis—a "complete floperoo."

A group of engineers sitting on a ridge at the edge of the city observing the effect of the contrivance gave this report on the new weapon's accuracy:

"Thus far it is very good with a possible error of up to 50 per cent in range."

Captain James Hutson, of St. Louis, Mo., worked out the contraption when he and several other engineers found a car barn with seven tram cars on the ridge overlooking the city.

Filling one of the cars with such assorted captured explosives as 88 shells, bouliton, rockets, dynamite, TNT, hand grenades and ack-ack ammunition, they launched an experimental model downhill toward Aachen. But the fuse went off prematurely and left wreckage on the tracks.

An improved model was prepared, but it exploded and blew out a section of the launching ramp.

HIS BLUE HEAVEN

LOS ANGELES, (AP).—Composer Walter Donaldson, whose song hit "My Blue Heaven" glorifies cozy domesticity, was divorced yesterday by actress Wanda Mansfield, who was awarded custody of their daughters, Sheila, nine, and Ellen, six.

REGISTRATION UP

NEW YORK, (AP).—Registration of New York City voters for the presidential election today reached 1,468,449. The three-day total for 1940 was 1,358,480.

German Commander Doesn't 'Trust' Italians

ROME. (AP)—The commander of the German Fifth Infantry Division in Italy has ordered his troops "Never to ride or walk alone in patriot territory."

Asserting that "German deserters are surveying patriots," the order added that Italian civilians had obtained German equipment, including uniforms. "Do not doze off or sleep. Be on your guard. Trust nobody and shot on sight," the order said.

Nov. 7 is Election Day. But if you don't register during October you can't vote in November.

EVERYBODY GOES FOR THE NBC PARADE OF STARS

men and women . . . the young and not-so-young . . . *everybody* goes for the great NBC Parade of Stars. All-star programs . . . sparkling from beginning to end . . . bring you brilliant entertainment...tonight and *every* night on NBC.

LISTEN TONIGHT

7:00 Music Shop—Johnny Mercer
7:15 News of the World
7:30 Bob Burns
8:00 Frank Morgan
8:30 Dinah Shore
9:00 Music Hall
9:30 Joan Davis with Jack Haley
10:00 Abbott and Costello
10:30 March of Time
11:00 Lyle Van—News

Tonight or any night you'll find the best shows are on your NBC Station

THE NBC PARADE OF STARS

WEAF 660 on your dial

BUYMOR

LARCHMONT'S QUALITY SUPER MARKET
AT THE CROSSROADS PALMER & LARCHMONT AVES.

"Now is the time to make your contribution to the Community War Chest Drive. We are doing and giving all we can to the Larchmont Community War Fund Drive. Won't you give what you can?"

Extra Special!

1 DAY OLD, NEW JERSEY
GRADE A White Leghorn
EGGS PULLET SIZE
doz. 39c

Save every day at BUYMOR. You will find our prices lowest on every item every shopping day. COMPARE!

Libby SWEET PEAS, 1944 Pack	No. 2 can 17c
Heinz BABY FOODS—Strained—All Varieties	can 6c
Friends BAKED BEANS	16 oz. can 11c
Campbell BLACK BEAN SOUP	can 11c
Heinz TOMATO SOUP	can 11c
Grade A Fla. ORANGE JUICE	No. 2 can 19c
Libby EVAP. MILK—Tall Can	3 for 27c
Del Maiz NIBLETS	12 oz. can 13c
Del Monte TOMATO SAUCE	8 oz. can 6c
White Rose DICED BEETS	No. 2 can 10c
Dole PINEAPPLE JUICE	No. 2 can 15c

Extra Special!

Texas Pink
Grapefruit Juice
Here You have the Finest Grapefruit Juice Processed from Pink Meat Grapefruit—Texsun Brand
No. 2 can 13c No. 5 big can 29c

Junket RENNET POWDER	pkg. 8c
Jello DESSERT	pkg. 6c
Kremel DESSERT	pkg. 4c
My-T-Fine CHOCOLATE PUDDING	pkg. 5c
Underwood DEVILED HAM	3 oz. can 18c
James River SPREAD	4½ oz. jar 21c
Libby DEVILED HAM	¼ size tin 15c
Beechnut PEANUT BUTTER	8 oz. jar 18c 1 lb. jar 34c
Brer-Rabbit MOLASSES—Gold Label	16 oz. jar 22c
Brer-Rabbit MOLASSES—Green Label	12 oz. jar 15c
Vermont Maid SYRUP	16 oz. jar 22c
Wesson OIL	pint 27c; quart 52c

VITAMIN BAR—FRUIT and VEGETABLES

FANCY STRINGLESS	BEANS	2 lbs. 25c
HEAVY BUNCHES	BROCCOLI	all green 29c
	CELERY	bunch 10c
NEW GREEN	CABBAGE	2 lbs. 9c
U. S. NO. 1 YELLOW	ONIONS	3 lbs. 11c
	WATERCRESS	bunch 10c
U. S. NO. 1 GREENING or	Baldwin APPLES	3 lbs. 25c

BIRDS EYE FROSTED FOODS—NO POINTS

Birds Eye BAKED BEANS	16 oz. pkg. 11c	40-Fathom HADDOCK FILLETS	lb. 37c
Birds Eye CUT WAX BEANS	10 oz. pkg. 18c	Birds Eye PEAS	12 oz. pkg. 24c
Birds Eye CHERRIES	16 oz. pkg. 29c	Birds Eye PEACHES	16 oz. pkg. 29c

WHEATIES	pkg. 10c; giant pkg. 14c	Morrows PURE VANILLA EXTRACT	1½ oz. bot. 21c 4 oz. bot. 49c
CREAM OF RICE	pkg. 21c	Shelled WALNUT MEATS	8 oz. cello. pkg. 59c
Maltex CEREAL	pkg. 22c	Pillsbury PANCAKE FLOUR	pkg. 10c
CREAM OF WHEAT	lge. pkg. 22c	Duff MIXES—Ginger Bread and All Varieties	pkg. 20c
BISQUICK	lge. pkg. 30c	Dromedary GINGER BREAD MIX	pkg. 18c
Soft-a-silk CAKE FLOUR	lge. pkg. 25c	PETTIJOHN	pkg. 17c
Royal BAKING POWDER	6 oz. pkg. 24c 12 oz. pkg. 47c	Kellogg's PEP	pkg. 9c
Flako PIE CRUST	pkg. 13c		
FLAKORN	pkg. 13c		

WINDEX	2 bots. 25c	C. N. DISINFECTANT	lge. bot. 19c
DRANO	can 18c	SANI-FLUSH	can 18c
OAKITE	pkg. 10c	Dif CLEANSER	pkg. 10c
20-Mule Team BORAX	2 lb. pkg. 25c	Dif HAND CLEANER	pkg. 16c
Sunbrite CLEANSER	3 pkgs. 10c	Fels NAPTHA SOAP	bar 5c
BON AMI	can 10c	Kitchen Charm WAX PAPER	125 Ft. Roll 15c
525 LIQUID BLEACH	qt. bot. 9c	SCOTTISSUE	roll 7c
Gorham SILVER POLISH	8 oz. jar 22c	Murphy OIL SOAP	1 lb. size 29c; 2 lb. size 55c

Extra Special!

FLAVO-BAKE (Vanilla Extract) 4 Oz. Bottle	reg. 25c size 19c
MARMALADE (Orange and Grapefruit)	2 lb. jar 19c
Van Camp TENDERONI	3 pkgs. 19c

Sunshine Fresh Crackers

Sunshine KRISPY CRACKERS	lb box 17c
Sunshine GRAHAM CRACKERS	lb. box 18c

Give to your WAR FUND
For Our Own—For Our Allies

SUPER NO-POINT MEAT DEPARTMENT SPECIALS!

FANCY NEW ENGLAND	BROILERS lb. 42c	BONELESS RUMP	VEAL ROAST lb. 49c
MILK-FED	Breasts & Necks VEAL lb. 19c	TOP GRADE, SHORT-CUT	Smoked TONGUES lb. 39c
MILK-FED	Shoulder VEAL lb. 27c	ARMOUR'S STAR	PURE LARD 2 1 lb. pkgs. 25c

Red Cross Queries Series

Larchmont Branch, Red Cross

This column is written in an effort to answer questions concerning the services of the American Red Cross in this country and overseas. Address your questions to Mrs. Harold J. Meyer, Larchmont Branch, American Red Cross, 1903 Palmer Avenue, Larchmont.

GIFTS FOR NURSES

"What do Army and Navy nurses on duty overseas most frequently request to be sent them for Christmas?" Mrs. J. G.

Army nurses are asking for: tinned delicacies, cosmetics, washable brunch coats, bath clogs, clothespins, mending equipment, caduceus and other suitable insignia, khaki neckties (wool-rayon); lingerie, hair nets, bobby pins, elastic.

Navy nurses want play shoes and slippers, starch, stockings (white, beige or black). Rubber boots (in tropics), records, sheet music, sports equipment, bathing suits, kerchiefs.

These oddly assorted wishes were reported by Mrs. Arthur Amon, acting chairman of nurse recruitment, Westchester Red Cross.

Oct. 15 is the deadline for mailing Christmas packages to service men and women overseas, and packages must not weigh more than five pounds nor be more than 15 inches long or 36 inches in combined length and girth.

"The area where the particular nurse is in service will make a difference in the kind of item that should be sent," said Mrs. Amon. "For example, those in tropical areas want sun glasses. Don't send food that may be spoiled before it arrives, or items that will have to be discarded when the next move is made."

Theaters on Wheels

"Please tell me what a "Cinemobile is," writes K. L.

A Cinemobile is a theater on wheels which is taken into the battle areas in France for the entertainment of soldiers near the front. It is a ten-and-a-half truck—a theater, back-stage and home on wheels for the Red Cross girls who drive it. On one side of the truck lets down to make a little stage, the screen is put up, the generator and projector started and one of the latest Hollywood pictures comes to life. Seven cinemobiles are attached to 56 clubmobiles which are travelling behind the lines in France to serve coffee, doughnuts and relaxation to men on the march.

Home Nursing

"Can you tell me something about the Red Cross Home Nursing course? What will be the advantages to me if I take it?" Mrs. J. P.

The Red Cross home nursing program is an educational service providing a brief course of instruction in the principles of health, disease prevention, and elementary care of the sick in the home. It does not, however, qualify students to care for complicated or serious illnesses. Because of the withdrawal of medical and nursing personnel for military service, members of the household will have to assume more responsibility for the care of the sick at home and for cooperating with the local health departments and other health agencies in safeguarding the health of the community.

The course requires a minimum of 24 hours of class work, usually given in two hour periods. Frequently, the class and teacher increase the time to 30 hours or more. At least one member of each family should be prepared to give elementary care to the sick in her home, in these days of scarcity of nurses.

Please Take Notice

THAT THE VILLAGE OF MAMARONECK IS THE OWNER OF THE FOLLOWING PARCEL, AND IS OFFERING SAME—

FOR SALE
IMPROVED PROPERTY

DESIGNATED AS SECTION 9, BLOCK 66, LOT 1

(Formerly known as the Seigle Estate) Located in Orienta Point, Village and Town of Mamaroneck.

This Plot consists of 6.03 Acres of very desirable property. Zoned Residential AAA—suitable for high class Post-War Development. Plot has frontage on 3 Streets and overlooks the West Basin of Mamaroneck Harbor.

ASSESSED VALUATION, VILLAGE OF MAM'K. $42,500.00

ASSESSED VALUATION, TOWN OF MAM'K. 50,000.00

TERMS OF SALE

All bids are subject to approval of and acceptance by the Board of Trustees of the Village of Mamaroneck and the Town Board of the Town of Mamaroneck. The Village reserves the right to reject any and all bids.

All bids must be accompanied by Certified Check or Cash in the amount of 10% of bid. BROKERS PROTECTED.

Real Property to be sold AS IS in One Parcel and subject to Zoning Ordinance and Regulations of the Village of Mamaroneck, further subject to Covenants and Restrictions of Record, and also subject to any State of Facts which an Accurate Survey may show.

Sealed bids will be accepted on (or) before 5 P. M., October 16th, 1944 at the Village Manager's Office, Municipal Office Building, Mamaroneck.

BOARD OF TRUSTEES
VILLAGE OF MAMARONECK

DATED:

MAMARONECK, N. Y., OCTOBER 4th, 1944

STATE RECORDS SHOW THAT ONLY HALF OF AMERICA'S CARS GET CHECK-UPS OFTEN ENOUGH TO STAY IN GOOD CONDITION—BE SURE YOU

PUT YOUR CAR IN GOOD HANDS!

BRING IT TO YOUR ESSO DEALER NOW—FOR COMPLETE FALL CHECK-UP

☑ BATTERY ☑ TIRES
☑ OIL ☑ RADIATOR
☑ TRANSMISSION AND DIFFERENTIAL

YOUR ENGINE "TRAVELS" 150 MILES FOR EVERY 100 ROAD-MILES. GUARD IT AGAINST WEAR. CHANGE TO FRESH, STRONG WINTER-GRADE ESSO MOTOR OIL NOW!

SURE, WE FEEL THE MANPOWER SHORTAGE BUT IT WON'T CUT THE QUALITY OF OUR WORK EVEN IF WE SOMETIMES NEED A BIT MORE TIME!

GASOLINE POWERS THE ATTACK—DON'T WASTE A DROP!

COPR. 1944, ESSO INC.

COLONIAL BEACON OIL COMPANY

LET YOUR ESSO DEALER DO IT!

ESSO DEALER CARE SAVES WEAR

News Around Camp Fire

The Larchmont Camp Fire Girls welcomed several new members during the past week. The Ehawee group which met at the home of their president, Marian Nelson on Bonnie Briar Way took in the following girls: Betty Anne Flint, Judy Samier, Connie Campbell, Jane Handy and Emily Shimken. The cookout which had been planned was rained out, but they made plans for another. Their guardian, Mrs. B. F. Nelson, called the roll, which the girls answered with their Indian names. These are the names they have chosen to represent their personalities and ambitions.

Barbara Stevens has transferred from the Mamaroneck Camp Fire Girls to the Lula group which enjoyed an afternoon of archery at Flint Park. Mrs. Henry Holcikkiss, guardian of this group, was assisted by Mrs. Will Carlton. Others present were Ada Pat Dodrill, Ethel Ginsburg, Marion James and Marian Kniesner.

The Tanda Camp Fire met at the home of Jill Schuller on Briarcliff Road. In spite of the illness of their guardian, Mrs. Claude Saxton, they had a successful afternoon and made attractive sachets of red ribbon with white stars, and tied with white bows.

The Kinunka group outlined a lap robe to be sent to a hospital. While working they discussed plans for a picnic and nature walk in Flint Park with their guardian, Mrs. John Yeomans. Their hostess was Joyce Schaffer of Vandenburg Avenue.

Mrs. John Ritchey took her Camp Fire girls on a nature hike through the woods or Rouken Glen. They found many wildflowers and observed the damage caused by the hurricane. They were particularly interested in the types of trees which had been blown down.

The Mangahakahwee Camp Fire is concentrating most efforts on completing the requirements for the rank of bluebeeker. Under the direction of the guardian, Miss Larelda Land, they have chosen an Indian symbol to represent the interests, have fashioned a design in colored paper and mounted it in their notebooks. They met at the home of Rosemary King on Helena Avenue.

Two Bluebird groups are making magic dolls of cardboard and outing flannel to be dressed with clothes made of felt. The Firefly group, whose leader is Mrs. Joseph Cowley met at the home of Jo-Ann Nelson on Bavard Street. Phyllis Hotchkiss took charge of Mrs. Franklin Luschke's Bluebirds at the home of Dorbel Hughes on Myrtle Boulevard. Before starting work on their dolls, they learned a folk dance and played games outdoors.

Mrs. Edward Folley's Bluebirds who held a "get acquainted" meeting last week, met this week at the home of Genevieve Hager. They decided to call themselves the Sunshine group and elected the following officers: Genevieve Hagar, president; Mary Ann Mitchell, secretary, and Judy Tree, treasurer. They made purses of felt in the form of mittens.

The Senior Horizon Club entertained its advisor, Mrs. Herner Johnson and Miss Judith Lowey of The Daily Times at a picnic in Flint Park. Mrs. Johnson showed Miss Lowey that it is possible to cook eggs in a paper bag and Miss Lowey talked to the girls about journalism.

Foreign Affairs Dewey Topic For City Talk

By GARDNER BRIDGE
Associated Press Staff

ALBANY—Gov. Thomas E. Dewey will devote his campaign speech in New York City next Wednesday exclusively to foreign affairs.

Paul E. Lockwood, the Republican Presidential nominee's secretary, in making the announcement today, said the title of Dewey's speech before the New York Herald Tribune Forum would be "This Must Be the Last War."

The speech will be broadcast over the Blue Network starting at 9:30 P.M., EWT.

Illustrative of the importance attached by his advisers to the timing and placing of the closing speeches of the campaign were announcements last night and today of broadcasts for which definite arrangements have been made.

Six set speeches were announced, leaving wide gaps in the nearly four weeks remaining between now and the election. Three of the six had been announced previously, but were confirmed by the Republican National Committee.

The committee's western division announced today that Dewey would speak in Madison Square Garden, New York City, Nov. 4, 10:30-11 P.M. EWT, and deliver a studio address election eve, Nov. 6, 11-11:15 P.M., EWT, over major networks.

LEGAL NOTICE

PUBLIC NOTICE
TAKE NOTICE that the Registration Days for voters at the General Election to be held on Tuesday, November 7th, 1944, are October 10th, 14th, 20th from 10 A.M. to 10 P.M. and October 21st from 7 A.M. to 10 P.M. in all Election Districts in the Town of Rye, except the 10th Election District which will be October 14th, from 7 A.M. to 10 P.M. and October 21st from 1 P.M. to 10 P.M. and that the places of Registration in the various Districts in the Town of Rye are as follows:

First Election District
Parochial School, East Post Road
Mamaroneck, New York
Second Election District
Firehouse, Harry Avenue
Mamaroneck, New York
Third Election District
American Legion Hall, Barry Ave.
Mamaroneck, New York
Fourth Election District
Firehouse, Halstead Avenue
Mamaroneck, New York
Fifth Election District
Don Bosco Hall, Don Bosco Place
Port Chester, New York
Sixth Election District
Firehouse, South Main Street
Port Chester, New York
Seventh Election District
School, William Street
Port Chester, New York
Eighth Election District
St. Mary's School, Spring Street
Port Chester, New York
Ninth Election District
Firehouse, Upper Westchester Ave.
Port Chester, New York
Tenth Election District
High School, Nanton Avenue
Port Chester, New York
Eleventh Election District
Dunn's Garage, Indian Road
Port Chester, New York
Twelfth Election District
School, Park Avenue
Port Chester, New York
Thirteenth Election District
McGuire Garage, Columbus Ave.
Port Chester, New York
Fourteenth Election District
Ryan's Garage, Seymour Road
Port Chester, New York
Fifteenth Election District
Firehouse, Westchester Avenue
and Pomingo Street
Port Chester, New York
Sixteenth Election District
Volunteer's Hall, Willett Avenue
Port Chester, New York
Seventeenth Election District
Firehouse, Willett Avenue
Port Chester, New York
Eighteenth Election District
Taylor's Garage, Putnam Avenue
Port Chester, New York

By order of the Town Board of the Town of Rye, New York.
L. LESLIE COMSTOCK,
Town Clerk
Town of Rye.
Dated, September 20, 1944.

Roosevelt Group Maps Campaign

Plans for a non-partisan campaign to reelect President Roosevelt were made Monday night at a meeting of Rye residents at the home of Mr. and Mrs. Milton Paulson of Anchor Drive, Greenhaven.

The group agreed that the immediate job at hand is to get all voters out for registration this week and next so that they will be qualified to vote Nov. 7.

Plans were made for working locally for the reelection of the president, Mr. Paulson stating, "We wish all Rye people, regardless of political affiliation who feel the importance of electing Franklin D. Roosevelt as president for the crucial period that will include the winning of the war and the peace, to join with us in this campaign."

To vote on Nov. 7 you must be a registered voter. Registration days are Friday and Saturday, Oct. 13 and 14; also Friday and Saturday, Oct. 20 and 21.

FLAVORED WITH JUICE OF FRESH LEMONS

WILLIAMS
LEMON LAYER CAKE AT YOUR GROCER 30c

Money is Waiting FOR YOU

Bank loans for immediate needs promptly available at rates you can afford, without red tape, on your own signature.

The COUNTY TRUST Company
MAMARONECK N. Y.

Please send me rates and terms on personal loans.

NAME
ADDRESS

THIS CHOCOLATY PUDDING IS SUPER-DUPER WITH ME!

EASY RECIPE: For delicious Chocolate pudding, in a ring, mix the contents of one package of My-T-Fine Chocolate Dessert with 2 cups of milk. Cook over low heat, stirring constantly, until pudding thickens. Chill, serve plain or with cream. Other easy recipes on package.

4 OTHER DELICIOUS MY-T-FINE DESSERTS
LEMON PIE FILLING • VANILLA BUTTERSCOTCH • HOT CHOCOLATE

JUST FOLKS LIKE A CHANGE!
THAT'S WHY MOST FOLKS LIKE Wheatena
THE DIFFERENT HOT CEREAL

FLOORS NEED CLEANING? Take a tip and put a tablespoonful of Oakite in the pail of water—your mopping will be fun—your floors will be clean—and the job will be done faster! Oakite—the gentle, all-purpose, grease-dissolving cleaner—is the housewives' favorite helper everywhere.
*walls and woodwork, too!
OAKITE
FOR ALL WAR-TIME CLEANING
the gentle grease-dissolving cleaner that SAVES SOAP
A TEASPOONFUL OR TWO IS ENOUGH

FIRST NATIONAL STORES
SUPER Quality MARKETS

GIVE THIS DELICATELY FLAVORED, RICH MILK THE COFFEE TEST!

Evangeline Milk is 50% richer than fresh cows' milk because most of the water has been removed. It is pasteurized in the can and is extra safe for baby feeding and ideal for home cooking

So PURE... it's IDEAL FOR BABIES

Evangeline bears the acceptance seal of the American Medical Association. Ask your doctor what that means!

3 TALL 14½ OZ TINS 27c 1 RED POINT FOR EACH TIN

Meat Department Values!

FOR ROASTING—FRESH NATIVE 4-4½ LB AVG
CHICKENS LB 41c
FANCY MILK FED NO POINTS
FOWL ALL SIZES LB 39c
FRESHLY GROUND LEAN MEAT
HAMBURG LB 27c
LIVERWURST LB 39c
SPICED HAM LB 49c
FRANKFURTS SKINLESS LB 37c

FISH DEPT. MACKEREL FRESH LB 13c
STEAK COD FRESH LB 29c

FROSTED FOODS Birdseye Baked Beans 2 16 oz. pkgs. 25c

Fruits and Vegetables!

APPLES
OPALESCENT BEAUTIFUL LARGE SIZE RED APPLES SUITABLE FOR EATING, COOKING OR BAKING 3 LBS 25c

APPLES McINTOSH 4 LBS 25c
GRAPES TOKAY 2 LBS 29c
PEARS BUERRE BOSC 2 LBS 27c
PLUMS FRESH PRUNE 2 LBS 25c
SQUASH HUBBARD 3 LBS 11c
SPINACH NATIVE 2 LBS 23c
TURNIPS YELLOW P. E. LB 3c
CELERY WHITE CRISP LGE BCH 19c

GREEN GIANT BRAND LARGE PEAS 20-OZ TIN 18c

Annual FLOUR SALE

FINAST "ENRICHED" 25-LB BAG 99c
ALL PURPOSE FLOUR
PASTRY 24½-LB BAG 1.09
Old Homestead PIES, CAKES, etc.
GOLD MEDAL "KITCHEN TESTED" 25-LB BAG 1.19
PILLSBURY'S BEST FLOUR 25-LB BAG 1.19
VEG. SHORTENING
MARVO 2-LB SIZE 63c 1-LB SIZE 22c
PURE REFINED
LARD 1-LB CTN 17c
WM. ELLIOT—MED Grade A
EGGS STRICTLY FRESH DOZ 49c
PULLETS—Strictly fresh Grade A
EGGS DOZ 35c
WHITE SPRAY CAKE
FLOUR 44-OZ PKG 20c
PRESTO CAKE
FLOUR 44-OZ PKG 25c

COFFEE
KYBO 2 LB BAGS 51c
COPLEY 1-LB JAR 31c

POUND CAKE
RAISIN 13½-LB LOAF 31c
PLAIN 1-LB LOAF 25c
MARBLE 1-LB LOAF 27c
JOAN CAROL PLAIN
DO-NUTS DOZ 15c

EDUCATOR Classic Feature PKG 20c
DEVILED HAM SWIFT'S 3-OZ TIN 15c
TOILET SOAP LUX 4 CAKES 19c
SWEET MIXED SOAP 2 LGE CAKES 13c
OLD DUTCH CLEANSER 2 TINS 15c
VANISH Classic Cleaner TIN 23c
WYANDOTTE CLEANSER 14-OZ TIN 9c
FINAST SOAP
GRANULATED 2 LGE PKGS 35c

IVORY SOAP
LARGE 3 FOR 29c
PERSONAL 2 FOR 9c

KIRKMAN'S BORAX SOAP
3 CAKES 14c

IVORY SOAP
3 MED CAKES 17c

KIRKMAN'S SOAP FLAKES
LGE PKG 23c

OXYDOL
2 MED PKGS 19c
LGE PKG 23c

KIRKMAN'S GRANULATED SOAP
LGE PKG 23c

All Prices Subject to Market Changes We Reserve the Right to Limit Quantities

Help Wanted—Male

THE READER'S DIGEST

A MESSAGE TO 90 MEN

TO WORK AS

Graphotype Operators

In our large, bright newly constructed annex.

If you have knowledge of the typewriter keyboard you can operate a graphotype which has a keyboard pretty much the same.

No Exp. Necessary

AN OPPORTUNITY FOR LAWYERS BUSINESS MEN SALESMEN BOOKKEEPERS POSTAL CLERKS SCHOOL TEACHERS ACCOUNTANTS OR COLLEGE STUDENTS TO WORK EVENINGS FOR READER'S DIGEST

Now Till Christmas

9:30 P. M. to 1:30 A. M.

6 Nights Per Week

Liberal Hourly Rate of Pay

Reduced bus fare for all employees from White Plains, Ossining and Katonah.

Only 10 Cents

We Pay the Difference

APPLY

MONDAY TO FRIDAY

8:30 A. M. to 6:00 P. M.

EMPLOYMENT OFFICE
ANNEX BUILDING
THE READER'S DIGEST ASSOCIATION
CHAPPAQUA, NEW YORK

How to Reach READER'S DIGEST By Bus

Buses leave White Plains bus terminal for Pleasantville at 10 minutes past the hour and 10 minutes to the hour, all day. There you transfer to Katonah Bus Line.

Buses leave Ossining R. R. Station for Pleasantville at 7:35 A. M., 8:41 A. M., 11:10 A. M. and 1:40 P. M., 3:35 P. M., 4:10 P. M., 5:28 P. M. and 6:28 P. M.

Buses leave Pleasantville for the READERS DIGEST 5 minutes after the hour, every hour.

Buses leave Katonah for the READERS DIGEST every hour on the hour.
All buses will pick up passengers en route.

Help Wanted—Male

Notice To Advertisers and Job Seekers

The recent W. M. C. regulations in no way interfere with your advertising for help or seeking a job through the "Help Wanted" columns.

In fact, Paul V. McNutt, W. M. C. Chairman, has said: "Classified Advertising has proved to be one of the most effective and powerful media we have in recruiting workers for war and essential civilian industries. The extended manpower program will not lessen the need for that important medium. Quite the contrary, now, more than ever, Classified Advertising can be of invaluable aid in helping solve our present crucial manpower problem."

New Regulations Open A

new source of help for industry or business classified as "non-essential." WMC has lifted all manpower controls over veterans. The veteran doesn't need a statement of availability, a referral by U.S.E.S. or any other form of release.

TAILOR - BUSHELMAN
For men's clothing store. Good permanent position. BENJAMIN'S, 21 Mechanic St., New Rochelle 5-2293. 10-14

PAINTER
Steady work. Apply John Van Woert, care of Supt., Park Plaza Apts., Larchmont. 10-12

MAN—General work around garden and grounds. Steady position. Good wages. Johnston Florist, Tel. Dobbs Ferry 211. 10-12

15—MEN—15 WANTED
Immediately

$30.55 to $45.30 per week

After One Month

(From $40.55 to $57.75 starting)

45 - 50 Hour Week

General Work

Steady. No experience needed.

Rapid schedule of wage advancement.

Clean and Pleasant Working Conditions

Apply in person between 8:30 A. M. and 5 P. M.

LIFE SAVERS CORPORATION
PORT CHESTER, N. Y.
10-14

Tool And Diemakers
Machinists
Platers
MODERN FACTORY
EXCELLENT WORKING CONDITIONS

Maguire Industries, Inc.
270 FAIRFIELD AVE.
STAMFORD, CONNECTICUT
10-17

RADIO TECHNICIAN - WIREMAN Skilled in building and wiring radio apparatus in experimental laboratory. Post-war permanent employment. Sonotone Corp., Elmsford 1096. 10-12

ROOFERS, sidewall shinglers. Part time or full time. Steady work with high rate of pay and bonus. Essential industry with big post-war future. Equipment supplied. Apply with tools at Tilo Roofing Co., 22 William St., White Plains. Release required. 10-14

ROOFING AND SIDING MECHANICS AND HELPERS
High wages per day per square. Opportunity to install rockwool and storm windows during bad weather. All jobs in local areas. Apply 75 Orawanpum St., White Plains. Tel. 660. 11-11

CARPENTERS HELPERS
Steady all winter. Opportunity to learn roofing, siding, insulation, storm window installation. High prevailing wages per day, or per square. Equipment furnished. All jobs in local area. Apply 75 Orawanpum Street, White Plains. Telephone: White Plains 660. 11-10

MACHINE SHOP work available 7 days a week, 24 hours a day. State your hours of availability and we will set your working schedule accordingly. Experience unnecessary. L. POCCIA MACHINE SHOP, 625 Center Ave., Mamk. Tel. Mam'k. 3892. 10-14

Help Wanted—Female

AN EXCELLENT opportunity in advisory capacity for mature, cultured woman. Must have initiative and pleasing personality. Write for appointment giving phone number, to Box 128, Daily Times. 10-14

CLERK
BANK OF WESTCHESTER
124 Chatsworth Avenue
Larchmont
10-16

Part Time Houseworker
9 days weekly, from 9 to 1.
Tel. Mam'k. 1288 10-17

HOUSEKEEPER-COOK
Small house, small family.
Sleep in or out. Temporary. Good wages. Tel. Mam'k. 1277 Saturday or Sunday. 10-14

CROCHET READERS
INSIDE - OUTSIDE - HOMEWORK
STEADY WORK
Tel. Mam'k. 292
Before 9 A.M. or after 5 P.M.
10-15

GENERAL housework from 4 P. M. to 9 P. M. 6 days weekly. $25 monthly. Tel. Mam'k 3287 10-12

GENERAL HOUSEWORKER
WHITE PREFERRED
GOOD WAGES REFERENCES
Tel. Mam'k. 2225
10-16

Help Wanted—Female

THE READER'S DIGEST

Will Pay

GOOD SALARIES

Weekly To 740 WOMEN 16 to 60

370 Needed For Days

370 Needed For Evenings

For immediate employment in most departments.

To do simple clerical work such as mail opening, letter filing, order marking.

No experience necessary

Short convenient hours for housewives

5-DAY WEEK

6½ hours a day

From 8:30 to 3:30 for day shift and

More Money For Overtime

A Generous Xmas Bonus

Evening Shift

4:15—10:15 P. M.

Bus fare 10c each way

Is all you pay if you live in Westchester County.

We pay the remainder of your bus fare even for day you apply.

Pleasant Working Conditions

A modern cafeteria with cooking that everybody raves about. Healthful, tempting meals served at moderate prices.

Apply at the Personnel Office
Annex Building
Monday Through Friday
Hours: 8:30 A. M. to 6:00 P. M.
Bring Social Security Number

THE READER'S DIGEST
Chappaqua, N. Y.

How to Reach READER'S DIGEST By Bus

Buses leave White Plains bus terminal for Pleasantville at 10 minutes past the hour and 10 minutes to the hour all day. There you transfer to Katonah Bus Line.

Buses leave Ossining R. R. Station for Pleasantville at 7:35 A. M., 8:45 A. M., 11:10 A. M., 1 P. M., 2:05 P. M. There you transfer to Katonah Bus Line.

Buses leave Pleasantville for the READERS DIGEST 5 minutes after the hour, every hour.

Buses leave Katonah for the READERS DIGEST every hour on the hour

All buses will pick up passengers en route.

Help Wanted—Female

Notice To Advertisers and Job Seekers

The recent W. M. C. regulations in no way interfere with your advertising for help or seeking a job through the "Help Wanted" columns.

In fact, Paul V. McNutt, W. M. C. Chairman, has said: "Classified Advertising has proved to be one of the most effective and powerful media we have in recruiting workers for war and essential civilian industries. The extended manpower program will not lessen the need for that important medium. Quite the contrary, now, more than ever, Classified Advertising can be of invaluable aid in helping solve our present crucial manpower problem."

New Regulations Open A

new source of help for industry or business classified as "non-essential." WMC has lifted all manpower controls over veterans. The veteran doesn't need a statement of availability, a referral by U.S.E.S. or any other form of release.

CLEANING WOMAN, 2 mornings weekly. Small apartment, Larchmont Acres. Tel. Larch. 2-1698 between 5 and 8 P. M. 10-12

HOUSEWORKER, from 10 A. M. until after dinner, 6 days weekly. Near bus. Tel. Larch. 2-1016 after 6 P. M. 10-12

Stenographers - Typists
Several Permanent
POST WAR OPPORTUNITIES
SONOTONE CORPORATION
Elmsford, N. Y.
10-12

H. S. graduate, knowledge of typing and shorthand, for local law office. Steady position. Write Box 137, Daily Times. 10-12

GENERAL HOUSEWORKER
WHITE PREFERRED
2 IN FAMILY
Tel. Mam'k. 229
10-12

MAID as cook and general housework. No children. Sleep in. Larchmont Ridge section. Salary depends on ability. Larch. 2-1344 10-16

WE PAY you $25 for selling fifty $1 boxes—21 beautiful assorted Christmas cards. Sell for $1.00, your profit 10c. Also 50 for $1.00 Christmas cards—free sample portfolios. Cheerful Card Co., 29 R. White Plains, N. Y. 10-16

CLERKS—under 20, filing, good opportunity to learn subscription fulfillment. $20 start. Parents Magazine, 52 Vanderbilt Ave., N.Y. Opposite Grand Central.

GENERAL HOUSEWORKER
Plain cooking. Experienced. Small family. Liberal time off.
Tel. Larch. 2-2264 after 6 P. M.
tf.

WOMEN & GIRLS
EXPERIENCE NOT NECESSARY
DAY SHIFT
7 A. M. to 3:30 P. M.
MONDAYS THROUGH FRIDAYS
7 A. M. to 12 NOON SATURDAYS
TIME AND A HALF OVER 40 HOURS
TAYLOR-REED CORP.
808 MAMARONECK AVENUE
TEL. MAMARONECK 2000
PERMANENT POST-WAR JOBS
10-16

WOMEN & GIRLS
EXPERIENCE NOT NECESSARY
SECOND SHIFT
3:30 P. M. to 11:30 P. M.
MONDAYS THROUGH FRIDAYS
½ DAY SATURDAYS
TAYLOR-REED CORP.
808 MAMARONECK AVENUE
TEL. MAMARONECK 2000
10-16

Help Wanted—General

Notice To Advertisers and Job Seekers

The recent W. M. C. regulations in no way interfere with your advertising for help or seeking a job through the "Help Wanted" columns.

In fact, Paul V. McNutt, W. M. C. Chairman, has said: "Classified Advertising has proved to be one of the most effective and powerful media we have in recruiting workers for war and essential civilian industries. The extended manpower program will not lessen the need for that important medium. Quite the contrary, now, more than ever, Classified Advertising can be of invaluable aid in helping solve our present crucial manpower problem."

New Regulations Open A

new source of help for industry or business classified as "non-essential." WMC has lifted all manpower controls over veterans. The veteran doesn't need a statement of availability, a referral by U.S.E.S. or any other form of release.

WAR WORKERS
MEN and WOMEN
BOYS and GIRLS

For General Factory Work

No Experience Needed

STEADY WORK
PLENTY OVERTIME

Essential workers need release statement

APPLY AT ONCE
REX PRODUCTS CO
111 CEDAR ST. NEW ROCHELLE

Help Wanted—General

COUPLE
To live with 20 boys as cottage parents. Wife supervises boys' performance of household tasks. No cooking; no dishwashing, no laundry. Husband for part-time work outside cottage depending on his ability of trade experience. Salary $125 $137 month and board, room, laundry. A pleasant home in a congenial group. Write M. J. Freeborn, The Children's Village, Dobbs Ferry, N. Y. or phone Dobbs Ferry 1400. 10-12

MEN and WOMEN
FOR
Sorting and Packing Tomatoes

NO EXPERIENCE NECESSARY.
VERY GOOD PAY.
STEADY WORK.
APPLY
Fairchester Packing Co.
124 PALMER AVENUE
MAMARONECK
TEL. MAMARONECK 2330.
10-13

Situations Wanted

MOTHERS, do you want your child to learn and play while you work or go out for the day? Tel. Mamaroneck 1475-R. 10-26

Merchandise For Sale

Rummage Sale
Benefit United Hospital, Saturday, Oct. 14, from 9 A. M. 402 Mamaroneck Ave. (next Margolis).

"PROSPERITY" table top, 4-burner gas stove; hand saw, 24" throat; 2 coal grates; 1 set andirons; Petro oil burner with all necessary gauges, including thermostat; bag of coal clubs. Tel. Mam'k. 1288 after 7 P. M. 10-12

ELECTROLUX refrigerator. Excellent condition. Inquire 920 Palmer Ave., Mam'k., before noon or 7 to 4 P. M. Tel. Mam'k. 401-R. 10-12

CAST IRON stove with built-in water heater. Good condition. Tel. Mam'k. 571 after 12 noon. 10-12

DINING ROOM suite—rosewood—excellent condition; Welsh cupboard, table, server and mirror, 5 side chairs, 2 arm chairs. Unusual value. $375. Phone evenings Mam'k. 1061. 10-12

FIREPLACE LOGS
SEASONED
Tel. Mamaroneck 2151
10-14

ANTIQUE bureaus, $35-$38; old Sheldrake decoy duck lamps, $12 each; riding boots, $2; sports jacket, $8. Larch. 2-0162. 10-16

10-PIECE SOLID MAHOGANY DINING ROOM SET
LIKE NEW. CAR TRAILER
Tel. Mam'k. 2492-W
10-14

8MM. DEVEL movie camera and case; 3/5 lens; F8 Univex projector case; instruction books; 2 film reels and 150 ft. of unused film. Camera and projector practically new. All for $25. Also aluminum baby stroller—$10. Tel. Mam'k. 479.

MAGNIFICENT mahogany and satinwood 10 piece dining room $950. George, 109 W. 91st. N.Y.C.
10-12

PIANOS, small upright $95. Small grand $175. Other grands and uprights. Kubicek, 20 Warburton Ave., Yonkers 5-1280.

LARGE white porcelain enamelled gas stove—8 burners, 2 ovens, double drain sink with chrome swing faucet set. Tel. Larch. 2-4716. 10-14

Merchandise For Sale

ETCHING PRESS—$20
Tel. Mam'k. 2796
10-14

MAN'S tan Barpaca overcoat, nipped-in lining; light brown sports coat; both size 42. White flannel suit, size 38; black and white shoes, M; D; black shoes, 10 D; brown shoes, 10½ D; all practically new. Red dinner dress, size 14; twin beds, complete, bedspreads, and irons. Larch. 2-0272. 10-12

2-PIECE maple living room set—$40; mink coat—size 14—$70. Tel. Larch. 2-0952-W. 10-14

1940 EMERSON RADIO
TABLE MODEL
Tel. Larch. 2-1961-M between 9 and 10 A. M. and 5 and 6 P. M. 10-14

AUTOMATIC electric Pembertby Numa Press Executive, practically new. Telephone Larchmont 2-0167 10-12

TWO ladies' fur trimmed Winter coats, sizes 12 and 40. Tel. Mam'k. 1835-J. 10-12

Refrigerators, washers, ranges, vacuums, radios bought, sold, repaired. Dependable servant, 14 Main St., Yonkers 2-7146. 10-19

REFRIGERATORS, washers, ironers, vacuums, electric hot irons, fans, bought, sold repaired. Harrison Radio and Electric Service. Park 1118.

SWEET CORN
FRESH VEGETABLES
Picked daily. MANGONE
835 Carpenter Place. Mam'k 3565

Boats For Sale

CANOE
GOOD CONDITION
$30
Tel. Mam'k. 2164
10-12

Wanted To Buy

WOOD LATHE, about 36" length with or without motor and accessories. Tel. Larch. 2-4795. 10-14

A BABY GRAND, Spinet or Upright for studio. Cash. Mr. Barnett, 154 Chester St., Mt. Vernon 5-6292 or Fordham 7-9547. 11-13

A BABY GRAND, Spinet or Studio Piano wanted. J. Rosen, Bryant 9-2707 or write 119 W. 45th, N. Y. C. 10-11

TRICYCLES
Electric trains; metal toys
Cash waiting
MANOR GARAGE Larch. 2-0650
POST RD. near LARCHMONT AVE.
tf

DO NOT SELL before you obtain my bid. We pay $4 to $12 for men's worn suits, overcoats. We buy highest prices for fur coats, scarfs, capes. Oriental and Domestic rugs, antiques, porcelain, silverware, old gold, typewriters, sewing machines, vacuum cleaners, binoculars, opera glasses, furniture, brick-a-brac, etc. D. Oscharoff, 174 Boston Post Road. Phone La. 2-1412. I'll call personally.

WE WILL BUY any old sewing machines and old vacuums. Port Chester Sewing Machine Exchange, 29 South Main St., P. C. Tel. 2238. J. Romanello, agent. 10-21

REFRIGERATORS
WASHING MACHINES
FLAT TOP GAS RANGES
ALEX SCOTT
73 Cedar St. New Roch. 2-3184

Moving & Storage

INSURANCE WILL COVER LOSS BUT cannot replace family silver and valuables. Silver Vaults and Safe Deposits under Holmes Electric Protection, 24 hour watch service with A.D.-T. supervision.
MANHATTAN STORAGE & WHSE. CO.
Capital and Surplus $5,000,000
7th Ave. 52d St., N.Y.C. Circle 7-1700

Personal

FIGARO please come home. All is forgiven. A saucer of cream is waiting for you. Tell the kind people who are taking care of you to telephone Mamaroneck 104 and we will come for you.

Lost & Found

LOST—Oct. 6 vicinity Larchmont station or Larchmont Ave., silver bracelet set with green stones. Reward. Tel. Larch. 2-2907. 10-14

Autos Wanted

We Buy and Sell
USED CARS
R. T. Flinn Motor Co.
One of Westchester's oldest established registered dealers.
Alden and Boston Post Rd.
Larch. 2-3535 11-8

FARM BUREAU NEEDS 30 CARS Maximum prices, extra money for equipment. Phone Mt. Vernon 5-7424 or write County Farms Equipment Co., P. O. Box 85, Mt. Vernon.
10-14

1938 OR LATER model car for service man. Tel. Mam'k. 450 or Larch 2-0329. 10-14

JACOD
WILL BUY YOUR
CAR
HIGH CASH PRICE
Because buying and selling good automobiles has been our business for more than a quarter century.
L. F. JACOD & CO.
1729 BROADWAY, N.Y.C.
(BETWEEN 55th and 56th STS.)
Columbus 5-7341
DRIVE IN, TELEPHONE OR WRITE
10-14

Business Notices

SEWING MACHINE SERVICE. Done at home or shop. Guaranteed. Buy or sell. WILLIAM BARBIERI, 424 Mamaroneck Ave., Mam'k. 199. 11-4

CHIMNEYS CLEANED
BE PREPARED FOR WINTER
Furnaces, ranges, fireplaces cleaned. Prevent your house from catching fire. Tel. Mam'k. 2458. Ask for STEEPLE JACK KAY. 11-8

VENICE RADIO SERVICE
HOME AND AUTO RADIO
Open all day Mondays and Saturdays. 7 P. M. to 9 P. M. other days. 124 Prospect Ave. Mam'k. 652

JAMES A. ISBISTER
CONTRACTOR & BUILDER
Carpentry, repairs, alterations, roofing, painting, decorating.
Tel. Larchmont 2-0218.

For Refrigeration Service Call
UNIVERSAL REFRIGERATION
SALES AND SERVICE
168 E. Post Road, Mamaroneck 3069
10-12

MASON WORK — Walks, driveways, waterproofing cellars. Plastering. Alterations. Repairs.
WORK GUARANTEED.
Tel. Larchmont 2-0999-W
10-13

KITCHEN CABINETS.
SINK TOPS
CUSTOM FACTORY BUILT
H. L. RHINE, YONKERS 2-8740.
10-27

J. S. BROD, Builder
Jobbing, roofing, alteration and building maintenance. Everything in building line. Phone Mam'k. 926

SEWING MACHINES & Vacuum Cleaners. Sales and Service. Port Chester Sewing Machine Exchange, 29 South Main St., P. C. Tel. 2238. J. Romanello, Agent. We also buy machines. 10-21

SLOBES
PAINTING and DECORATING
176 Rockland Ave. Tel. 5611
45 Monroe Ave. Larch. 2-0211
11-4

PAINTER-Contractor. Estimates. Painting, decorating, paper hanging, plastering. Prompt service.
I. LEICHTER
Park 1118-J or 1968-J

ELECTRICAL CONTRACTOR
Repairs on large & small jobs. Mamaroneck Electric Service. Mamaroneck 1208. 10-26

Mortgages

"BUDGET" MORTGAGE
Reduce your budget with our long term, low interest mortgage plan. Home Owners Bond & Mortgage Co., 1910 Arthur Ave. Bronx
Tremont 8-0202

Businesses For Sale

RYE NECK TAILORING and Dry Cleaning Shop. Entire business for sale. Tel. Mam'k. 2084-W. 10-12

Wanted To Rent

COUPLE with two small children want 4 or 5 room apartment or small house in Mamaroneck. Tel. Mamaroneck 1526. 10-12

REAL ESTATE

Real Estate and Insurance
Peter C. Doern, Jr., Inc.
120 Mamaroneck Ave. Tel. 3214
Doern—Westchester Real Estate Since 1869

J. Dinolfo & Co., Inc.
REAL ESTATE BROKER
223 Mamaroneck Ave. Mam'k. 1919

ARTHUR DUNN, Jr.
950 Old Post Road. Mam'k. 648

PROPERTY MANAGEMENT
Rentals, Sales and Appraisals
Owen A. Mandeville
364 Post Road Larch. 2-2600

EDWARD J. PAYNE
REAL ESTATE BROKER
Opp. Library Mam'k. 3627

Have You a Realty Problem?
BARNEY EPSTEIN
200 W. Post Rd. Tel. Mam'k 8

Furn. Houses For Rent

6 ROOMS, 1 BATH, 1-car garage. Coal furnace. $125 monthly.
Westchester properties, Inc.
26 West 44th St. N.Y.C. Larch. 2-0208

Unfurnished Apartments

4 ROOM attic apartment furnace unfurn. Heat supplied. Rent reasonable. Inquire 403 W. Post Rd., Mam'k. Tel. Mam'k. 692.
10-12

4-ROOM APARTMENT—Heat and hot water supplied. Newly decorated. 456 Center Avenue, Mamaroneck. Tel. Mam'k. 304. 10-14

Furnished Apartments

5-ROOM modern furnished apartment. Adults preferred. $125 per month. Immediate occupancy. Tel. Mam'k. 230. 10-13

Furnished Rooms

LARGE SUNNY ROOM
ADJOINING BATH
GOOD LOCATION
Tel. Larch. 2-0321
10-12

PLEASANT ROOM with stall shower bathroom, private entrance. Can be seen evenings after 7 P. M. 14 Hickory Grove Drive, Larchmont

Bus. Property — For Sale

2 FAMILY HOUSE AND STORE—1st floor, 2 rooms and bath; 2nd floor, 4 rooms and bath. Steam heat. Price $5,500. Inquire 168 E. Post Road, or tel. Mam'k. 2092.

Bus. Property—For Rent

BASEMENT in Mamaroneck, 1,400 square feet, suitable for light manufacturing, plumbing, tinsmith work or allied lines. Can be driven into directly from street level. Electricity, gas, etc., available. $35 per month. Call New Rochelle 2-0200, 9—5. 10-12

Nurse Attending Patient Dies

BRONXVILLE—A Mount Vernon nurse collapsed and died Tuesday while attending her patient.

The victim was Mrs. Selma Stubing, 55, of 54 South Second Avenue, Mount Vernon. A nurse friend, who had been attending an aged, bed-ridden patient, wanted a few days' vacation and asked Mrs. Stubin to replace her. Tuesday was Mrs. stubing's second day on duty at the K. D. Gardner home at 43 Greenfield Avenue. She was preparing to bathe her patient when she collapsed in the bathroom. The examining physician said death was due to natural causes.

BLONDIE

By Chic Young

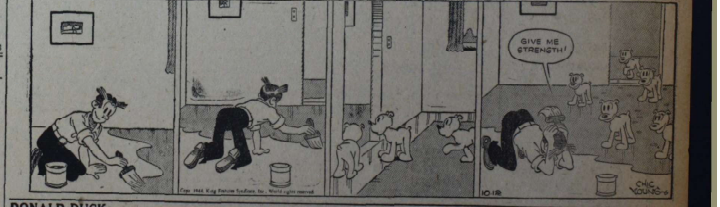

DONALD DUCK

By Walt Disney

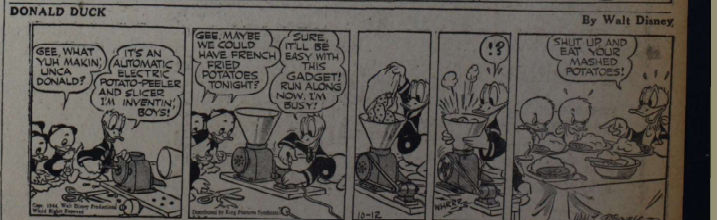

THIMBLE THEATER

Starring Popeye

Duggan Lists Do's And Don't's To Avert Fire

Fire Chief James Duggan, today called upon all the citizens of Mamaroneck to join in the national observance of Fire Prevention Week, sponsored by the National Fire Protection Association is being observed this week by proclamation of President Roosevelt.

Calling fire fighting a science and fire prevention a matter of common sense, Chief Duggan pointed to the ascending curve of fire losses in the past few years, and urged home owners, factory workers, industrial leaders and business men to join together to rout out the fire hazards during Fire Prevention Week and to keep them out.

"What are the important fire hazards? There are just seven and if every one will concentrate on these hazards, we will automatically eliminate at least 90 percent of the fires which last year burned our homes at the rate of 1,000 a day," Chief Duggan said.

Here is the list of do's and don'ts compiled by Chief Duggan:

"Do clean and repair defective and dirty heating plants, including the flues and the chimney.

"Do replace flammable wood shingles when re-roofing is necessary with fire-resistant asphalt shingles, or some similar material like asbestos, slate or tile.

"Do repair frayed electric cords, don't run them under rugs and always disconnect appliances after using them.

"Don't be careless with matches and smoking. Keep matches in metal containers and out of reach of children. Never smoke in bed have plenty of ash trays and put out the cigarette or cigar—don't let them smoulder.

"Don't use flammable cleaning fluid or keep in the home.

"Don't use wood or paper cartons for ashes—use metal containers.

"Don't allow papers, rags, mattresses, and the like, to accumulate. Get these out and in to your local salvage committee. Good housekeeping is one of the best forms of fire defense.

"I urge every citizen to take these steps now to protect the life of his family and his home from the ravages of fire. For fire strikes quickly and without mercy when our defenses are down—when we cease to be vigilant—when we fail to practice simple precautions. Is this too much to ask of anyone when his life and his home are at stake?

"Of course," Chief Duggan said, "a few fires are unavoidable, despite all precautions, so we recommend that every family delegate at least one member to learn how to turn in an alarm accurately and without delay should a fire break out.

"Many times the alarm comes in too late to be effective or is transmitted in such a garbled manner that the department is not informed of the exact location of the fire. When fire breaks out, call the fire department at once.

"The Fire Department is ready during Fire Prevention Week to provide any interested citizens with further information on the causes of fire and the best ways to prevent them and control them at the source."

REV. CHARLES LEBER

Church Leader Talks Sunday In Larchmont

The Rev. Charles T. Leber, D. D., executive secretary for promotion of the Board of Foreign Missions of the Presbyterian Church in the U. S. A. will be the guest speaker Sunday morning at the Larchmont Avenue Church.

Dr. Leber left the United States in August 1941 by way of the Pacific, as a member of the "spiritual emphasis deputation" sent out by the Presbyterian Foreign Board to visit missions and national church leaders in the Philippines, Thailand, India and Africa. On this journey the deputation held a series of "spiritual fellowship" conferences with the missionaries and church leaders in these crucial areas.

Except for the journey from San Francisco to Honolulu and the time spent in India, Dr. Leber travelled by air through a special fund raised for this purpose. He spent September in the Philippines, October en enroute to and in Thailand, November and the first part of December in India, and was travelling through the Near East and Africa the latter part of December. For the first half of January he was in the West Africa Mission of the Board in the French Cameroun, from which he returned by air across the Atlantic, leaving Lagos, Nigeria, over the British Airways on Jan. 23, arriving in the United States Jan. 27, 1942.

Dr. Leber is a Baltimore man by birth and education, a graduate of Johns Hopkins University and Princeton Theological Seminary.

Dr. Leber became secretary of the Board of Foreign Missions in 1936. After several months of studying administrative problems and methods in the home field, he made an extensive tour of mission fields in Asia, visiting Syria, Iran, Iraq, India, Thailand, China, the Philippines and Japan. Upon entering the Board in 1936, Dr. Leber was secretary of the Board for Japan, Chosen, the Philippines and Thailand, and continued with this portfolio until taking up his present promotional office the latter part of 1938.

Dr. Leber is a member of the General Council of the Presbyterian Church in the U. S. A. He is a member of the Department of International Justice and Goodwill of the Federal Council of Churches of Christ in America, of the Church Committee for China Relief, and for two years was chairman of the Executive Board of the Foreign Missions Conference of North America.

Food Products Firm Gets State Charter

ALBANY — Among Westchester County corporations chartered by the Secretary of State is the Mamaroneck Market Corp., of Mamaroneck, with 100 shares no par value stock, three shares subscribed to deal in food products.

Samuel Jaffe, Bernard Indelman, Estelle Colliden, all of New York City, are the incorporator. Robert J. Marcus, 1475 Broadway, New York City, is attorney.

Do you want to vote for president next month? Then you must register this month. Oct. 13, 14, 20 and 21 are registration days.

Claims Court Seen Needing Post-War Hike

ALBANY, (AP) — New York's contemplated post-war reconstruction program may necessitate an increase in the personnel of the Court of Claims from five to seven, in the opinion of a member of the court.

Because all litigation against the State is defended by the attorney general's office and state witnesses frequently include officers and employes, the court endeavors to coordinate claim trials to spare disorganization of state departments, Judge Emanuel Greenberg of Brooklyn said.

"Such increased litigation will naturally flow out of numerous contracts to be undertaken by the State covering construction of new projects, improvement and extension of existing buildings, highways and state-owned parks as well as through the State's exercise of the power of eminent domain, in acquiring title to land throughout the State for highway purposes, as provided for by a recent amendment of the State Highway Law," he said.

Court records showed the highest award ever made was to the Sparkill Realty Corporation of New York City. That was for land and buildings appropriated for Palisades Interstate Park purposes at Piermont, when the court awarded $2,110,351 on a claim for $3,200,000.

'TRUE KINDNESS'

A Christian Science program under the auspices of the Committee on Publication for the State of New York and given with the approval of the Christian Science Board of Directors will be broadcast Sunday morning at 8:30.

The subject of the address is "True Kindness."

BUY U. S. WAR BONDS!

WAS ON COLLEGE STAFF

POUGHKEEPSIE, (AP) — Dr. Willis Fisher, 50, member of English department faculty at Sarah Lawrence College in Bronxville, and husband of Dr. Mary Shattuck Fisher, chairman of the child study department at Vassar College, died yesterday.

Only those who register may vote for president on Nov. 7.

Child's Colds
Relieve Misery —Rub on Time-Tested VICKS VAPORUB

HOMEMADE QUALITY LESS FUSS • LESS COST
WILLIAMS
LEMON LAYER CAKE AT YOUR GROCER 30c

HOT OATMEAL VOTED BEST CEREAL BY 1700 AUTHORITIES!
Yes, in a National Poll Nurses, Dieticians and Home Economists gave oatmeal twice as many "votes" as all other hot cereals combined or all cold cereals combined! Serve delicious hot Quaker Oats daily
QUAKER OATS

GINGERBREAD MAGIC by Dan D. Duff
Add WATER
MIX
BAKE—that's all!
Duff's GINGER BREAD MIX

Styled for today
Those who know New York prefer The Chatham. Here, their accustomed mode of living is convenient to the smart New York they move in. They are also assured the quiet dignity of their own private life no matter how long their visit in the city.
Single $4 to $5 — Double, Ex. $8 and $9 Suites, $10, $12 and $14 Large Suites: 2 bedrooms and baths, $19 to $28.
HOTEL Chatham
Frank W. Regan, Manager
Vanderbilt Ave. at 48th St., New York

NEED MONEY For Emergencies?
Borrow at moderate rates and get rid of overdue bills. Repay easily out of earnings.
The COUNTY TRUST Company
MAMARONECK, N.Y.
Please send me rates and terms on personal loans.
NAME
ADDRESS

Statler JUMBO-ROL
FITS ALL STANDARD FIXTURES SAVES MONEY AND TIME
Statler FANCY TOWELS 300 TOWELS

COMPLETE EXAMINATION
• LENSES • FRAMES
All At One LOW PRICE
LEEDS
234 MAMARONECK AVE.

Play Hostess to your Family!
Dazzle the family tonight with an appetite-intriguing main dish of Dorset De Luxe Chicken à la King. Solid pieces of plump tender chicken in luscious hot-house mushrooms and fresh vegetables...deliciously blended in rich cream sauce dashed with piquant zesty sherry. Really thrifty, too! No bones . . . no waste. Just chicken at its tasty best — ready to serve!
Dorset De Luxe CHICKEN à la KING
Ask for Other DORSET DE LUXE FOOD PRODUCTS
Relish Point Pepper
At Good Food Stores Everywhere

Adds Rare Flavor to Spaghetti
BRILLS SPAGHETTI SAUCE
RECIPES ON LABEL
READY TO SERVE

Silver Nip GRAPEFRUIT JUICE
TASTES BETTER BECAUSE definitely superior
★ Every can carries this seal—guarantees top quality fruit and continuous U. S. Gov't inspection for content and flavor.
U. S. GRADE A FANCY
The Commando Fruit
BUY QUALITY . . . DEFINITELY SUPERIOR

The GINGER BREAD CAKE MIX
Preferred by X-PERTS
X-PERT GINGER BREAD MIX
FULLY PRE-COOKED—ADD ONLY WATER TO MIX—BAKE

TIME OUT TO PER UP WITH
AirlinE Fresh Sealed PRUNE JUICE
Say "AIRLINE"—and get ready for a treat! There's not nothing like that full bodied, fresh-tasted flavor...and fresh-sealing keeps its precious vitamins and minerals at full strength.

Can You Eat without Worry?
If food you are fond of seems to cause acid indigestion and upset stomach, get quick, lasting relief with Stuart Tablets. They contain ingredients often used by doctors to relieve symptoms of gaseous and acid indigestion. You'll feel better and sleep better. No mineral oil. No laxative—easy to take. Get genuine reliable, time-tested Stuart Tablets at your druggist today. Only 25¢, 60¢ or $1.00 under money back guarantee.

Not One - Not Two - But THREE
of the world's finest coffees!
This choice blend is certified to contain ONLY Selected Colombia, Genuine Mara, and True Arabian Mocha—three coffees famous for their superior quality and flavor. Costs more but is worth it. Look for the red, black-banded package. Arnold & Aborn, New York.
MARA. COLOMBIA MOCHA
Aborn's COLOMBIA, MARA & MOCHA Coffee

SAFEWAY NATIONALLY ADVERTISED BRANDS WEEK
Safeway is featuring many of the Nationally Advertised Brands you know and like. The brands you read about in the Nation's leading magazines, in your local newspaper and hear about over the air. Stock up on the many good "buys" listed below . . . Most important, put your savings in War Bonds and Stamps!
★ Advertised prices good Thursday thru Saturday . . .

LAKESHORE PRUNE JUICE	quart bottle	23c
NIBLETS CORN - WHOLE KERNEL Vacuum packed	12 oz. can	13c
MINOT CRANBERRY SAUCE (40 Points)	16 oz. jar	17c
GRAPEFRUIT JUICE Town House No. 2 can	46 oz. can	29c
TOMATO HOT SAUCE Gardenside Brand	3 oz. cans	17c
LIBBY'S CORNED BEEF HASH Point free	16 oz. can	21c
CAMPBELL'S PEA SOUP Concentrated	10½ oz. can	11c
CAMPBELL'S TOMATO SOUP Concentrated	3 cans	25c
HEINZ TOMATO SOUP Concentrated	11 oz. can	11c
BORDEN'S EVAPORATED MILK (1 Point)	tall can	10c
LAND O'LAKES MILK Evaporated (1 Point per can)	3 tall cans	27c
CLAPP'S BABY FOODS or BEECHNUT strained (pt. free)	3 jars	23c
MUELLER'S MACARONI or SPAGHETTI Your choice:	16 oz. pkg.	13c
AUNT JEMIMA BUCKWHEAT FLOUR	20 oz. pkg.	16c
AUNT JEMIMA PANCAKE FLOUR	20 oz. pkg.	12c
YANKI BOY PANCAKE SYRUP	20 oz. bot.	19c
BAKER'S COCOA Ideal for beverage and cooking uses	½ lb. pkg.	10c
G. E. MAZDA LAMPS 25 - 40 - 60 WATT SIZES	Each Plus Federal Tax	10c
Swift's PREM 12 oz. can		32c
JELL-O PUDDINGS pkg — Assorted Flavors —		6c
JIFFY-LOU PUDDINGS pkg — Assorted Flavors —		5c
KNOX Gelatine 1 oz. pkg. — Plain —		18c
Premium Crackers 1 lb. pkg. — Nabisco —		19c
RITZ Crackers 1 lb. pkg — Nabisco —		21c
SHREDDED WHEAT pkg. — Nabisco —		11c
Bisquick BISCUIT MIX 20 oz. pkg.	40 oz. pkg.	17c 30c

KELLOGG'S PEP	6 oz. pkg	9c
KELLOGG'S CORN FLAKES	11 oz. pkg	8c
HECKER'S FARINA	14 oz. pkg.	11c
GOLD MEDAL WHEATIES	8 oz. pkg.	10c
WELCH'S GRAPELADE	16 oz. gl	22c
PABST-ETT CHEESE (4 Points)	pkg	18c
CANTERBURY TEA Black	¼ lb. pkg	22c
CANTERBURY TEA BAGS	pkg. of 48	35c
SWAN soap med bar 6c; 3 lge. bars		29c
WINDEX GLASS CLEANER 2 6 oz. bots.		25c

Get details of Edwards Contest at your Safeway Store!

EDWARDS COFFEE CONTEST
FIRST PRIZE $1500 IN CASH
SECOND PRIZE $375 IN CASH
60 ADDITIONAL CASH PRIZES
Just complete this sentence, in 25 words or less, on entry blanks obtainable at Safeway Stores.
"I LIKE EDWARDS COFFEE BECAUSE . . .
Try this luxury coffee! Enter this great contest today! Rules and entry blanks obtainable at all stores where Edwards coffee is sold. Don't wait! Offer limited! Act now!
EDWARDS LUXURY BLEND COFFEE 1 lb. jar 29c
VACUUM-PACKED — Drip or Regular
EDWARDS COFFEE REGULAR GRIND

Safeway FRESH Bakery Values!
Depend upon your Safeway for many fine bakery items—Breads, Cakes, Cookies, Rolls, Do-Nuts, etc. Really fresh, and low-priced, too!
Julia Lee Wright's BREAD Fresh-Dated Enriched 20¼ oz. loaf 9c; 26½ oz. loaf 11c White or Wheat
Taystee Bread Enriched, White Sliced 20 oz. loaf 12c
THOMAS CRACKED WHEAT BREAD loaf 12c
THOMAS 100% WHOLE WHEAT BREAD loaf 12c
DO-NUTS Plain or Sugared doz. 15c
DO-NUTS CHOCOLATE VARIETY ½ doz. 15c
COFFEE RINGS each 20c
Sweet, raisin-filled. Topped with icing and peanuts

Shoulder of Veal Square cut Bone in Grade B & C Price	lb.	23c
Veal Rib Chops Grade B & C Price	lb.	31c
Fryers BROILERS, ROASTERS Grade A Chickens - - Fresh Killed - - Your choice	lb.	41c
FRESH-FROSTED Fowl — EVISCERATED — Grade A - - No waste	lb.	56c
Hamburger Fresh ground	lb.	27c
Sausage Meat Pure pork 1 lb. bag		40c
Frankfurters Skinless	lb.	37c
Bologna or MEAT LOAF Your choice.	lb.	33c
P. O. J. Pork Roll	lb.	55c
Cooked Salami -	lb.	45c
Spiced Ham - -	lb.	59c
Braunschweiger	lb.	37c

YELLOW SQUASH	lb.	8c
FANCY AVOCADOS	lb	19c
YELLOW TURNIPS	lb	3c
CRISP CELERY	2 lbs.	13c
YELLOW ONIONS	3 lbs.	10c
Tokay Grapes Fancy Flame Tokays Crisp & Sweet	2 lbs.	25c
Pears Fancy, firm Bartlett's	2 lbs.	29c
Apples McINTOSH Fancy, crisp	2 lbs.	21c
Apples Greenings	3 lbs.	25c
Cabbage Hade heads	2 lbs.	7c
Potatoes U.S. NO. 1 Size A	50 lb. bag	1.59
Sweet Potatoes	2 lbs.	11c

1949 PALMER AVENUE, LARCHMONT