The Daily Times

VOL. XX—NO. 283 ★ MEMBER OF THE ASSOCIATED PRESS — MAMARONECK, N. Y., SATURDAY, SEPTEMBER 1, 1945 — MEMBER OF AUDIT BUREAU OF CIRCULATION ★ PRICE FIVE CENTS

The Weather

Tonight increasing cloudiness, humid, with thundershowers. Tomorrow fair and cooler with lower humidity. Monday fair. High tides today at 8:42 P. M.; tomorrow at 9:23 A. M. and 9:46 P. M.

YANKS EXTEND STEEL GRIP ON TOKYO BAY; STAGE SET FOR FINAL JAP SURRENDER

Formal Signing Of Peace Terms Due Tonight

BULLETIN

WASHINGTON, (AP) The White House announced today that the Japanese surrender ceremonies on the Battleship Missouri in Tokyo Bay will go on the air at 9:30 EWT tonight.

YOKOHAMA, (AP)—American troops extended their steel grip today along both sides of Tokyo Bay, the stage on which will be played out tomorrow the greatest military pageant of the century—the final and formal surrender of the Japanese Empire.

Last of the actors to take their places were the Eighth Army men of Lieut. Gen. Robert L. Eichelberger, scheduled to begin their mass landings in the bay sector by nightfall tonight. (A radio report said the landings already had begun).

As a backdrop there was the black horror endured by prisoners of war, who poured from their stockades of death and degradation with blood-freezing accounts of the wanton cruelties inflicted upon them in the years when Japan was riding the crest of conquest.

Now, as the gaunt Lieut. Gen. Jonathan Wainwright remarked, "the shoe was on the other foot." He and his staff who survived the forced surrender of the Philippines and the evil years behind enemy wire arrived to witness the Japanese surrender signatures tomorrow (tonight, U. S. Time) aboard the battleship Missouri.

Time Not Disclosed

Exact time of the ceremony was not disclosed. (But President Truman expected to address the United States between 10 and 11 EWT tonight. The signing and address may come as early as 9 P. M. our time.)

General MacArthur, Supreme Allied Commander over the conquered and obsequious Japanese, laid his plans at a private conference last night with Admirals Nimitz and Halsey and Generals Spaatz and Kenney in Yokohama's New Grand Hotel.

Japanese Imperial Headquarters made one half-hearted attempt to postpone the national ignominy a little longer by asking MacArthur today for further conferences on surrender terms, but it was declared at this headquarters that the USS Missouri ceremony would proceed as scheduled.

Already on hand were the representatives of Britain, Australia, New Zealand, France, the Netherlands and Russia.

General Eichelberger, who came in advance of his army, declared, "if the Japanese continue their present attitude, there will be no trouble for them or for us."

Ready For Trouble

If there should be, however, General Spaatz, commander of U. S. Strategic Air Forces in the Pacific, said that American planes were in position to drop at least 8,000 tons of bombs on Japan if necessary

Throughout the Pacific, the Japanese were surrendering or arranging to surrender vast forces peaceably. The only untoward incident reported was the attempted escape of three Japanese suicide boats from Hong Kong, where British aircraft promptly sank one, beached another and forced the third back to port.

Surrender of Hong Kong was to be organized today at conferences between British Rear Adm. C. H. J. Harcourt and the Japanese commander.

In the Philippines, the one time "Tiger of Malaya," Lieut. Gen. Tomoyuki Yamashita agreed to go to Baguio tomorrow and sign surrender articles Monday for the remains of his Philippines Army.

At Singapore, which Yamashita conquered in 1942, the Japanese commander acknowledged Adm Lord Louis Mountbatten's orders to have the government house "ready for occupancy by Sept. 5."

The surrender of 86,000 Japanese in the Solomons, New Guinea and New Britain was to be received by Australian Lieut. Gen. V. A. Sturdee aboard the aircraft carrier Glory at Rabaul.

The 20,500-man garrison of the Bonin Islands was under pledge to surrender Monday after a conference between the Japanese and Americans aboard the destroyer Dunlap yesterday. quests, apparently would be the last to be relinquished. Dutch officials spoke of a matter of weeks before the reoccupation of those rich islands would be settled finally.

The island fortress of Truk was to yield after surrender papers are signed in Tokyo Bay. Marcus Island already had surrendered its 2,455 men to the U. S. destrayer Bagley.

A MODERN BUSINESS AND PRODUCTION PLANT will be erected on Palmer Avenue near Rockland Avenue by the Taylor-Reed Corporation if the property is rezoned for that type of business. The architect's sketch, shown above, represents a two-story structure surrounded by gardens and landscaping. The corner tower is composed of three floors to include general offices and a directors' room. Village Manager William H. Johnson has called a conference Tuesday night to which adjacent property owners have been invited to discuss the erection of the $200,000 plant. The property is now used for the disposal of the residue from the incinerator.

Taylor-Reed Corp. Planning New $200,000 Plant Here If Rezoning Wins Approval

One of Mamaroneck's home industries which has grown in six years from a staff of two with a door-to-door business to a major organization with 180 employes and sales which will reach the $5,000,000 mark this year is planning the construction of a new plant.

The Taylor-Reed Corporation, whose present headquarters is at 805 Mamaroneck Avenue, announced yesterday that a $200,000 building to include general offices and production plant will be constructed on the northwest corner of Palmer and Rockland Avenues if the property can be rezoned for that type of production.

Letters have been sent by Village Manager William H. Johnson to the adjacent property owners inviting them to a conference with the mayor and Board of Trustees Tuesday at 8 P. M. to hear their views on the matter.

The building, which will resemble a two-story school building, will be set 100 feet back from the street with landscaping between the entrance and the sidewalk.

The property is zoned as Residence "B" and is now being used by the village as a disposal area for residue from the invinerator and other non-combustibles.

Malcolm Taylor, chairman of the board and vice president, said yesterday that the business had first seen the light of day in Mamaroneck and that they hoped to make it their home plant and main headquarters.

The story of the rise of Taylor-Reed is twice as good as the original "local-boy-makes-good" story because this one involves two local boys who have put that legend in the shade.

(Continued on Page Three)

Japs Relieved By Lack Of Disturbances

NEW YORK, (AP)—The Tokyo newspaper Yomiuri Hochi said today, according to a Domei broadcast recorded by the Associated Press, that the Japanese people "are breathing a sigh of relief, because misgivings entertained as to possible serious disturbances with the entry of the occupation forces have thus far not materialized."

The paper warned, however, that "there are difficulties ahead with the enforcement of surrender terms and mere reflection on past mistakes and mere allegiance to allied terms will not help the situation."

Stating that the "basis for modern society is democracy," Yomiuri Hochi said the Japanese people as a whole had not been "fully trained democratically for self government on modern social lines."

The paper said the length of the stay of occupation forces in Japan will depend on the question of how soon democratic government is established in Japan.

Mrs. M'Keiver Named Head Of Youth Council

The executive board of the senior branch, N.A.A.C.P., appointed Mrs. Ella McKeiver of 213 Waverly Avenue, Mamaroneck, as director of the Youth Council, last night at the season's opening meeting of the organization at the First Baptist Church Parish House in Mamaroneck.

Other appointments were as follows: Marvin Mitchell, temporary chairman; Miss Mildred Douglas, temporary secretary; Violet Hodge, assistant secretary; and Robert Gudger, chairman of the membership committee.

Discussing the organization's membership drive, the Rev. C. F. A. Kirton, pastor of the Barry Avenue A.M.E. Zion Church, told Youth Council members they "need to have a sincere interest in the organization, which will develop the intellectual, social and political outlook of the community and its citizens."

Children of all races, colors and creeds should be encouraged to join, he said, and to become active members. Rev. Mr. Kirton emphasized the "great credit due" Mr. Ludwig, Mamaroneck High School teacher, for his "interest in the Youth Council and his desire to serve in helping establish the program for the coming year."

The next meeting of the N.A.A.C.P. is scheduled for Sept. 14.

Japs Were Urged To Continue Fight

TOKYO, (AP)—The Japanese said today that for two days after Emperor Hirohito told his people the war was over, several planes—evidently flown by fanatical suicide pilots—dropped pamphlets on major Japanese cities asking the people to disregard the Emperor's word and fight on.

A Tokyo resident, describing their action, said that the great majority of the people were shocked by the mere thought of disobeying the Emperor. The move died quickly, he said, for lack of popular support.

WAIT FIRST MOVE

MOSCOW, (AP) — Moscow's chess enthusiasts eagerly awaited the opening at 5 P. M. today of the United States-USSR radio chess match between leading players of the two countries.

U. S. To Collect On Lend-Lease, Byrnes Says

WASHINGTON, (AP). — Nations which received lend-lease aid had it straight from Secretary of State Byrnes today that the United States has by no means torn up their IOU's.

They will not be asked to pay in dollars because they do not have the dollar credits. But they are on notice that they will be expected to make some kind of settlement.

It seems probable they would be requested to pay off in the form of lowered trade restrictions — particularly the British, whose economic officials will arrive next week to discuss possible substitutes for lend-lease.

Byrnes made it clear in a formal statement issued yesterday that President Truman's report to Congress saying the $42,000,000,000 of lend-lease might as well be written off did not mean there would be no settlements of a kind not involving cash.

The State Department issued a press release using as a peg for Byrnes' remarks this question:

"In light of the recent lend-lease reports, are we to assume that all lend-lease debts are to be canceled and the only lend-lease settlements required are settlements for shipments unused or undelivered at the close of the war?"

To this Byrnes replied "there is no justification for that assumption."

He went on to say "we are not seeking paper contracts to pay dollars which will not be available to our debtors. But that does not mean that there are no lend-lease settlements to be negotiated."

Navy To Continue Flight Training

WASHINGTON, (AP) — The Navy announced yesterday it would continue to make flight training available to 17 and 18 year old high school graduates or students in their last semester of high school or secondary school.

The Navy said it wanted to guarantee a continuous flow of new pilots into the fleet.

Applicants must be unmarried and must agree to remain single until they are commissioned.

Holiday Monday, No Daily Times

All banks, municipal buildings, stores and other places of business will be closed Monday for the Labor Day Holiday.

There will be no delivery of mail from either Postoffice and The Daily Times will not be published.

DIES AT 130

JOHANNESBURG, (AP)—Ramonotwane, an African native credited with being 130 years old, died today.

3 Local Men Return Aboard Queen Mary

Three local men returned home yesterday from the European Theater of Operations, arriving on the Queen Mary in New York. They are Staff Sgt. Robert Sterling and Pfc. Henry Shapiro of Larchmont, and Sgt. William E. Pekrul of Mamaroneck.

Son of Mr. and Mrs. R. B. Sterling of 21 North Chatsworth Avenue, Sgt. Sterling went overseas in February, 1943, and served with the Signal Corps in Iceland for 18 months. He is a graduate of Madison High School, Brooklyn, and enlisted in the service in April, 1942, after attending Colby College. Sgt. Sterling trained at Camp Crowder, Mo. He is married to the former Dorothy Wake of Bayonne, N. J.

Pfc. Shapiro was graduated from Mamaroneck High School and entered the service in February, 1943. He is the son of Mr. and Mrs. Louis Shapiro of 167 Larchmont Avenue. Formerly employed at the Republic-Aviation Corporation in Farmingdale, L. I., he went overseas two years ago and served at an Air Service Depot in England.

Sgt. Pekrul resides at 214 Wagner Avenue. He entered the service three years ago, and was stationed in England. His parents, Mr. and Mrs. Fred Whyte, live in Aberdeen, Scotland.

Our Men In Service

Wins Second Award

The award of the Bronze Star Medal has been made to Capt. Walter J. Spuehler of 118 Palmer Avenue, Mamaroneck, for meritorious service from the 10th of February, 1944, to the 6th of May, 1945, in Italy, France, and Germany.

Capt. Spuehler has received a similar award for the campaign at Cassino. He has been overseas since December, 1943, serving as motor officer with the field artillery of Lt. Gen. Mark Clark's Fifth Army in Italy.

The citation reads as follows: "During this period Capt. Spuehler was battalion motor officer for a battalion of 240 mm howitzers. Although new types of equipment , which was the heaviest equipment used by the United States Field Artillery, he studied and supervised the maintenance problems in such a superior manner that at no time during operations was there a major equipment failure. His studies and knowledge of such special equipment have greatly contributed to the future use of the equipment issued the 240 mm howitzer. Capt. Spuehler's devotion to duty and untiring efforts reflect great credit upon himself and the Armed Forces of the United States."

En Route Back Home

S/Sgt. Raymond Hanson, son of Mr. and Mrs. George E. Hanson of 70 Lookout Circle, Larchmont, is stationed with the 45th "Thunderbird" Infantry Division at an Assembly Area en route home. A former member of the 7th Regiment, National Guard, S/Sgt. Hanson has served over six months in Austria, Germany and France.

Before he was called for service, S/Sgt. Hanson was employed by the American Cyanamid Company, Stamford, Conn. He received training at Camp Stewart, Ga., Camp Maxey, Texas, and Quonset Point, R. I. His brother, Nils Hanson, also a sergeant, is serving with the Marine Corps.

Under command of Major-General Robert T. Frederick, and previously led by Major-Generals W. W. Eagles and Troy H. Middleton, the Thunderbird Division has fought through 511 of the most savage days of the European war, crushing powerful German defensive positions in four invasions, over more than 1,000 miles of the most difficult combat country in the world.

Men of the 45th charged ashore lerno. They created, grimly held on D-Days in Sicily and at Sa- and finally broke out of the Anzio beachhead, and chased first-line Nazi troops out of Rome.

They hit the coast of southern France, drove the Germans up the Rhone, and finally fought into the heart of the Nazis' "Southern Redoubt," overrunning Nuremberg and Munich and, in the capture of the Dachau concentration camp, receiving a direct object lesson in the reason for their fight.

They won, among them, five Congressional Medals of Honor and more than 4,500 other individual and unit decorations for valor.

Philippine Reunion

Two Larchmont men met unexpectedly at an airstrip in the Philippines.

"We stared at each other for a moment as if we couldn't believe it, then shook hands. We talked for quite a while took some pictures and talked some more," is the way Bob Richelson described the meeting in a letter home.

He was on his way to another island when he had to wait overnight for his plane and, walking into the transient officers' camp saw Capt. Joseph Perciasepe of Cabot Road, Larchmont.

Capt. Perciasepe, who is 23 years old and has been in the service for 18 months, has 100 missions to his credit. He was on his way home when Richelson happened into his tent.

Builds Staging Area

Anthony Joseph Citrone, shipfitter, first class, of 1122 Knickerbocker Avenue, Mamaroneck, is a member of a Seabee detachment in the Philippines engaged in building a huge staging area for U. S. military forces when news of Japan's surrender was received.

Chief Petty Officer Citrone, whose wife, Mrs. Leonora Citrone, resides at the Mamaroneck address, formerly served in the Aleutians.

The unit was on its second Pacific tour of duty when hostilities ceased. During the first 21 months overseas, the battalion personnel built a large supply and repair base on Midway Island and an airfield and base in Hawaii, which remains one of the world's largest and most widely used air terminals.

Child Runs Into Truck And Suffers Injuries

Barbara Savage, 7, of 510 Hillside Avenue, Mamaroneck, was treated for a lacerated chin and contusions of the head Thursday night when she ran into the street and bumped into a truck proceeding east near 515 Halstead Avenue. The truck was operated by Horace Britt of Stamford, Conn.

11,000 DUE

NEW YORK, (AP)—More than 11,000 servicemen are aboard 10 transports due to dock in East Coast ports today after their voyage from Europe.

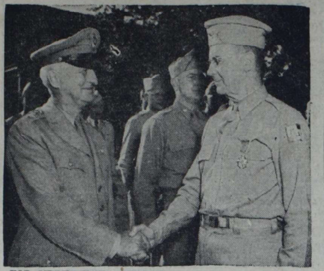

FOR MERITORIOUS SERVICE as commandant of Atlantic Coast transportation at Fort Slocum from Oct. '42 to '44, Col. Bernard Lentz was this week awarded the Legion of Merit by Maj. Gen. Thomas T. Terry, Second Service Command, shown congratulating him.

Yeoman Buckett Among 315 Survivors Of Indianapolis, Saved After 5 Days Adrift

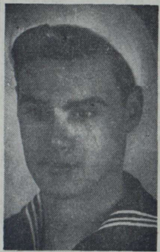

Y 2cl. VICTOR R. BUCKETT

After weathering two attacks by Kamikaze planes and participating in more than a dozen major engagements of the Pacific war, the U. S. S. Indianapolis was sunk July 30 taking with her 883 of her gallant men.

Among the 315 survivors was Yeoman 2cl Victor R. Buckett, USNR, son of Mr. and Mrs. Victor Buckett of 525 Halstead Avenue, Mamaroneck, who was rescued after five days in the water.

He was taken first to a hospital on Palieu Island where he was treated for exposure and abrasions of the legs and was later transferred to Guam where he wrote his mother recently that he was feeling better and hoping to be on his way home soon. He has received the Purple Heart for injuries he received in the attack.

The Kamikaze attack was made March 31, the day before the Easter morning invasion of Okinawa and, when the Indianapolis put in for repairs, Yeoman Buckett spent a short leave at home before returning to San Francisco. Before meeting disaster at the hand of the enemy, the Indianapolis downed nine enemy planes and sank one transport.

Yeoman Buckett is a graduate of Bellows High School and entered the service in September, 1942, receiving training at the Great Lakes Naval Station.

Nash Aboard Cruiser Hit By Aerial Torpedo

Aboard the U. S. S. Canberra when she was damaged off Formosa by a Japanese aerial torpedo last Fall was Pfc. Frank Nask of 306 Jefferson Avenue, Mamaroneck, it has been disclosed by headquarters of the First Naval District in Boston.

It was shortly before sunset Oct. 13, 1944, while the Canberra was in the protecting screen of ships around the aircraft carriers which were recovering their planes following a raid on Formosa, that seven Japanese torpedo bombers attacked the task force. Three of the planes were shot down, and the other four began a run on the Canberra, which was making an emergency turn to cope with them. The big cruiser had held fire up to this point to avoid hitting other vessels, but now her anti-aircraft gunners went into action and quickly downed three of the attackers. The fourth succeeded in launching its torpedo before joining the others in a flaming crash into the water.

A huge ball of flame shot more than 100 feet skyward when the missile exploded on the starboard side, killing one officer and 22 enlisted men and injuring about 40 others, as boiler rooms were destroyed and engine rooms temporarily flooded. No other casualties were suffered by the U. S. S. Canberra during her eight months' action in the Pacific.

Pfc. Nask, who has been serving with the United States Marine Corps since Dec. 8, 1942, has received the Purple Heart for injuries to his ankle and back sustained when the heavy cruiser was hit.

He is the son of Mr. and Mrs. Frank Nask of the Jefferson Avenue address and a graduate of Bellows High School. He received Marine Corps training at Parris Island, S. C., New River, N. C., and Portsmouth, Va.

Town Judge First To Pay School Tax

Judge Charles M. Baxter, Jr., was the first Town of Mamaroneck resident to pay the new school tax, Henry R. Dillon, receiver of taxes, reported this morning. The bills were mailed yesterday.

"That just goes to show," Mr. Dillon commented, "that he's a good judge of school teachers."

YANKS IMPRESSED

SAN FRANCISCO — Both American Army and Navy men are "impressed" by the extent of Japanese naval installations in the Tokyo Bay area, Lieut. Gen. Robert L. Eichtelberger, commander of the Eighth Army said today in a broadcast from Tokyo.

FHA Reports Home-Building Spurts Already

WASHINGTON, (AP) — Here are home-front highlights as the nation ends another week of peace (it's wonderful):

Private home-building is already increasing. The Federal Housing Administration said so. Big spurt coming soon.

You may have to pay more for work clothes, sheets, pillow cases. The OPA said the law compels it to let mills charge more—and that this may raise retail prices.

The heat's on Congress to decide who gets fired when a veteran gets his old job back.

And here are the cities hit hardest by unemployment, together with the number of people who applied for unemployment payments in the week ending last Saturday:

Detroit 87,557, Chicago 59,401, Los Angeles 50,578, New York 48,229, Newark 37,983, Buffalo 25,117, Paterson, N. J., 22,870.

The figures were announced by the Social Security Board.

The Board also reported nearly 600,000 claims for unemployment compensation were filed in the week ended Aug. 26, bringing the total of claims then on file to 960,913.

Matsumoto Talks On Radio Tuesday

The Rev. Toru Matsumoto of Larchmont will speak Tuesday at 8:30 A. M. on the Nancy Craig Hour over Station WJZ on the subject, "Obstacles to Democracy in Japan."

Rev. Mr. Matsumoto, who resides at the Larchmont Gables Apartments, is a member of the staff of the International YMCA and director of the resettlement of Japanese Americans for the Home Missions Council.

He was ordained a minister last year at the Dutch Reformed Church of Dr. Norman Vincent Peale in New York City.

TO RE-WED HUSBAND

KANSAS CITY, (AP) — Mrs. Ann Birdwell-Marshall, 19, announced today she would seek an annulment of her marriage to Jack Marshall, 33, Wichita, Kas., motorcar mechanic, uncle of her first husband, Sgt. Gene D. Birdwell, 21. She married Marshall 13 days ago and discovered Thursday that Sgt. Birdwell, reported killed in action last October, had been found alive

Rationing Board Fund Held Illegal

Local Appropriations To Finance Work Ruled Unauthorized

RECORDS PASS TEST

For the first time in more than 10 years, the State Department of Audit and Control has examined the financial records of the three local municipalities and the report shows that the books have a clean bill of health.

Notable among the comments and recommendations made by the state auditors, however, is the opinion that the appropriation for the rationing board is not authorized by statute and should be discontinued.

Since the inception of the OPA office here, the expense in connection with its operation has been shared on a pro rata basis by the Town of Mamaroneck, Larchmont, Mamaroneck Village and Harrison. The town's share last year was $679.80; the village paid $594 and Larchmont $463.50.

The objection to the item was made in the reports of Larchmont and the town but, apparently through an oversight since the same entry was on the books, was omitted from the Mamaroneck Village report.

The comment is entered in the town report as follows:

"The payments to the rationing board in the township for the period under review were made without proper authority and such payments should be discontinued." The statement then cites the opinion of the Attorney General rendered July 13, 1943, which states that "such a board is a federal project to which no payments could be made without violating the provisions of the state constitution."

The opinion bears out the opinion of former Councilman Munn Brewer and Attorney John Delius who have contended each time the town budget is up for consideration that the rationing board appropriation is not a legal expenditure of the budget. But it was included, in the words of the other councilmen, "because somebody had to pay it."

Edmund Pendleton, chairman of the rationing board, said yesterday that, if the expenditure were illegal, the municipalities could not be forced to undertake it and explained that if the support is ruled out of the budgets next year, the rationing board will have to go to the OPA in New York or Washington for advice and help.

He stated that such a move might lead to consolidation of community offices, meaning that local residents would have to go to another section to do their rationing business.

The rationing expense has cost the taxpayers about 10 cents per capita, he said, and added that the budget is even smaller for next year. "I hope the municipalities won't do anything drastic," he stated. "We will all just have to be patient for a while and everything will work itself out."

Another objection of the state auditors is the payment to patriotic organizations for expenses they incurred during the Memorial Day parades. The money should be paid directly to the vendors, the report states, rather than to the organizations upon presentation of receipted bills.

Criticism is also offered of the money paid to the Fire Department for the annual drill and council dinner.

In the Village of Mamaroneck report the auditors state, "There is no statutory provision for the expense of $875 for the annual fire inspection dinner."

The Larchmont report reads, "Section 89-22 of the Village Law provides for the public inspection and parade of the fire department and payment of the reasonable expenses thereof. Any other expenses such as refreshments, dinners etc,, are not authorized and should not be allowed by the Board of Trustees."

There is a statement in the village report applying to the internal control of receipts at Harbor Island and the suggestion

(Continued on Page Three)

Millheiser Back On Police Force

The first police patrolman in this vicinity to return to his post after overseas' war duty is Officer Philip Millheiser of the Town of Mamaroneck department.

Officer Millheiser, who has been with the department since Dec. 15, 1929, left Aug. 8, 1942, to enter the Air Corps and, after preliminary training in this country, was stationed in England as a corporal.

He resides at 264 King Street, Port Chester.

EDDA INTERNED

ROME, (AP)—The Ministry of the Interior said today Edda Ciano, daughter of the late Benito Mussolini, had been interned on Lipari, a grim island off Sicily, where her father once imprisoned scores of anti-fascists.

Lost And Found

HELP A HEARTBROKEN CHILD FIND HER LOST PAL—Black cocker spaniel puppy, white markings on chest. Wearing collar with metal tag bearing telephone no., Mam'k 1433. REWARD.

LOST—INTEREST PASS BOOK No. 3541. Return to COUNTY TRUST CO. Mamaroneck, N. Y.

LOST—A book, "The Meaning of Culture" by John Cowper Powys, Friday in or nea r the Village Lunch on Mamaroneck Avenue. Call Mam'k. 104.

Help Wanted—Female

Positions Available

For

Typists

In Both

White Plains

and

Chappaqua Offices

of the

Readers Digest

HOURS 8:30 A. M. TO 4:30 P. M.

OPPORTUNITIES FOR OVERTIME

Good Salaries

Apply For An Interview

at the Personnel Office.

80 Main St. White Plains

BETWEEN 9 A. M. AND 5 P. M.

or Chappaqua, N. Y.

BETWEEN 8:30 A. M. AND 3 P. M.

RELIABLE efficient houseworker, 3 mornings a week. From 9 A.M. to 1 P.M. Steady. Must like children. Call Mamaroneck 2871.

SECRETARY
STATISTICAL TYPING
5 DAY WEEK
State Age, Experience, Phone Number Box WP 7961, 113 W. 42 St. NY 18

STENOGRAPHER — Experienced. Switchboard and general clerical experience helpful. Fine permanent opportunity. Opposite Grand Central Station, N.Y.C. Apply Room 864 or phone Murray Hill 2-6452.

PAYROLL CLERK
Some Typing
STATE AGE, EXPERIENCE, PHONE NUMBER
Write WCP 7963, 113 W. 42 St. NY 18

GIRL for 5th Avenue Tailors. Dry cleaning experience not necessary. Hours 9 to 4. Call La. 2-3203 or N. R. 6-7095 evenings.

Help Wanted—Female

SALESWOMAN
AGED 25 - 35
Boys' department, capability rather than experience. Salary and commission. Permanent. GOOD OPPORTUNITY
BENJAMIN'S, NEW ROCHELLE

HOUSEKEEPER-COOK — Experienced. Reliable congenial surroundings. Good salary. Yonkers 3-5152. Box B-46, Daily Times.

COOK - HOUSEWORKER—$150 Small family, block from bus. References. Call Mamaroneck 1460 between 7 P. M. - 10 P. M.

NURSE - MAID—Two children. Experienced. Good salary. Call Mamarone k 1460 between 7 P. M. - 10 P. M.

GENERAL HOUSEWORKER
Plain cooking. Sleep in. Good salary. References.
Call Mamaroneck 208
Between 9 A. M. - 6:30 P. M.

NIGHT AND DAY ATTENDANTS
Private school. $25 per Week.
Call
RYE 887

WOMAN TO SERVE AS COOK and cafeteria assistant in Bellows High School, Mamaroneck. Phone Mamaroneck 630 for information or interview.

STATISTICAL Clerk, good at figures. Some knowledge of bookkeeping and typing helpful. Fine permanent opportunity. Opposite Grand Central Station, N.Y.C. Apply 60 East 42nd St., Room 864, or phone Murray Hill 2-6452.

Help Wanted—Male

MEN WANTED
ALLOY CASTING CO.
624 Fenimore Road, Mamaroneck

Boys Wanted
To sing in St. Thomas's. Salary. Call Thursday from 3:30 to 4 P. M. St. Thomas's Parish House.

DISHWASHER
Hours 12 to 8.
AL'S DINER 1011 Post Rd., Rye

WANTED AT ONCE
Construction Superintendent
Who has had at least 10 years experience in al types of construction. Preferably one who lives in Westchester County. Able to draw own details, following of foreman etc. Steady employment offered to right man. Apply giving all particulars as to background, salary expected, etc. Box B-47, Daily Times.

MEN—Occasional employment survey work. Hours 1 to 9:30 P. M. Permanent. No canvassing or selling. Write Box CR 901, J. A. Finneran, 1475 Broadway, N. Y. 18.

TREE MEN
Only experienced climbers apply. Top wages. Steady work, free to travel. Box B-45, Daily Times, Mamaroneck.

PIN BOYS
16 Years or Over
Highest rate per game paid and bonus. Call Mamaroneck 585 after 6 P. M. Mr. Macri.

VETERANS
Circulation Department has an opening for a neat appearing young man 18 or over to learn the newspaper business.
Must Own and Operate a Car
SALARY
BONUS
CAR ALLOWANCE
See Mr. Jones — 9 to 12
At The Daily Times
Mamaroneck, N. Y.

DRAFTSMEN, mechanical, essential and post-war, layout or detail, boiler and furnace pressure parts, including tubes and drums. Combustion Engineering. 200 Madison Ave., N.Y.C.

YOUNG MAN, early 20's. Opportunity manufacturer's office. Full details first letter. Write Daily Times, Box B-36.

DRAFTSMEN, mechanical, essential and post war, layout or detail structural steel, casings, duct-work. Combustion Engineering, 200 Madison Ave., N.Y.C.

DOORMAN, 2 PORTERS WANTED
Good working conditions.
Apply
Sup't. Orienta Apartments
or Call Mamaroneck 3762

MEN—Occasional employment survey work. Hours 1 to 9:30 P. M. Permanent. No canvassing or selling. Write Box CR 901, J. A. Finneran, 1475 Broadway, N. Y. 18.

SALESMEN—Restricted territories, cigarette lighters, novelties. Discount arrangement. Bonus on quantity. Appointment only. Annedorf Co. Inc., 300 Sheridan Blvd. Mt. Vernon 7-1929.

MAN — Good pay for experienced oil burner and stoker serviceman. See Whitey, Williams Heating Engineers, 18 Grand St., New Rochelle.

Help Wanted—Male

55 BOYS
Are Now Handling
Times Routes

With no post-war lay-offs, they will earn good money steadily each week until graduation from high school.

We have occasional opportunities to place new boys, 12 to 16, who want to earn $3 to $6 a week during the first 90 minutes after school.

Apply now for the first route opening in your neighborhood. Write, phone or call to see M. C. Jones, Daily Times, Mamaroneck, N. Y., Tel. Mamaroneck 2100.

DRAFTSMEN, essential and post-war, layout or detail with general experience in mechanical industries. Combustion Engineering Co., 200 Madison Ave., N.Y.C.

Help Wanted—General

WANTED—Man and wife on estate in Westchester County. $150. Must be trained servants. Wife good cook, man drive car and housework. Write CARPENTER, Room 921, 175 Main St., White Plains, N. Y.

Situations Wanted

MOTHERS—Do you want your child to learn and play while you work or go out for the day?
Mamaroneck 1875-R

YOUNG LADY — Experienced typist, would like work to do at home. Write The Daily Times, Box B-41, Mam aroneck, N. Y.

DESIRES TO DO LAUNDRY AT HOME. Work can be picked up Saturdays. Reliable, experienced. Mamaroneck 2228-R. 162 Pelham Street.

Business Opportunities

FACTORY building within 15 miles of Ossining, floor space 10,000 sq. ft. plus 3500 sq. ft. for outdoor storage space. Prefer long term lease with option to buy, will purchase if necessary.
Joseph T. McMahon Real Estate
Birney Lane Ossining 640

Merchandise For Sale

PEACHES
PEACHES AND PEACHES
Come and Pick Your Own
NOW!
Bring Baskets to
Stuart's
GRANITE SPRINGS, WEST. CO.

CONTENTS OF APARTMENT
Concert grand piano, furniture, etc. Telephone Saturday, Sunday or Monday evening. Larchmont 2-3069.

USED ICE BOX or COOLERATOR
High chair, small tricycle.
Call
Mamaroneck 3792

LADY'S BICYCLE
Good tires. Asking $25.
605 Jefferson Ave., Mamaroneck, or call Mamaroneck 1826-R.

ELECTRIC CLEANERS, Philco radio, hook rug, crib, sofa, chairs and other household articles. Call Larchmont 2-4835.

LARGE AND SMALL FANS—Portable and table radios, toasters, food mixers, portable batteries, broiler and irons.
ATOM ELECTRIC
1922 Palmer, near Larchmont Ave.
Tel. Larchmont 2-0880

CHATSWORTH STORAGE AND AUCTION ROOMS
Mid-summer Warehouseman's Sale of Fine Furniture, Antiques, Chinese, Austrian and Domestic Rugs, China, Glass, Bric-a-brac, Lamps, pictures and paintings. Included in this sale are: 10 pc. Duncan Phyfe Dining Room Set, Metal Terrace and Outdoor Furniture Sets, Twin Maple Bedroom Sets, uph. Livingroom furniture, Dinette Sets and Kitchen Furniture and many other pieces too numerous to mention.
Large selection of Used Furniture in Westchester County.

SOHMER mahogany grand, fine tone, $550. Studio walnut small piano, $350. Mason Bryant 9-6644, 110 W. 44th St., N. Y.

ELECTRIC RECORD PLAYER; washer, miscellaneous. Byram River range, dinette set, radio, refrigerator, fireplace set complete, cake mixture, miscellaneous. Byram River 8548.

TWIN BEDS, complete; foam sponge rubber mattresses. Solid mahogany beds, excellent condition. Write G. L. GORBELL, Larchmont Hills Apt., Larchmont, N. Y.

EARLY AMERICAN complete parlor suite. Mahogany and rosewood, hand carved. Sunburst design. Original horsehair upholstery. Love seat, armchair, 4 side chairs, marble-top center table. Also stone garden furniture. Call Larchmont 2-3761.

Sweet Corn — Fresh Vegetables
Picked Daily
A. MANGONE
830 CARPENTER PLACE
Back of Mamaroneck High School
Mamaroneck 3865

Merchandise For Sale

MAN'S BICYCLE—28 inch.
Good condition.
Call
Mamaroneck 1771-J.

5¾ H. P. 2-Cylinder outboard motor. Good running condition.—$85. Restwell sleeping board. Full size.—$5. Call Larchmont 2-1676 evenings.

PEACHES — Fresh from the trees. Purdy Farms, Granite Springs, Westchester County. Telephone Yorktown 732.

IRON fireman stoker, 100 lb. capacity. 5000 ft. of standard radiation. Good condition. Yonkers 5-2400.

A STARK PIANO
Excellent condition.
Call Mamaroneck 1859-R

PAIR fine mahogany bookcases, $70. Mahogany extension table, $59. George's, 105 West 51st, N.Y.C.

NEW GAS RANGES
No priorities, immediate deliveries. Also gas fired hot water equipment.
HOUSEHOLD HEATING CO.
200 North Ave. New Rochelle 2-5780

WE BUY, SELL AND TRADE
BICYCLES, TRICYCLES
Immediate Delivery. Large Selections.
LINDEMANN'S
76 BOSTON POST ROAD
Tel. Larchmont 2-0650.

REFRIGERATORS, washers, ranges, vacuums, radios bought, sold, repaired. Electric Servant, 14 Main St, Yonkers 3-7146.

MAHOGANY twin beds, complete. 4 Victorian side chairs.
CHATSWORTH AUCTION ROOMS
151 Mamaroneck Avenue
MAMARONECK 2853

RUSTIC, hurdle, post and rail fences, turkey farm wire, fence paints, railing and fence fittings. Frank E. Nash Fence Co., 395 No. Mac Questen Parkway, Mt. Vernon, N. Y.

Boats For Sale

14 FT. THOMPSON HULL with brand new 2½ H.P. Briggs and Stratton motor, at Village dock. Price $385, No. 10 M 1945. Tel. Mam'k. 2017.

Wanted To Buy

A BABY GRAND PIANO, spinet or upright, for studio. Cash. Mr. Barnett, 134 Chester St. Mount Vernon 8-6392.

Old Sewing Machines Bought
PORT CHESTER
SEWING MACHINE EXCHANGE
29 South Main St. Port Chester 3298

Call Larchmont 2-1473
High Cash Prices Paid
For antiques and other art objects. Complete homes and single items. All kinds of rugs, pianos, silver. All jewelry, oil paintings, bronzes, porcelain, etc.
D. OSCHAROFF
124 BOSTON POST RD., LARCHMONT
Buy also men's worn clothing and worn fur coats, typewriters, sewing machines, vacuum cleaners, radios.

REFRIGERATORS, WASHING MACHINES, FLAT TOP GAS RANGES
ALEX SCOTT
73 Cedar St. New Roch. 2-3183

Autos For Sale

DE SOTO, 2 door sedan, 1937. Original owner. Just overhauled. Perfect condition.
Call Larchmont 2-0608

STATION WAGON—1939 International, excellent condition. Good tires. Glen Truck & Sales Service Inc., 217 W. 3d St., Mt. Vernon.

1939 FORD PANEL DELIVERY—$470
1934 DODGE DUMP TRUCK—$250
241 Main St. New Rochelle 6-7080

MODEL A FORD COUPE—Excellent condition, $150. CLEAN 1937 PACKARD SEDAN, Model 120, radio and heater, $550. 1938 Plymouth sedan, radio and heater, good condition, $550. Call Mamaroneck 2535, 8 A. M.-8 P. M.

THE NEW ENGLISH AUSTIN
Now On Display at
149 Boston Post Road
Larchmont, N. Y.

Autos Wanted

PREFERRED USED CARS
BOUGHT AND SOLD
149 Boston Post Road
Larchmont, N. Y.

ALL MAKES OF CARS
Bought for cash. Top prices paid.
H. T. FLINN MOTOR CO.
Larchmont, N. Y.

Boats For Sale

14 FT. FLAT BOTTOM BOAT—Front and rear compartment. 4 H.P. outboard motor. All excellent condition. $100. Call Larchmont 2-0311.

LYMAN 13⅓ ft. RUNABOUT, 22 H.P. Johnson Seahorse—$350.
Call
Larchmont 2-2799

12 H. P. JOHNSON SEA-HORSE OUTBOARD MOTOR. Good condition. Phone Mamaroneck 1869.

Notices

SAILBOAT SHOW
In the water at Hudson Park, New Rochelle, Sunday, September 2nd, 10 A. M. Post Road Boat Yard, Monday, 10 A. M. Frostbite and Junior models demonstrated. A real opportunity to judge a boat's ability under actual sailing conditions.

Business Notices

Furnaces Thoroughly Cleaned. $10
Household Heating & Appliance Co.
200 North Ave. New Rochelle 2-5780

Landscape Specialists
New Lawns, Planting, Tree Moving
THE FROST & HIGGINS CO.
White Plains 1228

GENE'S RADIO SHOP
F. M. Radio and Television
All Electrical Appliances
124 Prospect Ave. Mam'k. 687
Open All Day

JAMES A. ISBISTER
CONTRACTOR & BUILDER
Carpentry, repairs, alterations, roofing, painting, decorating.
Tel. Larchmont 2-0218

PAINTER - CONTRACTOR. Estimates. Painting, decorating, paper hanging, plastering. Prompt service.
I. LEICHTER
Park 1118-J or 1968-J

SEWING MACHINES and Vacuum Cleaners. Sales and Service. Port Chester Sewing Machine Exchange, 29 South Main St., P. C. Tel. 3298.

STORM SASH, SPECIAL MILLWORK
Mason Materials Lumber and Insulation.
MAMARONECK LUMBER SUPPLY CO., INC.
Fenimore Road & Waverly Ave.
Tel Mamaroneck 450

Tree Specialists
Pruning, Cavity Work, Spraying Feeding.
THE FROST & HIGGINS CO.
White Plains 1228

CHIMNEYS CLEANED
CALL MAMARONECK 1485

SEWING MACHINE SERVICE—Done at home or shop. Guaranteed. Buy or sell. WILLIAM BARBIERI, 113 Spencer Place, Mam'k. 109.

J. S. BROD, CARPENTER & BUILDER
Roofing, jobbing, repairs and alterations in all its branches.
Tel. Mam'k 526

INTERIOR AND EXTERIOR
PAINTING - DECORATING
PAPER HANGING
ESTIMATES GLADLY GIVEN
BEST QUALITY ONLY
95 PARK AVE., HARRISON, N. Y.
PARK 3905
JOHN FRANCHI

PAINTING - DECORATING
INSIDE AND OUTSIDE
ONLY DUTCH BOY
AND LEADING BRANDS OF PAINT USED
Stucco Houses Sprayed
With Waterproof Paint.
Estimates Cheerfully Given.
QUAKER DECORATORS
CALL MAMARONECK 994

REAL ESTATE

Real Estate and Insurance
Peter C. Doern, Jr., Inc.
120 Mamaroneck Ave. Tel. 3311
Doern—Westchester Real Estate Since 1869

Real Estate and Insurance
J. Dinolfo & Co., Inc.
323 Mamaroneck Ave. Mam'k. 1212

EDWARD J. PAYNE
REAL ESTATE BROKER
111 Mamaroneck Ave. Mam'k. 3627

ARTHUR DUNN, JR.
900 Old Post Rd. Mam'k. 646

Complete Real Estate Service
BARNEY EPSTEIN
200 W. Post Road. Tel. Mam'k 2

Apartment For Exchange

WANT TO EXCHANGE 4-room apartment, convenient to station and stores, for larger apartment or house. Call Larchmont 2-0463-R.

DESIRE to exchange 3 room apartment, East 48th Street, N. Y., for 4 room apartment in Mamaroneck or vicinity. Call Plaza 3-1575.

Furnished Rooms

MASTER BEDROOM, suitable for one or two women. Vicinity of Murray Avenue School. Near bus. Call Larchmont 2-3975.

Farms For Sale

NEW MILFORD—For sale, 10½ acre farm, 1½ miles from town. 8 rooms, bath. 600 ft. state road. 1,000 ft. of stream. Property on both sides. Poultry house, 1,500 capacity. Running water throughout. Garage. Cow and horse barn. Asparagus, raspberries, grapes. Price $18,500.
PHILIP G. TILLION
PHIL MIL FARM
Tel. New Milford 971.

Houses For Sale

MULTIPLE DWELLING BARGAINS
3-family frame on plot 50x200, steam heat, nice grounds, convenient to everything. Price $6,750

2-family stucco modern home—50x100, each floor 5 rooms and colored tiled bath. Steam heat. Excellent condition. Wonderful value at price of $10,500

4-family stucco building—large plot. Hot air heat. 4-car garage. Wonderful opportunity for investment. Asking $11,500. Terms.
OCCUPANCY UNDER OPA REGULATIONS.
See BARNEY EPSTEIN
200 W. Post Road. Tel. Mamaroneck 2
Many other bargains.

$6,000
A new listing. Owner must sell account health. Seven room house, coal heat, extra large living room, garage. Plot 100x150. Extra lot to build. See by appointment only.

also
TO SETTLE ESTATE
Eight room house on Carroll Avenue. Oil burner, built-in garage.

See
EDWARD J. PAYNE
111 Mamaroneck Avenue
Phone 3627 or 3825 Open eve. 7-9 P.M.

$6800
With 20% cash, buys well built Frame Stucco 6-Room House. Bath. Garage. Good size plot. Near Daniel Warren School.

Also
$7800—Buys a 2-Family House. Five rooms each floor. 4-year-old heater. 2-Car Garage. House in excellent condition. Call or see
EDWARD J. PAYNE
Office, 111 Mamaroneck Avenue
Tel. Mam'k 3627—3825

LEAVING TOWN, MUST SELL
ASBESTOS SHINGLE HOUSE
7 rooms, 2 modern baths and streamlined kitchen. New oil burner. All new brass plumbing. 1/3 acre, large garden with pool and outdoor terrace. Charming old house.
$13,000
Call broker evening, Larchmont 2-2366. Days, Larchmont 2-2800
For Appointment to Inspect.

LARCHMONT $11,000
Attractive English cottage of brick and stucco. 2 bedrooms and bath. Large attic. 1 car garage. Low taxes. Convenient location.
WESTCHESTER PROPERTIES, INC.
36 West 44th Street, N. Y. C.
Tel. Larchmont 2-0208

6 ROOMS, BATH, SHINGLE HOUSE. Garage. 50x100. Nice neighborhood. Price for quick sale.
No Broker.
306 Sterling Avenue, Mamaroneck

HALSTEAD MANOR
Frame house, 6 rooms and bath, one garage. Plot 65x100. Good condition. Daniel Warren School District.
Asking $6,500.
RYE NECK
6 rooms and bath. Good section. 90 days' occupancy. Large plot.
Low Taxes. Asking $7,000
HARBOR HEIGHTS
Lovely 6 room, 1 bath house, fine section. Needs decorating, 50x100.
Asking $7,500.
ROBERT D. PAYNE, INC.
336 MAMARONECK AVENUE
TEL. MAMARONECK 158

NEW ROCHELLE, Larchmont Wood section, English type home finest construction, 2 acres exceptional planting and views, near station, stores, schools; modern all through, first floor, attractively laid out with electric kitchen; 2nd floor 4 bedrooms, 3 baths; oil burner, slate roof, 2 fireplaces, 2 car garage. Asking price $41,500. Phone owners during holiday. Greenwich (Conn.) 5391.

ENGLISH stucco, 7-rooms, lavatory, tile bath, oil heat, large plot, 2-car garage. Very convenient. Price $14,000. See Osterhoudt, Realtor, Pleasantville 13.

Wanted To Rent

3 OR 4 Bedroom house by October 1st, accessible to school. Responsible party employed by a national concern. $75 - $100. Box B-48, Daily Times.

HOUSE with 3 or more bedrooms, lower Westchester. Have 4 room apartment in Manhattan to exchange if necessary. References exchanged. Whitehall 4-0328 or Box B-42, Daily Times, Mamaroneck.

YOUNG executive, wife and child, want 2 bedroom unfurnished apartment. Finest references. Bronxville 2-1458.

WANTED—2 or 3 bedroom house or cottage—on Harlem Division preferred. References. Box B-43, Daily Times, Mamaroneck.

Real Estate Wanted

DESIRE TO BUY modern 7-room house, 2 baths. Convenient location Under $20,000. All cash. Write THE DAILY TIMES, Box B-32.

WANTED TO BUY—Lot 75 x 100, or 100 x 100. Residential section in Mamaroneck or Rye. Write The Daily Times, Box B-39.

LAND with lake or stream, 200 acres or more undeveloped, cheap. Room 2024, 150 Nassau St., N.Y.C.

Room & Board Wanted

ROOM AND BOARD WANTED by elderly lady in refined home. Write Post Office Box 167, Larchmont

Lots For Sale

OLD MEAD FARM PLOTS. A new road now under construction opens up a choice section previously not accessible. Owner Elizabeth Quinlan, Yorktown Heights, N. Y.

LEGAL NOTICE

NOTICE OF PUBLIC HEARING
PLEASE TAKE NOTICE that a public hearing will be held by the Board of Trustees of the Village of Mamaroneck, New York, on the 17th day of September, 1945, at 8:15 o'clock in the evening of that day, at the Village Meeting Rooms at Mount Pleasant and Prospect Avenues in the Village of Mamaroneck, New York, for the purpose of considering the desirability of amending and changing the present provisions of the Zoning Ordinance of the Village of Mamaroneck, said proposed changes and amendments being in the following particulars:
FIRST: Amending Article 1, Section 1 of said Zoning Ordinance by adding thereto a paragraph to be designated 2B, which shall read as follows:
2B. In every Residence "A" and "B" District no building shall hereafter be erected on a lot containing an area of less than five thousand square feet, and having a frontage of less than 50 feet on any street on which the lot abuts, provided that a building may be erected or maintained on any lot separately owned at the time of the passage of this Ordinance.
PLEASE TAKE FURTHER NOTICE that at said public hearing, all persons interested will be given an opportunity to be heard.
BY ORDER OF THE BOARD OF TRUSTEES, VILLAGE OF MAMARONECK, NEW YORK.
Dated: Mamaroneck, New York
August 31st, 1945.
VILLAGE OF MAMARONECK, N. Y.
F. H. BULL, JR.
Treasurer-Clerk.
Sept. 1 ts 1

BormannReported Allied Prisoner

LONDON, (AP)—Martin Bormann, stocky, square-jowled Chief Deputy of the Nazi party once rumored to have died at Adolf Hitler's side, was reported by the Berlin radio to be in Allied hands again today.

The broadcast gave no details of where Bormann was or what official announced his arrest.

Shortly before the radio announcement, Associated Press Correspondent Charles Chamberlain reported from Hamburg that "British military circles believe that if he (Bormann) is a prisoner, he is in the Russian zone."

Bormann's name appears first on a list of Nazis to be tried as war criminals at Nuernberg next month.

Exam Slated For City Job

The post of superintendent of maintenance and construction for Rye City is now open to candidates with the proper training and experience, it was announced today by the State Department of Civil Service. The incumbent, Edward P. Dempsey, was appointed solely on a provisional basis and must take an examination along with other candidates.

An examination has been set for Oct. 6 and all applications to take it must be filed at Albany not later than Sept. 14.

In addition to having been legal Rye residents for at least four months immediately prior to the examination date, candidates are required to have seven years' practical experience in road and sewer construction or maintenance, and graduation from a standard high school or three years of experience plus a degree in civil engineering.

A satisfactory combination of training and experience is also permitted, even though it does not fit into the above categories. Salary is $3,000 a year.

Missing Girl Is Sought In Rye

Hjordis Sorenson, 13, was being sought by Rye and New York police today after her mother reported that the girl had been missing from her home in New York since 9:35 A. M. yesterday. The girl's grandmother lives in Rye.

Hjordis is described as blonde, wearing a green dress and moccasins, and heavy set for her age.

DeGAULLE REPORTS

PARIS, (AP) — Gen. DeGaulle called the French Cabinet into an urgent meeting today to make his report to the Ministers on the results of his eight-day trip to the United States and Canada.

TO LAND AT SINGAPORE

NEW YORK, (AP)—The Tokyo Radio said today that vanguards of Allied occupation forces will begin landing at Singapore soon, after the formal signing of the surrender documents at Tokyo.

Homer, N. Y., was the locale of Edward N. Westcott's famous novel "David Harum."

DAILY CROSSWORD

ACROSS
1. Thick cord
5. River (Eur.)
9. Wicked
10. Dexterous
11. Biblical name (poss.)
12. Bodies of water
14. Alcoholic liquor
15. Iowa (abbr.)
17. Hasten
18. Bone (anat.)
19. Bewitch
22. Equipment
25. Owing
26. Expression
27. Body of water
29. Nocturnal mammal
31. Greek letter
33. Linen vestment (Eccl.
35. Learning
38. Joseph's second son
41. Man's nickname
42. Solemn wonder
43. First note of the scale
44. Ugly old woman
45. Quick
48. So. Am. republic
50. Contest of speed
51. Stop
52. Pulled
53. Off

DOWN
1. Re-examine for correction
2. Baking chamber
3. Fastener
4. Girl's name
5. Juice of plants
6. Seaport (Finn.)
7. Hawaiian greeting
8. To line again
11. Eager
13. Biblical name
16. Particle of addition
20. Young bear
21. Cure
23. Like
24. Hindmost
28. A wing
30. Sign of infinitive
31. Close to
32. Above
34. Offer
36. Piece of real property
37. Border
39. Calcium sulphide (Homeopathy)
40. Variety of coffee
44. Nuclei of starch grain
46. Frozen water
47. Moisture
49. The hawthorn

Yesterday's Answer

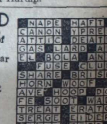

THIMBLE THEATER Starring Popeye

VIRGIL By Len Kleis

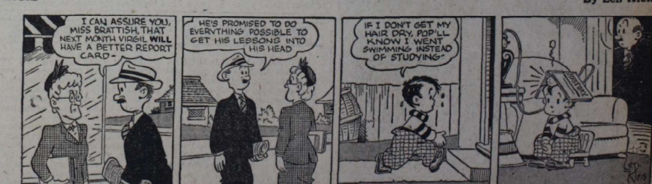

BIG SISTER By Les Forgrave

DONALD DUCK By Walt Disney

CHAMPIONSHIP WINNER AND RUNNER UP at Winged Foot Golf Club yesterday, left to right, Mrs. Ellis Baum of Mamaroneck, who retained her title, and Mrs. Donald O'Brien of Mamaroneck, defeated contestant.

Mrs. Baum Holds GolfChampionship At Winged Foot

Before a gallery of more than 100 spectators, Mrs. Ellis Baum of Mamaroneck, last year's club champion at the Winged Foot Golf Club, yesterday retained her title, defeating Mrs. Donald O'Brien, also of Mamaroneck in a close match at the club.

In the "Beaten Eight" match, Mrs. David Christiansson of Mamaroneck defeated Mrs. O. D. Russell of New York City.

Mrs. Ann Lyons of Larchmont defeated Miss Kathryn Kelly of New York in the "Second Flight" event.

"Consolation" play winners were Mrs. Keith Estelle of Larchmont in Class A with a net of 84, and in Class B, Miss Olive Koch of New York, also with a net of 84.

With Hostess And Traveler

DUHIGS ENTERTAIN

Recent house guests at the home of Mr. and Mrs. Stanley W. Duhig of Old White Plains Road, Mamaroneck, were Brig. Gen. George F. Wooley, Jr., and Mrs. Wooley of Cambridge, Mass. Their son, Robert, was married Saturday to Miss Dorothy A. Forrester, daughter of Harold P. Forrester of 21 Orsini Drive, Larchmont, at St. John's Episcopal Church. Gen. Wooley serves with the Signal Corps of the Seventh Army. During their stay they were guests of honor at a luncheon at the Larchmont Shore Club.

GUESTS AT WANGS

Overnight guests last night at the home of Mr. and Mrs. John A. Wang of Oxford Road, Larchmont, were their cousins, Lt. and Mrs. F. Raymon Rosencrans of Los Angeles, Calif. Lt. Rosencrans is stationed at the Lake Placid Recreation Center.

HOME FROM MAINE

Mrs. William Donovan and her son, Harry, have returned to their home on Knollwood Avenue, Mamaroneck, after spending a month visiting Mrs. Donovan's parents in Bath, Me.

GUEST FROM NEW ORLEANS

Miss Jeanne Shields of New Orleans, La., is the house guest for several weeks of Mrs. Richard C. Harris of 214 Livingston Avenue, Mamaroneck.

SKIDMORE SENIOR

Miss Miriam Blechman of Mamaroneck leaves Tuesday for Skidmore College where she is a member of the Senior Class. Editor-in-chief of the Skidmore News, official college paper, she is majoring in psychology. Miss Blechman is the daughter of Rev. Nathan Blechman and Mrs. Blechman of 530 Palmer Avenue.

HOME FROM FARM

Mr. and Mrs. John B. Coffinberry and their daughters, Ann and Nadine of 18 Coolidge Street, Larchmont, returned recently from Dallas, Pa., where they spent the Summer on the farm of Mrs. Coffinberry's parents, Mr. and Mrs. Dorrance Reynolds. During their stay they entertained Miss Susan Taylor, daughter of Mr. and Mrs. Douglas Taylor of 35 Kilmer Road, Larchmont.

AT NARRAGANSETT PIER

Mr. and Mrs. Edward J. Sullivan and their son, Erward Norton of 134 Harmon Drive, Larchmont, are spending the Labor Day weekend at Narragansett Pier, R. I.

MARSCHNERS HOME

Mr. and Mrs. Fred Marschner of Larchmont Acres, Larchmont, returned recently from Lake Pontoosic near Pittsfield, Mass., where they vacationed for two weeks. Their son, Lieutenant (s.g.) Howard Marshner, U.S.N.R., has been serving in the South Pacific for four years.

TO ATLANTIC CITY

Mr. and Mrs. Howard S. Margerum of Larchmont Acres, Larchmont, will leave at the end of the week for Atlantic City, N. J. They recently returned from vacationing in Portsmouth, New Hampshire, and Springfield, Mass.

HOWARD LINDSAY, actor, superintends, while his wife, Dorothy Stickney, pours used cooking fat into the container. Used fat helps make paints, synthetic rubber, soap, pharmaceuticals and other products.

WAC Reaction To Surrender Related By Corp. Kuritzky

* * *

CORP. SADYE KURITZKY

The news of Japan's surrender and the end of the war, as it came to a WAC encampment in Manila, is described in a letter written Aug. 14 by Corp. Sadye Kuritzky to her parents, Mr. and Mrs. Albert Kuritzky of 225 Mamaroneck Avenue, Mamaroneck.

Corp. Kuritzky was transferred last Spring to the Philippines from New Guinea, where she served with the Signal Corps. She has been a member of the WAC since January, 1943.

A Life Magazine war correspondent come into the club where service men and women were relaxing and told them the good news, Corp. Kuritzky wrote, and from then on "nobody bothered with the curfew!"

Early in the morning, the Mamaroneck WAC and her buddies were awakened "by the kids yelling 'the war is over.' We went outside and saw the flares and heard the whistles from the ships going full blast.

"Tried to go back to sleep but was too nervous, so I got dressed and went to the orderly room and listened to the radio."

The letter concludes with "I will just have to sit and pray that I will be home for Christmas." Corp Kuritzky described a Chinese funeral procession she recently witnessed, "with a band leading the funeral, professional mourners pushing the hearse and the followers holding black streamers."

Corp. Kuritzky was the first Mamaroneck woman to be enrolled on the National War Fund Honor Roll. With her two seventeen brothers, Philip, now on furlough after overseas service, and Albert, she was sponsored by her father.

Formerly employed as a telephone operator, she received basic WAC training at Daytona Beach, Fla., and was later assigned to the Dental Corps at Fort Warren, Wyo. She also was stationed at Camp Crowder, Mo., and Fort Oglethorpe, Ga.

Corp. Kuritzky was graduated from Mamaroneck High School with the Class of 1934, and was formerly associated with the Mamaroneck Village Offices and the New York Orthopedic Hospital, White Plains.

WEEK END TRIP

Mr. and Mrs. W. J. Montgomery of 5 Winged Foot Drive, Larchmont, and their children, Carol, Maria, and Territa, left yesterday for a trip through New Hampshire and Vermont over Labor Day weekend. They will stop at Hanover, N. H., Plymouth, N. H., and Newport, Vt.

The family plans to move to Kansas City at the end of September.

Housewives Offer Varied Views On Parking Meters

BY RUTH K. TAUB

Opinion among Larchmont housewives polled yesterday regarding the proposed installation of parking meters in Larchmont, particularly in respect to the meters in the shopping area, varies from "it might help the situation" to "we don't want them here, they're a nuisance and wouldn't help any."

The distaff side doesn't express itself so strongly as do the men according to the numerous letters they have written to The Daily Times expressing their disapproval, to use an understatement.

However, there are plenty of women, who would be the ones using the meters during the week for their shopping and other errands, who definitely object to the proposed plan, presented recently to the Board of Trustees of the Village of Larchmont by Trustee E. Spencer Greason.

Chief complaint is "how are we going to get our hair done inside of an hour, if we have to use a parking meter?" The ladies have got something there.

Even some of those who think it would help the increasingly pressing parking problem in Larchmont don't like the idea of having the parking meters installed.

Objections range from that of Mrs. Harold Archambault of 87 North Chatsworth Avenue, who called them "an unsightly nuisance," disregarding the nickel aspect, and said "Larchmont's not a city, why have something like that here?" to the opinion of Mrs. Bertram R. MacMannis of 20 Wendt Avenue, who also mentioned the fact that "Larchmont is a small community" and described parking meters as "a pain in the neck."

Two residents, neither of whom "really like the idea," expressed themselves as ready to agree to the proposal if the village of Larchmont actually needs the estimated revenue." They are Mrs. J. R. Byrer of 16 Gerlach Place, who doubted that meters would be any particular help with the problem, and Mrs. John A. Wang of Oxford Road. Mrs. Wang said the meters were more of a nuisance, and very impractical, and was one of several housewives who suggested the advisability of a large parking space for the use of shoppers, instead of parking meters.

Mrs. John Worden of Huguenot Drive, said the meters would do away with double parking, but would not make much difference in the space available for shoppers. "There are simply too many cars here for the size of the place," she said. "But if the people want it and it's going to help, then I'm for it."

Even though she can't find parking space, "as often as not," Mrs. Olney Steffens of 15 Briarcliff Road, doesn't think that meters are the answer to the problem. "But I'm not dead set against the plan," she said.

Diagonal parking was suggested as an alternative to meters by Mrs. R. L. Daggett of 2 Winged Foot Drive, who said that "we certainly need something to clear up the congestion, there just isn't enough room for all the cars." Parking lots were suggested by Mrs. Milton A. Case of Larchmont Acres and Mrs. Russell Gould of 54 Myrtle Boulevard, who "wouldn't like parking meters a bit." Mrs. Case declared that the merchants should own a parking lot jointly, "with no further financial obligation placed on the taxpayers."

Parking meters are a "very good thing," in the opinion of Mrs E. Brooks Jakeman of 24 Willow Avenue, who suggested the charge of a penny an hour instead of a nickel. "It would remove the nuisance of double parking and has certainly improved the situation in New Rochelle," she pointed out. Mrs. Colby Kalloch of 3 Brook Place, who doesn't drive herself, agreed substantially with Mrs. Jakeman.

On the other hand, parking meters would make the congestion worse than it is now, thinks Mrs. L. L. Fulton of 64 Edgewood Avenue. "People would feel that they had the right to stay all day, if they paid their nickels," she remarked. Mrs. John Coffinberry of 18 Coolidge Street, however, thinks that meters would help, "especially on a holiday weekend like this."

Mrs. J. Stanley Baughman of 34 Flint Avenue, spoke for a good many residents when she said she was against parking meters. "They are unnecessary for a small community, like ours," she said.

So that seems to be the score. Larchmont needs something, apparently, to improve its parking space situation, but parking meters may not be the answer.

BARCLAY ON BRIDGE

FOLLOW A GOOD IDEA

WHEN YOU have a good idea to start with, and know it is a good one, keep on following it unless something happens to show that it is not suited to the particular situation or unless a better idea comes into the offing. That is the case with leading trumps against a contract reached after the declarer bid two suits and his partner then showed a preference. Probably his shortage, in the suit not preferred, betokened ruffing of losers in that suit—a process which could be halted by making the dummy use up his trumps on trump leads.

North: ♠ Q J 10 ♥ Q 9 8 5 ♦ 6 5 ♣ Q 9 8 6

West: ♠ 8 7 4 3 ♥ K 7 6 3 ♦ A 7 3 ♣ 7 4

East: ♠ 9 6 ♥ A 4 2 ♦ Q J 9 8 ♣ A J 10

South (Dealer): ♠ A K 5 2 ♥ 10 ♦ K 10 4 2 ♣ K 5 2

(Dealer: West. Both sides vulnerable.)

West	North	East	South
Pass	1♠	1♥	1♠
1♥	Pass	2♥	2♠
Dbl.			
4			

Pretty punk opening bid by East, with his two four-card red suits which cried out for a heart opening followed by a diamond bid if he had to rebid. But still worse defense by Mr. West, aided and abetted by his partner.

Figuring correctly at the start, West reckoned that South might want to ruff some diamonds in the dummy, and so led a trump the spade 3. But he didn't adhere to his good plan. South took the opening spade lead with dummy's 10 and led the diamond 6 to the J, K and A. Right there West should have led another trump, but he decided to switch to his partner's suit with the club 7, the 10 letting the K win. The diamond 2 was then led to the 8, and East again failed to lead a spade back. He picked the club A, followed by the J, which West ruffed.

The heart 3 was led to the A, and the heart 2 ruffed by the spade 2. Followed a diamond ruffed by the spade J, a heart by the spade K, a diamond by the spade Q and a heart by the spade A. That made the contract secure, and South gave up the 13th trick to West's final trump.

Your Week-End Question

What is the most difficult problem connected with the bidding of extremely strong hands?

Distributed by King Features Syndicate, Inc.

PFC. MARGARET NELSON, daughter of Dr. and Mrs. Erwin E. Nelson of Yonkers, has an entry in the Army Art Show in the National Gallery at Washington, she is exhibiting "Post Motor Pool—March Night," which won a prize in a nation-wide contest of soldier art. The Infantry Journey has published the prize-winning exhibits in book form. At the right is "Soldier Asleep At USO," a pencil sketch by Pfc. J. Aurelio Yannerino, son of Mr. and Mrs. Michael Yannerino of New Rochelle.

Work Of Red Cross Goes On, County Chairman Declares

"Hostilities have ceased but the work of the American Red Cross goes on," said Thomas E. Hardenbergh, chairman of the Westchester County Chapter, in a statement issued today.

Outlining the work of the Red Cross in the postwar period, Mr. Hardenbergh stated that services to the armed forces and to veterans will continue after V-J Day as long as there is a need.

"Red Cross personnel overseas will remain at the side of our occupation forces," he said. "The end of the war will have no immediate effect on our club program overseas, and installations will continue to open in Germany for the benefit of the Army of Occupation. In the Pacific Red Cross personnel at present will be called upon for even increased service.

"The millions of men returning to their homes look to the Red Cross for advice, information and assistance. Our Home Service workers are ready to assist in the development of claims for governmental benefits and to give financial aid to families of claimants during the transition period.

"As returning troops pass through staging areas, Canteen and Motor Corps will give individual service to the men. The Camp and Hospital Committee, through community resources, will continue to supply needed equipment and comforts to wounded servicemen and veterans in domestic hospitals, and to aid in bringing holiday cheer to the occupation forces and all others overseas.

"Our long-range program for providing medical social service and recreation for hospitalized servicemen will be greatly extended and intensified. Emphasis will be on helping the individual to adjust to his handicaps and to his ultimate rehabilitation. For this program the Red Cross is asking now for 3,000 workers.

"Though the extent of the demand cannot now be determined, the American Red Cross will continue to serve as an agency of the people to express their voluntary interest in the emergency welfare of foreign civilians in need.

"In Westchester, the hundreds of Red Cross volunteers serving in civilian and federal hospitals as Gray Ladies, nurse's aides, dieticians aides and arts and skills instructors will continue as long as they are needed.

"Our peace time program calls for an extension of first aid training and of the network of Red Cross highway first aid stations. At the same time education in first aid, water safety and accident prevention will be extended to schools and colleges, industrial plants and in the home.

"Disaster preparedness will call for improved and efficient organization, the Junior Red Cross will find an ever widening field of work, home nursing will continue its vital educational program, and so it will be with all Red Cross services wherever there is need.

"The war against human suffering is never over for the Red Cross."

GUESTS ENTERTAINED

The Misses Edith and Grace Drysdale of Canada, who have been spending the Summer with their sister, Mrs. Herbert Smith of 51 Elm Avenue, Larchmont, were guests of honor Friday afternoon at a small tea given by Mrs. John H. Warren of 49 Iselin Terrace at her home.

Guests included Mrs. Smith, the Misses Drysdale, Miss Virginia Warren, Mrs. Stanley Greene, Mrs. Clifford Hartley, Mrs. Roland Tree, and Miss Diana Tree, all of Larchmont.

A Thought For Food

SPECIAL FRUIT DESSERT

Veal Rissoto
Snap Bean Salad
French Bread
Fruit Cassrole

(Recipes serve four)

Veal Rissoto

Four thin pieces of veal cutlet
One-quarter pound sausage meat
One onion
Two tablespoons butter or margarine
Two cups rice
One cup cooked tomatoes
One cup chicken stock
Two tablespoons grated cheese
Two tablespoons chopped parsley

Dice onion and brown in fat. Add crumbled sausage meat and cook five minutes. Wash rice and combine with tomatoes and chicken stock. Simmer gently 20 minutes or until rice is cooked. Add cheese and sausage meat. Beat well to form a creamy Rissoto. Brown seasoned veal cutlets in butter or margarine. Add one and one-fourth cup water, cover and cook for 20 minutes. Transfer to hot platter, sprinkle with parsley. Pour one-half cup of gravy from pan and serve Rissoto around platter.

TO SYRACUSE

Miss Viola Latimer, daughter of Mr. and Mrs. C. A. Latimer of 628 Wood Street, Mamaroneck, leaves tomorrow for Syracuse University, where she will be enrolled as a member of the freshman class. She was graduated in June from Bellows High School.

IN MIDDLEBURY, VT.

Mr. and Mrs. H. Richmond Campbell and their young son, Wallace Richmond, of 515 Rushmore Avenue, Mamaroneck, are spending the holiday weekend in Middlebury, Vt.

Chimney Corners Campers And Staff Back Home Again

A contingent of 22 campers, counsellors and staff workers arrived in Larchmont and Mamaroneck recently from Camp Chimney Corners, Becket, Mass.

Those arriving were: Campers, Terry Schabacker, Ruth Stevenson, Cheryl Traendly, Bunny Traendly, July Waterman, Sally Howe, and Mary Joan Gill, all of Larchmont; Lorraine Stromberg and Lady Ingraham of Mamaroneck.

Counsellors were Ruth Juilleret and Virginia Warren of Larchmont and Shirley Ayres, Betty Farr, of Mamaroneck. Staff members: Mrs. Asbury Stromberg, staff nurse; Frances Fasolo, Carmen Fasolo, Merrie McNiven, Rose Haviland, David Lynn, Bill MacDonald, of Mamaroneck; and Jill Littlefield, and Julie Anne Abeel of Larchmont.

Young Peter Doern Invites Residents To Garage Bazaar

A neighborhood bazaar conducted by four young residents of Rye Neck will be held tomorrow at 10:30 A.M. in the garage of the Doern residence at 242 Melbourne Avenue.

In charge of the affair are eight-year old Peter Doern, his sister, Patsy, 6, and the Houghton brothers, John, 9, and Edward, 7.

A schedule of games has been arranged, articles will be on sale and refreshments will be served, Peter announced today. Other residents of the neighborhood are invited to join in the morning's activities.

Mrs. Borst Triumphs In Bonnie Briar Event

Class A winner of yesterday's golf event at the Bonnie Briar Country Club of Larchmont was Mrs. M. J. Borst of 200 Carroll Avenue, Mamaroneck, with Mrs. Ray Ekirch of White Plains winner in Class B.

The second round of the President's Tournament will be played next Friday at Bonnie Briar.

NEW RESIDENTS

Former Plainfield, N. J., residents who have recently moved to Mamaroneck are Major and Mrs. A. L. McMurtry and their young daughter, Marie Elizabeth, who are now residing at 328 Wagner Avenue, and Mr. and Mrs. J. S. Vail, whose new address is 414 South Barry Avenue. Mrs. McMurtry is the daughter of Mr. and Mrs. Vail.

WESTCHESTER'S HEADQUARTERS
For WEDDINGS AND BANQUETS
Wallers
POST LODGE
BOSTON POST RD. - LARCHMONT
Phone LARCHMONT 2-2203

Readin' 'Ritin' and 'Rithmetic... plus ROUTE WORK

...Give Your Carrier Boy a Head Start to Success!

IT'S a smart move, more than ever before, when a teen-age boy decides to add the fourth "R"—spare time newspaper ROUTE work — to his modern schooling in Readin', 'Ritin' and 'Rithmetic. He broadens his education, gains basic business training, earns extra money, and performs a patriotic service!

As he operates his newspaper route, he puts many of his school lessons to practical use, gaining well-balanced business experience not obtainable in so many other teen-age tasks. Also, he makes substantial profits from his efforts, and is encouraged to save money regularly. What's more, he renders a really vital service to the community, by reliable delivery of the day's news.

Yes, he's recognized as a young American who is not only doing an essential home-front task but who is preparing himself in the most practical way for postwar success.

BOYS! Add this 4th "R" to Your Education . . .

You'll find it thrilling as well as patriotic and profitable to have an active part in the war effort, as a carrier. Ask our Circulation Dept. about route opportunities, to go into business for yourself.

The Daily Times

The Daily Times

VOL. XX—NO. 284 ★ MEMBER OF THE ASSOCIATED PRESS MAMARONECK, N. Y., TUESDAY, SEPTEMBER 4, 1945 MEMBER OF AUDIT BUREAU OF CIRCULATION ★ PRICE FIVE CENTS

The Weather
Tonight increasing cloudiness, lowest temperature near 60. Tomorrow, mostly cloudy with occasional rain, cool. High tides today at 11:28 P. M.; Tomorrow at 11:55 A. M.

NEW LANDINGS EXPAND GRIP ON TOKYO; AMERICANS SET TO OCCUPY CAPITAL FRIDAY

Our Men In Service

Lt. Walsh Back Home

Lt. Joseph O. Walsh, Jr., above, son of Mr. and Mrs. Joseph O. Walsh of 284 Rockingstone Avenue, Larchmont, is at home on a 30-day leave after service in Italy and France with the 45th Infantry Division and the 4136 Quartermaster Service Co.

He was four days out of Marseilles on his way to the South Pacific when news of the Japanese surrender was received on the J. W. McAndrew, a troopship, which was immediately ordered to proceed to Hampton Roads, Va., the port from which Lt. Walsh left for Europe. There was great jubilation on the crowded ship, according to the lieutenant, including "much singing and general joy."

A graduate of Loyola Prep School and former student at Holy Cross College, Lt. Walsh entered the service in March, 1942, and received his commission at Fort Benning, Ga. He was wounded twice in Italy, the second time on the Anzio Beachhead where he was serving with the infantry. He was subsequently relieved of active combat duty and went to Nice with the quartermaster service. He had entered Southern France from Italy on D-Day.

Lt. Walsh wears the Purple Heart with Oak Leaf Cluster and five battle stars. His younger brother, S 1c John K. Walsh, a graduate of the Iona School in New Rochelle, is stationed on Saipan with the Navy Communications.

Serves As Reporter

Pfc. Donald David Brown, formerly of Larchmont, is serving as chief reporter and copy editor of the 422nd Infantry Regiment newspaper, "Smash and Drive", one of the unit papers published weekly by the 106th "Lion" Division, now stationed in the Karlsruhe section of Germany. His mother, Mrs. Ruth Ann Brown, has resided in New York City since June.

Prominent in journalism while a student at the University of Pittsburgh, Pfc. Brown, 21-year old infantryman, enlisted in the Army on Nov. 25, 1942.

A graduate of Mamaroneck High School, where he participated in public speaking and speech contests, he was an active member of the Spanish Club and the History Seminar. The Browns formerly resided on Woodbine Avenue, Larchmont.

Awaits Navy Orders

S 2 cl Charles Gibson, U.S.N.R., son of Col. Thomas R. Gibson of the Army, and Mrs. Gibson of 100 North Chatsworth Avenue, Larchmont, left Thursday night for Shoemaker, Calif., where he will await further orders.

Recently graduated from the radar school at the Sampson Naval Training Center, he arrived home last Monday for a short leave.

He was graduated in June, 1944, from Mamaroneck High School where he was active in athletics, serving on the football, basketball and baseball teams, and entered the service soon after.

Now In Puerto Rico

Sgt. Guy John Woodward, son of Mrs. May Fratton of Fenimore Road, Mamaroneck, is now stationed in Puerto Rico with the AAF Caribbean Division ATC.

A former student at the Miami High School in Miami, Fla., Sgt. Woodward has spent 29 months on active duty in Italy and wears the Mediterranean Theater ribbon and a Distinguished Unit Citation.

His wife resides at the Soundview Gardens Apartments.

The Caribbean Division, in which Sgt. Woodward is now serving, is the Air Transport Command organization now engaged in transporting thousands of American troops by air each month from the European and Mediterranean theaters of operation to the United States. In addition to this the Division continues to maintain its regular supply route to American forces fighting in the China-India-Burma theater.

Home From Sampson

Sk 3cl Asa Lawrence of Mamaroneck was at home for six days recently after completing a course at the Sampson Naval Training Center at Sampson, N. Y.

He has been assigned to the Great Lakes base where he will study demobilization.

The son of Mrs. William A. Lawrence of 427 North Barry Avenue, he graduated from Bellows High School in 1943 and enlisted the service immediately afterward receiving recruit training at Great Lakes.

All Schools Ready For Fall Term

Mamaroneck Classes Resume Thursday; Rye Neck Tomorrow

REGISTRATION HELD

Today marks the last hours of vacation for all the youngsters of Rye Neck, for at 8:40 A. M. tomorrow the bells will ring for the opening of the Fall term of school in the Daniel Warren and Barry Avenue elementary schools and the Bellows High School.

The students in the Town of Mamaroneck have an extra day of grace since the Junior and Senior High School, the Murray Avenue, Chatsworth Avenue, Central and Mamaroneck Avenue do not open until Thursday morning. The Junior and Senior High Schools will start their sessions at 8:30 A. M. with dismissal at 3 P. M. and the elementary schools will start at 8:45 A. M.

Registration of new students took place in the Rye Neck schools today.

The registration schedule for the Mamaroneck and Larchmont schools has been announced by Superintendent T. James Ahern as follows:

"All new pupils entering the elementary schools should register tomorrow. The principals of the Murray Avenue, Chatsworth Avenue, Mamaroneck Avenue and Central Schools will be in their offices on that day from 1 to 3:30 P. M. for the purpose of registering new pupils and interviewing parents.

"At the Junior High School, former students and new students who have already taken the classification tests need not report to school until Thursday. Students who are new to the school and who have not been tested, should report to the offices of the deans in the Junior High School between 1:30 and 3:30 P. M. Wednesday.

"At the Senior High School, students other than those who come from the Junior High School, who are new in the school district, will register in the deans' offices on Wednesday from 1 to 3:30 P. M. Tenth year students who are entering the Senior High School from the Junior High School will report to the auditorium at 8:30 A. M. on Thursday. Juniors and Seniors will report to their old home rooms for assignments and schedules.

"Junior and Senior High School students will either bring their lunches Thursday or come prepared to purchase lunch in the school cafeteria. Student transportation books at special rates may be obtained at the principals' offices."

Veteran Talks To Rotary On Rest Center

Sgt. Louis J. Barry of the Fawling Convalescent Air Center addressed the Larchmont Rotarians Friday describing the operation of the center and the types of cakes treated there.

Much of the food, including milk and eggs, is provided by the center's farm, the work being done on a volunteer basis by the patients.

Many of the men are suffering from what is known as "operational fatigue", he said, and require rest and care for varying lengths of time. Other veterans who have been wounded in action require special care and training to recover full use of their limbs, he stated.

Guests were Rotarians Willard Clark of Mount Vernon, Otto Mueller of New Rochelle and Stanley Lehigh of Mamaroneck. Bob Sweeney was the guest of his father, J. Woods Sweeney.

Toddler Killed In Valhalla

VALHALLA—Walter Gerry, 19-months-old son of Mr. and Mrs. Witold Gerry of Kearney, N. J., died in Grasslands Hospital of internal injuries last night after he was struck by a car at 7 Blemis Place, Valhalla Park, at 2:30 P. M. yesterday.

Mrs. Carroll S. A. Delea of 1 Hayhurst Avenue, driver of the car, said she was going east over a hill and could not see the child who had wandered from the yard of the home where his parents were visiting. Mrs. Delea posted bond for hearing in Mount Pleasant Police Court today.

GAS CAUSES ALARM

Gas escaping from a refrigerator owned by Roy Davis of 462 Weaver Street, Larchmont, called out the patrol wagon of the Town of Mamaroneck Fire Department at 8:40 yesterday morning. The firemen, under the direction of Chief George W. Burton, returned to the fire house at 9:15.

PVT. SYLVIO CANONICO

ANTHONY CANONICO

TWO MAMARONECK COUSINS met recently in Pearl Harbor after a three-year separation. Pvt. Sylvio Canonico, who makes his home with his aunt, Mrs. Nick Canonico of 112 Waverly Avenue, knew his cousin, Anthony, a third class petty officer, was stationed in Pearl Harbor and, when he reached there, he located him through a newspaper advertisement. Anthony has been in the service two and a half years and Sylvio a year and a half. They are former Mamaroneck High School students.

Larchmont Hit By Three-Case Crime Wave

A three-case crime wave hit Larchmont during the weekend providing the only excitement for the Village Police Department over the Labor Day holiday.

Thieves broke into the Alexander Held residence at 7 South Drive Saturday afternoon, apparently entering through an open window at the rear of the house. Cash amounting to $150 was taken with two men's watches. Town of Mamaroneck police said that the family was away from the house for three hours during the afternoon and returned to find the second floor rooms ransacked.

A car owned by Elizabeth J. Kitching of 8 Larchmont Avenue, was taken sometime after 9 last night from the street near her home where she had parked it.

The third theft occurred some time Sunday night or yesterday at the Rheingold Brewery at 21 Boston Post Road. Investigators were working on the case this morning, the manager reported, but it had not yet been determined how much money was taken from the safe which had been broken open.

Wasps Cause More Damage Than Flames

When Clarence Litchfield decided to burn out a wasps' nest under his roof about noon Saturday, he expected there would be a few casualties but he didn't know Fire Chief Ed Livingston and Assistant Chief Richard Grainger would be among them.

The frame of the house caught fire during the extermination procedure and a general alarm brought all companies of the village fire department to Mr. Litchfield's house at 635 Grove Street.

The firemen had more trouble with the wasps than they did with the fire, it seems, for when the blaze was out there was little damage to the house but Chief Livingston had a swollen red nose and Assistant Grainger a wounded arm where the dispossessed wasps had resisted their protests.

PREPAREDNESS

KANSAS CITY, (AP) — Barefoot, a prowler reported in his neighborhood, caused Eugene P. Dowling to spend an uncomfortable night. He awoke at midnight feeling as if he were sleeping in a turkish bath. Every window in the house had been locked and the shades drawn by his 17-year-old son and 18-year-old daughter as protection against Barefoot. His wife and two other sons slept soundly through the baking process.

Man Saved Off Orienta By Dooley

Trustee Goes To Rescue Of Bather In Trouble At Beach Club

50 FEET FROM SHORE

Trustee Edward B. Dooley was sitting on the pier at the Orienta Beach Club yesterday morning when he heard a call for help from the water and, throwing off his shoes, coat and trousers, dove 20 feet into the water and reached the side of Guy Parsons, another club member, who was in difficulty 50 feet off shore.

Mr. Dooley, former All-American football star who graduated from Dartmouth College in 1927, swam with Mr. Parsons toward shore until the club life boat reached them taking the exhausted man the rest of the way to shore.

As Mr. Parsons, who resides at 65 Prospect Avenue, White Plains, was receiving treatment on shore, the lifeguards heard another call for help—this time from Mr. Dooley himself who declined to leave the water in his pantaleas state until someone threw him a towel!

A resident of Fairway Avenue, Orienta Point, Mr. Dooley is known as a strong swimmer, having hauled several persons out of the ocean when he was serving as a lifeguard in college.

He is director of public relations for the General Foods Corporation and president of the Touchdown Club of America.

Traffic Heavy, Accidents Few Over Holiday

Except for a few minor mishaps which might have happened any day of the year, the Labor Day throngs passed through Larchmont and Mamaroneck in an uneventful parade of traffic during the weekend.

The police departments reported no difficulties on the Post Road as motorists streamed out of New York City for the clubs, beaches and highways of Westchester County.

The holiday crowd at Harbor Island numbered 1,025 yesterday Village Manager William H. Johnston reported this morning, bringing the total for the weekend up to 2,125 and the week's record to 5,843. Last year, only a fraction of that number turned out to the beach, a mere 438 on Labor Day and 1,813 for the weekend.

Three minor accidents were reported by the police.

Two boys on a bicycle collided Saturday afternoon with a car driven by Harold Timmerman of the Hawthorne Gardens Apartments, Mamaroneck, on the Post Road in Larchmont. The car was making a left turn into Larchmont Avenue when Norton Nager, 10, of Alexandria, Va., riding his cousin, Teddy Sheridan, 13, of 38 Munroe Avenue, Larchmont, on the handlebars of his bicycle collided with it. The driver took the boys to the Sheridan home where they were reported uninjured. The bicycle was badly damaged.

The only collision reported in the Village of Mamaroneck involved a village car operated by Anthony Santoro of 143 New Street which received a damaged front end and bumper in a crash with a car driven by Kendall Harris of 7 Tompkins Avenue, Yonkers. The mishap occurred at Mamaroneck and Halstead Avenues as the Harris car pulled out of a parking space.

The only Labor Day collision was reported yesterday at noon when a car operated by Lewis Immediate of 45 Pleasant Street, New Rochelle, backed away from a parking space near the Larchmont Postoffice on Chatsworth Avenue and collided with another vehicle driven by John N. Devine of 9 Bonnie Briar Lane which had stopped for a traffic light.

Down Memory Lane

By WILLIAM FULCHER

To obtain a picture of our village in true focus as it was 50 years ago there must be unpleasant recollections as well as golden memories. In the March 16th, 1895 issue of the "Paragraph" a lady in wrath wrote to the editor about the condition of our streets.

To quote her. "Mud! Mud! Mud! Yet if those who are awaiting the advent of Spring wend their way along our roads, so delightful in Summer, they will be compensated by the sights and sounds that herald her coming. Precautions are necessary. First, wear a pair of rubber boots. Second, don't indulge in the "sweat habit". Third, don't be annoyed by the onslaught of ferocious dogs." How happy we should be with our sidewalks and paved streets of today!

To show how progressive our merchants have always been we need only turn to the story of a contraption inaugurated by the New York Grocery Company Store in the Spring of 1895. Store keepers should take notice of this item in their planning for reconversion. This new idea which was calculated to save time was as follows: "On the end of a brass tube, a little over a foot long, which is joined to the posts near where the carriages stop to leave orders, an electric button has been placed which is just within reach of anyone sitting in a carriage. By touching this button a customer will receive attention without having to whistle, which on cold days is sometimes difficult to do. (Ladies, Ladies!) It also saves the clerks the trouble of forever keeping their eyes on the street." *In my opinion the New York Grocery Company Store should have gotten the award of merit for the* *(Continued on Page Four).*

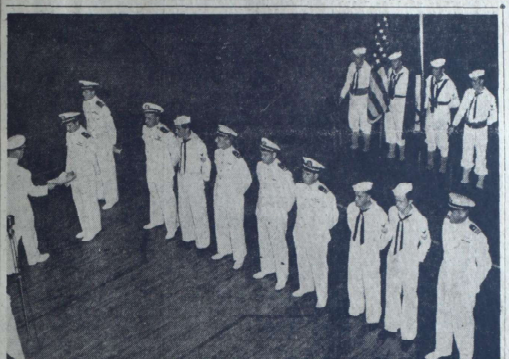

A TEAM OF FLYING MATES win the Distinguished Flying Cross and Air Medal—in service together and awarded identical decorations for outstanding performance of duty under fire were Lt. (jg) Raymond R. Maguire of Mamaroneck (extreme left) and Lt. (jg) Robert G. Miller of Glendale, Calif., who is receiving his citation from Capt. L. L. Hunt, commanding officer of the Hutchinson Naval Air Station, Hutchinson, Kan. The two young officers are still team mates in additional flying instruction at the navy base.

Lt. Maguire Wins 2 Honors For Distinguished Service In Pacific Aerial Missions

Lt. (jg) Raymond R. Maguire, United States Naval Reserve, of 314 Melbourne Avenue, Mamaroneck, was recently awarded the Distinguished Flying Cross and Air Medal by Capt. L. L. Hunt, USN, commanding officer at the Hutchinson Naval Air Station in Kansas where Maguire is undergoing training in the new Navy PBAY-2, Air Privateer.

Lt. Maguire is the son of Mr. and Mrs. Stephen A. Maguire who live at the Melbourne address. He graduated from F. E. Bellows High School in 1938, later attending the University of Manhattan, leaving to enter the Naval Service at New York, in 1942. He had served for 10 months with VPB-71 before returning stateside.

The Distinguished Flying Cross was awarded Lt. Maguire for distinguishing himself by extraordinary achievement while participating in aerial flight in the Southwest Pacific Area. The citation continues as follows:

"During the period from 18 December 1944 to 10 February 1945, he participated in 20 combat missions, over enemy territory in the vicinity of operational enemy airfields, during which enemy opposition was probable and expected. His actions during this period were in keeping with the highest traditions of the Navy of the United States."

He received the Air Medal "For distinguishing himself by meritorious acts while participating in aerial flight in the Southwest Pacific Area. During the period from 14 February 1945 to 5 March 1945, he participated in five combat missions, over enemy territory, in the vicinity of operational enemy airfields, during which enemy opposition was probable and expected. His actions during this period have distinguished him among those performing duties of the same character."

Lt Maguire's brother, Lt (jg) Gerard Maguire, was killed in action in France in November, 1944. He has two other brothers serving in the armed forces—Lt. Stephen A. Maguire, Jr., who is with the Anti-Aircraft Corps in Bremenhaven, Germany and Ensign Frank Edward Maguire, who is with the Merchant Marine, at present studying at the turbine electric school in Chester, Pa.

HELD IN $150 BAIL

Major Sweep Tuck of 213 Waverly Avenue, Mamaroneck, was arrested at 4 P.M. on a charge of disorderly conduct and released on $150 bail to appear in court tomorrow. Mrs. Ella McKelver of the Waverly Avenue address, was the complainant.

SCOUT MEETING DELAYED

The Mamaroneck district Boy Scout Board of Review, normally held the first Tuesday of the month will be postponed this month until a later date, Merrill Hodgdon, chairman of advancement announced this morning.

Washburn Hits Parking Fees, Curb Meters

A vigorous protest against Larchmont's prospective plan to install parking meters and charge non-residents for parking at the station has been sent by Philip O. Moynahan of 119 North Chatsworth Avenue, Larchmont, to Mayor Frank S. Washburn.

Mr. Moynahan who retired this year as president of the Board of Education, declares that the plan would result in antipathy between the residents of the two political areas of Larchmont and adds, "It seems too bad to ruin this present overall community spirit of cooperation by the penny-grabbing proposals now under consideration."

He also emphasizes the fact that Larchmont stores are patronized by non-residents and that, in the event that the parking fee is levied, the village would become merely a crossroads for shoppers to pass through on their way to New Rochelle or Mamaroneck.

His letter to Mayor Washburn follows in full:

"As a 'non-resident' of the Village of Larchmont I may be out of order in voicing a protest regarding the proposals under consideration by your Village Board to tax non-residents for parking at the Larchmont Station and to install parking meters throughout the village.

"The financial side of this question may seem important to you and you could, undoubtedly, point with pride to a credit item derived from parking charges in your annual budget. It is, however, suggested that you balance your estimated net results against the loss in community *(Continued on Page Three)*

British Ready To Take Over At Singapore

KANDY, CEYLON, (AP) — British warships rode at anchor in the harbor of Singapore today for the first time in more than three and a half years, and word was expected here momentarily that occupation forces had landed to take over the once mighty naval base from the surrendering Japanese.

Triumphant entry of the British vessels was announced last night by the Southeast Asia Command, which said that landing forces would go ashore as soon as preliminary arrangements had been completed.

Leading the squadron into the bay was the cruiser Cleopatra, flying the flag of Admiral Sir Arthur Power, commander of the East Indies station. She was accompanied by light fleet units, including a flotilla of minesweepers which had been engaged in clearing Malacca Strait and the approaches to Singapore.

Additional naval vessels, including the cruiser Sussex, are expected to arrive in Singapore today under Rear Adm. C. S. Holland, who has been named commander of the naval occupying force. The commander of the army occupying force also is aboard the Sussex.

Take Kamikaze Base

Hamamatsu was shelled by the American and British fleets on July 30. Kanoya airfield was the base from which the Japanese launched their heavy, costly Kamikaze suicide raids against American forces on Okinawa.

Led by minesweepers, two destroyers and six small troopships steamed without incident into Kagoshima Bay to land their forces at Takusu's beaches. The task force was under command of Navy Capt. Clyde M. Jensen.

Associated press correspondent Robbin Coons, aboard Jensen's flagship, radioed that American plazes already were landing at Kanoya. Radio Tokyo indicated they might have carried some airborne troops.

By nightfall, nearly 100,000 Americans were scheduled to be on Japanese soil—with four times that many due to be landed during the month for a total of a half-million.

Meanwhile, the Imperial Diet held its first session under foreign surveillance. Emperor Hirohito attended the brief meeting in the House of Peers.

American correspondents were to be permitted to attend tomorrow's Diet meeting after General MacArthur's headquarters upheld their protest against being searched at the door. Unsigned, unaddressed invitations delivered at the public relations office by Japanese said the correspondents would be searched and could neither drink nor smoke during the meeting.

MacArthur abolished all these restrictions.

The Japanese communiques, which have been announcing occupation schedules ahead of MacArthur's headquarters (but presumably with his permission) reported 15,460 occupation troops would enter a number of points in the Kanagawa and Shizuoka prefectures—west and south of Tokyo — preceding occupation of the capital.

Radio Tokyo also reported 20,000 American troops were landing today at the Tachikawa Army Air Base, northwest of Tokyo. They will set up headquarters at Tokyo University of Commerce in nearby Yabo Village and will extend their occupancy into other towns in the area.

As a precautionary measure, the broadcast said, Tachikawa police will establish "questioning posts" at several points to prevent "any untoward incident."

Radio Tokyo also reported that 600 Marianas Yanks who were among the first to land at Atsugi airfield had been transferred to the Yokosuka navy branch arsenal at Fukasawa-Mura.

Troops of Gen. Eichelberger's Eighth Army already had crossed the Tama River, Tokyo's south boundary, but were careful not to enter the main city before receiving his signal.

Yanks Instructed To Take All They Need In Japan

YOKOHAMA, (AP) — New landings today expanded the American occupation forces' powerful grip on the Tokyo area, and General MacArthur, in a general order gave his armies authority to requisition anything they need in Japan.

First occupation of Tokyo itself, scheduled for Friday, is to be outlined in detail at a meeting of the Japanese First Army command with Lt. Gen. Robert L. Eichelberger, American Eighth Army commander, at Yokohama Wednesday.

MacArthur instructed the Japanese to turn all existing prisoner of war camps over to the highest ranking officer interned in each, and gave him authority to demand of the Japanese whatever food and medical care is necessary for his camp.

The initial Tokyo occupation force will number only 3,350, said the Japanese government communique announcing that the entry was scheduled Friday, (Thursday night, U. S. time).

The communique said policemen would be detailed to maintain law and order in all areas of occupation: government organs and public organizations would continue to function as usual, and all negotiations between American forces and Japanese authorities would be conducted by liaison officials.

Preceding the occupation of Tokyo, General McArthur's troops were to half-encircle the capital with new landings today. Within 120 miles southwest naval forces landed at Hamamatsu and other landings were being made at Takusu, port city of Kyushu Island, 600 miles southwest of Tokyo, and at Kanoya airfield, also on Kyushu.

New Changes Are Expected In Washington

WASHINGTON, (AP) — Japan's formal surrender has cleared the way for more changes in the Truman administration, including a possible reorganization of the military high command.

Gen. George C. Marshall, 64, who passed up an opportunity to retire nearly two years ago, may step down within months, possibly to be succeeded as chief of staff by Gen. Dwight D. Eisenhower.

Secrtary of War Henry L. Stimson, who will be 78 Sept. 21, also is said to be considering retirement to make way for a younger man.

Meanwhile, President Truman soon will send to Congress his selections for Federal Loan Administrator and the Supreme Court vacancy created by the retirement of Justice Owen J. Roberts.

Emil Schram, president of the New York Stock Exchange, has been mentioned in speculation over the loan post which John W. Snyder gave up to become reconversion director.

Mr. Truman has been urged by some Congressional friends to appoint Robert P. Patterson, Under Secretary of War, to the Supreme Court vacancy.

John J. McCloy, Assistant Secretary of War, is among those talked of for Stimson's post in the event of the latter's retirement.

Two months ahead also may see the retirement of Admiral Ernest J. King, 66-year-old chief of naval operations, thus opening the way for the promotion of someone like Admiral Chester W. Nimitz or Admiral William F. Halsey.

There also has been talk of the retirement of Gen. Henry H. (Hap) Arnold, commanding general of the Army Air Forces.

The Daily Times

VOL. XX—NO. 285 ★ MEMBER OF THE ASSOCIATED PRESS MAMARONECK, N. Y., WEDNESDAY, SEPTEMBER 5, 1945 MEMBER OF AUDIT BUREAU OF CIRCULATION ★ PRICE FIVE CENTS

The Weather

Tonight, partly cloudy, lowest temperature 50. Tomorrow, partly cloudy and warmer, highest temperature near 85. High tides today at 11:55 A. M.; tomorrow at 12:11 A. M. and 12:31 P. M.

Our Men In Service

Captured Jap Hill

S/Sgt. Thomas Murphy of Larchmont was a member of the team of six volunteers who captured a Jap-held hill in the Negros Islands, from which a platoon of 40 men had been driven a short time before.

Their mission was to rescue two wounded Americans and a dead comrade who had to be left on the hill following the first unsuccessful attack. As 30 Nips charged the six Yanks, 12 were killed, so they withdrew their forces thinking a large attack was being launched.

Operating with the 185th Regiment, 40th Infantry Division, the six men knew their task was undesirable, for they could carry only rifles and hand grenades, since the job of evacuating their buddies permitted no extra equipment.

S/Sgt. Murphy entered the service immediately after his graduation from Rye High School in June, 1943. The son of Mrs. Hattie Murphy of 22 Vanderburgh Avenue, he received training at Camp Wheeler, Ga., Camp Ord, Calif., and the University of Connecticut at Storrs, Conn. Overseas since September, 1944, he has served in the three Philippine campaigns of Luzon, Panay and Negros, the last of which extended through 74 consecutive days.

Yale V-12 Graduate

Ensign Richard C. Andrews, who graduated recently from the Naval Reserve Midshipman's School at Annapolis, received Navy V-12 training at Yale University where he was graduated Feb. 23.

Before going to Annapolis, he received pre-midshipman training at Princeton University. He is the son of Mr. and Mrs. Rufus A. Andrews of 1502 Sterling Avenue, Mamaroneck.

Sgt. Dick Discharged

S/Sgt. James Dick has received an honorable discharge from the Army at the AAF Regional and Convalescent Hospital, Fort George Wright, Wash., after 33 months in the service including 30 months overseas in the European theater. Before entering the United States Army in December, 1942, Sgt. Dick spent 15 months in the RAF. He served as waist gunner in B-17s with the 8th Air Force. He wears the Distinguished Flying Cross, the Air Medal with three Oak Leaf clusters, the Purple Heart and the European Theater ribbon with one campaign star.

Sgt. Dick is the husband of Lucy, 1996 Navarro Avenue, Pasadena, Calif., and the son of Mr. and Mrs. Robert Dick, Orienta Point Apartments, Mamaroneck.

Army Career Ends

John D. Walter of Mamaroneck has been discharged from the Army Air Forces after serving since November, 1942. He was stationed in England for more than six months and completed 35 missions as a navigator.

The son of Mr. and Mrs. D. H. Walter of 223 Knollwood Avenue, he graduated from Mamaroneck High School, and attended the Dwight School in New York City. He was in his junior year at Yale when he entered the Air Corps.

Aboard Shangri-La

Fireman 1 cl. Louis J. Hayes of 1 Addison Street, Larchmont, is serving on the aircraft carrier Shangri-La, in Tokyo Bay. His wife and twin sons, Johnny and Billy reside at the Larchmont address.

Promoted last month to his present rank, Fireman Hayes entered the service in May, 1944, while he was employed as a stationary engineer at the Westinghouse Corporation in New Jersey. He received training at the Great Lakes Training Center, and in Rhode Island and Philadelphia.

Under the operational control of Adm. William F. Halsey, USN, the Shangri-La, with 16 other carriers, six escort carriers, 12 battleships, 20 cruisers and more than 250 other U. S. ships, is helping take over control of the Japs' big naval bases.

The Shangri-La had a prominent role in the air strikes against the Jap homeland just prior to the surrender.

On Duty At Camp Lee

Pvt. Elmer H. Ramsey, Jr., son of Mr. and Mrs. Ed R. Ramsey of 57 Valley Road, Larchmont, who entered the Army the day Japan capitulated, Aug. 14, is stationed at Camp Lee, Va.

A graduate of Mamaroneck High School, Pvt. Ramsey attended Yale University, New Haven, Conn., where he majored in chemical engineering, and was a member of Phi Gamma Delta. For two years he has been employed by the Pan American Air Lines building air bases.

His wife, the former Elizabeth Brook of Norwich, N. Y., is residing there with her parents. They have two daughters, Beth and Kay. Pvt. Ramsey's brother, Major Leonard Ramsey, is serving with the Air Corps in the Ferry Command.

LarchmontHolding Final Salvage Day

Today is the second and last day of Larchmont's final salvage collection.

Residents whose paper or tin cans have not been picked up are urged to telephone consumer center headquarters.

Apartment House Tenants Refused Beach Privileges

Washburn Assails Reply Of Manor Park Society

The Larchmont Manor Park Society will not accord bathing privileges to persons living in apartment houses north of the Boston Post Road."

That was the final judgment on the appeal made recently by Larchmont residents to the society. It was contained in a brief, emphatic letter from Edward H. Tatum, secretary, read to the Larchmont Village Board by Mayor Frank S. Washburn last night.

Terming the organization "a little secret society", Mayor Washburn said it represents only about one-tenth of the Manor property owners "because the rest don't get elected."

"This letter," he told the board, "is signed by Mr. Tatum 'by order of the Board of Trustees' — whoever they are." He then read the letter to the board emphasizing the following concluding paragraph:

"We feel that we are, and have been, operating the park and the beach in accordance with the purposes and objects of the society and with due regard to the legal rights of persons owning property in Larchmont Manor. The society, therefore, will not accord bathing privileges to persons living in apartment houses north of the Boston Post Road."

The mayor was obviously stirred by the reply.

"That letter is empty talk," he declared. "It says the society feels that it operates according to its charter and the legal rights of the property owners. Everybody should know by this time that for all practical purposes the society makes all the legal rights anyone has to use the beach. It can even forbid the Manor property owners where to get off because it can impose all the rules and qualifications on the use of the beach that it see fit without consulting anyone. It is a little secret society which does not represent more than one-tenth of the Manor property owners...the others don't get elected.

"How in the name of common sense," he asked the board, "can the society say it lives up to its charter purpose of maintaining a playground for the children of the village when it excludes from the beach children of the village who live in apartment houses and charges such high season rates for bath houses that a lot more village kids are shut out while at the same time the society is tax free and takes in a surplus of over $100,000?

Nobody volunteered an answer.

Mayor Washburn later read to the board a letter from Mrs. Marjorie Proctor Merrow Durant commending his stand. It reads as follows:

"I was a resident of Larchmont Manor for many years. I want to commend you for the excellent stand you have taken on the Larchmont Manor Park Society situation. Larchmont would be a much nicer place in which to live is more people held your views."

60 Air Views On Rezoning For New Plant

About 60 residents of the district adjacent to the property which the Taylor-Reed Corporation wishes rezoned for the erection of a modern plant attended a conference with the Mamaroneck Village Board last night to express their views on the subject.

Although more than half of those present objected to the project, they were in 100 percent agreement in objecting to the village plan which occupies that territory at the present time.

Village Manager William H. Johnson pointed out that they were invited there to discuss the erection of a structure which would eliminate the dump.

Several residents stated that Mamaroneck is in danger of becoming a factory town but Manager Johnson told the group that only two percent of the village area is industrialized while five percent is devoted to business. The remainder is residential.

Both Charles Reed and Malcolm Taylor, president and vice president respectively of the company, spoke in behalf of the proposed building describing the start of the business in Mamaroneck in 1939 and tracing its progress to an industry of major proportions. They want to stay in Mamaroneck, they told the group.

Whereas most of the protests were from residents south of the railroad tracks near Palmer and Rockland Avenues some objec-

(Continued on Page Three)

Larchmont's Mayor Gets Unique Gavel

Mayor Frank S. Washburn of Larchmont has a new gavel. It was presented last night by Trustee E. Spencer Greason and it isn't just an ordinary gavel.

It was made by Trustee Greason by hand and bears the following engraved inscription: "Made From an Original Deck Beam of the U. S. Frigate Constitution and Presented to Hon. Frank S. Washburn, Mayor of the Village of Larchmont, by Trustee Spencer Greason, 1945."

Mr. Greason explained that the wood from the Constitution is Oregon pine.

Mayor Washburn said it was "a very welcome, a very interesting, a very unusual gift" and that he would cherish it with gratitude and appreciation.

How Long Did Whistle Blow On V-J Night?

If you're one of these people who count steps as you climb them or count the pickets in a fence as you go by, maybe you can settle a dispute between Fire Chief John T. Breunich and Trustee E. Spencer Greason in Larchmont.

Chief Breunich claimed at the board meeting last night that, on V-J night, the fire whistle blew four rounds of four 10 times making a total of 160 blasts. There was still power in the mechanism, he said, even after that long test whereas before the installation of the new alarm system, the whistle ran into difficulty three rounds of 7 9, or 48 blows.

Trustee Greason disagreed.

The whistle did not blow 160 blasts V-J night, he declared, because after about 40 minutes Deputy Taylor called him as acting mayor and said the compressor was getting hot and the pressure running low and Mr. Greason authorized him to turn it off to save power in case of a fire alarm.

"For the $4,600 we spent on that new system, I just don't think we got our money's worth, that's all," he stated.

Chief Breunich said that if he had been at headquarters, he would not have turned the whistle off since, in his opinion, there was no danger of the pressure running out. "The report downstairs shows that the whistle blew 160 times," he said, "and they're pretty careful about that report."

Trustee Greason shook his head.

The chief smiled and waited.

"How long does it take to blow 160 times?" Trustee Greason asked.

"A little more than 15 minutes," was the reply.

"Well, it didn't blow but about 10 minutes—maybe a little more than 10 minutes."

Chief Breunich said he had gone over to the village while it was still blowing and he was "certainly gone longer than 10 minutes."

"Did you time it?" Trustee Greason asked.

"No," the chief admitted.

"Well, I did," Mr. Greason replied.

"All right, if you time it, that settles it, but the report downstairs shows it blew 160 times."

Chief Breunich further pointed out that the compressor is in need of a new part and needs overhauling. He told the board that the part has to be especially made since the compressor is 35 years old and that he hopes to get it soon. He added that he was satisfied with the superiority of the new alarm system over the old set-up.

Mayor Washburn asked Trustee Andrew E. Tuck to look into the matter of overhauling the compressor and report to the board.

OCP To Return DefenseEquipment

One of the last official acts of the Office of Civilian Protection in Larchmont is the return to Washington of all defense equipment loaned to the village for use in civilian protection activities.

Only 20 per cent of the equipment has been returned to the local office to date, W. Edward Bracken, local property officer, reported today, and an appeal has been made to all units to return the material to the Municipal Building at once.

INEVITABLE

LOS ANGELES, CALIF. (AP) —It was bound to happen, and so it did. Babies born here Sunday were named Victoria Jean (catch the initials) Donesfield and Sharon Vejay Doblin.

RationFund Halted By Larchmont

Trustees Refuse To Appropriate Share In Costs For Next Year

CITE STATE RULING

The Rationing Board budget for 1946, cut nearly in half to cover diminishing expenses for the coming year, struck a snag last night in Larchmont when the trustees, citing the recent opinion of the state auditors that the appropriation was illegal, declined to contribute further to it support.

The budget, presented to the Larchmont Board by Edmund Pendleton, chairman, has been cut from $3,127.01 to $1,800 for next year, making Larchmont's pro rata share $270. The remainder of the amount is assigned to the other communities served as follows: Village of Mamaroneck, $594; Town of Mamaroneck, $396; Harrison, $540.

Mayor Frank S. Washburn mentioned the opinion of the auditors wha claimed that there was no authorization for using municipal money for a federal expense and that the items should not be included in the village budget.

"If the government wants to ration, it should pay its own rationing expense," he declared.

A poll of the trustees revealed that they were in unanimous agreement with him and Clerk Margaret Lord was authorized to write Mr. Pendleton that the board could not see its way clear to making further contributions.

The bulk of the Rationing Board expense is $900 for rent and $200 for janitor's fees and other appropriations for equipment, stationary, telephones and lights.

4 Die, 40 Hurt In California Train Wreck

ARCADIA, CALIF., (AP)—The two locomotives and seven cars of a 16-car Santa Fe passenger train were derailed in a spectacular smashup last night, and a spokesman for the Railroad said four persons were killed and 35 to 40 injured.

The second section of the eastbound California Limited hit a siding switch about a mile from the Santa Anita Racetrack about 7:45 P.M. The locomotives crashed over on their left sides. Two baggage cars and two passenger coaches jammed together—one of the latter at right angle to the tracks—and three other passenger cars left the rails.

An Army surgeon amputated the crushed right leg of an unidentified male passenger. Workmen used acetylene torches to cut through twisted debris to free trapped passengers.

CLARKSBURG, W. VA., (AP)—The Baltimore and Ohio Railroad's National Limited sideswiped a troop train outside the Clarksburg yards at 1:15 A. M. today, injuring the Limited engineer and nine soldiers.

Congress Sits, Hears Truman NoteTomorrow

WASHINGTON, (AP)—President Truman will send a message to Congress tomorrow. Senate leaders said today, and it will be so comprehensive that it may take a couple of hours to read it.

Talking with newsmen after a White House conference with the President, Democratic leader Barkley said Mr. Truman will not deliver the message in person.

Barkley said the message will deal with several subjects, but he declined to enumerate them.

It will be accompanied by separate documents pertaining to subjects discussed in the message.

Conferring with the President besides Barkley were Senator McKellar (D-Tenn), president pro tem of the Senate, and Speaker Rayburn. Barkley said the Speaker did not show them the message.

The conference was held as Congress convened for its first peacetime session since 1941. A dozen controversy-weighted issues confronted the lawmakers, but neither House scheduled any legislative work this week.

Wainwright Named To Be 4-Star General

WASHINGTON, (AP) — President Truman today nominated Lieut. Gen. Jonathan Wainwright, recently liberated from the Japanese, for promotion to the rank of four-star general.

JAPS FORCED TO SURRENDER BY HUGE WAR LOSSES AND EXHAUSTION, PREMIER SAYS

WHILE GEN. DOUGLAS MacARTHUR makes ready for his formal entrance into Tokyo, his future headquarters are rapidly being put in shape for occupancy. The "White House" of Tokyo will be the former U. S. Embassy quarters and this photograph, which was flown in from Japan, is the first to show the bomb-damaged building. The wreckage of automobiles litters the front of the American building. —International

'Impoverishment' Brought Defeat, Diet Informed

BY RUSSELL BRINES
Associated Press Staff

TOYKO — Premier Naruhiko Higashi-Kuni told the Japanese Diet today that "enormous" military losses and "impoverishment" and exhaustion at home forced Japan to surrender.

Speaking separately before the Houses of Peers and Representatives, the Premier said Japan had been cut off from her overseas empire and was unable to replenish war losses, while her cities were systematically destroyed by bombing.

The Premier said that American aerial attacks burned 2,200,000 homes, killed or wounded "hundreds of thousands" of persons, and that 10,000,000 were "war sufferers" in one form or another.

The blockade was so choking, he drawn by Allied air power, his speech conceded, that "even communications with the China continent were rendered extremely hadardous.

"There is little use of going back to the past, trying to put the blame on one person or another," he remarked, pointing instead to general factors which had brought signs of "impoverishment and exhaustion" to once-mighty Japan.

Cites Air Damage

"Especially after the loss of the Mariana Islands the advance of the Allied forces became progressively rapid," the Premier said, "while air raids on Japan proper were intensified, causing disastrous damage that mounted as the days went by.

"Production of military supplies, which had been seriously affected by curtailment of our marine transportation facilities, was dealt a severe blow. . . and almost insuperable difficulties began to multiply."

Finally, he reported, "the country's production dwindled to such a point that any swift restoration came to be counted as beyond hope." Among other problems, he said, was the shortage of salt, customarily produced, which left Japan without sodium for explosives.

"By May of this year, our carrying capacity by steamships had dwindled to about one-fourth of what we had at the beginning of the war, owing to ever increasing loss of ships and diversion to the South Seas area.

"Moreover, scarcity of liquid fuel and interference by the enemy caused marked curtailment in the efficiency of shipping operations. Especially with the loss of the Okinawa Islands and the consequent increase in the striking power of the enemy's air forces, even communications with the China continent were rendered extremely hazardous."

Big Military Losses

The nation's war resources by May and June, this year, had been "disastrously undermined," he concluded, and "our losses in both naval and aerial strength were so enormous as to obstruct seriously the prosecution of the war."

On the other hand, he pointed out, Allied power "was ever on the increase," and all the while, air raids on Japan "gradually destroyed" medium and small cities.

Dumped on a nation whose warmaking power already had been "disastrously undermined," the atomic bomb—the last straw—was deemed "likely to result in obliteration of the Japanese people," Higashi-Kuni added.

"Moreover, the Soviet Union suddenly declared war . . . forcing us into the worst international situation . . . Japan had to stand at the crossroads, (uncertain) whether to hope against hope in the desperate struggle . . . or to stop fighting."

It was Emperor Hirohito who decided, he said, "to save millions of his subjects."

The Prince pictured the Emperor as reluctant to begin the war in the first place, and "deeply distressed with the thought that should a world's major power like Japan cross swords with America and Britain it would bring on incalculable destruction."

The Premier urged strict obedience to the Imperial summer command, "admitting frankly the fact of our defeat of today, and fulfilling manfully and faithfully the terms of the Potsdam Declaration to prove to all the world the truth of our pledged word."

There will be no going back quickly "to the easy life of pre-war days," he warned, "laying the foundation for a new and peaceful Japan" will be grindingly hard .

5,000 GI'S LAND

NEW YORK, (AP) — Eleven troopships bringing home more than 5,000 servicemen from Europe are due to arrive today at New York and Newport News, Va.

Resident Airs Protest Over Curb Meters

A spirited protest against the proposed installation of parking meters in Larchmont was registered last night by Edmund Miller of 45 Elm Avenue who appeared before the Larchmont Village Board with Mrs. Miller and two neighbors.

He told Mayor Washburn and the trustees that he saw no reason for the installation of the meters since he knew of no traffic problem in Larchmont.

"We paid a large sum of money to build these streets," he declared, "and I for one object to paying an additional fee to use them."

He said he thought the great majority of shoppers in the business district were residents of Larchmont and should not have to pay to park on the streets. "I've never had any trouble parking in Larchmont and my wife who goes shopping daily has never spoken about having trouble finding a place to park."

Mr. Miller asked Mayor Washburn whether any petitions have been presented asking for the meters and Mayor Washburn replied that "it isn't the sort of thing people petition about" but added that numerous complaints have been received from time to time about the crowded parking conditions, especially about employes who leave their cars for the day in front of someone's place of business.

He asked Mr. Miller how he felt about the parking situation at the station plaza and he replied that he was in favor of charging non-village residents for parking there since the village had paid $180,000 to construct it.

Mayor Washburn assured him that, before any action is taken, a public hearing will be held when the views of residents and merchants may be heard.

"Larchmont is owned by the taxpayers, not by the administration," he pointed out, "and if you taxpayers don't want parking meters, you're certainly not going to get them."

The mayor told Mr. Miller that the proposal had been made solely in the interests of better traffic control and contended that the only mention of revenue had been "in the paper."

"After all," he said, "the revenue is just beans—one way or the other."

Use Of Axe Costs Wielder $100 Fine

It was a big morning in Mamaroneck Village Police Court.»

Sweap Major Tuck of 213 Waverly Avenue, charged with using an axe to destroy a refrigerator and furniture at that address, causing ammonia fumes to escape from the refrigerator, pleaded guilty and was fined $100.

Arthur Robinson of 39 Old White Plains Road was charged with interfering with an officer, pleaded guilty and was fined $25. When he could not pay the fine, Judge Patrick J. Hughes sentenced him to five days in jail. It was charged that he interfered with Patrolmen James Hughes and Vito Frainoli when they came to his house to arrest his brother.

Harvey Langlais of Lawrence, Mass., paid $5 for passing a red light at the corner of Barry Avenue and the Post Road.

Rye Neck Schools Resume Classes For New Term With Slight Registration Drop

A total of 867 students went back to school in Rye Neck this morning, marking a first-day registration in the three schools of 10 fewer than last year. At Bellows High School, the registration was 390; at Daniel Warren, 273; and at Barry Avenue, 204.

Last year the 877 total was divided as follows: Bellows, 411; Daniel Warren, 248; Barry Avenue, 218. The shrinkage was mainly low the first day because of absences and families who have not yet returned from their vacations, the records show, because the registration during the year reached 934 including 421 at Bellows, 285 at Daniel Warren and 228 at Barry Avenue.

A total of 12 new teachers has been added to the staffs of the three schools this year, including one addition to the Bellows High School faculty and one remedial reading teacher. The others are replacing members of the staff who have retired or resigned.

Mrs. Harriett Rathbone of Storrs, Conn. will be the new high school social studies teacher replacing Mrs. Raymond T. O'Connell. Mrs. Rathbone holds a B. A. degree from Bates College and has taken Summer graduate work at the University of Connecticut. She has had five and a half years' experience at the Gould Academy in Bethel, Me., the Norwich Academy in Connecticut and The Berwick Academy. Her last position was in Glens Falls, N. Y.

Mrs. Caroline M. Newton of Mohegan Lake, N. Y., has been appointed physical education instructor for girls at the senior high school. A graduate of Cortland State Teachers College with a B.S. in education, she has had four years' experience at Port Jefferson, Bolivar and East Pembroke, N. Y. She replaces Miss Helen Norton who will teach math in the junior high school.

The teacher added to the Bellows staff is William C. McAlson of Middletown, N. Y., who holds a B. A. from the State Teachers' College in Montclair, N. J., and an M. A. form Teachers' College Columbia University. He has taught for seven years in the schools of Dover and Montclair, N. J., Middletown and Chappaqua, N. Y.

Replacing Miss Irene Cuff as a third grade teacher at the Daniel Warren school is Miss Margaret McCahon of Mount Vernon, N. Y. She is a graduate of New Paltz State Teachers' College and has taken three Summers' work toward her B. A. at New York University. Her four years' experience have been at the grade schools in Towers, N. Y., and in North Salem, N. Y.

Mrs. Annie HasBrouk, also a graduate of New Paltz, will be the kindergarten teacher at Daniel Warren in place of Miss Senta Eckert. She has had three years of experience at the Morgan Hill district school in Kingston, N. Y. an dat the Belmont School in Elmont, L. I.

Mrs. John Cecil Wright of Mamaroneck will teach the 6th grade at Daniel Warren where there will be two sections of that class this year. She holds a B. A. and an M. A. from the University of Indiana and has taught in the

(Continued on Page Three)

Yanks ToBegin Occupation Of Tokyo Friday

YOKOHAMA (AP)—The occupation of Tokyo will begin Saturday (Friday, U. S. date).

The U. S. First (Dismounted) Cavalry Division, first into Manila, where it liberated Santo Tomas internment camp last February, will enter the bomb-shattered capital city then.

General MacArthur is expected to move his headquarters from Yokohama to the United States Embassy building in Tokyo about the same time.

The Supreme Commander of the Allied powers announced plans for the First Cavalry movement today shortly after he issued a far-reaching directive which drove home to the full impact of defeat on Japan.

The directive demanded forthwith all information—including coded—necessary for swiftly disarming Japan's war machine, and ordered the beaten nation to place vast facilities at the beck and call of steadily enlarging occupation forces.

To Disarm Troops

Lieut. Gen. Robert L. Eichelberger, whose Eighth Army will occupy Honshu north of Yokohama, and all Hokkaido Island, said all Japanese troops will be disarmed by Oct. 10.

In his area, which embraces Tokyo, Eichelberger expects "to have eight and two-thirds combat divisions (more than 130,000 troops) by that date. He estimated the initial occupation of Japan's four islands would require between 300,000 and 400,000 troops.

Occupational strength equal to that of Eichelberger's Eighth will be concentrated on south Honshu and the southern islands of Shikoku and Kyushu by Gen. Walter C. Kreuger's Sixth Army. The southern half of Korea is to be occupied by yet another American force.

MacArthur's lengthy directive included these specifications:

The commander of the Japanese First Army will report to Eichelberger; the commander of the Japanese Second Army will report to Krueger; the Japanese commander in Korea will report to Lt.-Gen. John Hodge of the U.S. 24th Army Corps. Arms must be turned over on orders of those three generals.

Japanese General Headquarters (Continued on Page Three)

Drive Postponed For Waste Paper

Mamaroneck's one-day waste paper drive, originally scheduled for Sunday afternoon, has been postponed until Sept. 16, Charles D. Silleck, chairman, announced this morning.

He explained that, because of the Jewish holiday Sunday and also because a previously planned outing by members of the Holy Trinity parish, the committee voted to delay the drive since all available help is needed.

Postmen Blank Holy Name To Clinch Twilight Loop Playoff Berth

Abrahamsen, Carpino Pitch One-Hit Ball To Win By 5-0

The Larchmont Postmen won their way into the playoffs for the second half title in the Twilight Softball League last night when they managed to beat both the Holy Name outfit and darkness. The score was 5-0 and the contest went just the required five innings as the boys played about the slowest game on record this season.

With both Witch Rigano and Charlie Abrahamsen, opposing hurlers in the early stages of the game, handing out walks with lavish hands and almost the entire Holy Name team tossing in a variety of errors, the contest dragged and dragged. The Postmen, by courtesy of Bilotta, Holy Name third sacker, scored twice in the first canto. Anton was a strikeout victim and then Abrahamsen was safe on Bilotta's first error. Gunny Schmidt smacked one down to third and Bilotta, with an easy double play in front of him, just lobbed the ball to second and all hands were safe. Burton hit safely and Hartley walked and a pair of tallies were across the platter.

Then came the third with a single by Ted Abrahamsen and a ringing double off the bat of Gunther Schmidt sending another run across for the Postmen. They added still another in the fourth and finished up in the fifth frame as Steiner made the circuit on errors by Bilotta, Lerza and Barile. It took three minutes to do it, but Steiner got around the bases somehow or other.

Rigano Hits

While the Postmen were doing all the damage Abrahamsen was prolonging the game with a solid streak of wildness. He allowed only one hit, a single by Rigano in the fourth, but in the three and a third innings he worked the Holy Name outfit got just eight bases on balls.

The first was a good inning, only one Holy Name batter was passed. Three strolled in the second and two each in the third and fourth. With one out in that frame and the bags loaded Harry Alpiar, Postman manager, finally lost patience and sent Carl Carpino to the hill.

Carpino got the next five batters in a row and just managed to beat out the impending darkness as the fifth frame came to a close. Ump Tony Ferry promptly called the fray as they would have had to play with flashlights, had he permitted it to go any further.

Softball Jottings

Teams ought to get to the games earlier, now that the days are getting shorter . . . . the Highlanders have their chance to clinch a playoff spot tonight when they battle the up and coming Bears . . . . the latter on their part, have the opportunity to keep their hopes alive by whipping the Highland outfit . . . . victory by Joe Pooley's team will just about put an end to the second half race as the four top teams will then be decided for the coming Shaughnessy playoff series.

Postmen (5)	A.B.	R.	H.
Anton, lf	3	0	0
T. Abrahamsen, rs	3	2	1
Schmidt, 1b	2	1	1
Burton, ss	3	0	1
Hartley, 3b, c	1	0	0
Steiner, cf	3	1	0
Westfall, c, 3b	3	0	1
Carpino, 2b, p	3	0	2
C. Abrahamsen, p, 2b	3	0	0
Alpiar, rf	2	1	1
Totals	26	5	7

Holy Name (0)	A.B.	R.	H.
De Antonio, 1b	3	0	0
Selino, rs	1	0	0
Bilotta, 3b	2	0	0
Lerza, c	3	0	0
Barile, lf	3	0	0
R. Stingone, ss	2	0	0
W. Rigano, p	1	0	1
Tetti, cf	0	0	0
Serrecchio, 2b	1	0	0
C. Stingone, rf	2	0	0
Totals	16	0	1

Score by innings:

Postmen	2	0	1	1	1	—	5
Holy Name	0	0	0	0	0	—	0

LA MOTTA WINS

NEW YORK—Joey La Motta of The Bronx avenged his only professional ring defeat at the Bronx Sterling Oval arena last night when he knocked out Jimmy Ross, Warren, Ohio, welterweight now fighting from New Jersey, at 2:54 of the fourth chapter of a scheduled eight-round main bout.

O'Neill Terms Yanks Tough Competition

BY JACK HAND
Associated Press Sports Writer

Steve O'Neill expects the Yankees to give his Detroit Tigers the toughest wrestle for the American League flag, despite the humiliating 10-0 walloping the New Yorkers took in the opener of their seven-game series.

Detroit has a 2½ game lead and has 27 games to play.

"Washington, St. Louis and New York are right on our necks," observed the Tiger manager before yesterday's opener in the Stadium. "*But I think* the toughest club is this Yankee team. Washington's knuckders bother us. However, we should be about ready to even up some old scores there. And St. Louis, like us, has to play most of its games on the road."

Cleveland would make a run for it, too, if Lou Boudreau was in there at shortstop. They still miss him with Bobby Feller but those two games they lost Labor Day really hurt."

Dizzy Trout, who shut out the Yanks with seven hits yesterday, has mapped out an interesting schedule calling for five pertinent victories during the swing around the east. No. 1 and his 14th of the campaign was a gaudy job in keeping with the Trout standard of last year.

The talented righthander from Terre Haute, Ind., was in his glory opening against J. McCarthys gang *driving home the first run* with a single and coasting home with an easy decision as his mates shelled Al Gettel for 15 hits and all 10 runs.

McCarthy pulled a fast one on the leaders inserting Paul Schreiber, his batting practice pitcher, to work the final 3-1/3 innings. The 42-year-old righthander who last pitched in the big league on th Brooklyn in 1924 and never has thrown a ball in a regular game in his nine years as a Yankee, stopped the Bengals without another hit.

The National League popped up with another headache, similar to the "extended game" of July 20 in which Brooklyn's 10-4 margin over Chicago in eight innings can't be legalized until Sept. 15. St. Louis and Pittsburgh went 12 innings to an 8-8 tie, called to allow the Pirates to catch a train for home. It appeared unlikely the game would be finished unless the National League orders it replayed on an open date during the final week of the season.

With the Cardinals trailing Chicago by four games, this contest could prove vital in the pennant race.

Fight Results—

By The Associated Press

NEW YORK—Tami Mauriello, 200, New York, knocked out Johnny White, 212, Jersey City, 4.

HARTFORD—Nick Stoia, 131, Springfield, Mass., outpointed Bobby Polowitzer, 129, East Hartford, 8.

NEWARK — Joe Curcio, 150, Newark, outpointed Jiggs Donahue, 148, Philadelphia, 10.

ALLENTOWN, Pa. — Frankie Carto, 132, Philadelphia, knocked out Freddie Torres, 136, Puerto Rico, 3.

NEW BEDFORD, MASS.—Freddie Cannon, 143, Fall River, knocked out Joe Gilles, 146, Holyoke, 6.

CINCINNATI—Charley Burley, 160, Pittsburgh, knocked out Dave Clark, 158, Cincinnati, 1.

ALBANY—Tommy "Tee" Hubert, 166, Washington, knocked out Al Evans, 163, Montreal, 6.

LOS ANGELES—Paulie Peters, 154, San Francisco, TKO'd Cecil Hudson, 150, Los Angeles, 9.

Sell! Swap! Rent! Buy! Via The Daily Times Want Ad Way.

TIMELY HITTER . . . . By Jack Sords

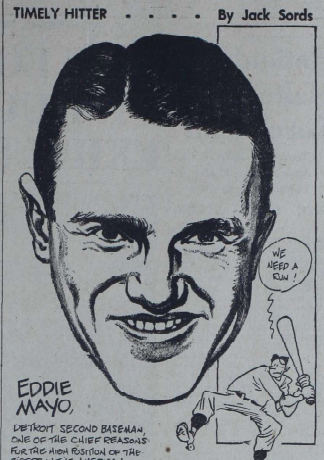

Grid Drills Open At Two Local Schools

Coach Howard Smith of Mamaroneck High and Jack Hasley, Bellows High School grid mentor, met their gridiron squads for the first time yesterday afternoon as the initial football practices were held at both schools.

Since school sessions had not yet begun full squads did not turn out with the result that 34 reported at Mamaroneck and a total of 36 aspirants appeared at Daniel Warren Field

Both coaches confined the first workout to light physical drills with the necessary physical examinations being held at Mamaroneck High. After that the boys just tossed the ball around and did some running to limber up for the start of more serious work.

Smith, in his first year as Mamaroneck coach, and Hasley beginning his third season at Bellows both looked forward to far more successful seasons than the teams enjoyed last year. The Panther seven-game slate will open with a battle against Scarsdale on Friday, Sept. 28, while the Tigers will hold their inaugural on the 29th against A. B. Davis. Both opening games are scheduled for the home grounds of the two teams.

Movie Timetable—

PLAYHOUSE, Mamaroneck — "China Sky," at 3:30, 7:00, 10:00; "The Body Snatcher," at 2:10, 8:45.
PLAYHOUSE, Larchmont — "China Sky" at 3:10, 7:40, 9:40.
LOEW'S, New Rochelle—"Valley Of Decision," at 2:20, 5:40, 9:00; "The Gay Senorita" at 1:00, 4:20, 7:40, 11:00.
PROCTOR'S, New Rochelle — "Endearing Young Charms," at 1:15 4:15, 7:30, 10:10; "West of the Pecos," at 3:00, 6:55, 8:55.
CAPITOL, Port Chester—"Hitchhike to Happiness," 1:46, 5:05, 8:30.

Softball Managers To Meet On Friday

Charlie Lanza, president of the Twilight Softball circuit, has called a meeting of managers and league officials for Friday night following the game between the Penguins and Derbys. The conclave will be held at the offices of the Daily Times and loop leaders are expected to settle several pending matters.

Along the problems to be discussed are the coming playoff schedule, the status of a called game between the Institute and Penguins, and the date of the final league meeting which will be held at the Volunteer Engine and Hose Co. Fire House.

Managers are asked to be prompt in their attendance at the meeting.

Bowling Gets Go-Ahead Sign

WASHINGTON, (AP).—Bowling, which set a pattern for cooperation in wartime, will be among the pacesetters in the peacetime sports comeback.

This was assured yesterday when the Office of Defense Transportation gave bowling permission to "go ahead" with plans for holding its big events next Spring. Col. J. Monroe Johnson, ODT head, told bowling officials there is no doubt that travel restrictions will be a thing of the past by next March and April. When bowlers customarily hold their championships.

The American Bowling Congress, last held in 1942 is scheduled for Buffalo, N. Y., in 1946.

"The Corn Is Green," 3:00, 6:20, 9:45
EMBASSY, Port Chester — "Frozen Ghost," 2:15, 5:05, 7:50, 10:40.
"Jungle Captive," 3:20, 6:10, 8:55.
BILTMORE, Harrison—"Rainbow Island" at 7:00, 9:50; "I'll Tell The World" at 8:30.

Baseball's Five Liberty Ships Did Worldwide Wartime Duty

NEW YORK—Baseball's five Liberty Ships are still batting 1.000. Recent research into their records by the American Merchant Marine Institute shows that the S.S. Abner Doubleday, the S. S. Lou Gehrig, the S. S. Christy Mathewson, the S.S. Edward L. Grant and the S.S. John J. McGraw, which joined the merchant fleet in the order named, have brought cargoes to ports where even baseball was little known before World War II

Murmansk, of the Russian Arctic, Busreh, on the sweltering Persian Gulf, and Noumea, in the tropical South Pacific, all have seen "baseball's" Liberty ships. The Maritime Commission, in assigning to these ships names connected with baseball did so in recognition of the contribution made by the National Pastime to the American way of life. And in two years of war service, they have avoided submarines and bombs and in every way proved worthy of their fine names as they carried the materials of war to our men and our allies everywhere.

The veteran performer of baseball's five Liberties is, of course, the Abner Doubleday, named in honor of the game's pioneer. built in Nov. 1942, at Portland, Ore., its first voyage took it to Noumea, returning by way of South America, the Abner Doubleday, has since shuttled many times across the Atlantic, being part of the convoy fleet which built up the vast supplies required for D-Day.

The Lou Gehrig, built at South Portland, Me. in Jan. 1943, was so named at the request of school children of New York, winners of the national scrap paper drive G.I.'s in Casablanca, Algiers and other North African ports were thrilled at the sight of the ship carrying a name long familiar to every baseball fan. The Lou Gehrig continued to make the Atlantic run, as the Marine Institute puts it, "gives promise of proving as dependable and dependable as the man whose name it honors."

The Christy Mathewson, constructed at Richmond, Cal., in May, '43, made the long trip to Bombay, via Hobart, Tasmania, as a maiden voyage. Since then, the sea-going "Matty" has visited most of the islands in the Pacific occupied by our forces.

The Edward L. Grant, which honors the first major leaguer killed in World War I, has had the most active career of baseball's Liberty ships. The first trip delivered cargo to Russia via Iran and American-built ports on the Persian Gulf. Next came a trip on the war's most hazardous route—the Murmansk run. The Edward L. Grant's convoy was heavily attacked by land-based German dive-bombers and U-boats, but slipped through to port.

It was only fitting that John J. McGraw's ship was assigned by the Maritime Commission to be built at Baltimore, the scene of his triumphs as an old Oriole before he became manager of the New York Giants. Since going into action in Oct. '43, the Liberty has called at Port Said, Suez, Madras and Calcutta.

Town Firemen Enter Eastern Softball Play

The softball aggregation of the Town Firemen will be one of four teams which will take part in the First Annual New York State Softball Championships, scheduled to be held Sunday at Gedney Field in White Plains. Under the joint sponsorship of Weldon J. McCluskey of the Y.M.C.A. of Poughkeepsie and of the Athletic Department of the Westchester County Recreation Commission, the first tournament has attracted an antcy of four teams.

Play is slated to begin at 1 P. M. with the Firemen opposing the Beacon Schumans of Beacon. At 2:30 the Poughkeepsie All Stars will engage the New Rochelle Green Waves with the winners of the two games battling it out for the championship in a game at four o'clock.

The Town Firemen, organized through the joint efforts of Chick Conte, Carl Carpino and Doc Burton will present a formidable line up as they go after the title. Their roster, incomplete as yet, will include Joe Mavis, Charlie Lanza, Joe Belmont, Joe Miranda, Pat Dellucci, Jim Hartley, Witch Lanza, Jim Hanahan, Doc Burton, Carl Carpino, Pat Dunn and Walter Recher. Other players will be added before the teams take the field on Sunday afternoon.

Standings In Diamond League

	Won	Lost	Pct.
Elks	6	1	.857
Derbys	5	1	.833
Postmen	5	2	.714
Highlanders	4	2	.667
C. Y. O.	4	4	.500
Bears	3	4	.429
Penguins	2	5	.286
Institute	2	5	.286
Holy Names	0	6	.000

PROS IN TEXAS

DALLAS, TEXAS. (AP).—Golf's star-spangled brigade moved in today for tune-up rounds preparatory to the 72-hole $10,000 Dallas Open that starts a four-day stand tomorrow. Ben Hogan and Byron Nelson, the top favorites, will test the course today along with most of the other pro stars.

Sports Calendar—

TODAY
Softball
Twilight Softball League: Highlanders vs. Bears: Mamaroneck Ave. School Field, 6 P. M.
Elks vs. Manor All Stars, 6 P. M., Daniel Warren Field.

TOMORROW
Softball
Twilight Softball League: Institute vs. Elks, Mamaroneck Ave. School Field, 6 P. M.

BILTMORE
Harrison, N. Y. Tel. Park 1910
Last Times Today
"RAINBOW ISLAND"
and
"I'LL TELL THE WORLD"
Thursday and Friday
"WHERE DO WE GO FROM HERE?"
and
"CALL OF THE WILD"

CARPETS AIR-CONDITIONED
RKO PROCTOR'S
NOW
ROBERT YOUNG
LARAINE DAY
in a romance with ZING—
"Those Endearing Young Charms"
PLUS 2nd FEATURE
ZANE GREY'S
"WEST of the PECOS"
Robert Mitchum

LOEW'S
Greer GARSON
Gregory PECK
in M-G-M's
THE VALLEY OF DECISION
DONALD CRISP
LIONEL BARRYMORE
PRESTON FOSTER
Plus
Jinx FALKENBURG
"The GAY SENORITA"
Starting Tuesday Night September 15th
And Every Tues. Night
ON OUR STAGE
5—BIG ACTS—5
Or
VAUDEVILLE
Plus 2 New Features At Loew's New Rochelle

EMBASSY
PORT CHESTER
LAST TIMES TODAY!
"FROZEN GHOST"
plus
"JUNGLE CAPTIVE"
STARTS TOMORROW!
VAN JOHNSON
Esther WILLIAMS
THRILL OF A ROMANCE
in TECHNICOLOR
PLUS... Basil Rathbone Nigel Bruce
THE WOMAN IN GREEN
BASIL RATHBONE NIGEL BRUCE

CAPITOL
PORT CHESTER
LAST TIMES TODAY
BETTE DAVIS
BRINGS THAT GREAT PLAY TO THE SCREEN
"The Corn is Green"
RKO Radio
AUDREY DALTON AND MACKINLAY KANTOR
AL PEARCE
BILLY WILKERSON
"Hitchhike to Happiness"

CHARLIE'S
STEAKS — CHOPS — SEA FOOD
LOBSTERS A SPECIALTY
• Also Serving Very Fine
ITALIAN FOOD
121 MYRTLE BLVD.
Larchmont
(CLOSED TUESDAYS)
• Charles Moss—Call Larch. 2-2055

• PLAYHOUSE •
Mamaroneck
TONIGHT
"CHINA SKY"
also
"THE BODY SNATCHER"
THURS. - FRI. - SAT.
"SALOME, WHERE SHE DANCED"
In Technicolor
with
YVONNE DE CARLO
also
LAUREL and HARDY
"THE BULLFIGHTERS"
Larchmont
TONIGHT - THURSDAY
Pearl Buck's
"CHINA SKY"
with
RANDOLPH SCOTT
RUTH WARRICK
ELLEN DREW
plus
MARCH OF TIME
"SPOTLIGHT ON CONGRESS"

New York TO-NIGHT
"OUR VINES HAVE TENDER GRAPES," Metro-Goldwyn-Mayer's film versions of the popular George Victor Martin novel starring Margaret O'Brien and Edward G. Robinson and featuring Jackie, "Butch" Jenkins, will have its world premiere at the Radio City Music Hall on Thursday, Sept. 6.
Directed by Roy Rowland, the poignant story about Wisconsin farm life presents little Miss O'Brien as the seven-year-old daughter of a hardworking Norwegian farmer, as played by Robinson. The romantic leads are played by James Craig and Frances Gifford who are seen, respectively, as a young newspaper editor and school teacher, who are in the cast, in addition to the stars and young Jackie Jenkins are: Agnes Moorehead, Morris Carnovsky, Sara Haden, Greta Granstedt, and Dorothy Morris.
Along with its new film, the Music Hall is presenting on its great stage, beginning Thursday, a spectacular new revue produced by Leon Leonidoff. Titled "Happy Landing," the new show will employ novel mechanical effects of the versatile stage and will be highlighted by lavish settings by Dunn Malne, including a 55-foot reproduction of an Army transport and a giant replica of the foredeck of a battleship, complete with revolving turrets. Tip, Tap and Toe, celebrated tap dancing trio, will head the list of guest artists.
Leo Weber, popular theater and radio organist, has been appointed to the staff of organists at Radio City Music Hall, G. S. Eyssell, managing director, announced today.
Mr. Weber will alternate at the console of the world's largest theater organ with Richard Leibert.
A native of Boston, Mass., where he studied at the New England and Pacifen Conservatories, Mr. Weber has been a featured organist on national radio networks. He was formerly chief organist at the Empire Theater, London.

Radio City Music Hall
Showplace of the Nation
Rockefeller Center
"Gay and entertaining!" Kelmer, Mirror
IRENE DUNNE
ALEXANDER KNOX
CHARLES COBURN
"OVER 21"
A Sidney Buchman Production
Directed by Charles Vidor
A Columbia Picture
ON STAGE: "VIRTUOSO OF ART"
A sparkling, romantic revue produced by Russell Markert, written by Nat Karson and Bruce Maine with the Corps de Ballet, Glee Club, Orchestra and Music Hall Symphony Orchestra
Reserved seats may be purchased IN ADVANCE by mail or at box office

8th BIG WEEK!
"The best as well as the biggest...of the year!" Archer Winsten—POST
FRANK SINATRA
KATHRYN GRAYSON
GENE KELLY
M-G-M's Technicolor Gem
"ANCHORS AWEIGH"
with
JOSE ITURBI
Directed by GEORGE SIDNEY
Produced by JOE PASTERNAK
In Person
PAUL WHITEMAN
AND HIS HALL OF FAME ORCHESTRA
The Duffy Auctioneer
LIONEL KAYE
Extra!
JOHNNIE JOHNSTON
America's New Singing Sensation
COOL CAPITOL B'way at 51st.
OPEN 9:30 A.M. • LAST IN-PERSON SHOW 11 P.M. • LAST FEATURE 11:30

ETTA KETT

By Paul Robinson | BLONDIE

By Chic Young

War Substitutes For Homecrafts To Go On Exhibit

WHITE PLAINS — Woman's skill in circumventing war time shortages will be dramatized in exhibits of the home craft department of the Westchester flower show and fair at the County Center Sept. 14 through 16.

Prizes are to be awarded for fabric purses, home made stuffed toys, home made cloth dolls, hooked and braided rugs and quilts. Helen Easter, home demonstration agent who is in charge of the arts and crafts and food preservation displays today announced that Mrs. Elizabeth M. Roth, needlework editor of the magazine "Woman's Day," and Mrs. Anna M. Laise Phillips, author of "Hooked Rugs and How to Make Them" will judge hooked rugs.

Mrs. Edward M. During of Mount Vernon, famous among hobbyists for her hooked rugs, is in charge of the rug exhibit which will include rugs designed and made by Westchester housewives for their traditional New England homes.

Mrs. George L. Freeman of Mount Vernon and Mrs. Charles Kayser of Greenwich, will have charge of the quilt exhibits.

The exhibits of home-made cotton dolls, toys and fabric purses will include many articles made during the past year by members of the home makers clubs of the county. Originality of design as well as the skilful use of old material raghag scraps of new material will be considered in prize awards.

Any woman in Westchester may enter the prize competitions and exhibits must be at the Little Theater of the County Center not later than 11 o'clock Thursday morning, Sept. 13. Entry blanks may be secured by writing to County Fair, Post Office Box 407, White Plains.

Hooked rugs will be displayed on the floor of the Little Theater where a continuous demonstration in the making of hook rugs will be featured.

Other exhibits of special interest to women to be staged in Little Theater include canned fruits, meats and vegetables and a special display by the Red Cross.

Children Should Get Experience In Culinary Art

By ANGELO PATRI

The world needs cooks, especially our part of it. Many schools have kitchens and cooking teachers but few girls and boys benefit by them. We have not enough to be effective. Such classes will never make cooks of course. Cooks are made by experience. But school kitchens do interest children in cooking and general eating problems. Boys and girls both need such instruction. The years to follow will bring the need and furnish the experience but these classes will have planted the idea.

In my opinion the teacher of Domestic Science should be a skilled cook. I see no sense in appointing a teacher to instruct children in the reason and the methods of cooking if she cannot cook like a master. I once met a large kitchen class in a big school in the crowded section of a great city. I offered her a bushel of lovely crab apples to give the classes a chance to make jelly and she said, "But we don't make jelly by the bushel basket. We make a sample, just a glass and the girls copy the recipe.

Boys Need Instruction Too

That is not the kind of cooking instruction I mean. The kind I mean allows every pupil to make his own dish, eat it if he likes, or carry it home for the judgment of the family. And I would want boys to have a chance there as well as girls. Boys make good cooks and the accomplishment comes in handy at one time or another.

The real class allows each child to do the whole job from start to finish. Each child is to wash the fruit, peel it, measure the quantities, mix and strain and heat and whatnot according to the dish, and cook it in the stove allotted to him. He is to wash all his utensils, put them in place, clean up his stove, his table, the floor, and leave his kitchen space as clean as when he found it. And he is to wash out his dish rag and towels and polish his sink.

Benefits - Child

Any child who has the benefit of such a course of experience for ten weeks of a school term is learning more than he thinks, and the teacher is teaching far more than she knows she teaches. Such experiences go far into the daily lives of the children and their families and in time ripen into worth-while habits and abilities. A good cook is a long way on the road to good homemaking. Boys and girls will both be homemakers one day and the family will need food, well-cooked food.

Children grow healthy and strong when they are fed properly. To learn the rules for proper feeding of children, read Angelo Patri's booklet No. 205, "Feeding Children"; obtainable by sending 10 cents (coin preferred) and a three-cent stamp to him, care of this paper, P. O. Box 99, Station G, New York 19, N. Y.

SORORITY TO MEET

The Westchester alumnae of Kappa Delta Sorority will meet Tuesday at 8:15 P. M. in the home of Katherine Hoffman, 214 Scarsdale Road, Crestwood. This first meeting of the season will include election of officers, appointment of committees and planning the year's programs.

JUST AFTER HIS WEDDING in Quincy, Mass., Sgt. Charles Macgillivray, one of the 28 top U. S. heroes decorated recently with the Congressional Medal of Honor by President Truman is photographed with his bride, the former Esther Manning, of South Boston. The sergeant lost his left arm during an engagement near Wolfing, Germany, when he accounted for 79 Germans lone handed. —International Soundphoto

Mrs. F. J. Anthes Elected President Of Legion Women

Mrs. Frances J. Anthes was elected president of the American Legion Auxiliary, Unit 90, at a meeting in Legion headquarters, 100 Mamaroneck Avenue.

Other new officers are Mrs. Dorothy Lowery, vice-president; Mrs. Helen Highee, secretary; Mrs. Josephine Johnson, treasurer; Mrs. Agnes Mallette, sergeant-at-arms; Mrs. Beatrice Kammerer, Mrs. Anna Potts, Mrs. Mary O'Neill, Miss Mercedes Granfield, Miss Martha Pignoloni, Mrs. Emma Weiner, executive committee.

Delegates to the county committee are Mrs. Anthes, Mrs. Kammerer and Mrs. Evelyn Gale.

Installations, under the chairmanship of Mrs. Lowery, will take place Sept. 19 at headquarters. Mrs. Hannah Roberts, county chairman, will preside.

Annual reports of committees were presented last night. Attending the Westchester County Committee meeting yesterday afternoon in White Plains were Mrs. Kammerer, Mrs. Higbee and Mrs. Gale.

32 LAMS Attend Social Evening At Army Center

Dancing to Tommy Dorsey's orchestra was one of the highlights of a social evening last night at the Pawling Army Air Corps Convalescent Center, where 32 members of the League for Amusing Military Servicemen were guests of honor.

They were accompanied by chaperones, Mrs. S. Charles Hanna and Mrs. Edward H. Lebeis, and their chairman, Miss Jeanne Stewart Campbell.

Dorsey's orchestra was featured last night in "Spot Light Band," a WOR radio program, broadcast from 9 to 10 P. M. at Pawling. After the broadcast, Col. Todd, commanding officer, expressed his appreciation to the sponsoring company and to Mr. Dorsey. The orchestra played dance music for the remainder of the evening. Among the guests was Lowell Thomas. Refreshments were served by Red Cross workers.

"LAMS" attending from this area were Miss Carol Campbell, Miss Nona Ward, Mrs. Betty Muileneaux, Miss Nina Dorian, Mrs. Helen Dunbar, Mrs. Clair Cuett, Miss Editha Harmon, Miss Edith Bailey, Miss Anne Larkin, Miss Sallylee Jansen, Miss Faith Farmer, the Misses Margaret and Mary Ryan, Miss Ann Guest, Miss Hope Maxwell, Miss Vee Corbotta, Miss Jane Kay, Miss Dorothy Connor, Miss Barbara Saunders, Miss Gloria Carleton, Miss Virginia Brown, Miss Lucile Bereow, Miss Barbara Hastings, Miss Blossom Appleby, Miss Catherine Goss, Miss Christine Walker, Miss Evelyn Hagen, Miss Elida Langerfeld, Miss Marylou McManus, Miss Nancy Goldsborough and Mrs. Dorothy Mink.

'SHANGKI-LA' WAC—Cpl. Margaret Hastings of Owego, N. Y. the WAC who was rescued from New Guinea, combs her hair at the AAF redistribution center, Atlantic City, N. J.

With Hostess And Traveler

IN ST. LOUIS

Mrs. Theresa Quail and her daughter, Eileen, of 172 Myrtle Boulevard, Larchmont, and Rye, formerly of St. Louis, Mo., are spending a few weeks with friends in St. Louis before returning to Larchmont for the Winter.

HOME AFER WEEKEND

Mr. and Mrs. Julian Cargill of 58 Vine Road, Mr. and Mrs. David A. Embury of 162 Murray Avenue, and Mr. and Mrs. Frank Willmarth of Beechtree Drive, arrived in Larchmont Monday evening after spending the Labor Day weekend in Harwichport, Cape Cod, Mass.

ENTERTAINS AT LUNCHEON

Miss Julie Langhorst, daughter of Mr. and Mrs. H. J. Langhorst of 91 West Garden Road, Larchmont, entertained Wednesday at luncheon at her home for six guests.

Present were Evelyn Brooks, Helen Merritt, Kay Gundy, Marilyn Watson, and Barbara Burns of Larchmont and Betty Cole of Baltimore, Md.

CELEBRATES BIRTHDAY

Mr. and Mrs. Bernard Altman of 10 Roosevelt Avenue, Larchmont, entertained Monday afternoon at their home for their daughter, Susan Ellen Altman, who celebrated her sixth birthday. Sixteen friends attended.

The table was decorated with purple and purple streamers hung from the trees.

Guests were Jane Margot Altman, Phyllis Taylor, Linda Glicksman, Joel E. Gingold, Marion Adler, Russell Glicksman and Jack Altman.

'Million Dollar Wedding' Tonight

"The Million Dollar Wedding" will be presented today at 8:30 P. M. at the Barry Avenue A. M. E. Zion Church in Mamaroneck by the Senior Usher Board of the Calvary Baptist Church in White Plains.

E. A. Craigmiles and Miss Virginia Gilmore are sponsoring the event. The Rev. C. F. A. Kirton is the pastor.

D.A.R. Group To Sew At Mrs. Neal's Home

Mrs William I. Sweet, conservation chairman of the Larchmont Chapter, Daughters of the American Revolution, announces that all members are invited to attend a meeting of the sewing group Tuesday at 10 A.M. at the home of Mrs. Frank A. Neal, 111 Murray Avenue, Larchmont. Members are asked to take sandwiches; also sewing machines, if possible.

Let a Daily Times want ad be your salesman — inexpensive yet a Go-Getter.

Ladies Guild Offers Films On Rehabilitation Of Vets

All women of the Holy Trinity Church parish and especially relatives of returning servicemen are invited to attend a showing of United States Army films depicting modern methods of rehabilitating wounded servicemen, Friday night in the Holy Trinity School auditorium, under the sponsorship of the Ladies' Guild. Miss Blanche LeMonde is program director.

Featuring human intrest incidents and suggestions for those whose servicemen may need special aid, the films have not yet been released for general theater audiences. They have been obtained for this showing through the Red Cross.

The movies, entitled "Reconditioning of Convalescents" and "The Diary of a Sergeant," deal with the reconditioning of the physically incapacitated man and his readjustment to a normal place in society, physically independent. They were originally produced for medical staff personnel.

An added feature on the program will be talks by two veterans, 1st Lt. Joseph L. Belvedere of the Infantry, who served 26 months in the European Theater, participating in Tunisian, Italian and South France campaigns and Pfc. Thomas J. Thompson of the Infantry, who served 23 months in the same theater. Lt. Belvedere wears the combat infantryman's badge, European theater ribbon with two stars and the Purple Heart. A veteran of the Normandy and German Strassborg campaigns, he was wounded in action by mortar shell.

The program will begin at 9 P. M., immediately after the 8 P. M. business meeting, the first this year. The Rev. Thomas B. Kelly, moderator of the Guild, will preside.

Marjorie Seidel Guest Of Honor At Bridal Shower

Mrs. W. V. Rathbone and Mrs. Maxwell V. Miller were co-hostesses yesterday at a tea and shower in honor of Miss Marjorie Seidel Bair, Mrs. Miller's home, 12 Avon Road, Larchmont.

Miss Seidel, daughter of Mr. and Mrs. Robert A. Seidel of 10 Avon Road, Larchmont, will be married Saturday at 4 P. M. to Owen Watkins Welles of Hartford, Conn., son of the Rev. and Mrs. Kenneth B. Welles of Albany.

Present were Mrs. Frank Buxton, Mrs. Frank White, Mrs. John Weaing, Mrs. Harold Sharp, Mrs. John Baird, Mrs. John Sharbough, Mrs. William J. Forbes, Mrs. L. S. Sparrel, Mrs. Charles Glendenning, Mrs. Stanley Kirk.

Mrs. Loren Dodson, Mrs. Raymond Maston, Mrs. Nana McLaughton, Mrs. Robert Seidel, Miss Lily Valentine, and three bridesmaids, Miss Barbara Milliken of Chicago, Miss Jane Kirk and Miss Edna M. Forbes of Larchmont.

Miss Patricia Wang, Miss Priscilla Baird, Mrs. Gail Miller, Miss Ida May Waterman, Miss Lynn Seidel and Miss Nancy Dodson.

NEW TOUGH RECORD—Mary Farley, employe at the RCA-Victor plant at Camden, N. J., tests the first of a new type flexible phonograph record, made of plastic, for which the claim is made that it is unbreakable.

BARCLAY ON BRIDGE

TRICK COUNTING BASIC

THERE IS absolutely no such thing as an able declarer who does not count up his losing tricks when he is in a suit contract. Regardless of how brilliant he might be in other respects, if he fails to count the losing tricks then, he is a rotten bridge player—or else an inexperienced one. Appraising the situation, in terms of tricks to be won and lost, is the most basic factor in fine declarer play. Neglect of it is utterly inexcusable, and should not be pardoned by his partner.

North: ♠ Q J 10 9 4 ♥ 10 6 ♦ 10 4 ♣ A 9 4 2

West: ♠ K 7 ♥ 3 2 ♦ K 8 7 6 3 ♣ K J 10 3

East: ♠ 8 6 3 ♥ 7 5 4 ♦ J 5 ♣ Q 8 7 6 5

South: ♠ A 5 2 ♥ A K Q 9 8 7 ♦ A Q 9 2 ♣ None

(Dealer: South. North-South vulnerable.)

South	West	North	East
2 ♥	Pass	3 ♣	Pass
3 ♦	Pass	3 ♥	Pass
4 ♥			

You'd require a pretty keen memory to recall worse bidding than that, even though the pair was using ace-showing responses to two-bids. But the bidding really was magnificent in comparison with the putridly careless play furnished by South.

West led the club J. South, almost without taking even a good look at the dummy, played the ace on it and discarded the spade 2. If he had counted losers, he would have seen there was only one possible loser in spades anyway, and a diamond should have been discarded on the trick. After his first honor, South brought the diamond 10 out of dummy, the J, Q and K playing and West returning the club K.

South ruffed that, laid down the diamond A, then ruffed the diamond 9 with the heart 6. But East over-ruffed with the J, for the defense's second trick, and returned the heart 4 to take out the dummy's last trump. The spade A was laid down and the 5 led to the K. When West returned the diamond 8, East ruffed with the heart 5 which South had forgotten about, setting the contract. Practically all of South's mistakes were caused by laziness about counting.

If South had tossed a diamond on the club lead, cleared trumps and then led spades, he would have made six-odd if West took the first spade lead, grand slam if West tried a fancy duck and then had his K dropped by the A.

* * *

Tomorrow's Problem

North: ♠ Q 10 5 ♥ K J 7 2 ♦ A K 7 ♣ A K J

West: ♠ K 7 6 3 ♥ A 8 6 5 ♦ 10 6 3 ♣ 9 8

East: ♠ J ♥ Q 9 4 ♦ J 9 8 5 2 ♣ 10 9 4 2

South: ♠ A 9 8 4 2 ♥ 10 3 ♦ Q 4 ♣ Q 7 5 3

(Dealer: North. North-South vulnerable.)

If North bids No Trumps and South gets into 4-Spades, what is the best "gambling lead" for West to make?

Distributed by King Features Syndicate, Inc.

RECENT BRIDE is the former Beverly G. Brodwin, above, daughter of Mr. and Mrs. Irving D. Brodwin of 19 Franklin Avenue, Larchmont, who was married to Pfc. David Leon Cannold of the Army, son of Mr. and Mrs. Sidney Cannold of New York City and Yorktown Heights. —Rachrach Photo

Rose Del Duca Training For Duty In Pacific Area

For four days, the train on which Army Nurse Rose Del Duca travelled sped across 15 states toward Ft. Lewis, Wash., embarkation point from which she would be sent to the Pacific war front to help American men conquer the enemy.

That was what she wanted. That was what she volunteered for.

And even Japan's capitulation on Aug. 15, the second day of the train trip, didn't stop her. She's still on her way overseas—as a member of the Army of Occupation.

Lt. Del Duca is the daughter of Mr. and Mrs. Peter Del Duca of Parkway Arms, Larchmont. She has been in the service since Feb. 15, 1945, when she left the staff of the New Rochelle Hospital where she had been serving since her graduation from Grasslands Hospital in Sept. 1944.

It was on the basis of an appeal from the late President Roosevelt that Lt. Del Duca joined the Army. She took her basic training at Fort Dix, serving thereafter at the Bronx Area Station Hozspital. She was graduated from Mamaroneck High School.

After completing training at Ft. Lewis, with a group of doctors and nurses including four of her Grasslands classmates, Lt. Del Duca expects to be shipped to the Philippines.

Wave Assigned To New Station At Portsmouth, Va.

After awaiting assignment for two weeks at the Norfolk Naval Operations Base, Pharmacist's Mate Margaret Hornidge, Waves, daughter of Mr. and Mrs. William T. Hornidge of 410 Union Avenue, Mamaroneck, is now stationed in Portsmouth, Va. She expects to be assigned to a hospital there.

The Wave was home in July on a 10-day leave from the Great Lakes Naval Station, where she served prior to her most recent assignment. She has also been stationed at Miami University, Oxford, Ohio, and at Corpus Christi, Tex.

She took her boot training at Hunter College, New York City. Pharmacist's Mate Hornidge was graduated from Bellows High School and the Eastman Secretarial School. Her brother, Seaman 1st Cl. William Hornidge, is serving with the Coast Guard.

Schools To Sell Bonds And Stamps, Chairman Reports

Sales of Victory Bonds and Stamps will be carried on as usual in all schools in the Village of Mamaroneck, it was announced today by Mrs. Joseph J. Haviland, chairman of schools in the Women's Division of the Mamaroneck War Finance Committee.

Schools will play a major part in the Victory Bond drive, scheduled to open Oct. 29, continuing through December, Mrs. Haviland stated.

Other bond-selling points in the village will be reopened for the campaign, according to Mrs. Edward H. Lebeis, chairman of the Women's Division. Among the booths to be manned will be those at the railroad station and the A and P.

No report of bond and stamps sales for August is available, Mrs. Lebeis said.

Collegians Make The Headlines

AT ELMIRA COLLEGE

Miss Judith O'Neil, daughter of Mr. and Mrs. P. F. O'Neil of 11 South Drive, Larchmont, is one of 122 freshmen who have completed a four-day period of getting acquainted with classmates and campus at Elmira College, Elmira, N. Y. A former student of Mamaroneck High School, Miss O'Neil was graduated in June from Cushing Academy, Ashburnham, Mass.

The college began its 91st session on Sunday, when the entering class met President William S. A. Pott and the deans at a buffet supper.

TO REGISTER MONDAY

Miss Nadine Nichols, daughter of Mr. and Mrs. H. R. Nichols of 63 Valley Road, Larchmont, is among 284 new students who will register Monday, Sept. 17, for a three-day orientation program at Mount Holyoke College, preceding regular classes. The special program of lectures, tests and recreations will conclude with the convocation service Wednesday evening in Abbey Memorial Chapel, when President Roswith Gray Ham will formally open the college's 109th year.

Miss Nichols, last year's chairman of the Sub Deb Section of the Woman's Club of Larchmont, was graduated in June from Mamaroneck High School. There she was secretary of the Red Cross Club, treasurer of the Glee Club and a member of the Student Council, A Cappella Choir, National Honor Society, Girls Ensemble and Thespians. She took part in the senior play.

Chairman Conducts First Meeting Of Jr. Section Board

Committee chairman of the Junior Section of the Woman's Club of Larchmont met for the first time this season last night at the opening board meeting in the home of the chairman, Miss Dorothy Stephens of 14 Gerland Place, Larchmont.

Plans for the first meeting, a mother-daughter dinner, Monday at 7 P. M. in the Larchmont Avenue Church house, were announced. The dinner will be under the direction of Miss Ruth Burt, tea table chairman.

The program, arranged by Miss Dorothy Watson, program chairman, will feature a talk on "Beauty in the Making" by Irene Schiller, special consultant for Helen Rubinstein on beauty, poise and fashion.

Other officers and women this year are Miss Mary Yonker, recording secretary; Miss Charlotte Walker, treasurer; Mrs. William O. Keim, corresponding secretary; Miss Jean Porter, drama chairman; Miss Dorothy Walker, ways and means.

Miss Lorraine Breckenridge, hospitality; Miss Jean Breunich, bridge night; Miss Marguerite Van Antwerp, peace activities; Mrs. Daniel Karrel, junior page to the senior club; Mrs. David Domke, telephone; Miss Evelyn Lucas, flowers; Miss Shirley Walter, scrapbook, and Mrs. Robert Cole, social service.

Mrs. Lockhart's Sister Wed In New York City

Mrs. Helen Marsh of Belmont, Mass., who has been visiting for the last week with her sister, Mrs. Douglas Lockhart of 26 Harmon Drive, Larchmont, was married today to English Bagby of Chapel Hill, N. C., at the Riverside Church, New York City.

Among the wedding guests were Mrs. Lockhart and Mrs. Marsh's son, Jerry.

WESTCHESTER'S HEADQUARTERS
For WEDDINGS AND BANQUETS
Waller's
POST LODGE
BOSTON POST RD. - LARCHMONT
Phone LARCHMONT 2-2203

THE RALPH WOLFE
Conservatory of Music
Announces the Opening of Its Eleventh Season
MONDAY, SEPTEMBER 17th
Large Distinguished Faculty for All Branches of Music.
Private Lessons and Class Theory.
For Particulars Telephone Secretary.
NEW ROCHELLE
72 Hamilton Avenue
NEW Rochelle 2-0089
LARCHMONT
138 Chatsworth Avenue
LArchmont 2-1731

THE RUBSAM & HORRMANN BREWING COMPANY
STATEN ISLAND, N. Y.
Announces the Appointment of
CARMELO BAMBACE, INC.
29 MAIN STREET
WHITE PLAINS, N. Y.
as Exclusive Distributors of
R&H BEER and ALE
in
Westchester and Putnam Counties, N. Y.
effective
September 5, 1945

Lost And Found

LOST—SATURDAY, brown bag, containing Fishing Books and 2 checks. Return to Lula Johnson, 124 Center Avenue, Mamaroneck.

FOUND—We have found an Angora cat. Would like to return same to rightful owner. Kindly call us, Mamaroneck 2124.

Help Wanted—Female

WOMEN
HAND IRONERS
ALSO TO WORK ON SMALL MANGLE.
GOOD PAY. STEADY
BEVERLY LAUNDRY
705 Barry Avenue
Mamaroneck

STENOGRAPHER, experienced, rapid. 39 hour week. Permanent opportunity. Opposite Grand Central Station. NYC. Apply Room 804, 60 E. 42nd St. or Phone Murray Hill 2-6452.

SECRETARY
STATISTICAL TYPING
5 DAY WEEK
State Age, Experience, Phone Number Box WP 7961, 113 W. 42 St. NY 18

COOK - HOUSEWORKER
Sleep in. Full charge. Boy 7 years, girl 2 years. Business couple. $35 a week. Tel. Larchmont 2-4817.

GENERAL HOUSEKEEPER
For steady position in small home. 9 A. M. - 1 P. M. Must be reliable. Call Mamaroneck 287.

PLEASANT room, meals, small salary to refined working woman in exchange for evening and weekend assistance to mother with one school-aged child. Light housework duties. Phone Mam'k. 864 for appointment.

HOUSEKEEPER NEEDED:
Sleep in. To care for small family. Phone
Mamaroneck 3761.

COOK - HOUSEWORKER.
Other help. Lovely room and bath. Call
Mamaroneck 593

HOUSEWORKER-COOK
Part time. $20 and bus fare. Afternoons. 1:30 P.M. through dinner. No Thursday or Sunday. 2 adults, 1 high school boy. Greenhaven. Near bus. Call Mamaroneck 2473.

GORGEOUS CHRISTMAS CARDS
monogram imprint. Sure sale pulleys, profits up to 50%. Sample folders free.
VICTORY STUDIOS
130 GRAMATAN AVE.
MT. VERNON, N. Y.

EXPERIENCED COOK, GENERAL HOUSEKEEPER. 2 Adults. Good salary. Call Rye 1026.

NURSE OR NURSEMAID to care for 1½-year-old child. Attractive surroundings. Pleasant working conditions. Mamaroneck 479, collect.

NIGHT AND DAY ATTENDANTS
Private school. $25 per Week.
Call
RYE 887

HIGH SCHOOL GIRL WANTED for care of child Friday afternoons, through Monday morning. Tel. Mamaroneck 2079.

HOUSEWORKER - COOK
Own room and bath.
Two adults, one child.
Call Mamaroneck 2079

CULTURED WOMAN—Manage cosmetic business. Westchester Co. High percentage. Car necessary. Qualifications and phone to Box B-61, Daily Times.

COOK—General housework. Part or full time. Sleep in or out. Other help on premises. Ossining 736.

TYPIST-CLERK
Multigraph Stencils
Beginners Considered
N. Y. Newspaper—$25
STATE AGE, TELEPHONE NUMBER
Box W 8526 113 W 42 St., NYC 18

PAYROLL CLERK
Some Typing
STATE AGE, EXPERIENCE,
PHONE NUMBER
Write WCP 7963, 113 W. 42 St. NY 18

EXPERIENCED HOUSEWORKER - COOK — Two adults. Good wages. Sleep in or out. References. Call Mamaroneck 1254 mornings.

COOK - HOUSEWORKER.
Nice room, bath. Near station. Liberal time off. Larchmont 2-2298.

GENERAL HOUSEWORKER, sleep in. Small family. NICE SURROUNDINGS. NEAR BUS LINE. GOOD WAGES BY THE WEEK. Call Rye 1387-M.

COOK - HOUSEWORKER
Excellent job in Harrison. High wages. Two blocks from bus. References.
PHONE RYE 1580

Help Wanted—Male

PHARMACISTS
PRE-MEDICAL
GRADUATES

Medical detailman to contact physicians and drug trade of Westchester County on behalf of nationally known line of endocrine (drug) products. Only pharmacists, pre-medical graduates or men with medical schooling need apply. Experience valuable, but not necessary. Automobile and residence in Westchester County required. Salary, expenses and bonus. Write immediately giving details if qualified and local address and phone number. Box B-50, Daily Times, Mamaroneck.

YOUNG MAN
In his early 20's. Opportunity manufacturer's office. Full details first letter. Box C-221, Daily Times.

SALESMAN with car, excellent postwar product. Combined screen and storm sash units. Substantial bonus and salary arrangement. Barnhart Co., Mamaroneck 2160.

DISHWASHER
Hours 12 to 8.
AL'S DINER 1011 Post Rd., Rye

MEN—Occasional employment survey work. Hours 1 to 9:30 P. M. Permanent. No canvassing or selling. Write Box CR 901, J. A. Finneran, 1475 Broadway, N. Y. 18.

TREE MEN
Only experienced climbers apply. Top wages. Steady work, free to travel. Box B-45, Daily Times, Mamaroneck.

VETERANS
Circulation Department has an opening for a neat appearing young man 18 or over to learn the newspaper business. Must Own and Operate a Car
SALARY
BONUS
CAR ALLOWANCE
See Mr. Jones — 9 to 12
At The Daily Times
Mamaroneck, N. Y.

TREEMEN—Experienced or willing to learn. Healthy, steady, local work. Top wages. Starner Tree Service Co., 3 Weaver St., Scarsdale 5110.

2 PORTERS WANTED.
Good working conditions
Apply
Sup't. Orienta Apartments
or Call Mamaroneck 3762

MEN—Occasional employment survey work. Hours 1 to 9:30 P. M. Permanent. No canvassing or selling. Write Box CR 901, J. A. Finneran, 1475 Broadway, N. Y. 18.

MEN TO WORK IN NURSERIES AND GARDENS.
Apply
LARCHMONT NURSERIES
215 Boston Post Road, Larchmont

SALESMEN—Restricted territories, cigarette lighters, novelties. Discount arrangement. Bonus on quantity. Appointment only. Annedorf Co. 200 Sherman Blvd. Mt. Vernon 7-1927.

YOUNG MAN, early 20's. Opportunity manufacturer's office. Full details first letter. Write Daily Times, Box B-36.

MAN—Good pay for experienced oil burner and stoker serviceman. See Winney, Williams Heating Engineers, 18 Grand St., New Rochelle.

55 BOYS
Are Now Handling
Times Routes

With no post-war lay-offs, they will earn good money steadily each week until graduation from high school.

We have occasional opportunities to place new boys, 12 to 16, who want to earn $3 to $6 a week during the first 90 minutes after school.

Apply now for the first route opening in your neighborhood. Write, phone or call to see M. C. Jones, Daily Times, Mamaroneck, N. Y., Tel. Mamaroneck 2100.

Help Wanted—General

COUPLE, superior, experienced, in fine home. Cook, butler, houseman, station driving, 2 adults, 2 children, nurse. Salary $300. Call collect Mamaroneck 561.

MAN or WOMAN
for help at Soda Fountain
Good pay. Steady
GREENHAVEN DRUG STORE
Mamaroneck 2982

WANTED—Man and wife on estate in Westchester County. $150. Must be trained servants. Wife good cook, man drive car and housework. Write CARPENTER, Room 921, 175 Main St., White Plains, N. Y.

Situations Wanted

DESIRES to do laundry at home. Work can be picked up Saturdays. Reliable, reasonable. 162 Pelham Street, Mam'k. 2228-R.

Merchandise for Sale

12x14 ALL WOOL AUSTRIAN RUG and matching runner.

CHATSWORTH AUCTION ROOMS
151 Mamaroneck Avenue
Mamaroneck, N. Y.

STOVE, GAS RANGE. Good condition. Insulated. With regulator. Call Mamaroneck 3647

DINETTE SET, bed and dresser, small desk and chair, porch furniture, library table and bench, bridge tables, gas stove, refrigerator, kitchen table and cabinet, sleds, bicycle, skiing, bookcases, heaters, printing press, lawn mower, gardener's tools, child's rowboat, ping-pong table, radio, bird cage, fireplace screen, rugs, electric vibrator. 55 Loverock Circle, Larchmont 2-0128.

LARGE AND SMALL FANS—Portable and table radios, toasters, food mixers, portable batteries, broiler and irons.

ATOM ELECTRIC
1922 Palmer, near Larchmont Ave.
Tel. Larchmont 2-0880

GAS FIRED hot water equipment, fully automatic, 1-3 family houses, $42.75 up. New gas ranges, full line, prompt delivery.
HOUSEHOLD HEATING CO.
200 North Ave. New Rochelle 2-5780

BOOKS—BOOKS—BOOKS
Over 500 volumes, mostly library sets. Many in hand-tooled leather. Stevenson, Dumas, Longfellow, Dickens, Kipling, Holmes, DeFoe, Elliot, Marryatt, etc. Sell intact. Seen any evening or Sunday morning. No dealers. Larchmont 2-0023, 119 Murray Ave., Larchmont.

WE BUY, SELL, AND TRADE
BICYCLES, TRICYCLES
Immediate Delivery. Large Selections.
LINDEMANN'S
76 BOSTON POST ROAD
Tel. Larchmont 2-0650.

STOVE, MAGIC CHEF, Table-Top Good condition.
Larchmont 2-4604

REFRIGERATORS, washers, ranges, vacuums, radios bought, sold, repaired. Electric Servant, 14 Main St., Yonkers 3-7146.

RUSTIC, hurdle, post and rail fences, turkey farm wire, fence paints, railing and fence fittings. Frank E. Nash Fence Co., 295 No. Mac Questen Parkway, Mt. Vernon, N. Y.

SOHMER mahogany grand, fine tone, $850. Studio walnut upright piano, $350. Mason Bryant 9-6644, 110 W. 44th St., N. Y.

Sweet Corn — Fresh Vegetables
Picked Daily
A. MANGONE
830 CARPENTER PLACE
Back of Mamaroneck High School
Mamaroneck 3862

TREMENDOUS RUG SALE
Large stock of choice broadlooms, rugs, carpets, slightly used. Selections, Bargains. Imperial Rug Cleaners, 1053 3d ave. (59th) opposite Bloomingdales, NYC.

AMERICAN RADIATOR FURNACE
Steam heat. Red Flash No. 1
Call
Larchmont 2-1098

MODERN FURNITURE, like new, for sale by owner, including sofa, chairs, radio, desk, lamps, dining room sets, 3 bedroom suites, plus large refrigerator. Garden tools. All priced to sell quick. Evenings from 7 P. M. to 9 P. M., except Sunday. 18 Edgewood Ave., Larchmont.

1—SPORTING GUNS. A. J. Fox double barrel, 12 gauge.
2—Winchester single barrel shotgun, 410 gauge.
3—Winchester rifle, 45-70.
4—Winchester rifle Lyman sights, peppered barrel, 30-30.
5—Winchester pump shotgun, plugged for low shots, 16 gauge.
Can be inspected at Apt. 31A, 131 Fenimore Road, Mamaroneck.
Between 7:30 P. M. - 10 P. M.

SELLING ENTIRE STOCK of 2 Stores. Household furniture, including Early American mahogany sideboards, light walnut low-boy, triple mirror dressing table, odd chairs, small Victorian marble top table. Kitchen utensils, pictures and numerous other articles.
1965-B Palmer Avenue,
Larchmont, N. Y.

GREAT REDUCTION IN ALL SUMMER DRESSES—Sizes 9-48.
GRANDMA'S DRESS SHOP
1965-A Palmer Ave., near Theatre,
Larchmont, N. Y.

GENERAL ELECTRIC STOVE. Latest de luxe model. Perfect condition. $300.
Call Scarsdale 3987

3-Pc. MAPLE BEDROOM SET and boudoir chair, almost new. $60. Studio couch, $5. Call Mamaroneck 3384-R.

BICYCLES
Man's sport tourist Columbia. Ran about 100 miles. 3 speed. Sturney Archer equipped. Condition, new. New girl's Roadmaster, run about 60 miles. Call Larchmont 2-1860.

Merchandise For Sale

PEACHES
PEACHES AND
PEACHES
'Come and Pick Your Own
NOW!
Bring Baskets to
Stuart's
GRANITE SPRINGS, WEST. CO.

PEACHES — Fresh from the trees. Purdy Farms, Granite Springs, Westchester County. Telephone Yorktown 732.

FLINT & HORNER SOLID OAK DINING TABLE. Open shelf secretary, mahogany bookcase, maple crib, etc. Excellent condition. Call Larchmont 2-0264-W.

1 WHEEL TRAILER. GOOD CONDITION, $50.
Call
Mamaroneck 2662 A45

MAPLE DINING ROOM PCS. Table, cupboard, serving table, 6 chairs, beautiful reproductions. All prewar. Phone Mamaroneck 3671 after 6 P.M.

MAGNIFICENT 10 piece hand carved refractory dining room $450. GEORGE'S, 105 West 31st. N.Y.C.

Autos For Sale

THE NEW ENGLISH AUSTIN
Now On Display at
149 Boston Post Road
Larchmont, N. Y.

Autos Wanted

PREFERRED USED CARS
BOUGHT AND SOLD
149 Boston Post Road
Larchmont, N. Y.

ALL MAKES OF CARS
Bought for cash. Top prices paid.
A. J. FLINN MOTOR CO.
Larchmont, N. Y.

Wanted To Buy

German Books Bought
State particulars. Alfred Rose 84-37 Cuthbert Rd., Kew Gardens, L. I., N.Y.

PRE-WAR PLAY PEN
Good Condition
Call
Mamaroneck 2543-J

STANDARD GAUGE LIONEL or American Flyer equipment wanted. The older the better. Tel. Larchmont 2-3858 between 8 P. M. - 9 P. M.

A BABY GRAND PIANO, spinet or upright, for studio. Cash. Mr. Barnett, 134 Chester St. Mount Vernon 8-6392.

Old Sewing Machines Bought
PORT CHESTER
SEWING MACHINE EXCHANGE
29 South Main St. Port Chester 3298

Call Larchmont 2-1473
High Cash Prices Paid
For antiques and other art objects. Complete homes and single items. All kinds of rugs, pianos, silver. All jewelry, oil paintings, bronzes, porcelain, etc.
D. OSCHAROFF
124 BOSTON POST RD., LARCHMONT
Buy also men's worn clothing and worn for coats, types, Singer sewing machines, vacuum cleaners, radios.

REFRIGERATORS, WASHING MACHINES, FLAT TOP GAS RANGES
ALEX SCOTT
73 Cedar St. New Roch. 2-2183

Boats For Sale

FISHING BOAT, 16'x6'x18", 4 h.p. inboard 1 cyl. in water at McMichael's Orienta Yard dock. Cheap at $100. Also for sale, 10½ ft. Catboat; ready to sail with only minor adjustments—holds two, keel, sail fair. An investment at $45. If interested in either call Mamaroneck 271.

CROSBY Cat 27x11 fully equipped. 4 cylinder Universal Marine Engine, $900. Port Chester 2869 after 6 P.M.

25 FT. Cris craft cruiser. Sleeps 4. 85 h.p. Chrysler marine engine. Good condition. $1700. New Rochelle 2-0187.

SAILBOAT—16 FT. WEE SCOT KEEL SLOOP. Good condition, 2 sets sails, mooring $300. 1 h.p. Neptune outboard motor, $50. Call Mamaroneck 1357.

17 FT. CAPE COD DORY, sails, mooring. Ready to go. Condition. VERY REASONABLE. Call Larchmont 2-1929.

14 FT. THOMPSON HULL with brand new 7½ HP Briggs & Stratton motor, at Village Dock. Price $285. No. 1694 1945. Tel. Mam'k. 2027.

16 FT. CENTERBOARD SLOOP Perfect condition. Copper riveted. Mahogany hull. In commission. Tel. Larchmont 2-4898.

Notices

HAY CUTTING and general landscaping. Also woodcutting. Call Fratteroia, 77 Nelson Ave., Harrison. Park 4051 mornings and after 5 P.M.

Personal

IF YOU'RE READING "THE MEANING OF CULTURE" BY JOHN COWPER POWYS, TT NEEDS A LADY IN THE VILLAGE LUNCH LAST WEEK. FINISH IT BECAUSE IT'S A GOOD BOOK. BUT WILL YOU CALL MAMK 604 AND TELL ME WHERE IT IS SO I'LL STOP WORRYING. THANK YOU.

Business Notices

REUPHOLSTERING, drapes, slip covers, bedspreads, etc. HIGH CLASS WORK.
Call
New Rochelle 2-8150

Landscape Specialists
New Lawns, Planting, Tree Moving
THE FROST & HIGGINS CO.
White Plains 1298

GENE'S RADIO SHOP
F. M. Radio and Television
All Electrical Appliances
124 Prospect Ave. Mam'k. 687
Open All Day

JAMES A. ISBISTER
CONTRACTOR & BUILDER
Carpentry, repairs, alterations, roofing, painting, decorating.
Tel. Larchmont 2-0219

PAINTER - CONTRACTOR. Estimates. Painting, decorating, paper hanging, plastering. Prompt service.
J. LEICHTER
Park 1118-J or 1968-J

CHIMNEYS CLEANED
CALL MAMARONECK 1485

SEWING MACHINE SERVICE—Done at home or shop. Guaranteed. Buy or sell. WILLIAM BARBIERI, 113 Spencer Place, Mam'k. 109.

J. S. BROD, CARPENTER & BUILDER
Roofing, jobbing, repairs and alterations in all its branches.
Tel. Mam'k 526

Business Notices

INTERIOR AND EXTERIOR
PAINTING - DECORATING
PAPER HANGING
ESTIMATES GLADLY GIVEN
BEST QUALITY ONLY
95 PARK AVE. HARRISON, N. Y.
PARK 3965
JOHN FRANCHI

PAINTING - DECORATING
INSIDE AND OUTSIDE
ONLY DUTCH BOY
AND LEADING BRANDS
OF PAINT USED
Stucco Houses Sprayed
With Waterproof Paint.
Estimates Cheerfully Given.
QUAKER DECORATORS
CALL MAMARONECK 994

STORM SASH, SPECIAL MILLWORK
Mason Materials Lumber
and Insulation
MAMARONECK LUMBER
SUPPLY CO., INC.
Fenimore Road & Waverly Ave.
Tel Mamaroneck 456

SEWING MACHINES and Vacuum Cleaners, Sales and Service. Port Chester Sewing Machine Exchange, 29 South Main St., P. C. Tel. 3298.

Tree Specialists
Pruning, Cavity Work, Spraying
Feeding.
THE FROST & HIGGINS CO.
White Plains 1298

REAL ESTATE

Real Estate and Insurance
Peter C. Doern, Jr., Inc.
120 Mamaroneck Ave. Tel. 2811
Doern—Westchester Real Estate
Since 1869

Real Estate and Insurance
J. Dinolfo & Co., Inc.
323 Mamaroneck Ave. Mam'k. 1211

EDWARD J. PAYNE
REAL ESTATE BROKER
111 Mamaroneck Ave. Mam'k. 3627

ARTHUR DUNN, JR.
900 Old Post Rd. Mam'k. 646

Complete Real Estate Service
BARNEY EPSTEIN
200 W. Post Road, Tel. Mam'k 2

Houses For Sale

IMMEDIATE POSSESSION
Stucco, 1-family house, bungalow type. Perfect condition. Lot 50x100. 2-car garage.
Price $5,750. Reasonable Terms.
SAMUEL BOXER
Phone Park 887 or 2926.

8 ROOM HOUSE, GARAGE
906 FINN AVE., MAMARONECK.
Call be inspected.

UNUSUAL opportunity in Rye — Charming white colonial home beautifully situated on Milton Road; 7 years old. A-1 condition. Fully insulated. 6 Rooms, bath, attached garage. Fireplace, hot water heat, modern gas furnace with circulator, storm windows, screens, etc. Near all schools and churches. Only 3 blocks from beach. One price $12,500. Owner occupied. Rye 1002.

IDEAL FOR A COUPLE
OR SMALL FAMILY
LARCHMONT—All the comforts of an apartment with the privacy of a house in this charming bungalow. Livingroom, diningroom, kitchen, 2 bed rooms, bath, garage, oil. Beautifully located. Available for October 1st. Price $12,500.
THOS. B. SUTTON CORP.
279 Boston Post Road
Larchmont 2-1079

MULTIPLE DWELLING BARGAINS
2-family house with 3-car garage, hot heat, nice grounds, convenient to everything. Price $6,750

2-family stucco modern home—50x100 each floor 5 rooms and colored tiled bath. Steam heat. Excellent condition. Wonderful value at price of $10,500

4-family stucco building—large plot. Hot air heat. 4-car garage. Wonderful opportunity for investment. Asking $11,500.
OCCUPANCY UNDER
OPA REGULATIONS.
See BARNEY EPSTEIN
200 W. Post Road. Tel. Mamaroneck 2
Many other bargains.

LARCHMONT $11,000
Attractive English cottage of brick and stucco. 2 bedrooms and bath. Large attic. 1 car garage. Low taxes. Convenient location.
WESTCHESTER PROPERTIES, INC.
36 West 44th Street, N. Y. C.
Tel. Larchmont 2-0208

6 ROOMS BATH, SHINGLE HOUSE. Garage. 50x100. Nice neighborhood. Price for quick sale.
No Broker.
306 Sterling Avenue, Mamaroneck

ENGLISH stucco, 7-rooms, lavatory, tile bath, oil heat, large plot, 2-car garage. Very convenient. Price $14,000. See Osterhoudt, Realtor, Pleasantville 13.

Wanted To Rent

FURNISHED HOUSE desired for Oct. 1st occupancy. Must have three bedrooms. Modern house with conveniences most desired. Call Mamaroneck 366

WFAS — 123 or 1230 on your dial

Monday through Saturday—7:30 A. M. to 7:30 P. M.
Sunday—9 A. M. to 9:00 P. M.

NEWS SCHEDULE (except Sunday)
7:30, 7:55, 8:30, 8:55, 11:55 P. M.; 12:55, 2:55, 4:55, 5:55, 6:15, 6:55 P. M.
Sunday—9, 10 A. M.

TODAY'S DETAILED PROGRAMS

1:45 P. M.
WFAS—Widder Brown.
WJZ—Hop Harrigan.
WABC—D. O'Neil—Soaps.
4:45 P. M.
WFAS—Scotsman.
5:00 P. M.
WFAS—Easy Rhythm.
WEAF—A Girl Marries.
WOR—Uncle Don.
WJZ—Terry and Pirates.
WABC—Service Time.
5:15 P. M.
WFAS—Lal's Waltz.
WEAF—Portia Faces Life.
WOR—Superman.
WJZ—Dick Tracy.
5:30 P. M.
WFAS—Destiny Trails.
WEAF—John Flan 3d.
WOR—Capt. Tim Healy.
WJZ—Jack Armstrong.
WABC—Cimarron Tavern.
5:45 P. M.
WFAS—Music.
WEAF—Front Page Farrell.
WOR—Tom Mix.
WJZ—Tennessee Jed.
WABC—Sparrow and Hawk
5:55 P. M.
WFAS—News.
6:00 P. M.
WFAS—Sports Today.
WOR—News.
WJZ—News—W. Kiernan.
WABC—World News.
6:10 P. M.
WFAS—Music.
6:15 P. M.
WFAS—Behind the News.
WEAF—America Serenade.
WOR—Fun On the Street.
WJZ—What Are the Facts?
WABC—Fan America.
6:30 P. M.
WFAS—Dinner Concert.
WOR—News.
WJZ—News; Whose War.
6:45 P. M.
WEAF—Lowell Thomas.
WOR—Stan Lomax, Sports
WJZ—Charlie Chan.
WABC—World Today.
6:55 P. M.
WFAS—Newscast.
WABC—J. Hatch—News.
7:00 P. M.
WFAS—Dinner Concert.
WEAF—Supper Club.
WOR—News.
WJZ—Headline Edition.
WABC—Fred Brewood Show.
7:15 P. M.
WEAF—World News.
WOR—Answer Man.
WJZ—News.
WABC—J. Smith Show.
7:30 P. M.
WEAF—Phil Vacca.
WOR—Arthur Hale.
WJZ—Gen. Glen Orch.
WABC—Mr. Keen.
7:45 P. M.
WOR—Meet The Folks.
8:00 P. M.
WEAF—Topper.
WOR—F Sigler—News.
WJZ—Lum 'n Abner.
WABC—Supper Club.
8:15 P. M.
WOR—Reminiscing.
WJZ—Godwin—News.
8:30 P. M.
WEAF—Dinah Shore.
WOR—Boston Blackie.
WJZ—Town Meeting.
WABC—Fr. P. B.
8:55 P. M.
WABC—Bill Henry—News.
9:00 P. M.
WEAF—Music Hall.
WOR—News.
WJZ—Fanny Brice.
WABC—News; Music.
9:15 P. M.
WOR—Real Life Stories.
9:30 P. M.
WEAF—Jack Kirby.
WOR—Serenade.
WJZ—Great Preview.
WABC—Hobby Lobby.
9:45 P. M.
WJZ—Sam Cleave.
9:55 P. M.
WJZ—Harry Taylor.
10:00 P. M.
WEAF—Mystery Theater.
WOR—A Queen's Plaza.
WJZ—Our Post (a Hester
WABC—The Gypsy Lass.
10:15 P. M.
WEAF—Ruby Valoe.
WOR—Symphonette.
WJZ—Tonight, A.A.F.
WABC—Symphonic Rhythm.
10:45 P. M.
WJZ—John W. Snyder.
11:00 P. M.
WEAF—News.
WOR—News.
WJZ—News—Gallmor.
WABC—News—John Daly
11:15 P. M.
WEAF—News, Harkness.
WOR—Jack Shaw—News.
WJZ—Sports, News.
WABC—Radio Stars Orch.
11:30 P. M.
WEAF—We Close This Way.
WOR—News Flash.
WJZ—Ray Bauer Orch.
WABC—Tommy Dorsey.
11:45 P. M.
WOR—Bob Grant Orch.
12:00 A. M.
WEAF—News; Music.
WOR—News; Music.
WJZ—News; Music.
WABC—News; Music.

DAILY CROSSWORD

ACROSS
1. Digit
4. Mother (affectionate term)
7. Bird's stomach
8. Man's name
10. Kind of fern
11. Extreme
13. Anxious
14. Water nymph (Gr. myth)
15. Lower
16. Close to
17. Brood of pheasants
18. Little child
19. Title of ruler (Persia)
21. Fashion
23. Kind of architecture
27. Not closed
29. Self
30. Sleeveless garments
33. Indefinite article
34. Colza (Rumania)
35. Frown
37. An ancient language
38. Beetle
39. Incites
40. Part of the herring
41. Organ of sight
42. Scotch river
43. A precise point

DOWN
1. Tragic lot
2. Made of oak
3. Pitcher
4. Projecting land mass
5. Wide-mouthed jar
6. Morning song (poet.)
7. Tie
9. Ravel
10. Vegetables
12. Any fruit drink
15. Exclamation
19. Divide
20. Cry of pleasure
22. Beholds!
24. Tidiest
25. Light
26. Mints
28. Half an em
30. A wing
31. Shell
32. Prize
34. Hindu gentleman

Yesterday's Answer
36. American Indian
37. Disembark

YOUR WANT AD

Placed in 9 daily newspapers and 4 weekly newspapers, serving Westchester County, would cost only:

- $19.31 for 7 consecutive insertions
- $10.98 for 3 consecutive insertions
- $ 6.66 for 1 insertion

Your ad will appear in the following daily newspapers:
Daily Item, Port Chester
Herald Statesman, Yonkers
Daily Argus, Mount Vernon
Daily Times, Mamaroneck
Citizen Register, Ossining
Daily News, Tarrytown
Standard Star, New Rochelle
Reporter Dispatch, White Plains
Star, Peekskill

Also in the following weekly newspapers:
Citizen-Observer, Harrison
Times, Mount Kisco
New Castle Tribune, Chappaqua
Times, Larchmont

We will handle the entire transaction for you at

THE DAILY TIMES
(Mamaroneck 2100)

*These figures are based on a 5-line ad which is the minimum lineage requirement. In computing combination rates the weeklies are figured for one insertion in the 1, 3 and 7-time rates.

Wanted To Rent

ONE YEAR'S RENT in advance for attractive 2 or 4 bedroom unfurnished house. Will do own decorating. $100 to $150 a month. Oil or gas heat. Call Miss O'Hey, Circle 5-6600.

CONSERVATIVE family will pay $100 for a small home. Westchester or Connecticut. Call White Plains 2522.

HOUSE, 6 ROOMS, VICINITY LARCHMONT, NEW ROCHELLE. Will decorate. Permanent. Executive. Call New Rochelle 2-4660

WOMAN DESIRES UNFURNISHED large room or two small rooms, vicinity Larchmont Gardens or Larchmont Woods. Telephone after 5 P. M. Larchmont 2-1890.

ACTIVE, retired business woman wishes, mid-September, quiet, simple, housekeeping living. Without longer. Please reply all details. Daily Times Box B-49, Mamaroneck.

WANTED—2 or 3 bedroom house or cottage—on Harlem Division preferred. References. Box B-43, Daily Times, Mamaroneck.

DESIRE two bedroom apartment, unfurnished. Immediate occupancy. Larchmont and vicinity. Call Larchmont 2-1489.

LEGAL NOTICE

SCHOOL TAXES
Notice is hereby given to the taxpayers of the Town of Rye that I, the undersigned, Receiver of Taxes in and for the said Town, have received the Warrant for the collection of 1945 school taxes.

Districts Nos. 1, 4, 5, Harrison District No. 2—Special—and same may be paid at the Town Rooms, 125 North Main Street, Port Chester, N. Y., between the hours of 8 A.M. and 4 P.M. of each day, except on Saturdays, when the hours will be between 9 A.M. and 12 M.

For the benefit of the taxpayers of the Rye Neck section of Town of Rye I will be at the Bellows High School, Carroll Avenue, between the hours of 9 A.M. and 3 P.M. on: Friday, September 21st; Friday, September 28th.

This tax is payable absolutely at the following scale of penalties: If paid during the month of September, "No Penalty"; If paid during the month of October, 2 per cent; If paid during the months of November, 5 per cent; If paid during the months of December and January, 7 per cent; If paid during the months of February and March, 10 per cent; If paid thereafter up to time of sale, 12 per cent; now they may be paid on a partial payment plan with the same schedule of penalties applying to the unpaid balance.

WILLIAM E. GODRON,
Receiver of Taxes.

Office of Receiver of Taxes, Town Rooms, 125 North Main Street, corner North Main and Willett Avenue, Port Chester, N. Y.

Office hours: 9 A.M. to 4 P.M.; Saturdays 9 A.M. to 12 M.

Dated Port Chester, N. Y., September 1st, 1945.

THIMBLE THEATER — Starring Popeye | VIRGIL — By Len Kleis

BIG SISTER — By Lee Porgrave

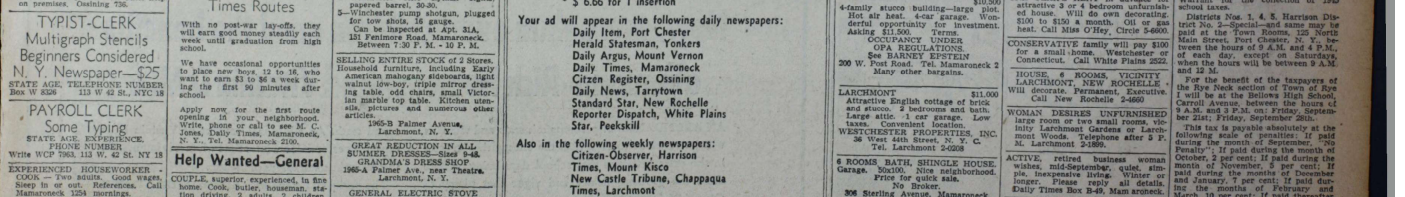

DONALD DUCK — By Walt Disney

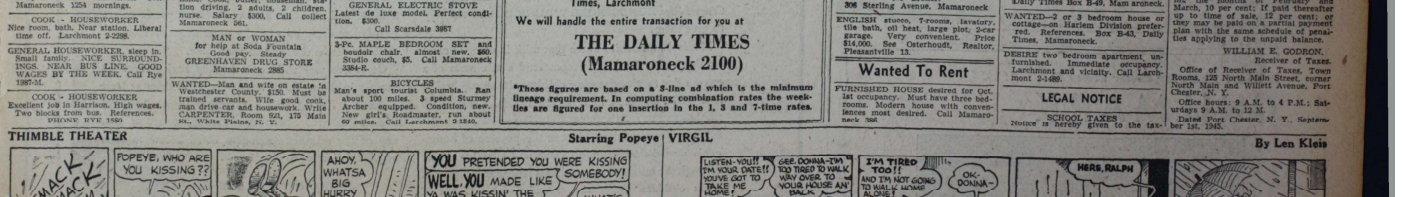

The Daily Times

VOL. XX—NO. 287 ★ MEMBER OF THE ASSOCIATED PRESS MAMARONECK, N. Y., FRIDAY, SEPTEMBER 7, 1945 MEMBER OF AUDIT BUREAU OF CIRCULATION ★ PRICE FIVE CENTS

The Weather

Tonight, clear becoming foggy toward morning. Light winds. Tomorrow, clearing in morning, sunny in afternoon, continued warm. High tides today at 1:01 P. M.; tomorrow 1:13 A. M. and 1:28 P. M.

Our Men In Service

Sgt. Evans Discharged

After nearly five years in the Army, Sgt. James M. Evans, son of Mr. and Mrs. Fred E. Evans, 38 Mayhew Avenue, Larchmont, has been honorably discharged.

An accountant, Sgt. Evans entered the service in Feb., 1941 He was sent to Alaska with the Coast Artillery in January, 1942, but was then transferred to the Army Post-office Department. From 1942 until last Spring, Evans remained in Alaska and the Aleutians assigned to the Army Post-office.

Sgt. Evans, who wears the Asiatic-Pacific Ribbon, the Pre-Pearl Harbor Ribbon and the Good Conduct Ribbon, was stationed at Camp Kilmer just prior to his discharge. He has 88 service points under the redeployment system.

A graduate of Mamaroneck High School, the sergeant attended Rutgers University and later graduated from Pace Institute in New York. He was on the football and swimming teams.

Serving On Missouri

Anthony D. Camarella, son of Mr and Mrs. Carl Camarella of 811 Hall Street, Mamaroneck is serving aboard the historic battleship USS Missouri, on which Gen. MacArthur recently signed surrender terms ending the war with Japan. Camarella's wife, the former Emma Vitro of Mamaroneck, resides at 1023 Winfield Avenue, Mamaroneck, with his 7-month-old son, Robert Anthony, who has never seen his father.

Shipfitter, third class, Camarella entered the service in September, 1943, and has been with the Missouri since it was commissioned. He went overseas in December, 1944. A former student at Mamaroneck High School, he formerly worked with his father in the contracting business in Mamaroneck.

Returns From Europe

Pfc. Richard Ottmann, son of Mr. and Mrs. Louis T. Ottmann of 401 Carroll Avenue, Mamaroneck, has reutrned to this country after over nine months of service in the European Theatre of Operations. After a 30-day furlough at home, he will report for possible redeployment for duty in the Pacific area.

A graduate of Bellows High School, where he was active in athletics, he received training in the United States at the 64th Field Hospital, Camp Ellis, Ill.

Seaman Roth Home

Seaman 1/c Robert Roth, son of Mr. and Mrs. Herbert Roth of 28 Huguenot Drive, Larchmont, is at home on a short furlough before reporting back to Great Lakes Naval Training Station next week for reassignment.

A graduate of Mamaroneck High School, Class of 1945, S 1/c Roth was active in extra-curricular activities while in high school. He was president of the Honor Society, president of the Thespians, co-captain of the swimming team, and manager of the track team. He enlisted in the Navy just before graduation and was called to active duty immediately after.

His brother, Herbert Roth, Jr., a student at Cornell University, is also home on vacation. He will return in November to start his senior year.

In Navy V'12 Unit

A/S Roy Zicht, son of Mr. and Mrs. A. F. Zicht formerly of Edgewood Avenue, Larchmont, and now living in Atlanta, Ga., is now at Drew University, Madison, N. J., where he is enrolled in the Naval V-12 unit.

A/S Zicht enlisted in the Navy soon after his graduation from Mamaroneck High School in June. He has enrolled for a four-year period and after his training at Drew, expects to receive Naval flight training and eventually qualify as a pilot in the Naval Air Corps.

Lt. Close Returning

Among the passengers returning from abroad on the Queen Mary, docking today in New York is Lt. David M. Close of Larchmont who has been overseas since last December with the 134th Infantry of the 9th Army.

Lt. Close, who resides with his brother, Richard R. Close at 51 Oak Avenue, graduated from Rye High School in 1940 and was in his sophomore year at Hamilton College when he entered the service in March, 1943.

He took a year's training with the ski-troops at Camp Hale, Col., and then went into the Infantry receiving his commission at the Officers' Candidate School in Fort Benning Ga.

Lt. Close served in France and Germany.

Another Building Being Beautified

Another piece of property being refurbished in Mamaroneck's post-war campaign to beautify the business district is the building at 104 West Post Road between Elm Street and Mamaroneck.

The repairs and decoration of the exterior are being directed by Leslie Seaborn who recently purchased the three-story building from Mrs. Helen Abbey of Smallwood, N. Y.

Mr. Seaborn is the owner of the Westchester Vacuum Service located at that address.

Bond Sales Take Drop For August

Month's $37,756 Total Shows $11,000 Decline Below July

DOUBLE YEAR AGO

The month which marked the end of hostilities in the world saw Mamaroneck's War Bond sales drop to $37,756.25, or about $11,000 below the $48,330.50 sold in July.

The August sales, however, are nearly double the sales for August a year ago when the five issuing agencies reported only $20,700 worth of bonds sold.

In addition to the Bond sale, stamps amounting to $1,184.80 were sold, a drop of about $150 from the month before when sales amounted to $1,315.55. The stamp sale in August, 1944, reached the comparatively high total of $2,300.80.

The individual agencies' reports for August are as follows with the July figures in parenthesis:

Mamaroneck Federal Savings and Loan, $225 ($600); County Trust Company, $20,768.75 ($23,387.50); Union Savings Bank, $9,843.75 ($17,330.50); Postoffice, $3,562.50 ($3,206.25); Playhouse, $3,356.25 ($3,205.50).

The figures were released yesterday by the Mamaroneck Village War Finance Committee of which Gabriel Wendel is chairman.

Modest Report Wins Watson Board's Praise

The Town of Mamaroneck incinerator, thanks to the engineering skill of Councilman Edward Watson, is operating usually well, Supervisor Owen A. Mandeville told the town board Wednesday night.

The comment followed a report by Councilman Watson of an investigation he and Town Engineer A. J. Foote made of the incinerator to determine its efficiency and whether or not overhauling is necessary.

Mr. Watson finished his report and was about to pass on to another matter when the supervisor stopped him.

"That's one of the most modest reports I ever listened to," he said. "The fact is, he told the board, they spent about 12 hours up there looking over that plant until Mr. Foote darned near got pneumonia."

He asked Mr. Watson to explain his new method of operating the grates so that residue could be disposed of and Mr. Watson admitted that now they are working "quite well."

"Quite well!" the supervisor declared. "They're working like they're never worked before! We're going to strat calling you Modest Ed if we get any more reports like that one!"

Dahn Family Learns Details Of Son's Death

Further details about the death of Pfc. Robert T. Dahn in France, Aug. 17, received today by his parents from the War Department, reveal that he died from an acute attack of "anterior, bulbar poliomyolitis."

Mr. and Mrs. Dahn, who reside at 1421 Mamaroneck Avenue, also received a letter from his chaplain, Rev. Maurice F. Sullivan of the 354th Infantry, stating that he was ill for only a few days.

"Bob, as he was known to all of us," he writes, "was very well liked by all the officers and men with whom he worked and we feel his loss even as you at home and share in your grief."

Father Sullivan states that burial took place Aug. 20 at the United States Military Cemetery located at St. André de L'eure about 48 miles from Paris with military honors. He celebrated Mass at camp and performed the religious rites at the cemetery.

The 24-year-old soldier had been overseas since last December and was at a redeployment center in France awaiting transfer to China when the Japs surrendered.

Larchmont Man Admits Tire Theft

NEW YORK—A plea of guilty to a charge of petty larceny was entered before Justices Northrup, DeLuca and Paige in Special Sessions Court here Thursday by William C. Patterson of 243 Palmer Street, Larchmont. He will be sentenced Sept. 14.

The defendant admitted stealing a $20 tire from the trunk of a car parked near 209 West 96th Street, New York, on Aug. 28.

LT. BIBAS AND GEN. HAP

Lt. Bibas And Gen. Hap Home Together With Many Honors After 107 Aerial Missions

Two Army Air Force veterans, with 107 missions to their credit, 1/Lt. Frank P. Bibas and Gen. Hap, are home in Larchmont. On terminal leave, Lt. Bibas, the son of Mr. and Mrs. Percy Bibas, 124 Palmer Avenue, Larchmont, goes on Army inactive status Oct. 1. Lt. Bibas is a B-24 and C-47 pilot and Gen. Hap is his brown and white cocker spaniel who served as mascot for Bibas' outfit, the 79th Squadron while they were overseas.

Lt. Bibas enlisted in the AAF as a cadet in September, 1942. Following training he was awarded his wings and commissioned at Blytheville, Ark., in May, 1943, receiving further training at Alliance, Nebraska and in North Carolina. It was after he had finished his cadet training that he bought Gen. Hap, a pedigreed cocker, in Larchmont. When the pilot was ordered overseas, he put the dog in the back of his plane, and smuggled him to the European Theater.

Overseas Lt. Bibas and Gen. Hap were attached to the 9th AAF, and Hap was adopted as mascot of the 79th Squadron. Flying as pilot, Lt. Bibas took Gen. Hap along with him on all of his 107 missions and the dog went from England, to France, Italy and Germany. Lt. Bibas holds the Air Medal with four clusters, the European Theater Ribbon with seven stars, the American Theater Ribbon and a Presidential Unit Citation with one cluster. These same decorations were honorarily presented Gen. Hap.

Hap had his own parachute, a special one made for him by the parachute department. Just to get him accustomed to using it, in case the need ever came for the crew to bail out, the men gave Gen. Hap a practice jump. One day, over England they rigged his parachute with special weights and threw him out of the plane, much to the animal's displeasure.

An unusually sensitive dog, Gen. Hap has special habits aboard a plane, according to his owner. He has the ability to sense when they are coming in for a landing and always goes back underneath the navigator's table to be out of the way when the landing is made. If the engines are running a little rough, the pilot reports that Hap has a way of sensing it sometimes before the irregularity is noticed by the crew, and he will pace between the pilot and the co-pilot until they realize something is wrong. Though their planes have many times been riddled through and suffered direct hits, Hap has never himself been hurt. Sometimes he's been banged around a little and suffered slight concussions from close flak, however.

Hap has led quite a gay night life. He's been to the Follies Ber-

(Continued on Page Three)

REV. JAMES T. McDONNELL

New Assistant Pastor Named At St. Vito's

Rev. James T. McDonnell, associate director of the Family Service Division of Catholic Charities and a member of the staff since 1937, has been named assistant pastor at St. Vito's Church in Mamaroneck, succeeding the Rev. William J. McGann.

A graduate of Cathedral College in New York and St. Joseph's Seminary, Dunwoodie, Yonkers, Father McDonnell was ordained in 1935 and served the following two years in parishes in New York City.

In 1937 he was appointed to the staff of Catholic Charities for the Archdiocese of New York and in that year began studies for social work at the New York School of Social Work, graduating in 1939.

In his post as head of the Family Service Division of Catholic Charities, he has directed the work of seven county offices of the archdiocese with headquarters in White Plains. His territory includes White Plains, Yonkers, Poughkeepsie, Kingston, Newburgh, Nyack and Monticello.

Father McDonnell has served for five years at two White Plains churches, Our Lady of Sorrows and St. John's.

Says 2 Evaded Tax Of Million Dollars

NEW YORK (AP) — In what was described as the first indictment in this area involving wartime income taxes, two brothers were charged today with conspiring and attempting to evade payment of nearly $1,000,000 taxes on their 1944 income.

The sealed indictment, returned nearly a week ago and opened today by Federal Judge J. Waties Waring, named as defendants Murray Greenberg, 47, of Brooklyn, and Leo Greenberg, 43, of Passaic, N. J.

The brothers formerly were president and vice president, respectively, of the Fresh Grown Preserves Corporation of Lyndhurst, N. J. U. S. Attorney John F. X. McGohey said most of the firm's business was in the New York City area.

3-MILE PARADE TO HERALD GEN. M'ARTHUR'S TRIUMPHAL ENTRY INTO TOKYO TONIGHT

Town Settles 2 Disputes On Assessments

The Mamaroneck Town Board voted Wednesday night to settle assessment disputes on two pieces of property involving total reductions of $535,194 thereby cancelling two a certiorari suits which have been pending for some time.

The properties involved were the Albee Court Apartments and the 169.77 acres known as the Murdock property near Fenimore Road and Mamaroneck Road owned by the Johnethel Realty Corporation. The assessments covered the years 1940 through 1943 on the Albee Court and from 1941 through 1944 on the Johnethel property.

The 1940, '41 and '42 assessment on Albee Court was $226,000 and the owners asked reductions for the three years respectively to $175,000, $175,000 and $160,000. The settlement was made for $210,000, the amount of the present assessment.

The Johnethel settlement, a complicated procedure involving about 10 separate parcels of property, assessed in different divisions in different years, was settled as follows: for 1941, the board voted to reduce six parcels from $141,849 to $58,129; in 1942, another parcel was added, making a total of $286,640 which was reduced to $119,529; in 1943 there were seven parcels assessed for a total of $237,740 which has been reduced to $119,529; in 1944, the number of parcels was the same, assessed at $237,690 to $119,529.

Martin E. King represented the realty corporation.

No taxes have been paid during that period, Town Attorney John Delius told the board, so that no refunds will have to be made.

Upon payment by Edward Petrigor of $818 for the current school tax, the board voted to postpone foreclosure on his property between Richbell Road and the Mamaroneck school grounds until May 1.

Driver Flees On Foot After Police Chase

Patrolman James Hughes of the Mamaroneck Village Police Department thought he was chasing just a plain speeder down the Post Road last night but when he finally caught up with the fleeing car near Weaver Street and the Post Road, the driver jumped out while the wheels were still moving and began the rest of his journey on foot travelling at about the same speed his car had been going.

Patrolman Hughes knew then that he had more on his hands than a speeder and lit out in pursuit with the help of other officers summoned by radio, but the driver had disappeared with dispatch into the darkness and was not to be found.

The reason for his flight was discovered when a teletype alarm revealed that a car answering that description had been stolen from Port Chester earlier in the evening. It belonged to Peter Mladinick of 2245 Storey Avenue, the Bronx.

Struck By Bus, Child Injured In Larchmont

Rosetta Vandervelden, aged four, of 32 West Garden Road, Larchmont, is in New Rochelle Hospital under observation for abrasions of the forehead and scalp as the result of injuries sustained yesterday afternoon when she was struck by a bus at Weaver Street and Mapleihill Drive.

Daniel Rich of Port Chester, a driver for the County Transportation Company, reported that while operating his bus south on Weaver Street, he noticed two children talking on the corner of Mapleihill and Weaver. When the bus was about 20 feet from the intersection, one of the children darted out into the street, he said. Rich swung the bus sharply to the left, he said, but could not avoid the child. She was taken to the hospital by her mother, where she was held over night for observation. This morning, the hospital reported her "fairly comfortable."

Rich was charged with automobile assault by town police and was released in the custody of the County Transportation Company.

IF HE CAN'T BE IN TOKYO to ride Emperor Hirohito's white horse before Admiral Halsey does, General George S. Patton in Austria proves that he can at least ride a white horse that was to have been the emperor's. Here the Third Army commander is pictured on "Favory Africa," a thoroughbred picked by Hitler as a gift to be presented to Hirohito. This is a U. S. Army Signal Corps Radiophoto. —International Soundphoto

Village's 50th Anniversary Jubilee To Open Tomorrow With Placing Of 10 Markers

The opening guns of Mamaroneck's 50th anniversary celebration will be fired Saturday morning with the placing of historical markers at 10 places of interest in the community which were standing in 1895 when the village was incorporated.

The ceremony will be conducted at 10:30 A.M. by Mayor Santoro and the village trustees, Village Manager William H. Johnson, Chairman Leo Heilhaus and the Historical Committee for the Golden Jubilee.

The following buildings have been designated for markers: the Town Hall on Prospect Avenue; Elmbank, the home of William Fulcher at 120 Union Avenue; the Henry Moore home on Melbourne Avenue; the Barry Avenue School; Lawrences' Inn, Post Road; the home of Misses Edith and Jennie Halsted on Mt. Pleasant Avenue; the DeLancey house, now Cragston Tavern, on the Post Road; Central School, formerly Mamaroneck High School; the home of Miss Marie Coustable in Orienta; and the George W. Herbert house, now the home of Charles Villone at 117 Highview Street.

The Historical Committee, whose members chose the buildings, is composed of William Fulcher, chairman; Miss Jean Baxter, Mrs. S. Charles Hanna, Mrs. William Harvey Smith and Anthony Vidile.

The marker is a white 12 inch star fastened to a stake. On the front of the star is the figure "50" in black. The committee has 300 of the markers on hand and will be glad to assign them to anyone filling out a blank and sending it to Village Hall. The building to be marked must have been standing in 1895. Applications may be secured at the County Trust Company, the Union Savings Bank, the Playhouse and at the village offices. If your home or place of business qualifies do not fail to secure a marker and join in the celebration of the "friendly village" on its 50th birthday.

Jews Usher In Celebration Of RoshHashonah

At sundown today, Jews throughout the world will begin the celebration of Rosh Hashonah, the Jewish New Year. Services will be held at the Mamaroneck Hebrew Institute at 7 P. M. to mark the religious festival which opens the year 5706 on the Jewish Calendar. Rosh Hashonah will be observed for two days, Saturday and Sunday.

This year the celebration will be of more than ordinary significance. Rabbi Irving Koslowe pointed out today, "because the ideal of the Jewish Holy days is the ideal on which the entire Judaeo-Christian ethical character of our Western civilization is based, an ideal of Peace, peace, to those that are far and to those that are near." According to Jewish tradition, Rosh Hashonah is the anniversary of the creation of the world. Accordingly, it challenges us to help build a new world. In recognition of this fact and as a generous gesture of brotherhood and cooperation many non-Jewish churches have been known to hold services in honor of this Holy Day season."

"This day ushers in the 10 penitential days which culminate with Yom Kippur, the Day of Atonement, during which time Jews seek to make peace with themselves, with their God and with their neighbors," he explained. "The day is entirely spiritual in its celebration unlike the civil New Year whose observances stem from the Roman Saturnalia.

"The blowing of the Shofar, or Ram's Horn, as a call to repentance is a picturesque part of the synagogue service for the New Year. It was a ram's horn which called people to service and assembly for important proclamations in ancient Palestine. It was a ram's horn that proclaimed liberty throughout the land to all the inhabitants thereof. This year too is a real 'Jubilee Year' when Rosh Hashonah, the beginning of this New Year is a call to a new era of better understanding, of greater sincerity and dedication to the pursuits of peace.

"The services will incorporate special prayers of thanksgiving for victory and for lasting peace; and interpretations of the touching liturgy. A uniform prayer

(Continued on Page Eight)

Auto Jumps Curb On Barry Avenue

A car owned by Robert M. Ferns of 22 Hamilton Road, Scarsdale, was damaged yesterday when it jumped the curb on Barry Avenue near Brook Street, scraping the right front fender and wheel. It was being operated by Nancy B. Ferns, 17, of the same address and was traveling north. No property damage resulted.

Favors Republican For Supreme Court

WASHINGTON, (AP) — President Truman has decided to appoint a Republican to the Supreme Court but hasn't yet picked the man, it was reported today.

Mr. Truman declined to comment at a news conference yesterday on reports that Robert P. Patterson, Under Secretary of War and former Circuit Court of Appeals judge, is under consideration. Patterson is a Republican.

The President was said to have told advisers that he is not thinking of appointing a member of Congress to the Court at this time. This would eliminate Senators Austin, (R. Vt.) and Burton, R., Ohio,) who have been mentioned.

HASN'T GIVEN UP

JOHORE, (AP)—The Sultan of Johore told correspondents today that the Japanese commander of Singapore, Lieut. Gen. Seishiro Itagaki, declared to him a few days ago that he expected to return to the British Naval base about 20 years hence.

U. S. To Display Military Might In Heart Of Capital

YOKOHAMA, (AP) — A three mile parade of American military might through the heart of Tokyo, beginning within eight of the Emperor's Palace, will mark the triumphal entry of Gen. MacArthur Saturday (Friday U.S. date), it was learned today.

A Domei broadcast said he would arrive at 11 A. M. (19 P. M. taday, EWT).

His honor guard—a coveted assignment won in competition—will be F Troop, commanded by Lieut. John W. Feeley, Saginaw, Mich. It is from the Second Battalion of Maj. William W. West, Warrenton, Va.

With occupation forces already holding strategic points from the southern tip of Kyushu to Tokyo, in central Honshu, negotiations were under way for the American Navy to take over a Japanese base on the extreme north tip of Honshu.

Shortly after 9 A.M. today, (8 P. M. Thursday EWT) Rear Admiral Kamine chief of staff of the Ominato naval base, led a Japanese delegation aboard the USS Panamint, flagship of Vice Adm. Frank Jack Fletcher, off north Honshu.

To Take Over Base

The delegation opened discussions to transfer that base to Admiral Fletcher whose warships moved to the assignment from the Aleutians. Ominato is nearly 400 miles north of Tokyo.

The battle-equipped Seventh and Eighth Regiments of the First Cavalry Division will march through the bomb-shattered capital city of surrendered Japan—the first such march of a conqueror there in Japan's long history.

An honor guard from the Seventh Regiment—the regiment which fought Custer on the Little Big Bighorn—will escort MacArthur from the Tokyo railroad station in the Marunouchi business quarter, east of the palace grounds, to the American Embassy.

The white-legginged First Cavalry band will have martial music as the Supreme Commander of the Allied Powers motors past downtown buildings to the Embassy, there to raise the same American flag which flew over the White House in Washington, Dec. 7, 1941, the day than 'will live in infamy."

To Be Fully Armed

The Seventh and Eighth Regiments will be fully armed, dressed in combat khakis and will wear steel helmets and field boots. They are from the Second Brigade, commanded by Brig. Gen. Hugh Hoffman, San Antonio and El Paso, Texas.

The Seventh Regiment, led by Lieut. Col. William A. Adams, of El Paso, Will open the occupation of Tokyo, scheduled at the outset to take in 40 of the city's more than 200 square miles.

Domei, Japanese news agency, said the first troops would enter the city at 6 A. M. tomorrow (5 P. M. Friday EWT). MacArthur is leading 13,000 troops into Tokyo.

The laborious, far flung task of occupation elsewhere than in the Japanese home islands was stepped up at Singapore and in China.

Reluctant Japanese elements of 85,000 officers and men in Singapore, nervously eyeing vengeful Chinese and Malayan guerrillas, were given until 10 A. M. today Singapore time to dump their arms. They were given until 6 P. M. to evacuate southern Johore.

In Manila, it was disclosed today that 10,000 Japanese crops in the area of north Luzon's Cagayan Valley laid down their arms Wednesday before 1,000 American doughboys of Maj. Gen. Robert S. Beightler's 37th (Buckeye) Division.

The merciful task of freeing Allied prisoners of war was highlighted by a rescue team of 24, including five American Army

(Continued on Page Three)

V.F.W. Celebrates Victory Saturday

Victory will be celebrated Saturday night by the David Potts, Jr., Post 1156 of the Veterans of Foreign Wars when the members will hold open house for the community at the post rooms on the Boston Post Road.

A large contingent of post and auxiliary members is in charge of the event and the affair is scheduled to last from 8 P. M. to 1 A. M.

85 GENERALS YIELD

SINGAPORE, (AP)—Japanese forces surrendering in Singapore include 85 generals, an unknown number of admirals and 85,000 troops, it was announced officially here.

Elks Bang Out 15 Safeties To Massacre Institute Ten

The Sports Spotter

By ED NORTON

After just one look at the 1945 Mamaroneck Tigers in a non-scrimmage practice session, we are very much impressed with the way that Howard Smith is running things down on the Hill. On paper right now, we are tempted to rate the Bellows Panthers a shade better than the Bengals but what do the books mean when the Tigers and Panthers clash anyway?

Smith had a good sized squad of about 35 players decked out in moleskins the day before school opened and is expecting additions to the team as soon as the students are back in the halls of learning. On hand was a fine nucleus of veterans for the genial ex-Bellows mentor to work with. Chubby Pete Ahern is back for his third season at the pivot post and should be all set to collect some All-County laurels this fall. Flanking the veteran center will be Bob Euiler and Pete Bucklin, as fine a pair of guards as can be located in this area. Both boys have played varsity ball for the past two years and are big, smart and aggressive. So far the tackles seem to be Smith's big headache. The two outstanding candidates for the tackle posts have yet to report. Carl Huber and Dick Bowers, both of whom have seen plenty of action at the tackle slots, are conspicuous by their absence.

The backs and ends are just so-so but nothing to rave about. Bob Cremin saw plenty of action last fall at the flanks but still needs seasoning while Wally Frank, who has had limited experience, will need plenty of polish. Reserves in all these departments are another worry for Smith.

The backs? Well, they're big, a little green, but they're smart boys and might learn their way around before the Bellows game. Dixie Doyne and Rocky Stingone seem to be the leading backfield aspirants. Along with these two talented Juniors, Smith can count on Jim McDermott, Joe Starapoli and a promising sophomore signal caller, a kid named Lightfoot, who might open a lot of eyes this season or next. It will be a week or so before any sort of a line will be available on any additional talent that happens to find it's way to Mamaroneck but it is rumored that Johnny Whitton, a talented prep-school athlete at Salisbury School up in Connecticut, has enrolled at the Orange and Black school. He may not don football togs but he will surely look good in an Orange basketball outfit.

Some of Smith's old Bellows pals have got Smitty's number. Some wag discovered that the Bengals had employed 7 coaches in the last 9 years and have dubbed Smith 8 for 10 Smith. Come, come, boys Smitty may like Mamaroneck.

Aileen Takes Manhasset Bay Yachting Race

Cornelius Shields, veteran Larchmont Yacht Club skipper, piloted his International Class sloop Aileen to a close win yesterday in the second regatta of the Race Week series sponsored by the Manhasset Bay Yacht Club. In second place in the class was Bumble Bee sailed by Arthur Knapp while John T. Morris' Jacqueline finished in third place.

A fleet of 113 yachts, a banner turnout for the Long Island club, went to the starting line and was favored by a fair southwest wind, not quite as snappy as on Wednesday, the first day of the Manhasset series.

In the S class J. M. Halstead's Fidget was the winner while Kandahar, sailed by Phil Patton, came in last after winning the first day's race in the class.

The Atlantic class turned out 17 sloops, the largest class of the day and it was youthful Bob Monetti who won the race in the group as he sailed his father's Hera to a two-minute victory over H. G. Seymour's Mutiny.

Other victors in the 11 classes which raced included the Star Whirlaway, the Lightning Aye-Aye-Aye, the Rev. H. C. Benjamin's handicap boat Pecusa, and the Snipe Jinx.

The order of the finishes:

International class — Aileen, Bumble Bee, Jacqueline, Frolic, Sheldrake, Alberta, Mischief, Aida, Myth, Aries, Maid of Honour, Jick.

Class S—Fidget, Felicity, Gaie, Nepenthe, Woodcock, Kandahar.

Victory class—Black Jack, Three Belles, Blue Streak, Salut, Whisper, Aranti.

Atlantic class — Hera, Mutiny, Rumor, Ann, Lively Lady, Gig, Whim, Sagola, Loris, Pilgrim, Salty, Little Lulu, Billie, Zephyr, Minatour, The Duchess, Windfall.

Star class — Whirlaway, Ace, Armade, War Hawk, 2d, Pasha, Sonata, Jumpin' Jack, Ace 2d, Hi Hat.

Lightning class — Aye-Aye-Aye, Circe, Narf, Foose, No. 736, No. 1365, Pequod, Lolo, Bonne Anne, Blitzen, Care Free, Mary Ann 2d, Bedlam, Elken, Saucy Lady, Helen W. Too.

New Bedford class — Night Hawk, Night Hawk 2d, Chalimar.

Handicap (Division 6)—Pecusa, Kim.

110 class—Wasp, Stanley Bell.

Comet class — Open-tail lite, Slow Poke, No. 619.

Comet class, Manhasset Bay—No. 2002, No. 628, No. 638, No. 629, No. 630.

Manhasset Bay One-Design class—Bantam, Frolic, Hi Ho, Harry Cain, Solong, Ray Zim, Penguin, Maybe, Carib, Foxy, Tops, Bubbles, Typhoon, Itch.

Meteor class — Ginger, Wham, Yankee, Nintuck, Wahoo, Ensign Hoot Mon, Bottoms Up, Duchess, Sad Sack, No. 19.

Snipe class—Jinx, No. 3, D.N.F. No. 892.

DODDS TO COACH

CHICAGO, (AP)—Gil Dodds, famous miler and winner of the James E. Sullivan Memorial Trophy in 1943, is to coach the cross country team at suburban Wheaton College this fall, Athletic Director Edward A. Corey said today.

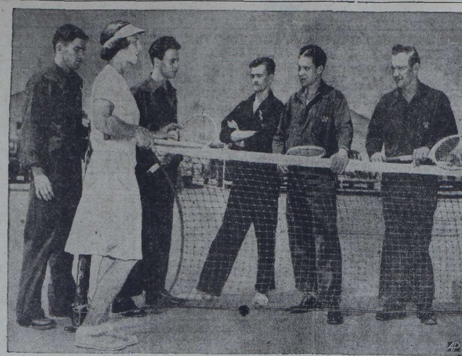

TENNIS TEACHER. Mrs. Helen Wills Roark, onetime net ace, gives instruction to patients at Birmingham General Hospital, Van Nuys, Cal. Left to right pupils are T/5 P. J. Pauley of New York; Pvt. Frank Ciochetti of Tucson, Ariz.; Pfc. Theodore Carder of Glendale, Cal.; Cpl. Edward Standler of San Francisco; and Pfc. Chester J. Tarkowski of Green Bay, Wis.

Most Favorites Are Victors As Shore Club Net Season Ends

Favored entries came through in first class style in their respective division in the final rounds of the club tennis championships held recently at Larchmont Shore Club. One upset, however, was scored by Theodore and Robert Riegle in the men's doubles competition as the duo took over Walter "Bud" Dockerill, Jr. and Fred Feuerbach in straight sets by a 6-4, 7-5 score. The match was tight throughout and the issue was in doubt right to the final game with both competing pairs putting on rallies. The Riegel twosome, however, displayed the better steadiness and came through to take the set and match, although Dockerill and Feuerbach managed to deuce the final set.

In the men's singles championship, Dockerill, Jr. once again repeated his victory of last season in downing Fred Feuerbach to the tune of 6-2, 6-2. Bud's sound stroking from the back court proved a little too much for Feuerbach as time and again he was forced into errors.

Jean Hanson, third seeded women's entry also surprised the customers to some extent by taking a hard-fought victory from Mrs. Eunice Eaton in the women's singles championship by the score of 6-4, 2-6, 6-2. The play was nip and tuck all the way and there were many long rallies as each contestant endeavored to outsteady the other.

Fred Feuerbach took the measure of Robert Riegel in the Junior Singles tourney, winning at 7-5, 6-1. The first set saw a good deal of the play being forced by Riegel as he carried the games to five all before succumbing to superior steadiness at seven games to five.

In the boy's singles championship, Don Dockerill won a hard-fought tilt from Robert Riegel by a 6-3, 6-4 score.

Joan Hartley, a new-comer to the field of tennis produced some fine play in the finals of the girl's singles, to triumph over Jane Hughes, 6-0, 6-1.

The combination of Bud and Don Dockerill won over the team of John Tapley and Fred Feuerbach by the score of 6-1, 6-4, in the junior doubles championship, and in the boy's doubles final, Robert Riegel and Don Dockerill scored a win over the Pete DeVinne-George McOwen combination, 6-1, 6-4.

With the playing of the finals of the women's doubles championship on Labor Day morning which was won by Mrs. Eunice Eaton and Miss Lavinia Edwards over the team of Joan Sharbough and Jean Hanson by the score of 4-6, 7-5, 6-3, came the end of all tournament play with the sole exception of the Mixed Doubles, which will be played next Sunday.

Sports Calendar—

TODAY

Softball

Twilight Softball League: Penguins vs. Derby, Mamaroneck Ave. School Field, 6 P. M.

Twilight Softball League managers meeting, Daily Times office, 8 P. M.

Yachting

Manhasset Bay Yacht Club Race Week regatta.

TOMORROW

Yachting

Manhasset Bay Yacht Club Race Week regatta.

In The Major's—

AMERICAN LEAGUE

Yesterday's Results

New York 14, Detroit 5 (1st).
Detroit 5, New York 2 (2d).
Boston 9, Cleveland 3.
Philadelphia 6, Chicago 5 (1st).
Chicago 2, Philadelphia 1 (2d).
Washington 2, St. Louis 0 (1st, twilight).
Washington 3, St. Louis 2 (2d) (night).

STANDING OF THE CLUBS

	Won	Lost	Pct.
Detroit	75	56	.573
Washington	75	59	.560
St. Louis	70	61	.534
New York	69	61	.531
Cleveland	65	62	.512
Chicago	65	66	.496
Boston	63	70	.474
Philadelphia	41	88	.318

GAMES TODAY

Detroit at New York (2:30 P. M.).
Cleveland at Boston.
Chicago at Philadelphia (2).
St. Louis at Washington (night).

NATIONAL LEAGUE

Yesterday's Results

Chicago 6, New York 1.
Pittsburgh 17, Brooklyn 5.
Cincinnati 4, Philadelphia 1.
Boston 9, St. Louis 1 (1st, twilight).
St. Louis 7, Boston 3 (2d, night).

STANDING OF THE CLUBS

	Won	Lost	Pct.
Chicago	82	47	.636
St. Louis	78	53	.595
Brooklyn	72	56	.563
New York	71	61	.538
Pittsburgh	72	63	.533
Boston	58	74	.439
Cincinnati	51	78	.395
Philadelphia	40	92	.303

GAMES TODAY

New York at Chicago.
Brooklyn at Pittsburgh.
Philadelphia at Cincinnati (2).
Boston at St. Louis (night).

Softball Managers In Conclave Tonight

Charlie Lanza, president of the Twilight Softball circuit, has called a meeting of mamagers and league officials for tonight following the game between the Penguins and Derbys. The conclave will be held at the office of the Daily Times and loop leaders are expected to settle several pending matters.

Among the problems to be discussed are the coming playoff schedule, the status of a called game between the Institute and Penguins, and the date of the final league meeting which will be held at the Volunteer Engine and Hose Co. Fire House.

Managers are asked to be prompt in their attendance at the meeting.

ABC To Mark 50th Birthday This Sunday

NEW YORK — The American Bowling Congress will be 50 years old on Sunday and will stage a formal celebration that day at Beethoven Hall here, where on Sept. 9, 1895, a handful of New York and Brooklyn bowlers formed an organization which they named the American Bowling Congress.

The ABC has asked its 1,150 city associations to stage 50th Anniversary celebrations on any date they choose. Many have been held this Summer, while 300 more are scheduled during the coming season.

The ABC boasts a million members in a sport that has at least 16,000,000 devotees. It is one of the oldest sport organizations in America; the largest in point of members.

At least 95 per cent of the membership came from the east during the first four years, at which time western bowlers began joining at an ever-increasing rate, until in 1901 they assumed leadership. Today, the Congress is well represented throughout the nation except in New England and the Atlantic Seaboard States south of Maryland.

Sunday's program at the Congress' birthplace, Beethoven Hall, will start at 3 P. M. The ABC's organization meeting will be reenacted as one program feature. ABC president Gerhard Germann of Utica, and Elmer H. Baumgarten, national secretary, will be among the many officers taking part in the anniversary celebration.

$29,300 FOR 'CAP

NEW YORK — The Discovery Handicap, to be run for the first time tomorrow at Aqueduct, will have an added value of $25,000 and will gross $29,300. The Discovery tops an interesting card which includes the Stony Brook Class C Handicap and the Arc Light Steeplechase.

League Leaders Win By 14-2 As Heithaus Twirls 2-Hitter

The Elks and the Institute brought their schedules to a close last night in the Twilight Softball League and the former, leading the circuit, won just about as they pleased. Fifteen hits and 14 runs bounced off Elk bats in the five innings in which the victors came to the platter. Darkness put a merciful end to the massacre after the Institute got their licks in the sixth.

The parade of Elks started in the first frame and came to a climax in the fifth when a total of 11 batters came to the plate and seven of them scored.

Three runs crossed the dish in the initial canto as the Elk outfit turned in some extra-base hitting. O'Neill tripled, Tallevi was safe on an error and then Bob Joyce doubled. Dick Joyce, not to be outdone by his brother, also weighed in with a two-base smack and the Elks had three runs.

A mere three singles, plus two passes, gave the victors two in the third and three more singles added to a pair of errors provided a brace of runs in the fourth.

The fifth, however, was the payoff. Four singles, a triple and a double, added to three errors and a free ticket added up to a total of seven runs. Dick Joyce came up twice in the inning, hitting a double the first time and providing the third out in his second appearance at bat.

While the Elks were parading around the sacks the Institute took two gift runs in the first and then quit. Lester Epstein's first inning bingle, plus two miscues on the part of the Elks and a fielder's choice on which Koslowe got safely to first, added up to a pair of tallies. After that, however, the only Institute batter to get on the sacks was Margoluis, who singled in the fifth, went to second on an error but was cut down trying to go into third. Otherwise, Leo Heithaus was in command as he faced a total of only 15 batters in the last five innings and permitted only two safeties over the six-inning route.

As a result of the game the Institute can hope for no better standing than a tie for seventh place and may end up in the eighth slot. The Elks, however, are assured of no worse than a deadlock for the top spot, depending on whether the Derbys whip the Penguins tonight and defeat the Postmen in a postponed game. The Derbys must win both to tie for the second-half lead and force a playoff.

The score:

Institute (2)

	AB	R	H
S. Epstein, 3b, rs	3	0	0
Kuritzky, c	3	0	0
Belowich, p, ss	2	1	0
Koslowe, ss, p	2	1	0
L. Epstein, cf	2	0	1
Trohn, 1b	2	0	0
Urich, lf	2	0	0
Margoluis, rf	2	0	1
Block, 2b	2	0	0
Orsino, 3b	1	0	0
Totals	21	2	2

Elks (14)

	AB	R	H
Bianca, 2b	3	0	0
O'Neill, rs	4	2	3
Tallevi, cf	4	3	3
Humphrey, c	4	2	1
B. Joyce, 3b	4	1	2
D. Joyce, 1b	4	1	3
Recher, lf	1	1	0
Minnerly, rf	1	1	1
Rose, rf	2	0	0
Bascome, ss	2	2	1
Heithaus, p	3	1	1
Totals	30	14	15

Score by innings:

Institute	2 0 0 0 0 0—2
Elks	3 0 2 2 7 x—14

Movie Timetable—

TODAY

PLAYHOUSE, Mamaroneck—"Salome, Where She Danced" at 3:20, 7:00, 9:50; "The Bullfighters" at 2:05, 8:45.

PLAYHOUSE, Larchmont — "It's In The Bag" and "The Bullfighters."

PROCTOR'S, New Rochelle — "Nob Hill" at 1:10, 4:15, 7:20, 10:20; "Don Juan Quilligan" at 2:50, 5:50, 8:55.

LOEW'S, New Rochelle—"Valley of Decision" at 2:20, 5:40, 9:00; "The Gay Senorita" at 1:00, 4:20, 7:40, 11:00.

CAPITOL, Port Chester—"Those Endearing Young Charms," 1:30, 4:30, 7:15, 10:20. "West of the Pecos," 3:20, 6:05, 9:10.

EMBASSY, Port Chester—"Woman In Green" at 2:15, 5:20, 8:35. "Thrill of Romance" at 3:15, 6:30, 9:45.

BILTMORE, Harrison — "Where Do We Go From Here?" at 7:00, 9:50; "Call Of The Wild" at 8:30.

TOMORROW

PLAYHOUSE, Mamaroneck—"Salome, Where She Danced" at 2:00, 4:40, 7:25, 10:10; "The Bullfighters" at 3:35, 7:20, 9:00.

PLAYHOUSE, Larchmont — "It's In The Bag" and "The Bullfighters."

PROCTOR'S, New Rochelle — "Nob Hill" at 1:20, 4:20, 7:20, 10:20; "Don Juan Quilligan" at 12:00, 3:00, 6:00, 9:00.

LOEW'S, New Rochelle—"Valley Of Decision" at 12:00, 3:20, 6:40, 10:00; "The Gay Senorita" at 2:05, 5:30, 8:50.

BILTMORE, Harrison—"Destroyer" at 2:30, 8:30; "Mr. Muggs Rides Again" at 4:10, 7:00, 10:10.

Standings In Diamond League

	Won	Lost	Pct.
Elks	7	1	.875
Derbys	5	1	.833
Postmen	5	2	.714
Highlanders	5	2	.714
C. Y. O.	4	4	.500
Bears	3	5	.375
Penguins	2	5	.286
Institute	2	6	.250
Holy Names	0	6	.000

Hustlers Slate Sunday Contest

The Larchmont Hustlers, champions o fthe Mamaroneck Kiwanis Baseball League, have scheduled a post-season game against the Red Oak nine of Greenwich, according to an announcement made yesterday by Bill Brady, chairman of the Kiwanis circut.

The contest will take place at 3 P. M. Sunday and will be played on the Harbor Island diamond. It will probably mark the end of the local baseball season.

The Hustler outfit, under the leadership of Charlie Spero, will present practically the same team which went through the local Kiwanis season with a record of 13 and one. Suero may strengthen the squad somewhat by the inclusion of Harold Britt, former Bellow diamond stalwart, but the remainder of the team will be the same.

LOEW'S
NOW
Greer GARSON
Gregory PECK
in M-G-M's
THE VALLEY OF DECISION
DONALD CRISP
LIONEL BARRYMORE
PRESTON FOSTER
Plus
Jinx FALKENBURG
"The GAY SENORITA"

Starting Tuesday Night
September 18th
And Every Tues. Night
ON OUR STAGE
5—BIG ACTS—5
Of
VAUDEVILLE
Plus 2 New Features At
Loew's New Rochelle

BILTMORE
Harrison, N. Y. Tel. Park 1919
Today
"WHERE DO WE GO FROM HERE?"
and
"CALL OF THE WILD"
Saturday Only
"DESTROYER"
and
"MR. MUGGS RIDES AGAIN"

• PLAYHOUSE •

Mamaroneck
TONIGHT - SATURDAY
"SALOME, WHERE SHE DANCED"
In Technicolor
with
YVONNE DE CARLO
also
LAUREL and HARDY
in
"THE BULLFIGHTERS"
Latest News

Larchmont
TONIGHT - SATURDAY
JACK BENNY
FRED ALLEN
in
"IT'S IN THE BAG"
with
WILLIAM BENDIX
also
LAUREL and HARDY
in
"THE BULLFIGHTERS"
Latest News

CAPITOL
PORT CHESTER
NOW THRU WEDS.

EMBASSY
PORT CHESTER
NOW THRU TUES.

Healthy Appetites Satisfied!

Here healthy appetites are satisfied with good food — properly prepared. It's quite true that sometimes you may find our menus limited, but of this you can be certain—every item listed is tasty, delicious and satisfying!

Cocktails, from — 40c
Highballs, from — 35c
Dinner, from — $1.00
(Served 5 to 9 P.M.)
and Modest A La Carte Prices
Juliette At The Piano
Pal-Mar Restaurant
1959 PALMER AVENUE
LARCHMONT 2-1958
NICK KLIMAS, Manager

CAREFULLY AIR CONDITIONED
RKO PROCTOR'S
NOW!

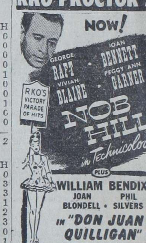

PLUS
WILLIAM BENDIX
JOAN BLONDELL · PHIL SILVERS
in "DON JUAN QUILLIGAN"

New York TO-NIGHT
RADIO CITY MUSIC HALL
Showplace of the Nation • Rockefeller Center
EDWARD G. ROBINSON
MARGARET O'BRIEN
"OUR VINES HAVE TENDER GRAPES"
with
Jackie "BUTCH" Jenkins
Directed by Roy Rowland
Produced by Robert Sisk
A Metro-Goldwyn-Mayer Picture
ON THE GREAT STAGE
"HAPPY LANDING" — Festive musical salute to a joyous homecoming, produced by Leonidoff, settings by Bruno Maine . . . with the Corps de Ballet, Glee Club, Rockettes and Music Hall Symphony Orchestra.
Reserved seats may be purchased IN ADVANCE by mail or at box office.

RODGERS and HAMMERSTEIN'S
STATE FAIR
IN TECHNICOLOR A 20th Century-Fox Picture
ON STAGE
CONNEE BOSWELL - CONDOS BROS.
EXTRA
GENE SHELDON and CARL RAVAZZA
Doors open 9 A. M. ROXY 7th Ave. & 50th St.

MUSIC for TOMORROW

WFAS—1230 on your radio dial

SATURDAY

MUSIC FOR MOTHER—Orchestra direction Raymond Lane. WFAS 8:00-8:30 A. M.

Sicilian Vespers Overture — Verdi
Nocturne, "Midsummer Night's Dream" — Mendelssohn
Serenade, "Rustic Wedding Symphony" — Goldmark
The Hurdy Gurdy — Tschaikowsky
March of the Priests, "Athalia" — Mendelssohn
Wine, Women and Song — Strauss
Hungarian Rhapsody No. 2 — Liszt
Gavotte, "Tom Jones Dances" — German

RAINBOW RENDEZVOUS — WFAS 9:30-9:55 A. M.

My Dream Girl, "The Dream Girl" — Herbert
'Tis Autumn — Tobias
Barcarolle, "Tales of Hoffman" — Offenbach
Esmeralda — Hinkeldey
La Gitana — Kreisler
Kashmiri Song, "Indian Love Lyrics" — Woodforde-Finden
Gypsy Love Song, "The Fortune Teller" — Herbert

THE MUSIC YOU LIKE TO HEAR—WFAS 10:30-10:45 A. M.

Serenade — Toselli
Waltz Caprice — Rubenstein
Selection, "Rio Rita" — Tierney
Wedding Dance — Strauss

MORNING SERENADE—Orchestra direction Mario Morelli with *Florence Wentworth and Fred Mayer. WFAS 11:00-11:30 A. M.

Minuet A L'Antique — Paderewski
*Cricket On the Hearth, "Sweethearts" — Herbert
Shining Moon — Trad.
La Golondrina — Serradell
*Give Me One Hour, "The White Eagle" — Friml
Mimi — Shilkret
Borrachita — Esperon
*Will You Remember, "Maytime" — Romberg
A Little Love, a Little Kiss — Silesu

RED AND GOLD NOONDAY CONCERT—Orchestra direction Reginald King. WFAS 12:00-12:55 P. M.

Spring's Return — Waldteufel
Serenade Badine — Marie
Petit Bolero — Ravina
Hungarian Dance No. 1 — Brahms
Love's Treasure — Waldteufel
A Day in Seville — Waldteufel
Gypsy Potpourri — Trad.
Lolita — Aletter
Deux a Deux — Waldteufel
Coquetry — Offenbach
Valse Tzigane — Ketelbey
Stop at My Window Tzigane — Trad.
Turkish Patrol — Michaelis
Aubade Serenade — Livschakoff
Viennese Potpourri — Trad.
Prologue, "Pagliacci" — Leoncavallo
Bohemian Polka — Rubenstein

PROMENADE CONCERT—WFAS 2:00-4:00 P. M. (Intermission for NEWS 2:55-3:00)

Overture, "Rosamunde" — Schubert
Roumanian Rhapsody — Enesco
Prelude, Act I, "La Traviata" — Verdi
The Hunting Song — Mendelssohn
Il Bacio — Arditi
Procession of the Sardar, "Caucasian Sketches" — Ippolitow-Iwanow
Anitra's Dance, "Peer Gynt Suite" — Grieg
Love's Old Sweet Song — Molloy
My Heart At Thy Sweet Voice, "Samson and Delilah" — Saint-Saens
Estrellita — Ponce
At Dawning — Cadman
I Hear You Calling Me — Marshall
Pilgrim's Chorus, "Tannhauser" — Wagner
Overture, "La Forza Del Destino" — Verdi
Veau D'Or, "Faust" — Gounod
Waltz, "Faust" — Gounod
Mephisto's Serenade, "Faust" — Gounod
Acts 2 and 3, "Gypsy Baron" — Strauss
Entracte, "Mignon" — Thomas
Dance of the Hours, "La Giaconda" — Ponchielli
Tango du Reve — Malderen
Viennese Bonbons — Strauss
Shepherd's Dance, "Henry VIII Dances" — German
Menuet — Paderewski
Heart Wounds — Grieg
Tres Jolie — Waldteufel
Russian Sailor's Dance, "The Red Poppy" — Gliere
Open Thy Blue Eyes — Massenet

MANHATTAN HIGHLIGHTS — WFAS 4:30-4:55 P. M.

Oh Lady Be Good, "Lady Be Good" — Gershwin
Somebody Loves Me, "Scandals" — Gershwin
I'll Never Let a Day Pass By, "Kiss the Boys Goodbye" — Schertzinger
Kiss the Boys Goodbye, "Kiss the Boys Goodbye" — Schertzinger
I Get a Kick Out of You, "Anything Goes" — Porter
Fine and Dandy, "Fine and Dandy" — Swift
Say Si Si — Lecuona
Quiereme Mucho — Fernandez
Someone to Watch Over Me, "Oh Kay" — Gershwin

RED AND GOLD DINNER CONCERT—Orchestra direction Alfred Wallenstein. WFAS 6:45-7:30 P. M.

Selection, "Sari" — Kalman
Mock Morris — Grainger
Valse Des Fleurs, "Nutcracker Suite" — Tschaikowsky
Prelude, "Du Deluge" — Saint-Saens
Pavane for a Dead Princess — Ravel
Russian Sailor's Dance, "The Red Poppy" — Gliere
Berberini's Minuet — Hass
In the Village, "Caucasian Sketches" — Ippolitow-Iwanow
Ave Maria — Bach-Gounod
Slavonic Dance No. 8 — Dvorak
Perpetual Motion — Strauss
Ballet Egyptien No. 2 — Luigini
Serenade — Widor
Solvej Song, "Peer Gynt Suite" — Grieg
Open Thy Blue Eyes — Massenet
Tango Du Reve — Malderen

Golden Jubilee Launched Here With Ceremony

(Continued from Page One)

her most prized possessions is a letter her father wrote to a friend in London, dated June 3, 1868, in which he stated that he had just purchased one and a half acres from the Tompkins estate as a site for his home. The letter was returned to the Moores from England several months ago.

The next marker was placed on lawn of the Barry Avenue School by Manager Johnson and Mayor Santoro. The committee was met by Miss Marie Haggerty, principal of the school since 1932. Miss Haggerty stated that the building was first used in the Fall of 1893 and consisted of four class rooms, an assembly room, a teacher's room and a store room. It had provisions for two hundred and fifty-six children. F. E. Bellows was the first principal. Mr. Johnson remarked that he was a student in Barry Avenue School in 1902 and then attended Central School on the Post Road until 1913.

The next star was placed over the doorway of Central School where the committee was met by Superintendent of Schools T. James Ahern and the principal Mrs. Arthur Elrey. Mr. Ahern said that the school was built in 1888 as an elementary and high school and served Union Free School District No. one in that capacity until 1926 when the High School on Palmer Avenue was completed. A further division was necessary in 1932 when the junior high school moved to its present building.

"It is typical of the growth of the district," Mr. Ahern said, "that we now have three schools serving the purposes of one building in 1895."

Mrs. Arthur Elrey stated that the first principal of the school was Samuel J. Preston, followed by Elwood Shafer and that she had served as principal from 1927. Arnold R. Manchester was a teacher for many years here and F. Colvel Conklin began his teaching in Mamaroneck in this building in the English Department. Albert E. Tuttle was the principal at the time the High School moved into its present quarters.

Miss Marie Constable met the party at the gates of the estate in Orienta which she said had been built by her grandfather, James M. Constable. His first home burned down while the family was in Europe in 1891. Miss Constable related that the present house was started in 1893 and finished and occupied in the Fall of 1895.

The last stop on the tour was made at the Delancey mansion on the Post Road at Fenimore Road. This building is now occupied by the Cragston Tavern and a filling station. Albert Schroeter, the proprietor, showed the committee a signed document stating that the house was built in 1792. In the room where James Fenimore Cooper and Susan Agneta DeLancey were married on New Year's Day, 1811, now hang 35 steel engravings illustrating the works of Mr. Cooper. In a glass case are two first editions of Mr. Cooper's works, Home is Found and The Bravo, printed in 1836. While refreshments were being served Mr. Fulcher told the group that this house had been built by John Peter DeLancey on the site of his grandfather's house in 1792. Caleb Heathcote built his house on the crest of the hill in front of where the Woman's Club now stands. The DeLancey house was built with money brought from England from the award granted the DeLancey's from the King's Court of Claims in restitution for losses suffered by them at the hands of the patriots.

The Delancey claims were the largest filed by any one of the Tory families. They amounted to the equivalent of ten million dollars today. Their award was the largest one granted to any American and it was the equal in value today of two million dollars.

Mr. Heithaus was host at a luncheon to the Historical Committee at the Capitol Restaurant at the conclusion of the marking ceremonies.

The Historical Committee has 300 markers which may be secured free of charge by owners of buildings which were standing in the village in 1895. Application blanks may be secured at the County Trust Company, the Union Savings Bank, The Playhouse, and at the Village Hall. All persons owning buildings which qualify are urged to apply for a celebration marker and display it on their property. The marker is a white star 12 inches in diameter with the figure "50" painted on the face. Those to be used on a lawn are fastened to a stake and those to be attached to a building will be fastened with small nails. Delivery of the markers will be made immediately upon receipt of application blanks at the Village Hall.

TO FETE MONTGOMERY

BRUSSELS (AP)—Marshal Sir Bernard L. Montgomery will come to Brussells Wednesday to receive the freedom of the Belgian capital and the Grand Cordon of the Order of Leopold, the British Army Public Relations Service announced today.

Greenhaven DRUG STORE
Whelan Drugs-Sales Agency
609 E. POST RD. PH. MAM'K 1828

4% MORTGAGE LOANS
"ASSURED HOME OWNERSHIP"
Plans for Residential Financing NOW being offered
New Low Interest Rate of 4%
Up to 20 Years to Repay
Lowest Monthly Loan Instalment $5.24 per $1,000 per month
Up to 15% Allowance Toward Acquisition Costs
First instalment guarantees: Mortgage-free home should you not survive.
Remainders a cash reserve independent of the mortgage.
No brokerage commissions, service charges, or renewal fees thereafter.
THIS IS YOUR CHANCE TO MODERNIZE YOUR PRESENT MORTGAGE
THE EQUITABLE LIFE ASSURANCE SOCIETY of the United States
J. Brooke Johnston Agency
Serving Westchester County
Life Insurance — Annuities — Group Insurance and all the Broad Services offered by the Equitable.
199 MAIN STREET
White Plains, N. Y.
Tel. White Plains 6917-7493
Please send without obligation. Information regarding your 4% mortgage plan.
Name
Address

MEEHAN'S BEAUTY SALONS
"Hair and Scalp Clinics"
Interested in creating beautiful well-groomed hair for every woman, by keeping it healthy.
At Meehan's each will find the correct answer to her own hair problem, moderately priced.
Breck Method Hair and Scalp Treatment 3.25
Including Shampoo and Style Setting
The result of years of scientific research—the lovely new method—
Helene Curtis Cream Oil Cold Wave 12.50 - 15.00
GIVEN BY TRAINED OPERATORS
Facial of Hydronized Oils 2.50
"Dermetics Ageless Beauty Program"
Our operators are carefully trained in the science of hair and scalp care and are under the supervision of Miss Helene, who comes to you with twelve years experience in our Huntington, Long Island, Salon.
1955 Palmer Avenue Larchmont 2-3310
Other Westchester Salons
57 Church Street, New Rochelle
25 Guarndas Street, White Plains

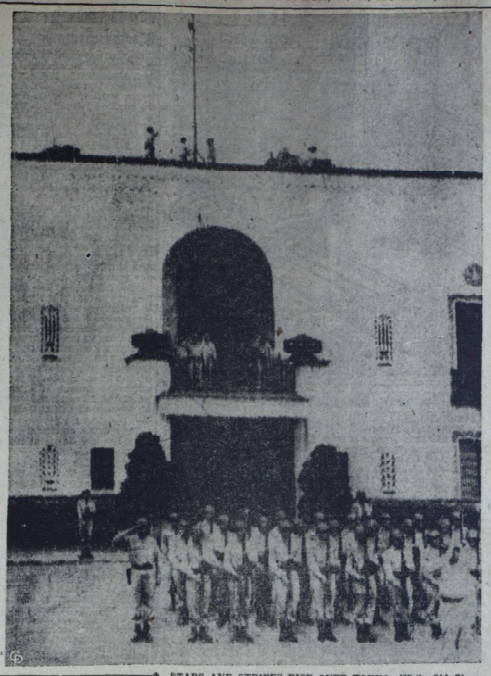

STARS AND STRIPES RISE OVER TOKYO—While Old Glory rises to the top of the staff over the U. S. Embassy in Tokyo where Gen. MacArthur has established his headquarters, troops of the Seventh Regiment, First Cavalry Division—the first to enter Tokyo, stand at attention. The Flag is the famous one that flew over the White House in Washington on Pearl Harbor Day and afterward was hoisted above Casablanca, Algiers, Rome and Berlin. It also waved from the masthead of the U.S.S. Missouri when the surrender papers were signed. Signal Corps Radiophoto. (International Soundphoto).

Short History Of Rye Neck And Its People

(Continued from Page One)

Neckers not once but many times and alone for issues that today are taken for granted as fundamental threads in the warp and woof of the American pattern of life.

Rye Neckers for a time were alone on this coast in their determination that each man should own his own land, not be the fief of a manorial baron on one hand or subject to the regimented way of communal living on the other. Rye Neckers were the first men with the courage to build their homes on a virgin shore that from the Bronx to Greenwich was an Indian infested, howling wilderness. Rye Neck men's defiance against the graft of colonial governors finally broke up the political racket of patent payments in a rebellion which involved not only the colonies of New York and Connecticut, but went right up to the throne of England for settlement, bringing justice not only to Rye Neck home owners, but setting a precedent for the little fellows in other colonies as well.

All these old issues are long-forgotten—lost in nearly 300 years of history. One knows only that he is a Rye Necker and that he is proud of the fact.

A generation ago, boys from the Rye Neck side of the river still met at the Tompkins Avenue bridge to face Mamaroneck boys on the village side in a stone battle waged for no reasons except that boys of one group were Rye Neckers.

The Library stands on Sunny Ridge in Prospect Street today only because Mamaroneckers on their side of the river would not accept the Van Amringe gift if the library stood in Rye Neck on the Post Road, as the donor originally intended.

Our village history, rich in glamorous stories of the baronial splendors of the Richbells, Heathcotes and DeLancys, slides over the fact that the DeLancey who was lord of the manor during the Revolutionary War found it safely convenient to ride out that war in England, returning only when he would not have to take sides against either Tory or Colonial.

Our written history only vaguely reveals the drama of John Budd's battles in court to establish his right to sell farms to settlers without having their social and financial acceptability passed on by the fathers of Rye.

Yet the history of Rye Neck deserves a little place all its own in county history though our history today is to be found only by following the thin thread of the Budds, the Brownes, the Hortons and those other doughty Puritans who alone for issues that today are taken for granted as fundamental threads in the warp and woof of the American pattern of life.

If Rye was important enough to stand as the subject of Beard's American classical historical study of a border town, Rye Neck should be studied to show the founding and growth of a community wherein what we call some American traditions were tested and tried.

That study must begin with the story of John Budd and what he found where he settled this West Neck, or Budd's Neck or Rye Neck—to give it all the names it has held in history.

It is of John Budd that we shall write tomorrow.

NEED MONEY For Emergencies?
Borrow at moderate rates and get rid of overdue bill. Repay easily out of earnings.
The COUNTY TRUST Company
MAMARONECK, N. Y.
Please send me rates and terms on personal loans.
NAME
ADDRESS

Aussies Report Jap Cannibals Ate Prisoners

By The Associated Press

The Australian Government in an official statement declared today that Japanese soldiers ate the flesh of American prisoners of war after they had been used for bayonet practice.

In other parts of the Far East stories of other brutal Japanese treatment came to light as hundreds of American prisoners reached safety and told of their existence in Japanese hell camps.

In an official document, Australian authorities disclosed that the Japanese had "resorted to 'cannibalism" against Allied prisoners.

The atrocity report said that Japanese soldiers used tied American and Australian soldiers for bayonet practice and then while they were still alive sliced off their flesh for food. The report was prepared for submission to the United Nations War Crimes Commission.

RATIONING END IN DOUBT

WASHINGTON (AP)—Government food officials said today no date has been set yet for termination of meat rationing.

There has been speculation that rationing would be ended Oct. 1.

It's Better to Have It and Not Need It—than to need it and not have it!

A place of unsurpassed charm for the living.
An appropriate resting place for those departed.
In fairness to yourself, selection of your family plot should not be put off until the inevitable occurs. Provide now...and assure a final resting place that will bring you everlasting respect, honor and peace of mind.
SEND FOR FREE BOOKLET
To help you make this all-important once-in-a-lifetime selection, send for interesting and valuable booklet... King David Memorial Park, Dept. 30 545 Fifth Avenue, New York 17, N. Y.
Beautiful KING DAVID MEMORIAL PARK
"In the Peaceful Westchester Hills"

Court Orders Quisling Death For Treason

OSLO, NORWAY, (AP).—Vidkun Quisling was condemned to death today for treason.

A seven-man judge and jury panel convicted the former Army major for his treachery in dealing with the Germans who established him as puppet premier during the long Nazi occupation.

The pronouncing of the sentence by the court that tried Quisling for cooperation with the Germans during the occupation of Norway was broadcast direct from the courtroom.

Under the new law legalizing the death penalty in Norway, the sentence will be executed by a military firing squad.

Under the law Quisling can appeal to the Supreme Court which can commute the sentence but cannot reverse it.

The presiding judge at Quisling's trial, however, was Frit Salem who also is a Supreme Court Justice and thus one of the group which would pass on any appeal.

Unless Quisling is held for purposes of giving evidence in other war crimes cases, it is likely the execution will be carried out within three weeks.

Obituary—

ANNA R. MATHIS

Mrs. Anna R. Mathis of the Alden House Apartments, died last night at the New Rochelle Hospital. She was 78 years old.

She is survived by a daughter, Mrs. Helen Merritt, of Larchmont.

DEATH NOTICE

TREGANOWAN—Ruth Ida, on Sept. 8, 1945, at her home in the Larchmont, N. Y. Beloved wife of Ernest Treganowan and dear mother of Eugene and Donald. Services at The George T. Davis Memorial, 14 Le Count Place, New Rochelle, on Tuesday, Sept. 11th, at 2 P. M. Interment, Woodlawn Cemetery.

3 Residents Among First To Enter Vienna

(Continued from Page One)

will function under Gen. Clark as an army of occupation in the American Section of Austria, exercising military control over governmental agencies during the rehabilitation period.

The USFA headquarters was formed from American personnel of the former 15th Army Group, an organization which, during the Mediterranean campaign, was composed of the American Fifth and the British Eighth Armies. Under the command of Gen. Clark, they fought their way through Italy and forced the unconditional surrender of the German Armies in the Mediterranean Theater several days before the complete collapse of the enemy in Europe.

Navy Grants Overseas Duty Discharge Pts.

WASHINGTON, (AP) — The Navy is lowering the gangplank for 423,000 more prospective civilians.

Effective Saturday, it is adding credit for overseas service to its point discharge system: one quarter of a point for every month of service outside the continental United States since Sept. 1, 1939.

No change was made in the point totals necessary to qualify.

Overseas credit is given not only for any duty outside this country but for assignment to any ship in commission.

Simultaneously with the Navy's announcement last night, the Army disclosed that it has set next February as the date for completing the return of some 2,000,000 unneeded troops from Europe. It added that more than 1,750,000 men would be back from the Pacific by June.

Doctors were brought under the point system for the first time, with a score assignment of 60.

Other point requirements are 44 for male enlisted men, 49 for male commissioned and warrant officers, except aviators and doctors; 29 for enlisted WAVES and 35 for WAVE officers, nurses and women doctors. Aviators previously were given a reduced score of 44.

In addition to the new overseas credit, discharge points are computed on the basis of one-half point for each year of age to the nearest birthday, one-half point for each month of active service since Sept. 1, 1939, and ten points for dependency, regardless of the number of dependents.

USS New York Back In States

LOS ANGELES (AP)—The battleship USS New York, noted throughout the Fleet for its pluck and luck, has arrived at Los Angeles Harbor after lengthy Pacific action and the Navy says the fighting ship—veteran of two wars—is scheduled for decommissioning soon.

Aboard when it docked yesterday were 828 Navy men home for discharge.

The 35year-old vessel spent 76 days of active firing in the Okinawa campaign, and earned her reputation by emerging from Pacific action with only slight damage from one kamikaze attack.

Form School Band And You Will Lift Children's Spirits

By ANGELO PATRI

Children need music to help them grow in health and intelligence. Rhythm is basic in life, all life, and children respond to it instinctively. It makes all movement easier. It releases tensions that cramp the child's body and mind. It lifts the spirit and brings joy to the spirit. Music is essential to the good life of any school and the band is one of the strongest supports any school can have.

No school that really wants an orchestra and a band need be without them. There is always a way. The gods bring threads to a web begun. If there is a piano, a melodeon, an accordion, a jews harp, any instrument that will make a joyful noise it will do for the beginning of the orchestra and the band.

Help Forthcoming

There is always a teacher eager to help. There is always somebody close by who has an instrument to give. Once the start has been made, help comes from all sides for everybody loves the band. The Board of Education may be the last to come to the aid of the music teacher but in time, when they see that this means business, they gladly help. You cannot blame trustees, who are responsible to the tax conscious people, for not adding costs to education without strong convictions of the need. Convince them by practical demonstration and they will help. That is my experience.

Accept any child who volunteers and enthuse over his instrument though it be a drum that needs restringing or a harmonica that is minus a few notes. Turn no child away. Write a phrase for his part and let him feel he counts. He does. It is the spirit of music you are summoning and that is a matter of the spirit, not the mechanics of the orchestra. The spirit comes first and when it is welcomed and set in honor, the rest follows.

Relieves Tension

Find a place for the noisy boys who are a nuisance in the quiet class room. They are the ones who blow the bugles and the trumpets and the cornets. They beat the drums and play the fifes. Gather them in. Remember it is not for musicians that you create this orchestra and its band. It is for the release of tensions, the expression of a longing for something lovely that is being choked down in these eager children.

The musicians will gather about you once the way is open. They will be the nucleus of the group, and a solace to the sorely tried soul of the teacher-leader. Keep trying. Keep working until the music department and the school orchestra and its band are a proud part of your school.

SEE!

WORLAND, WYO., (AP)—Ronald Wickliff, of Billings, Mont., can hardly wait for Thanksgiving—and his impatience is not strictly from hunger. While he was helping a friend feed some turkeys at the Fat Holsey Farm,

New Orchestra At Glen Island Casino
A new orchestra moves into Glen Island Casino tomorrow night to remain indefinitely as the dining and dancing place off New Rochelle stays open into the Winter.
Lloyd La Brie and his band, formerly of the S. S. Normandie and the Hotel Taft in New Haven, will follow Shorty Sherock into the Casino. Mary Mack, a pretty torch singer, is vocalist with La Brie's orchestra.
Need money — Let the Daily Times Want Ad pinch hit for you. Sell Don't Wants.
ADVERTISEMENT
Purity, Accuracy Dependability
These are our watchwords in filling prescriptions. And while every prescription isn't a matter of life or death, we fill it as though it were. We use only the purest and finest quality drugs—and compound with precision accuracy. Our reputation has been built on years of expert reliable compounding. EMELIN'S PHARMACY, 127 Mamaroneck Avenue. Call Mamaroneck 1300 for service.

Flavor cup cakes with McCormick Vanilla
This insures a better flavor. Make plenty of them because they will literally go "like hot cakes."
McCormick also packs 23 Fancy Flavors.
ASK FOR Sol Café
THE DELIGHTFUL, INSTANT, SOLUBLE COFFEE... AMAZING FLAVOR
McCormick... Sole Distributor
ENERGY FOOD FOR DESK WORKERS
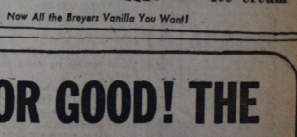

Ice Cream
Now All the Breyers Vanilla You Want!
GONE FOR GOOD! THE ONLY OIL HEAT WORRY!
RATIONING'S OVER—Now You Can Have all the benefits of clean, convenient, economical Oil Heat — WITHOUT RESTRICTION!

Even during the most severe fuel oil rationing, surveys showed that most home owners preferred oil to any other kind of home-heating — because it's completely automatic... clean... economical
Here's Oil Heating at its Best!
MOBILHEAT. Made to burn cleanly, completely — to deliver high heat values.
AUTOMATIC DELIVERY: Based on your special needs and local temperature changes!
METERED TANK TRUCKS: Guarantee full, honest measure every time!
PLUS prompt service — respect for your premises!
Mobilheat is one of America's largest-selling home-heating oils!
Socony-Vacuum Fuel Oil Service Is Famous Throughout This Territory!
It's one you know you can rely on. You order just once. Weather-watching Charts keep deliveries on schedule automatically — save time, trouble and money. Call your Mobilheat supplier today!
Mobilheat
SOCONY-VACUUM HEATING OIL
Mobilheat
Socony-Vacuum Oil Co., Inc.

Elena A. Kohler To Be Wed Today To J. Noel Macy

The marriage of Mrs. Elena A. Kohler, daughter of Mr. and Mrs. Richard D. Aldcrofti, New York City, to J. Noel Macy of Ossining, now stationed in Washington with the Department of State, will take place this afternoon at the home of Mrs. Kohler in Washington. Only members of the immediate families and intimate friends of the couple will attend. The officiating clergyman will be a U. S. Navy chaplain.

Mrs. Kohler is the widow of Robert P. Kohler, New York City, and a sister of John de R. Aldcrofti, also of New York. As a representative of the American Red Cross, she opened the first service clube for American troops in North Ireland and was among the first of the Red Cross executives to arrive in North Africa, shortly after the invasion of that coast, to open other clubs for the servicemen. Returning to the United States, she joined the Office of Strategic Services in Washington where she is assigned at present. She attended Brearley School in New York and Bryn Mawr.

Col. Macy, who entered service in January, 1941, as a captain in command of Troop D, 101st Cavalry ("Squadron A"), New York National Guard, was transferred to the War Department Bureau of Public Relations in April, 1941, where he remained until November, 1944, when he was transferred to the inactive reserve, to accept the position of Assistant Chief of the International Information Division of the Department of State. He became a colonel, Army of the United States, in May, 1943.

He is a son of the late V. Everit Macy of Ossining, who was president of the Westchester Park Commission for many years and before that, as Westchester Commissioner of Public Welfare, instituted many reforms in humanitarian institutions of the county.

The couple will reside in Washington for the present.

Miss Notarangelo Wed At St. Vito's To Edward Tobin

Miss Pauline Notarangelo, daughter of Mr. and Mrs. Marco Notarangelo of 572 Van Ranst Place, Mamaroneck, was married yesterday at 5 P. M. to Warrant Officer Edward B. Tobin, of the Army, son of Edward Tobin of Rockland, Mass., and the late Mrs. Tobin.

The ceremony was performed by the Rev. Biagio Del Negro in St. Vito's Church.

Escorted by her father, the bride wore an old-fashioned gown of moonsime de soie over satin with long sleeves and a hooped skirt with a long train. Her high-length veil was held in place by a beaded crown and she carried white orchids on a prayerbook.

Mrs. Joseph Bloom of Mamaroneck, matron of honor, wore a maize chiffon gown, off-the-shoulder style, and a tiara of flowers and net. She carried cornflowers.

Capt. Richard Casey, Army Air Corps, of Rockland, Mass., was best man.

A reception for 150 guests followed at Waller's Post Lodge, after which the couple left on a wedding trip to Lake George. They will make their home temporarily in Mount Vernon.

Mrs. Tobin was graduated from Mamaroneck High School in 1942 and has been employed at Fort Slocum as a finance officer. Her husband is stationed in New York City, where he is in an Army office of contract termination. He was graduated from Rockland High School and from the Bentley School of Accounting and Finance in Boston.

Collegians Make The Headlines

RECEIVES HONORS

Miss Patricia Williams, daughter of Mr. and Mrs. Harold Williams of Albee Court, Larchmont, is among students at Skidmore College receiving honors for 1944-1945, based on student records and classification for the year.

A member of the U. S. Cadet Nurse Corps at Skidmore, she will be graduated with the Class of 1948. She is a Mamaroneck High School alumna.

RETURNS TO COLLEGE

Miss Nancy E. Goyne, daughter of Mr. and Mrs. William E. Goyne of 741 Soundview Drive, Mamaroneck, has returned to the University of Arizona, Tucson, where she is a sophomore. She is a graduate of Bellows High School.

ON DEAN'S LIST

Miss Lee Caldwell, daughter of Mr. and Mrs. William E. Caldwell of 24 Dogwood Lane, Larchmont, is among 119 students at New Jersey College for Women, Rutgers University, who have been recognized on the Dean's List for high academic standing during 1944-1945.

The Dean's List requires of senior students average grades of 1.0 or better in their junior year, while juniors and sophomores must have achieved an average of 1.5 or better in their sophomore and freshman years respectively.

WARNER RETURN

Mr. and Mrs. Herbert E. Warnke of 1315 Langdon Lane, Mamaroneck, returned last night after a vacation at Stowe, Vt.

MR. AND MRS. JOHN E. MARTIN

Miss Helena E. Makowska Wed To John Edward Martin

Holy Trinity Church was the scene yesterday of the marriage of Miss Helena Elizabeth Makowska, of 259 Mamaroneck Avenue, Mamaroneck, daughter of Mr. and Mrs. Stanislaw Makowska of Bridgeport, Conn., to John Edward Martin, son of Mr. and Mrs. Charles Martin of 125 Mamaroneck Avenue, Mamaroneck. The Rev. Bartholomew Singleton officiated at the 4 P. M. ceremony.

Given in marriage by her father, the bride wore a gray-blue suit and carried white roses. She was attended by Mrs. John Olsey of Mamaroneck, matron of honor and sister of the bridegroom, wearing a light blue suit. The bride's mother wore a suit of maroon velvet and a corsage of gardenias. The bridegroom's mother wore a black frock and a similar corsage.

Best man was Harold Sullivan of Mamaroneck. A reception for more than 50 guests took place at the Martin residence. The couple left on a honeymoon to New York City, after which they will make their home in Mamaroneck.

Mrs. Martin attended Warren Harding High School in Bridgeport and has been associated with Deane Cleaners. Her husband, who attended Mamaroneck High School, is in the painting business.

Miss Elizabeth FitzGerald Engaged To Charles Smith

* * *

ELIZABETH FITZGERALD

Mr. and Mrs. Ogg FitzGerald of 7 East Boston Post Road, Larchmont, have announced the engagement of their daughter, Elizabeth to Charles H Smith, U.S.N.R., son of Mr. and Mrs. O. C. Smith of Barberton, Ohio.

Miss FitzGerald, formerly of Pleasant Ridge, Detroit, Mich., attended Mamaroneck schools since 1936, and was graduated from Mamaroneck High School with the Class of 1942. She is a member of Chi Omega Sorority and recently completed two years as a bacteriology major at Pennsylvania State College. She is now in the Chemo-Therapy Division of the American Cynamid Company, Stamford, Conn.

Her fiancee is in the V-12 unit at Pennsylvania State College, after having completed 18 months as an aviation machinist's mate in the Navy.

No date has been set for the wedding.

Lt. Commander Erikson Weds Juanita Kuver Of Honolulu

Miss Juanita Kuver, daughter of Mr. and Mrs. Henry W. Waybourne of Honolulu, T. H., was married July 28 to Lieutenant Commander Edward M. Erikson, U.S.N.R., of 18 Clover Street, Larchmont, at the Church of the Crossroads in Honolulu.

The church was decorated for the 5 P. M. ceremony with a large silver cross flanked by lighted candelabra. The selections, "Because" and "Ave Maria" were played on the organ.

The bride, who was given in marriage by her step-father, wore a long chiffon gown with a fitted bodice and a sweetheart neckline. Around her neck she wore an heirloom locket. Her bouquet was of white orchids with streamers. Her fingertip veil fell from a flower coronet. Maid-of-honor, Miss Helen M. Cadwell of Honolulu, wore a pale blue chiffon gown, and a shoulder orchid corsage.

Lt. Commander Erikson had Lieut. Stanley H. Haste, U.S.N.R., of Honolulu as his best man. The couple will reside for the present in Honolulu, where the bridegroom is stationed with the Hawaiian Sea Frontier.

Planning officer of an Air Sea Rescue Task Group, Lt. Comm. Erickson, who attended New York University before entering the Navy in September, 1940, was previously stationed in New Guinea.

County Officers At Conventions

WHITE PLAINS—A group of Westchester officials will attend the joint sessions of the State County Officers' Association and the County Clerks' Association this week at Saranac Lake.

The conferences open today and continue through Wednesday, with discussions of problems affecting municipal governments particularly as concerns post-war activities.

Among those who will attend are County Clerk Robert J. Field, Deputy County Clerk Harold W. Gibbs in charge of the Automobile Bureau, County Attorney William A. Davidson, Richard H. Levet, chairman of the Board of Supervisors, and County Personnel Officer Denton Pearsall.

JOURNEY'S END

SALT LAKE CITY, (AP)— A short memorial dollar bill signed by Sgt. Robert L. Turville killed in a bombing mission over Sardinia July 3, 1942, now belongs to his brother. The bill taken in by a Wendover, Utah, cafe, was given in change to Charles Myer, a Western Pacific Railroad conductor. He saw the signature and asked Fitzgerald Turville, a breakman for the railroad, about it. The two Turvilles were brothers. Myers then gave Turville the bill.

Need money — Let the Daily Times Want Ad pinch hit for you. Sell Don't Wants.

Kathryn Hawkins Becomes Bride Of Ensign Reinhold

Christ Church chapel, Greenwich, was the scene Saturday of the wedding of Miss Kathryn Lockwood Hawkins, daughter of Mr. and Mrs. George L. Hawkins, Harbor Heights, Greenwich, formerly of Larchmont, and Ensign Charles Elliott Reinhold, U.S.N.R., son of Mr. and Mrs. William C. Reinhold, Brooklyn. The Rev. Albert J. M. Wilson officiated and a reception followed for the immediate families at the Pickwick Arms.

The bride, who was unattended, wore an aquamarine suit, black accessories and a corsage of orchids. Best man for his brother was William Reinhold.

The bride is a graduate of Mount Holyoke College, class of '39 and received her master's degree there in 1941. Ensign Reinhold is a graduate of New York University, '39 and before entering service was with Niles & Niles, certified public accountants, of New York. He has been stationed in New York City and at the Navy Supply School, Harvard University.

Following a wedding trip the bride will reside with her parents and the bridegroom will serve in the Pacific.

Local Woman Wed To M. A. Hescock At Maine Home

The Monson, Me., home of the bridegroom, was the scene yesterday of the marriage of Mrs. Winnifred Clemmens-Schuyler, of Hillcrest Court, Mamaroneck, daughter of Mrs. Charles A. Graham of Philadelphia, and the late John T. Clemmens, to Milton Arthur Hescock of Fleetwood, son of Mrs Roy M. Hescock of Monson and the late Mr. Hescock.

The bride wore a gown of royal blue crepe with fuchsia accessories and a waist corsage of fuchsia orchids. Mrs Norman Plouff of Dexter, Me., matron of honor, wore a gown of gold color with brown accessories and a corsage of brown orchids.

Best man was Fred Hescock of Monson, uncle of the bridegroom. A reception for about 50 guests took place at the Hescock home. The couple left on a wedding trip to Squaw Mountain Inn, Moosehead Lake, Me. They will make their home at 413 North Darcy Avenue, Mamaroneck.

Mrs. Hescock is a graduate of Haddon Heights, Philadelphia, and attended the University of Pennsylvania and Hunter College. She is a member of Delta Sigma Tau Sorority. She has been employed at A. W. Barnhart Company, Mamaroneck.

Mr. Hescock is the Middle Atlantic States representative of the Pulp Division of Brown Company, New York City. He was graduated from the Monson Academy and from the University of Maine as a chemical engineer. He is a member of Phi Kappa Sigma Fraternity.

Chatsworth To Resume Bond Sales Tuesday

Mrs. Douglas Taylor, chairman of the War Activities Committee of the Chatsworth Avenue School Parent-Teacher Association, has announced that the sale of War Bonds and Stamps will be resumed Tuesday at 8:45 A. M. in the library of the school. Mrs. Taylor will be assisted by Mrs. N. J. Degaetani.

CELEBRATES 12TH BIRTHDAY

John Kipp, son of Mr. and Mrs. Warren A. Kipp, Jr., was guest of honor Saturday at a luncheon at his home, 12 Kane Avenue, Larchmont, for his 12th birthday anniversary. After lunch the group went to the movies.

Present were Carter Kane, Jackie Kipp, Donald Reifsnider and Tom Shocky.

BARCLAY ON BRIDGE

TWO PURPOSES OF LEADS

WHEN YOU are leading against a small slam in No Trumps—or a grand slam, for that matter—your effort naturally must be to set up tricks in a hurry. Against the big slam, you want to do whatever makes it most likely that your side can score one trick. Against the small slam you want to do whatever is most likely to help your side get two tricks. But against a mere game contract of 3-No Trumps your main hope is that your pair will score five tricks. Consequently, you then choose the lead most likely to produce such a number, regardless of whether it is the best way to promote a mere one or two tricks.

North: ♠ A Q 3 ♥ A 8 3 ♦ J 3 2 ♣ K 9 5 0

West: ♠ 7 6 2 ♥ K 8 6 4 ♦ 10 5 4 ♣ 7 4 2

East: ♠ K 10 9 5 4 ♥ Q J 7 5 ♦ 8 7 ♣ 10 3

South: ♠ 7 6 ♥ 10 2 ♦ A K Q 7 6 ♣ A Q J 6

(Dealer: West. Both sides vulnerable.)

West	North	East	South
Pass	1♣	Pass	1♠
Pass	1 NT	Pass	3♠
Pass	3 NT	Pass	4 NT
Pass	5♦	Pass	5 NT
Pass	6♦	Pass	6 NT

The bidding varied a good deal at different tables at the tournament where this assortment of cards developed. Some pairs got into the slam at diamonds or No Trumps and some quit at 3-No Trumps. Not in the entire game was there a pair which realized the terrific superiority of eight trumps divided evenly between the two hands over a division of three in one hand and five in the other. So nobody got into the sure thing contract of 6-Clubs, in which diamonds could be used for two heart discards.

But in the contracts which were reached at No Trumps East in every case led the spade 10 against a mere game, enabling the declarer to take 12 tricks, whereas against 6-No Trumps the lead was always the heart Q. That lead was better calculated to promote one trick, leaving the spade K as a possible side entry, and against it the slam at No Trumps was impossible. Against a game, the tricks required were so numerous that it would pay to risk jeopardizing the K as a trick-taker to open the longer spades.

* * *

Tomorrow's Problem

North: ♠ K 8 6 ♥ K Q 10 9 4 ♦ J ♣ 10 9 8 3

West: ♠ 9 8 7 4 ♥ 5 2 ♦ Q 10 9 6 ♣ 9 4 2

East: ♠ A ♥ 8 6 3 ♦ K 7 4 2 ♣ A J 7 5

South: ♠ Q J 10 3 ♥ A 7 7 ♦ A 8 5 3 ♣ K Q

(Dealer: East. East-West vulnerable.)

If East opens this deal with 1-Club, what is the best ensuing bidding?

Distributed by King Features Syndicate, Inc.

Our Women In Uniform

DISCHARGED FROM WAC

Sgt. Loretta D. Smythe, daughter of Mr. and Mrs. Paul A. Smythe of Elmsford, formerly of 626 Harold Street, Mamaroneck, was guest of honor Friday night at a buffet party, following her discharge from the Women's Army Corps at Fort Dix, which is a total of 63 service points to her credit. The party was given by her brother-in-law and sister, Mr. and Mrs. Philip B. Moore, Jr., of 202 Knollwood Avenue, Mamaroneck.

Miss Smythe came by plane from Orly Airdrome, Paris, via the Azores and Newfoundland, to New Castle, Del. She had been stationed in Germany, prior to her discharge, in personnel work. There she was assigned to headquarters out castle in Germany when V-E Day was proclaimed.

Overseas 18 months, she was one of the first members of the WAC to serve in the British Isles, where she worked in the Chief Surgeon's office and lived through the nightmare of air raid and V-bomb attacks. Subsequently, she travelled back and forth from Paris to England and was stationed in Luxembourg before being assigned to Germany.

Before going overseas, she toured Washington, Boston and New York City with a special WAC unit. A member of the WAAC in March, 1943, she received training at Fort Oglethorpe. She was graduated from Hunter College and did psychiatric social work at Rockland State Hospital, Orangeburg, N. Y., before entering the Army.

Attending the Saturday night party were her sisters, Cadet Nurse Jane Smythe, and the Misses Helen and Marie Smythe; her parents, Mr. and Mrs. Smythe, Dr. and Mrs. Daniel H. Wiesner and their daughter, Dorothy; Mr. and Mrs. Herbert P. Amsel, Miss Cora Suters, Mr. and Mrs. John Brennan, Mr. and Mrs. George Crawford, Corp. Kevin Brennan, Miss Elizabeth Brennan.

ON HOSPITAL SHIP

Lt. (j.g.) Ruth S. Klink, Navy Nurse Corps, has recently sailed to take up her new station at the U. S. Navy Fleet Hospital, No. 105, Okinawa, according to word reaching the Mamaroneck Red Cross. She is the daughter of Mr. and Mrs. Robert P. Klink of 437 Octenia Avenue, Mamaroneck.

Leaving from San Francisco, Cal., Aug. 24, where she has most recently been stationed at the Mare's Island Naval Hospital, she made the first lap of her journey on the U. S. Navy Hospital Ship, "Repose," reaching Pearl Harbor Aug. 30. From there she expects to go by plane to her destination.

Of the hospital ship "Repose" she says in a letter to her parents:

"One of the doctors from Mare's Island was aboard and he took us on a tour of the ship. It is as fully equipped as any land-based hospital, the idea being, he said, that the 'Repose' could pull up to any island and anchor and become a land-based hospital until another one was built. She accommodates 1,500 patients and can hold 2,000 if necessary."

Previously Lt. Klink was assigned to duty at the U. S. Naval Hospital at St. Albans, L. I. She is a graduate of Mamaroneck High School and the New Rochelle Hospital School of Nursing and has been a member of the Navy Nurse Corps since April 1943.

PROMOTED TO CORPORAL

Marjorie Rathbone, daughter of Mr. and Mrs. John W. Westcott of 521 Shore Acres Drive, Mamaroneck, has been promoted to corporal in the U. S. Marine Corps, Women's Reserve, at the Marine Air Base, Quantico, Va.

Corp. Rathbone is the wife of Seaman 2nd Cl. Theodore W. Rathbone, U. S. Navy, of Mamaroneck. She has been in the Marine Corps since February, 1944, previously stationed with a motor transport unit at Camp LeJeune, N. C. A graduate of Bellows High School, she attended William and Mary College and Katharine Gibbs School. She is a member of Phi Mu Sorority.

A Thought For Food

RAISIN PIE

Chicken Livers and Rice
Lettuce and Tomato Salad
Bread Sticks
Raisin Pie

(Recipes serve four)

Chicken Livers And Rice

Two cups chicken livers
Two tablespoons butter or margarine
Two tablespoons flour
One and one-half cups meat stock (bouillon cube and boiling water)
One-half cup sherry
Salt and pepper
Three cups cooked rice, hot

Melt butter or margarine in skillet and when hot add chicken livers. Saute livers five minutes, turning to brown on all sides, and remove to a hot platter. Remove skillet from stove, add flour and sherry and stir until sauce thickens. Season to taste. Return chicken livers to sauce and heat thoroughly. Pile rice on serving dish and pour chicken livers and sauce over it. Serve immediately.

Raisin Pie

One recipe plain pastry
Two cups seeded raisins
One cup water
One teaspoon lemon juice
Dash of salt
Two tablespoons flour
One-quarter cup sugar
One tablespoon butter or margarine

Cook raisins with water, over low heat for 10 minutes. Combine flour, sugar and salt. Add cooked raisins and mix well. Turn into an eight inch pie plate lined with plain pastry. Dot with butter or margarine and sprinkle with lemon juice. Top with more pastry, cut several slits to allow steam to escape, and seal edges. Brush top with milk and bake at 450° 20 minutes, then reduce heat to 350° and bake 30 minutes longer.

PAY BY CHECK and BANK BY MAIL
Open a checking account and bank from the nearest small-town. Just use the coupon below.
The COUNTY TRUST Company
MAMARONECK, N. Y.
Please send me forms to open my checking account by mail.
NAME
ADDRESS

MRS. OWEN W. WELLES
—Bachrach Photo

Marjorie Jeanne Seidel Married To Owen W. Welles

Wearing an ivory satin gown trimmed with a yoke of lace which formerly belonged to her great-grandmother, Miss Marjorie Jeanne Seidel, daughter of Mr. and Mrs. Robert A. Seidel of 10 Avon Road, Larchmont, became the bride Saturday of Owen Watkins Welles, of Hartford, Conn., son of the Rev. and Mrs. Kenneth B. Welles of Albany, N. Y.

The bridegroom's father performed the ceremony in the Larchmont Avenue Church. A reception followed at the home of the bride's parents.

Mr. Seidel gave his daughter in marriage. Her gown was made with a fitted waist and long train. Her fingertip length veil was held in place by a coronet of duchesse lace.

Miss Lynn Seidel was maid of honor for her sister. She wore a period gown of American Beauty faille with long sleeves and a full skirt. Bridesmaids were Miss Atossa F. Welles of Albany, Miss Barbara Milliken of Glencoe, Ill., Miss Jane M. Kirk of New Rochelle and Miss Edna May Forbes of Larchmont. Their costumes were similar to the maid of honor's.

Sherrard B. Welles of Wellesley, Mass., brother of the bridegroom, was best man and ushers were Richard Pease of Hartford, Frank A. Crosby, Jr., of Longmeadow, Mass., Benjamin T. Howes of Hartford, and Carleton Bristol of Naugatuck, Conn.

Mrs. Welles left on a wedding trip wearing a suit of chartreuse gabardine with brown accessories. The couple intend to reside in Orford Village, Manchester, Conn.

The bride was graduated from New Rochelle High School and from Smith College with the Class of 1945.

Her husband attended Deerfield Academy and was graduated from Yale University, where he was a member of Wolf's Head and from the Massachusetts Institute of Technology, where he was elected to Tau Beta Pi. He is associated with Pratt & Whitney Aircraft in East Hartford, Conn.

With Hostess And Traveler

ENTERTAINS COMMITTEE

Mrs. James S. Graham, chairman of the Book Review Series to be given by the Carl S. Weist, D.D., Community Church at the Circle, Mount Vernon, entertained Friday for her committee at her home 1880 Palmer Avenue, Larchmont, to make plans for the opening of the seventh season of book reviews in October.

Attending were Mrs. Raymond W. Burman of Larchmont, Mrs. Harold J. Mobus of Scarsdale, Mrs. Leslie Henderson and Mrs. Robert N. Gantent of Pelham; Mrs. Abner M. Hepgen, Mrs. Thomas D. Cartledge, Mrs. James Mitchell, Mrs. Alfred Schirmer, Mrs. Ralph L. Clark, Mrs. Charles Clifford, Mrs. Chester J. Kemerity, Mrs. Henry W. Knodell, Mrs. Ernest E. Horine, Mrs. Edward R. Patton, Mrs. Carl S. Weist, Mrs. John P. Ricketts and Mrs. Helen Patterson of Mount Vernon.

ARRIVES HOME

Miss Nancy Stout, daughter of Mrs. Joseph Stout of 12 Chatsworth Avenue, Larchmont, arrived in Larchmont Sunday from Chicago, Ill., where she spent two months this Summer visiting relatives.

RETURN FROM FALMOUTH

Mrs. L. H. Pratt of 26 Bonnie Way, Larchmont, and her sister Miss Mercedes Crawford have returned from Falmouth, Mass., where they spent the Summer at their cottage.

REFUSE LEFT

KANSAS CITY, MO., (AP)—Orville Lashbrook, a Kansas City policeman, grew curious yesterday when he stumbled across a paste-board letter file lying in a vacant lot. So he opened it. And inside were $88,000 worth of "E" war bonds, which had been stolen a week ago from the E. E. Carpenter home in Kansas City. But the 400-pound safe in which the bonds were kept still is missing.

BUY A VICTORY BOND!

CAPPUS HAS IT!
45 Years Of Continuous Prescription Service!
Prescription Specialists
THIS establishment is dedicated to the compounding of prescriptions. To make certain that your doctor's orders will be followed with exacting care, bring your prescription here. We have a staff of skilled registered pharmacists who give their full time and best attention to this important work.
210 MAMARONECK AVE.
PHONE 89

MEN! WOMEN!
Send Your Worn Shoes To Us For
INVISIBLE SOLING
"Our FACTORY Method of Shoe RE-MAKING
• Shoes Made Longer, Wider
• Resoling Like New
• Redyeing
• Platforms Added
• Toes Opened, Closed
We Mail Order Everywhere
EMBASSY
SHOE REBUILDERS
Cleaners and Dyers
• Repairing While You Wait or Mail Orders to . . .
473 Main St.
NEW ROCHELLE

THE RALPH WOLFE Conservatory of Music
Announces the Opening of Its Eleventh Season
MONDAY, SEPTEMBER 17th
Large Distinguished Faculty for All Branches of Music.
Private Lessons and Class Theory.
For Particulars Telephone Secretary.
NEW ROCHELLE
72 Hamilton Avenue
New Rochelle 2-6089
LARCHMONT
138 Chatsworth Avenue
Larchmont 2-1781

DOMINICAN DAY SCHOOL
30 MONROE AVENUE
LARCHMONT
Conducted By . . .
SISTERS OF SAINT DOMINIC
• A PRIVATE, ACCREDITED ELEMENTARY SCHOOL FOR BOYS AND GIRLS
For Information . .
Call Larchmont 2-4999
• Fall Term Begins Sept. 10th

ELECTROLUX VACUUM CLEANERS
We are now accepting orders for future delivery for new Electrolux Vacuum Cleaners. Prevailing O.P.A. prices at time of delivery.
ELECTROLUX CORPORATION
76 MAMARONECK AVENUE WHITE PLAINS, N. Y.
PHONE: WHITE PLAINS 7780—SCARSDALE 5553

IT'S EXTRA GOOD
CRISPY FLAKES PLUS RAISINS
IN ONE PACKAGE
A SWELL NEW Kellogg's CEREAL
Extra good! KELLOGG'S RAISIN 40% BRAN FLAKES! Made of extra good soft white winter wheat—toasted to crisp golden flakes that stay crisper longer in milk. Whole wheat goodness, plus—
Sweet and flavorful California raisins — nuggets of goodness. Try this delicious cereal-and-fruit combination. It's rich in iron. Naturally sweet. Saves sugar. You'll go for KELLOGG'S RAISIN 40% BRAN FLAKES with vim!
Kellogg's RAISIN 40% BRAN FLAKES
CEREAL AND FRUIT IN THE SAME PACKAGE!

Tigers, Panther Gridiron Squads Rounding Into Shape

The Sports Spotter

Rochester Next?

The Town Firemen, under the leadership of Carl Carpino and Chick Conte, have taken about everything in sight around here as far as softball is concerned.

There was the County Invitation Tournament, an easy win for the fire eaters. And just this last week-end there was the Eastern New York State championship, won after a tough battle with the Green Waves of New Rochelle. The last game was so tight that the boys forgot to bring home the box score after they'd put on a five-run seventh inning to win by 7-4.

The next stop, if it can be arranged, is the New York State championship tournament which, we understand, will be played in Rochester late this month. There's no indication yet that the boys will be able to participate in the tourney but they've won the right to go and were talking about it after the games on Sunday.

The Fireman's victory speaks well of the brand of softball local fans have been seeing this season. Most of the players on the firemanic outfit are competitors in the Twilight Softball league.

Anyway, Rochester may be next.

Busy Day

That was Charlie Lanza's day on Sunday. The prexy of the Twilight League played a game in the morning, was at shortstop for the Town Firemen at White Plains at 1 P. M., came back to compete in the game played by the Colvilles, and then returned to White Plains to take part in the finals of the Eastern New York championships.

Lanza had to be relieved round about the fourth inning of the last game but that's no wonder. He played a total of 25 innings of softball during the day, busy enough for anybody.

PHILLIE TAMER - - - - By Jack Sords

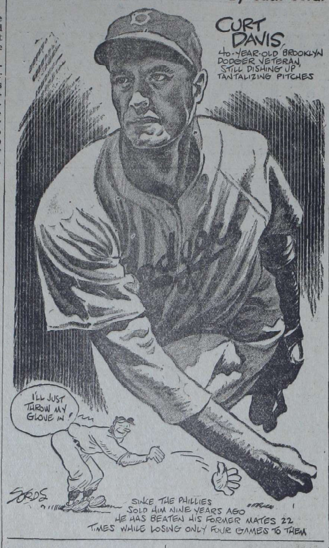

Earl Caldwell Stops Senators In Night Game

By JACK HAND
Associated Press Sports Writer

Detroit remains out in front in the American League scramble today because Washington ran into a dose of its own night ball medicine in Earl Caldwell, a midnight specialist from Chicago whose fast one dips and parts in the moonlight.

Six victories adorn Caldwell's 1945 record and every one has been earned under the arclights. But the big one came last night when he stopped the Senators just when they had a chance to catch the Tigers.

After routing the White Sox, 10-4, in the first of a twi-night doubleheader by the simple method of scoring seven times in the first inning, Clark Griffith's moonlight saving boys ran into Mr. Caldwell's magic and succumbed, 9-4. The split left them a full game back.

Detroit opened the most important week of its pennant drive without the services of Hank Greenberg who had a sprained ankle and Eddie Mayo who was suffering from a bruised rib. They must play nine games in the next six days, including three doubleheaders.

Steve O'Neill had to be satisfied with an even split in Boston yesterday and had to scramble to get that. After bowing to Dave Ferriss who notched his 21st triumph in the 9-2 opener, the Tigers just did shadow Emmett O'Neill on a first major league hit by Eddie Mierkowicz, a rookie just recalled from Buffalo. The score was 2-1.

The Yankees proved they aren't as bad as their recent actions would indicate when they stopped Cleveland's Al Smith, 5-1, on Charley Keller's grand slam homer in the seventh. In addition to snapping a five-game losing streak New York took over third place by a percentage point over St. Louis when the Browns bowed to the Athletics, 5-3, after taking the first game, 3-2 on Vern Stephens' 21st homer.

Billy Southworth's persistent Cardinals continued to hang on Chicago's coat tails, knocking over New York, 2-1, at night after rookie Ed Wright of Boston had shut out the Cubs, 2-0, in the afternoon. The combination of events sliced the Bruins' margin to two and a half, which can easily become an even two of Brooklyn can hold a 10-4 lead for one inning Saturday when they finish off their suspended game with the Bruins.

Five more games between the Cards and Cubs in the final weeks of the season, probably will decide the issue. So far St. Louis has won 13 of 17 from Chicago.

Brooklyn squeezed past Cincinnati, 3-2, with the help of rain that forced the game to be called in the eighth and resulted in postponement of the second tilt.

Nic Strincevich tossed Pittsburgh to a 9-5 decision over the Phillies cut to seven innings by rain. A scheduled second game was put over until today.

EDDIE DOLAN

Dolan Fights For Syracuse Backfield Post

Eddie Dolan, formerly of Bellows High and Mount Hermon is one of the favorites for a backfield spot on the 1945 Syracuse University gridiron outfit, according to a recent release from the University. Last season Dolan was one of the regular halfbacks of a Syracuse team which won two, lost four and tied one.

The Mamaroneck youngster averaged 4.27 yards from scrimmage to place third among the Syracuse backs. He was also used as a punter and averaged 38.5 yards in 18 attempts. His average yardage on forward passes was also tops for the team but most of the passing was done by other players and Dolan tossed only 14, completing six of them. None of his aerials were intercepted.

In scoring Dolan amassed a total of 24 points, tieing for the leading scorer of the Syracuse outfit.

The Mamaroneck gridder is just 21 years old and is exactly six feet in height. He is one of 11 Westchester gridders on the Syracuse squad which opens its schedule against Cornell on Sept. 22.

Hilltoppers Start Scrimmage; Bellows Has Veteran Backfield

Local high school gridiron squads are beginning to drill in earnest with the start of the pigskin season just two and a half weeks away. Down at Mamaroneck High Coach Howard Smith had his Orange outfit go through a warmup scrimmage yesterday, the opening contact drill of the year, while up at Bellows Coach Jack Hasley, because of the warm weather, kept his boys out of the heavy uniforms and sent them through a workout on the tackling dummies and then added a blackboard drill.

The Tigers, with approximately 60 aspirants trying out for the team, will boast a fairly heavy line this year, according to Coach Smith. Backing the forward wall on which Vito Piacente displayed some fine work as defensive guard, were a backfield with which the Tiger mentor did plenty of experimenting.

Dixie Doyne and Jim McDermott, the only holdover first string backs from last year, looked good in the scrimmage as did Joe Staropoli, a second stringer last season, who looks as though he might cop a berth this year in the varsity backfield.

Smith has one of his top-flight prospects in big Bob Cremin, an end last year, who appears to be developing into a real plunging back. If Cremin can come through one of the Tiger coach's main problems will be solved.

Panthers in Light Drill

Jack Hasley has no real line on the East End squad as yet as he has confined all practices to light workouts without any contact. However, the Blue and Black will probably have a backfield composed of a quartet which has at least a year of experience. Rocky Orsino is the outstanding candidate for the signal-calling slot with Bob Joyce and Witch Lanza at the halves and big Pete Laise, a lot lighter than he was last year, operating as the plunging back. Hasley, however, is still doing plenty of experimenting and the backfield lineup may be changed.

In the line the Panthers have only two men with a full year of varsity experience. They are Duke Cleary, a center, and hefty Bert Mezzomo, a tackle. Both look like certain starters with the end positions likely to go to Vicy Hallberg and Jay Williston, both second stringers last year.

The Panthers will ring up the curtain on the local grid season with a game against Scarsdale on Friday, September 28, while the Tigers are slated to go against A. B. Davis of Mount Vernon the next day. Both games are carded for Mamaroneck fields.

Acres League Schedules Two Sweepstakes

The Larchmont Acres alley circuit, headed by Joe Fleischmann, has completed arrangements for the start of league bowling, according to an announcement made yesterday by Len Grosso, manager of the Larchmont Rec drives.

The acres loop will hold its opening matches on Monday, Oct. 1st when the Motts and Palmers will meet, the Disbrows will scrap against the Tompkins, the Richbells will engage the Fenimore Coopers and the Sterlings will fight it out with the Bassetts. The league season will be divided into two halves with the first half slated to end January 14.

Prior to the start of competitive kegling the circuit will hold two sweepstakes events. The next two Mondays have been set for the sweepstakes which will take place at Larchmont Rec.

Captains of the various teams include Everett Nelson of the Motts, Larry Templeman of the Palmers, Bill Campbell of the Disbrows, Dick Cocke of the Tompkins.

Also Bob Graham of the Richbells, Pres White of the Fenimore Coopers, Andy Dickison of the Sterlings and Bill Guest of the Bassetts. Bob Poillon is secretary of the circuit.

Annon Tops In Pro-Amateur At Elmwood

ELMSFORD—The Westchester PGA had another one-man monopoly yesterday at its weekly pro-amateur tourney over the Elmwood Country Club layout. As Charley De Lucca of Gedney did in the recent WCGA test at Wykagyl, Fred Annon, pro at Innis Arden, hauled down the bulk of the laurels this time.

Annon fired an even par-70 to lead the pros, teamed with Leonard Marx of Sunningdale for a 32, 30—62 to win the major bestball event and paired with Pat Gavin of Dunwoodie for runner-up honors in that event with 30, 34—64.

The veteran Scot, Alex Watson of Leewood, teamed with Nick Mertens, Leewood, for a 31, 34—65, which was good for the lead in the field of 25 teams until the Annon group showed up. Watson and Mertens, who started four under for the first four holes, ultimately finished third, a stroke under Pat Circelli of Metropolis and De Lucca, who had a pair of 33s.

Watson and Circelli each carded 72s, to finish second behind Annon in the pro test. De Lucca's 37, 35—72 led the amateurs.

Marx, playing in his first PGA event of the year, used four of five handicap strokes well in the bestball victory. He put four birds on the card, three with strokes and one a natural, on the 12th, where he canned a 25-footer. He helped Annon on six holes. The duos' card showed nine birds and a bogey-five at the 15th, where both had bad second shots.

Boxer Offered Money To Lose Bout, He Says

NEW YORK, (AP) — For the first time in the new Madison Square Garden's 20-year history, the State Athletic Commission today was investigating the outcome of a fight—a fight in which the loser said he was offered as much as $20,000 to throw the fight.

What's more, Freddie Fiduica asserted, the "proposition" he received from a Jerseyite he described as a gambler with a fistic connection also had included a 10 per cent "cut" of the earnings of his conquerer of last night, Young Freddie Schott. The undefeated Paterson, N. J., youngster flattened the veteran of 11 years of ring wars in nine rounds, after Fiducia had been on the floor seven times.

Fiducia's manager, Willie Gilzenberg, known to the trade as "The Beard," revealed that as early as last Friday he had come to the Commission with details of the "proposition," which Fiducia declared he did not accept. Gilzenberg said he told his story to Commission Secretary John Christensen and Chief Deputy Commissioner James Bruno.

Despite Gilzenberg's warning, the Commission waited until after Benny Leonard completed the ten-count over the Newark, N. J., heavy last night. Then, with the fight over, Commission Secretary Christensen announced the investigation, holding up the purses of both fighters. It was noted that Commission Chairman Eddie Eagan, of Rye, was not in his usual first row ringside chair.

Sports Calendar—

TODAY
Bowling
League Meeting, Daily Times League, Larchmont Rec, 8 P. M.

TOMORROW
None scheduled.

Movie Timetable—

PLAYHOUSLE, Mamaroneck — "Bring On The Girls" at 3:30, 7:00, 10:00. "Ministry Of Fear" at 2:05, 8:45.
PLAYHOUSE, Larchmont—"Bring On The Girls" at 3:00, 7:30, 9:30.
LOEW'S, New Rochelle—"Valley Of Decision" at 2:20, 5:40, 9:00. "The Gay Senorita" at 1:00, 4:20, 7:40, 11:00.
PROCTOR'S, New Rochelle — "Nob Hill" at 1:00, 4:10, 7:10, 10:20. "Don Juan Quilligan" at 2:45, 5:50, 9:00.
CAPITOL, Port Chester—"Those Endearing Young Charms," 1:30, 4:30, 7:15, 10:20. "West of the Pecos," 3:20, 6:05, 9:10.
EMBASSY, Port Chester—"Woman In Green" at 2:00, 5:20, 8:35. "Thrill of a Romance" at 3:15, 6:30, 9:45.
BILTMORE, Harrison "Counter-Attack" at 7:00, 9:55. "I'm From Arkansas" at 8:45.

Zavala To Fight In Bronx Tonight

NEW YORK — Humberto Zavala, Mexican lightweight, returns to the fistic wars tonight when he tackles Jackie Leamus, Bronx 135-pounder, in the latter's backyard at Sterling Oval, the Bronx. They meet in the 10-round feature to a five-bout card.

Daily Times Want Ads reach your best market — the Sit Down Shopper.

New York TO-NIGHT

NOVEL mechanical effects of the world's most versatile stage and some of the most massive scenery ever constructed for the big theatre, highlight Radio City Music Hall's spectacular new stage revue, "Happy Landing," with the film attraction "Our Vines Have Tender Grapes," starring Margaret O'Brien and Edward G. Robinson.

Produced by Leon Leonidoff, the revue displays lavish settings designed by Bruno Maine including a full view of an Army transport sailing across the world's largest stage and the giant foredeck of a 35,000-ton battleship.

The Music Hall's entire company appear in the spectacular finale aboard the giant battleship, a scene for which more than 10 tons of complex scenery have been constructed. Six 16-inch guns, each of them 35 feet long, mounted in two revolving turrets will fire salvoes over the heads of the massed performers.

Tip, Tap and Toe, virtuoso tap-dancing trio, and the Three Swifts, comedy jugglers, head the list of guest performers.

LAST TIMES TODAY
"VALLEY OF DECISION"
and "GAY SENORITA"

ADVERTISEMENT

Gas on Stomach
Relieved in 5 minutes or double your money back
When excess stomach acid causes painful, suffocating gas, sour stomach and heartburn, doctors usually prescribe the fastest-acting medicines known for symptomatic relief—medicines like those in Bell-ans Tablets. No laxative. Bell-ans brings comfort in a jiffy or double your money back on return of bottle to us. 25c at all druggists.

STARTING TONIGHT!
And Every Tues. Night
ON OUR STAGE
5—BIG ACTS—5
Of
VAUDEVILLE
Plus 2 New Features At
Loew's New Rochelle

Open Indefinitely
Glen Island Casino
Route 1, Shore Road, New Rochelle, N. Y.
Dine and Dance at the Water's Edge with
LLOYD LA BRIE and HIS ORCHESTRA
and Spend an Enjoyable Evening
Family Dinner from $2.00
For Reservations: Phone NEw Rochelle 6-4480
Open Nightly except Mondays

Last Times Today
"THRILL OF A ROMANCE"
—and—
"WOMAN IN GREEN"

BILTMORE
Harrison, N. Y. Tel. Park 1910
Tuesday and Wednesday
"Counter Attack"
and
"I'm from Arkansas"

RADIO CITY MUSIC HALL
Showplace of the Nation • Rockefeller Center
EDWARD G. ROBINSON
MARGARET O'BRIEN
"OUR VINES HAVE TENDER GRAPES"
with
Jackie "BUTCH" Jenkins
Directed by Roy Rowland
Produced by Robert Sisk
A Metro-Goldwyn-Mayer Picture
ON THE GREAT STAGE
"HAPPY LANDING" — Festive musical salute to a joyous homecoming, produced by Leonidoff, settings by Bruno Maine . . . with the Corps de Ballet, Glee Club, Rockettes and Music Hall Symphony Orchestra.
Reserved seats may be purchased IN ADVANCE by mail or at box office.

• PLAYHOUSE •

Mamaroneck	Larchmont
TONIGHT - WED. "BRING ON THE GIRLS" In Technicolor —with— EDDIE BRACKEN also "MINISTRY OF FEAR" with RAY MILLAND	TONIGHT "BRING ON THE GIRLS"
Latest News	WEDNESDAY "KEYS OF THE KINGDOM" —with— GREGORY PECK VINCENT PRICE
	THURS. - FR. - SAT. "SON OF LASSIE"

ADVERTISEMENT ADVERTISEMENT

"We're agreed on ONE thing. We all want Wheaties for breakfast!"

Unanimous verdict in favor of Wheaties. Yes, and you'll cast your vote for those whole wheat flakes—when you get acquainted with Wheaties "second helping" flavor. Give 'em a trial. Have milk, fruit, and Wheaties, "Breakfast of Champions"—tomorrow morning.

ETTA KETT By Paul Robinson

BLONDIE By Chic Young

The Daily Times

VOL. XX—NO. 291 ★ MEMBER OF THE ASSOCIATED PRESS MAMARONECK, N. Y., WEDNESDAY, SEPTEMBER 12, 1945 MEMBER OF AUDIT BUREAU OF CIRCULATION ★ PRICE FIVE CENTS

The Weather

Tonight, partly cloudy and cool, lowest temperature near 50. Tomorrow partly cloudy, moderate temperatures, low humidity. High tides: Today, 3:27 P. M.; tomorrow, 3:56 A.M.; 4:14 P.M.

47 JAP WAR LORDS BEING ROUNDED-UP; TOJO IS RECOVERING

Our Men In Service

Promoted In Italy

T/4 Ernest Smith of Larchmont, recently promoted to his present rank, is serving as a clerk in the plans and training section in the Naples office of the Peninsula Base Section in Italy where tons of material are being redeployed.

He recently returned from the Army rest center in Nice, France, and expects to take a G. I. tour of Switzerland soon. He wears the Mediterranean theater ribbon with two battle stars, the Meritorious Unit Award Insignia and the Good Conduct Medal.

A graduate of Westchester High School, he attended Benson Business School in Boston and was employed as a department head by the Sears Roebuck Company, Cambridge, Mass., before he entered the service in March, 1943. After training at Camp Aberdeen, Md., he went overseas the following September and has been in Naples ever since.

The Peninsula Base Section is the main Army service Force in the Mediterranean Theater and was formerly supply agent for the Fifth Army during its days of combat.

T/4 Smith's wife, the former Martha Chubb, resides with her father at 33 Concord Avenue, Larchmont.

Wins Higher Rank

Coxswain John W. Westcott, son of Mr. and Mrs. John W. Westcott of 521 Shore Acres Drive, Mamaroneck, has been promoted to his present rank while serving in the Pacific area.

A graduate of Admiral Billard Naval Academy, New London, Conn., Coxswain Westcott entered the service in February, 1944, and received boot training at the Sampson Naval Station. He later received amphibious training at Norfolk, Va., before leaving for sea duty aboard an ARL. His sister, Marjorie Rathbone, is a corporal in the Marines.

Long Way From Home

Nominated as the New York sailor farthest from home is Anthony J. Citrone of Mamaroneck, serving in equatorial Borneo with a Seventh Fleet Service Force unit.

Citrone is 28 years old, a shipfitter first class and he has been in the service 3½ years. His home is at 1122 Knickerbocker Avenue, Mamaroneck, where his wife, the former Eleanora Soriano resides.

His arrival in Borneo coincided with the invasion of Balikpapan, big Dutch oil center which the Japs have operated since 1942. He reached there in a convoy supporting the Seventh Division of Australian infantry and has remained with personnel attached to an advance naval base.

He is the son of Marco Citrone of 1110 Franklin Avenue and a graduate of Bellows High School.

Sgt. Miller Returns

Sgt. Albert H. Miller, son of Mr. and Mrs. Gottlieb Miller of 210 Fulton Road, Mamaroneck, has returned to this country after 37 months of duty in the European Theater of Operations, where he was attached to the 591 Engineers Combat Group.

He entered the service in April, 1942, and received basic training at Fort McClellan, Ala., where he was one of six sharp shooters. Three months later he was transferred to Camp Edwards, Mass., and left from there for Northern Ireland. He was later transferred to North Africa where he served for several months before being transferred to Germany.

In civilian life, he was captain of the Mamaro Engine and Hose Co. and an employe of the Pure Food Co., Inc., of Mamaroneck. Sgt. Miller is at present stationed at Camp Dix.

Takes Boot Training

Apprentice Seaman John R. Von Stein, son of Mr. and Mrs. Robert H. Von Stein of 29 Forrest Park Avenue, Larchmont, who recently reported for service with the Navy, is taking boot training at the United States Naval Training Center, in Sampson, N. Y.

He has been associated with the Simmons Accessory Company, Long Island City, where he was a chief tester for the controls of the Mustang Fighter. A graduate of Mamaroneck High School Seaman Von Stein was formerly employed by the Thomas Sutton Company, Larchmont, in the Home-owners' Loan Department.

Home From Italy

Lieut. Robert C. Neely of Larchmont, who has served since last October with the 15th Air Force in Foggia, Italy, is home on a 30-day leave. The son of Robert C. Neely of 5 Soundview Drive, Lt. Neely wears the Distinguished Flying Cross, the Air Medal, and the Presidential Unit Citation ribbon.

A graduate of Mamaroneck High School, the 21-year-old Flying Fortress pilot has been attached to the 99th Bomb Group. He will report to Greenesboro, N. C., on Sept. 24.

He was formerly associated with the Chase National Bank, New York, before he entered the service in February, 1943. After training at Miami, Fla., Jamestown College, N. D., and Santa Ana, Vasalia, and Merced, Calif., he received his wings in March, 1944. He received further training at Roswell Field, Tex., before he went overseas.

New Plant Wins Favor Of Chamber

Mamaroneck Body Asks Change In Zoning For Taylor-Reed Building

RESOLUTION PASSED

The Mamaroneck Chamber of Commerce yesterday went on record as favoring proposed zoning changes to permit the erection of a new plant by the Taylor-Reed Corp., at Rockland and Palmer Avenues in Mamaroneck. In a formal resolution, the Chamber called upon the Board of Trustees of the village "to make the necessary changes to accomplish this improvement."

In the discussion of the subject the following points were brought out:

"That Mamaroneck might have been the home of Life Savers had they not been discouraged.

"It was reported that before Readers Digest selected their present site they had been discouraged by another community, which it is believed now regrets its action.

"The approach to the City of Stamford has obviously been enhanced by the attractive Conde Nast plant."

It was further pointed out that "according to a recent survey no other industrial property suitable to the needs of Taylor-Reed is available. Even if the proposed change of zoning were granted it would still be subject to stringent restrictions by municipal authorities. A study of the sketch of the proposed building indicates that it will be very dignified, giving more the appearance of a school rather than a factory, will be well set back and attractively landscaped and will greatly enhance the approach to Mamaroneck as typified by the Conde Nast plant."

After hearing comments the following resolution was unanimously passed by those present:

"That the Chamber of Commerce, being mindful of the good and welfare of the Village of Mamaroneck, present and future, and feeling that only good will come of the development of the property at Rockland and Palmer Avenues as a plant by Taylor-Reed Corp., hereby goes on record as urging the Board of Trustees of the Village to make the necessary changes to accomplish this improvement."

Members of the Chamber expressed their "confidence that the village fathers may be depended upon to handle this matter for the good of the community as a whole, not forgetting the odds it was necessary to surmount to accomplish the harbor improvement."

The date for a public hearing on the proposed plan has not yet been announced. The Taylor Reed Corporation is under contract to purchase the property, subject to a change in the zoning law.

S-Day Sunday To Mark Last Paper Drive

With the announcement today of the approaching termination of the state and county War Councils, Sunday's paper salvage drive in Mamaroneck will be the final one conducted under the auspices of the Mamaroneck War Council.

Three freight cars will be on hand for the collection, according to Charles Silleck, chairman, who points out that "volunteers are urgently needed." A sound truck will make the rounds of the Village late Saturday afternoon announcing the paper collection.

Cards asking for help have been sent to the men's organizations, Mr. Silleck said today and added, "We should certainly collect enough paper to fill the three trucks, and we will if we all pull together for this final War Council effort.

"Salvage will have to be continued for a long time to come by volunteers. Let's make Sunday a huge success. Many hands make light work, so let's get the job done right."

Mrs. James Henle, county salvage chairman, pointed out yesterday that since future salvage activities will be for the benefit of reconversion in the factories, salvage will "no longer be a War Council project."

She appealed for individual organizations to "do their best" to help collect salvage after the War Councils have closed their offices and no further directives are forthcoming. The State council terminates Sept. 30 and the County organization will close on Oct. 15.

PAYS $5 FINE

Joseph Costello of Mount Vernon,, was fined $5 by Judge Patrick J. Hughes in the village of Mamaroneck Police Court this morning for driving without a license.

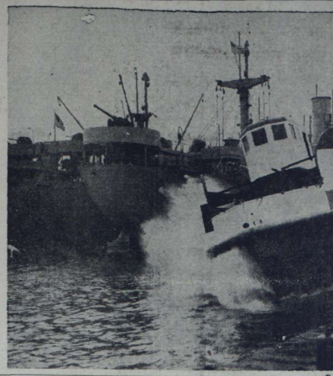

THIS YONKERS-MADE river cargo carrier is shown after yesterday's launching ceremony at the J. K. Welding Company ways at Ludlow, on the Hudson. It's christened "Big Bottle" by the Pepsi-Cola Company, which will use it for coastal deliveries in New York Harbor. Mrs. George O'Neil, of Pelham, wife of the company's vice president sent a champagne bottle (not Pepsi!) against the bow.

Rye Neck Families Of Today Trace Ancestry To Settlers Who Took Over Indian Land

(EDITOR'S NOTE — This is the third in a series of five articles on "A Short History of Rye Neck," prepared by Maureen McKernan, Daily Times staff writer and herself a resident of Rye Neck.)

BL MAUREEN McKERNAN

Gene Haviland, a Bellows High School boy, leaned on his rake and said to me:

"The square house in Rye that you like so well used to be the home of one of my grandfathers of the olden times, my grandfather tells me. He was a doctor, I think, and his wife was supposed to be a very fine cook."

To understand the people of Rye Neck today you must know something of the original settlers who came here in 1661 when John Budd bought our land from the Indians.

Take Gene Haviland of Grove Street, whose father will give your house an honest coat of paint that will be good as new five years from now, if you are lucky enough to get on his waiting list. Gene was right about his grandfather of olden times who lived in the Square House, now Rye's city hall.

That was Dr. Ebenezer Haviland, surgeon in Washington's Army. His wife, Tamar, a great grand daughter of John Budd, the founder of our community, was indeed so famous for her cooking that George Washington's diaries reveal that more than once he rode long and hard to reach Havilands' in Rye to enjoy their famous fare.

The Misses Halstead nod and smile on Sunday from their pew in the Methodist Church, just as Halsteads have been smiling at their neighbors Sunday mornings at the Methodist Church since 1802 when their faith was introduced here through the marriage

(Continued on Page Six)

Waste Paper Still Wanted In Larchmont

In response to many requests from residents of Larchmont and the Town of Mamaroneck, the Consumer Information Center of Larchmont has announced that collection of tin cans has ceased but that there is still "a great need" for salvaged paper and fat.

The Salvation Army will continue to pick up paper the first Wednesday of each month, with the next collection scheduled Oct. 3 and 4.

Mrs. Herbert M. Rogers, chairman, has called a meeting of the Consumer Staff for Thursday, Sept. 20, at 10:30 A. M. at headquarters on 141 Larchmont Avenue.

Youth Census Shows Rise In School Figures

With a gain noted in all schools, the 1945 school census report submitted by John C. Fisher, supervisor of attendance, accepted last night by the Board of Education of the Larchmont-Mamaroneck schools, shows a total of 5,845 boys and girls up to 17 years of age in the district, and a total registration of 3,307 students in the six schools.

The opening day of school last week showed a total registration of 3,222 students in the six schools, which was raised to 3,307 as of yesterday's registration. Last year the registration was 3,361.

Yesterday's registration figures in the schools were as follows: 823 in the Senior High School; 828 in the Junior High School; 365 at Central; 298 at Mamaroneck Avenue; 490 at Chatsworth; and 503 at Murray Avenue.

Comparative figures for the entire school district show a gain of 129 children up to 17 years of age last year. In the apartment houses there are 111 in Mamaroneck's 262 apartments and 704 in the 1,196 apartments in Larchmont.

Noting that "the downward trend of the school census population of the Mamaroneck Avenue School district seems to have come to a halt," Superintendent T. James Ahern, who presented the report to the school board, said, "We now are holding our own, and can continue to expect a slight gain, depending on the moving conditions.

"The total for 1945 is practically the same as for 1944 and, most encouraging, the number of children under 12 years of age shows an increase for the first time since comparative figures have been compiled.

"All the other elementary school districts have also made gains in the lower age groups. The Chatsworth Avenue School District shows the largest increase. It must, however, be remembered that many children in this district attend parochial schools.

"The housing situation seems to be even more critical than it was last year. There has been a great deal of moving, as many properties have changed owners. Most of the larger apartment houses still claim to have long waiting lists."

In answer to a question from Trustee Theodore Riegel as to the possibility of school opening on a Thursday this year having "any thing to do with the smaller first day registration, compared to last year," Mr. Ahern said, "Very

(Continued on Page Three)

Trustees Laud Rec. Program In 4 Schools

Charles Warren, director, and Miss Frances Rentschler, assistant in arts and crafts, were commended last night by Superintendent of Schools T. James Ahern who told the Board of Education that they had done "a remarkable fine job" in the operation of the Summer Recreation program carried on at the school playgrounds and Flint Park.

A total of 656 youngsters took advantage of the Summer activities, as compared with 580 last year. "We can congratulate ourselves on an excellent season," Mr. Ahern said. "There were no serious accidents and no police complaints, and the youngsters had a wonderful time, due to the fine planning of Mr. Warren and Miss Rentschler and their assistants."

The Village of Mamaroneck was "very generous" with the loan of their bleachers, he added.

"This type of program is a necessity," he went on and President Charles W. Pease added that the report is "certainly encouraging, showing added interest over last year."

Registration by schools was as follows: Central, 232, Mamaroneck Avenue, 184, Murry Avenue, 104, Flnt Park, 136. Last year's figures were 214,125,136 and 105 respectively.

READY ASSEMBLY

LONDON, (AP) — Delegates on the United Nations Preparatory Commission agreed yesterday to set Nov. 15 as the target date "for the convoking of the fuel preparatory commission, which would then call the First Assembly of the United Nations."

Taxi Drivers Escape Fines In Larchmont

Three Larchmont taxi drivers received suspended sentences last night in the Village of Larchmont Police Court, for failing to display rate cards in their taxis. Acting Judge Everett L. Dodrill presided.

The drivers are Ralph Valerio of 1926 Palmer Avenue, Louis A. Saporito of 1916 A Palmer Avenue, and Anthony Franco of 243 Palmer Avenue.

Irving H. Keenan of 39 Woodlawn Avenue, New Rochelle, received a suspended sentence for double parking on Palmer Avenue.

Edith C. Van Low of 1 Mulberry Road, New Rochelle, forfeited $2 bail for parking in Depot Way, Larchmont. Louis J. George of 7 Penn Boulevard, Scarsdale and Mrs. Doris G. Elias of 18 Linden Avenue, Larchmont, were fined $2 each for improper parking on Gilder Street, Larchmont.

Anthony P. Moulo of the Bronx, N. Y., was fined $3 for passing a red light on the Boston Post Road.

2 Larchmonters Arriving Today On Troop Ship

Two Larchmont men arrived home today aboard the John Ericsson from the ETO. They are Sgt. Robert B. MacArthur, son of Mr. and Mrs. Chester W. MacArthur of 1 East Avenue, and Pfc. Duran A. Conroy, son of Mr. and Mrs. John H. Conroy of 30 Magnolia Avenue.

Sgt. MacArthur, who took part in four invasions during his 20 months service with a Signal Company in France and England, was married last March to Miss Rita Baines of Bradford, England. Enlisting in 1942, following his graduation from Mamaroneck High School, the 21-year old sergeant received training at Fort Monmouth, N. J., and in South Dakota before going overseas in December, 1943.

He recently served with the 878th Air Engineering Squadron. His wife, formerly a radar operator with the Leading Aircraft Women, will follow him soon to this country.

Pfc. Conroy entered the service in April, 1943, and went to Europe the following September, after training at Camp Lee, Va. A graduate of the Edgewood School, Greenwich, Conn., in 1934, he attended Alfred University, Alfred, N. Y. He was formerly associated with the Singer Sewing Machine Company, White Plains. In Europe he served in a Quartermaster Department of the Ninth Air Force.

14 Die, 1 Saved In Crash

MIAMI, FLA., (AP).—Fourteen Navy men died today in the crash of a big- four-engined Privateer which, with one engine afire, was being guided to cleared runways by radio. One man escaped by leaping with his parachute.

The man who jumped was W. J. De Roche, aviation ordnanceman, who attempted to rescue his comrades but was driven away by flames and exploding ammunition.

Bad News Of Tax Refund And Boiler Repairs Mar 1st School Board Session

The good news contained in the registration figures, the Summer recreation report, the "excellent condition" of the school buildings and Dr. R. E. Machan's report to the school board of the completion of examinations and x-rays of school personnel, were tempered with a few pieces of bad news in the way of tax refunds and "unexpected expenditures" as President Charles W. Pease conducted the second meeting of the new Board of Education last night at the Senior High School.

About $13,000, representing taxes from 1935 to 1943 will have to be refunded to the Larchmont Manor Park Society, as a result of the recent decision of the Court of Appeals that the property is tax-free, "despite the huge revenue from the bath houses," as Superintendent T. James Ahern pointed out. Counsel Joseph Curran expressed the opinion that the decision was a "sound theory and the Town has been very stubborn about it."

The rest of the bad news was Frank Jobson's report on the Chatsworth Avenue School boilers and his recommendation, accepted by the board, that they be rebuilt and repaired at a cost totalling $1,267, in order that the building may continue to be heated with coal during the Winter. An additional $427.50 will be spent to replace the General Electric refrigeration unit in the Junior High School cafeteria.

Following a minute check of the current bills, Luther Nelson, chairman of the finance committee, authorized their payment, amounting to $25,568.64, after assurance from Albert E. Tuttle and Mr. Ahern that they had been previously checked for "quantity, quality and price" of merchandise requisitioned. At Mr. Nelson's suggestion, future bills will be okayed by Mr. Tuttle's initials, together with his official rubber stamp and the signatures of Mr. Ahern and several board members.

Superintendent Ahern told the board that because the schools using coal for heat have been cut to 80 per cent, "it may be necessary to turn the heat off at 4 P. M. every day and to prohibit the use of such school buildings by outside organizations."

Dr. Machan was commended for his "very fine job" of examining and X-raying all teachers, food handlers and custodians employed in the six schools, before the opening day of school. "Ours is the only school system in the county to operate under this new plan," Dr. Machan told the board. President Pease added his thanks and appreciation to Mr. Ahern's.

On recommendation of the superintendent, the board voted to continue membership in the Metropolitan School Study Council, at a fee of $237.50, based on the daily average attendance in the schools.

Salary Rises Approved By School Board

Salary increases of $100 were approved last night by the Mamaroneck Board of Education for three faculty members, the salary status change based on the acquisition of a Master's Degree or its equivalent in hours, according to the schedule:

They are Miss Lola Scism and Miss Mabel Freberg of Chatsworth Avenue School, and Robert Hanna of the Senior High School.

Oscar S. Keebler and Marjorie C. Wheaton of the Senior High School, received tenure appointments following three years of probationary service, and two new custodians were appointed: Edward Fleming of Larchmont, to the Chatsworth Avenue School, and Walter Holmes of Mamaroneck, to the Senior High School.

The resignation of Mrs. Nonette R. Yonker, secretary to Miss Loretta M. Hirschbeck, principal of the Murray Avenue School, was accepted, and Mrs. Marjorie R. McQuaker of Larchmont, was appointed in her place. Mrs. McQuaker is a graduate of Mamaroneck High School and the Katherine Gibbs School.

Mrs. Blenda O. Heller, secretary to Dr. Helen Halter Long, principal of the Chatsworth Avenue School, was granted a four months leave of absence, and Mrs. Wanda Fader was appointed temporarily in her place. Mrs. Fader was formerly secretary to Mr. Ahern at the Senior High School.

(Continued on Page Three)

LT. CHARLES A. BIONDO, above, was promoted to his present rank from lieutenant junior grade Aug. 1, according to news received by his wife, who is residing with his sister, Mrs. Marion Miller, of the De Luxe Apartments, Mamaroneck. A graduate of Bellows High School, Lt. Biondo received his training at Notre Dame University, South Bend, Ind., and attended Midshipmans' School at North Western University, Chicago, where he received his commission Dec. 24, 1943. Lt. Biondo is now captain of a P.C. in the Pacific.

Nelson Urges Discussion In Open Meetings

A strong plea for more of the business of the Board of Education to be discussed in the open meeting, instead of in closed executive session, was entered last night by Luther Nelson, who told his fellow board members, President Charles W. Pease and Superintendent T. James Ahren that "it makes for a healthier community condition to have as much the public."

Mr. Ahern told him that matters discussed in executive session were at his discretion and Mr. Pease's and "maybe we don't use good judgement in each and every case." He added that very often discussions which come up in executive session are moved ahead for consideration at the next open meeting.

Personnel matters are usually discussed during executive sessions, Mr. Ahern pointed out and told Mr. Nelson that he was faithful about keeping the local papers informed as to developments so that they could be reported to the public.

Mr. Nelson told the board that "the more interest our citizens show in school affairs and the more they are permitted to hear discussed, the better it would be all around."

3 Lions Call For Expansion Of Industries

The discussion of Mamaroneck's industrial development, launched at a recent meeting of the Lions' Club, was continued yesterday at the luncheon meeting of the organization at the Elks' Club with the Rev. Frank Dean Gifford serving as moderator during brief talks by Donald B. Abbott, Charles Warren and John Robinson.

Mr. Abbott discussed the future of Mamaroneck from the point of view of a yachting center. He said that the Village has a fine situation to develop "not only in yachting as a pleasurable sport, but also industrially." He warned against permitting boat construction, holding that it is a noisy and dirty activity. He claimed, however, that the storage and repair of yachts in clean orderly yards should be encouraged.

He told of inspecting one of the boatyards in the Village and stated that "a boatyard does not have to be a junk heap" and urged our Village authorities to make them all "clean up."

Mr. Warren reminded the members that Ernst Kastning, at an-

(Continued on Page Three)

Nazi Ambassador Caught As Bag Of Prisoners Grows

TOKYO, (AP)—American occupation authorities tonight pressed the roundup of 47 Japanese war leaders and renegade occidentals as a gift of blood from a Pennsylvania sergeant probably saved the life of Mideki Tojo, principal architect of the Pearl Harbor assault.

General MacArthur, extending his list of "wanted" men to include seven of the notorious Black Dragon Society's top terrorists, ordered dissolution of that jingoistic secret organization, which the Japanese claimed had disbanded more than a month ago.

While the roundup bag increased, one of the most badly wanted, Lieut. Gen. Masaharu Homma, who sanctioned the murderous death march of Bataan, fled to his islet home off the northwest coast.

Stahmer Caught

One of those caught, however, was Heinrich Georg Stahmer, German Ambassador held chiefly responsible for bringing Japan into the Rome-Berlin Axis.

Stahmer came to Tokyo in 1940 as a special envoy on the Axis deal, was rewarded by being named Hitler's envoy to the Nanking puppet government, and then became Ambassador to Tokyo. He was a personal assistant to Nazi Foreign Minister Joachim von Ribbentrop.

Tojo, who attempted suicide yesterday, admittedly to escape trial as the main Japanese war criminal, but who missed his heart with a bullet from a pistol taken from a downed American flier, rallied strongly tonight after the transfusion of B-type whole blood and injections of penicillin.

Thanks Doctors

Doctors, who had said he had a better-than-even chance to live, declared his condition now was "very satisfactory." Tojo himself was strong enough to thank them and to tell a Japanese government representative, T. Suguki, who visited him at the American evacuation hospital in Yokohama, that he appreciated the care he was getting.

The blood donation came from Sgt. John A. Archinal of Allentown, Pa., a veteran of New Guinea and the Philippines, who said, "I'm doing this so he can get his just dues and suffer for the 17 months he made me spend in New Guinea."

General MacArthur's personal physician, Col. Roger Egeberg, South Euclid, Ohio, rushed to Tojo's bedside to join in the fight for his life. Lieut. Gen. Robert L. Eichelberger, commander of Eighth Army occupation forces, said that the best possible nursing care had been ordered, adding, "we want the Japanese government to know that."

Eichelberger said Tojo shot himself with a U. S. Army Air Corps pilot's pistol. The number of the Colt automatic, 535330, was too high for pre-war issue, the general said. He reported that Tojo, asked where he obtained the gun, had replied "from the Japanese War Department."

"I believe the pistol was taken from an American aviator shot down during the war," Eichelberger concluded. He has the pistol, together with the hara kiri knife and unsheathed ceremonial sword found near Tojo.

Four nurses arrived from the 42d General Hospital, University of Maryland unit: Lieuts. Elizabeth Gunby, Salisbury, Md., Birdie Gorsuch, Baltimore, Elizabeth Nunneless, Washington, D. C., and Rebecca Schmidt, Long Green, Md., who remarked: "I don't think we would come to this, after 40 months overseas!"

Feared Trial

Tojo said he fired his hasty pistol shot yesterday as American war crimes investigators pounded at his door because he "did not want to stand before the victor to be tried." Yet trial seemed certainly in store for him and many of his henchmen, including the Pearl Harbor cabinet.

First to be detained of the 39 others that General MacArthur had ordered held were Jorge Vargas, puppet Philippines ambassador to Japan; Mark Lewis Streeter, American captured at Wake Island by the Japanese and charged with later making propaganda broadcasts for them from a prison camp; Heinrich Stahmer, German ambassador to Japan; and Col. Josef Alfred Meisinger, police attache at the German embassy.

Ambassador Stahmer's confinement in the Fujiya Hotel at Miyarishita was described as "protective custody."

Also on the wanted list, Adm. Shigetaro Shimada, Tojo's navy minister, was quoted by Domei as explaining he had decided against suicide and had "nothing to say" while awaiting the war-crimes trial he expects."

Sara Ann Hagerman Engaged To Lt. Emerson Heyworth, Jr.

Mr. and Mrs. Willard Hagerman of Deal, N. J., have announced the engagement of their daughter, Sara Ann, to Lt. Emerson O. Heyworth, Jr., of the Army, son of Mr. and Mrs. Emerson O. Heyworth of 90 Stuart Avenue, Mamaroneck.

Preceding the formal announcement, Mr. and Mrs. Hagerman entertained at a recent dinner party for Lt. Heyworth's parents and immediate members of the Hagerman family.

Miss Hagerman was graduated from Asbury Park High School. She attended Monmouth Junior College, Long Branch, N. J., and the Jack Arnold Academy in New York City. She is employed at the publications' agency of Fort Monmouth, N. J.

Lt. Heyworth, stationed at the ASF Personnel Replacement Depot, Camp Beale, Cal., expects to leave soon for overseas. He was stationed with the Army Signal Corps at Fort Monmouth for two years, prior to his recent assignment. A graduate of Bellows High School, he attended Manlius Military School and Lehigh University before entering the Army.

No wedding plans have been made.

Dr. C. W. Thorpe Weds Miss Leitch In New Milford

Mrs. John C. Leitch of New York City has announced the marriage of her daughter, Sallie-Johnne, to Dr. C. Walter Thorpe of 17 North Chatsworth Avenue, Larchmont. The wedding took place Friday in New Milford, Conn.

Mrs. Thorpe is the daughter of the late John C. Leitch, president of the Westmoreland Brick Company in Pittsburgh. Dr. Thorpe, a graduate of the Harvard Dental School, has been practising in Larchmont since 1930.

The couple was attended by Dr. and Mrs. Clarence A. Dunn of New York City.

SEE YOUR EYE PHYSICIAN
OPTICAL Rx FILLED EXACTLY
W. J. KUHN
OPTICIAN
138 MAMARONECK AVE.
TEL. MAM. 1313
MAMARONECK N.Y.

WESTCHESTER COMMERCIAL SCHOOL
ACCOUNTING, STENOGRAPHIC AND SECRETARIAL COURSES
DAY AND EVENING SESSION
Enroll Now — Individual Advancement—Train permanent employment
529 Main St. New Rochelle
Tel. N. R. 2-2744—Estab. in 1915

FOR CONSTIPATION TAKE
Espotabs
Tablet Form • Sugar Coated • Take as Directed

TRY THIS EASY, ECONOMICAL WAY TO
MORE ATTRACTIVE HAIR
For richer-looking, more lustrous hair, massage scalp with Cuticura Ointment to stimulate circulation and loosen dandruff. Later, shampoo with Cuticura Soap. Today at druggists buy fragrant, mildly medicated Cuticura.
CUTICURA SOAP AND OINTMENT

ADVERTISEMENT
Now She's Walking On Air
Every day, people who really suffer from tired, burning feet are learning the quick, thrilling comfort that lies in a jar of Ice-Mint. Under the touch of this frosty-white cream, you can actually feel tired muscles relax, as your feet respond almost instantly to its refreshing coolness. To help soften corns and callouses, there's nothing better than medicinal Ice-Mint. So get a jar today and enjoy the blissful feeling that comes with all-day foot comfort. At all druggists.

New Pleasure for False Teeth Wearers or Double Your Money Back!
Without risking a cent, discover the blessings thousands enjoy in using this wonderful holding powder—DENTU-GRIP! Check your present plate powder against these 7 important DENTU-GRIP advantages:
1. Pure-white, VEGETABLE powder
2. Leaves no dark mess on plates
3. Lets you talk and chew without worry
4. Grips tighter, longer
5. Costs less to use, less to buy
6. Delicate mint flavor.
7. Made by makers of famous Polident
Get Dentu-Grip today at any druggist, 25¢. If not delighted, we'll pay—DOUBLE YOUR MONEY BACK. Send unused portion, state price paid. Write: Dentu-Grip, Jersey City 6, N. J.

Film Council Plans Sunday Programs At Local Theater

An hour of unusual films, to be shown after the regular Sunday afternoon performance at the Larchmont Playhouse, is being planned by the Adult Specialty Program Committee of the Larchmont-Mamaroneck Motion Picture Council which held its first meeting Tuesday evening at the home of its chairman Mrs. Louis L. Buckling, 43 Woodbine Avenue, Larchmont.

Mrs. Theodore H. Barrett, general chairman of the Council, opened the meeting with a summary of plans for Fall. She reported that the date for the "special-for-children" Saturday morning movies had been decided and that plans were well under way for a get-together tea Oct. 4 at Mamaroneck Senior High School. Mrs. Marie L. Hamilton, who is on the editorial staff of the National Board of Review, will be a guest. She will give a talk on previewing motion pictures by the National Board.

In planning the Sunday hour of unusual films the committee hopes to bring to the community pictures that they would not ordinarily have the opportunity of seeing. These will include foreign and government films and other interesting specialties, which will be shown free.

Members of the Adult Speciality Program Committee are Mrs. Bucklain, chairman; Mrs. Claude L. Seixas, Mrs. Francis R. Hunter, Mamaroneck chairman, and Dr. Paul H. Sheats. Others present at the meeting were Mrs. Erik Andersen, Mrs. Paul H. Sheats, Mr. Bucklin and Mrs. Jack Windheim, advisor to the Board and representative to the National Board of Review.

16 Courses Open For Registration In Adult School

Registration will open tomorrow and Friday from 7:30 to 9 P. M. for 16 adult education courses to be given this year at Mamaroneck Senior High School, under the direction of Charles Warren.

The classes will take place Monday, Tuesday and Wednesday evenings between 7:30 and 9 P. M. each week. At least 15 persons must be registered to maintain each class.

Three refresher courses have been included in the program especially for veterans who wish to gain high school credits. They are algebra, elementary through intermediate, Monday evenings; high school English, Tuesday evenings, and American History, Wednesday evenings.

Other courses follow: Mondays, effective speech, music appreciation and woodworking; Tuesdays, first year French, first year Spanish and ceremics; Wednesdays, second year Spanish, second year French and choral practise; Tuesdays and Wednesdays, art; Monday, Tuesday and Wednesday, typing, shorthand and classes for aliens desiring U. S. citizenship. The latter will include study of English, civics, spelling, geography and handwriting.

Claire Freeman To Teach Weaving At County Center

Classes in weaving at the Westchester Workshop will be under the direction of Miss Claire Freeman, daughter of Mrs. Clarence R. Freeman of 46 Magnolia Avenue, Larchmont, when the Workshop opens Monday for its 16th season in new and expanded quarters at the County Center, White Plains.

Miss Freeman, who studied three years at the Parsons School of Art, has taught weaving classes in New York City. She holds professional membership in the New York Society of Craftsmen and the New York Weavers Guild.

In response to popular request, new classes have been established this year in silk screen decoration, stenciling, photography, lithography, etching, block printing, flower arrangement and millinery. These are in addition to the usual courses in ceramics, pottery, mixed crafts, dressmaking, painting, sculpture, rug-hooking and braiding.

Heavy advance registration has brought about additional classes in jewelry and metal work. Classes in glove-making and leather will be resumed as soon as sufficient material is available.

Mr. And Mrs. Higgins Announce Son's Birth

A son was born Aug. 30 to Mr. Mrs. William Higgins of 106 Myrtle Boulevard, Larchmont, at the New Rochelle Hospital. Mrs. Higgins is the former Loretta Felice.

If your home exchange is listed below there is
No Charge to Call Bloomingdale's
on "ENTERPRISE 7280"
It's a comfort and a convenience to shop by phone. Telephone your order. We'll give prompt attention and delivery. Enterprise 7280 is a free service to Bloomingdale's for the home exchanges.
Beverly, Bronxville, Dobbs Ferry, Gladstone, Greenwich, Hastings-on-Hudson, Irvington, Larchmont, Mamaroneck, Mt. Vernon, New Rochelle, Park-Harrison, Pelham, Port Chester, Rye, Scarsdale, Tarrytown, Tuckahoe, White Plains, Yonkers
P.S. Sorry, we cannot take liquor orders on this wire.
Bloomingdale's—Lex. Ave. & 59th, N. Y. C
Open Thursdays until 9 P. M.

Composer's Life Story Narrated By WSCS Speaker

The story of the life of Stephen Foster, with examples of several of his songs, was presented yesterday by Mrs. Fred Sjorgren pianterday by Mrs. Frd Sjorgen, pianist, of New York City, at the opening Fall meeting of the Woman's Society for Christian Service, in the Mamaroneck Methodist Church parlors.

The composer's youth, as the ninth child in an artistic, aristocratic family, his marriage to Jane MacDowell and his violent death in Bellevue Hospital were discussed by the speaker, who emphasized his "thoughtful, softhearted and kind nature." Mrs. Sjorgren was introduced by Mrs. B. C. Meighan, program chairman.

Mrs. Asbury G. E. Stromberg presided at the business meeting, during which plans were made for a military bridge, Thursday, Sept. 27, under the direction of the Dinner Committee for the Fair. Dessert will be served at 1:30 P. M. in the church parlors. Reservations may be placed with Mrs. Herbert R. Houghton, Mrs. Arthur L. Howe or Mrs. Harry D. McGahie.

Mrs. Harbeck Mills was in charge of devotional exercises. Mrs. Harry Waltner accompained at the piano for hymn singing. The Rev. Asbury G. E. Stromberg, pastor, read the scriptures and led the prayer.

In the absence of Mrs. Paul Fraas, Mrs. John Spader read the secretary's report. Mrs. Waltner, vice-president in charge of missionary education, read from an article in "Methodist Wamen" entitled "War Comes to the Church in the Philippines," by Leila V. Dingle.

Victory Clambake Slated Saturday By Orienta Club

Announcing, "we're celebrating victory," the Orienta Beach Club has arranged for a victory clambake and outdoor carnival Saturday at the Pavilion, with reservations limited to 300 members and guests.

In addition to an elaborate menu, with a "1¼ pound lobster to eat or take home," Orienta is planning bon fires, entertainment, group singing and games. The affair will take place rain or shine.

Women Republicans Reconvene Thursday

Members of the Woman's Republican Club of Rye Neck will reconvene for the first time this year Thursday evening, Sept. 20 at 8 P. M. in the home of Mrs. Lillian Holden, 144 East Boston Post Road, Mamaroneck.

Son's Birth Announced By Mr. And Mrs. Grady

A son was born to Mr. and Mrs. James Grady of 62 Pinebrook Drive, Larchmont, Aug. 31, at the New Rochelle Hospital. Mrs. Grady is the former Jean Derby.

OAKHURST CIRCLE TO MEET

The first Fall meeting of the Oakhurst Circle, 411, Companions of the Forest of America, is scheduled for Thursday at 8 P.M. in Carpenter's Hall, Mamaroneck.

Members are requested to convene promptly for the business meeting, which will be followed by a social.

ACTRESS ENGAGED

HOLLYWOOD—Mona Freeman, 19-year-old movie starlet and former model of Pelham, N. Y., has announced her engagement to Pat Nerney, a discharged serviceman.

PRETTY SHIRLEY TEMPLE, left, darling of the film world for most of her 17 years, is pictured with her future sister-in-law, Joyce Agar, as they shopped for the former's wedding trousseau in Los Angeles. The film star is expected to marry St. John Agar sometime within the next ten days, depending upon when he gets a furlough. —International

With Hostess And Traveler

LEADER TO MOVE

Mrs. Herbert Strelesky of the Colony Apartment, Larchmont, was guest of honor Monday afternoon at a farewell party and handkerchief shower given by Larchmont Scout leaders at the home of Mrs. Frank E. Booth, 29 Landsdowne Drive.

Mrs. Strelesky will move back to Denver, Col. soon, where she will resume leadership with her troop there. Resident of Larchmont for about two years, she has served as leader of Brownie Troop 2 at the Chatsworth Avenue School.

Guests were Mrs. Strelesky, Mrs. Mahlon Beakes, Mrs. Thomas James, Mrs. Donald Cope, Mrs. Donald Blanchard, Mrs. Wesley Angell, Mrs. Herman Hirt, Mrs. Perry Cochran, Mrs. Olney Steffens, and Mrs. Paul Euiler.

BIRTHDAY PARTY

Miss Nancy Savage, daughter of Mr. and Mrs. Kirkwood Savage of 618 Oakhurst Road, Mamaroneck, was guest of honor Saturday at a supper party in celebration of her 11th birthday anniversary.

Guests were Helen Anderson, Patty Clark, Joy Schlapprizzi, Barbara Decker, Hazel Heflin, Virginia Rogers, Dickie Allerand, Margo and Alicia Mahoney and Mary Savage.

VISIT BARLOWS

Capt. and Mrs. Clifford P. Morehouse of Arlington, Va., are visitors at the home of Mr. and Mrs. Harold Barlow of 307 Frank Avenue, Mamaroneck.

Their daughter, Lillian, is a guest of her cousins, the Misses Marian and Elizabeth Morehouse, daughters of Mr. and Mrs. Linden Morehouse of 339 Carroll Avenue, Mamaroneck.

V.F.W. Auxiliary Plans Anniversary Dinner Sept. 20

Final plans for the anniversary dinner of the Ladies Auxiliary of the David Potts, Jr., Post, 1156, Veterans of Foreign Wars, were made Monday night at a meeting at headquarters.

Members who wish to place reservations for he affair, Sept. 20, at Blue Haven Inn, are asked to contact Mrs. Frances Russell, chairman, not later than Thursday.

Representatives of the Post and Auxiliary attended a parade and institution of a post last evening at 7:30 on Sanford Boulevard, Pelham.

Juniors Sponsor Opening Supper Of Fall Season

A candlelight supper Tuesday evening at the Larchmont Avenue Church house opened the season for members of the Junior Section of the Woman's Club of Larchmont.

Seated at the head table were Miss Dorothy Stephens, chairman, who presided; Mrs. James E. Curington, treasurer; Miss Mary Yonker, recording secretary; Miss Dorothy Watson, vice-president and program chairman; Mrs. George Bryant, senior adviser to the Junior Section; Mrs. Philip O. Moynahan, president of the senior club; Dorothy Hallock Mead, president of the Evening Section; Miss Gladys Gibbs, chairman of the Sub-Deb Section; Mrs. George Nichols and Mrs. Arthur Brown, past chairmen of the Juniors.

Guest speaker was Irena Schiller, who talked on "Beauty in the Making," stressing the importance of bodily health, wardrobes, accessories, proper makeup and posture.

Guardians Decline Local Affiliation With Area Council

The proposal that Mamaroneck Camp Fire Girls join with other groups in outlying districts in becoming affiliated with the New York Area Council met with disfavor Monday at a meeting of the Mamaroneck Camp Fire Guardians' Association in the home of Mrs. Kenneth Black, Carroll Avenue, Mamaroneck.

The Guardians decided that it will be impossible to join the Area Council this year because the budget cannot be raised to that extent. They plan to keep in touch with the Greater New York Council for further developments of the Area Council.

These dicisions were based on a report of a recent New York Council meeting given by Mrs. Robert Primrose.

The Guardians announced that a membership drive for Camp Fire Girls, Blue Birds and Horizon Club members will open Sunday. A tea for mothers of new Camp Fire Girls will be given the last week in September.

Four representatives from Mamaroneck will attend a training institute Oct. 5 and 6 in New York City and return to train leaders in Mamaroneck.

Jr. High P.T.A. To Stress Safety In Year's Program

The Mamaroneck Junior High School Parent-Teacher Association will emphasize safety and discipline this year, according to Mrs. Richard I. Land, president, who conducted the first Fall board meeting Tuesday in the school conference room.

Stress on safety is desired by the Parent-Teacher Council, Mrs. Land stated, announcing also that the P. T. A. theme this year will be "Community Cooperation."

Concern about safety was also voiced by Hoyt Smith, Junior High principal, who urged that prompt action be taken by the P.T.A. to cooperate with the school in its bicycle safety program.

Two new class representative chairmen introduced were Mrs. Harry Bruskin of 405 Grant Terrace, for Mamaroneck, and Mrs. William G. Doscher of 94 Stuyvesant Avenue, for Larchmont.

Arrangements were completed for the year's calendar of events. The calendar will be published and ready for distribution to members in two weeks. A high spot is "An Evening of Fun," scheduled for Nov. 16.

Three officers of the Student Council will discuss that organization at the first general meeting, Wednesday, Sept. 26 at 3:15 P. M. They are John Goddell, president; Gordon Welsh, vice-president, and Marian Kniesner, secretary, all of Larchmont. They will be followed by a talk on problems of adolescence by Dr. Reginald Higgons, practicing pediatrician of Port Chester.

Jr. Section Hears Speaker On China At 1st Meeting

V-J Day to the Chinese is a day of promise that wipes away sorrow and ushers in a new day, Me-tsueng Kaung told members of the Junior Section of the Mamaroneck Woman's Club last night at their first Fall meeting. She was introduced by Miss Gloria Carleton, program chairman.

Educated at the So Chow University, where she later became a member of the faculty, Metsueng Kaung came to America, where she attended Mount Holyoke College, majoring in English, and the University of Pennsylvania.

In "China Looks Forward," the speaker stressed that there, "the old live in the past" and "the young choose the future." "Therefore," she went on, "China, the fifth largest nation in the world, has great ambitions and hopes to fulfill them. She hopes, mostly, to maintain a free education—a golden opportunity in the States."

During the preceding business meeting, conducted by Mrs. Ralph Langham, officers' reports were heard and plans for the year, discussed last night, included a membership dinner for the October meeting.

Miss Mary Eckley, chairman of the Ways and Means Committee, announced a bridge and fashion show late in October and a hobby show for the December meeting.

Names of members of the Nominating Committee announced last night were Mrs. Ralph Kane, Mrs. Thomas Byrnes, Mrs. Bernard Ehret, Miss Joan Rapperga and Miss Margaret Campbell.

Refreshments were served under the direction of Mrs. Norman Last.

BARCLAY ON BRIDGE

ACCEPT A CONCESSION

ANY TIME an opposing declarer offers to concede defeat when he is in a slam contract, even if he grants that he is down only one trick, it will pay you to study the situation closely before getting too ambitious about setting him more. If you refuse his claim and either make him play it out or explain his line of play, he may bob up with one which makes the contract.

North: ♠ A 5; ♥ K 7; ♦ A Q 5 3; ♣ K Q J 6 2
West: ♠ 7 2; ♥ 8; ♦ K J 10 9 6 2; ♣ 9 7 5 3
East: ♠ K Q J 9 8 6 3; ♥ Q 6 4 2; ♦ 7 4; ♣ None
South: ♠ 10 4; ♥ A J 10 9 5 3; ♦ 8; ♣ A 10 8 4

(Dealer: North. North-South vurnerable and part score of 60.)

North	East	South	West
1 ♣	1 ♠	2 ♥	Pass
Pass	2 ♠	3 ♥	Pass
3 ♠	Pass	4 ♥	Pass
5 ♥	5 ♠	6 ♥	

One of the best players in Philadelphia reports this hand as a joke on himself. First, notice how he had a chance in the East to leave South in a mere 2-Hearts contract by passing on his second turn. That, of course, would have produced a game, in view of the 60 part score, but it would not have netted any slam. His reopening the bidding with 2-Spades stirred up the animals and provoked a slam bid which probably could be made.

But a still better joke on East was yet to come. The dummy's A took the spade 7 lead. South scored the heart K and A, then spread his hand, with the remark: "Down one, losing a heart and a spade."

Our good friend in the East thought he might set the contract two, by ruffing if a club got led, so hastily told the declarer: "Pick up your cards and play it out."

Under those circumstances, South saw no reason why he could not try finesses, as East, in effect, had waived the Law when he told South to pick up his hand. South thereupon finessed the diamond Q and discarded his losing spade on the diamond A, making his contract.

East did not even protest a Law violation because of the finesse, for he felt he had waived the Law and "was a sucker anyway." He said he determined then never more to refuse somebody's concession of defeat in a slam contract.

* * *

Tomorrow's Problem

North: ♠ A K Q 10 6 4; ♥ A 9 7 6 4; ♦ K 2; ♣ None
West: ♠ 2; ♥ J 8 5 3; ♦ Q 10 8 6 4; ♣ J 10 6
East: ♠ 9; ♥ None; ♦ A J 7 5; ♣ A Q 9 8 7 4 3 2
South: ♠ J 8 7 5 3; ♥ K Q 10 2; ♦ 9 3; ♣ K 5

(Dealer: North. Neither side vulnerable.)

After North bids 1-Spade, East 2-Clubs, South 3-Spades and West passes, what bid would you favor for North, and why?

Distributed by King Features Syndicate, Inc.

Mamaroneck Health Center To Resume Clinic Program

Starting Tuesday the regular nursing and clinic program will be resumed at the Mamaroneck Health Center according to Mrs. J. F. Auer, who presided yesterday morning at the September meeting.

During the Summer, the nursing program showed the usual seasonal decline, with clinic services cut because of vacations, but the health of the community is apparently good, with practically no communicable diseases and only one case of infantile paralysis reported in Mamaroneck, she said.

An orthopedic clinic is scheduled for Tuesday, from 9 A.M. to 12 noon at the Health Center. Dr. Win Watters, orthopedic surgeon and Miss Louise Roeder, physiotherapist, and orthopedic consultant for the Westchester County Health Department, will be in attendance.

A report on the Summer camp program showed that four boys and two girls were sent to the Westchester County Recreational Camp at Croton-on-the-Hudson through the Health Center camp fund. Another 14-year old boy, whose father had died of tuberculosis, received a two-month vacation at the camp under the auspices of the Westchester Tuberculosis and Public Health Association.

The nursing schedule for July showed 264 home visits, 73 of which were for bedside care, and during August, 396 home visits, including 71 for bedside care were made by staff nurses.

During July and August, nine social hygiene, five pediatric and two chest clinics were held.

CAPPUS
HAS IT!
49 Years Of Continuous Prescription Service!
PROTECT
this precious Possession
WHEN illness comes to you, or a member of your family, you seek the counsel and care of the ablest physician. As a further protective measure—a safeguard to health and wellbeing—bring your doctor's prescriptions here for careful compounding. Our experienced pharmacists will provide prompt, precise service every time.
210 MAMARONECK AVE.
PHONE 89

Committees Report At Board Session Of Murray P.T.A.

At the executive board meeting of the Murray Avenue Parent-Teacher Association Monday at the school, the ways and means committee submitted plans for the coming year to coincide with the plans of the program committee.

Classroom teas are scheduled for October, under the direction of Mrs. Richard Staelin, and Mrs. John G. Metcalf, chairman.

The sale of War Bonds and Stamps will be resumed Tuesday, Sept. 18, under the direction of Mrs. John Sittig.

Schraders Announce Birth Of Second Child

Mr. and Mrs. F. W. Schraders of 411 Beach Avenue, Mamaroneck, became the parents of their second child, Virginia Agnes, Sept. 4 at the United Hospital, Port Chester. Their first child is named Frank William, Jr.

Mrs. Schrader is the former Agnes Seip of the Bronx.

MEN! WOMEN!
Send Your Worn Shoes To Us For
INVISIBLE SOLING
"Our FACTORY Method of Shoe RE-MAKING
• Shoes Made Longer, Wider
• Resoling Like New
• Redyeing, Platforms Added
• Toes Opened, Closed

We Mail Order Everywhere
EMBASSY
SHOE REBUILDERS
Cleaners and Dyers
• Repairing While You Wait or Mail Orders to . . .
473 Main St.
NEW ROCHELLE

4½% MORTGAGES
On Approved 1 Family Homes
You Can Do Better—
than being rent-payers. Own your own home. Pay the same as rent. Small down payment, easy monthly terms, low interest rates. And there's the investment value too. Experts here work with you with money-saving suggestions. Call NOW.
UNION SAVINGS BANK
OF WESTCHESTER COUNTY
MAMARONECK, N. Y.
Member Federal Deposit Insurance Corp.

KIRKMAN SILHOUETTES by Russ Patterson

KIRKMAN Pure White FLAKES

The Daily Times

The Weather

Tonight, mostly cloudy, lowest temperature 55. Tomorrow, cloudy with rain; cooler, highest temperature 65 to 70. High tides: today, 4:14 P.M.; tomorrow, 4:45 A.M., 5:06 P.M.

VOL. XX—NO. 292 ★ MEMBER OF THE ASSOCIATED PRESS — MAMARONECK, N. Y., THURSDAY, SEPTEMBER 13, 1945 — MEMBER OF AUDIT BUREAU OF CIRCULATION ★ PRICE FIVE CENTS

Our Men In Service

At Lake Placid

T/Sgt. Jorgen O. Pedersen, son of Mr. and Mrs. James Pedersen of 201 Jensen Avenue, Mamaroneck, has reported to the Army Ground & Service Forces Redistribution Station at Lake Placid Club, New York. His wife, Mrs. Alice Pedersen, and two children, Joseph, 6 months, and James 2 years old, also reside at the Mamaroneck address.

Sgt. Pedersen entered the service in November, 1942, and served overseas for 10 months, 5½ of which were in a German prisoner of war camp. He went overseas in August, 1944, with the 104th (Timberwolf) Division and participated in the campaigns in Holland, Belgium, and Germany. He has been awarded the Good Conduct ribbon, the Bronze Star Medal, the Purple Heart Medal, the European Theatre ribbon and the Combat Infantry Badge.

O'Donnell At Hospital

S/Sgt. Robert E. O'Donnell, husband of Mrs. Mary S. O'Donnell of 920 Stuart Avenue, Mamaroneck, has arrived at the Army Air Forces Convalescent Hospital at Plattsburg, N. Y., where men from all theatres of operation are reconditioned for return to military duty.

O'Donnell served in the Pacific theatre of operations for more than 22 months. Before entering the service he attended Rutgers University. At the Convalescent Hospital, he will be afforded an opportunity to engage in physical fitness activities and follow carefully planned courses of instruction in both academic and technical fields.

Hyzdu In California

Seaman 2cl Frank Hyzdu, son of Mr. and Mrs. Stephen Hyzdu of 19 Forest Park Avenue, Larchmont, left recently for Shoemaker, Calif., after a week leave at home to await further orders.

A graduate last June from Mamaroneck High School where he served on the library staff, he left for the service shortly before the graduation exercises. His family received his diploma for him. He received training at the Naval Training Center at Sampson, N.Y.

Ensign Loh In Norfolk

Ensign George Loh, 20, who was graduated last month from the Columbia Midshipmen's School, reported Aug. 28 to the Naval Training Station, Norfolk, Va., where he will undergo instruction for duties aboard a destroyer at the Atlantic Fleet Training Center.

The son of Mr. and Mrs. Lester Jay Loh of 18 Bonnie Briar Lane, he was graduated from the Storm King School and entered the service in June, 1942. He was called the following November. Before he went to Columbia, he received training at Yale University and Princeton University under the Navy V-12 program.

His three brothers are also serving with the Armed forces. Lester Jay, Jr., 26, a quartermaster third class, and Richard, 17, seaman second class, are in the Navy. Robert Daniel, 22, is a private first class in the Army.

Promoted To Corporal

Corp. Dudley D. Goulden, Jr., son of Mr. and Mrs. Dudley D. Goulden, Sr., of 515 Jefferson Avenue, Mamaroneck, has been promoted to his present rank at Harlingen Army Air Field, Harlingen, Tex. Corp. Goulden is now spending a 15-day furlough at home before returning to Texas.

He entered the service in March, 1944, and has received previous training at Biloxi, Miss., and Columbus, Miss. A graduate of Bellows High School, Class of 1938, Corp. Goulden was employed by the Homelite Corp. in Port Chester, before entering the service.

Sgt. Winkler Discharged

S/Sgt. Alexander W. Winkler, son of Mr. and Mrs. Michael Winkler of 815 Carpenter Place, Mamaroneck, has been discharged from the Army Air Corps at Fort Dix, N. J. after over 19 months of service in the European Theater of Operations.

A graduate of Mamaroneck High School and former student at New York University, he was employed by the Standard Oil Company of New Jersey before enlisting in February, 1940.

Salvage Committee To Disband Soon

The New York State Salvage Committee will be terminated on Sept. 15, and the Westchester County Salvage Committee will follow suit on Oct. 15, it is announced by Mrs. James Henle, county salvage chairman.

Contrary to the announcement in yesterday's Daily Times, the War Council will continue to operate until the government act which created it has been rescinded.

The last official act of the Village of Mamaroneck Salvage Committee will be Sunday's one-day paper drive.

TREE FIRE EXTINGUISHED

Mamaroneck Fire Company, under Village Chief Ed Livingston, answered a still alarm at 1:04 P. M. yesterday to extinguish a fire in a tree on Hoyt Avenue, Mamaroneck.

Chest Again Sets Single Day Drive To Raise $23,500

Budget Remains Same; Campaign Slated Oct. 14

A one day fund raising campaign for the Community Chest, to be held Sunday, Oct. 14, was decided upon by the board of the Mamaroneck Chest at a meeting last night at the Elks Club. Following last year's successful conduct of a one-day drive it was decided to repeat the program this year with preliminary work by campaign workers throughout the five days preceding Oct. 14.

A budget of $23,500, similar to last year's goal, was adopted by the board. Of this, $10,000, as last year, will go to local agencies and $13,500 to the National War Fund.

United Hospital was allocated $5,250; the Society for Prevention of Cruelty to Children, $1,000; Salvation Army (local), $500; Boy Scouts, $1,450; Girl Scouts, $500; Camp Fire Girls, $350; campaign expenses, $800; contingency fund, $150.

Final adopted of the budget was delayed because of the strong inclination of the board members to increase allocations to local services at the expense of the National War Fund. The decision to grant again this year the War Fund's request for the full $13,500 was arrived at after repeated conferences with War Fund executives by Leo Heithaus, president of the campaign, and Samuel Stearman, campaign director.

"Judge George Smyth, county War Fund executive, explained to us," Mr. Stearman stated, "that as soon as the Japanese War was ended Fund executives reviewed national budget figures and decided to make no reductions because this will be the last campaign by the Chest for the War Fund.

"Money we raise this year will be used to carry the war agencies through liquidation to Jan. 1, 1947. The war fund we raise this year will be spread over 15 months. The National War fund deemed it advisable to make this year's campaign its final one and to raise sufficient funds to support the member agencies for a period beyond a year from now so that none of them might face the possibility of having to wage independent campaigns later on to raise funds to conclude their programs. The liquidation of the war agencies will be possible without any fund raising after this year if we meet their full demands for this year.

"In accepting our full quota as part of Westchester's full quota of $756,000, the same as last year, we are including no 'cushion' amount, as is the case in some communities where the goal is set as high as 10 percent above the amount actually needed. In other words we are not asked to raise more than our share to cushion some other area that falls down on its quota.

In setting a quota of $800 for campaign expenses and $150 for a contingent fund, it was stressed last night that all contributors should be assured again, if assurance is necessary, that all collectors are volunteer and that expenses are only those for printing, postage and the like, with a nominal cost for office management.

In reference to the strong desire of the board to grant more support to the local agencies, Mr. Stearman last night cited the fact that the Mamaroneck Community Chest, if it exceeds this year's quota in collections, has the right to allocate some of the excess money to Mamaroneck's own local agencies where the need is proved.

All board members last night agreed, for example, that in the case of United Hospital, board members would have preferred to allocate $6,000 this year and that in case Mamaroneck's collections exceed $23,500, an extra allocation could be made to the hospital. This same policy will work for the benefit of other local agencies as well.

On the motion of William F. MacDonald, chairman of the budget committee, that board accepted the audit of the 1944 Chest books by the firm of Bergen & Willvonseder which is done without charge as a community service. Ernest Willvonseder of the firm is a Shore Acres resident.

The financial statements for last year are open to inspection by any member of the Chest, Mr. Stearman stated.

Both Mr. Sherman and Mr. Heithaus stated last night that they are now ready to make appointments with all district leaders to attend meetings of campaign workers as rapidly as date for district campaign meetings are decided upon.

Democrats Plan Outdoor Event At VFW Post

For its first public function since the recent reorganization of the party, the Larchmont Democratic Club will be host Saturday afternoon at a picnic on the grounds of the Veterans of Foreign Wars building on the Post Road near Weaver Street, Larchmont.

Tickets may be obtained from Mrs. Claude Seixas, chairman, of 12 Center Avenue, Larchmont. Chairman of the entertainment committee is Nicholas Leon, who has arranged a program of games, a horseshoe tournament, stunt races and a greased pole event, with prizes awarded winners.

No political speeches are scheduled, and guests are promised an opportunity to meet the local Democratic candidates for the Fall election. Supper will be served at 5 P. M.

Mr. Leon is assisted by the following committee members: Claude Seixas, Mr. and Mrs. Frank McGeough, Miss Katherine McCahill, Mrs. William Fernschild, Mrs. Mona MacRobert Bordley, Mr. and Mrs. Willis Rice, Mrs. Martin Stern ,Mrs. Theodore Barrett, Miss Elsis Ruken, Mrs. Frank O'Donnell and Mrs. Leon.

Organize Now, Speaker Urges Middle Class

The middle classes must organize now if they are going to save themselves from organization by pressure groups, members of the Larchmont Branch, Westchester Chapter of National Majority, Inc. were told by speakers last night at a meeting in the Larchmont Village Hall, with Arthur Richards of Larchmont, Westchester chairman of the group, presiding. About 25 attended.

Speakers included Fred G. Kelly of West Orange, N. J., vice president; Spencer Phillips of Bronxville; and Robert Paterson of New York, executive director.

"Now is the time for the middle classes to act if they want to maintain their economic independence," Paterson declared. If things continue as they have been going it will only be a few years, perhaps not more than five, when it will be too late.

"The new program now pressed for congressional attention clearly shows the definite trend, if one is willing to see it. The middle classes must save themselves by banding together now."

Mr. Kelly told members that "things are fast reaching a state where no one could even have political equality without membership in a pressure group." Excerpts from news articles were read by Mr. Richards, who noted that "in none of the proposed conferences to adjust work disputes were the middle classes, the main consumers, to be represented."

Members of the western part of the county will hear a similar program Friday at 8 P.M. in the White Plains Y.M.C.A. building, with Mr. Richards presiding. A representative of the group will appear during the week on a WFAS broadcast.

Vets' Education Discussed By School Heads

T. James Ahern, superintendent of Larchmont-Mamaroneck schools, and Alvin W. Hicks, Rye Neck superintendent, accompanied by Principal Joseph McLain of Mamaroneck High School, were among 150 representatives who attended a conference yesterday at the Herald Tribune Building in New York on Educational opportunities for veterans.

Sponsored by the New York State Department of Education and called by Dr. George D. Stoddard, commissioner of education, the conference was conducted by state department representatives of secondary and vocational education.

Points of view on veteran education and plans for setting up a "sensible" course for veterans, were outlined by the following leaders: Dr. John S. Allen, higher education; Ralph B. Spence, adult education; George Hutcherson, guidance; Dr. Warren W. Knox, secondary education; and Oakley Furney, vocational education .

Problems of colleges and secondary schools, in regard to the veterans education program, were discussed.

Lt. Greene Lost In Air Over China

Flyer Reported Missing Transporting Troops On 24th Birthday

IN INDIA ONE YEAR

Lt. Braddock Greene, Army Air Corps pilot with more than 1,000 hours in the air, has been reported missing over China since Aug. 31 his 24th birthday anniversary. He is the son of Mr. and Mrs. Stanley R. Greene of 50 Kane Avenue Larchmont.

Stationed in the CBI theater since September, 1944, at the India Air Base, Lt. Braddock was transporting troops over China's mountains.

Lt. Greene, who was awarded the Air Medal in March, 1945, enlisted in the Air Corps in January, 1943, and was commissioned in February of the following year

(Continued on Page Three)

Village Repairs Over 2 Miles Of Roadways

More than 11,950 feet, or nearly two and a quarter miles of roadway in the Village of Mamaroneck have been resurfaced during the Summer, according to Ralph M. Robins, superintendent of highways.

Each year, the village repairs some of its roads, but if funds were available, Mr. Robins pointed out today, the complete job could be done every three years. This year, most of the work was done in Harbor Heights and Rye Neck.

At the present time, the Westchester County Department of Public Works is replacing curb stones on Palmer Avenue near Fenimore Road.

On Barry Avenue, just south of the Post Road, the Westchester Lighting Company is replacing gas mains that have worn out.

For each of the eight days it took to complete the task of resurfacing the village streets, 3,000 gallons of tar were used with 125 yards of crushed stone. To resurface the entire 11,950 feet of roadway, over 23,000 gallons of tar were used, according to Mr. Robins.

Streets improved were Urban Street, Gerard Street, Warren Avenue, Travers Avenue, James Street, Arlington Street, Grant Terrace, parts of Knickerbocker Avenue, parts of Florence Street, Lawrence Street, Arthur Street, parts of Underhill Avenue, parts of Winfield Avenue, parts of the Old White Plains Road, Beach Avenue, Soundview Drive, Fenimore Road and Hall Street.

3 Larchmont Men Depart For Induction

Three Larchmont men left for induction into the armed forces yesterday at 8 A. M. at the Weaver Street Firehouse and boarded the 8:47 A. M. train to New York.

They were Arthur F. Brandon of 1880 Palmer Avenue; Paul A. Frey of 173 Rockingstone Avenue; and Peter D. Dibble of 61 Cooper Lane.

Eugene Riviere presented the men utility kits on be half of the American Red Cross. Mrs. Emil Trefzger, vice chairman of the Larchmont Branch, ARC, and Mrs. Conrad R. White of the Home Service Corps, were present.

LT. BRADDOCK GREENE

Pvt. Baldwin In Yokohama With 8th Army

Pvt. Wayne A. Baldwin of Larchmont has arrived in Japan, a member of one of the first echelons of the Eighth Army to be stationed in Yokohama, according to word received by his parents, Mr. and Mrs. William H. Baldwin of Chatsworth Gardens.

He was recently transferred from the Infantry, receiving the expert infantryman's Badge, to the Adjutant General's Staff. One of the first assignments of the Fourth Replacement Depot, with which the Larchmont soldier serves, will be the handling of liberated prisoners of war and facilitating their return to the United States.

Pvt. Baldwin entered the service in December, following his graduation from the Loomis School with the class of 1944. He received basic training at Camp Blanding, Fla., and after a 17 day furlough at home in June, reported to Camp Shelby, Miss. Before sailing for Leyte late in July he was stationed at Ford Ord, Calif. After eight days on Leytehe left for Yokohama on the transport The Sea Corporal.

Resident Wins New Post With Socony Oil Co.

Herbert Willetts of 18 West Drive, Larchmont, has been appointed general manager of the Eastern Marketing Division of the Socony-Vacuum Oil Company, Inc. Mr. Willetts who has been assistant general manager since March, succeeds John M. Martin of Scarsdale, who will retire in 1946 after 42 years with the company.

Mr. Willetts has been with Socony-Vacuum since he was graduated from Union College in 1923. He was formerly assistant division manager in Buffalo, later division manager in Philadelphia and, from 1936 to last March, he was general manager of the New York City Division.

Mr. and Mrs. Willetts, former Philadelphians, moved to Larchmont 10 years ago with their son, Herbert, Jr., and their daughter Barbara, a member of the freshman class at Skidmore College.

Disease Incidence In County Lower

WHITE PLAINS—Only a few cases of contagious diseases were noted last week according to the report of the communicable diseases division of the Westchester Health Department.

For the first time this year no cases of streptococcal sore throat, which includes scarlet fever, were reported. There were seven cases of whooping cough, six cases of pneumonia, two of measles and one of chickenpox.

NEW YORK MILLIONS GREET WAINWRIGHT; JAPS SPUR ROUNDUP

Tokyo To Tackle Task Of Bagging Own Nationals

YOKOHAMA, (AP) — Japan has been given authority to round up her own nationals named on Gen. MacArthur's "wanted" list.

Eighth Army headquarters said today the Japanese Government had asked permission to do this after Wartime Premier Hideki Tojo, No. 1 on the list, attempted suicide while American arresting officers pounded on his door.

Eighth Army officers were rounding up a few others on the list, however, and made it clear that unless the Japanese acted promptly to pick up the men sought and turn them over to the Allies, Americans would proceed to arrest all named on the list.

TOKYO, (AP) — Gen. Hideki Tojo, like the Japan he embarked upon a disastrous war, looked hopefully today toward recovery from a grievous wound.

The former Premier, who spilled his own blood two days ago with an American pistol to avoid arrest as a suspected war criminal, shook off his earlier, professed desire to die as transfused American blood improved his condition at an evacuation hospital in Yokohama.

As Tojo, raised to a semi-sitting position, ate his first food since his attempted suicide Tuesday, others who had played major roles with him since the sneak attack on Pearl Harbor either were being rounded up or were doing a more effective job of self-elimination.

The Navy Minister in Tojo's infamous "Pearl Harbor cabinet," Adm. Shigetaro Shimada, surrendered quietly at his home to an American officer.

But the man whom the Japanese war machine had planned to lead the defense of Honshu's vital Kanto plain against American invasion, Field Marshal Gen. Sugiyama, killed himself with a pistol shot through the head at his office near the emperor's palace.

Fred T. Wilson In New Post At Fort Lewis

Col. Fred T. Wilson, formerly of 420 South Barry Avenue, Shore Acres, Mamaroneck, has been transferred to the Fort Lewis, Wash., staging area where he is to serve as Deputy Commanding Officer.

Before entering the service in June, 1942, Col. Wilson was in the real estate and insurance business in Mamaroneck. President of the Fred T. Wilson Corp. and executive secretary of the Mamaroneck Federal Savings and Loan Association, he was active in many local civic organizations.

During two years of service with the American Expeditionary Forces in France in the last war, Col. Wilson, then a lieutenant with the 16th Infantry, First Division, was awarded the Distinguished Service Cross, the French Croix de Guerre, the Purple Heart and the Silver Star with an oak leaf cluster.

On June 24, 1942, he was commissioned a major in the AUS and went to the New York Port of Embarkation as assistant troop movement officer. In December of that year Col. Wilson became chief of staff and in January, 1943, was promoted to lieutenant colonel. He received a promotion to the rank of full colonel in December, 1944, while stationed at the New York Port of Embarkation.

Col. Wilson is married to the former Louise Gedney of Mamaroneck and they have one daughter, Elaine. Mrs. Wilson and her daughter are now residing in Brooklyn.

Sedan Charred During Dump Fire In Larchmont

A fire in a burning dump in back of the garage at the Larchmont railroad station on Myrtle Boulevard, Larchmont, called out the Town of Mamaroneck Fire Department at 6:16 last night. A sedan, owned by Raymond Richardson of 150 East Garden Road, Larchmont, was slightly charred. The blaze was extinguished within ten minutes.

TOP NAZI DIES

LONDON, (AP)—Field Marshal Ernest Busch, tall, bald commander of all Nazi forces in northwestern Germany at the end of the war in Europe, died in a British prisoner of war camp July 17, the War Office announced today.

ELY CULBERTSON

Culbertson To Open Year For Peace Council

The impact of the atomic bomb upon the United Nations Charter will be discussed tomorrow evening by the man whose plan for an International Police Force quota system became the basic concept of the Security Council Military Committee as written into the Charter at San Francisco. He is Ely Culbertson who will appear on the forum platform for the opening gun of the Larchmont Council for Peace Planning's third season, at 8:30 P.M. at the Chatsworth Avenue School.

Mr. Culbertson, author of "Total Peace", a volume devoted to the question of "what makes wars and how to organize peace," will share the lecture platform with Grayson Kirk, executive officer of the commission which set up the Security Council and professor of government at Columbia University. The two experts will lead a discussion on "The Charter and the Bomb."

The man who turned a bridge hobby into a profession in order to devote his life to the field of social sciences and mass psychology has been described by Reader's Digest as "a man of versatile genius and international background."

Son of an American mining engineer father who founded the Russian oil fields of Grozny in the Caucasus, and married the daughter of a Cossack general, Mr. Culbertson, like Dr. Kirk, is a former student of the Ecole Libre Des Sciences Politiques of Paris, and a graduate of the University of Paris.

His book on "Total Peace" was favorably reviewed by outstanding writers including Dorothy Thompson, Max Eastman and Burton Rascoe. He has appeared on the leading lecture platforms and Town Hall programs of the United States, as well as at many college and educators' conventions and on radio presentations.

An engineer by profession and a world authority on bridge, he served as a representative at the San Francisco Conference, and like Dr. Dirk, speaks from first-hand knowledge.

Questions under considerations by the two discussion leaders will include "was the United Nations Charter blown up by the atomic bomb?" and "can the United Nations organization confine the use of the atomic energy to peaceful purposes?" Mr. Culbertson and Dr. Kirk are known to have opposing points of view on both questions.

William J. McWilliams, chairman, will preside, and T. James Ahern, superintendent of schools, will act as moderator.

Radio Stations Remain On Air Despite Strike

NEW YORK (AP)—The American and National Broadcasting Companies returned to the air at their regular opening hours today but engineers who walked out yesterday remained away from their jobs.

Engineering executives and some radio announcers and producers turned technician to put the networks on the air—manning control panels, pulling switches and turning dials.

The engineers walked out at 6 P. M. yesterday, disrupting nation-wide service and causing cancelation of some programs.

FOUR VETS KILLED

AYER, MASS., (AP)—Four veterans who saw action in France and Belgium were burned to death today and 28 others were injured when an Army bus crashed into a South Main Street tree, overturned and caught fire. The Army identified the men as members of the 86th Depot Repair Unit.

War Hero Given Noisy Welcome In Manhattan

NEW YORK, (AP) — A 17-gun salute touched off a hero's welcome from New York's cheering millions today for Gen. Jonathan M. Wainwright, defender of Corregidor and Bataan.

The salute rolled out as a C-54 air transport command plane, bringing the four-star general and a party of 11 from Washington, taxied to a stop at La Guardia Field at 11:02 A. M.

Gen. Wainwright, with Mrs. Wainwright at his side, was greeted by Mayor F. H. LaGuardia, Col. Eugene F. Gillespie, head of the ATC installation at the airport, and other members of the city's official reception committee.

With more than 30,000 spectator jamming the airport's quarter-mile observation deck and gathered around the Administration Building, the 62-year-old General's first official act was to review an Army honor guard of 200 men.

Then, carrying a cane, he walked with jaunty step to the head car of a 20-car motorcade for a triumphal journey along flag bedecked streets to city hall, then on to the Waldorf-Astoria hotel where he will be guest of honor at a dinner tonight.

Police predicted 4,000,000 persons would line the streets.

At city hall, beneath an 18-foot map of Corregidor, he will be awarded honorary citizenship of New York.

Then the general who recently was liberated from a Jap prison camp where he spent 39 months, will journey 32 miles through the city, passing through "hero's lane" —lower Broadway and Fifth Avenue.

Tonight at a dinner, as a special welcome, will be waiting a dozen members of his 1905 class at West Point.

Konoye Bares Futile Effort To Avert War

BY RUSSELL BRINES
Associated Press Staff

TOYKO, — Prince Funimaro Konoye, Japanese vice premier, declared today that he had tried in the Summer of 1941 to meet President Roosevelt and avert the war but his proposal failed partly through militarist opposition and partly because the Japanese government was regarded internationally as a liar.

"The Japanese government long have had a reputation abroad as liars," he explained, "because they were unable to control Japanese militarists in the field, or often didn't know what the militarists were doing.

"It was that way when I was trying to see Roosevelt. The Government was considered a liar, because no matter what we promised regarding China, final decision on the removal of our troops from China depended upon the military. That was one reason why the meeting was never held."

Konoye, premier in that fateful Summer and Fall, said that an argument with the then War Minister Hideki Tojo over continuing peace negotiations led to his own resignation and Tojo's climb to the premiership.

"I feel confident that if I had been able to see Mr. Roosevelt I could have established a basis for intervention of the Imperial House in the rising war tide within Japan at that time," Konoye said in an interview.

The Prince, who was succeeded by Gen. Tojo as premier in October, 1941, said that the Pearl Harbor attack the following December was engineered in strictest secrecy by a small group under Tojo and that many of the military clique, all the civilians and himself were totally unaware of the attack beforehand.

Col. Josef Meisinger, chief of the German Gestapo in Japan previously had told me Konoye was leader of the pro-American faction in the pre-war struggle with militarists, and had been Tojo's strongest opponent.

When I asked Konoye if this were true, he replied affirmatively. The Army, he said, named Tojo as War Minister in a slight re-shuffling of Konoye's cabinet in December, 1940, and there was

(Continued on Page Three)

PERSHING IS 85

WASHINGTON, (AP)—A quiet luncheon with members of his family marked the 85th birthday today for General of the Armies John Joseph Pershing.

Rye Neck Citizens Carry On Old Tradition By Combining Farming With Regular Trade

(EDITOR'S NOTE—This is the fourth article in a series on "A Short History of Rye Neck" written by Maureen McKernan, Daily Times Staff writer. The fifth and concluding article will be carried tomorrow.)

By MAUREEN McKERNAN

The Rye Neck commuter who, more faithfully than most of his neighbors, follows the old custom of tending a little flock of chickens and a garden in a tiny back yard farm unconsciously follows a local custom nearly 300 years old.

John Budd, who founded Rye Neck in 1661 and may be said to be our first real estate broker, since he sold so much of his land, started the custom. While he was a farmer his cash income came from a little grist mill that he built at the mouth of Blind Brook. Our histories record a farmer Haines who was also the rope maker. Some of our first farmers who tended their fields in Shore Acres and along the Post Road were shoemakers and carpenters. Every one had a trade which he practised in addition to his farming.

James Gedney, in about 1720, was a rich man with 102 acres. Daniel Purdy, "the drummer of Rye" held 40 acres; John Carpenter held a plot on the Mamaroneck River. William Bowness held two acres, Joseph Lyon, who bought out the first Budd flour mill on Blind Brook owned 30 acres. Daniel Purdy, three acres; Monmouth Hart, 15 acres; James Wood, 5 acres, Archibald Tilford, 18 acres.

In 1745 one John Roome leased 1,560 acres, for what reason history does not state, and that same year John Budd, the grandson of the pioneer, sold 250 acres of the eastern half of Rye Neck to Peter Jay. Thus was founded

(Continued on Page Eight)

The Sports Spotter

By THE SPORT EDITOR
Murder On The Alleys

If advance notices mean anything there'll be more than a murderous assault on the ten-pins this fall and winter. As a matter of fact it's due to start within the next few weeks as local keglers swing into action with no less than 17 leagues scheduled to kegle on local alleys. And that may be only the start, since all the drives are planning banner seasons and may add new loops to their already heavy slates.

Up at Mamaroneck Rec there'll be at least five circuits in competition. Already organized are the Rec Community League, the Monday Night Ladies League, the Victory Club and the Jubilees. Add the Sunday Mixed Foursome circuit to that and you get the quintet of loops.

The bowling traffic is even heavier at Larchmont Rec. With the Acres League on Monday, the Daily Times circuit on Tuesday, the Larchmont Community League Thursday, and the Larchmont Ladies League Friday, the thunder of falling pins will be almost constant down that way. But there are still a contemplated Junior League and a Mixed Doubles League to be organized, to say nothing of a Monday afternoon Ladies League.

But come up the street a little way to Larchmont Bowl. Consider the Bowl Major League with its twelve teams, the Bonnie Briar League, the Larchmont Yacht Club League and the Acres Women's League plus the Bell Telephone League. All of them will be bowling weekly.

At a very conservative estimate at least 130 teams will be engaged in competitive league kegling on local alleys. And that doesn't begin to consider teams like the Tumbos, the Lions Clubs, and a service club circuit of which there have been rumors.

Already the plaint about pin boys has been emanating from at least one of the drives. Procuring boys was a major problem last year and looks like one this season. Alley owners, however, express some interest in automatic pin-setters which will probably be available in the foreseeable future.

But whatever the problems, they will be overcome, and local bowling looks like it's in for a banner season with all the drives constantly busy and hot competition in prospect in the various loops.

Foxes Are Killing Katonah Pheasants

KATONAH—Clayton Seagears, New York's superintendent of Conservation Education, will be the featured speaker at a meeting on "Vermin Control" to be sponsored by the Sportsmen's Club of Northern Westchester at the Katonah High School one week from tonight at 8 P. M.

"After considerable investigations, we find that the fox is getting our grouse and pheasants," Walter L. Raith, club secretary, reports.

"We liberated 373 pheasants at considerable expense. Why raise them for the foxes?

"Now is the time for action To promote better hunting we must have vermin control. Then we can go ahead with the stocking of fields with pheasants, grouse, etc."

Schoolboy Players Run Wide Range

CHICAGO, (AP)—The big and little of high school football in Illinois:

Tackle Robert Jones of Chicago's Englewood High, who is known as "two ton," weighs 282 pounds.

Harold Jordan, on the Monticello squad, which last year had one of the State's heaviest prep players in 285-pound Jack Jordan, tips the scales at 62 pounds.

Movie Timetable—

PLAYHOUSE, Mamaroneck—"Son of Lassie" at 3:30, 7:00, 10:00. "Hitchhike to Happiness" at 2:05, 8:50.
PLAYHOUSE, Larchmont — "Son Of Lassie" at 2:45, 7:15, 9:15.
PROCTOR'S, New Rochelle — "Conflict" at 2:10, 4:50, 7:30, 10:10. "Mama Loves Papa" at 1:00, 3:40, 6:20, 9:00.
LOEW'S, New Rochelle — "Sally O'Rourke" at 2:00, 5:25, 8:50. "Man In Half Moon Street" at 12:15, 3:40, 7:05, 10:25.
CAPITOL, Port Chester—"Don Juan Quilligan at 2:05, 5:10, 8:45. "Nob Hill" at 3:25, 6:30, 10:00.
EMBASSY, Port Chester—"Pent House Rhythm" at 1:50, 4:25, 6:55, 9:30. "Road To Alcatraz" at 3:00, 5:35, 8:05, 10:40.
BILTMORE, Harrison—"Till We Meet Again" at 7:00, 10:05. "Earl Caroll Vanities" at 8:35.

Sports Calendar—

TODAY
Softball
Postmen vs. Derbys at Mamaroneck Avenue Field, 6 P.M.

TOMORROW
Softball
Elks vs. Manor Stars at Mamaroneck Avenue Field, 5:45 P.M.

HAS TOP WEIGHT

NEW YORK, (AP)—William Helis' Olympic Zenith, winner of the $50,000 added Saratoga Handicap, will carry top weight of 119 pounds in today's $15,000 added Edgemere Handicap of a mile and an eighth at Aqueduct. An overnight field of nine horses has been named for event with Eurasian and the consistent Chief Barker expected to battle it out with Olympic Zenith. The latter is coupled with Adonis.

"QUINTS" always relieve coughing of CHEST COLDS WITH MUSTEROLE

BILTMORE
Harrison, N. Y. Tel. Park 1919
THURS. and FRI.
"Till We Meet Again"
— and —
"Earl Caroll Varieties"

LOEW'S NEW ROCHELLE
IT'S COMING!
THE GRAND TREAT YOU ASKED FOR
VAUDEVILLE
EVERY TUESDAY NIGHT
STARTING TUESDAY SEPT. 18
5 • BIG ACTS • 5
FEATURING HEADLINERS OF STAGE—SCREEN—RADIO
PLUS OUR REGULAR DOUBLE FEATURE PROGRAM

STRETCH HELP - - - - - By Jack Sords

W. B. Kuntz Scores Ace On Bonnie Briar Links

William B. Kuntz of 22 Bonnie Briar Lane, Larchmont, carded a hole in one recently on the fifteenth hole at Bonnie Briar Country Club. Using a No. 6 iron on the par three 140-yard hole Kuntz sank his tee shot and joined the select circle of golfing aces.

Kuntz, who was playing with J. Lawson Ivie of New Rochelle, is the father of Bob Kuntz, former metropolitan champ.

Manor Stars Rap Colvilles By 5-3 Score

It was rumored about town for three days that the Manor All Stars had trimmed the Colvilles by 5 3 last Sunday in a softball battle at Mamaroneck Avenue school field. But no definite information was available until last night.

Better late than never, the box score finally came in and substantiated the rumor. It showed that John Laise had survived a bad first inning and had gone on to give up eight hits but nonetheless had yielded only three runs to spark the Manor outfit to its 5-3 win.

The box score further shows that the game went eight frames and a rally in the eighth when a pair of Colville errors, plus a base on balls to Dunn and a single by Cella gave the Stars two runs, decided the affair. Cella's hit was only the fourth off the offerings of Joe Pooley.

Anyway, the score was finally turned in and here it is:

Manor Stars (5)	AB	R	H
Salles, cf	3	1	0
Rose, rf	3	0	0
Holton, 1b	4	1	0
O'Neill, rf	3	1	1
Smith, lf	3	0	1
Lanza, c	3	0	0
W. Gunn, rs	3	0	0
Laise, p	3	1	0
Lewis, 2b	3	0	1
R. Gunn, 1b	3	0	0
Cella, rf	1	0	1
Lemon, c	0	0	0
Dunn, 1b	1	1	0
Totals	33	5	4

Colvilles (3)	AB	R	H
Jim Pooley, ss	4	1	2
Joe Pooley, p	4	2	2
Hanrahan, 3b	3	0	0
Polis, c	4	0	1
Livingston, 1b	3	0	1
Humphrey, cf	3	0	0
Parker, lf	3	0	0
W. Pooley, 2b	3	0	0
Downer, rf	3	0	1
Twal, rs	3	0	0
Kurlitzky, 3b	1	0	0
Totals	34	3	8

Score by innings:

Manor Stars	3	0	0	0	0	0	0	2		5
Colvilles	2	0	0	0	1	0	0	3		3

You never know what's going to happen when servicemen try to date glamour girls on "Blind Date".

WJZ
8:00 P.M.
770 ON YOUR DIAL
FRIDAY NITE FUN SHOW
KEY STATION
AMERICAN BROADCASTING COMPANY

Panther Grid Squad Holds 1st Scrimmage

By AL CHIODA
School Correspondent

Coach Hasley sent his Blue and Black Panthers through their first scrimmage yesterday, trying to determine his starting eleven. Substituting freely, the East End mentor built his line around Duke Cleary, last year's varsity center, and a backfield of Pete Laise, Bob Joyce, Witch Lanza, and Rocky Orsino. Hasley used a total of six ends. They were Bill Falk, Jay Williston, Warren Dascome, Vic Hallberg, Hal Keech and O'Brien Gordon. Each showed an ability to handle that position capably, while Gordon has also proven that he can handle the half-back spot.

Making a strong bid for tackles are Dan Minnerly and Gunther Westphal, while Bert Mazzoma and Chuck Berry showed what they could do as guards. Another candidate for a backfield berth is Stan Bonelli. Unfortunately, Bonelli received a slight injury in yesterday's scrimmage and it is uncertain as to how long he will be out.

Daily Times Want Ads reach your best market — the Sit Down Shopper.

Bonelli Joins Star Backfield

Coach Joe Tolve drove his charges hard last night under the arcs at Harbor Island as the Mamaroneck All Stars prepped for their opening tilt at Mamaroneck on Sunday, September 30, with the Laurel A. C. from Norwalk, Conn. A newcomer to the Star's already talented array of backs, was Gene Bonelli, former Bellows bastion under Howard Smith.

Bonelli performed at tail back last night and looks set to split the job with Roy Talgo, former Mamaroneck stalwart who missed last night's drill. Herb Westfall was also a noticable absentee. Big Cal Palmieri operated at fullback in the single wingback formation with Walt Recher at the signal calling slot and Jim Pooley out on the wing.

Murray Nask was over the ball in place of the missing Westfall but is expected to shift over to guard when Westfall or Mary Mitchell returns. Tony Pagano played at the weak side tackle but the Blood brothers, Martin and Bill were absent. The next work-out is slated for Monday night under the lights at the Harbor with Tolve scheduling the first contact work for that night.

WFAS — 123 or 1230 on your dial
Monday through Saturday—7:30 A. M. to 7:30 P. M.
Sunday—9 A. M. to 9:30 P. M.
NEWS SCHEDULE (except Sunday)
7:30, 7:55, 8:30, 9:55, 11:55 A. M., 12:55, 2:55, 4:55, 5:55, 6:15, 6:55 P. M.
Sunday—9, 10 A. M.

TODAY'S DETAILED PROGRAMS

4:15 P. M.
WEAF—Widdy Brown.
WJZ—Boy Marvigan
WABC—Post-war Meeting.
4:55 P. M.
WFAS—Newscast.
5:00 P. M.
WFAS—Early Anthem.
WEAF—A Girl Marries.
WOR—Uncle Don.
WJZ—Terry and Pirates.
WABC—Serenade.
5:15 P. M.
WFAS—Let's Waltz.
WEAF—Portia Faces Life.
WOR—Superman.
WJZ—Dick Tracy.
5:30 P. M.
WFAS—Destiny Trails.
WEAF—Just Plain Bill.
WOR—Capt. Tim Healy.
WJZ—Jack Armstrong
WABC—Cameron Tavern.
5:45 P. M.
WFAS—Music.
WEAF—Lorenzo Fage Farrell.
WOR—Tom Mix.
WJZ—Tennessee Jed.
WABC—Sparrow and Hawk.
5:55 P. M.
WFAS—News.
6:00 P. M.
WFAS—Sports Today.
WEAF—News.
WOR—News.
WJZ—News—W. Kiernan.
WABC—World News.
6:10 P. M.
WFAS—Newscast.
6:15 P. M.
WFAS—Bulletin the News.
WEAF—Lowell Thomas.
WOR—Man—Mystery.
WJZ—What Are the Facts?
WABC—Pan America.
6:30 P. M.
WFAS—Dinner Concert.
WOR—News.
WJZ—News; Whose War.
6:45 P. M.
WEAF—Lowell Thomas.
WOR—Gabriel Heatter.
WJZ—Overseas Chat.
WABC—World Today.
6:55 P. M.
WFAS—Newscast.
WABC—J. Hirsch—News.
7:00 P. M.
WFAS—Dinner Concert.
WEAF—Supper Club.
WOR—News.
WJZ—Headline Edition.
WABC—J. Kirkwood Show.
7:15 P. M.
WFAS—Wm. J. Hess.
WOR—Lanner Man.
WJZ—News—B. Swing.
WABC—J. Smith Show.
7:30 P. M.
WEAF—Dale Vance.
WOR—Arthur Hale.
WJZ—E. Coughlin.
WABC—Mr. Keen.
7:45 P. M.
WOR—Sports.
WJZ—Guy Olsen Orch.
8:00 P. M.
WEAF—Fibber McGee.
WOR—Stanley—News.
WJZ—Lum 'n Abner
WABC—Suspense.
8:15 P. M.
WOR—Newscaster.
WJZ—Cedric News.
8:30 P. M.
WEAF—Dinah Shore.
WOR—Boston Blackie.
WJZ—Seven Mailing.
WABC—Fly Wt Fight.
8:55 P. M.
WABC—Bill Henry—News.
9:00 P. M.
WFAS—Music Hall.
WOR—Music—Heatter.
WABC—News.
9:05 P. M.
WOR—Real Life Stories.
9:45 P. M.
WEAF—Jack Haley.
WOR—Serenade.
WJZ—Wm. O'Dwyer.
WABC—Bobby Lanny.
9:55 P. M.
WJZ—Van Cleave.
9:55 P. M.
WOR—Gabriel Heatter.
10:00 P. M.
WEAF—Mystery Theat.
WOR—A. Obolen's Plays.
WJZ—One Foot in Heaven
WABC—Stop First Line.
10:15 P. M.
WEAF—Sally Talles.
WOR—Symphonette.
WJZ—Your A.A.F.
WABC—Romance, Rhythm.
10:30 P. M.
WEAF—News.
WOR—News—Vandeventer.
WJZ—News—Gallmor.
WABC—NYPD—Nick Daly.
10:35 P. M.
WEAF—News, Harkness.
WOR—Leo Egan—News.
WJZ—Spotlight News.
WABC—Sammy Kaye Orch.
11:00 P. M.
WEAF—We Came This Way.
WOR—Dance Orch.
WJZ—Midnight Dinner
WABC Hays Orch.
11:45 P. M.
WOR—Bob Grant Orch.
12:00 MID.
WEAF—News; Music.
WOR—News; Music.
WJZ—News; Music.
WABC—NYPD; Music.

CAPITOL
PORT CHESTER
STARTS TODAY
GEORGE RAFT VIVIAN BLAINE JOAN BENNETT PEGGY ANN GARNER
NOB HILL
in Technicolor
Plus
WILLIAM BENDIX JOHN BLONDELL FINE SILVERS
Don Juan Quilligan

EMBASSY
PORT CHESTER
LAST TIMES TODAY
"ROAD TO ALCATRAZ"
— plus —
"PENT HOUSE RHYTHM"
STARTS TOMORROW
★ ★ ★ ★
New York Daily News
The SILVER FLEET
Plus
McLODY RANCH
GENE AUTRY JIMMY DURANTE

• PLAYHOUSE •

Mamaroneck	Larchmont
TONIGHT - FRI. - SAT.	TONIGHT - FRI. - SAT.
"SON OF LASSIE"	"SON OF LASSIE"
In Technicolor	In Technicolor
with	with
PETER LAWFORD	PETER LAWFORD
DONALD CRISP	DONALD CRISP
also	LASSIE and LADDIE
"IT'S IN THE BAG"	LATEST NEWS
with	
JACK BENNY	
FRED ALLEN	

Cards Staying Right On Heels Of Leaders

By JACK HAND
Associated Press Sports Writer

Sam Breadon's Cardinal farm system, shriveled to a handful of outposts and a smattering of talent, has turned up lefty Art Lopatka to prove it still can produce a live one when the hurry call for help is sounded.

With Billy Southworth's St. Louis gang struggling desperately to catch the front-running Chicago Cubs, who had won via the shutout route a few hours earlier, Lopatka was given his big league launching against the hard-hitting Brooklyn Dodgers in a twi-night game.

The 23-year-old grad of the Columbus Red Birds subdued the Dodgers with four hits, 3-2, keeping the Cards 1½ games behind Chicago. A scheduled second game was rained out.

Hank Wyse made sure the Bruins wouldn't lose any ground by blanking the Phillies, 4-0, on nine hits. It was his first victory in a month.

Cincinnati shaded New York, 4-3, in the other National League contest on successive homers by Frank McCormick and Hank Sauer.

Washington picked up a half game on Detroit in the blazing American League scrap, aiding the Tigers' advantage to a game and a half, all on the losing side of the ledger. Five big games with the Bengals during the weekend in the nation's capitol probably will decide the issue.

Roger Wolff pitched and batted the Senators to a 5-1 triumph over Cleveland in an arclight game witnessed by Gen. Jonathan M. Wainwright, the hero of Corregidor. The knuckleball artist yielded only four hits in recording his 18th win and drove home three of the Washington scorers with a bases-loaded double.

Detroit's crippled Tigers lost a heartbreaking second game to Philadelphia, 3-2 in 16 innings after romping to a 7-4 decision in the opener behind Al Benton.

It has been a tough week for Steve O'Neill with Eddie Mayo and Hank Greenberg out of the lineup and Hal Newhouser's sore back forcing him to skip his regular turn. But yesterday's marathon nightcap was the toughest of all.

O'Neill gambled with Prince Henry Oana, the big Hawaiian up from Buffalo, and saw his choice justified as the recruit allowed only one single for 8 2/3 innings. Roberto Estalella tied it with a double and the same stocky Cuban finally broke it up with another two-baser in the 16th, scoring Mayo Smith. Dizzy Trout, trying for his fifth win of the eastern jaunt, was the victim of Estalella's second double.

The Yankees greeted Chicago's White Sox like a sure ticket to a first division berth, grabbing both games of a series opening double, 3-1 and 9-8, the second in 10 innings, to tighten their grasp on third place. Russ Derry and Charley Keller hit homers to ease Red Ruffing's task in the opener and Frank Crosetti tied the finale in the ninth with a round tripper. Oscar Grimes' triple followed by Aaron Robinson's single finally broke it up.

Sloppy Boston fielding let down Mike Ryba as the Red Sox bowed to St. Louis, 9-2.

32 Duos Scheduled To Start Calcutta Play At Winged Foot

Thirty-two twosomes are set to begin play Saturday morning at Winged Foot Golf Club in the club's Calcutta tournament, qualifying rounds of which have been held during the last week. The thirty-two pairs will engage in match play and on Saturday night at a dinner dance at the club the 16 victors will be auctioned off and will play the final rounds of the tournament on Sunday and through the next week.

The duos playing on Saturday qualified on the basis of medal play but all future matches will be decided on match play. Four teams, two in the upper bracket and two in the lower bracket enjoy top seedings. They include G. J. Gillespie who will play with H. L. Maley, A. J. Pagano paired with W. C. Wilson, Don O'Brien whose partner is John R. Wood, and Mark J. Stuart who is teamed up with W. Hill.

The complete list of duos includes the following teams:

In the upper bracket: G. J. Gillespie and H. L. Maley, A. S. Hardart and S. F. Sullivan, O. V. Russell and J. Scovern, R. A. Braithwaite and J. G. Kenlon, W. W. Kelly and W. L. Miller, F. Doolittle and R. T. La Marche, Carl Gundlich and F. R. Daniels, T. J. Conte and T. S. Delehanty, E. Freed and J. E. Shields, J. H. Carter and S. McCampbell, Paul P. Davenport and F. Paladino, C. Mueller and W. E. Tracey, J. A. Boyle and R. J. McLean, C. MacRae and C. Gerli, A. J. Dedrick and G. Logan, P. J. Pagano and W. C. Wilson.

The lower bracket includes Don O'Brien and J. R. Wood, D. A. Christianson and F. Forbes, A. R. O'Neal and E. Basso, I. L. Thoren and E. L. Wiegand, W. Martin and C. A. Randell, E. C. Baum and R. A. Picard, C. W. Benedict and H. J. Walters, S. J. Nardozzi and J. C. Kilpatrick, J. H. Forsman and H. R. Held, J. A. Donnelly and J. Cullo, J. C. Rowland and J. Archer, G. A. Alexiszon and G. D. Dusler.

Also E. A. Carter and I. R. Dickson, H. Eagles and P. Forsman, J. N. Williams and J. F. Haughey, M. J. Stuart and W. Hill.

New York's TO-NIGHT
RADIO CITY MUSIC HALL
Showplace of the Nation • Rockefeller Center
EDWARD G. ROBINSON
MARGARET O'BRIEN
"OUR VINES HAVE TENDER GRAPES"
with
Jackie "BUTCH" Jenkins
Directed by Roy Rowland
Produced by Robert Z. Leonard
A Metro-Goldwyn-Mayer Picture
ON THE GREAT STAGE
"HAPPY LANDING" — Festive musical revue in a joyous homecoming, produced and staged, settings by Bruno Maisel. Rockettes Corps de Ballet. Glee Club. Orchestra and Music Hall Symphony Reserved seats may be purchased IN ADVANCE by mail or at box office.

RKO PROCTOR'S
NOW!

PIPE SMOKERS ENJOY LIFE MORE
when they light-up with
RUM and MAPLE
25¢ a pocket The ORIGINAL—Blend #22
A "friendly mixture" with other tobaccos
PIPE MIXTURES

Open Indefinitely
Glen Island Casino
Route 1, Shore Road, New Rochelle, N. Y.
Dine and Dance at the Water's Edge with
LLOYD LA BRIE and HIS ORCHESTRA
and Spend an Enjoyable Evening
Family Dinner from $2.00
For Reservations: Phone NEw Rochelle 6-6400
Open Nightly except Mondays

MUSIC for TOMORROW

WFAS—1230 on your radio dial

FRIDAY

MUSIC FOR MOTHER—Orchestra direction Raymond Lane. WFAS 8:00-8:30 A. M.
March of the Toys, "Babes in Toyland" — Herbert
Noturno — Uring
Melodie — Rachmaninoff
Country Dance, "Suite" — German
My Darling — Strauss
Lullaby baron — Strauss
Primavera — Padilla
Wiener Bonbons — Strauss
Siamese Patrol — Linske
Spanish Dance No. 1 — Moszkowski

SONGS BY BING CROSBY — WFAS 8:30-8:45 A. M.
There's a Fellow Waiting in Poughkeepsie — Allen
The Three Musketeers — Gilbert
Ac-Cent-Tchu-Ate Positive — Arlen
Don't Fence Me In — Porter

RAINBOW BENNETGUM—WFAS 8:35-8:55 A. M.
You and the Night and the Music, "Revenge With Music" — Schwartz
Time Out — Ellington
Softy Ka — a Morning Sunrise, "Prado Suite for a New Moon" — Romberg
Two Sparkling Eyes — Stoloff
Song of Delhi, "Rudra" — Rimsky-Korsakoff
Estrellita — Ponce
La Golondrina — Serradell
Before You Come — Fischer-rogg

THE MUSIC YOU LIKE TO HEAR—WFAS 10:30-10:45 A. M.
Minute Waltz — Chopin
Sleeping Beauty Waltz, "Dornröschen" — Tschaikowsky
Spanish Serenade — Mackenzie
Schubert Waltzes — Arr. Shilkret

MORNING SERENADE — Orchestra direction Taylor King with Charles O'Neill, Tenor. WFAS 11:00-11:30 A. M.
Melodie — Tschaikowsky
"Do You Know My Garden" — Wood
Dawnburn Chimes — Kreisler
"Your Eyes Have Told Me" — Wolf-Ferrari
The Last Rose of Summer, "Martha" — von Flotow
Oriental — Ancell
"When You and I Were Young Maggie" — Butterfield
I Love the Moon, "Naughty Cinderella" — Rubens

TOUR ALBUM OF MUSIC — WFAS 11:30-11:55 A. M.
Day Dreams, "The Spring Maid" — Reinhardt
I'm Falling in Love with Someone, "Naughty Marietta" — Herbert
My Heart Stood Still, "The Chocolate Soldier" — Strauss
London Bridge Is Falling Down — Trad.
Abri Shoers, "Bambo" — Silvers
The Man I Love — Gershwin
"Rise Up the Band" — Gershwin
Smoke Gets in Your Eyes, "Roberta" — Kern
Nursery Rhyme Fantasy — Trad.

RED & GOLD NOONDAY CONCERT—Orchestra direction Reginald, King. WFAS 12:00-12:25 P. M.
Lou du Pal — Offel
Gold from Bedem — Komzak
Aria, "La Juive" — Halevy
Dyspak, "Nutcracker Suite" — Tschaikowsky
Non Amarmi — Bellini
Malaguena — Lecuona
Gitana Linda — Fernandez
Swing Low Sweet Chariot — Trad.
Countryside Dance — Smith
Secrets of Vienna — von Hallberg
I'll Go the Long Trail — Lincke
Lo Ciliegio Orgoglio — von Ballmog
Tales of Vienna — von Hallberg
Song of Spring — Lindemann

PROMENADE CONCERT—WFAS 2:00-4:00 P. M. (Intermission 2:55 9:35-3:00).
Pas Des Ribarges, "La Source" — Delibes
Concerto No. 2 — Rachmaninoff
Excerpt, "Symphony No. 5" — Bretiovun
Excerpt, "Symphony No. 5" — Tschaikowsky
Excerpt, "Unfinished Symphony" — Schubert
Danse Circassienne, "La Source" — Delibes
Gavotte "Mignon" — Thomas
Swan Lake — Tschaikowsky
My Dream — Waldteufel
Christiana Tres Waltz — Rebikov
Where the Citrons Bloom — Strauss
The Waltzer — Chaminade
La Colondrina — Serradell
Overture, "The Beautiful Galatea" — von Suppe
Mi Per D'Ado Amore, "Martha" — Flotow
Jewel Song, "Faust" — Gounod
Selection, "La Traviata" — Verdi
Wishings — Richards
Song of My Window, "Pagan" — Friml
Hungarian Dance No. 17 — Brahms
Serenade D'Amour — von Blon
Esmeralda — Rubinstein
My Organ Bloom (To Bach) — Chernivsky
Menuett — Chernivsky
La Cinquantaine — Marie
Romance — Svendsen
Coppelia Ballet — Delibes

RED & GOLD DINNER CONCERT—Orchestra direction Henri Noren. WFAS 6:30 - 7:30 P. M.
Overture, "La Gazza Ladra" — Rossini
Selection, "The Spring Maid" — Reinhardt
Favorite of the Ladies — Boulanger
A Los Toros — Fabre
I Love My Heart, "The Dubarry" — Millecker
Waltz — Delibes
Moonbeams, "The Red Mill" — Herbert
Lucinda — Wilson
My Dream Girl, "The Dream Girl" — Herbert
Selection, "The Gypsy Princess" — Kalman
Hungarian Comedy Overture — Keler-bela
Wedding Dance — Lincke
Dreams, "Orange Blossoms" — Herbert
Romance — Wachtelteit

The Daily Times

VOL. XX—NO. 294 ★ MEMBER OF THE ASSOCIATED PRESS MAMARONECK, N. Y., SATURDAY, SEPTEMBER 15, 1945 MEMBER OF AUDIT BUREAU OF CIRCULATION ★ PRICE FIVE CENTS

The Weather

Today, partly clearing in late afternoon. Tonight, partly cloudy and cooler. Tomorrow, partly cloudy and cooler. High tides: today, 6:03 P.M., tomorrow, 6:47 A. M., 7:09 P.M.

STOP ACTING LIKE AN EQUAL, M'ARTHUR WARNS JAP LEADERS

Our Men In Service

Reports To Fort Dix

Capt. Morton Gladstone of Larchmont has reported to the Fort Dix Separation Center, following a 30-day leave at home on his return from 22 months duty as a navigator in the ETO. He is the son of Mr. and Mrs. Milton Gladstone of 6 Avon Road.

Members of the 441st Troop Carrier Command, serving in France, Italy and England, Capt. Gladstone was last stationed at Greensboro, N. C. He is a graduate of Columbia Grammar School and the University of Pennsylvania, where he was a member of Sigma Alpha Mu.

Capt. Gladstone entered the service in November, 1942 and received his commisison in July, 1943 at Selman Field, La. Before going overseas in October, 1943, he was stationed at Fort Wayne, Ind.

His brother, Flight Officer Julian Gladstone is stationed at Sioux City, S. D. with the Army Air Corps, receiving navigator training on B-29's.

Gibbons Discharged

Joseph M. Gibbons, son of James Gibbons of 389 West Post Road, Mamaroneck, has received an honorable discharge from the Army after more than 20 months of overseas duty with the 99th Infantry Division.

Gibbons enlisted in the Army in September, 1941, and after training at Camp Croft, S. C. and Camp Edwards, Mass., was shipped overseas in October, 1943. He is now employed by the Larchmont Postoffice.

Home From Europe

T/5 Ernest Willvonseder, Jr., son of Mr. and Mrs. Ernest Willvonseder of 588 The Parkway, Mamaroneck, is home on a 30-day furlough after more than eight months of service in the European Theater of Operations.

A graduate of Bellows High School, Class of 1941, T/5 Willvonseder entered the service in November, 1942, and went overseas in September, 1944. He served with the 289th Combat Engineers in England, France, Belgium and Germany. After his discharge, he expects to continue his studies at Syracuse University where he was a student when he entered the service.

Marsland An Ensign

William S. Marsland, son of Dr. and Mrs. M. E. Marsland of 202 Beach Avenue, Mamaroneck, was commissioned an ensign in the Navy on Sept. 5, at the Navy School of Supply at Harvard University.

Ensign Marsland entered the service in March, 1944, as a member of the naval V-12 unit at Cornell University. He was transferred to the School of Supply at Harvard University in March, 1945. He has been assigned to a destroyer in the Pacific and will leave by plane for the Pacific from San Francisco on Sept. 17.

Back From Sea Duty

Boatswain's Mate 2/c Arthur Bailey, of the Coast Guard, son of Mr. and Mrs. Arthur W. Bailey of 222 Carroll Avenue, Mamaroneck, is spending a furlough at home after 23 months of sea duty.

A graduate of Bellows High School, Class of 1938, Bailey entered the service in June of 1942. He was employed at the Lovelace Liquor Store before entering the service.

At Aviation School

Jack McKernan of Larchmont, who entered the Navy during the Summer, is now stationed at the Memphis, Tenn., Naval Aviation School, and is expected home on leave soon by his parents, Mr. and Mrs. Nelson McKernan of 23 Lyons Place.

He was graduated in June from Mamaroneck High School, where he was senior class president and president of the Glee Club. He was also a member of the football, baseball and swimming teams.

In Boot Training

A/S Frank Gironda, son of Mr. and Mrs. Frank Gironda of 104 Winfield Avenue, Mamaroneck, is receiving boot training at the Sampson Naval Training Station with Unit G.

He entered the service in July, 1945, after graduating from Mamaroneck High School, Class of 1945. In high school, Gironda was an outstanding athlete, earning letters in three sports during his last two years.

Child Is Injured When Hit By Car

Nine-year-old Henry Van Ness of New Rochelle sustained minor injuries yesterday afternoon when he was struck at Main Street and Locust Avenue, New Rochelle, by a car operated by Alfred Pecoraro of 212 Lawrence Avenue, Mamaroneck.

Police said the boy darted into the path of the car, against the traffic light at the intersection. Pecararo took him to the New Rochelle Hospital where he was released after treatment for abrasions of the lip and right arm. Brakes on the car were tested and found to be "in good condition."

CITY HALL LOBBY in White Plains was crowded yesterday to witness the auction sale of the old high school property across the street to R. H. Macy & Company, which will erect a $1,000,000 department store on the site as soon as materials are available. Spectators are ringed around Eugene Halpin Jr., commissioner of public works, as he reads terms of the bidding. —Staff Photo.

Peace Speakers Disagree On Power Of Allied Charter To Control Atomic Threat

The age old conflict between realism and idealism, both striving toward a world of security, brought a lively discussion on "The Charter and the Bomb" to the forum platform of the Larchmont Council for Peace Planning last night, with Dr. Grayson Kirk and Ely Culbertson offering diametrically opposed points of view.

Which proponent fitted which term was anybody's choice, depending on the individual's reaction to human nature and the nations of the world, as a large audience gathered at the Chatsworth Avenue School for the opening of the Council's third season and its first peacetime meeting.

Contending that the old ways of solving world problems cannot meet the atomic threat, Mr. Culbertson, bridge expert turned world peace engineer, declared that the United Nations organization is "wholly ineffective" in protecting us from the atomic bomb; that its veto feature renders it importent; that its teeth are but false teeth, and that "destiny cannot be entrusted to it."

"Its teeth bite only the little fellows, but it is powerless to control the big ones," he said.

In its place he offered his Federative Alliance plan, with a "foolproof" control of atomic weapons "not possible under the United Nations organization" and a quota force system preventing any government or aggressor nation from threatening the destruction of the world.

Dr. Kirk, professor of government at Columbia University and executive officer of the commission which set up the Security Council at San Francisco, called the Culbertson plan a "panacea, a Utopian tomorrow not based on reality" and urged the audience to remember that there were only two choices at San Francisco, the charter with its veto, or no international organization at all.

"We have gone as far as it is feasible and practical within the political framework of the world as it exists," he said. "You cannot write a new world order on a blank sheet of paper and expect it to work. The United Nations is not an ideal instrument but an attempt to develop a workable system within our existing framework, for the political and social institutions of the world cannot be discarded overnight."

Challenging Mr. Culbertson's statement that the veto causes a "permanent paralysis" and prevents "only little disputes," he emphasized the "hard and inescapable fact" that the powerful states of the world must agree on their use of power or "it will not be used."

"Two values frequently overlooked are that little disputes and little wars grow into big disputes and big wars and that an international organization like the United Nations brings powerful nations together, achieving understanding by continuous collaboration."

It offers "no millenium," he warned, since "there is no practicable mechanism that can, a fact which no amount of paper planning can change." Though it must of necessity move slowly, the Charter goes further to mitigate

(Continued on Page Three)

Chemist Wins Citation For Overseas Duty

For his services as a chemist overseas with the War Department's Technical Division, William R. Tomlinson, Jr., son of Mrs. William Tomlinson of the Brompton Apartments, Larchmont, has been awarded the department's emblem of civilian service, a green ribbon, vertically striped with red, white and blue.

The presentation was made Sept. 5 by Col. W. E. Larned, commanding officer of the Technical Division, at ceremonies at the Picatinny Arsenal, where Mr. Tomlinson has been employed for the last four years. He went to Germany in October, 1944, with the courtesy rating of lieutenant-colonel, and returned to the United States last June.

Mr. Tomlinson, a graduate of Massachusetts Institute of Technology, resides in Mountain Lakes, N. J. He was previously associated with the American Cyanamid Company and the Hercules Powder Company. During his European duty he visited seven countries and followed the invasion troops through Germany.

In his letter forwarding the emblem to Col. Larned, Maj. Gen. G. M. Barnes, chief of Research and Development Service of the Ordnance Department, stated: "It is desired to express appreciation for the work performed by Mr. Tomlinson and for the cooperation and assistance provided by Picatinny Arsenal in making him available to this office for the purpose indicated."

Dr. McGuire To Speak At Union Service

The Rev. Floyd E. McGuire, D. D., of the Larchmont Avenue Church will address the congregations of four local churches tomorrow climaxing a cooperative church service in the Emanuel A. M. E. Church of Larchmont, arranged and sponsored by its pastor, Rev. B. Woods Highgate and Benjamin Morrell, president of the Mamaroneck Branch, National Association for the Advancement of Colored People.

The program will open at 10 A. M. with a visit to the Sunday School by members of neighboring communities followed by a morning service at 11 A.M.

Dr. McGuire's address will take place at 2:30 P.M., with the following Mamaroneck churches participating: Barry Avenue A.M.E. Zion, Rev. C. F. A. Kirton, pastor; First Baptist, Rev. Thomas Garland, pastor; and Strait Gate, Elder J. A. Brown, pastor.

Appearing on the program will be Mrs. Bertha Teague, spiritual singer, Mrs. Pearl Jones, chorister of the First Baptist Church, Miss Ellerton Reid and others.

The great responsibility of the church in bringing into closer relationship neighboring communities was stressed by Mr. Morrell in announcing the cooperative program.

"In times such as we are witnessing today," he said, "if we are to survive the evils of the world, it is our responsibility to help strengthen the greatest institution in the world, the church. It is the duty of every American to help heal the wounds inflicted by this war."

4 Residents Win Promotion In Air Patrol

Promotions of New Rochelle Civil Air Patrol Squadron cadets and members, announced by Sec. Lt. Frank Gurrier of Larchmont, include two Mamaroneck and two Larchmont residents.

They are Sec. Lt. James Tropp and Tech. Sgt. John Kerby of Larchmont; and Sec. Lt. Dorothy Wakefield and Tech. Sgt. Edward Hackett of Mamaroneck.

Sgt. J. J. Devlin of Mamaroneck was among a group recently returned from a week of Army Air Forces training at Mitchel Field, and has now resumed his Civil Air Patrol activities.

Squadron meetings are conducted every Wednesday from 7:45 to 10:30 P. M. at the Armory on East Main Street, New Rochelle. Lt. Gurrier has announced that there are still vacancies for young men and women over 15 years of age as cadets and those over 18 as members. Free tuition is provided, both on the ground and in the air.

Several PT-17 training planes will be turned over to the Westchester Civil Air Patrol from the Army Air Forces, it has been announced by Maj. Joseph F. Crowley, Yonkers, commanding officer of the Westchester squadrons, whose headquarters are in Yonkers, White Plains, Mount Vernon, New Rochelle and Peekskill. Local pilots are to send some of their more experienced pilots to the present locations of the planes to fly them to Westchester.

"The use of the planes," said Crowley today, "will make it very much easier for CAP members and cadets to receive additional indoctrination flights, and to learn the work of navigation, meteorology, civil air regulations, engines, parachuts, code and wireless, all of which CAP members have the opportunity to study through certified instructors without cost to themselves."

The training command of the Army Air Forces, under which CAP will function for the next year by recent Congressional authorization, expects to maintain a 100,000 standing army of CAP cadets in the country, said Major Crowley.

22 Are Killed In Plane Crash

KANSAS CITY, (AP)—Twenty-two persons, including 19 veterans of European battlefronts and a three-man crew, were killed early today as a C-47 Army transport plane crashed in flames 14 seconds after leaving Fairfax Airport.

Only three of the 24 military personnel aboard the plane were removed alive from the flaming wreckage and one of those, Sgt. Bernard C. Tucker, Etna, Calif., died at a Kansas City Hospital.

Others brought to the hospital were Sgt. Ora D. De Long, Barstow, Calif., and Cpl. Fred Ebert, Pasadena, Calif.

The plane was bound from Newark, N. J., to the West Coast and had stopped to refuel.

Army officials at Fairfax Airport withheld names of the passengers.

Year's First Polio Case In Larchmont

Larchmont's first case of infantile paralysis this year involves a two and a half year old boy who became ill Wednesday and is now in Grasslands Hospital, bringing the total of poliomyelitis cases reported in Westchester County this year to 60.

A 15 year old Yonkers boy who also became ill Wednsday, brings Yonkers' total to 39.

40 POINTS SAVES TRIP

WASHINGTON, (AP)—Marine officers and enlisted men who have 40 discharge points are henceforth exempt from overseas assignment.

Wainwright Greeted By Many Here

Drives Up Post Road To See Relatives In Port Chester

CROWD LINES CURB

Larchmont and Mamaroneck welcomed the hero of Bataan and Corregidor yesterday afternoon, as General Jonathan M. Wainwright and his smiling wife were driven up the Boston Post Road enroute to a visit with relatives in Westchester County.

News of the general's last-minute plans to make the quick trip from New York spread rapidly through Westchester's towns and villages, and the Post Roard was lined with groups of residents lucky enough to get a swift glimpse of the famous couple as their four-star car sped by, escorted by New York City police, sirens screaming.

Bands of school children, homeward bound, and citizens who rushed from their homes and places of business when they learned of his approach, presented a different picture from the day before, when the liberated general was hailed by New York City's millions in an elaborate, pre-planned ceremony.

General Weinwright got away from welcoming crowds long enough to spend 2 1/2 hours in Westchester, visiting relatives.

The General and his wife were driven up the Boston Post Road to United Hospital to see Mrs. J. Mayhew Wainwright, widow of the late congressman who was the General's cousin.

The General stayed with Mrs. Wainwright, who has been ill since Saturday, for more than a half hour. She was described later as "completely thrilled" by the visit and was reported "much improved" this morning. On a dresser in her room, was a huge bouquet of roses the General and his wife had brought her.

"I just loved to see her again . . . she's a lovely woman," the tall, spare soldier, who has captured the heart of the nation, said after his visit.

This reporter, who approached him with a mixture of awe and a wary diffidence born of a soldier's experience with high officers, struck at the obvious in an attempt to get an interview going.

"What do you think of the Japanese situation, sir," he asked.

There was an instantaneous tightening of the General's facial muscles—and he curtly replied, "Let's skip that!"

The reporter asked the national hero, who still has to carry a cane because of the treatment he suffered in Japanese prison camps, how he felt about the Emperor of Japan.

"How would you feel about the Emperor?" Gen. Wainwright said in kindly fashion. Then the lines on his face deepened and a bitter note entered his voice.

"I wouldn't cry if he died tomorrow," he said simply.

Alert, Looks Fit

Sirens screaming, the motorcycle police escort for the General's party drew up before the hospital entrance at 4:07. A small crowd of about 75 hospital attendants and visitors peered through windows as the four-star General nimbly got out of his Army staff car with his wife, and warmly embraced Mrs. Richard Condict, who was at the door to greet him. Mrs. Condict is the daughter of Mrs. Laura Wainwright and the late Col. J. Mayhow Wainwright.

Then Gen. Wainwright, looking alert and quite fit, considering all he has been through before and since his return to the U. S., stepped briskly to an elevator.

Col. J. Mayhew Wainwright, who died at his Rye home June 3, had followed every step of his cousin's career and the two were great friends and companions. Mrs. Condict said it was too bad that Col. Wainwright couldn't have been alive to see the triumphal return of his namesake.

Col. Wainwright was one of New York State's most distinguished residents. He had a brilliant career as soldier and statesman, including service as Assistant Secretary of War and in Congress.

Kindly, Considerate

Gen. Wainright ended his visit at about 4:40 and, using his cane very little, stepped out of the elevator and walked out to the door, where his khaki-colored staff car was waiting, with his escort of police and military personnel. Although those in the hospital reception room only saw him briefly, he impressed everyone with his military bearing and his friendly courtesy and consideration. He obliged an autograph seeker—and then thrilled her by asking her own name and address — and, finelly, he shook hands in courtly fashion with a little girl who stood shyly in his path.

Leaving the hospital at 4:42, the General and his party drove past the Rye Municipal Building and the Rye Playhouse, where small groups of people had ga-

(Continued on Page Three)

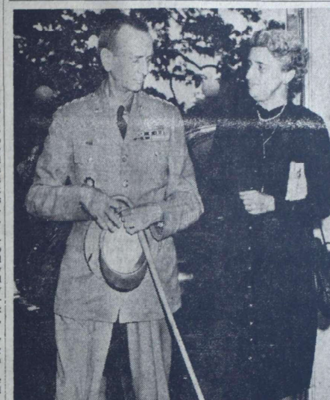

HERO WITH A HEART—Gen. Jonathan M. Wainwright, whose epic stand on Bataan and Corregidor, will forever live in the brightest pages of American history, took time out yesterday after his tumultuous welcome in New York to visit Mrs. Laura Wainwright in United Hospital. Mrs. Wainwright is the widow of the general's cousin and namesake, Col. J. Mayhew Wainwright, who died June 3. Here the General talks with Mrs. Wainwright's daughter, Mrs. Richard Condict, on arrival at the hospital. —Staff Photo

Mariner's Medal Awarded Posthumously To Officer Lost As Ship Went Down

* * *

WILLIAM C. WELDON

The Mariner's Medal "in commemoration of the greatest service anyone can render cause or country" has been sent to Mrs. William C. Weldon of the Park Plaza Apartments, Larchmont, whose husband, a first officer in the service of the War Shipping Administration, was lost Dec. 18, 1944, when his ship was mined and sunk.

Mrs. Weldon, the former June McGeachin whose parents reside at 13 Delancey Avenue, Mamaroneck, has also received a letter from E. S. Land, administrator of the War Shipping Administration, paying special tribute to Officer Weldon and offering "the country's deep sympathy" as well as gratitude "for his devotion and sacrifice."

The son of Arthur Weldon of Mojave, Calif., Officer Weldon was a native of California and a graduate of Santa Clara College. He had served for five years in the Merchant Marine.

He and Mrs. Weldon had been married for six months when he lost his life.

The letter from the War Shipping administrator reads as follows:

"By authority of the Congress of the United States, it is my honor to present to you, the wife of William C. Weldon, the Mariner's Medal in commemoration of the greatest service anyone can render cause or country.

"Mr. Weldon was lost when his ship, the S.S. Steel Traveler, was mined and sunk by the enemy Dec. 18, 1944. He was one of those men who today are so gallantly upholding the traditions of those hardy mariners who defied anyone to stop the American flag from sailing the seas in the early days of this republic. He was one of those men upon whom the nation now depends to keep our ships afloat upon the perilous seas; to transport our troops across those seas; and to carry to them the vitally needed materiel to keep them fighting until victory is certain and liberty secure.

"Nothing I can do or say will, in any sense, requite the loss of your loved one. He has gone, but he has gone in honor and in the goodly company of patriots. Let me, in this expression of the country's deep sympathy, also express to you its gratitude for his devotion and sacrifice."

Storm Delays Trains; Causes Little Damage

Delays in commuters' trains from half an hour to two hours were the only inconveniences suffered by Mamaroneck and Larchmont residents last night, in the torrential rain storm which swept the New York area.

Driven by a 30-mile wind, the storm flooded streets and subways in New York, causing the train tie-up, and took two lives, both in New Jersey.

William Augis, Jr., of Newark, drowned in a flooded gutter on Peddie Street in the center of the New Jersey city. Rushing water swept the youth down a steep grade and wedged him beneath a parked automobile.

Simon Bailey, 40, of Long Branch, an engineer on a Central Railroad of New Jersey passenger train, was electrocuted at Perth Amboy while closing ventilators on top of the train cab.

In New York, the storm flooded streets, two subways, and caused cancellation of 16 airplane flights at LaGuardia Field. The Weather Bureau said half an inch of rain fell in 10 minutes between 5 and 5:10 P.M.

Floodwater in the Sixth and Eighth Avenue Subways, both branches of the Independent Subway, halted traffic for three hours. Especially hard hit were mid-Manhattan stops where thousands of workers were delayed in reaching home. Police and firemen answered more than 125 emergency calls.

Meterologists said there was no connection between the storm and the hurricane threatening Florida.

Car Slightly Damaged In Post Road Accident

A car operated by Frances Lane, Mamaroneck, and owned by F. Ernest O'Connor of the same address, sustained slight damages to the left rear fender in a collision early this morning with an automobile operated by Alfred Pecoraro of 312 Lawrence Avenue, Mamaroneck on the Boston Post Road. Pecoraro's car was not damaged. The accident occurred at 12:30 A.M.

Four More Tokyo Militarists Give Up To Allies

TOKYO, (AP)—General MacArthur's headquarters bluntly informed Japan today that she was not an equal of the Allies in any way and would have to quit acting like one.

While four more of Japan's wanted big-shot militarists surrendered, Col. Donald Hoover, head of censorship in MacArthur's counter-intelligence office, called in the heads of Japan's press and radio, told them that their distorted stories of the occupation must cease forthwith and that Japan was "a defeated enemy which had not yet demonstrated the right to a place among civilized nations."

Hoover announced that the Domei Agency, suspended yesterday because of distortions and bad faith, would be permitted to resume operations only on a limited domestic scale and under 100 per cent U. S. censorship but that Domei and any others who transgressed again would be closed.

Meanwhile Lt. Gen. Massaharu Homma, one-time terror of the Philippines, which he conquered in 1942, and his successor, Lieut. Gen. Shigenori Muroda, drove to a suburban Japanese police station and surrendered to await questioning by the Americans.

Homma glibly asserted that he had not ordered the Bataan death march and that it wasn't so bad, anyhow, brushing off the proven horrors of that cruel herding of captured Americans on Luzon. He acknowledged, however, that as the commander he was responsible for acts of his subordinates.

Kuroda, evidently not trying to be humorous, remarked, "we lost the war—there must have been some mistake."

Both generals were high on MacArthur's list of men wanted for questioning and possible trial as war criminals.

Col. Kingoro Hashimoto, the man generally blamed for ordering the bombing of the American gunboat Panay in the Yangtze River in 1937, but wanted by MacArthur as a member of the Black Dragon terrorist society, surrendered to U. S. Eighth Army Headquarters, Japanese sources reported.

At the same time Yoshitaka Ueda offered himself at Eighth Army Headquarters. He was number 24 on General MacArthur's list although his activities were unknown even to many of the Japanese. He is credited with being the master mind of the Imperialistic Japanese Geo-Political Bureau.

On the MacArthur list, he had been called Ueda Yamitake, with his names transposed, spelled differently and listed only as a Government official.

Russia Seeks Mediterranean Concessions

LONDON, (AP) — A reliable report that the Soviet Union has made territorial demands in the Mediterranean area considerably beyond anthing the United States and Britain had anticipated was interperted in diplomatic quarters here today as an indication of Russia's determination to become a Mediterranean power.

The Soviet proposals arose, authoritative sources said, during a discussion of Italy's colonies by the Big Five Council of Foreign Ministers yesterday.

Diplomats speculated that the Russian demand referred to the strategic Dodedcanese Islands strung across the entrance to the Aegean Sea and guarding the approches to the Dardanelles.

The report of the surprising Russion move came shortly before the Council issued a communique announcing that all nations which warred against Italy would be asked to submit in writing their peace treaty proposals.

The establishment of Russian influence in the Mediterranean would reshuffle power positions in that erea, already a source of Anglo-French maneuvering.

ASK CREAM CEILING

WHITE PLAINS.—A dollar and cents ceiling price for heavy cream will be recommended to the OPA by the Westchester Milk Council, Inc. Meeting at the Roger Smith Thursday, 44 members and guests from Rockland and Dutchess Counties explained that the present price is set by a formula which goes back to 1942. Cream was released so suddenly that uniform prices have not yet been established. Iver Mikkelsen of Pleasantville presided.

The Daily Times

VOL. XX—NO. 295 ★ MEMBER OF THE ASSOCIATED PRESS MAMARONECK, N. Y., MONDAY, SEPTEMBER 17, 1945 MEMBER OF AUDIT BUREAU OF CIRCULATION ★ PRICE FIVE CENTS

The Weather

Tonight and tomorrow, moderate to occasionally heavy rain with temperature near 60, strong to gale force easterly winds. High tides today at 8:18 P. M.; tomorrow at 9:00 A. M. and 9:23 P. M.

Our Men In Service

In Final Jap Drive

Taking part in the final drive against the Japanese on the destroyer U. S. S. Greaves was Sonstroyer U. S. S. Gleaves was Sonstroyer U. S. S. Gleaves was Sonstroyer of Mr. and Mrs. William A. Sleeper of 21 Nassau Road, Larchmont.

A graduate of New Rochelle High School, Sonstroyer Sleeper enlisted in the Navy in August, 1944, and received boot training at the Naval Training Center at Sampson, N. Y. He also trained at the Newport Gunnery School and at Key West, Fla. He was home on leave last June.

The Gleaves, during 4 years service with the Atlantic Fleet, helped pound shore installations during the invasions of Sicily, Anzio, Salerno and southern France and was undamaged in more than 100 air raids and 25 surface engagements. She sank or damaged 11 ships, sank one submarine and shot down at least one plane.

The destroyer was on North Atlantic patrol when war was declared and battled submarine wolf packs and air attacks until she helped convoy troops for the North African invasion. She also aided in the first bombardment of the European mainland off Palmi, Italy.

In company with another destroyer, the Gleaves accepted the surrender of the Italian garrison on Ustica and landed occupation troops. Last October she sank two vessels and damaged another attempting to supply a garrison at San Remo, Italy. The same night, during an attack by four motor boats, she sank three and captured the other.

At Camp Endicott

Carpenters Mate 2/c Fred Kuritzky, son of Albert Kuritzky of 132 Mamaroneck Avenue, Mamaroneck, is now stationed with the Seabees at Camp Endicott, Davisville, R. I.

A graduate of Mamaroneck High School, he enlisted in the Navy in May of 1942 and received boot training at Norfolk, Va. CM 2/c Kuritzky is a veteran of 29 months overseas duty. Before entering the service, he was employed by the Pittsburgh Plate Glass Company of Houston, Texas.

Seaman Brown Home

S 2/c Harry Brown, son of Mrs. Harry L. Brown of 6 Bronson Avenue, Larchmont, is spending a 16-day furlough at home before entering Vanderbilt University under the Navy V-12 training program. He was previously stationed at Norman, Okla. and Memphis, Tenn.

A graduate of Mamaroneck High School, Class of 1945, Seaman 2/c Brown entered the service in May, 1945. In high school, he was co-captain of the swimming team in his senior year and won letters in baseball.

Reports To Norfolk

Ensign Richard Cromwell Andrews, U. S. N. R., 20-year-old son of Mr. and Mrs. Rufus A. Andrews of 1502 Sterling Avenue, Mamaroneck, has reported to the Naval Training Station at Norfolk, Va., Atlantic Fleet training center for destroyer crews.

He will receive instruction for duties aboard a destroyer or similar type vessel. Ensign Andrews formerly attended Bellows High School and Yale University.

Returns From Pacific

Capt. Joseph Perciasepe, son of Mr. and Mrs. Carmen Perciasepe of 4 Cabot Road, Larchmont, has returned to this country after serving with the Army Air Corps in the Pacific.

A graduate of Mamaroneck High School, Class of 1939, he enlisted in the Air Corps in July, 1942, and was shipped overseas in February, 1944. He served on Mindinao Island in the Philippines with a P-38 fighter squadron. His brother, William, is at Fort Sill, Okla., receiving training at the Army Radio Technical Training school.

Over 10,000 Saw Exhibits

WHITE PLAINS.—All previous attendance records for Westchester County fairs were broken by the 1945 show which closed last night at the County Center.

Coming from every city, town and village in the county, more than 10,000 visitors viewed the vegetable, floral and the livestock exhibits and the gardens staged by commercial exhibitors which went on view Friday noon. Exhibitors won $5,000 in prizes and the fair, according to Roy H. Ott, 456 North Street, White Plains, will show a small cash balance of profit to be applied toward next year's fair. Mr. Ott is president of the Westchester Horticultural and Agricultural Society which gives the fair.

"People were glad to have the fair return to the County Center," Mr. Ott said today, "and we have proof now that Westchester people want the fair as an annual event. Next year's fair we know now, will be bigger and better than any we have ever attempted."

SCHOOL TO STALL

ALBANY, (AP).—New York's Division of Veterans' Affairs will open its second school for veterans' guidance counsellors in Albany today, Deputy Director Colin McFaz announced.

Byrne Liberated After 3 Years In Japan Prison

* * *

CAPT. JEROME S. BYRNE

His Good Deed Gets Resident Into Trouble

A Larchmont man who attempted to play the part of a Good Samaritan at 4:20 A.M. today wound up by facing arrest on a charge of second degree assault.

John Unkel, 2, of 1815 Palmer Avenue, charged by Albert ("Shipwreck") Kelly of 230 North Avenue, New Rochelle, with assault pleaded innocent in New Rochelle City Court and was released in his own custody until Sept. 25.

Unkel said he was walking down North Avenue when he heard a woman scream for help and saw Mrs. Kelly climb out of the window. At her request, Unkel said, he went into the apartment and tried to assist her in getting Mr. Kelly to bed. Unkel admitted he had an imitation gun with him which he said he had found on the street and that he threatened Kelly with it to get him to keep quiet.

After he left the apartment, Kelly telephoned the police who picked Unkel up a short distance away and took him to headquarters.

After the arraignment in court, Kelly indicated he was not interested in prosecuting the charge and City Judge Thomas N. Fasso said he believed police were more interested in where the "gun" came from than in further prosecution of the case. He adjourned the case so that police might continue their investigation.

Japs Beheaded 3 Yank Fliers As Bomb Devils

By The Associated Press

Five Americans were killed simply because they were fliers and three others were beheaded after they were marched through Japanese streets bearing signs "these are the American devils who bombed us," Maj. John A. Sinclaub of Sherman Oaks, Calif., related at Hong Kong today in one of a series of fresh atrocity stories.

An Australian Army intelligence report issued at Melbourne said that of 3,550 British and Australian prisoners taken to Borneo, only six are known to be alive.

At Darwin, Australia, Pvt. J.W. Larkin, in an interview, gave new details of the abuse of Gen. Jonathan M. Wainwright, commander at the surrender of Corregidor, and Lieut. Gen. Sir Arthur Percival, commander at the fall of Singapore.

Wainwright has declined comment on beatings he and other high ranking allied officers were said to have received.

"All of them, including Wainwright and Percival, had to go on monthly parade with the rest of the prisoners of war and were often struck by the inspecting sergeant major, who always carried a bamboo cane," said Larkin. He was liberated from a Formosa prison.

Major Sinclaub, who led rescue paratroopers landing on Hainan Island Aug. 27, so befuddled Japanese officers in a battle of wits that he and his men gained command of their prisoner camp after they had been threatened by bayonet-pointing Japanese.

SPARE TIRE VANISHES

William J. Maner of the Heathcote Apartments, Mamaroneck, reported to Village of Mamaroneck police yesterday that the spare tire and wheel of his car had been taken sometime after 5 P. M. Saturday.

Officer Left For Overseas In February, 1939

After more than three years' anxiety over the whereabouts of Capt. Jerome S. Byrne of Mamaroneck who was captured by the Japs when Corregidor fell, his family finally learned Saturday that he has been recovered from a prison camp in Japan.

He was reported missing for 10 months after the Japs took the island May 6, 1942, and finally the War Department notified his parents, Mr. and Mrs. Thomas J. Byrne of 1205 Park Avenue, that he was in Japan. They had two postal cards from him after that and then, in January, 1944, his voice was heard by short wave radio from Japan and the family received hundreds of letters from all parts of the country from persons who heard the broadcast giving the Byrnes as accurate an account as possible of what the message was. It was a transcription made in the prison camp the preceding November bringing Christmas greetings to his family.

Since that time, no word has been received from him and as the days went by after the Japanese surrender and no news was forthcoming, the family began to fear that he had shared the fate of thousands of prisoners who did not survive their long internment.

The welcome news came Saturday afternoon from the Army and told them that he was "back under military control" having been recovered Sept. 8. The message also stated that he would soon be in a position to communicate with them.

Capt. Byrne who is 29 years old, lived most of his life in Mamaroneck before entering the service and is a graduate of Belloes High School and Fordham University. He was commissioned in July, 1938 after a year's training with a temporary commission, and went overseas in February, 1939.

He was stationed in the Philippines when he was scheduled to come home on leave three different times when the orders were rescinded at the last minute.

125 At Picnic Of Democrats See Candidates

More than 125 persons attended the picnic held Saturday by the Larchmont Democratic Club at the VFW headquarters on the Post Road where several candidates for the coming election were introduced to the party members.

Among those who were introduced were George Mills, Jr., candidate for town councilman, Mrs. Claude Seixas, candidate for school director and Frank X. O'Donnell, and Mrs. Mona McRobert Bordley, town leaders; also Thomas F. J. Connolly of Port Chester and Abraham Pomerantz of New Rochelle, county candidates for Supreme Court judge; and Charles T. Murphy, candidate for county executive who attended with his wife and five children.

Claude Seixas acted as master-of-ceremonies and distributed prizes to the game winners among whom were Mr. Mills who won the horseshoe pitching contest and Mr. O'Donnell's young son who won the children's tug of war. The Mamaroneck team won the adult tug of war. Among the prizes were five pairs of shell earrings made by Mrs. Mills.

The prizes for the oldest guest and the one who came the greatest distance both went to Mrs. Charles Steurer, 84 years old, who came from South Norwalk, Conn.

Nicholas Leon was chairman of the affair assisted by Mr. Seixas and the following committee: Mr. and Mrs. Frank McGough, Miss Katherine McChalil, Mrs. William Fernschild, Mrs. Bordley, Mr. and Mrs. Willie Rice, Mrs. Martin Stern, Mrs. Theodore Barrett, Mrs. Nina Ruben, Mrs. Frank O'Donnell and Mrs. Leon.

Boy Unhurt As Car And Bicycle Collide

Conrad Gogstad, 9, of 8 Highwood Way, Larchmont, escaped injury late Saturday afternoon when the bicycle on which he was riding was struck by a car driven by Maurice L. Haviland of 602 Jefferson Avenue, Mamaroneck, on Chatsworth Avenue, Larchmont.

The car was proceeding south on Chatsworth Avenue near Vandenburgh Avenue when young Gogstad veered in front of it as Mrs. Haviland was pulling over to the curb. The boy was knocked to the ground but was uninjured and refused medical attention.

S 2/c LEON BYRD, son of Mr. and Mrs. Gertrude Gomes of 165 Waverly Avenue, Mamaroneck, has completed his boot training at the Great Lakes Naval Training Center and is spending a 15-day furlough at home with his family. A graduate of Mamaroneck High School, Class of 1938, Seaman Byrd will report to Great Lakes for further assignment.

Asks Congress To Split ALCOA End Monopoly

WASHINGTON, (AP) — Attorney General Tom C. Clark told Congress today the Aluminum Company of America (ALCOA) should be split into a number of competing companies.

His contention: more competition in the aluminum industry is essential to national security and business prosperity. In a report to Congress on the industry's reconversion and surplus property problems, Clark wrote:

"Monopoly was a burden on war production. Expansion was hampered by the fact that there was only one experienced company in this strategic industry on which our airpower depended."

Independent operators, the Attorney General said, cannot survive in a competitive struggle with ALCOA's "aggregation of advantages in bauxite and power supply, plant locations, market and financial strength and connections with foreign producers."

(Bauxite is the commercial ore from which aluminum is produced).

"The only solution," Clark said, "lies in the split-up of ALCOA into a number of competing companies." He added:

"Competition in the aluminum industry can come only as a result of the Federal Government's efforts. The industry cannot be expected to transform itself after having operated on a non-competitive basis for over half a century."

80,000 Detroit Idle Await Showdown

DETROIT, (AP)—More than 80,000 workers were idle in the Detroit area today as the huge automotive industry and the powerful United Automobile Workers (CIO) Union headed for a showdown on the union's demands for a general 30 per cent wage increase for the industry.

Strikes and layoffs idled 70,000 in Detroit and 10,000 in nearby Windsor, Ont., while UAW-CIO leaders went ahead with plans for possible strike votes affecting 500,000 throughout the nation's auto plants.

This was the situation as far as the "Big Three" of the auto world was concerned:

Ford—Representatives of Ford workers throughout the country were summoned to a Sept. 29-30 meeting here to decide whether to seek a strike vote.

General Motors—UAW officials awaited company reaction to official notification that the union would ask the National Labor Relations Board to conduct a strike vote at the firm's 135 plants if the corporation does not accept the wage increase for its 300,000 employes.

Chrysler Union officials set Sept. 23 for balloting by the 80,000 to 100,000 employes as to whether they will petition the International UAW-CIO for a strike vote.

International union officers, who indicated they would throw the union's entire reserve of $4,000,000 into the fight for the industry-wide wage increase, hinted they might ask other CIO unions for assistance in the drive.

The executive board, which is still conferring at Flint, Mich., heard Walter Reuther, UAW vice president, declare, "the first company would be struck before the snow flies."

Union spokesmen expressed hope the strike might be avoided by management agreement to pay the 30 per cent, but they set no time limit on the GM acceptance.

Last Paper Drive Fills Three Cars

Final Collection Yields Estimate Of 80,000 Pounds Of Waste

AIDES WIN PRAISE

Mamaroneck wound up its wartime paper salvage campaign yesterday with one of the most successful one-day drives on record nearly filling three freight cars with the stacks of paper transported to the railroad tracks by a fleet of trucks which covered every street in the village.

It was the eighth Sunday pick-up conducted in the community since June, 1944, when the waste paper campaign was inaugurated and, although the one-day figure has never topped the initial day's record of 121,000 pounds, there have been two since then when the weight went over 100,000-mark.

Chairman Charles D. Silleck estimated that yesterday's collection was about 80,000 pounds. The exact weight will not be known until the official report is received from the mill.

In spite of the fact that the war is over, there was adequate help yesterday. Mr. Silleck reports, and he expressed the appreciation of the committee to all the volunteers, including the owners and drivers of the trucks, many of whom have contributed their time and equipment for all eight pickups.

Mr. Silleck also paid tribute to Leo Heithaus, who was in charge of the Transportation Corps, to Mrs. E. B. Ingraham and the other members of the War Council who have contributed to the success of the drives and to the members of the Red Cross who have served refreshments.

Organizations which loaned trucks yesterday were the Happiness Laundry, Individual Laundrey, Mitchell Oil Company, Goodliffe, Suburban Ice, E. J. Connor, and the Village of Mamaroneck.

The drivers were Oreste Poerola, Jr., Ed Gedney, Pete O'Reilly, Tom Goodliffe, Hugh Grace, Walter Heithaus, Sam Hicks, Charles Gollah, Lloyd Rice and Anthony Poerola.

Ralph Mann, head of the Red Cross Disaster Unit, was again in charge of supplying refreshments which were dispensed by Boy Scouts.

The voice which summoned householders to their windows and addressed passersby Saturday afternoon from the loud speaker on the scout truck was that of Walter Ficke.

The only casualty reported during the afternoon was one of the Happiness Laundry trucks which had to be towed home when an axle broke under the strain of paper.

When the loads arrive at the paper mill, the men who unload might find something more valuable than paper aboard because sometime during the afternoon Chairman Silleck lost his wrist watch as he was heaving bundles from the trucks into the freight cars.

Rotary Hears Prediction On Post-War Era

Various aspects of "The Post-War Economic Outlook" were described Friday to the Larchmont Rotary Club by Dr. William A. Irwin, economist of the American Bankers' Association, who continued a talk began at the meeting July 20.

He explained the complications involved in providing "sixty million jobs" and told the Rotarians that among the things to be considered in compiling such statistics are the numbers of employes who will return to school and college now that the war is over, the number of women who will return to their homes and the men about to be discharged from the service. The variously quoted figures "just don't add up," he said.

Visitors at the meeting included Rotarians John Hopkins of Hastings, Al Henry of Greenwich, Conn., and Melvin Goldman of Mamaroneck. Guests of members were William Horn and Dr. Travis Lockwood.

CRASH DAMAGES CAR

A car operated by Marie A. Andreoli of 111 Pelham Street, Mamaroneck, sustained slight damages to the right rear fender in a collision near 218 Mamaroneck Avenue late last Saturday afternoon. A vehicle driven by Mrs. Cecelia L. Starapoli of 519 Waverly Avenue, Mamaroneck, was pulling out from the curb when it collided with the Andreoli car as it was proceeding south on Mamaroneck Avenue.

M'ARTHUR TO HOLD ONLY 200,000 TROOPS FOR JAP OCCUPATION

JOAN DOLECAL, Greenburgh, finds a heifer exhibited at the Westchester County Fair, is friendly. Animal, entered by Emmadine Farms, was awarded first prize. —Staff Photo

Other Troops To Return Home In Six Months

TOKYO (AP)—History's greatest military gamble—the American landing in armed Japan—has paid off so handsomely that occupation forces probably will be cut to not more than 200,000 within six months, Gen. MacArthur said today.

As a result of the successful penetration of this conquered nation, he added in a formal statement, troops will be returned home as rapidly as ships are made available. Regular Army forces, he said, probably will be able to maintain unscaled the 200,000-man force—"which will permit complete demobilization of our citizen (draftee) Pacific forces."

"There was probably no greater gamble taken in history," his statement explained, "than the initial landings," where ground forces were outnumbered 1,000 to one by armed Japanese. But, he added, "the stakes were worth it."

Shigeru Yoshida, former Ambassador to London and a man believed by Japanese to be more acceptable to the Allies, replaced Foreign Minister Namoru Shigemitsu today in a sudden Cabinet shuffle, well informed Japanese sources reported.

Yoshida Accepts

Shigemitsu had been requested by the Premier to resign, these sources said, and he did so late today. Yoshida, now living at Oiso, was informed of his appointment by telephone and accepted.

Shigemitsu's resignation reportedly was based on the fact that "the first stage of the Allied occupation has been completed." He was a signer of the surrender.

Shigemitsu became Foreign Minister under ousted Premier Hideki Tojo in April, 1943, in a cabinet shakeup which preceded a "new policy" toward China. Authoritative sources said Shigemitsu was influential in attempting to conclude peace with China then, "so that Japan would have greater strength for prosecuting the war against America and Britain."

Shigemitsu was not on MacArthur's "wanted" list, but after the list was announced, Higashi-Kuni frankly asked his Cabinet members to "determine whether they would be acceptable to the Americans," these sources related.

Cuts Early Estimates

MacArthur's estimate of 200,000 occupation troops is just half the number which Lieut. Gen. Robert L. Eichelberger, commander of the U. S. Eighth Army, recently said would be necessary—and Eichelberger's figure was at that time considered low. At the start, some 800,000 men—including air forces—were scheduled to participate.

Only Saturday, however, Eichelberger forecast that the entire occupation might be "washed up" within a year if it continued as smoothly as it had started."

MacArthur's statement said that the answer to questions at the outset of the occupation was whether a military government would have to be established. This would have involved several million troops, he said; but by working with the existing Japanese government, purposes of the surrender terms can be accomplished with only a small fraction of the men, time and money originally projected.

"This situation involved grave initial risk but successful penetration and subsequent progress of the operation now assure success of the venture," he said.

Col. Baird Serves In Burma Where It Rains Daily And Temperature Averages 140

An average daily temperature of 140 degrees, and rain for 18 hours out of every 24 are among the features of the "rugged experience" endured by Lt. Col. Nolan H. Baird, former Mamaroneck surgeon and United Hospital staff member, now stationed in Burma as chief of surgical service in the 18th General Hospital.

Lt. Col. Baird has been hospitalized for more than three weeks, suffering from a tropical illness. He was recently transferred to the Burma post in the famous Naga Hills, 30 miles from China, from India, where he had been stationed since February.

The youngest man to be admitted to the American College of Surgery, Lt. Col. Baird describes the monsoon season, with "a mass of steam in the hot jungle for the six hours when it isn't raining."

"I never thought I'd end up treating patients who have been mauled by Burma tigers," he wrote. "An unusual experience and a far stretch from Mamaroneck."

Entering the service in July, 1942, as a major, the Mamaroneck surgeon was promoted to lieutenant colonel in July, 1944, at Fort Devens, Mass. Before going overseas, he was chief of surgery at the Waltham, Mass., Army hospital. Mrs. Baird and their children, Nolan, Jr., and Marcia, reside at 25 East Boston Post Road.

A native of Toronto, Canada and a graduate of Queens University, Ontario, Lt. Col. Baird was resident physician at St. Luke's Hospital in New York until 1932, when he moved to Mamaroneck. He formerly served with the Canadian Officers' Training Corps.

Two Alarms Call Out Larchmont Firemen

The Larchmont Fire Department answered two calls during the weekend. Saturday night a short circuit in a refrigerator motor caused a blaze in the basement of the Parkway Market at 1925 Palmer Avenue and at 3:30 P.M. yesterday a steak caught fire at the William H. Wheeler residence, 8 Bay Avenue.

REFEATER

CHAMPAIGN, ILL., (AP) — When Raymond F. Van Poucke, 22, graduated from high school in 1940 he was chosen class valedictorian. Then he went into the Army, served 18 months, and was commissioned second lieutenant. He received a medical discharge and returned to the University of Illinois. Now he has been named valedictorian of the class to be graduated Sept. 30.

Vet Arrested, Claims Victim Insulted Him

Following an early morning altercation on North Avenue in New Rochelle, S/Sgt. Francis Sullivan of Larchmont was arrested at 6:30 A.M. today on a charge of third degree assault on complaint of Thomas Kennedy of 153A Larchmont Avenue.

According to the New Rochelle police, Sgt. Sullivan was driving to his home at 16 Winthrop Avenue when Kennedy asked for a ride and, according to the serviceman's statement, when Kennedy entered the car he began to make insulting and abusive remarks to Sgt. Sullivan which led to an argument.

Kennedy is in the New Rochelle hospital today with a fractured right ankle, suffered when he fell during the fight, a possible concussion and abrasions of the face and right knee.

Sgt. Sullivan, who recently returned home after 14 months in a German prison camp, was held on an affidavit changing the charge to second degree assault and was then released in his own custody to appear in New Rochelle police court, Sept. 24.

6,000 Watch Models Fly

EASTVIEW—Out-of-county entrants took most of the prizes in the model airplane contest staged yesterday at Sky Devil Flying Field but Westchester competitors shared in the awards and gave promise om improved performances in future contests. More than 6,000 spectators attended.

The Dick Hayes trophy, awarded for the highest speed, was won by Arthur Hasselbach of New York, world champion in the Class C U-control class with a speed of 97.6 miles per hour.

County prize winners included Herbert Long, Larchmont, sixth prize in Class B gas models.

Disorderly Conduct Brings 15-Day Term

Joseph Boyle, 54, of 339 West 28th Street, New York City, was sentenced to 15 days in jail this morning in Mamaroneck Village Police Court on a charge of disorderly conduct. Boyle, who is employed at the Hampshire Country Club, was arrested yesterday by Police Sgt. Charles Schlierer and Officer Howard Hanley. Judge Patrick J. Hughes heard the case.

Tennis Pro's Wife In Critical State

Mrs. Dorothy Salazar, wife of the tennis pro at the Larchmont Shore Club, and a former resident of Larchmont, is in a critical condition today at the New Rochelle Hospital following an overdose of sleeping tablets.

The Salazars who are residing at 16 Jackson Street, New Rochelle, attended the dance Saturday night at the Larchmont Shore Club and by husband told New Rochelle police that when she reached home she said she was "restless and nervous" and couldn't sleep. He found her unconscious at 7 A. M. yesterday with the empty bottle of tablets beside her. Mrs. Salazar is a member of the Army Nurse Corps.

COOPER UNION DEAN

BOSTON, (AP).—Dana Prescott Vaughan, widely known throughout the East as a lecturer on art in everyday living and an authority on Swedish and Japanese art, has been appointed dean of the Cooper Union Art School, Director Dr. Edwin S. Burdell announced today.

Derbys Whip Elks, 8-2; To Win Twilight Softball Crown

The Sports Spotter

It's Over

Without benefit of any playoff between first and second half victors the Twilight Softball season is finished. The Derbys wrote 'finis' to the campaign when they mauled the Elks yesterday in the finale of the second half playoffs.

The result gives the Elks, who finished on top in the regular second-half campaign, the Lions trophy as the second half champs, and hands the Derbys the season trophy plus the first half trophy. Individual medals will accompany both awards.

The most that can be said about the final playoff game is that it was a sloppy affair. The Elks committed five errors and all five had a hand in the scoring.

But it has been a good season, in retrospect. And now all that remains is for the league to get together Friday night at the Volunteer Fire House and enjoy its annual party. It'll be a good one and will include prize awards and election of officers for next year.

Season batting and pitching records will be published during the coming week as soon as they are completely compiled. Yesterday's playoff games will not be included in the records.

Highlanders, Postmen Lose In 1st Round Playoff Games

It was the Derbys vs. the Elks yesterday afternoon at the Mamaroneck Avenue School Field as the Twilight Softball League went into the final playoff round of the second half. And the Derbys, first round victors, took advantage of every Elk miscue to add the second half crown to their list of trophies and with it the season championship. The score was 8-2 and after the third frame when the Derbys counted four times on three hits and a like number of Elk errors the game was strictly no contest.

Leo Heithaus and Tony Vitti started out as though they meant to engage in a tight duel all the way but Heithaus weakened to give up two runs in the second on a pair of passes and an error by Art O'Neill who was playing roving shortstop.

The Elks quickly tied it up in the top of the third as Dick Joyce and Warren Basome both walked. Heithaus pushed a perfect bunt down the third base line for a single as Biance followed with another bunt along the first base stripe. Two runs crossed and the count was tied. Then a bad break for the Elks nullified another possible tally as O'Neill smacked sharply to right and got credit for a hit when the ball hit Bianca. The latter was automatically out and the rally was nipped in the making.

Came the bottom of the third and the Derbys went to town. The details are of little import but the rally was sparked by Pat Bellucci's three-bagger and by three Elk errors. Four runs crossed and what happened after that was of minor significance since the rally seemed to thoroughly subdue the Elks who got only two hits in the last four frames, singles by O'Neill and Minnerly.

Bellucci was the batting star of the fray collecting a triple and a double and getting on via a fielder's choice. He scored three runs, enough to win the game by himself.

Postmen, Highlanders Lose

In preliminary games the Elks had whipped the Highlanders by 4-3 in a tight squabble which went right down to the seventh frame before Walt Recher's single with two out drove in Heithaus with the winning run.

The second playoff fray saw the Derbys batter out 12 hits and easily take the Postmen into camp by an 11-3 score. Every Derby batter got at least one bingle in the game and Studwell of the victors copped the sticking honors with two hits, one of them a triple.

Elks (2)

	AB	R	H
Bianca, 2b	4	0	1
O'Neill, rs	3	0	2
Recher, rf	2	0	0
Carpenter, 3b	3	0	1
B. Joyce, lf	3	0	0
Minnerly, cf	1	0	1
Tallevi, cf	2	0	0
Humphrey, c	3	0	0
D. Joyce, 1b	1	1	0
Bascome, ss	2	1	0
Heithaus, p	1	0	1
*Rose	0	0	0
Totals	25	2	6

Derbys (8)

	AB	R	H
Lanza, ss	3	0	0
Masto, rs	4	1	2
Bellucci, cf	4	3	2
Talgo, c	4	1	1
Holton, lf	0	0	0
Derby, lf	3	2	2
Preston, 1b	4	0	0
Loiaconi, 2b	3	1	0
Cuce, rf	3	0	0
Hanrahan, 3b	3	0	1
Vitti, p	0	0	0
Totals	31	8	8

*Batted for Heithaus in 7th.

Score by innings:

Elks	0 0 2 0 0 0 0—2
Derbys	0 2 4 1 0 1 x—8

Elks (4)

	AB	R	H
Bianca, 2b	3	1	1
O'Neill, rs	3	1	2
Recher, rf	4	0	2
Carpenter, 3b	3	0	0
B. Joyce, lf	3	0	2
Tallevi, cf	2	0	2
Humphrey, c	3	0	1
D. Joyce, 1b	2	1	0
Bascome, ss	2	0	0
Heithaus, p	3	1	1
Totals	28	4	11

Highlanders (3)

	AB	R	H
Russo, 2b	4	1	2
Motta, 1b	3	0	0
Joe Pooley, p	3	1	1
Georgio, lf	0	0	0
Reid, lf	3	0	0
Dunn, 3b	3	1	3
Jim Pooley, ss	3	0	1
Bramm, c	3	0	2
Acavell, cf	2	0	0
B. Pooley, rf	2	0	0
Aloisi, rs	3	0	1
Totals	29	3	10

Score by innings:

Elks	2 0 0 0 1 0 1—4
Highlanders	2 0 0 0 0 1 0—3

Postmen (3)

	AB	R	H
Talgo, 2b	3	0	0
Cloutier, rs	2	1	0
Schmidt, 1b	3	2	1
Burton, ss	2	0	0
Hartley, c	3	0	2
Westfall, rf	3	0	0
T. Abrahamsen, cf	3	0	1
Cocciolone, 3b	3	0	0
Carpino, p	2	0	0
Anton, lf	2	0	0
Totals	26	3	4

Derbys (11)

	AB	R	H
Lanza, ss	3	1	2
Masto, rs	3	1	1
Bellucci, p	4	2	1
Talgo, cf	4	0	1
Derby, c	3	1	1
Preston, 1b	3	1	1
Loiaconi, 2b	2	2	1
Cuce, lf	3	1	1
Hanrahan, 3b	2	2	1
Studwell, rf	3	0	2
Totals	30	11	12

Steak Afire, So Firemen Quit Softball

There was a tragedy in Larchmont yesterday. The fire whistle blew in the middle of the sixth inning of the championship softball game between the Engine Company and the Patrol Company.

Since all the fire department was at the ball game there was a general exodus to the home of Mrs. William H. Wheeler of 8 Bay Avenue.

And when the fire laddies got there it was a steak that was afire. Somehow or other it had gone up in smoke and when the fire department left the steak was thoroughly consumed by fire and not the fire department.

Thinking about steak and about red points, the firemen went back to their ball game and, licking their chops, the Engine Co. outfit won the Larchmont title.

Six Lettermen Lead 1945 Tiger Hill And Dalers

With half a dozen monogram winners from last year's hill-and-dale corps returning plus several other holdovers and a large group of sophomores also practicing, Coach Edward Puritz, Hilltop cross-country mentor, has expressed high hopes for his promising 1945 outfit. Coach Puritz added that he expects his squad to finish in the top trio of the county.

The 1945 harriers will be led by their captain, Ed Stabler, and veterans Pat Scarano, Gabe Carino, Jim Newman, Jim Russo, Pierce Milliman, John Isberg, Arthur Chadbourne, and Joe Reyes.

Since Puritz has held no time trials for the two and a half mile race up to the present time, the newcomers cannot be judged as yet. They include George Rapp, Allen Thompson, William Campbell, Paul Chase, Donald Nichols, Jed Philp, Gerard Vier, Steven Totton, Richard Hillsley, Jack Dolan and Eric Armstrong. Cabell Pratt has been named manager.

The Orange harriers, who enjoyed one of their most successful seasons last year, have carded a practice meet for October 13.

WFAS — 123 or 1230 on your dial

Monday through Saturday—7:30 A. M. to 7:30 P. M.
Sunday—9 A. M. to 9:30 P. M.
NEWS SCHEDULE (except Sunday)
7:30, 7:55, 8:30, 8:55, 11:55 A. M., 12:55, 2:55, 4:55, 5:55, 6:15, 6:55 P. M.
Sunday—9, 10 A. M.

TODAY'S DETAILED PROGRAMS

4:45 P. M.
WEAF—Widder Brown.
WJZ—Hop Harrigan.
WABC—D. O'Neil, songs.
4:55 P. M.
WFAS—Newscast.
5:00 P. M.
WFAS—Easy Rhythm.
WEAF—A Girl Marries.
WOR—Uncle Don.
WJZ—Terry and Pirates.
WABC—Service Time.
5:15 P. M.
WFAS—Let's Waltz.
WEAF—Portia Faces Life.
WOR—Superman.
WJZ—Dick Tracy.
5:30 P. M.
WFAS—Destiny Trails.
WEAF—Just Plain Bill.
WOR—Capt. Tim Healy.
WJZ—Jack Armstrong.
WABC—Cimarron Tavern.
5:45 P. M.
WFAS—Music.
WEAF—Front Page Farrell.
WOR—Tom Mix.
WJZ—Tennessee Jed.
WABC—Sparrow and Hawk.
5:55 P. M.
WFAS—Newscast.
6:00 P. M.
WFAS—Sports Today.
WEAF—News.
WOR—News—Schubert.
WJZ—News.
WABC—Howe, News.
6:10 P. M.
WFAS—Music.
WABC—Bill Costello, news.
6:15 P. M.
WFAS—Behind The News.
WEAF—Serenade America.
WOR—Man On the Street.
WJZ—What Are The Facts?
WABC—Jimmy Carroll.
6:30 P. M.
WFAS—Dinner Concert.
WOR—News, Vandeventer.
WJZ—News; Whose War.
WABC—Eileen Farrell.
6:45 P. M.
WEAF—Lowell Thomas.
WOR—Sports—Stan Lomax.
WJZ—Charlie Chan.
WABC—The World Today.
6:55 P. M.
WFAS—Newcast.
WABC—Harsch, News.
7:00 P. M.
WFAS—Dinner Concert.
WEAF—Supper Club.
WOR—News-
WJZ—Headline Edition.
WABC—Kirkwood Show.
7:15 P. M.
WEAF—World News.
WOR—The Answer Man.
WJZ—R. Swing—News.
WABC—J. Smith Show.
7:30 P. M.
WEAF—Al Roth Orch.
WOR—C. Brown—News.
WJZ—Lone Ranger.
WABC—Thanks to Yanks.
7:45 P. M.
WEAF—News, Kaltenborn.
WOR—Sports.
8:00 P. M.
WEAF—Cavalcade.
WOR—Bulldog Drummond.
WJZ—Lum 'n Abner.
WABC—Vox Pop.
8:15 P. M.
WJZ—Hedda Hopper.
8:30 P. M.
WEAF—Symphony Orch.
WOR—Sherlock Holmes.
WJZ—Meet Your Navy.
WABC—Joan Davis.
8:55 P. M.
WABC—News—Bill Henry.
9:00 P. M.
WEAF—M. Teyte—Soprano.
WOR—Gabriel Heatter.
WJZ—Maupin Orch.
WABC—Radio Theater.
9:15 P. M.
WOR—Real Life Stories.
9:30 P. M.
WEAF—Information Please.
WOR—Spotlight Bands.
9:55 P. M.
WJZ—M. Miller.
10:00 P. M.
WEAF—Josephine Antone.
WOR—Auction Gallery.
WJZ—Pacific Serenade.
WABC—Screen Guild.
10:30 P. M.
WEAF—Dr. I. Q.—Quiz.
WOR—Better Half.
WJZ—Quiz Show.
WABC—Stewart Erwin.
11:00 P. M.
WEAF—News.
WOR—News — Vandeventer
WJZ—News Reporter.
WABC—News—J. Daly.
11:15 P. M.
WEAF—News.
WOR—News—Leo Egan
WJZ—Sports News.
WABC—J. Brooks—Songs.
11:30 P. M.
WEAF—Ellington Orch.
WOR—Geo. Olsen Orch.
WJZ—Brooks Orch.
WABC—Kenton Orch.
12:00 MID.
WEAF—News; Serenade.
WOR—News; Music.
WJZ—News; Music.
WABC—News; Music.

Aries, Auley Triumph In Sailing Event

Donald Mackenzie's Aries and William Chesley's Auley copped class honors yesterday in the next to the last Long Island Sound championship regatta of the season. Sailing under the burgee of the Indian Harbor Yacht Club of Greenwich Mackenzie brought Aries to the finish line just a minute and 31 seconds ahead of Cornelius Shields Aileen in the International Class race. Aileen is the class leader for the season.

Bill Chesley made a runaway of the Class S race as Auley scudded across the line four and a half minutes before Bob McCullough's Felicity.

Among the Atlantics it was a former class champion, Ann, now owed by Glen McNary which took the nine mile race. Ann covered the nine mile course a minute and 54 seconds in front of T. P. MacTaggart's Whim.

Other class winners included E. W. Etchells' Star Shillalah and the Lightning Zig Zag.

The final championship regatta of the season will take place next Sunday at the Horseshoe Harbor Yacht Club in Larchmont.

The order of the finishes:

INTERNATIONALS—Aries, Aileen, Picaroon, Bumble Bee, Alberta, Mischief, Maid of Honour, Sheldrake, Myth, Candoo, Frantic, Aida, Grilse, Mysoloce II, Elsalan.

Class S—Auley, Felicity, Dynamene, Kandahar, Woodcock, Gale, Fidget, Eaglet, Sugar Cane, Merry Widow, Stormalong, Elsar.

ATLANTICS—Ann, Billie, Pam, Whim, Atalanta, Salty, Minkie, Rumour, Windfall.

STARS—Shillalah, Wahini, Spirit Spook.

HANDICAP CLASS — Division V; Tarantula, Murrelet.

HANDICAP CLASS — Division VII; Patricia, Decidel, Dee Dee.

LIGHTNING—Zig Zag, Frolic, Blue Wing, Phantom, Sabrima, Rufus II.

Orangemen Plan Ice Hockey Team

Following a two-year lapse, Mamaroneck High School is planning to have a hockey sextet again, it was announced recently by J. C. McLain, Principal.

With the reopening of the Playland rink, the Tiger puck-pushers will compete against five other schools from Westchester County every Monday night. From five to six each day will be reserved for practice.

No coach has been named as yet.

The Orange skaters last competed in county competition in 1942 when they finished third in the final standings behind Roosevelt and Bellows. The Roosevelt Indians had clinched the title for the previous two years also.

Weekend Results

By The Associated Press

TULSA, OKLA.—Sammy Snead of Hot Springs, Va., won Southwest Invitation Golf Tournament and $2,000 in war bonds with 72-hole score of 277. Vic Ghezzi of Deal, N. J., and Ben Hogan of Hershey, Pa., tied for second with 286. Byron Nelson, Toledo, fourth with 288.

LOS ANGELES—U. S. tennis team defeated a South American squad four matches to three as Francisco (Pancho) Segura of Ecuador upset national champion Frankie Parker, 3-6, 10-8, 6-3.

Brennan Wallops Two Homers, Pacing Engine Co. To 9-0 Win

Engine Co. No. 1 of the Larchmont Fire Department, led by Tom Brennan's hefty walloping and Scotty MacPhail's two-hit twirling won the championship of the department yesterday as they took the Patrol Company into camp in the final game of the round robin which was played at Flint Park.

In morning games the Patrol Company overcame a 3-0 lead held by the Truck Company and put across four runs in the seventh to win by 4-3 while the Engine Company whipped the Hosemen easily by an 11-6 score.

The afternoon game between the winners of the two morning frays saw the Heintz-led Engine Company squad land on the offerings of Ed Bracken for a total of 13 hits. Brennan was the big noise with his two homers, one in the first canto and the other in the fifth while Jim Lucas also got one in the first.

Adding to their three runs the Engine squad dented the pan for four more in the third inning and added still another brace in the fifth when Brennan's second homer sparked the rally.

Jidgie Heintz, captain of the victors, turned in the top fielding plays of the game at roving shortstop. He cut off several hits with sensational fielding.

The victors will be awarded a trophy by the Larchmont Department and the prizes will go into competition among the four companies each year until ont outfit wins it three times, when it will be retired.

Umpires in yesterday's championship game were Will Miller of the Truck Company who officiated behind the bat, Scotty Ahern at first base and John Tynan at third.

The score of the championship battle:

Engine Company No. 1 (9)

	ab.	r.	h.
Heintz, rss	4	1	0
Messersmith, ss	3	1	1
Lucas, 3b	3	2	2
Brennan, 1b	3	2	2
Kauppi, cf	3	1	2
C. Reidy, lf	3	1	2
Cochrane, c	3	1	1
J. Reidy, rf	3	0	2
MacPhail, p	3	0	1
Lee, 2b	3	0	0
	31	9	13

Patrol Company (0)

	ab.	r.	h.
Morrison, 2b, p	3	0	1
Naughton, ss	1	0	0
Roberts, 1b	3	0	0
Hubsch, rf	3	0	0
Humme, rf	3	0	0
White, lf, 3b	3	0	0
Looby, 3b	3	0	0
Stevens, rss	3	0	1
Tamagno, c	2	0	0
Mitchell, cf	2	0	0
Bracken, c, 2b	2	0	0
	28	0	2

Score by innings:

Engine Co.	3-0-4-0-2-0-x— 9
Patrol Co.	0-0-0-0-0-0-0— 0

Duck Hunting Season Due To Open Soon

ALBANY, (AP) — New York State sportsmen may aim their guns at sea coots beginning Saturday and at ducks and geese in sections of three counties starting Sept. 20, although the open season on waterfowl for the entire State does not open until Oct. 13.

The State Conservation Commission has announced the opening of the seasons. The season for the entire State will run until Dec. 31.

Sea coots may be taken only on salt water beyond outer harbor lines.

The Sept. 20 opening on ducks and geese is effective in Clinton and Essex Counties east of the Delaware and Hudson Railroad tracks and in the section of Washington County which includes Lake Champlain's South Bay and for a mile-wide belt around the bay.

The daily bag and possession limits for ducks and geese:

Ducks—Ten per day of all kinds including not more than one wood duck, plus 25 mergansers (hooded mergansers expected). After opening day, the possession limit is 20 ducks of all kinds, including not more than one wood duck, but no limit on the big mergansers.

Geese and grant (except Ross and snow-geese)—Four blue geese plus two of some other kind per day, with a two-day bag the possession limit.

Legal hunting hours on waterfowl are from a half-hour before sunrise to sunset.

Movie Timetable—

PLAYHOUSE, Mamaroneck — "The Corn Is Green" at 3:30, 7:00, 10:00; "Hitch-Hike To Happiness" at 2:05, 8:50.

PLAYHOUSE, Larchmont—"The Corn Is Green" at 2:45, 7:15, 9:15.

LOEW'S, New Rochelle — "Salty O'Rourke" at 2:00, 5:25, 8:50, "Man In Half Moon Street" at 12:15, 3:40, 7:00, 10:25.

PROCTOR'S, New Rochelle—"Conflict" at 2:10, 4:50, 7:30, 10:10. "Mama Loves Papa" at 1:00, 3:40, 6:20, 9:00.

CAPITOL, Port Chester — Don Juan Quilligan" at 2:05, 5:10, 8:45. "Nob Hill" at 6:30, 10:00.

EMASSY, Port Chester — "Melody Ranch" at 2:50, 5:35, 8:30. "The Silver Fleet" at 1:30, 4:20, 7:05, 10:00.

BILTMORE, Harrison — "Salome, Where She Danced" at 7:00, 9:45. "Bullfighters" at 8:45.

BELMONT OPENS

NEW YORK, (AP) — Belmont Park opens its Fall meeting today with the $10,000 added Fall Highweight Handicap at six furlongs featuring the card.

New York To-Night

RADIO CITY MUSIC HALL
Showplace of the Nation • Rockefeller Center
EDWARD G. ROBINSON
MARGARET O'BRIEN
"OUR VINES HAVE TENDER GRAPES"
with
Jackie "BUTCH" Jenkins
Directed by Roy Rowland
Produced by Robert Sisk
A Metro-Goldwyn-Mayer Picture
ON THE GREAT STAGE
"HAPPY LANDING" — Festive musical salute to a joyous homecoming, produced by Leonidoff, settings by Bruno Maine . . . with the Corps de Ballet, Glee Club, Rockettes and Music Hall Symphony Orchestra.
Reserved seats may be purchased IN ADVANCE by mail or at box office.

STARTING TONIGHT
Waller Proudly Presents
"Music That Wins"
by the
McFARLAND TWINS
and their new orchestra
PLAYING NIGHTLY
THE BAND THAT MADE WESTCHESTER FAMOUS
WALLER'S POST LODGE
Never a Cover or Music Charge
Boston Post Road, LARCHMONT
Tel. Larchmont 2-0440
Larchmont 2-2203

RKO PROCTOR'S
NOW!
HUMPHREY Bogart
ALEXIS SMITH · SYDNEY (FAT MAN) GREENSTREET
"Conflict"
PLUS 2nd FEATURE
"MAMA LOVES PAPA"
with Leon Errol
RKO's VICTORY PARADE OF HITS!

LOANS OF ALL KINDS FOR ALL NEEDS!
Auto loans, personal loans, co-maker loans, straight signature loans. Cash advanced for all worthy purposes. Loans in small amounts or up in the hundreds. Come in or phone.
SECURITY FINANCE CO.
A. S. PINTER, Mgr.
82 CENTRE AVENUE
(Cor. Main St. over F. Farmer's)
NEW ROCHELLE 2-1771

• PLAYHOUSE •
Mamaroneck
TONIGHT - TUES. - WED.
BETTE DAVIS
in
"THE CORN IS GREEN"
also
"HITCH-HIKE TO HAPPINESS"
with
AL PEARCE
Latest News
Larchmont
TONIGHT - TUESDAY
BETTE DAVIS
in
"THE CORN IS GREEN"
with
JOHN DALL
RHYS WILLIAMS
WEDNESDAY
"MINISTRY OF FEAR"
with
RAY MILLAND

The Lone Ranger
WJZ 770 K.C. 7:30 P.M.
AMERICAN BROADCASTING COMPANY

CAPITOL PORT CHESTER
NOW THRU WED.
GEORGE RAFT · JOAN BENNETT
VIVIAN BLAINE · PEGGY ANN GARNER
NOB HILL in Technicolor!
Plus
WILLIAM BENDIX · JOAN BLONDELL · PHIL SILVERS
Don Juan Quilligan

EMBASSY PORT CHESTER
TODAY and TOMORROW
★ ★ ★ ★
New York Daily News
The SILVER FLEET
Plus
MELODY RANCH
with GENE AUTRY
JIMMY DURANTE
ANN MILLER

MAVIS COLA
MAKE TWELVE DRINKS 30¢
NO DEPOSITS AT GROCERS
BEST OF ALL

— Last Times Today! —
"SALTY O'ROURKE" and
"MAN IN HALF MOON ST."
Cool LOEW'S
STARTS TOMORROW!
One Day Only!
COLUMBIA'S BOSTON BLACKIE'S RENDEZVOUS
BLACKIE'S IN A TIGHT SPOT!
with CHESTER MORRIS
Nina Foch
Steve Cochran
Richard Lane
George E. Stone
PLUS 2ND FEATURE
DUNCAN RENALDO as THE CISCO KID in Old New Mexico
A MONOGRAM PICTURE
TOMORROW NITE AT 8:50
ON OUR STAGE
BOB HOWARD
WHN's Radio Star and Other Top Acts of Vaudeville

PIPE SMOKERS ENJOY LIFE MORE
when they light-up with
RUM and MAPLE
PIPE MIXTURE
25¢ a packet The ORIGINAL—Blend #53
A "friendly mixer" with other tobaccos

BILTMORE
Harrison, N. Y. Tel. Park 1919
Monday
"SALOME, WHERE SHE DANCED"
and
"BULLFIGHTERS"
Tuesday and Wednesday
"CHINA SKY"
and
"BODY SNATCHER"

Attention Electrolux Users
Complete Stock of Electrolux Vacuum Cleaner Parts and Supplies
Now Available
ELECTROLUX CORPORATION
76 Mamaroneck Ave., White Plains, N. Y.
Phone White Plains 7780 Scarsdale 5533

CHARLIE'S
STEAKS — CHOPS — SEA FOOD
LOBSTERS A SPECIALTY
• Also Serving Very Fine
ITALIAN FOOD
121 MYRTLE BLVD.
Larchmont
(CLOSED TUESDAYS)
• Charles Moss—Call Larch. 2-2055

ETTA KETT

By Paul Robinson

BLONDIE

By Chic Young