Axtell Leaves East End To Accept Physical Fitness Position Upstate

GIBBON, NEW ORANGE BACK, SHOWS GOOD PASSING FORM

Passing occupied the major portion of yesterday's gridiron practice at Mamaroneck High School, and out of the melee of throwers came a lad whose powerful whip looks like the McCoy.

Of Tom Gibbon, the lad in question, Coach Clare Curtin would only say, "He looks all right," but it's a safe bet that he's going to prime this newcomer or plenty of aerial warfare.

Gibbon is a 6 foot, 2 inch, 185-pound back with a veritable whip-cord arm. He got off tosses of 50 and 60 yards yesterday with no apparent effort, and his short jegs over the line had plenty of zip. Control is the only thing he lacks at this date, but a patient coach should be able to take care of that in the next few weeks.

Can Also Kick

Hailing from California, the blond giant played at Beverly Hills High School last year. He showed good kicking form yesterday, too, but little is known about his ability to carry the ball. If he shows he can run, the chances of his taking the tailback position away from Calvin Palmieri would appear good.

Curtin had Gibbon, Pesce, Rodriquez, and Parker in his A backfield yesterday, with Palmieri confined to the sidelines with a bruised chest bone.

Romanek at Center

Up front were Walt Romanek at center, Nick Soriano and Joe Biano at the guards, Louis Turco and Bill Rappaport at the tackles, and Walt Brennan and Norm Ehret at the ends.

Other backs who showed up well were Tony Castiglia, Skip O-Rourke, and Bud Lethenguth.

Johnny Guadagnolo, a shifty back expected to aid the Tigers this year, showed up late due to an eye examination and failed to get into action. Art Fuller, an ace back last year, was working out in shorts and may join the squad in a few days if he can shake off his ineligibility status.

The heat caused Curtin to go easy on blocking and tackling drills, but any turn for the cooler will find the Tigers hitting hard once again. They have little more than two weeks remaining in which to get into condition for the intra-village opener against Bellows on Oct. 3.

BLUNT IS CARDED TO MEET MURRAY

210-Pound Negro Heavyweight, Winner Over Simon, To Be Featured At Center

One of the year's best heavyweight matches will be offered at the Westchester County Center, White Plains, next Tuesday night when Eddie Blunt, 210 pound giant from Corona, L. I. trades haymakers with Lee Q. Murray, White Plains heavy, in the feature bout of eight rounds.

Blunt has defeated Buddy Baer, Abe Simon, and Big Ben Moore. He also knocked out Tony Musto in shorter time than it took Joe Louis.

Murray is the most feared man in his division today. The former Norwalk battler is a deadly right hand puncher and holds kayo victories over Curtis Sheppard, Dee Amos, and Elza Thompson.

Heavyweights have been quite popular with Westchester boxing fans for the last few seasons and Promoter Joe McKenna expects the giants to attract a capacity crowd at the County Center. McKenna will endeavor to match the winner with Al Hart, who flattened Buddy Moore and Teddy Wint at White Plains last Winter.

Walter Stevens, promising light-weight from Newark, N. J., clashes with Mike Bullck of Brooklyn in the semi-final of six rounds.

A special bout of six rounds will bring together Mickey La Rosa, Brooklyn lightweight, and Pete Manchio of the East Side.

Four four-round contests will complete the program.

"PISTOL PETE" REISER of the Dodgers is shown stealing third under the nose of Pirate Catcher Lopez who threw the ball (arrow) to Third Baseman Elliot who doesn't know the ball is headed his way. The game yesterday started off with a bang when four spectators tried to crash the Dodger dugout to obtain autographs and started a free for all against players and ushers.—International News Photo.

East Enders Junior Varsity Grid Card

Following is the 1942 football schedule for the Bellows Junior Varsity team:

Sept. 28—Greenburgh, home.
Oct. 5—Mamaroneck, away.
Oct. 12—open.
Oct. 19—open.
Oct. 26—Rye, home.
Nov. 2—Tuckahoe, home.
Nov. 9—Harrison, away.

YANKS CARD DOUBLE BILL

The New York Yankees, who clinched the American League pennant for the third straight year Monday, will play the Boston Red Sox in a double header Sunday, Sept. 20, at the Yankee Stadium, President Ed Barrow announced yesterday.

253-POUND HERMAN HOISTS LINE AVERAGE OF PANTHERS

By MASON GOULD

Here's one for the book. Bellows has a 35-year-old starting tackle who's too heavy for the scales. At least, the 250-pound scales. For big Al Herman, a junior at the East End school who won't be 16 until next July, carries 253 pounds around with him and furthermore, he knows how to use them.

Herman, who carries his weight on a five-foot, ten-inch frame, is a likeable, talkative, bespectacled youngster off the field, but quite the opposite when crashing into opposing linemen. He brings Bellows' line average up to 180, although without him the forward wall would do well to measure up to 160.

Still Gaining Weight

Coach Howard Smith's big boy has been gaining weight steadily. When he was 13, he weighed 178 pounds, and he had passed the 200 mark before he was 14. Paradoxically, his father is not a big man and his brother, who is now 13, weighs less than 100.

Always the subject for a good-natured ribbing, he walked into one the other day when he put in a request for a pair of shoulder guards. Coach Smith replied, "You don't need any. God gave you the most wonderful football pads any player could ask for!"

Looks Like Fixture

This is Herman's third season as a member of the Panther squad, but the first in which he has really "found" himself. Last year, he took part in two games, but this year it appears that he's a fixture at one of the tackle slots. He has been pushing his teammates around at will in recent scrimmages. At the moment he is bothered with a strained ligament in his thigh, but should be back in top condition for the opener against Greenburgh a week from Saturday.

In his first year as a shot putter last Spring, Herman pushed the ball out 39 feet. He hopes to hit 45 by the end of next season and 50 in his senior year.

A lover of mathematics, he wants to be an engineer and already has his eyes on Rensselaer Polytechnic Institute, though only a junior.

Reports have it that Louis Turco, Mamaroneck's heavy tackle, is anxious to see what makes Herman tick. The thud when these two boys collide on Oct. 3 should be deafening.

MORE SOLDIERS THANK FIREMEN FOR CIGARETS

Here and there on the local sports front Two more cards came in yesterday from Mamaroneck firemen in the service to whom cartons of cigarets were sent as a result of the benefit softball series between the Independent and Firemen's Leagues. . . . One came from Pvt. Bill Cruickshank at Fort Ord, Calif., with the verse: "Consider this a personal note. Because it's meant as such. To thank you for thoughtfulness. Which meant so very much!" . . . The other was from Pvt. John Bova at Camp Lee, Va., who says: "I want to thank the Fire Department for the packages they sent me." . . . It looks as though there will be no Sunday football in Mamaroneck this year. . . . Steve Johnston, who has managed the All-Stars in recent years, says there are not enough available players to form an acceptable team. . . . George Esenbarn's Myth, sailed by Arthur Knapp, will be out to assure herself of the 1942 Y. R. A. championship in the International Class Sunday when the 19th of 20 title regattas is held off Greenwich by the Indian Harbor Yacht Club. . . . J. L. Merrill's Feather won the title in 1941, and was also champion the year before.

The final regatta will be sailed Sunday, Sept. 27, off the Larchmont Breakwater and will be sponsored by the Horseshoe Harbor Yacht Club. . . . George Ockershausen, who coached the Bellows Panthers last Fall, was a recent visitor to Mamaroneck.

George Brown, former Tiger grid mentor, now coaching at Heidelberg College in Ohio, would like to get Joe Tolve, ex-Mamaroneck star, to enroll at his institution.

1942 FINDS NEW COUNTY COACHES IN MANY SPOTS

There have been several changes in coaching positions throughout the county this year due to the war. Following is a list of present grid mentors:

In the W. I. A. A., Clare Curtin is head coach at Mamaroneck, Glenn Loucks at White Plains, Russ Doyle at A. B. Davis, Lea Beck at Yonkers Central, Leigh MacCurdy at Roosevelt, George Foster at Gorton, Phil Allen at Albert Leonard, Harold McPhee at Isaac Young, Bill McKenna at New Rochelle, and Silvio Soriano at Port Chester.

Other county coaches include Howard Smith at Bellows, Art Castelli at Harrison, Fran Walsh at Rye, Dave Buchanan at Scarsdale, Ed Logie at Edison Tech in Mount Vernon, Ralph Friedgen at Iona Prep in New Rochelle, Bill Wilson at Greenwich, Carl Schilling at Pelham, Bob Loeffler at Alexander Hamilton in Elmsford, Sal Del Mastro at Greenburgh, Ward Jones at Dobbs Ferry, Lou Anderson at Peekskill, Milt Bjornstad at Irvington, Nat Machlowitz at Washington Irving in Tarrytown, Bill Rowers at Briarcliff, Bill Muir at Hastings, Ed Gorman at North Tarrytown, Jim Dilley at Ossining and Dan Matthai at Bronxville.

PERCENTAGES ARE AGAINST DODGERS

Brooks Must Win Nearly Every Remaining Game Even If Cards Break Even

By The Associated Press

Ferdinand the Figger Filbert popped out of his hole today, right smack into the National League lawn party, and threw such a scare into the folks in Brooklyn they all but leaped over the garden wall.

Ferdinand the Filbert, in case you've forgotten him, is the little guy with an adding machine for a head and a percentage table for a heart, and when he starts counting over you—well, pal, it may not be deadly, but it's no vitamin tablet.

And the way Ferdie has it figured out right now, what with the St. Louis Cardinals two games in front of the Bums and moving right along, the layouts looks tougher for the Daffiness Boys than the steaks they used to munch about when they were doing their Spring training stuff in Havana.

Brooks Hit Hard

Naturally, you'll point out that the Brooklyns broke out of their hitting slump yesterday like a dimpled dowager trying to get into a debutante's size 12. They turned loose a 19-hit bombardment that tore the feeble Pittsburgh Pirates apart, 10—3, in a game marked by a brawl in the stands among some fans, a couple of ushers and Dixie Walker and Mickey Owen. No one was "bolted."

But the Cards bowled over Boston's not-so-Braves, 6—2, at the same time and are still in there winning.

And those festivities caused Ferdinand to point out that if the Cardinals should even lose four of their remaining nine games, the Dodgers would have to take nine of 11 to win. Or, the Cards can even go under the .500 mark—say win four and lose five—and in that case, the Gowanus Gallants would have to grab eight and lose only three. And if the sons of St. Louis should fall completely apart and drop six out of nine, Durocher's dearlings still would need seven of 11 to come home on the bandwagon.

However, the Dodgers are still better than a hundred-to-one shot. Certainly, the manner in which they came back after their two days in drydock for repairs did them no harm.

It is true they didn't look at any pitching that might be called classy, but they were swinging as though a Cardinal face was painted on every ball. Dolph Camilli connected for two homers and two singles and knocked five runs in for the brass ring job and every one in the lineup collected at least one hit during the afternoon to back up Whit Wyatt's steady elbowing.

White Wins For Cards

Meanwhile, the Cards combed Jim Tobin for only nine hits, but they put five of them together for a winning four-run rally in the sixth.

Ernie White didn't need much to work on, and for a guy who's been walking lately about a sore arm, the southpaw looked about as injured as Whirlaway.

The pitching job of the day, however, was turned in by Marv Breuer in twirling the New York Yankees to a 3—1 win over the Detroit Tigers. For seven innings he had a no-hitter and he wound up by giving up only two for the afternoon.

Oom Paul Derringer also tossed a better-than-bad job with a four-hitter that gave the Cincinnati Reds a 3-1 decision over the Giants.

Just in case you're interested, the Chicago Cubs climbed over the Pirate's into the National League's fifth place by splitting a twin bill with the Phillies, losing the first, 3—1, to Johnny Podgajny and taking the nightcap, 4—1, behind Hirshberg.

Johny Niggeling whitewashed the Boston Red Sox with seven hits for a 3—0 St. Louis Browns' victory. Jimmy Bagby tossed a five hitter for his 16th win as the Indians beat the Senators, 5—1, and the Philadelphia Athletics trounced the Chicago White Sox, 4—2.

BELLOWS ATHLETICS HEAD WILL TEACH AT CORTLAND

State Physical Education School, His Alma Mater, Offers Him Position After Losing Athletic Director To State Bureau In Albany; Smith Takes Over

William Axtell, director of athletics at Bellows High School, has left Mamaroneck to accept a position as head of the physical fitness program at the Cortland (N. Y.) State Physical Education School it was announced today by James Jackson, president of the Board of Education. The Board is awaiting official notice of his resignation.

COACH BILL AXTELL

COACH HOWARD SMITH

Axtell, a graduate of Cortland, started his new duties Monday. His place as athletic director at Bellows will be filled temporarily by Coach Howard Smith, new football and track mentor, until plans for obtaining another coach can be completed, Mr. Jackson stated.

Came Here In 1937

The wiry, red-haired East End coach, who came to Mamaroneck in the Fall of 1937, received his new position, which is coordinated with the State War Defense Council program, as a result of the departure of Francis Moench, director of physical education and athletics at Cortland, for a position as head of the State Physical Education Bureau at Albany. Moench succeeds Hiram Jones, who has left for Washington to head up the national physical fitness programs.

Preparing young men for any emergencies in battle will be Mr. Axtell's prime duty. He will first condition them through a planned program of calisthenics and follow this with instruction in commando tactics and other practices connected with combat work.

Proving Ground For State

The physical fitness program at Cortland, according to Mr. Axtell, is a proving ground for al state high schools. The program is planned at the State Physical Education Bureau in Albany, then tested at Cortland where prospective physical education teachers are trained.

Mr. Axtell compiled an outstanding record in baseball and basketball, his quintet winning the Little Three (Bellows, Harrison, and Rye) title four out of five years. Bellows' 1938 record was 11 wins and eight losses, followed by 11 and five in 1939, 12 and four in 1940, 13 and six in 1941, and 11 and six in 1942.

14 Straight For Nine

In his first year as baseball coach in the Spring of 1938, Axtell's nine won 14 straight games without a defeat behind the sensational mound work of Eddie Zelinka. The following year Bellows won nine and lost five. In 1941, the record was 10 and four, while last Spring the Panthers won 12 games and lost only four.

The departing coach also tried his hand at football in 1937 and 1938, the records being two wins, four losses, and one tie in '37 and one win, four losses, and two ties in '38. He also coached track in 1938, the Panthers winning three and losing the same number that year.

He is a native of Waverly, N. Y. In addition to Cortland, he also attended Cornell University and Ithaca College, receiving a B.S. degree at the latter institution.

LATEST REPORTS ON OTHER CLUBS THROUGH COUNTY

The Greenburgh Gophers, originally scheduled to play their opening football game against Bellows on their home field on Hillside Avenue, will not be able to play host to the Panthers since the gridiron is now in repair. . . This gives the squad of Coach Sal Del Mastro only two home games thus far, although more title are being sought. . . . Hastings will have one of the biggest lines in the county this season, with a good supply of six footers of from 175 to 205 pounds. . . . At center will be Jerry Bradley, six feet two and 210 pounds. . . . Bill Marquet, a lineman at Dobbs Ferry High last year, has transferred to Hastings and is slated for a starting berth at one of the tackles. . . Forming the backbone of the Pleasantville High School football team this year are George Roberts and Bill Lovelett, backs; John Sullivan, tackle; and Bob Hagen, end. . . . Pleasantville opens its season at Peekskill High School a week from Saturday. . . . Matthew Davidson, former coach of the Washington Irving Authors (named after the famous novelist), is now a lieutenant in the Army Air Corps.

Only four of the 55 players who reported to Coach Art Castelli at Harrison are veterans from last year's team which trampled Bellows, 43—13. . . His chief problem is finding a capable center. . . . When Harrison meets Port Chester in the curtain-raiser on Oct. 3, two coaches who played on the same N. Y. U. football team for three years, Castelli and Silvio Soriano of Port Chester, will be across the field from each other for their respective teams.

RECS ARE VICTORS OVER RINKY DINKS

Wein's Bowlers Win By 3 To 0 In First Match Of Year At Larchmont Rec

The 1942-43 bowling season officially opened in local circles last night when the Larchmont Recreation alleys staged the opening match of the Community League.

Charlie Wein's Recs started out on the right foot by handing the Rinky Dinks, captained by Walt Ferdon, a 3 to 0 whitewashing. Only in the last game did the losers come near the Recs, the scores being 859 to 829. High scoring individual honors went to Simpson of the Recs, who rolled 248 in his first game.

The summaries:

	Recs (3)			
Weeks	137	189	177	503
Simpson	248	152	178	578
Alonzo	149	211	167	528
Picker	131	135	183	449
Wein	148	192	154	494
	804	879	859	2542
Rinky Dinks (0)				
McMillan	131	199	173	503
Saporito	165	149	155	469
Allen	134	118	138	390
Decicco	167	174	170	511
Ferdon	137	158	193	488
	734	798	829	2361

OTHER SPORTS ON PAGE ELEVEN

...with the Latest NEWS from ALL War Fronts!

THE MIGHTY DRAMA of a world at war, with our own nation menaced now as never before, makes the role of your daily newspaper doubly important. It is called upon to render a wartime news and information service of unsurpassed speed, accuracy and completeness.

Swiftly, it gathers the news you need from every fighting front and from every corner of the earth! Organizes it into gripping news stories! Dramatizes with striking pictures of headlined events and persons! Appraises each major topic with fearless editorials! Covers every newsworthy angle of the community's life! Treats each phase of the family's newspaper needs! Answers a host of wartime questions for each reader! And, delivers all this to your front door by trained carrier.

As a patriotic American, you best can play your part in winning this war, if you watch your daily newspaper for significant events at home and abroad, for expert comment on what they mean to you, and for practical suggestions as to how each citizen can help speed Victory!

In War, As Never Before, It's the Newspaper Everyone Wants

THE DAILY TIMES

FOR STRETCH DRIVE - By Jack Sords

Heat Hinders Progress Of Mamaroneck, Bellows Grid Squads

Rod & Gun

—By—
FRED KISTINGER

Duck Season To Be Longer This Year

More ducks, longer season. With Fall's flight expected to be the best in more than a decade, the government has announced this welcome news for wildfowlers. We had previously brought this to the attention of our readers. The duck hunting season gets under way in the northern zone of the State on Sept. 26, and will continue for 70 days this year instead of 60 days as in 1941 . Hunting hours will extend from sunrise to sunset, instead of from sunrise to 4 P. M. as formerly, and daily bag limits remain at ten in the aggregate. These regulations, in our opinion, are all that could be expected and offer sufficient privileges to satisfy any reasonable sportsman. They dispose of such wild rumors as the report that duck shooting would be banned completely by the government because of the war.

Sportsmen Asked To Save Duck Down And Feathers

We have at hand an appeal from Ducks Unlimited. This splendid organization urges sportsmen to save all down and feathers, particularly small body ones of wild ducks and geese bagged this hunting season, as an emergency measure and reserve against a growing scarcity of commercial eider down. The down normally imported, is used to line high altitude aviators' garments and sleeping bags for troops in Alaska and other cold regions. Imports now have been curtailed by the war and all available supplies frozen by WPB order. Government contractors declare that ordinary wild waterfowl down usually thrown away is an excellent substitute, but legally unobtainable except through cooperation of sportsmen during the hunting season. It is estimated that the seasonal bag of waterfowl would provide enough down and feathers for 300,000 aviators' pants and parkas, more than 150,000 sleeping bags, or 500,000 sub-zero down jackets for service men and civilians alike. All duck and geese feathers that are less than 2½ inches in length and are plucked dry can be utilized.

Sportsmen are urged to donate their feathers and address shipment to Ducks Unlimited, 83 Columbia Street, Seattle, Wash. Name and address of donor and 'Waterfowl Feathers" should be written on package. Donations of the feathers are to serve the double-barrelled purpose of aiding both the war effort and waterfowl conservation. Manufacturers have agreed to pay market prices for the material and the entire proceeds wil be turned over to the establishment of waterfowl refuges. This is not asking too much in view of the fact that Ducks Unlimited has been doing such magnificent work in aiding in the increase of the duck population. At the same time you will be doing your bit for the war effort. It is to be hoped that the sporting wildfowlers of this community will assist in a program of this nature. We trust, also, that this matter will be given the attention of the Larchmont-Mamaroneck Sportsmens' Club so that impetus will be added to it.

We have further good news from the office of Arthur W Bromley, who is the manager of the Conservation Department's lower Hudson district. He calles attention to the hunters regarding the nearby upland game areas. The Department will reopen fourteen co-operative game management areas of farm and upland game lands this Fall. Nearest to the Metropolitan zone will be three areas including more than 27,000 acres in the lower Hudson district. These are the Putnam County area near Carmel, the Orange County area west of Newburgh and the Ulster County area, north of New Paltz. Use of these areas will be continued on the permit system, which will limit the amount and intensity of hunting to the available territory as well as to the harvestable crop of game. It should be particularly noted, however, that these areas will not be open to hunting before noon on Oct. 19, nothwithstanding that fact that the season on waterfowl, woodcock, and grouse will open before that date in counties of the lower Hudson district.

Black Bass Fishing Now At Peak

The fresh water angler now finds the best of the black bass fishing geting under way. The waters of the lakes and reservoirs are starting to cool off and with this condition the big lunkers are working into the shallows of the coves and points during the early evening. This, of course, is indeed a boon since fishermen are now obliged to do their fishing from the shores only. The bronze backs are hitting at plugs, dry and wet flies and all sorts of live bait with equal relish. The pan fish in the perch and bullhead class are also striking eagerly and you have little trouble in catching a good-sized panfull. For the local salt waterite, we can say that the striped bass fishing is also improving with cooler weather. With this species in our Sound waters are blackfish, flounders, butterfish, weakfish and a smattering of small snappers. The first of the succulent tommycods have also moved into the bays and creeks. The deep water angler who sails out of Freeport is now experiencing fine tuna fishing along with a fine run of mackerel and bonito. For the bottom angler, there are seabass, porgies and fluke in abundance. This week-end, weather permitting, should see lots of anglers afloat. We wish you good luck.

Spur 5¢
THE COLA DRINK
WITH CANADA DRY QUALITY

TIGER SESSION IS CONFINED TO LIGHT SIGNAL DRILL WORK

Curtin Uses Palmieri, Pesce, Rodriquez, And Parker In His A Backfield; Gibbon Being Groomed As No. 1 Passer; Fuller Works Out Again, May Join Squad

Another day of intense heat caused Clare Curtin to slow up his practice session at Manchester Field yesterday and the Mamaroneck gridders, clad only in shorts and football shoes, confined their work to signal drills and punting and passing sessions.

Curtin has just about decided on Tom Gibbon as his No. 1 passer, with Calvin Palmieri as an alternate. Gibbon, who is also showing promise as a hard runner, is vying with Palmieri for the starting tailback berth. It's a tossup as to which boy will be in the starting lineup when the Orange faces Bellows on Oct. 3.

Several boys showed up well in the punting drill, but it is expected that Palmieri will bear most of the kicking burden. When Palmieri isn't in there, Jim Rodriquez will drop back from his quarterback slot and take care of these duties . Other players who may see some punting action are Skip O'Rourke, Joe Siano, and Bill Rappaport.

The signal drill found the Tigers running through about seven pass plays and a dozen running plays which will form the nucleus of Mamaroneck's offensive.

Curtin's first backfield yesterday consisted of Palmieri, Rodriquez, Joe Pesce, and Tom Parker. The B backs were Skip O'Rourke, Tom Gibon, Tony Castiglia, and Footsie Gironda. Bud Liebenguth, Johnny Guadagnolo, and Tommy Ricci were also used in the drill.

Siano Missing From Drill

The first line had Ehret and Brennan at end, Turco and Rappaport at tackle, O'Brien and Soriano at guard, and Romanek at center. Linemen Joe Siano and Silvio Cananico were nursing slight injuries and did not take part in the drill. Harold Sauer, a regular guard last year, reported yesterday for the first time.

Artie Fuller was again working out on the sidelines. The ace Tiger back, if he succeeds in throwing off his ineligibility, will be a big help to the Mamaroneck cause.

Dr. Edward Storey, former Tiger coach and now physical education director for the Mamaroneck schools, was on the field giving pointers on the art of punting.

An interested spectator for the past few days has been the new principal, Mr. McLean.

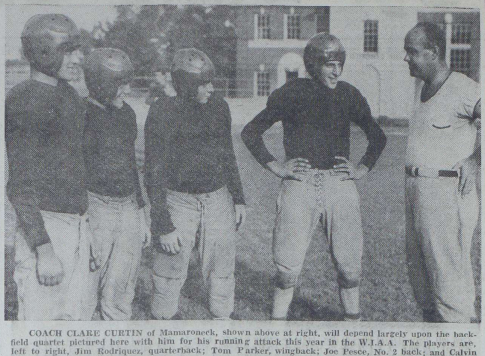

COACH CLARE CURTIN of Mamaroneck, shown above at right, will depend largely upon the backfield quartet pictured here with him for his running attack this year in the W.I.A.A. The players are, left to right, Jim Rodriquez, quarterback; Tom Parker, wingback; Joe Pesce, No. 2 back; and Calvin Palmieri, tailback.

DAILY TIMES LOOP ANNOUNCES TEAMS

Six Of Eight Bowling Entries Already Have Sponsors As Opener Nears

The personnel of the eight teams which will compete in The Daily Times Bowling League which gets under way next Tuesday evening at St. Thomas's was announced yesterday by Len Grosso, alley manager.

The Equippers, last year's champions and sponsored by Earl Fisher, will have on their roster Witmer Russell, Chet Russell, John Mahoney, Marty Fader, Earl Fisher, and Ron McDonald.

The Happiness Laundry will sponsor the Happy Boys, whose roster includes Bill Rickert, Lou Pekrul, Johny Smirge, Lou Fitzner, Rev. T. O. Posselt and Charlie Hildi.

The Higher Standards will be sponsored by Cappus Pharmacy. Their roster includes Joe Canini, league president, Charlie Lanza, Sam Giannunzio, Bill Celestino, and Joe Risoli.

Mamaroneck Supply Company will sponsor the Supplymen's team made up of Joe Schuck, Jim Demario, Steve Gedney, Hal Pinney, and Art Lambrishano.

The Grillmen will be sponsored by Cupsie's Bar and Grill and will be comprised of George Supo, Ora Spencer, Joe O'Neil, Jim Cameron, Bill Rock, and Al Walters.

Alan Butcher's team, composed of himself, Charlie Schlierer, Joe Minnerly, Art Yerdon, and Ed Rindfleish, does not yet have a sponsor. The same is true of Lou Preston's team, composed of himself, Paul Fraas, George Studwell, Bill May, and Chick Conti.

The season schedule will be announced in Saturday's paper.

CARDINALS INCREASE LEAD AS BUMS KEEP ON LOSING

By The Associated Press

Well, children, it looks like you can patch up what's left of the tires on the family bus and head for old St. Loo for your World Series fun, and from what's been going on here lately it is no longer so much the Cardinals winning as the Dodgers losing the National League flag.

For, if ever a club looked like it had folded up, the Dodgers from Flatbush did just that yesterday in dropping a 3—2 decision to the Pittsburgh Pirates for their sixth setback in seven games.

What made the Bums seem all the more pathetic was the way the Cards kept right on fighting in Boston and finally won out, 6—4, with a five-run blast in the ninth, to go three games in front in the pennant parade.

At the same instant as the guys from St. Louis were finally getting to Al Javery—after being muffled with five hits for eight frames—three Dodgers were walking meekly up to the plate at Ebbets Field for their ninth-inning "licks" and being retired in order with no more fight than you'll find in a slightly dead chicken.

What's more, needing only one run to tie, Leo the Lip Durocher hardly looked the part of the great master mind in letting Pitcher Max Macon bat for himself to start the inning off. Up to that point, Max hadn't hit a ball out of the infield all afternoon, and he kept his record intact by popping to the catcher.

The net result of these proceedings was to put the Cards in a spot where only a major catastrophe, like the fall of the Bank of England, can keep the Redbirds out of the senior circuit championship, climaxing one of the sturdiest uphill fights in years. For, not only were they three games in front with only eight to go, but two of these games were on the important "losing side" in the records.

At the moment, as the Cards headed West to pick up against the Cubs Saturday and the Dodgers tangled with the Phillies today, here was the picture:

	W	L	To Play
Cardinals	99	47	8
Dodgers	95	49	10

Indiana Tens Show Best Softball Form

DETROIT, (AP).—Softball in the Indiana manner is making itself felt again in the tournament for national championships.

Two Hoosier tens, the Bendix Brakes of South Bend and the Zollner Pistons of Fort Wayne, boasted two victories each today at the start of the third day's play of the Amateur Softball Association of America.

The South Benders, defending champions who won the inaugural game Wednesday night, beat the Briggs Bombers of Detroit, 4 to 1, yesterday while Fort Wayne blanked two foes—Baltimore, 7 to 0, and Roanoke Rapids, N. C., 1 to 0.

TAVERNMEN DOWN FRESH PAKS, 3-0

Masto's Club, Led By Johnny Guadagnolo's 202, Wins Easily At Rec

Joe Masto's Tavernmen applied the whitewash brush last night at Larchmont Recreation, the victims being Herman Knief's Fresh Paks by a score of 3 to 0.

The match was far from close, with Masto's club being 148 pins to the good when they called it an evening. Highest individual score was Johnny Guadagnolo's 202 in his second game.

Tavernmen (3)				
W. Carey		128	194	322
Conte	189			189
Elliott	179	170	165	514
Masto	190	169	190	549
Guadagnolo	171	202	187	560
Verny	175	167	180	522
	904	836	916	2656
Fresh Paks (0)				
MacPhail	190	153	200	543
Seacord	146	154		300
Viosoni		154	163	317
Knief	148			148
Faillace	148	151	155	454
Fardette	196	171	148	522
	828	790	890	2508

POLICE TEAM WINS

The Police Department hopped all over Leo Heithaus at Harbor Island yesterday and the result was an easy 16 to 3, softball victory over the Happiness Boys. Joe McNamara, hurling for the Police, held the losers to a half dozen safeties.

Movie Timetable

TODAY

PLAYHOUSE, Mamaroneck —"Crossroads" at 3:45 and 8:45. "Friendly Enemies' at 2:10, 7:00, 10:10.

PLAYHOUSE, Larchmont — "Crossroads" at 2:35, 7:35, 9:35.

LOEW'S, New Rochelle — "Eagle Squadron" at 1:35, 5:15, 9:00. "Miss Annie Rooney" at 3:30, 7:10, 10:50.

PROCTOR'S, New Rochelle— "Pied Piper" at 1:00, 3:50, 6:40, 9:30. "Just Off Broadway" at 2:30, 5:20, 8:10, 10:45.

CAPITOL, Port Chester — "Mrs. Miniver" at 1:30, 4:11, 6:52, 9:33.

BILTMORE, Harrison—"Her Cardboard Lover" at 3:50, 7:00, 10:15. "It Happened In Flatbush" at 2:30 and 8:55.

HARD SCRIMMAGE PLANNED FOR EAST ENDERS TODAY

Coach Howard Smith Still Undecided About His Starting Line; Russell Shifted Back To Center Position; Bonelli, Nask, N. Ottmann, Dolan Form "A" Backfield

Coach Howard Smith of Bellows confined his practice session yesterday to signal drills due to the hot weather, but he has planned a regular scrimmage for today, with yard sticks and all the trimmings.

Smith is still shifting his men around in an effort to find a winning combination before the opening game of the season with the Greenburgh Gophers at Daniel Warren Field a week from tomorrow.

On the A team yesterday were Gene Bonelli, Eddie Dolan, Norm Ottmann, and Frank Nask, and it looks very much as though this will be Smith's starting backfield combination.

Line Undecided

The line, however, is far from decided. Bob Martensen and Jim Murphy look like fixtures at the flanks, but Dave Russell, after a brief stay at guard, was shifted back to center yesterday, with Bill Hornidge holding down the pivot post on the B team. Smith had Bill Corrigan and Dan Magrino at the guards yesterday, and Tillio Santangelo, a converted back, and Ray Morris, at the tackle slots.

The B team had John Hilpl and Dick Carpenter at the ends, Hugh Latimer and Pierre Coutard at the tackles, Dick Cole and Asa Lawrence at the guards, and Hornidge at center. The backfield consisted of Bob Smith, Dick Ottmann, Jack Gedney, and John Gironda.

Bob Martensen, former Rye High School end, continues to show form in punting and is expected to drop back from his line position to handle a great deal of the kicking duties.

Sports Calendar

TODAY
Bowling

Community League, Larchmont Recreation at 8:15 P. M. Clippers vs. Jolly Five.

TOMORROW
Yacht Racing

Special regatta for all classes off Larchmont Breakwater at 2 P. M. Sponsored by Horseshoe Harbor Yacht Club.

SUNDAY
Yacht Racing

Y. R. A. championship regatta off Great Captain's Island, Greenwich, at 1 P. M. Sponsored by Indian Harbor Yacht Club.

KEEP ON BUYING WAR BONDS AND STAMPS!

Ditman's
Saturday's SPECIAL
FIRST QUALITY SILK KAYSER HOSIERY 99c
value $1.35
232 Mam'k. Ave.
Mam'k 2586

New York TO-NIGHT

HELD OVER 4th BIG WEEK
Clark GABLE • Lana TURNER
"SOMEWHERE I'LL FIND YOU"
CAPITOL B'WAY & 51st St.

BILTMORE
HARRISON N. Y. TEL PARK 1919
Mat. Daily Exc. Sun. All Seats 11c
Today and Saturday
"HER CARDBOARD LOVER"
plus
"It Happened In Flatbush"
Chapter 2 "Perils of Nyoka"

OLNEY Stage Plays Close Tomorrow Evening, Sept. 19
The season's smartest song-and-dance show
"HEELS TOGETHER"
A new Musical Comedy
With a company of Top-Notch Singers and Dancers including
JOAN ROBERTS DONALD BURR LEE DIXON RUBY MERCER
Tel. Scarsdale 4100
Eves.—$1.10-$1.65-$2.20
Matinees
Wed. & Sat.—55c-83c-$1.10
SCARSDALE THEATRE

MAIN FEATURE PRESENTED ABOUT 9 P.M. (Except Saturday)

LOEW'S
THIS IS SALUTE TO OUR HEROES MONTH
BUY A WAR BOND For Immediate Delivery at LOEW'S!
NOW
MEN WITH WINGS! WOMEN OF WAR!
EAGLE SQUADRON
with Robert STACK · Diana BARRYMORE
and the Flying Heroes Of the EAGLE SQUADRON!
PLUS SHIRLEY TEMPLE as 'MISS ANNIE ROONEY'
NEWS OF THE DAY

EMBASSY PORT CHESTER
Last Times Today
Fred Astaire, Ginger Rogers in
"TOP HAT"
plus
"SUNDAY PUNCH"

CAPITOL
PORT CHESTER 2440
STARTS TODAY!
The picture that tops the ten best of all time!
MRS. MINIVER
directed by Wm. Wyler and based on novel by Jan Struther...starring
Greer GARSON Walter PIDGEON
TERESA WRIGHT · DAME MAY WHITTY · RICHARD NEY

HEALTHFULLY AIR-CONDITIONED
RKO PROCTOR'S
NOW
"THE PIED PIPER"
MONTY WOOLLEY ANNE BAXTER
Plus
"JUST OFF BROADWAY"
LLOYD NOLAN • Marjorie WEAVER
September Salute to Our Heroes Month BUY BONDS HERE immediate delivery

Let Us File Your Saws
They will cut like new! All filing done by machine—more uniform and accurate work than by hand. Try this service — you will like it!
BAXTER'S
137 Mam'k. Ave.
Call Mam'k. 12

WALLER'S POST LODGE
Announces
NEW POLICY: Due to the tremendous crowds which we are unable to accommodate at our Saturday Night Floor Shows.
Our Spectacular Floor Shows Will Be Presented 3 Nights Weekly, FRIDAY, SATURDAY, SUNDAY
Beginning On Friday, September 18th!
AS USUAL, WE PRESENT OUR REGULAR THURSDAY NITE "JITTERBUG CONTEST" and
BARDU ALI AND HIS FAMOUS ORCHESTRA
"THE BAND THAT'S IN THE GROOVE"
PLAY NIGHTLY FOR DANCING
NEVER A COVER OR MUSIC CHARGE
WALLER'S POST LODGE
Boston Post Road, Larchmont Telephone LArchmont 2-0440

FINANCE YOUR USED CAR
with a low-cost bank loan. Finance repairs, too. Low interest rates. See us soon.
The COUNTY TRUST COMPANY
WHITE PLAINS MAMARONECK PLEASANTVILLE
SCARSDALE HARTSDALE HASTINGS-ON-HUDSON

PLAYHOUSE
Mamaroneck Phone 2200
TONIGHT — SATURDAY
HEDY LaMARR WILLIAM POWELL in 'CROSSROADS'
— ALSO —
"FRIENDLY ENEMIES"
with CHARLES RUGGLES CHARLES WINNINGER
Larchmont Phone Larchmont 2-3001
TONIGHT — SATURDAY
HEDY LaMARR WILLIAM POWELL in 'CROSSROADS'
"DIVIDE and CONQUER"
Special Short Subject
CARTOON
LATEST NEWS
BUY WAR BONDS—IMMEDIATE DELIVERY

PLAYHOUSE
Mamaroneck Phone 2200
Larchmont Phone Larchmont 2-3001
Free Movies For Bond Buyers During The Month Of September
EVERY PERSON BUYING A BOND WILL GET A FREE TICKET GOOD TILL THE END OF THIS MONTH
"Buy A Bond To Honor Every Mother's Son In Service"
How better to salute your man in service than to buy another War Bond—and tell him that you were thinking of him when you bought it? Those Bonds buy him the tools to lick the enemy—and maybe save HIS life!
Those safe, interest-paying pieces of paper are the bonds between you and your loved one at camp or at the front. His heart and soul are in the fight; your heart and money must be with him!
You Don't Have To Stand In Line At The Post Office Or Bank
LET US ISSUE YOUR BONDS
Here At The Theater
Any Time During The Day Or Evening
Sundays — Holidays

LEGAL

NOTICE OF SALE

SUPREME COURT: COUNTY OF WESTCHESTER. The Emigrant Industrial Savings Bank, Plaintiff against ELIZABETH JANE SMITH, et al, Defendants. Joseph H. Praetz, Plaintiff's Attorney, 51 Chambers Street, New York City.

Pursuant to Judgment of Foreclosure and Sale entered in the above entitled action on August 22nd, 1942, I will sell in one parcel at public auction in the Rotunda of the County Courthouse, No. 166 Main Street, City of White Plains, County of Westchester, State of New York, at 10:00 o'clock A. M. on October 21st, 1942, the premises directed by said judgment to be sold and briefly described as follows:

ALL that parcel of land with the buildings thereon in the Town of Mamaroneck, County of Westchester and State of New York, bounded and described as follows:—

BEGINNING at a point on the northwesterly side of Palmer Avenue (formerly Grove Avenue), distant eleven hundred (1100) feet southwesterly as measured along said northwesterly side of Palmer Avenue from the corner formed by the intersection of the southwesterly side of Weaver Street with said northwesterly side of Palmer Avenue; thence running North 41 degrees, 37 minutes, 30 seconds, West Two Hundred and twenty-five (225) feet to other land now or formerly of Elizabeth Jane Smith; thence running South 48 degrees, 22 minutes, 30 seconds, West parallel with said northwesterly side of Palmer Avenue and along said other land now or formerly of Elizabeth Jane Smith, two hundred and thirty and twenty-one one hundredths (230.21) feet to the northeasterly line of land now or formerly of Post Road Realty Corporation; thence running South 45 degrees, 33 minutes, 25 seconds, East along the northeasterly line of said last mentioned land, two hundred and twenty-five and fifty-three one-hundredths (225.53) feet to the northwesterly side of Palmer Avenue at a point distant thirteen hundred and fourteen and seventy-four one-hundredths (1314.74) feet southwesterly as measured along said northwesterly side of Palmer Avenue from the corner formed by the intersection of the southwesterly side of Weaver Street with said northwesterly side of Palmer Avenue; thence running North 48 degrees, 22 minutes, 30 seconds, East along said northwesterly side of Palmer Avenue to the point of beginning.

TOGETHER with all the right, title and interest of the grantor of, in and to Palmer (Grove) Avenue in front of and adjoining the premises above described to the center line thereof.

TOGETHER with all fixtures and articles of personal property, now or hereafter attached to, or used in connection with the premises, all of which are covered by this instrument.

SAID PREMISES being known as and by the Street No. 65 Palmer Avenue.

SAID PREMISES will be sold subject to any state of facts that an accurate survey would show and to Restrictive Covenants recorded in Liber 1903 of conveyances, page 407 and repeated in Liber 1969 of conveyances, page 338, and to Easements and Agreements recorded in Liber 1785 of conveyances, page 198, and in Liber 2563 of conveyances, page 328.

Dated, New York, August 31st, 1942.

(SGD.) LOWEN E. GINN, Referee

S 4-11-18-25 O 2-9 Ts6

U. S. PLANES RAID JAP SUPPLY BASE

Buna Suffers Smashing Blow; Battle Rages 32 Miles From Port Moresby

GENERAL MAC ARTHUR'S Headquarters, Australia, (AP).—While Australian troops battled Japanese forces in the New Guinea jungles only 32 miles air line from Port Moresby, American fighter planes struck a smashing blow yesterday at the enemy supply base at Buna, General MacArthur's Headquarters announced today.

Approximately 35,000 rounds of cannon and machinegun fire were loosed by the Allied raiders in a concentrated attack, destroying or damaging 15 landing barges and setting fires in supply dumps which were visible for 25 miles, a communique said.

The American airmen pounded Buna for 45 minutes, one of the attackers sweeping so low that his plane clipped off the top of a palm tree and gouged a large section from a wing but the pilot brought his plane home safely.

The returning pilots said they started fires which sent flame and smoke swirling up 2,000 feet in this attack, which followed a 26-ton Allied bomb attack last Saturday on the Japanese air base at Buna.

The assault obviously was delivered with a view to relieving pressure on the Australian forces locked in combat with the Japanese near the Village of Ioribaiwa, on the southern slopes of the lofty Owen Stanley Mountains.

The fighting in that area, which the Japanese reached Wednesday after a swift eight-mile advance, apparently had abated somewhat in intensity, the Allied communique describing the action as sporadic.

A spokesman at Allied headquarters, however, said that both sides were busily maneuvering for position, and it appeared probable that the lull would be short-lived.

Australians were rpeorted countering Japanese tactics with their own flanking movements and infiltration and this was taken here to mean a stiffening of resistance against the invaders.

Many women run their cars just as they do their homes—on a budget. One sure way of getting the most for your money is to bring your car to us when service or repairs are needed. Courteous service—lowest prices—quality work considered.

WARMING'S
SERVICE CENTER
SOCONY FRIENDLY SERVICE
Mam'k. and Mt. Pleasant Aves.
Call Mamaroneck 172

For ingredients of purest, finest quality, to make 12 to 18 corn muffins of finest flavor, use

FLAKORN
CORN MUFFIN MIX

RADIO DIAL

600 700 800 900 1000 1100 1200 1300
WEAF WOR WJZ WABC WINS WFAS

TODAY'S DETAILED PROGRAMS

4:45 P. M.
WEAF—Widder Brown.
WJZ—Swing It.
WABC—Off The Record.
WFAS—Interlude.
4:55 P. M.
WJZ—News.
WFAS—Newscast.
5:00 P. M.
WEAF—A Girl Marries.
WJZ—Sea Hound.
WABC—Are You a Genius!
WFAS—Marching America
5:15 P. M.
WEAF—Portia Faces Life.
WJZ—Hop Harrigan.
WABC—Mother and Dad.
WFAS—Tea Dancing.
5:30 P. M.
WEAF—Just Plain Bill.
WOR—Superman.
WJZ—Jack Armstrong.
WABC—Landt Trio.
WFAS—Gaslight Harmonies
5:45 P. M.
WEAF—Front Page Farrell
WOR—News; Music.
WJZ—Secret City.
WABC—Ben Bernie.
WFAS—Know Your Red Cross; News.
6:00 P. M.
WEAF—Rad Hall.
WOR—Uncle Don.
WJZ—News; Music.
WABC—News.
WFAS—Sports.
6:10 P. M.
WABC—Eric Sevareid.
6:15 P. M.
WEAF—George Putnam.
WJZ—Sports, Joe Hasel.
WABC—Hedda Hopper.
WFAS—Behind the News.
6:30 P. M.
WEAF—Canteen Girl.
WJZ—Herth Trio.
WOR—News, Frank Singiser.
WABC—Frank Parker.
WFAS—Music from Rink.
6:45 P. M.
WEAF—Bill Stern, sports.
WOR—Here's Morgan.
WJZ—Lowell Thomas.
7:00 P. M.
WEAF—Waring Orch.
WOR—Sports, Stan Lomax
WJZ—Scramble.
WABC—Amos 'n' Andy.
7:15 P. M.
WEAF—News.
WOR—Arthur Hale.
WABC—The World Today.
7:30 P. M.
WEAF—Senator Taft.
WOR—Red Ryder.
WJZ—Lone Ranger.
WABC—Report to the Nation.
7:45 P. M.
WEAF—H. V. Kaltenborn.
8:00 P. M.
WEAF—Lucille Manners.
WOR—Cal Tinney.
WJZ—Earl Godwin, news
WABC—Kate Smith Hour.
8:15 P. M.
WOR—Brown Orch.
WJZ—Sketch.
8:30 P. M.
WEAF—Information Please
WJZ—Good Old Days.
WOR—Musical.
8:55 P. M.
WABC—Cecil Brown.
9:00 P. M.
WEAF—Frank Munn, tenor
WOR—Gabriel Heatter.
WJZ—Gang Busters.
WABC—Playhouse.
9:15 P. M.
WOR—Red Barber.
9:30 P. M.
WEAF—Plantation Party.
WOR—Double or Nothing.
WJZ—Dinah Shore.
WABC—That Brewster Boy
9:45 P. M.
WJZ—Men of the Sea.
9:55 P. M.
WJZ—Comedy Team.
10:00 P. M.
WEAF—People Are Funny
WOR—News Analysis.
WJZ—Meet Your Navy.
WABC—Caravan, Variety.
10:15 P. M.
WOR—Wax Museum.
10:30 P. M.
WEAF—Tent Show.
WOR—Paul Schubert.
WJZ—Men, Machines and Victory.
10:45 P. M.
WJZ—Freddie Stewart.
WOR—Byrne Orch.
11:00 P. M.
WEAF—News; Music.
WOR—News; Music.
WABC—Mark Hawley.
WJZ—News; Dept. Store News.
11:10 P. M.
WABC—Wm. L. Shirer.
11:15 P. M.
WOR—Talk; News.
WJZ—Dance Music.
WABC—Dance Music.
11:30 P. M.
WEAF—Songs Variety.
12:00 MID.
WEAF—News; Dance Music.
WJZ—News; Dance Music.
WABC—News; Dance Music

Myron Taylor Back As Vatican Envoy

NEW YORK (AP).—The return of Myron C. Taylor to the Vatican to resume his post as President Roosevelt's personal envoy stirred speculation today in world capitals—Berlin particularly—over the significance of the move at this time.

Secretary of State Hull's disclosure yesterday that Taylor was going back to the Vatican for a limited stay was followed by a Berlin broadcast quoting a trans-ocean correspondent at Vatican City as saying the envoy was rumored to be carrying a personal letter from Mr. Roosevelt to Pope Pius. The German account said Taylor arrived at Rome airport last night frm Barcelona.

Church Club Holds Supper On Sunday

A "Cover Dish" supper will be held Sunday at 6:30 P. M. at St. Thomas's Episcopal Church by the Young People's Club at which John Corfield, teacher of English at F. E. Bellows High School, will take over his duties as head of the organization.

Mr. Corfield will replace the Rev. Richard Wamlsey, who will leave St. Thomas's on Oct. 1 for an assignment at Pawling, N .Y.

The Young People's Club plans to hold regular meetings every Sunday evening.

KEEP ON BUYING WAR BONDS AND STAMPS!

Here's the graham cracker that pleases *both* Mother and youngsters. Make it a pantry staple. You'll find the same tempting qualities in *every* biscuit carrying the red Nabisco seal that you enjoy in Nabisco Graham Crackers.

Baked by NABISCO • NATIONAL BISCUIT COMPANY

— 31 Years Experience —

GET SOME SERVICE IN YOUR KITCHEN

Hundreds of women wear themselves out in their kitchens—because of poor arrangement—faulty plumbing, lack of hot water. We can help you get some SERVICE in your kitchen.

Always phone when stoppage—flooding—or leaks occur. Estimates cheerfully given on plumbing or heating needs. No obligation.

FRED BECKLEY
Est. 1910
PLUMBING AND HEATING
79 POST ROAD, LARCHMONT
TELEPHONE 2-0478

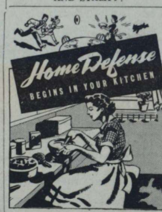

Every kitchen is a defense plant. Wholesome foods nourish the strength necessary for production battles. Here delicious, energy-building Vitafied Comet Rice plays its full part. Buy some today.

Yes Our Laundry Work Is Modestly Priced

Not a day passes but that some new friend and customer remarks about the modest cost of her laundry bundle. Whether yours is a small or large family, you'll find it's not difficult to fit our service into your household budget. We'd welcome an opportunity to do just one trial bundle so you can compare our expert service and low prices with others.

No connection with any other laundry or with any of similar name.

Mamaroneck INDIVIDUAL Laundry, Inc.
MAMARONECK AVE. & NEW ST.
PHONE 2840

B. ALTMAN & CO.

the curl crown goes to college . . . the wonderfully successful hair-do by Charles of the Ritz has been a favorite with our bright young customers all summer long. Now, before you go back to school and college, come in and let us give you one. Start your year with that casual, well-groomed look.

COLLEGE CURL CROWN HAIRCUT	1.50
PERMANENTS	12.50 to 20.00

Charles of the Ritz Beauty Salon

MAMAROWECK AVENUE, WHITE PLAINS—TELEPHONE WHITE PLAINS 9800

UNINCORPORATED DEFENSE

(Continued from Page One)

thing for defense, but have not the time to do work regularly. It does not take long and this is a chance to really contribute something of importance to the community as a whole. Remember—this is the only way in which we can build up a reserve of plasma for our own use. Ask your family and friends to join you in contributing.

NEW HOME NURSING COURSE

It is hoped that the new course in Home Nursing, to be given by Mrs. Harry Hampton at the Chatsworth Avenue School, will be able to start the first or second week in October. A class of 20 or 22 is needed, and as yet there are not that many. All those who wish to take this course are requested to call or write the American Red Cross Headquarters, 1953 Palmer Avenue, La. 2-3443, to register. If there is a large neough registration to warrant it a course will also be given in the Murray Avenue School.

INSTRUCTORS NEEDED

The American Red Cross needs registered nurses as instructors for their courses. Any registered nurse who is willing to contribute one or two mornings a week should call American Red Cross Headquarters, 1953 Palmer Avenue, La. 2-3443 for further information.

GAS IDENTIFICATION SETS

The Northam Warren Corp., Stamford, Conn. is offering gas identification sets for sale to the public for $1.25 a set, prepaid. In the set are five harmless, simulated war gases; mustard, phosgene, chlorpicrin, Lewisite, and tear gas. Each bottle is labelled with the name, army symbol, and a memory aid for identification.

Any one or any group wishing to purchase one of these sets should write the Northam Warren Corp., Stamford, Conn. and order "gas identification set, D.C., (simulated war gas)". Check or money order should accompany your order. Individual gases can be replaced for 25 cents apiece.

AIR RAID ORDERS

In case of an air raid or blackout no audible signal is to be given by fire whistles, sirens or other means prior to the receipt of the red or practice red signal. Some communities have been using this means to call their workers, but these methods are to be stopped on orders from White Plains Headquarters.

NURSES' AID COURSES

Anyone wishing to join a nurses' aid class is asked to write Mrs. John J. Goldsmith at the Office of Civilian Protection, 11 Edgewood Avenue, or call American Red Cross Headquarters, La. 2-3443. The next course will start in the mid-winter as the course which starts next week has a full registration.

Contribute Your Blood For Yourself and Others.

Ditman's
Saturday's SPECIAL
FIRST QUALITY SILK KAYSER HOSIERY 99c
value $1.35
232 Mam'k. Ave.
Mam'k 2586

Former Grid Star Divorces His Wife

RENO, NEV., (AP).—Mosely Taylor, former New York advertising executive and Navy aviator in the First World War, was granted a divorce yesterday from Mrs. Mary Elizabeth Read Taylor, listed in the New York and Boston social registers.

Taylor, who said he was a football player and member of the crew of the Harvard Class of 1918, charged his wife with extreme mental cruelty. They were married at Purchase, N. Y., Nov. 20, 1937 and have one child whose custody was granted Mrs. Taylor.

Call 1300
FOR
Prescriptions and Service
EMELIN'S
PHARMACY
127 MAMARONECK AVENUE

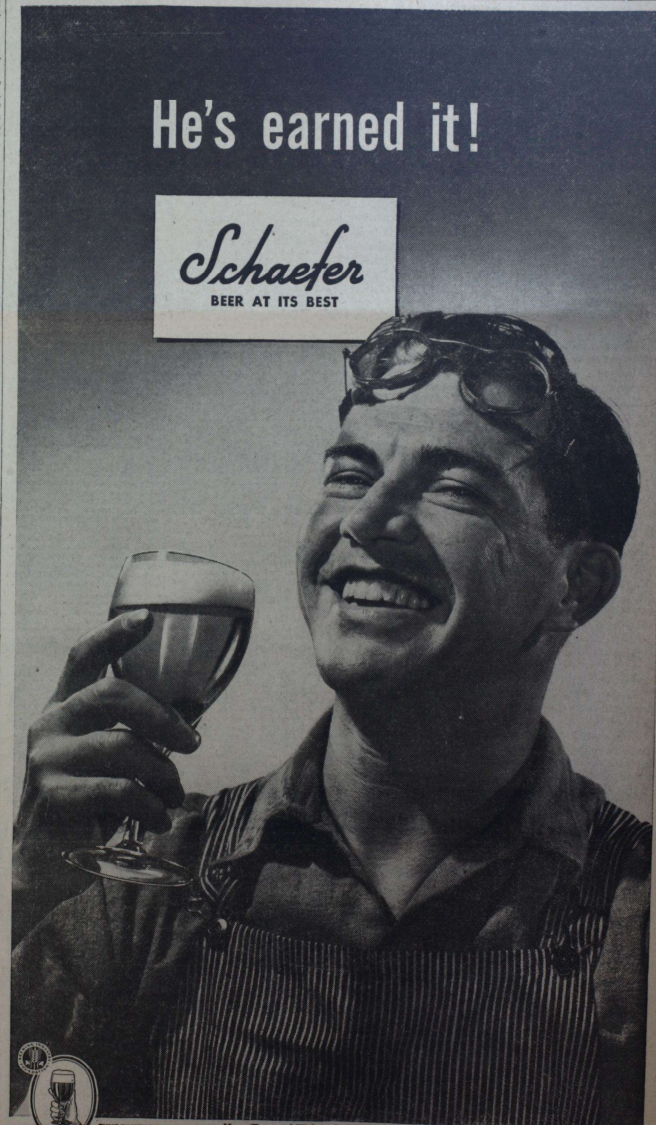

TUNE IN WEAF 7:30 P. M. *every Mon., Tues. and Wed. to the Schaefer Revue.* The F. & M. Schaefer Brewing Co., Mamaroneck, N. Y.

Coach Smith Sends Bellows Through Stiff 2-Hour Scrimmage

TALKING IT OVER

BY MASON GOULD

Orange Will Have Team Worthy Of School

In our opinion, Mamaroneck will put a football team on the field this year worthy of the school. This doesn't necessarily mean that it will be a world-beater. It probably won't be. But it will be a well drilled eleven, with plenty of hustle, and certainly doesn't figure to go down to any 59 to 6 defeats such as was the case last season.

Scores don't always indicate the true worth of a ball club, and even should the Tigers have a "losing" season in the won and lost column, we believe that Coach Clare Curtin's boys will give a good account of themselves in every engagement. George Brown, now a coach at Heidelberg College in Ohio, went through a season at Mamaroneck in which the Orange failed to win a single game, but that eleven was probably the best drilled, snappiest, and most deceptive of any club on the Hilltop in recent years.

Mamaroneck is in the peculiar position of being too small (in point of enrollment) for the W. I. A. A. and too big for Class B competition. The Tigers simply can't cope with the large squads turned out by White Plains and other schools in the circuit. But they do the best they can under the circumstances and more credit is due them than they have ever received.

Tigers Deserving Of Students' Support

Admittedly, the Orange, drugged by barren past seasons, was not overly enthusiastic under Coach Ed Rice last year. But this is another year, two new coaches hold the reins in the persons of Head Coach Clare Curtin and Line Coach Oscar Keebler, and the players' spirits are once again flaming. It remains for the student body to take up the slack, to stand behind this 1942 edition of the Orange, and not to count it out before the season has even begun.

Behind a good first line, Mamaroneck will have plenty of lethal power and deception in the backfield. A new find is Tom Gibbon, a tall, well-built Beverly Hills, Calif. lad, whose great passing arm has the school buzzing and Coach Curtin feeling much better than that first day when only 16 candidates turned out for the opening practice. Then there is Calvin Palmieri, a powerful runner and a good punter; Joe Pesce, who can do anything with the ball or without it; Jim Rodriquez, a good blocker and field general; Tom Parker, a little speed merchant whose shiftiness should prove deadly on reverse plays from his wingback position; and Skip O'Rourke, Tony Castiglia, Johnny Guadagnolo, and others upon whom Curtin is relying to spell the starters. Then there is Art Fuller, ace back of last year, whose ineligibility may soon be lifted.

Things are not so bad as the lethargic student body makes them out to be. The team doesn't need the needle. It's the students who should show some enthusiasm. And why? Because they've got something to shout about this year.

BLUNT-MURRAY FIGHT AT CENTER

Former Has Beaten Buddy Baer And Latter Is A Protege Of Col. Stoopnagle

Eddie Blunt, 210 pound giant of Corona, L. I., clashes with Lee Q. Murray, White Plains heavyweight in the feature bout of eight rounds Tuesday night at the Westchester County Center in White Plains.

Blunt holds victories over Buddy Baer, Abe Simon, and Tony Musto, and is rated among the first ten in the heavyweight division. He stopped Musto in shorter time than it took Champion Joe Louis.

Murray, now under the management of Joe Gould, is one of the most feared men in his division due to his punching ability. He packs a terrific right hand wallop and has knocked out among others Curtis Sheppard, Dee Amos, and Elza Thompson. The Thompson kayo was registered in the Garden and sports writers tabbed the bout one of the year's most exciting contests. Lee Q. is a protege of Col. Stoopnagle of radio fame.

Walter Stevens, promising Newark lightweight, meets Mike Bulick, Brooklyn deaf mute, in the semi-final of six rounds.

A special event of six rounds will bring together Mickey La Rosa, Brooklyn lightweight, and Pete Manchio of the East Side.

Four 4-rounders will complete the program. Promoter Joe McKenna has paired them as follows: Jerry La Starza of the Bronx vs. Eddie Smith of the West Side, Herbie Brydon of Newark vs. Bobby Williams of Baltimore, Henry Holt of Danbury vs. Frankie Wyatt of Brooklyn, and Abe Baltieri of the East Side vs. Jimmy Rinaldi of Long Island City.

Husband Divorces Katharine Hepburn

HARTFORD, Conn. (AP).—Katharine Hepburn, stage and screen actress, was divorced today by her husband, Ogden Ludlow, of Alexandria, Va., in Superior Court here.

Judge Patrick B. O'Sullivan rendered judgment for the plaintiff on the grounds of desertion.

LEAVE AND LEARN

KANSAS CITY, Mo. (AP).—Junior College students parked their motor cars where they always had, trotted happily off to classes. Then the industrious police not only installed no parking signs, but decorated each car with a ticket.

DOLAN AND BONELLI GALLOP TO QUICK "A" CLUB SCORES

Former Dashes 40 Yards On Reverse, Latter Goes 50 Yards Off Right Tackle; Practice Session Reveals A Lack Of Good Backfield Replacements To Spell Vets

One week from today at Daniel Warren School Coach Howard Smith will put his first Bellows football team on the field, and to show that he's not fooling about presenting a winning combination when the Panthers face Greenburgh, he sent his charges through an exhaustive two-hour scrimmage yesterday afternoon.

The "A" team backfield of Gene Bonelli, Eddie Dolan, Norm Ottmann, and Frank Nask scampered to two quick touchdowns at the start of the session, but when Coach Smith switched lines this quartet bogged down considerably, indicating quite a disparity in ability between the "A" and "B" lines.

Dolan, Bonelli Score

Dolan first went 40 yards to a score on a deceptive reverse play around the left side, and soon after Bonelli, cutting back beautifully over right tackle, veered to the right sideline and scampered 50 yards to another tally.

Only Dick Ottmann, blond southpaw whose brother has assured himself of a starting backfield berth, showed any ability at cracking through the "A" line, a source of worry to Smith since he'll need more than Ottmann to spell his starting backs.

Murphy Stands Out

The ends gave the Panther mentor something to cheer about yesterday, however, with Jim Murphy, who has never played at the flank before, showing marked ability at snaring passes. Bob Martensen also shone in this department and in coffin-corner kicking, as did Dick Carpenter on the defense.

The East Enders have lost the services of Shorty Geckler, a promising back, who has been forced to give up football in deference to afternoon work.

Smith's "A" team, in addition to the backfield already mentioned, had Dave Russell at center, Bill Corrigan and Dan Magrino at the guards, Tillio Santangelo and Ray Morris at the tackles, and Jim Murphy and Bob Martensen at the ends.

The "B" team lined up with Bill Hornidge at center, Asa Lawrence and Dick Cole at the guards, Al Herman and Pierre Coutard at the tackles, Dick Carpenter and Hugh Latimer at the ends, and Dick Ottmann, John Gironda, Bob Smith, and Jack Gedney in the backfield.

LATEST REPORTS ON OTHER CLUBS THROUGH COUNTY

New line coach at White Plains High School, where 85 candidates are working out daily, is Lew Newton, former director of athletics and coach at Ossining High. . . Coach Dave Buchanan has been drilling his Scarsdale squad extensively for several weeks for the Maroon's opening game against Pelham at Mount Vernon's Memorial Field on Oct. 9 . . . Scarsdale won two, tied one, and lost three last season. . . Briarcliff will build its team around triple threater Jack Collins, Jr., a 165-pound fullback. . . The Manor eleven will also have Ed Dusenberry, who was on the undefeated White Plains squad last year, at one of the guard positions. . . . Briarcliff won three, lost two, and tied one last year. . . Greenwich High School, coached by Fred Wilson, will open its season on Oct. 3 at Poughkeepsie without a single player from last year's team. . . Coach Phil Aines of Albert Leonard High in New Rochelle has his backfield worries, with only two veterans returning, but he has three good linemen who tip the scales at more than 195 pounds. . . . New Rochelle's squad is now at 74, but there are only two veterans among them. . . . Last year's championship team, which took two years to develop, was broken up by graduation. . . . The new Blessed Sacrament High School in New Rochelle issued a call for players recently and 38 turned out. . . Coach Bob O'Keefe, who coached at St. Gabriel's last year, now a girls' school, found several members of that team among the players who reported. . . . Blessed Sacrament's opener will be against Fieldston Academy on Oct. 2 . . . The White Plains Tigers are putting together what looks like one of the best forward walls in the county, with emphasis on weight in the middle of the line and speed at the ends. . . Mort Grossman, an end last year, has been converted to a spin bucker. . . . Bob Gofton, younger brother of "Whitey" Gofton, one of the greatest passers in Tiger history, will do most of the tossing.

COLLEGE SEASON GETS UNDER WAY

Georgia-Kentucky Game Heads List Of Tilts Carded This Afternoon

NEW YORK, (AP).—Frankie Sinkwich, tough enough last year to gnaw on a New York steak two weeks after suffering a broken jaw, starts his campaign today for a second straight year of recognition as an All America football back.

The U. of Georgia ball carrier, once more sound, and his A-1 supporting cast make up one of the favorites in the Southeastern Conference and 14,000 persons are expected to see for themselves just how good the Bulldogs are today in their loop clash with Kentucky at Louisville.

The game is the choice morsel of a gridiron bill o'fare that also lists numerous contests involving service teams.

A trio of soldier outfits, Camp Grant, Ill., Fort Riley, Kas., and Camp Pickett, Va., taken on college opposition. Camp Grant invades the precincts of the University of Wisconsin, Fort Riley opposes Missouri, 1941 Big Six title holder, and Camp Pickett is at the University of Richmond.

St. Mary's Pre-Flight Naval eleven helps Amos Alonzo Stagg open his 53d year as a coach in a game with the College of the Pacific and the Iowa Seahawks, under Lieut. Col. Bernie Bierman, test the University of Kansas sophomores.

The Jacksonville, Fla., Air Station team is carded against Florida and Texas, one of the better Southwest Conference outfits, will try to ground the aviators from Corpus Christi.

Inductees May Get Absentee Ballots

Men inducted or volunteering for service from Sept. 15 to 30 may apply for absentee soldier ballots, the Board of Elections pointed out today.

The deadline for men already in the service to apply for the war ballots was passed Tuesday. Deputy Election Commissioner Joseph Morahan explained a section of the law provides that men actually inducted or joining after Sept. 15 may apply at the Board of Elections up to Sept. 30 for the absentee ballots.

Only after a man has been inducted and has been given his pre-training furlough, however, is he eligible to apply.

War ballots in this category then will be mailed out the end of October with instructions when they are to be returned.

MILKWEED GETS NEW USE

PETOSKEY, MICH., (AP).—Michigan today began harvesting milkweed to be used in the manufacture of life preservers for American sailors. It is regarded as even more buoyant than the kapok, used before Japanese occupation of the Dutch East Indies where it grows. The floss, warmer and lighter than wool, also will be used in aviation jackets.

HALSTEAD MANOR PLAYS TOMORROW

Softballers Will Engage Port Chester Team On Harbor Island Diamond

Despite the sound of booming punts and the return of bowling to the local scene, softball refuses to bow out of the picture.

An inter-city contest between the Halstead Manor team of Mamaroneck and a representative club of the Homelite Corporation of Port Chester has been carded for tomorrow afternoon at Harbor Island. Game time will be three o'clock.

Halstead Manor is expected to send young Jim Gowan to the mound for this game. The Manor boys finished fourth in the Firemen's League race.

The probable lineup:

Halstead Manor		Port Chester
Gowan	Pitcher	Galasseo
Farrell	Catcher	Tauri
Holton	First base	Gieseler
Grainger	Second base	Corbo
Schlierer	Third base	Fogg
Lewis	Shortstop	Truisi
Ehret	Right Shortstop	R. Miller
McNamara	Leftfield	Marshall
Armstrong	Centerfield	Boughton
Byrnes	Rightfield	F. Miller

CLIPPERS DEFEAT JOLLY FIVE, 3-0

Shutout Is Third In As Many Nights In Community Bowling Loop

Joe Torre's Clippers came up with the third shutout in as many nights at Larchmont Recreation last evening when they took the measure of Al Myers's Jolly Five, 3 to 0.

It was an easy victory, the margin being 360 pins, with Al Raffa turning in the evening's high individual score with a 223 in his first game.

The summaries:

Clippers (3)				
L. Staff	166	162	165	493
J. Milone	138	199	155	492
R. Johnston	171	182	161	514
J. Torre	123	139	118	380
A. Raffa	223	187	162	572
	821	869	761	2451
Jolly Five (0)				
T. Germano	154	124	148	426
A. Meyers	139	183	136	458
P. McGovern	125	149	123	397
E. Kirchoff	142	104	126	372
J. Tortorella	169	132	137	438
	729	692	670	2091

Eastern All-Stars To Face Pro Bears

BOSTON, (AP)—Chuckin' Chuck O'Rourke, one of Boston College's Sugar Bowl heroes, will make his professional bow before his hometown admirers as the Chicago Bears' passing quarterback tomorrow when those National Professional League Champions give Colonel Bob Neylan's Eastern Army All-Stars their final and acid test at Fenway Park.

JUST US 'POSSUMS!

MIDVILLE, GA. (AP).—When Mayor C. Archer Jackson went to his chicken coop to investigate some strange noises, he saw what appeared to be a piece of rope hanging from the coop door. The rope moved. He grabbed it—and found he had a 'possum by the tail.

Sports Calendar

TODAY

Yacht Racing

Special regatta or all classes off Larchmont Breakwater at 2 P.M. Sponsored by Horseshoe Harbor Yacht Club.

TOMORROW

Softball

Halstead Manor vs. Homelites of Port Chester, Harbor Island at P.M.

Yacht Racing

Y.R.A. championship regatta off Great Captain's Island, Greenwich, at 1 P.M. Sponsored by Indian Harbor Yacht Club.

20-GAME WINNER - - By Jack Sords

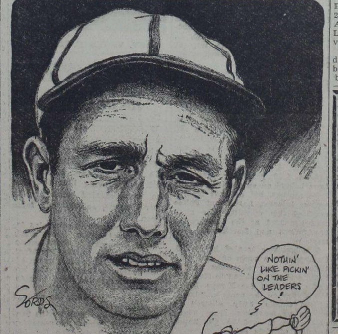

BOB MARTENSEN

VERSATILE BOB MARTENSEN BUOYS UP PANTHER STOCK

By MASON GOULD

When better high school ends are made, they won't have anything on blond, handsome Bob Martensen, Bellows' No. 1 flanker upon whom Coach Howard Smith is banking for several important jobs this season.

The son of Village Police Chief Arthur W. Martensen, Bob was a three-letterman at Rye High School last year in football, baseball, and basketball, and seems on his way to doing the same thing at Bellows in this, his final year.

Probably the best natural athlete on the Panther squad, he's 18, stands 5 feet, 9½ inches tall, and tips the scales at 165 pounds of muscle. He's what coaches and managers would call a "ball player's ball player", a soft-spoken lad and a clean, but hard player.

Shows Punting Skill

Not the least of Martensen's skills is his ability to punt. Strangely enough, he never studied the art of kicking until this year, but suddenly found that he could loft the pigskin beautifully and for good distances. Coach Smith found it out, too, and as a result Bob will drop back from his end post to take a regular turn at punting on third or fourth down.

The Panther flanker, who is of Danish descent, ranks along with Frank Nask as a devastating tackler, and his ability to snare passes is unquestioned. In short, he can do just about anything out there on the field. Eddie Dolan, first-string quarterback, even had Bob flinging a pass near the end of a two-hour scrimmage yesterday.

Bob has a brother who stands six feet, three inches and weighs 235 pounds who once played for Port Chester High School.

Favors Grid Sport

Although he participates in several sports, he doesn't hesitate to nominate football as his favorite type of athletics. Asked which he would rather do, play on defense or offense, he replied, "It doesn't make any difference to me. I just like to play, that's all.'"

The East End star is quite decided on what he plans to do upon graduation. "I'm going to get into the war," he says.

If all the coaches in the country had this type of athlete at every position, the type who can do anything and everything well, there would be far fewer gray hairs in evidence in the good old U. S. A. We don't think Smith will shed any when it comes to the Panthers' right end berth.

New Yorker Hotel Club Reaches Final

YOUNGSTOWN, Ohio, (AP)—The Hotel New Yorker of New York and the Detroit Auto Club clash today in the opener of a three-game series for the championship of the National Amateur Baseball Federation.

New York defeated the Birmingham, Ala., Goslins, 2 to 1, yesterday and Detroit eliminated the Pittsburgh Dormont Club, 9 to 3.

The New Yorkers have five tournament wins against no losses, while Detroit lost one of six contests. A doubleheader is scheduled tomorrow.

Dream Race Cards Alsab, Whirlaway

PAWTUCKET, R. I., (AP.—Unless Al Sabath has a nightmare, the "dream race" between Whirlaway and Alsab comes off at 5:30 P. M. at Narragansett Park today.

Sabath is the Chicago lawyer who owns Alsab and the only reason this collision of the four-year-old Whirly and the three-year-old Alsab didn't come off a week ago in the Narragansett Special was because Sabath decided his colt had arrived at this little Rhode Island racing plant too late to carry out his training schedule.

Final Cricket Tilt Set For Tomorrow

The concluding cricket match of the season will be held at City Park, New Rochelle, tomorrow at 2 P. M. between the New Rochelle All-Stars, captained by Leslie De Lisser, and the British Royal Navy team.

Lady Helene Parcelli of Scarsdale and the British Embassy, will be on hand to throw out the first ball.

EQUIPPERS OPEN DAILY TIMES LOOP

Defending Champions Will Face Supplymen In Inaugural Tuesday Evening

The Daily Times Bowling League will start its 1942-43 season next Tuesday evening at St. Thomas's Alleys when the Equippers, defending champions, engage the Supplymen on alleys 1 and 2.

The Happy Boys, who finished in second place last season, will take on Lou Preston's team, which as yet has no sponsor, on alleys 3 and 4.

On Wednesday evening, the Higher Standards will roll against Allan Butcher's team, still unsponsored, on alleys 1 and 2, while the Grillmen and Community Five get together on alleys 3 and 4.

The following Tuesday will find Butcher's team facing the Grillmen on alleys 1 and 2, and the Equippers rolling against Preston's club.

On Wednesday, Sept. 30, the Supplymen and Happy Boys are scheduled to roll on alleys 1 and 2, with the Higher Standards and Community Five on alleys 3 and 4.

White Collar Loop Seeks More Entries

The White Collar Bowling League, comprised of local businessmen, now has an entry list of eight teams, but four more are needed to bring the total to 12 before the circuit gets under way the first week in October. All those interested in entering a team are requested to contact Leonard Grosso, manager of the St. Thomas's Alleys.

This league is made up of three-man teams and will roll on Wednesday, Thursday, and Friday afternoons from 5 to 6:30. Mike Merola is president and the Rev. Theodore O. Posselt secretary of the league.

EARLY START

GREENWOOD, S. C. (AP)—Patsy Young put pencil and some ginger bread in her mother goose book and walked two blocks to school.

Later in the morning Mrs. Young found Patsy in a classroom and persuaded her to return home.

Patsy is just three.

Movie Timetable

TODAY

PLAYHOUSE, Mamaroneck—"Crossroads" at 3:35, 6:50, 9:55. "Friendly Enemies" at 2:00, 5:050, 8:20.

PLAYHOUSE, Larchmont—"Crossroads" at 2:35, 7:35, 9:35. 9:35.

LOEW'S, New Rochelle—"Eagle Squadron" at 12:00, 3:40, 7:05, 10:35. "Little Annie Rooney" at 1:55, 5:35, 9:00.

PROCTOR'S, New Rochelle—"Pied Piper" at 125, 4:15, 7:15, 10:05. "Just Off Broadway" at at 12:15, 3:05, 6:05, 8:55.

CAPITOL, Port Chester—"Mrs. Miniver" at 1:30, 4:11, 6:52, 9:33.

BILTMORE, Harrison—"Her Cardboard Lover" at 3:50, 7:00, 10:15. "It Happened In Flatbush" at 2:30 and 8:55.

SUNDAY

PLAYHOUSE, Mamaroneck "Wings For The Eagle" at 3:35, 6:45, 9:55. "It Happened In Flatbush" at 2:10, 5:15, 8:25.

PLAYHOUSE, Larchmont—"The Big Street" at 2:31, 7:31, 9:30.

LOEW'S, New Rochelle—"Eagle Squaron" at 2:00, 5:25, 9:00. "Little Annie Rooney" at 3:45, 9:15, 10:45.

PROCTOR'S, New Rochelle—"Pied Piper" at 3:20, 6:10, 9:00. "Just Off Broadway" at 2:00, 4:50, 7:40, 10:30.

CAPITOL, Port Chester—"Mrs. Miniver" at 1:30, 4:11, 6:52, 9:33.

BILTMORE, Harrison—"Maisie Gets Her Man" at 4:20, 7:00, 10:15. "The Vanishing Virginian" at 2:40 and 8:30.

DOWN TO FIGHTING WEIGHT

PHILADELPHIA (AP).—Jack Stewart, 21, has tried 16 times since Pearl Harbor to enlist in the Navy. On Dec. 8 he weighed 230. Yesterday he made it—at 190. "I've been skating on the streets all night," he said, "and starving."

BILTMORE
HARRISON, N. Y. TEL. PARK 1919
Mat. Daily Exc. Sun. All Seats 11c
Today Last Times
"HER CARDBOARD LOVER" plus "IT HAPPENED IN FLATBUSH"
Chapter 2 "Perils of Nyoka"
Sunday and Monday
"MAISIE GETS HER MAN" plus "VANISHING VIRGINIAN"

EMBASSY PORT CHESTER
NOW PLAYING
JOAN CRAWFORD MELVYN DOUGLAS
Love without a let-up Laughs without a let down!
THEY ALL KISSED the Bride
with Roland YOUNG Allen JENKINS
Plus SKY-SCORCHING THRILLS!
with Pat O'BRIEN Glenn FORD Evelyn KEYES
FLIGHT LIEUTENANT

HEALTHFULLY AIR-CONDITIONED RKO PROCTOR'S
NOW
"THE PIED PIPER"
MONTY WOOLLEY ANNE BAXTER
Plus "JUST OFF BROADWAY"
LLOYD NOLAN • Marjorie WEAVER
September Salute to Our Heroes Month BUY BONDS HERE immediate delivery

CAPITOL PORT CHESTER 2440
NOW! thru Thurs.
The picture that tops the ten best of all time!
MRS. MINIVER
directed by Wm. Wyler and based on novel by Jan Struther...starring
Greer GARSON Walter PIDGEON
TERESA WRIGHT • DAME MAY WHITTY • RICHARD NEY
MAIN FEATURE PRESENTED ABOUT 9 P.M. (Except Saturday)

PLAYHOUSE
Mamaroneck Phone 2200
—TONIGHT— "CROSSROADS" —ALSO— "FRIENDLY ENEMIES"
—SUN. THRU WED.— DENNIS MORGAN ANN SHERIDAN in "WINGS FOR THE EAGLE" —ALSO— "It Happened In Flatbush" LLOYD NOLAN
Larchmont Phone Larchmont 2-3001
—TONIGHT— "CROSSROADS"
—SUN. MON.— HENRY FONDA LUCILLE BALL in "THE BIG STREET"
"TIMING IS EVERYTHING" SPORTREEL
CARTOON LATEST NEWS
BUY WAR BONDS—IMMEDIATE DELIVERY

Today Only — Final Performance at 2:40 and 8:40
The season's smartest song-and-dance show
"HEELS TOGETHER"
A new Musical Comedy
With a company of Top-Notch Singers and Dancers including
JOAN ROBERTS DONALD BURR LEE DIXON RUBY MERCER
Tel. Scarsdale 4100
Eves.—$1.10-$1.65-$2.20
Matinees Wed. & Sat.—55c-83c-$1.10
SCARSDALE THEATRE

LOEW'S
NOW
MEN WITH WINGS! WOMEN OF WAR!
EAGLE SQUADRON
with Robert STACK • Diana BARRYMORE
and the Flying Heroes Of the EAGLE SQUADRON!
THIS IS SALUTE TO OUR HEROES MONTH
BUY A WAR BOND For Immediate Delivery at LOEW'S!
PLUS SHIRLEY TEMPLE as 'MISS ANNIE ROONEY'
NEWS OF THE DAY

SCIENTIST CHURCH LECTURER SPEAKS

Herbert W. Beck Delivers Address At Junior High School Auditorium

"Christian Science: It's Simplicity," was the topic of a lecture delivered Thursday night at the Jr. High School auditorium by Herbert W. Beck, C. S. B., of San Francisco, Cal., under the auspices of the First Church of Christ, Scientist, of Mamaroneck. His address follows in part:

"The nature of sin, its unreality, must be known before its effects may be scientifically destroyed. All wrong desire is based upon sin, which would insist that man is physical.

"Sin is only a supposition, though it claims to be real, as real as an expression or emanation of divine Mind. That it is a supposition may be proved when God's allness and ever-presence is understood and demonstrated as infinite good with no place for its opposite. Evil having no place, no reality, the truth may be realized that sin has no control or power over man, God's man. Also, the real man can have no sinful desires because of his perfection, because of his likeness to God.

"Sin is mesmeric. By it the sinner believes he receives good, if only temporal; he is convinced that it pays to sin; that one becomes more of a man for wrongdoing. All of us know how we have been cheated through listening to these deceptive suggestions.

"There is no real necessity for man to sin; no law of God makes it compulsory. In fact, God's man is not capable of sin, for man reflects or expresses his perfect creator. The real man's natural desires are for the good of God's giving. When the human is convinced of this truth, his gaze is turned away from the "Dear Sea apples" full of sorrow and disappointment to the ever-satisfying, never-failing fruitage of rightful living.

"Recently a man walked unsteadily into a Christian Science practitioner's office and remarked that he was intoxicated. Following a short conversation, a treatment was given as we are taught in Christian Science. Several weeks later the man returned healed to express his gratitude and asked how his healing had been brought about. The practitioner replied, "You told me you were drunk, intoxicated, but I knew it was not true; that it was impossible for man as God's image to be drunk or intoxicated, because of man's present perfection and love of good." "Well," exclaimed the former patient, "your declaration was certainly proved true, for I am free from my desire for strong drink."

"Was not this reasoning simple, practical, effective? Was not the sinner purified when he was awakened to his true being?

It may be asked, Where did evil come from? One could answer that question if he could tell where ignorance comes from. We again refer to the Christian Science textbook (p. 390), which declares: "It is our ignorance of God, the divine Principle, which produces apparent discord, and the right understanding of Him restores harmony." Ignorance, then, is the only thing to be rid of, and this you are doing every day. You are constantly finding out things you did not know a short time before, and what happens to the ignorance on the subject? Is anything destroyed? Assuredly not. You simply accept a fact which destroys ignorance about that fact. So in working out the problem of life, you are shown the way through Christian Science to a definite understanding of divine Principle and to discover the ease with which you may make use of that Principle in destroying the ignorance which is holding mankind in the depths of darkness."

"In the Book of Isaiah (55) are the words:

"Ho, every one that thirsteth, come ye to the waters, and he that hath no money; come ye, buy, and eat; Wherefore do ye spend money for that which is not bread? and your labor for that which satisfieth not? hearken diligently unto me, and eat ye that which is good. Incline your ear, and come unto me: hear, and your soul shall live."

"Such opportunity to hear has been given to us through Mary Baker Eddy who in the year 1898 established the Board of Lectureship of The Mother Church, The First Church of Christ, Scientist, in Boston, Massachusetts. Every day more and more people are realizing that in the midst of human difficulties and deception there must be,—there is, a true answer, —one which like mathematics is inherently and unassailably the truth.

"Some day everyone will come to these waters. Why should anyone leave this house tonight thirsting or suffering?"

IN OUR LOCAL CHURCHES

MAMARONECK

St. Thomas's Church—West Post Road and Mount Pleasant Avenue, Rector, Rev. Frank Dean Gifford, B. D., Ph. D., Rev. Richard W. Wamsley, curate; parish secretary, Miss Helen S. Peck, Organist and choirmaster, Charles E. Hall, A. A. G. O. Superintendent of the club activities, Leonard J. Grosso.

There will be a celebration of the Holy Communion Sunday morning with a brief address at 8 o'clock. The names of the men from the parish who have gone into the service of their country will be read.

The Church School will meet at 9:30; the upper classes in the Church and the Nursery, Kindergarten and Primary groups in their rooms in the Parish House. The new class for little children whose parents wish to attend the Church service, began last Sunday under the direction of Mrs. John H. Corfield. The session lasts from 11 o'clock until 12:15. It is expected that many will take advantage of this opportunity to have children instructed while their parents are at morning service.

The service at 11 o'clock will be Morning Prayer with sermon. The topic of the rector's sermon will be "Reserves of Energy." The music will include, for the organ, Prelude by Bibl and March in D by Handel; the Canticles, Venite by Gibbons, Benedictus by Ward and the Jubilate, Plain song. "O Lord, Our Lord," by Rogers will be the offertory anthem.

Sunday evening at 6:30 the young people of the parish will gather at the Parish House for a covered dish supper. At this time John H. Corfield, who will take over the directorship of the young people this coming season will be introduced and will outline the program.

Wednesday evening at 8 o'clock the Men's Club will hold a bridge party in the Community Hall. All members of the parish and their friends are invited. There will be table prizes. Reservations may be made by telephoning Thomas Skinner, chairman, at 1698 or the Parish office, Mam'k 300.

Thursday morning at 10 o'clock there will be a celebration of the Holy Communion in the Chapel of the Holy Spirit.

A special evening of recreation for all young people will be held Friday, with table tennis, bowling, games, dancing and refreshments in the Game Room of the Parish House.

St. John's Evangelical Lutheran Church—Fenimore Road and Cortland Avenue, Mamaroneck. The Rev. Theodore O. Posselt, Jr., B. D., pastor; Edward Rindfleisch, superintendent of Sunday School; Miss Adelaide Miller, organist.

The Bible School will meet at 9 A. M., Sunday, for worship and instruction.

Services will be held at 10 and 11 A. M. The pastor will preach the sermon at each service. The latter service will be in the German language.

The Young People's Society will meet Tuesday evening.

On Thursday the Ladies' Aid will entertain at a buffet supper.

The choirs will rehearse Friday evening.

Confirmation classes will meet Saturday at 9 A. M.

Straight Gate Church of Christ of the Apostolic Faith, 128 Madison Street, Founder, Bishop R. C. Lawson. Pastor, Elder J. W. Sadler, Assistant, Elder N. Brooks.

Sunday—11 A. M., Morning service—Guest speaker, Elder Penn of Rye. 1 P. M., Sunday School. 4 P. M., Program by the Willing Workers. 6:30 P. M., Young people's meeting. 8 P. M., Evening Service. Guest speaker, Elder J. Mitchelle. The United Harmonizers of Westchester will also be with us.

Monday—Willing Workers.

Tuesday—Missionaries' meeting.

Wednesday—Choir rehearsal.

Thursday—Young people's Bible Class.

Friday—Divine Healing Service.

Saturday—Tarry meeting.

The Mamaroneck Methodist Church—Rev. Asbury G. Stromberg, minister; Miss Ruth A. Flaherty, deaconess; Robert J. Estep, sexton; Mrs. H. R. Houghton, President, Woman's Society; Mrs. Ernest Warming, President, W. S. Guild; C. Edward Childs, Sunday School Superintendent; William J. Wilbur, Senior Choir director; Mrs. L. Brooks, Junior Choir director.

Sunday, 9:45 A. M., Sunday School Departments meet. 11 A. M., Divine Worship, with memorial service for members of American Legion, Mamaroneck Post No. 90, who gave their lives in World War No. 1. Loring Pratt, commander, will be in charge of dedication of Hymnals to these men, and will be assisted by Mrs. A. T. Kammerer, President of the Auxiliary Unit. The men to whom Hymnals are to be dedicated are:

John F. Stewart, David Potts, Jr., Harry Merola, George J. O'Neil, Joseph H. MacDonough, Frank Miles, Benjamin V. D. Maurice, Frank Latocco, Harris L. Haight, Irving Gedney, Gregori Doria, Frank Cuce, Harold Cunningham, George Banks, Clarence J. Bull, William H. Lowery, and Sherman A. White.

At 11 A. M. the second session of the Beginner Department will be held for the convenience of parents with small children who wish to leave their children in the Church House while they attend Church services.

Methodist Briefs

The teacher-training course for Methodist Sunday School teachers, officers, members of the oBard of Religious Education, will be held Monday evening in the Church House at 8 o'clock. Any person interested in developing his knowledge and skill for teaching and religious work is invited.

Miss Ruth A. Flaherty will be in charge of the training work, assisted by the Church School Superintendent, C. Edward Childs, and Rev. Asbury G. Stromberg.

Mothers from the Junior Church School Dept. will meet at the Church on Wednesday at 1 P. M. to assist in the redecoration of the Department room.

An unusual evening in the Church calendar of suppers will be held on Friday, Sept. 25, when the Woman's Society will serve a Swedish smorgosbord supper. A large variety of tasty food will be ready for those who attend. Tickets may be obtained from any member of the Methodist Woman's Society. Mrs. E. J. Connor, and Mrs. A. G. Stromberg are in charge of the supper.

First Baptist Church—Howard Avenue. The. Rev. Thomas Garland, pastor.

10 A. M.—Sunday School, Mrs. Bertha Teague, Superintendent.

11 A. M.—Morning Service, Guest Speaker, Rev. J. Allen.

8 A. M.—Sermon by Rev. J. Allen.

Monday night—Teachers' Meeting.

Wednesday night—Prayer Meeting.

Thursday night—Moving Picture, under the auspices of the Willing Workers. Mrs. Louise Tucker, President.

Friday—Choir rehearsal.

Barry Ave. A. M. E. Zion Church—Rev. J. W. Wactor, pastor.

St. Vito's (Roman Catholic Church)—Rev. E. Del Negro, pastor; Rev. Julius A. Staniewicz and the Rev. Harold R. Kenny, assistants.

Masses at 7, 8, 9, 10, 11 A. M. and 12 noon.

First Church of Christ, Scientist—is located on Fenimore Road, between Palmer Avenue and Boston Post Road. Services at 11 A. M. Sunday School at the same hour. Wednesday evening meetings at 8:15 P. M.

"Matter," is the subject of the Lesson-Sermon in all Churches of Christ, Scientist, on Sunday, September 20. The Golden Text is: "What agreement hath the temple of God with idols?" (II Corinthians 6: 16).

Bible references explaining the subject are taken from Exodus 20: 1, 3, 4: "And God spake all these words, saying . . . Thou shalt have no other gods before Me. Thou shalt not make unto thee any graven image, or any likeness of any thing that is in heaven above, or that is in the earth beneath, or that is in the water under the earth."

References from "Science and Health with Key to the Scriptures," by Mary Baker Eddy, the Discoverer and Founder of Christian Science, are as follows: "Divine Science deals its chief blow at the supposed material foundations of life and intelligence. It dooms idolatry. A belief in other gods, other creators, and other creations must go down before Christian Science." (page 535).

Holy Trinity (Roman Catholic Church)—Rev. Thomas B. Kelly, pastor; Rev. Bartholomew J. Singleton, assistant pastor.

Masses at 7, 8, 9, 10, 11 A. M. 12 noon.

LARCHMONT

The Larchmont Avenue Church (Presbyterian) Rev. Floyd E. McGuire, minister.

Sunday, September 20

11:00—Morning Worship Service. Rev. Floyd E. McGuire, preaching.

8:00—Forum Meeting.

Monday, September 21

8:00—Teacher's Conference. Dr. Andrew R. Osborn, speaker.

Tuesday, September 22

8:00—Session Meeting.

Wednesday, September 23

8:00—Teachers' Conference. Dr. Andrew R. Osborn, speaker.

Thursday, September 24

9:00 A. M.—Red Cross relief work.

7:30—Boy Scouts

Ministry of Music for Sunday, September 20

Soloist—Alma Kitchell

Organ Prelude—"Fantaisie in A", Franck

Organ Offertory—"Arioso", Bach

Organ Postlude—"Fugue in F minor" .... Handel

St. John's Episcopal Church—The Rev. Francis J. H. Coffin, Rector.

Sunday, September 20

8:00 A. M.—Holy Communion.

10:00 A. M.—Summer choir practice.

11:00 A. M.—Morning Prayer and sermon by the rector.

Wednesday, September 23

10 to 4 P. M.—Red Cross work.

Flowers

Flowers for the Altar on the second Sunday in September were donated by Mrs. Bernard Gordon in memory of her daughter, Eva Gordon.

St. Augustine's Church (Roman Catholic)—The Reverend Thomas J. Deegan, D. D., Pastor; Rev. Francis O'Neil and Rev. Joseph F. Blake, assistants. Masses at 7, 8, 9, 10, 11 A. M., 12 noon. Sunday School follows the 9 o'clock Mass.

Emanuel A. M. E. Church—Larchmont. Rev. R. E. Duval, pastor.

HARRISON

Harrison Presbyterian Church—Park and Harrison Avenues; Rev. E. G. Montag, minister; telephone Park 2325. Sunday services: 9:30 A. M., Sunday School; 11 A. M. morning service and sermon; 7 P. M., Young People's meeting.

All Saints Episcopal Church—The Rev. James V. Knapp, rector. Holy Communion, 8 A. M.; Sunday School, 9:30 A. M.; morning prayer and sermon, 10:45 A. M.

Harrison Gospel Tabernacle—231 Halstead Avenue, Harrison, N. Y. A branch of the Christian and Missionary Alliance.

St. Gregory's Roman Catholic Church.—Rev. William S. Prunty, pastor. Masses at 7, 8, 9, 10:30 and 12 o'clock.

WHITE PLAINS

White Plains Unity Center—123 Court Street. Miss Octavie E. Martial, leader.

Noon-day silence — peace prayer —12:15 P. M. daily.

Tuesday — Open meeting 10:30 A. M.; study class 8 P. M.

Thursday: study class 2 P. M.

Angelo Patri Says - - -

In our effort to get away from the teacher-dominated classroom we have a tendency to pretend children are doing the thinking and planning when in actuality, the teacher is doing it, and has to do it.

Children need leadership, and they need to feel the strength of authority in their leaders. When the teacher tries to hide his leadership and mask his authority he loses both and the children are confused.

In the elementary classes the teacher must present the general idea and outline the plan. The idea must be limited to the understanding and the ability of the children. It must be presented clearly, in as few words as possible. The general plan must be laid down in the same brief clarity. When that is done the children can take the idea away with them, think it over, do some planning of their own, and, on the day appointed, discuss it, the teacher leading.

Ask For Suggestions

The circus is a favorite center of interest in the lower grades. The teacher cannot say, "This month (or week, or term) we are going to do a circus," and leave it at that. Neither can she say, "We are going to do a circus; Manny will be the clown; Eric will be a lion, Susie will be the fortune teller." She says, if she is wise, "I thought we could do a circus this month. What do you think we could do? We can't have real animals and chariots, but we can do lots of other things. Think it over tonight. Tomorrow we can talk it over and make some plans."

Now the children know they are going to do a circus. They know they are going to have a chance to talk about it; they know, too, they can depend on the teacher to say Yes, if Yes is right, and No, if No is the answer to their plans.

They know she will help them by showing them how to begin; she will help them over the hard places; she will keep order and make success possible for them. They have confidence in her and in themselves because of her strength in the background.

But if the teacher says, "What would you like to do this month?" and allows the class to offer countless suggestions, some fantastic, some possible, some out of the question while all the time she knows they are going to do a circus, time is wasted, confusion is multiplied, and the project gets off to a bad start.

Need Definite Idea

The teacher must begin with a definite idea and carry the children along, in the beginning of their association. As they learn to work together under the teacher's leadership, the children will offer variations of the main idea, then a new idea, and so grow in initiative and self control and skill. But this must be a matter of growth.

Teachers must not fear to lead; must not fear to speak with authority; must not shun responsibility in the idea it is the children's burden not their's. The children develop on the strength of the teacher. They are nourished by her mind, strengthened by her strength, impowered by the power of her spirit. She is the background of all their growth. A most delicate and difficult task is hers, to promote growth without dominating it, but real teachers are artists, and teaching, an art.

For Evening

Net with sequins combine to make something really special among this season's gala evening dresses. Here is a glamorous evening creation designed with romantically bouffant skirt of priorities-free net topped by a draped, body-fitting bodice. Front plastron of matching sequins in a gorgeous leaf pattern covers the entire bodice front and reaches up onto the shoulders.

Treasury Offers Tax Savings Notes

Secretary of the Treasury Henry Morgenthau, Jr. has just announced an offering of Treasury Tax Savings Notes that are attractive from an interest standpoint and they also furnish an opportunity to accumulate funds for payment of income, estate and gift taxes.

The notes are known as Series A, designed primarily for small or moderate taxpayers, and Series C, intended for larger taxpayers and investors.

Series A are priced at par and accrued interest. They are dated Sept. 1, and will be due Sept. 1, 1945. They are non-callable and pay interest at the rate of 1.92 percent a year. The denominations are from $25 to $5,000.

Series C mature in three years from date of purchase and the average interest rate until maturity is 1.07 percent. The denominations run from $1,000 to $1,000,000.

Secretary Morgenthau has assigned the Victory Fund Committee from this district to sell these notes and the campaign will last until Sept. 30. Application blanks and full information can be obtained from any financial institution.

NO NICKELS

OMAHA (AP).—Brother, can you spare a nickel?

If you can, you ought to be an Omaha banker. They're about out.

A nickel shortage which began about a week ago is becoming acute in Omaha.

It startde when mints stopped coining nickels pending development of a new coin which would use silver and other metals instead of nickel, sorely needed in war industries.

If you can't man a machine gun, make one; if you can't make one, buy one—with War Bonds.

Dorothy Dix Says - - -

Dear Miss Dix: I want to pay tribute to a heroine who never will appear in the headlines but is just as brave as the people we read about who risk death in doomed cities without a whimper because she faces life with courage and dignity and a smile. My mother.

I am seventeen today and have earned my first money. All at once it has dawned on me what it has meant to my mother to educate me, support five of us, go to work in an office and keep herself attractive and pleasant all these years. My father deserted her and us children. My mother had to go to work to support us and she has made a good job of it. She has fed and clothed and educated us; she has made for us a pleasant home our friends love to come to, and no matter how long her day at the office, she is always pleasant and smiling.

What I can't understand is that if there is a God of Justice, why anyone as beautiful and fine as my mother should have had such a cruel fate. Why should she have had to work so hard? She says it won't change our situation to get bitter about it and we must live one day at a time. Maybe she is right, but I don't see what she gets out of life. She does no harm to anyone and still she has had to spend her whole time planning, saving, scrimping, to bring us up.

What made me write this letter to you is that when I was walking past her door I saw her kneeling by her bed. She was crying and praying. She would rather die than let anyone she her cry. But something in me boiled over and I saw red. I only hope she lives to see the day when she can enjoy all the things she should have. She will be given them if I can get them for her.

JUST SEVENTEEN.

Well, my dear, I think any mother who has a daughter who loves, admires, appreciates and understands her as you do yours, is a lucky woman even if she has nothing else.

Not many mothers are so fortunate, for you give her something far more precious in their eyes than all the fine clothes and houses.

She Has Her Consolations

Certainly your mother is a fine, brave woman; she is as heroic as any soldier whose breast is covered with medals. It takes much more courage to face life than it does to face death. It takes more nerve, more stamina, to go on fighting poverty and hardships and discouragement, year after year, than it does to lead a charge in battle. Your mother has had that sort of cold courage. You do well to honor her.

But you are wrong in thinking she has had no consolations, no rewards. She has had plenty and you have no need to break your heart pitying her, for if she has known the martyr's crown of thorn she also has worn the victor's wreath of laurel.

She has had the joy of achievement, too. When you are older you will know that is one of the purest pleasures we ever experience. A craven husband deserted her leaving her and her little brood destitute. She didn't go on relief. She didn't become a burden on her relatives and friends. She got work and did it so well she was able to give her children a good home and education and fit them for their own battle with the world. When a woman does that, and stands squarely on her own feet, she gets a thrill that is a consolation prize for many misfortunes.

It burns you up because your mother has had to work so hard, but work has not been a curse to her; it has been her blessing. It has kept her too busy to grow morbid brooding over her faithless husband. It has given her an interest in life. It has lighted the fires of ambition in her and made her realize that new avenues of life opened before her instead of feeling everything was over with her. For the woman who has troubles to bear there is no anodine like work. No woman who has a good job ever dies of a broken heart.

Above all, your mother has her children. No woman is utterly desolate if she has children who love her and are growing into fine men and women. When she has these she has the best gift God can give anyone; so don't let your mother's fate make you bitter and resentful. She has had the courage to rise above her sorrows and keep smiling. Out of what threatened to be a bad life she has made a good one. Try to emulate her.

CORFIELD DIRECTS CHURCH ACTIVITY

Bellows Teacher To Supervise Young People's Work At St. Thomas's

John H. Corfield of the faculty of Bellows High School will become director of young people's work in St. Thomas's Parish during the coming year, it was announced today by Rev. Frank Dean Gifford, Ph. D., rector.

Mr. Corfield has been for some years a teacher of English and dramatics in F. E. Bellows High School. He has been active in community affairs and has been baritone soloist of St. Thomas's Church since he came to Mamaroneck. His work as teacher in St. Thomas's Church School and as director of a number of religious pageants has been of outstanding value.

Mr. Corfield will succeed the Rev. Richard W. Wamsley curate of St. Thomas's Church, in the direction of the young people's program. Rev. Mr. Wamsley recently resigned and will leave on Oct. 1 to become rector of Holy Trinity Church, Pauling, N. Y. There will be a supper meeting of all young people of the Parish tomorrow at which the speakers will be the Rev. Mr. Wamsley and the new director of young people's work.

Patent Nets Army Private $350,000

MONTGOMERY, ALA., (AP).—The Camp Rucker Public Relations Office reported today a private in a chemical warfare company had been paid $350,000 for a patent by one of the largest chemical companies in the country.

A research chemist for 10 years before his induction into the Army last April, the soldier is Pvt. Theodore E. Borst of Clinton, N. Y. His Camp Rucker unit is the 54th Chemical Company and the commercial chemical company is DuPont.

Borst's patent was in the field of agricultural chemistry, and because considerable time may be required to develop it into a commercially practicable process, it is likely, Borst explained, to be more significant in the nation's post-war period than in our present war economy.

Borst entered the Army from Middletown, Conn., where he was engaged in research in the laboratories of Wesleyan University.

Milk Sanitarians To Hear Molyneaux

Gordon W. Molyneux of Tarrytown, president of the New York State Association of Milk Sanitarians, will give the opening address at the annual meeting of the association which begins Wednesday in the DeWitt Clinton Hotel, Albany, it was announced today. Mr. Molyneaux is chief milk sanitarian of the Westchester Department of Health, and district director of emergency milk supply for the county.

The meeting will continue through next Friday. During the question hour Thursday morning, Gilbert Dalldorf, director of laboratories, Grasslands Hospital, East View, will speak on the use of gramacidin in the control of streptococcic mastitis in herds.

A banquet will take place at the hotel Thursday night.

BIG BUTTON MYSTERY

TOPEKA, Kas. (AP).—It's "button-button" with a different twist at Frank Coffman's house.

Detectives said Coffman discovered all the buttons in a closet full of clothes had been cut off and stolen. Nothing else was missing.

The NEWS FRONT has its "COMMANDOS," too!

GATHERING THE NEWS from the world's far-flung battlefronts, transforming it into stories and pictures, and getting a complete newspaper delivered to your front door every day, *right on the dot,* is a task that calls for much the same qualities as those which enable armed Commandos to win their objectives. Skill, experience and devotion to duty are vital!

Everyone connected with this newspaper—from farthest correspondent to your nearest carrier-boy—must be able to perform his particular part to perfection. For, never before were people so anxious to keep pace with the news that is making history at home and abroad.

And, never before, has this newspaper been so fully mobilized to meet every news-need of the community, with unrivaled speed, accuracy and completeness. All to the end that when it's "paper time" at your house each day, your carrier will *be there* with your copy.

The Daily Times

Walter B. Cooke
INCORPORATED
214 Mamaroneck Avenue
White Plains, N. Y. Telephone White Plains 39
The Finest Funeral Home in Westchester County. Every Known Comfort for the Bereaved, With Use of Beautifully Furnished Reposing Room Without Extra Charge! Funeral From Residence If Desired.
Half Couch Casket Covered with any Color Embossed Cloth $150
Massive Square End Solid Hardwood Casket $225

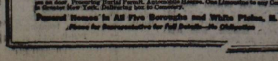

OUR DIGNIFIED FUNERAL INCLUDES—HALF COUCH CASKET as illustrated, trimmed with dull finish extension bar handles, engraved name plate and lined with silk, with pillow to match. Strong outside burial box. Removing remains from any hospital in Greater New York. Embalming and care of remains. Gentleman's suit or lady's dress. Use of Candelabra and candles when requested. Palm decorations and use of two dozen chairs. Flowers on door. Procuring Burial Permit. Automobile Hearse. One Limousine to any Cemetery in Greater New York. Delivering box to Cemetery.
Funeral Homes in All Five Boroughs and White Plains, N. Y.
Phone for Representative for Full Details—No Obligation

SERVING OUR COUNTRY AND COMMUNITY

Our service is one of Public Trust, dedicated to the public welfare. We shall faithfully observe the Government's wartime regulations including the price ceilings established by the Office of Price Administration.

We shall always counsel against unwarranted expenditures, giving to each family calling us the advice that enables it to keep the cost within its means or wishes.

WE SERVE AS WE WOULD BE SERVED.

Silleck & Keech
FUNERAL HOME
767 EAST POST RD. TELEPHONE 68
MAMARONECK, N.Y.

Courtesy And Thoughtfulness

For years this funeral home has served Westchester to the best of its ability. This modern funeral home is a model of comfort and convenience and all in attendance are courteous and thoughtful.

Edwin J. Wallace
Funeral Director
Successor to James G. Cotter
195 EAST POST ROAD
Tel. Mamaroneck 333

AN IDEAL

Mortuary Service, as we conceive it, is no matter of mere routine. It is more a service in which sentiment and sensitivity must be experienced and expressed by the Director of the proceedings, and still, coming at a time of great emotions, practical, helpful experience in the Director must be available.

Gehlert — AND — Neslage
FUNERAL SERVICE
● Private Chapels ●
1883 PALMER AVE.
LARCHMONT
Telephone Larchmont 2-0756

Fulton Oursler Urges Return To American Democracy

A threefold faith in God, self and Americanism represents Fulton Oursler's "Formula for Peace of Mind," as presested yesterday at the opening Fall meeting of the Larchmont Woman's Club. Mr. Oursler, former editor in chief of McFadden Publications, now a freelance writer and lecturer spoke at the Larchmont Avenue Church. Mrs. John D. Holby, program chairman, made the introduction.

Mr. Oursler said that 'it is inevitable that today there should be discouragement and fear in many hearts amounting to pathological situations," and he suggested that such a national trend leads to a breakdown of morale and that "any nation that has fear in its heart has defeat in its bones."

In order to overcome these fears the speaker suggested that people must first learn how "to escape the trap of indecisions. They must decide positively what they believe Then a charted course can be pursued."

Mr. Oursler demonstrated that fear is the opposite of the same emotion as faith. "You must convert the paralysis of fear into the dynamic desire to act," he pointed out. "Indecisions, the hoping that if left alone, things will resolve themselves, must be overcome."

The theme of his talk the speaker suggested as "The Renewal of Faith in Human Relationships and in the Fundamentals of American Democracy." "For many years, he continued, "America has reflected outside forces at work in the world. It was subject to propaganda from countries trying dangerous experiments.

"There has been a constant retreat," he explained, "from the ways of free men to a thing called securtiy. Everywhere the power of government has been increasing in the hands of the dominant few. Men became afraid when they didn't have security."

Stating that the only real security is the "security of freedom," which does not include the governmental promise of work or of old age pensions, Mr. Oursler outlined his view of the true Americanism, which is the thing in his opinion, to which this country must return.

"The immigrants from the 50 European countries who settled America," he said, "were the audacious, the most self-willed, the most self-reliant, the most dissatisfied and the bravest of those countries. They wanted freedom, and they voluntarily went to an unknown land to procure it. They measured comfort and safety against personal liberty and chose liberty. They had only faith in God and in themselves."

Right here, the speaker pointed out, the American people differ from those of the 50 countries from which they came. "They are a mixture of the idealist and the practical man, who have always pulled themselves through and never been pulled through, with a national balance wheel of a sense of humor to get them out of tight places and to make it posible for them to laugh at their elected officials when those men need it."

With this background Mr. Oursler urged that every citizen now carry on his share in democracy. "There is no leader in Washington, or anywhere else," he said, "who can take a rabbit out of a hat and save us from our own neglect of democracy. In America the state is the servant of the people and the people are not the slave of the state."

In conclusion, Mr. Oursler returned to his three original points, saying the war is a war of Christian survival and that people are already returning from the cult of materialism of which Hitler is the complete example; that Americans can have faith in themselves because its men are already proving that they can face the worst with grins on their faces and that we can believe in American democracy because it is different from any other democracy. "It is a way of life, a free experimental process in democracy in which we learn by trial and error," he said. The Constitution he termed "a charter for a free people, adult enough to have and to enjoy certain inalienable rights. Americans stand in awe of no government office or officer," he concluded. "but only of God alone who put into their hearts the love of being free."

Mrs. Harold Hall Rhoades, president, conducted the business meeting preceding the talk. A tea followed with Mrs. John Milligan, assisted by Mrs. Francis Weisz of the Junior Section, serving at the president's table.

Mrs. Warren Friar was assisted by Mrs. Gifford Eager and Mrs. W. H. S. Hamilton. Mrs. Frank Neal had Mrs. C. Charles Glendening and Mrs. Roy Booth as aides. With Mrs. Irving Taub were Mrs. Carl Van Dam and Mrs. Jacobs and Mrs. William Van Buskirk was assisted by Mrs. Henry Hotchkiss and Mrs. J. Clark Babcock.

WHITE ELEPHANT TOURNEY IN PLAY AT BONNIE BRIAR

Closing Luncheon To Take Place Oct. 16; Bowling Plans Underway

A white elephant tournament, medal play with full handicap, was played off yesterday by the women golfers of the Bonnie Briar Country Club on their weekly golf day.

Mrs. Roswell C. Parker of New Rochelle, chairman of women's golf, won in Class A with a 72 net.

Mrs. S. H. Kuhn of Bronxville was Class B winner with an 87.

In the putting contest Mrs. Donald Spencer of Scarsdale was Class A leader and Mrs. H. H. Conine of Larchmont won in Class B.

Bridge, under the chairmanship of Mrs. LeRoy Waldvogel of New Rochelle, followed luncheon.

Nine blind holes tournament, will be the golf feature next Friday when the finals for the chairman's prize will be played off.

The closing luncheon will take place Oct. 16. Plans are already underway for the bowling season.

BUFFET SUPPER TO BE SERVED AT CHURCH

The annual buffet supper of the St. John's Evangelical Lutheran Church, sponsored by the Ladies Aid Society, will take place Thursday evening in the Church basement.

Members of the committee include:

Mrs. Edward Wahl, president; Mrs. Henry Dietz, Mrs. Louis Pekrul, Mrs. Martin Miller and Mrs. Clemens Zucks.

Reservations may be made by calling Mrs. Wahl of Carolyn Court.

Marjorie Walker Journalism Student

Miss Marjorie Lee Walker, daughter of Mr and Mrs. Alexander Walker, 32 Maple Hill Drive, Town, will leave Monday for New Jersey College for Women, where she will enter her senior year.

Miss Walker is majoring in Journalism.

Mrs. McGee of Harrison Wins Winged Foot Championship

Mrs. John B. McGee of Harrison was winner of the Woman's Golf championship tournament held this week at the Winged Foot Golf Club. The matches opened on Monday and continued through the week closing yesterday.

Runner up was Mrs. Carl Mueller of New York and Mamaroneck. The match was a 36-hole event and was won by Mrs. McGee on the 36th green. Winners of the various flights were:

Second flight, Mrs. David A. Christensen of Mamaroneck; runner up, Mrs. Augustus Steinthal, Mamaroneck.

Third flight, Mrs. M. A. Allen, Scarsdale; runner up, Mrs. P. J. Sullivan, New Rochelle.

The beaten eight of the champion flight was won by Mrs. M. B. McHugh of New York; runner up, Mrs. Carl Ulrich, New York City.

Beaten eight, second flight, Mrs. Einer L. Anderson, New Rochelle; runner up, Mrs. G. E. O'Brien of White Plains.

The putting contests were held Tuesday afternoon with Mrs. McGee winner in Class A; Mrs. Robert B. Douglas of New Rochelle, Class B winner, and Mrs. George V. Lyddane of Larchmont, winner in Class C.

Winners of the approaching putting contests, held on Wednesday afternoon, were Mrs. H. B. McHugh, Class A; Mrs. Malcolm B. Simpson, Riverdale, Class B, and Mrs. H. J. Walters of Riverdale, Class C.

Mrs. Mueller won the medalist honors in the qualifying round with a gross score of 83. The consolation round was held yesterday for all the honor winners of matches during the week. Winners were Miss Janet Brodil, New York; Mrs. T. A. Lyons, Larchmont and Mrs. Walters.

The championship luncheon was held yesterday with the awarding of the week's prizes by the committee chairman, Mrs. Simpson, assisted by the associate chairman, Mrs. Einer L. Anderson of New Rochelle.

The weekly golf tournaments will continue through October.

Zacholds Announce Birth Of Son

Mr. and Mrs. T. Edward Zachold, 126 Dubois Avenue, Mamaroneck, announce the birth of a son, Craig Edward, on Tuesday, at the United Hospital, Port Chester.

Mrs. Zachold is the former Flora Ruggerio of Mamaroneck.

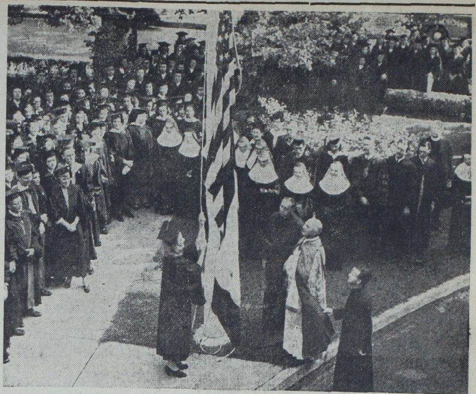

CHURCH DIGNITARIES, faculty and students of New Rochelle College are shown Thursday during the raising of the school's service flag honoring seven members of the school's faculty now in the armed services. At the base of the flagpole are the Right Rev. Monsignor Francis W. Walsh, president of the college, attended by two priests, and, at left, Margaret Craugh of Albany, N. Y. —Staff Photo.

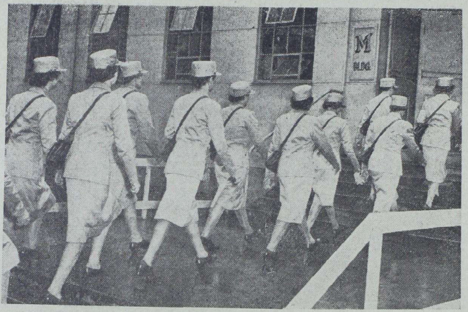

A CONTINGENT of the first WAAC officers to be commissioned after completing their training at Fort Des Moines, Iowa, march into one of the War Department's temporary buildings in Washington to take over men's jobs. The WAACS moved in yesterday to free men for combat duty.—AP Photo.

CIVILIAN DEFENSE ENTERTAINERS, Gypsy Markoff, accordionist, Robert (Believe It or Not) Ripley and Reva Reyes, continental singing star who will be on the program tonight at the rally to be held for Larchmont Village defense workers at the Larchmont Yacht Club.

JR. RED CROSS COMMEMORATES ANNIVERSARY

In commemoration of the 25th anniversary of the American Junior Red Cross, an assembly meeting took place Thursday at the Mamaroneck Junior High School. Twenty students participated in the question-answer program.

Questions were devoted to salvage: what it is and what can be done with it.

Mrs. Oliver Gill, Larchmont Red Cross Branch Junior Red Cross representative, was a guest on the platform.

BILL MALLIN RALLY'S MASTER OF CEREMONIES

Larchmont's Defense Aides To Be Entertained At Yacht Club

William (Bill) Mallin of Larchmont, will replace Albert Wiemann, also of the Village, as master of ceremonies tonight at the Larchmont civilian defense rally at the Larchmont Yacht Club.

The party will feature local celebrities as entertainers with Robert L. Ripley, of Mamaroneck; Fred Coots, song writer of Larchmont; Herb Roth, Larchmont cartoonist; Ruth Clark, of Larchmont, a dancer of the Steffi Nossen staff, and Phil Duey of Larchmont, singer, headlining the program.

Richard Van Sciver, organist of the Larchmont Avenue Church will accompany Mr. Duey and Miss Clark.

Fred Coots will play and sing some of his original compositions, while Herb Roth plans to cartoon some members of the audience.

Believe It or Not Ripley will be accompanied by Gypsy Markoff, accordionist and Reva Reyes, continental singing star.

A 38-piece orchestra will play for dancing following the performance.

The rally is open to all members of Larchmont Village Civilian Defense and to men in uniform for whom a group of dancing partners will be provided. Miss Betty Lou Mallin has joined this group of juniors.

War Savings Bonds and Stamps will be on sale under the direction of Mrs. James E. Curtis, chairman of the sales in Larchmont, and refreshments will be vended.

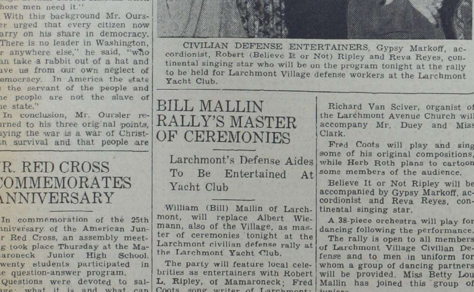

MRS. CLARE BOOTH LUCE (above), held the first press conference of her campaign for Congressman from Fairfield County, Conn., yesterday at her headquarters in Greenwich.—Staff Photo.

JCRS SCHEDULES LUNCHEON AS SEASON OPENER

Judge Rubin To Be Guest Speaker; New Members To Attend

Members of the Jewish Consumptives Relief Society will attend an opening luncheon and meeting Wednesday at Temple Israel Community House, New Rochelle. The luncheon will be held at 1 P. M., to be followed by the meeting at 2:30.

Acting City Judge Sol Rubin of New Rochelle will be the guest speaker. Sally Evans, a singer, will entertain.

New members, joining on Wednesday, will be guests of the organization at the luncheon.

Mrs. Joseph Somberg, membership chairman; Mrs. William Goldberger, chairman of programs and Mrs. Mortimer Whitelaw, who heads the hospitality committee, are in charge of arrangements.

Mrs. Joseph Grotta, president, and her staff of officers will be installed.

Mrs. Somberg is in charge of reservations.

Show Includes County Entrants

Westchester will be represented in the New York Victory Garden show Monday, Tuesday and Wednesday at Grand Central Palace.

Among the entrants in the dahlia classes are Lynn B. Dudley of Tuckahoe, Robert Vogel and Harry Swain of Peekskill. Mrs. Felix M. Warburg of White Plains will display fruits.

The show will open Monday at 6 P. M. Hours Tuesday and Wednesday are from 10 A. M. to 10:30 P. M.

Education exhibits will be staged with the cooperation of the Victory Garden Council of the New York State War Council. Show proceeds will benefit men in the armed forces and the emergency needs of their families.

County War Effort To Be Analyzed

Westchester's progress in the war effort during the past 10 months will be discussed on Oct. 13 or 14 at a mass meeting sponsored by the Victory Council of Westchester County, it was announced today. Mrs. J. Noel Macy of Ossining is chairman.

Speakers at the meeting will be Cosmo A. Grieco, president of Local 664, United Automobile Workers Union; Mrs. Louis Gimbel, chairman of the National Committee for the Care of Young Children in Wartime, and the Rev. Lee H. Ball, pastor of the Mahopac M. E. Church. Arthur E. Todd, supervisor of music for the Westchester Recreation Commission will lead community singing before the meeting.

A Stamp's a Bullet, A Bond's a Gun.

Buy them both till the war is won.

Collegians Make The Headlines

Edwin L. Anning and Earl J. Garey, Jr., of Larchmont, have entered Rensselaer Polytechnic Institute, Troy.

Mr. Anning is the son of Mr. and Mrs. Henry H. Anning, 7 Leafy Lane, Town, and is a graduate of New York Military Academy, Cornwall-on-Hudson. He is studying aeronautical engineering.

Mr. Garey is the son of Mrs. Earl J. Garey, 8 Hillside Road, Town, and a graduate of Mamaroneck High School. He is enrolled in the mechanical engineering course.

Miss Ilse Hochhauser, daughter of Mr. and Mrs. John Hochauser, 110 Carleon Avenue, Town, has been named to the honor list at Vassar College, for her academic standing as a freshman last year.

Miss Hochhauser, who was prepared for college at schools in England and Vienna and at Julia Richman High School, has chosen chemistry as her major.

Miss Virginia C. Brown, daughter of Mr. and Mrs. Oscar A. Brown, 415 Beach Avenue, Mamaroneck, is a member of the freshman class at Colby College, Waterville, Me.

Miss Gloria Friedman, daughter of Mr. and Mrs. Philip M. Friedman, 69 Hickory Grove Drive, Town, will leave Tuesday for Centenary Junior College, where she is enrolled in the freshman class. Miss Friedman was graduated from Mamaroneck High School last June.

Miss Helen Lamb, daughter of Mrs. Martha H. Lamb of the Stonecrest Apartments, Town, will also return to Centenary Tuesday for her senior year.

Joseph Amico, son of Mr. and Mrs. Salvatore Amico of Larchmont Acres, is entering New York University this week. He is in the College of Engineering.

Murphys Announce Birth Of Daughter

Dr. and Mrs. Francis J. Murphy, 144 Beach Avenue, Larchmont, announce the birth of a daughter, their second child, yesterday afternoon at United Hospital, Port Chester.

The baby, Janet Dixon Murphy, weighed eight pounds. The Murphys have a son, John Francis, who is age five.

Dr. Murphy, who now holds a major's commission with the Army, is in charge, with another major, of a 1,500 bed base hospital at camp in North Carolina.

Mrs. Murphy is the former Miss Emilie Tourtellot of Larchmont. Her sister, Mrs. William Howard Shelfer, the former Eileen Turtellot, will leave for Miami tomorrow night following her visit to Mrs. Murphy. Mrs. Shelfer is the wife of Lieut. Shelfer, who has been stationed at Fort Bragg.

Whitman Ingraham Off For Syracuse

Whitman Ingraham, son of Mr. and Mrs. E. B. Ingraham, 750 Soundview Drive, Shore Acres, left last night to enter Syracuse University as a member of the freshman class. He is a graduate of Bellows High School.

Richard C. Burn, Mr. Ingraham's brother-in-law, has recently received advancement to a captaincy in the Army. He is with the Chemical Corps, at Palo Alto, Calif., and is the husband of the former Jane Ingraham.

Helen Almeras Enters Maryland

Miss Helen Almeras, 38 Concord Avenue, Larchmont, will leave at the end of the month for Maryland Colleege for Women where she will enter the Junior Class. This is heer first year at the college.

Miss Nancy Heinrichs, 31 Wendt Avenue, Larchmont, will attend the same college as a freshman.

KEEP ON BUYING WAR BONDS!

War Costumes Can Be Bright As Ever, Miss Boot Proves

In this year of war, with women caught between a desire to dress in the best and the need to save both clothes, cloth and money for the government, Beatrice Boot (Mrs. Nathan Rock) of 1308 Sunnyside Avenue, Mamaroneck, has come through with an answer.

Miss Boot's solution has the added charm of occupying leisure time which will be spent at home this year because of the gasoline shortage. She suggests, weaving; the weaving of bright new collars, cuffs, belts and pockets from rich, non-priority materials, to bring the change in costume that every woman wants and thus keep up morale on the home front.

Any woman can learn to weave in a little space of time, according to Miss Boot, who is a designer of textiles, an artist and handcraftsman. All that is needed she says is a small loom, and she promises that women can even be taught how to unravel their old woolen dresses for reweaving into new patterns.

Miss Boot, who will shortly open a studio at the corner of the Boston Post Road, and Mamaroneck Avenue, has come here with a head full of ideas which she intends to teach at the Westchester County Center, under the recreation Commission.

She has sample books stuffed with delightful patterns, all designed from non-priority materials. And they're not all for clothing, but there are all-cotton upholstery materials, rayon and cotton for draperies, 100 per cent cotton in a mercerized thread to replace linen for the table and novelty cloth of rayon, grosgrain ribbon and old felt.

Miss Boot weaves richness into her cloth with gold and silver threads; she employs unusual color combinations; a soft fuchsia with baby blue; cream, chartreuse and dull gold, to achieve interesting effects.

The craftsman, who will be the guest of honor at an exhibit and reception Monday from 2 to 5 P. M. at the Westchester Workshop, is new to the East. She is a Westchester resident by marriage and came here via San Francisco, where she grew up, and St. Louis.

A graduate of the University of California as an art major, Miss Boot once took a course in textile design which set off her career. She tried it in Hollywood first, but found things had to be too extreme there for her taste and returned to San Francisco, where there is a wide interest in arts and crafts.

Established there again, Miss Boot became a designer of custom made cloth, and did the upholestry and drapery materials for some of the finest of West Coast homes. One of her achievements was the designing of a tapestry in tones of gray for an ultra modern apartment. The work encompassed the entire view of Frisco, as seen from the apartment's windows, and showed, in modern style, the Golden Gate Bridge, nearing completion; Alcatraz, a section of Chinatown, the old time "dinky" street cars as opposed to the modern streamlined automobile and a host of small notes on the locale.

But the artist didn't stop at weaving. She has also etched glass, done decorative paintings, designed rugs and executed wall decorations in oil.

From San Francisco she went to St. Louis to become the director of the Spinning Wheel, a unique community supported project for the making and sale of handcraft products. While there she designed the Sanctuary rug for St. Mark's Episcopal Church, etched glass and did flower arrangements.

Miss Boot, who brings the warm friendliness of the West to Mamaroneck, is the daughter of English parents, both of whom could do parlor painting and drawing. Her mother was a musician and one of her three sisters, Josephine Boot, is a painter and ceramic designer, while the other two are also artistic.

Miss Boot has been here about two months now, and she says she finds the East more interested in traditional than modern design. She's hoping to introduce some of her more contemporary themes in old mediums, such as new patterns for hooked rugs, and new decorations for the traditional, New England type, Colonial home.

As soon as the studio is organized, Miss Boot is planning to contribute to the war efforft by offering one of her looms to the Red Cross for the making of blankets for the soldiers from discarded woolens. She promises that she will teach the applicant how to weave. One of the Workshop looms has also been offered.

Miss Boot's clases at the Workshop will begin Wednesday morning and will be in session from 9:30 A. M. to 12:30; 2 to 5 P. M., and from 7 to 9 P. M., each Wednesday following.

BARCLAY ON BRIDGE

By SHEPARD BARCLAY

STOP A NEAR MISFIT

ONE OF THE most formidable possible combinations is a pair of hands in which there is only one fitting suit, with every other suit presenting length in one hand opposite shortness in the other. That is the ideal kind of situation for a cross-ruff, as each hand can ruff the other's long suit or suits. Cutting down ruffs by leading a trump is the best defense usually against such a lineup. If it is identified in the bidding by each partner showing a suit which the other doesn't support, and then by their getting together on a third suit for trump, there is seldom a good excuse for not using that defense.

North: ♠ 8 3 ♥ A J 9 6 3 2 ♦ A J 9 8 ♣ A

West: ♠ 10 ♥ 8 7 5 ♦ K 6 5 4 3 ♣ Q J 4 3

East: ♠ K Q 9 6 ♥ 4 ♦ Q 10 7 2 ♣ 9 7 6 5

South: ♠ A J 7 5 4 2 ♥ K Q 10 ♦ None ♣ K 10 8 2

(Dealer: North. Neither side vulnerable.)

North	East	South	West
1 ♥	Pass	2 ♠	Pass
3 ♦	Pass	3 ♥	Pass
4 ♣	Pass	5 ♣	Pass
7 ♥			

There is no telling what might have happened in the final of the World's Championship Masters' Teams of Four if that contract had succeeded. At that stage, Edward N. Marcus, great Boston star, with his partner, Jay T. Feigus, of Brooklyn, sitting North-South, and their team-mates, Charles C. Harvey, of New York, and Samuel Katz, of Newark, were battling hard in the finals against the team which finally won for Lee Hazen, leading Richard L. Frey, Murray Seiler, Samuel Stayman and Sigmund Dornbusch.

At the other table, Mr. Frey got into 6-Hearts and made it. If Mr. Marcus, then, had managed to make the grand slam, his side would have scored a pronounced gain. But he did not. It was no fault of his, but of his opponent, Mr. Stayman, who made the killing lead against the hand, his heart 4.

Hearing from the first two rounds of bidding that North had a side suit of diamonds and South one of spades, he knew hearts could be used to ruff one or the other, or both. If he had not led the heart, dummy's three trumps would have sufficed to ruff out North's three losing diamonds, while the club K furnished a discard of the losing spade. But the heart lead left only two trumps in dummy, not enough to kill three losers. Mr. Marcus tried his only remaining chance, to set up spades, but the bunch of four in a hand and of three trumps in the other hand made this impossible, so he was down one.

* * *

Your Week-End Lesson

Do you know what its meant by a match-point duplicate game among a number of pairs? Do you understand how match points are computed? And do you know what is the greatest difference between this form of game and any kind of total cumulative contract points contest, such as rubber bridge or the usual kind of match between two teams of four?

Distributed by King Features Syndicate, Inc.

Hebrew Home Unit Schedules Luncheon

The Westchester Chapter, Hebrew Home for Chronic Invalids, will give its opening luncheon at 12:30 Wednesday, Sept. 30, at Beth-El Synagogue, New Rochelle, with Max Schneider, chairman of the board of directors, a guest speaker.

Mrs. Lena Minor, president of the home and Mrs. Peter Abeles, former president, will also speak.

Miriam Blechman Enrolls At Skidmore

Miss Miriam Blechman, daughter of Dr. and Mrs. Nathand Blechman, 530 Palmer Avenue, Mamaroneck, will leave Sunday for Skidmore College, where she will enroll as a freshman.

Miss Blechman plans to major in physical education. She is a graduae of Mamaroneck High School.

Slavery is the price of defeat. Buy War Bonds for Victory.

DODGER TEAM IS ALL BUT ELIMINATED AS CARDS TIGHTEN FIRST PLACE HOLD

By The Associated Press

If the St. Louis Cardinals are doing any worrying today it must be about how to get World Series tickets for their friends or how to keep their wives from buying any new furniture before the end of the week.

The struggle for the National League pennant has now been reduced to the point where the Red Birds can clinch it with any combination of five victories of their own or five defeats for the Brooklyn Dodgers.

Since the Cardinals have six games left to play, that means they can lose one of them and still win even though the Dodgers capture all seven of their remaining tussles.

Little Hope Left

There doesn't seem to be much prospect of Brooklyn turning the trick. The best they could do against futile Phils yesterday was halve a doubleheader and all that saved them from winding up even deeper in the rut than their present 2½ games was a truly great pitching performance of Claude Passeau.

The ace of the Chicago Cubs pitched a five-hit 3—0 shutout against the Cards in the second game of a doubleheader for his 19th victory after the Cardinals' Morton Cooper had given the Cubs a four-hit 1—0 whitewashing.

Cooper's feat came in an airtight duel with his former teammate, Lon Warneke, who scattered seven safeties but was defeated on a double steal which brought Johnny Hopp home in the fourth inning. This was the 100th triumph for the Cardinals and Cooper's 21st.

Wyatt Knocked Out

Brooklyn was beaten in the first game, 7—3, and the defeat was all the more humiliating because Whitlow Wyatt, the Dodgers' No. 1 star, was knocked out in less than four innings when Danny Litwhiler and Nick Etten hit home runs, the latter with two aboard. Credit for the victory went to Tommy Hughes.

Buck Newsom, self-styled pennant insurance for the Dodgers, pitched six-hit ball to win the nightcap, 4—2, and kept Brooklyn's pennant hopes from dying.

Today Brooklyn has another date with the Phils at Ebbets Field and the Cardinals returned home for the first of two encounters with the Pittsburgh Pirates.

Like the headline engagements, all the other Major League action yesterday involved doubleheaders and all were divided except Cincinnati's clash with the Pirates. They battled 13 innings in the first before the Pirates won, 2—1, and then played a 3—3 tie in the second, which was halted at seven innings by Pennsylavania's Sunday curfew.

The New York Giants' games at Boston were postponed.

In the American League the New York Yankees beat the Boston Red Sox, 2—1, and then lost, 3—2, in eight innings when darkness halted play.

The Philadelphia Athletics closed their season a week ahead of time by a quirk of the schedule but no doubt to the relief of all concerned. Washington beat the A's in the first game, 11—9, with a seven-run rally in the ninth, and Philadelphia salvaged the nightcap, 2—1, with the help of four Senator errors.

Old Mel Harder pitched a two-hit, 2—0 shutout against the Detroit Tigers but the Cleveland Indians dropped the second session, 6—5. The Chicago White Sox took advantage of four errors by the St. Louis Browns to win their first game, 6—5, but the Brownies copped the afterpiece, 4—2.

JOHNNY RAY, Billy Conn's manager, looks over Conn's left hand after the Pittsburgher had finished his daily workout at his Rumson, N. J. training camp. The reason for concern over the left hand is that Conn broke it on his father-in-law's head a few months ago during their famous Pittsburgh kitchen battle. Billy will be looking for Joe Louis' heavyweight crown when they meet in New York, Oct. 12. —International News Photo.

LIONS' BOWLING LEAGUE TO OPEN

County Loop To Have All Clubs Rolling At Home To Save Transportation Cost

The Lions' Clubs' Bowling League one of the oldest tenpin circuits in Westchester, will carry on again this season—despite the problems brought on by wartime rationing.

The customary schedule will be drawn but instead of home and home matches, as in the past, traveling will be dispensed with and the various clubs will roll all their games at home.

All scores will be submitted to the secretary, Hugh Kafka, of Pelham, who will issue weekly bulletins tabulating the standings of the clubs and the various scores and averages. In addition to the secretary, each captain will send scores after each match to the captain of the scheduled opposing team. In this way, the rival teams can determine who won the match before the official bulletin is received.

The league will have at least 11 teams this year, including Larchmont, Mamaroneck, Mount Vernon, New Rochelle, Greenwich, Old Greenwich, Ossining, Pelham, Harrison, Tuckahoe and White Plains. Competition will start early in October and it is hoped that at the end of the season the entire league membership can meet at a central point for a dinner and presentation of prizes.

Harrison will roll all its matches at the Aranac Alleys each Monday night and club members, other than the team members, will be invited to join in the fun. Wives of members also will take part. Scores of the team, of course, will be kept separately for the league records.

Neil Jensen, of Old Greenwich, is league president, with George V. Davids, of Harrison, vice president, and Mr. Kafka, secretary and treasurer.

MISSES HANAN, MacINTYRE ARE Y.R.A. RACE WINNERS

The women stole the spotlight as the next to last Y.R.A. championship regatta was held yesterday off Great Captain's Island, Greenwich, by the Indian Harbor Yacht Club.

Triumphing in the popular International Class was Miss Ethel Hanan in her sloop Elsalan, while Miss Lois MacIntyre, national women's champion, captured the honors in the Atlantic Class with her Cruachan.

In a spectacular finish, with lee rails down and decks awash, Elsalan flashed over the line a scant four seconds ahead of Bob Mosbacher's Susan, with defending champion Feather owned by Joseph Merrill, coming home third, and J. R. Sheldon's Sheldrake fourth. Aileen, Ariel, Myth, Peer Gynt, Alberta, Patricia, Freya, and Imp trailed in that order.

Miss MacInytre likewise won by four seconds, beating out Van Wyck Loomis's Hound and J. W. Meader's Ajax.

Order of the Finishes

Handicap Class, Division IV—1, Sea Fox, W. T. Moore; 2, Tidsfordriv, Carl Buhr. Corrected time—Sea Fox, 1:00:50; Tidsfordriv, 1:03:44.

Handicap Class, Division V—1, Murrelet, Bennett Fisher; 2, Aries, L. T. Webster. Corrected time—Murrelet, 1:29:36; Aries, 1:39:36.

International Class—1, Elsalan, Ethel and H. Hanan; 2, Susan, R. A. Mosbacher; 3, Feather, Joseph Merrill; 4, Sheldrake, J. R. Sheldon; 5, Aileen, Cornelius Shields; 6, Ariel, Louis Carreau; 7, Myth, George Esselborn; 8, Peer Gynt, P. A. Lorentzen; 9, Alberta, Albert Marx; 10, Patricia, A. P. Davis; 11, Freya, J. K. Starkweather; 12, Imp, Nils Onstad.

Week-Ender Class—1, Erewhon II, A. L. Fribourg; 2, Neap Tide, James Eyre; 3, Nancy Jane, E. R. Stix.

Coastwise Cruiser Class—Fun, T. H. Closs.

Atlantic Class—1 Cruachan, Lois MacIntyre; 2, Hound, Van Wyck Loomis; 3, Ajax, J. W. Meader; 4, Ariel Toy, H. L. Reichart Jr.; 5, Rumour, Mills Husted; 6, Teal, W. A. Kirk.

Class S—1, Nepethe, P. I. Jamison; 2, Fidget, J. M. Halstead.

Handicap Class, Division VI—1, Cricket, William MacInnes; 2, Taffy Too, H. M. Wootten. Corrected time—Cricket, 00:57:56; Taffy Too, 1:00:06.

Weekend Sports In Brief

By The Associated Press

PAWTUCKET, R. I.—Alsab, Al Sabath's $700 bargain colt of last season, defeated Whirlaway, Warren Wright's champion money maker, in a special match race of mile and three-sixteenths. Alsab, victor by a nose in 1:56 2-5, took entire check of $25,000.

SYRACUSE—Western Army All-Stars ended season by losing to New York Giants, 10 to 7, on soggy gridiron.

BOSTON—Chicago Bears, National Pro League defending champions, counted fourth period touchdown to defeat Eastern Army All-Stars, 14 to 7.

NEW YORK—Springfield and Philadelphia give up franchises in American Hockey League and River Vale, N. J., Atlantic City and Johnstown, Pa., drop out of Eastern amateur circuit.

BOSTON—Willard Marshall, rookie outfielder with New York Giants, enlisted in Marine Corps but will stay with club to end of season.

ST. LOUIS—St. Louis Cardinal officials announced all reserved seats for coming World Series games there sold although club still hasn't clinched flag.

HALSTEAD MANOR TRIUMPHS, 10-2

Downs Port Chester Softball Club As Jim Gowan Gives Up Only Eight Hits

A considerably strengthened Halstead Manor team from that which finished fourth in the Firemen's Softball League pounded out 14 hits yesterday afternoon at Harbor Island to take the measure of the Homelites of Port Chester, 10 to 2.

Jim Gowan was on the mound for the Manor club, and he scattered eight safeties effectively. George Porley was the victim of the Halstead offensive.

Johnny Farrell and Harold Trombly paced the victors' attack by driving out three hits apiece.

The lineup:

Halstead Manor (10)

	AB	R	H
Armstrong, cf	4	1	2
Grainger, 2b	4	1	1
McNamara, lf	4	1	1
Farrell, c	3	2	3
Trombly, rss	3	2	3
Harmon, 1b	3	0	0
Byrnes, rf	3	0	1
Lewis, ss	3	1	2
Gowan, p	3	1	0
Schlierer, 3b	3	1	2
	33	10	14

Port Chester (2)

	AB	R	H
Truni, ss	4	0	2
Boughton, rss	4	0	1
Corbo, 2b	3	0	1
Miller, lf	3	1	1
Wills, 3b	3	0	2
Porley, p	3	0	0
Lemon, c	3	0	0
Biggar, rf	3	1	0
Byrnes, cf	3	0	1
Martinson, 1b	3	0	0
	32	2	8

WANTED: EXTRA BIG PANTS FOR AN EXTRA BIG TACKLE

Here and there on the local sports front: Angelo "Hank" Nask, well known as a softball player in the Independent League, left last Wednesday for the U. S. Marines. . . Little Pat Bellucci, fireball hurler for the champion Halsey A. C. softball team, will leave Wednesday for the U. S. Navy as an apprentice seaman. . . Bub Walker, Negro catcher and infielder of the Halseys, will leave with the next contingent of Army inductees. . . Gene Bonelli, ace tailback of the Bellows Panthers, sports No. 13 on his practice jersey for good luck. . . We wonder if he'll ask for the same number on his regular shirt when the season begins. . . The Bellows athletic department is nursing a headache these days trying to find football pants big enough for 253-pound Al Herman to slip into. . . At present, the big tackle is scrimmaging with an ordinary pair of slacks with apparently little concern for his safety. . . There are few county high school backs who can execute the cut back over tackle with the dexterity of Gene Bonelli.

Several Bellows alumni have shown up at practice sessions recently to see what Coach Howard Smith is going to field Saturday afternoon against the Greenburgh Gophers. . . Among them have been Tony Roberto, tackle on the 1940 team; Al LaBrusciano, quarterback on the same club and also a track star; and Howie Wahl, who graduated in '38 and will enter the Navy on Wednesday. . . . Among the spectators at Daniel Warren Field Saturday afternoon will be several of the Mamaroneck High gridders getting a glimpse of their first 1942 opponents. . . Mamaroneck's line this year looks heavier than that of Bellows, which should come in handy should the field be wet when the two clubs meet.

SERVICE OUTFITS HEAD GRID CARD

Iowa Seahawks, After Beating Kansas, 61-0, Face Northwestern On Saturday

NEW YORK, (AP) — Service teams, the something new that has been added to the 1942 football program, dominate this week's schedule although such collegiate tussles as Minnesota vs. Pitt, Notre Dame vs. Wisconsin, Southern California vs. Tulane and Louisiana State vs. Texas A. & M. also are carded.

Lieut. Col. Bernie Bierman's Iowa Seahawks, after crushing Kansas, 61 to 0, in their first outing, go against the Wildcats of Northwestern and it isn't likely that they will have two such soft touches in a row.

The powerful Great Lakes Naval outfit collides with Michigan, North Carolina's cloudbusters invade Harvard's fair precincts, Georgia will try to devise a defense for George McAfee and his Jacksonville, Fla. Air Station mates and Tex Oliver will send his St. Mary's Pre - Flighters against Oregon—where he coached last season.

In other battles involving military teams Columbia entertains Fort Monmouth, N. J., in a war charity contest, Ohio State opens its seasons against the Fort Knox eleven, and Pennsylvania will play host to the Georgia Pre-Flight Naval Cadets in Philadelphia's huge Franklin Field.

Other bruisers on Saturday find Iowa opposing Nebraska, Duke vs. Davidson, Georgia Tech vs. Auburn, Stanford vs. Washington State, Fordham at Purdue, California against St. Mary's, Dartmouth at Holy Cross and Navy tangling with William and Mary.

Friday night's curtailed card finds Georgetown at Temple and Texas Christian at University of California at Los Angeles.

AL HART REPLACES BLUNT IN FIGHT AGAINST MURRAY

Arm Injury Causes Negro Star To Withdraw From Center Bout Tomorrow

Al Hart, 6 ft 4 in., 220 pound giant from Washington, D. C., will take the place of Eddie Blunt against Lee Q. Murray, hard hitting White Plains heavyweight, in the feature bout of eight rounds tomorrow night at the Westchester County Center in White Plains. Blunt pulled out of the contest Saturday afternoon claiming an injured left arm.

Hart is one of the most popular fighters ever to appear at the County Center. In the White Plains ring he knocked out Buddy Moore, Teddy Wint, and Danny Cox. Since h's last Westchester apearance Al has defeated Eddie Blunt and Larry Lane and kayoed Wallace Cross and Irish Johnny Flynn.

Hart is a former student of Gettysburg Military Academy in Pennsylvania and Xavier University in New Orleans. At these schools he excelled in basketball and football and was a member of several championship track teams.

Most of the present day heavyweight contenders have avoided meetingMurray for the past year and boxing promoters have found it difficult to get any ranking heavies to face the elongated Negro. Lee Q. is a deadly right hand puncher who has scored knockouts over Curtis Sheppard, Dee Amos, and Elza Thompson. The latter kayo was registered in Madison Square Garden a year ago and since then Murray has been "dead poison" to the so-called challengers for Joe Louis' crown.

Murray, a protege of Colonel Stoopnagle of radio fame, is now under the management of Joe Gould who piloted James J. Braddock to a world's title. Gould believes the former Norwalk lad has the makings of another champion.

Walter Sevens, promising lightweight from Newark, clashes with Mike Bulick, Brooklyn deaf mute, in the semi-final of six rounds.

Another six will bring together Mickey La Rosa, Brooklyn lightweight, and Pete Manchio of the East Side.

Four 4-rounders are paired as follows: Jerry La Starza of the Bronx vs. Billy Strauss of Wilkesbarre, Herbie Brydon of Newark vs. Bobby Williams of Baltimore, Henry Holt of Danbury vs. Johnny McCue of the West Side, and Abe Baltieri of the East Side vs. Jimmy Rinaldi of Long Island City.

Savings Banks Show Continued Increase

Savings through the New York State Savings Banks continued to gain during the month of August, according to the latest statistics gathered by the New York State Savings Banks Association. Savings banks report a net increase of 12,388 in number of accounts, a gain of $16,220,000 in dollar deposits and War Bond sales of $17,290,000.

This brings the increase in savings accounts during the last three months to 21,144 total deposits at the end of the month of $5,427,000,000 and total War Bond Sales to $338,402,000. The gain in deposits during August may be added to War Bond sales for the same month to indicate a net of new savings of $33,510,000 accounted for by the savings banks.

FORTY DOLLAR HIGH

NEW YORK, (AP)—Tickets for the Joe Louis-Billy Conn heavyweight title fight for Army Emergency Relief, would range from $40 for ringside seats to $5.75 in the bleachers, it was announced today. The bout will be held the afternoon of Oct. 12.

TURNESA WINS TOURNEY

DECATUR, ILL., (AP) — Mike Turnesa of Elmsford, N. Y., won the 54-hole $1,000 Decatur open golf tournament with a nine-under-par total of 204 yesterday.

Movie Timetable

TODAY

PLAYHOUSE, Mamaroneck "Wings For The Eagle" at 3:30 and 8:40. "It Happened In Flatbush" at 2:10, 7:00, 10:00.

PLAYHOUSE, Larchmont—"The Big Street" at 2:31, 7:31, 9:30.

LOEW'S, New Rochelle—"Eagle Squadron" at 1:35, 5:15, 9:00. "Miss Annie Rooney" at 3:30, 7:10, 10:50.

PROCTOR'S, New Rochelle—"Pied Piper" at 2:45, 6:00, 9:00; "Just Off Broadway" at 1:10, 4:15, 7:30, 10:30.

CAPITOL, Port Chester—"Mrs. Miniver" at 1:30, 4:11, 6:52, 9:33.

BILTMORE, Harrison—"Maisie Gets Her Man" at 3:50, 7:00, 10:15. "The Vanishing Virginian" at 2:10 and 8:30.

Stadium Sold Out For Series Games

NEW YORK (AP)—The New York Yankee office today announced a complete sellout of reserved and box seats for World Series games at the stadium, and requested that no more orders be submitted.

There are 14,000 unreserved seats in the upper stands which will go on sale the day of the games at $3.30 each, in addition to 14,000 bleacher seats to be sold at $1.10.

KEEP ON BUYING WAR BONDS!

LATEST REPORTS ON OTHER CLUBS THROUGH COUNTY

Coach Sal Del Mastro of Greenburgh is still seeking three more opponents to fill a seven-game schedule . . . Thus far he has carded Bellows, Hastings, New School for the Deaf, and Alexander Hamilton . . . All games will be played away from home since the Gophers do not have a suitable field on which to play . . . The New York School for the Deaf, located at Fairview, has a six-game schedule, starting with Greenburgh on Oct. 10 . . . The Pelham Pelicans, coached by Carl Schilling, are able to practice on a grass-covered field for the first time in several years . . . It is adjacent to the Hutchinson River Parkway . . . Although a Pelham resident for many years, Jack McManus, 200-pound tackle on the Pelican team, never went to Pelham High School until this year . . . He has been attending Kimball Union Prep School . . . Edison Tech and Pelham staged a practice scrimmage last Friday to give their coaches a line on their players.

Ossining High School has a 6 foot, 2 inch, 197-pound lineman who is only 15 years old . . . Isaac Young High School of New Rochelle will be the least bothered by transportation difficuties among New Rochelle schools this year . . . In a seven-game schedule, Young plays only one game anyway . . . Blessed Sacrament of New Rochelle has a left-handed passer and dangerous runner in 165-pound Jim Collins . . . Isaac Young has been strengthened by the return of "Red" Lalli, veteran end, to the squad . . . He was one of the group engaged in the unofficial "volunteer practice during the first week in September, but failed to appear during the first week of school . . . Warren "Scooter" Shannon of the White Plains Tigers shapes up as one of the trickiest broken field runners the W.I.A.A. will see this season . . . Hackley School of Tarrytown will play its 278th football game when it meets Trinity School of New York City in its opener on Oct. 24.

Kansas City Negroes Lead World Series

KANSAS CITY, (AP).—The Kansas City Monarchs, defeated 4-1 yesterday by Pittsburgh's Homestead Grays didn't take their first loss in the Negro World Series as a matter of course.

The Monarchs accused the Grays of playing a pitcher and two outfielders from the Washington Club of the Negro National League and protested the game.

Kansas City has won three. The fifth game will be played this week in Chicago.

Sports Calendar

TODAY

Football

Bellows practice scrimmage, Daniel Warren Field at 4 P.M.

Mamaroneck practice scrimmage, Manchester Field at 4 P.M.

TOMORROW

Bowling

Daily Times League Opening—Equippers vs. Supplymen, St. Thomas's Alleys at 8:30 P.M.

Football

Bellows practice scrimmage, Daniel Warren Field at 4 P.M.

Mamaroneck practice scrimmage, Manchester Field at 4 P.M.

PATRIOT

NEW YORK (AP).—Elwin Murray, 44-year-old Army veteran, has proved himself to be a man of blood and sand aplenty.

He was crowned champion blood donor at the Brooklyn Red Cross center after donating his 14th pint.

And—next week he reports for Army duty, his reenlistment application having been accepted.

Army Engages Navy In USO Benefit Bout

JACKSONVILLE, FLA., (AP).—Tommy Gomez and Tommy Tucker will clash here tonight in their second fight since June for the unofficial championship of the armed forces in these parts.

Gomez, a sergeant at Camp Blanding, won a decision over Tucker of the Jacksonville Naval Air Station, in their first encounter here.

Tonight's contest will be a 10-round affair for the benefit of the USO Fund. Tucker will weigh 175; Gomez 180 pounds.

LEG WEARY GOLFERS

SPOKANE, Wash., (AP)—H. K. Dillon and Carl Goettel, playing their 18-hole match in a golf tournament, wound up in a tie—so they played nine more holes.

And nine more and nine more and nine more before they came out uneven. Dillon won, 3 and 2. The 54-hole route covered about 20 miles.

New York TO-NIGHT

Ilka Chase, vivacious star of stage, screen and radio, recently returned from Hollywood to appear in "Susan and God." Her limited tour in the Rachael Crothers comedy will bring her to the stage of the Windsor Theatre, Bronx, for the week commencing with a special holiday performance on Monday evening, Sept. 21. The regular Tuesday night performance will be eliminated with matinees to be held Wednesday, Thursday, Saturday and Sunday.

In support of Miss Chase in this outstanding comedy success which enjoyed a full year's run on Broadway under the banner of John Golden will be seen an uncommonly fine cast which includes William David, Albert Etcheverry, Madeleine Clive, Edmon Ryan, Katherine Meskill, Fraye Gilbert, John Ireys, Donald Keyes and others. The production has been staged by Robert Burton.

STAGE PLAYS

ALL NEW COOLING SYSTEM REFRIGERATED
BRONX Sed. 3-9000 WINDSOR FORDHAM ROAD Broadway STAGE PLAYS
Beg. Tonite No perf. Tues.

ILKA CHASE in RACHAEL CROTHERS' Outstanding Comedy Hit "SUSAN and GOD"
Week Beg. Tues. Sept. 29 Helen Gleason in "The Merry Widow"
EVES. INC. SUN. 40¢-$1.00 MATS. WED. THURS. SAT. SUN. 25¢-50¢
SEATS NOW—MAIL ORDERS FILLED

HEALTHFULLY AIR-CONDITIONED
RKO PROCTOR'S
NOW
"THE PIED PIPER" MONTY WOOLLEY ANNE BAXTER
Plus "JUST OFF BROADWAY" LLOYD NOLAN • Marjorie WEAVER
September Salute to Our Heroes Month BUY BONDS HERE immediate delivery

FINANCE YOUR USED CAR
with a low-cost bank loan. Finance repairs, too. Low interest rates. See us soon.
The COUNTY TRUST COMPANY
WHITE PLAINS MAMARONECK PLEASANTVILLE
SCARSDALE HARTSDALE HASTINGS-ON-HUDSON

EMBASSY PORT CHESTER
Joan CRAWFORD - Melvyn DOUGLAS
"THEY ALL KISSED THE BRIDE"
plus — PAT O'BRIEN in "FLIGHT LIEUTENANT"

BILTMORE HARRISON N.Y. TEL. PARK 1919
Mat. Daily Exc. Sun. All Seats 11c
Today Last Times
"MAISIE GETS HER MAN" plus "VANISHING VIRGINIAN"
Tuesday Only
Family Bargain Nite: 11c & 22c
"LADY GANGSTER" plus "CADETS ON PARADE"

CAPITOL PORT CHESTER
Now Playing Thru Thurs.
Mrs. Miniver
with Teresa WRIGHT • Dame May WHITTY Reginald OWEN • Henry TRAVERS Richard NEY • Henry WILCOXON

PRO BOXING
TOMORROW NIGHT 8:30 P. M.
MAIN EVENT - 8 ROUNDS
AL HART vs. EMANUEL MURRAY
County Center
WHITE PLAINS, N. Y.
"Fighters Who Fight"
Featuring Youngsters Who Show Promise of Becoming Future Stars
DIRECTION OF JOE McKENNA

MAIN FEATURE PRESENTED ABOUT 9 P.M. (Except Saturday)

LOEW'S
NOW
MEN WITH WINGS! WOMEN OF WAR!
EAGLE SQUADRON
with Robert STACK • Diana BARRYMORE
and the Flying Heroes Of the EAGLE SQUADRON!
THIS IS SALUTE TO OUR HEROES MONTH
BUY A WAR BOND For Immediate Delivery at LOEW'S!
PLUS SHIRLEY TEMPLE as 'MISS ANNIE ROONEY'
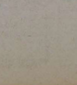
NEWS OF THE DAY

CARPENTERS & BUILDERS
CASTIGLIONE BROTHERS
Alterations and New Work. Prices Reasonable. Estimates without obligation.
CALL MAMARONECK 25

PLAYHOUSE
Mamaroneck Phone 2200
TONIGHT — TUES. — WED.
ANN SHERIDAN DENNIS MORGAN in "WINGS FOR THE EAGLE"
— Also —
"It Happened In Flatbush" with LLOYD NOLAN
Larchmont Phone Larchmont 2-3001
—TONIGHT—
"THE BIG STREET"
TUESDAY — WEDNESDAY
CHARLES RUGGLES CHARLES WINNINGER in "FRIENDLY ENEMIES"
LATEST NEWS EVENTS
BUY WAR BONDS AND STAMPS AT THEATER

PLAYHOUSE
Mamaroneck Phone 2200
Larchmont Phone Larchmont 2-3001
Free Movies For Bond Buyers During The Month Of September
EVERY PERSON BUYING A BOND WILL GET A FREE TICKET GOOD TILL THE END OF THIS MONTH
"Buy A Bond To Honor Every Mother's Son In Service"
How better to salute your man in service than to buy another War Bond—and tell him that you were thinking of him when you bought it? Those Bonds buy him the tools to lick the enemy—and maybe save HIS life!
Those safe, interest-paying pieces of paper are the bonds between you and your loved one at camp or at the front. His heart and soul are in the fight: your heart and money must be with him!
You Don't Have To Stand In Line At The Post Office Or Bank
LET US ISSUE YOUR BONDS
Here At The Theater
Any Time During The Day Or Evening
Sundays — Holidays

Champion Equippers Open Daily Times Bowling League Season Tonight

TITLE HOLDERS WILL FACE NEW SUPPLYMEN'S QUINTET

Roster Of Champions, Who Won Last Season's Race By Four Games, Practically Intact; Happy Boys, Who Placed Second, Face Preston's Team At St. Thomas's

The Equippers, champions of the 1941-42 Daily Times League bowling race, will inaugurate the 1942-43 season tonight at St. Thomas's with virtually the same roster they used last year. They will face the Supplymen, a new entry.

Only member missing from the title-holding team will be Harold Grune. Back again will be Marty Fader, Earl Fisher, Witmer Russell, Chet Russell, Ronald MacDonald, and John Mahoney.

The Equippers edged out the Happy Boys last season by four games, with the Grillmen in third place five games behind the Happy Boys, followed by the Higher Standards, Community Five, Recreations, Giants, Clubmen. Dropping out this season are the Recreations, Giants, and Clubmen. Replacing them will be the Supplymen, Allan Butcher's team, and Lou Preston's team, the latter two as yet without sponsors.

Happy Boys Strong

Expected to press the defending champions are the Happy Boys, who were right in the thick of the race last year.

Last year's second place winners will be comprised of Bill Rickert, Lou Pekrul, Johnny Smirge, Lou Fitzner, Rev. T. O. Posselt, and Charlie Hildi.

The Higher Standards will line up with Joe Canini, Charlie Lanza, Will Celestino, Sam Giannunzio, and Joe Risoli.

Len Grosso will head the Community Five again, with George Wolf, Al Reid, Clem Zuck, Horace Riker, and Charlie Taylor completing the roster.

The Grillmen will have Gaetano Lupo, Ora Spencer, Jim O'Neill, Jim Cameron, Bill Rock, and Al Walters.

The new Supplymen's team will consist of Joe Schuck, Joe Demario, Sam Gedney, Harlan Pinney, and Art Lambrishano.

Butcher's team will include himself, Charlie Schlierer, Jim Minnerly, Art Yerdon, and Ed Rindfleish, while Lou Preston will head a team of himself, Paul Fraas, George Studwell, Bill May, and Chick Conti.

In the other match this evening the Happy Boys will face Lou Preston's team.

Officers of the league are Joe Canini, president; Chet Russell, vice president; Lou Fitzner, secretary; and Len Grosso, treasurer.

A few changes in team personnel are expected by the end of the week, when they will be announced.

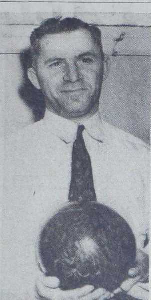

LEONARD GROSSO

GROSSO STARTS HIS 17TH YEAR AT ST. THOMAS

By MASON GOULD

With unmistakable signs of autumn in the air, bowling once again invades the local sporting scene and there is no one happier about it than the man who really keeps things running for the keglers, Leonard Grosso.

Grosso, who is starting his 17th year as manager of the St. Thomas's Alleys, has seen about 30 bowling seasons come and go since the year he first sent a ball winging down the alley when he was a youngster in New Rochelle, but he still harbors the same enthusiasm about the game as he ever did before.

Started In New Rochelle

The soft-spoken St. Thomas's manager can remember the time when he use to bowl as a youngster with Mike Cerreta, probably the best-known bowling name in Westchester at the moment, and Mike Shirghio, who claims the international bowling championship for his winning effort many years ago at Stockholm when the sport was included in the Olympic Games.

Such outstanding county names in bowling as Shadow De Angelis of White Plains, the Kocher brothers of Port Chester, and Jimmy Deacon of Port Chester, started their bowling careers at the Huguenot Alleys in New Rochelle where Grosso also got his start.

Founded Several Loops

Grosso is probably more responsible for the growth of the game in Mamaroneck than any other one man. In addition to being a fine bowler, he has shown great ability in handling the many problems involved in tournaments and so has been in continual demand as an officer with many leagues. He is credited with forming The Daily Times League, originally known as the Fraternal League, and has been treasurer of that loop since its inception. He is current president of the Westchester County Alley Owners' League, which has been worked up into one of the biggest leagues in the metropolitan area. He is a past president of the County Lion's Clubs League and has bowled in it for 15 years, capturing high average honors last year and in several other years, also. He organized the White Collar League, now in its fifth year, something new in bowling in which businessmen play during the hour before dinner. He is secretary of the Inter-City League which gets under way next Monday. He founded the Mamaroneck Singles Tourney, now in its ninth year, in which he himself has finished second seven times. He also originated the Daily Times Headpin Tourney and the Junior Panthers' Singles Tourney.

In short, he's a pretty busy man in this increasingly popular sport of bowling.

Aside from bowling, Grosso is credited with the inception of organized table tennis leagues in Mamaroneck along with Peter Doern, local real estate broker, 12 years ago.

Active In Badminton

The St. Thomas's Badminton Club, which he founded, is one of the oldest of its kind in the East and has drawn several outstanding exponents of the games here for exhibitions. This club, according to Grosso, purchased the second set of badminton racquets ever sold in New York City.

Basketball once flourished at St. Thomas's, too, and of course Grosso was responsible. He presented the Mamaroneck All-Stars, one of the most feared semi-pro quintets in the county, on the auditorium court several years ago, and also the Community Girls, a woman's team which defeated all of the best quintets to come out of New York.

Grosso enjoys working with young people. He is on the Boy Scout Committee of Troop One in addition to being a member of the Masons and a past president of the Mamaroneck Lions' Club. Real estate brokerage activities occupy some of his time, too.

There is always a great deal of hard work involved in running bowling competition. Leonard Grosso apparently relishes it. He's a veritable institution of the sport in Mamaroneck.

Amber beads, much like those worn today, have been found in the Egyptian tombs of the sixth dynasty, dating from the year 3200 B. C.

KATONAH CANCELS FOOTBALL GAMES

Lack Of Transportation Causes High School To Call Off Complete Schedule

Transportation problems arising from the nation's war program have caused the cancellation of the Katonah High School football schedule for the 1942 season, it was announced today by Frederick F. Quinlan, school principal. With no buses available to transport the team and to bring other elevens to Katonah, the Indians have been forced to abandon football for the first time since the sport was instituted at the school.

The local outfit was booked to meet Irvington, Ossining JV, Roosevelt at Hyde Park, Haldane, Horace Greeley, Briarcliff and Lincolndale.

Cancelation of the schedule releases Coach Erwin Hasseltine to devote more time to the intramural program urged by Dr. Hiram Jones of the State Education Department.

Other schools in the section, faced with similar problems, are expected to decide on the sport's fate later this week.

Fights Last Night

(By The Associated Press)

PHILADELPHIA — Fritzie Zivic, 146, Pittsburgh, outpointed Johnny Walker, 149 3-4, Philadelphia (10); Ellis Phillips, 130 1-2, Philadelphia, outpointed Petey Scalzo, 134 3-4, New York (10).

JACKSONVILLE, Fla. — Tommy Tucker, 179, U. S. Navy, knocked out Tommy Gomez, 130, U. S. Army (2).

HOLYOKE, MASS.—Izzy Jannazzo, 150, New York, won by technical knockout over Freddy Cabral, 150, Cambridge, Mass. (7).

NEWARK—Bobby Jacobs, 167, Philadelphia, outpointed Joe Carter, 159, Rome, N. Y., (10); Sanders Cox, 135, Dallas, Texas, outpointed Dee Amos, 195, New York (8).

PROVIDENCE, R. I. — Jackie Callura, 130 1-4, Hamilton, Ont., and Davey Crawford, 127 1-4, New York, drew (10).

WHAT ABOUT OVERTIME?

NEW YORK (AP).—The loneliest man in town over the weekend was not a soldier or sailor—he was Warren Snyder, a watchman. Snyder was marooned alone in a stalled elevator 15 floors up in a skyscraper overlooking 42nd Street from 7 P. M. Saturday until 7:30 A. M. Sunday.

When his relief came on, Snyder was still yelling for help. A policeman pried open the elevator door.

"I am very happy to see you," said Snyder.

There are no railroads in Afghanistan. Merchandise is transported on camel or pony back along the seven important trade

CURTIN STRESSES DEFENSIVE WORK

Tiger Coach Gives First String Players Long Drill As He Prepares For Opener

Coach Clare Curtin gave his first stringers plenty of work on defense yesterday at Manchester Field as he continued to tune Mamaroneck up for its opening game of the season against Bellows on Oct. 3.

It wasn't until late in the afternoon that the "A" backfield got a chance to show its stuff. Curtin had Calvin Palmieri at tailback, Joe Pesce at fullback, Jim Rodriquez at quarterback, and Tom Parker at wingback. On the line were Joe Mazzio and Walt Brennan at end, Louis Turco and Bill Rappaport at tackle, Joe Siano and Nick Soriano at guard, and Walt Romanek.

Curtin continues to experiment with big Tom Gibbon at tailback. Gibbon has demonstrated his ability to pass and punt, although he still lacks control of his long and short tosses. He's a hard runner, but has difficulty in his timing. The Tiger coach hopes this six foot, two inch husky will come around by the time the season opens.

Johnny Guadagnolo, little speedster, is making a place for himself and yesterday was up with the second-string backfield.

COACH HOWARD SMITH gives a few pointers to what will probably be his starting backfield when the Bellows Panthers take the field Saturday against Greenburgh at Daniel Warren Field. Left to right are Eddie Dolan, Frank Nask, Norman Ottman, and Gene Bonelli.

JIMMY BROWN PROVES CARD SPARKPLUG AS RED BIRDS THUNDER DOWN STRETCH

(By The Associated Press)

The chances are you are never going to see Jimmy Brown up there in the hall of fame. And you'd be willing to bet his chances of landing the most valuable player award any year are about as bright as one of those "solid gold" watches you can pick up for a dollar.

But when it comes to handing out the posies to the guy who did as much—or more—than anyone else to bring the St. Louis Cardinals the National League pennant, don't overlook James Roberson Brown of Jamesville, S. C.

All But Clinched

Of course, the Cards still have the little job of sewing up the flag first. But after their 2—1 win over Pittsburgh yesterday—in which second sacker Brown, incidentally, knocked both runs across—they still sported a 2½ game bulge, with only five to go, even though Brooklyn took a 3—1 decision over the Phillies. And around Broadway today, the boys were laying 20—1 against the bums.

There will no doubt be some arguments over Jimmy Brown, of course. The folks talk about Mort Cooper's zip-ball and the awful things Country Slaughter does to pitchers. And when you mention Jimmy, they generally brush him off with, "Oh, yeah, he's pretty good too, but he's only batting .260." Yet, National League managers say he's the key man in the works, the guy who holds the infield together.

Flattened Without Him

It should also be pointed out that it's not so much what Jimmy does while he's in there—but what the Cardinals do when he's out. For, in the last three seasons—1939, '40 and '41—it was while Jimmy was on the shelf with assorted ailments that the Cards blew their chances. And as soon as he got back into action, they thundered down the stretch.

Yesterday, Brown pulled one out of the fire almost without any help. In the fourth inning, he singled the first run home. Then, after the Bucs tied it up, he drilled a hit through the infield in the ninth to knock the game-wrecker across. Meantime, the Dodgers took a 3—1 lead in the first frame against the Phils and hung onto it, although Kirby Higbe was in more tough spots than a rubber check specialist.

Marv Breuer looked like a sure winner for the Yankees over the Red Sox as he allowed only one hit for eight innings. Then Ted Williams' 36th homer tied it up in the ninth and Tony Lupien's single in the 11th gave Boston a 3—2 decision and Tex Hughson his 21st win of the year. In the only other big league game of the day, Detroit rolled over the Chicago White Sox 6—4.

NYBA OFFICIALS LEAVE POSITIONS FOR UNCLE SAM

Three officials of the New York Bowling Association, who are widely known in Westchester tenpin circles, have entered—or are about to join—the nation's armed forces.

Vice President George Woodward has been inducted into the Army and was to report for active duty today; Robert Lynch, treasurer, of the NYBA, is now an army private, in training at Miami Beach, Fla., and NYBA Secretary John N. Goldsmith of White Plains, is an Army private at Camp Davis, N. C.

In addition, Gustave Linton of White Plains, a member of the association's executive committee, is also in the service.

Alfred J. Cawse Jr., the resident is still on deck and presided last night at the monthly meeting at the Park Central Hotel in New York.

John H. White is acting treasurer, Charles A. Ehren has been appointed recording secretary, and Madelon B. Bowne will be in charge of the NYBA office in New York City and will handle league sanction applications and individual memberships.

Ray J. Hover, speaker at numerous bowling functions in Westchester, is now in war work for General Motors, but will be able to take charge of correspondence with the American Bowling Congress office in Milwaukee. A past president of the NYBA, he is now an executive committeeman of the ABC.

CONVERTED QUARTER - By Jack Sords

Sports Calendar

TODAY

Bowling

Daily Times League—Equippers vs. Supplymen, Happy Boys vs. Preston's Boys, St. Thomas's at 8:30 P.M.

Football

Mamaroneck practice scrimmage, Manchester Field at 4 P. M.

Bellows ractice scrimmage, Daniel Warren Field at 4 P. M.

Boxing

Seven-bout card at County Center, White Plains, at 8:30 P. M.

TOMORROW

Bowling

Daily Times League — Higher Standards vs. Butcher's Boys, Grillmen vs. Community Five, St. Thomas's at 8:30 P. M.

Football

Mamaroneck practice scrimmage, Manchester Field at 4 P. M.

Bellows practice scrimmage, Daniel Warren Field at 4 P. M.

Bowling Standings

COMMUNITY LEAGUE

	W.	L.	Pct.
Clippers	1	0	1.000
Tavernmen	1	0	1.000
Recs	1	0	1.000
Jolly Five	0	1	.000
Fresh Paks	0	1	.000
[illegible]	0	1	.000

HART, MURRAY WILL CLASH AT COUNTY CENTER TONIGHT

Al Hart, 6 ft. 4 in., 220 pound giant from Washington, D. C., trades haymakers with Lee Q. Murray, White Plains heavyweight, in the feature bout of eight rounds tonight at the Westchester County Center in White Plains.

Two of the hardest punchers in the heavyweight division will collide when Hart and Murray start throwing punches. Hart, a former student at Gettysburg Military Academy in Pennsylvania and Xavier University in New Orleans, has one of the best knockout records in his division. The Washington man mountain has kayoed Wallace Cross, Irish Johnny Flynn, Buddy Moore, Teddy Wint, and Danny Cox. He also recently defeated Eddie Blunt and Larry Lane. The Moore, Wint, and Cox victories were scored at White Plains where Hart is one of the most opular fighters ever to appear there.

Murray, a protege of Colonel Stoopnagle of radio fame, has been continually avoided by the leading heavyweight challengers since he flattened Elza Thompson in Madison Square Garden over a year ago. The former Norwalk, Conn. lad also applied his sleep producer to Curtis Sheppard and Dee Amos. Lee Q. is now under the management of Joe Gould, who piloted James J. Braddock to the world's heavyweight throne. Gould believes the elongated negro has the makings of another champion.

Walter Stevens, promising Newark lightweight, meets Mike Bulick, Brooklyn deaf mute, in the semi-final of six rounds.

Another six brings together Mickey La Rosa, Brooklyn lightweight, and Pete Manchio of the East Side.

Four 4-rounders will complete the program. Promoter Joe McKenna has paired them as follows; Jerry La Starza of the Bronx vs. Billy Strauss of Wilkesbarre, Herbie Brydon of Newark vs. Bobby Williams of Baltimore, Henry Holt of Danbury vs. Johnny McCue of the West Side, and Abe Baltieri of the East Side vs. Jimmy Rinaldi of Long Island City.

Need help? Try the classified columns of this newspaper!

PANTHERS' BACKFIELD HITS STRIDE FOR OPENING GAME

Bonelli, Dolan, Ottmann, Nask Shine In Scrimmage; Squad Plays Scarsdale Team

The Bonelli-Dolan-Ottmann-Nask backfield of the Bellows Panthers teamed up with Bob Martensen, versatile East End flanker, yesterday afternoon and ripped the "B" lines to shreds in a curtailed scrimmage session in preparation for a practice game with Scarsdale High School at Scarsdale today.

With Martensen snaring passes from Bonelli with monotonous regularity, Bonelli ripping and snarling through guard and tackle, and Dolan clicking on deep reverses, the regulars tallied several times as they swept up and down the field. Dick Ottmann, second-string halfback inserted in the "A" team backfield for a spell, also showed plenty of speed as the Panthers worked hard for their opening game Saturday against Greenburgh.

Coach Stresses Blocking

The scrimmage was preceded by a long drill in blocking tactics. "You're no better at this game than you can block," Coach Howard Smith shouted to his charges as he attempted to bring the boys up to a fighting pitch for the inaugural.

The "A" team lined up with Dave Russell at center, Dan Magrino and Bill Corrigan at guard, Ray Morris and Al Herman at tackle, Jim Murphy and Bob Martensen at end, and Bonelli, Norm Ottman, Frank Nask and Dolan behind the line.

The "B" team had John Irlbacher at center, Asa Lawrence and Jim Helms at guard, Hugh Latimer and Dick Cole at tackle, Dick Carpenter and Fred Bono at end, and Dick Ottmann, Jack Gedney, Bob Smith, and John Gironda in the backfield.

Missing from practice were Tillio Santangelo, first-string tackle, and Bill Hornidge, second-string center.

Bellows has a new assistant coach in Jack Fearon, who majored in physical education at Columbia and was a Varsity tennis player there. Also helping out yesterday was Paul Rigano, former star gridder at Hobart College.

Fearon Will Be New Panther Nine Coach

Jack Fearon, former Varsity tennis player and physical education major at Columbia University, has been engaged by the Bellows High School athletic department as head baseball coach and assistant coach in football and basketball.

Fearon will teach physical education at the Daniel Warren and Barry Avenue schools this Fall in addition to his duties under Coach Howard Smith of the Panther gridders. He reported yesterday.

KEEP ON BUYING WAR BONDS!

Movie Timetable

TODAY

PLAYHOUSE, Mamaroneck —"Wings For The Eagle" at 3:30 and 8:40. "It Happened In Flatbush" at 2:10, 7:10, 10:00.

PLAYHOUSE, Larchmont— "Friendly Enemies" at 2:41, 7:31, 9:47.

LOEW'S, New Rochelle— "Eagle Squadron" at 1:35, 5:15, 9:00. "Miss Annie Rooney" at 3:30, 7:10, 10:50.

PROCTOR'S, New Rochelle— "Pied Piper" at 2:45, 6:00, 9:00. "Just Off Broadway" at 1:10, 4:15, 7:30, 10:30.

CAPITOL, Port Chester— "Mrs. Miniver" at 1:30, 4:11, 6:52, 9:33.

BILTMORE, Harrison—"Lady Gangster" at 2:30, 7:00, 9:30. "Cadets On Parade" at 2:30 and 8:30.

Feather Wins Race In Special Regatta

Among the winners in Saturday's special regatta off Larchmont sponsored by the Horseshoe Harbor Yacht Club were J. L. Merrill's Feather, defending Y. R. A. champion in the International Class, Phil Patton's "S" sloop Kandahar, Adrian Iselin's Ace II in the Star Class, G. R. Hinman's Sagola in the Atlantic Class, Frank Cannon's Can Can in the Snipe Class, Heinz Koehler's Sea Down in the 110 Class, and A. D. Cameron's Gamin in the Handicap Class, Division VII.

It was Feather's third victory in the special regatta series, although she has won only once in the championship Y. R. A. regattas.

There were 53 yachts in the fleet with the weather favorable and the going fairly fast, with all the windward work coming on the first leg.

EXCLUSIVE

WOLCOTT, Kas. (AP).—It isn't because Andrew Kasper is the teacher's pet that he gets to bring Pinky, his pet rabbit, and Ruffy, a collie dog, into the classroom every day.

The 10-year-old youngster is the only pupil at Centerpoint School.

Arthur M. Jones, the teacher, originally was hired at $70 a month to instruct four pupils. The other three moved away.

EMBASSY PORT CHESTER
Joan CRAWFORD - Melvyn DOUGLAS
"THEY ALL KISSED THE BRIDE"
plus — PAT O'BRIEN in "FLIGHT LIEUTENANT"

PLAYHOUSE
Mamaroneck Phone 2200
TONIGHT — WEDNESDAY
ANN SHERIDAN DENNIS MORGAN in
"WINGS FOR THE EAGLE"
— Also —
"It Happened In Flatbush"
with LLOYD NOLAN
Larchmont Phone Larchmont 2-3001
TONIGHT — WEDNESDAY
CHARLES RUGGLES CHARLES WINNINGER in
"FRIENDLY ENEMIES"
TRAVELOGUE
CARTOON
LATEST NEWS
BUY WAR BONDS AND STAMPS AT THEATER

BILTMORE
HARRISON N.Y. TEL PARK 1919
Mat. Daily Exc. Sun. All Seats 11c
Today Only
Family Bargain Nite: 11c & 22c
"LADY GANGSTER" plus
"CADETS IN PARADE"
Wednesday and Thursday
"WIFE TAKES A FLYER"
plus "MYSTERY OF MARIE ROGET"

CAPITOL PORT CHESTER
Now Playing Thru Thurs.
Mrs. Miniver
with
Teresa WRIGHT • Dame May WHITTY
Reginald OWEN • Henry TRAVERS
Richard NEY • Henry WILCOXON

HEALTHFULLY AIR-CONDITIONED
RKO PROCTOR'S
NOW
"THE PIED PIPER"
MONTY WOOLLEY ANNE BAXTER
Plus
"JUST OFF BROADWAY"
LLOYD NOLAN • Marjorie WEAVER
September Salute to Our Heroes Month BUY BONDS HERE immediate delivery

MAIN FEATURE PRESENTED ABOUT 9 P.M. (Except Saturday)

LOEW'S
NOW
MEN WITH WINGS! WOMEN OF WAR!
EAGLE SQUADRON
with Robert STACK • Diana BARRYMORE
and the Flying Heroes Of the EAGLE SQUADRON!
THIS IS SALUTE TO OUR HEROES MONTH
BUY A WAR BOND For Immediate Delivery at LOEW'S!
PLUS SHIRLEY TEMPLE as 'MISS ANNIE ROONEY'
NEWS OF THE DAY

PLAYHOUSE
Mamaroneck Phone 2200
Larchmont Phone Larchmont 2-3001
Free Movies For Bond Buyers During The Month Of September
EVERY PERSON BUYING A BOND WILL GET A FREE TICKET GOOD TILL THE END OF THIS MONTH
"Buy A Bond To Honor Every Mother's Son In Service"
How better to salute your man in service than to buy another War Bond—and tell him that you were thinking of him when you bought it? Those Bonds buy him the tools to lick the enemy—and maybe save HIS life!
Those safe, interest-paying pieces of paper are the bonds between you and your loved one at camp or at the front. His heart and soul are in the fight; your heart and money must be with him!
You Don't Have To Stand In Line At The Post Office Or Bank
LET US ISSUE YOUR BONDS
Here At The Theater
Any Time During The Day Or Evening
Sundays — Holidays

NEW TAX CALLS FOR AGILE MIND

Joe Doakes Will Find Plenty Of Worry Ahead If 'Victory' Levy Passes

WASHINGTON (AP). — Joe Doakes, the taxpayer, will have to be agile with his mathematics if the 5 per cent "Victory" tax approved by the Senate Finance Committee finally is written into the new revenue bill.

Joe himself won't have to worry much about it until the end of next year, but Joe's boss will have to do some figuring before Jan. 1, when he will start deducting a certain amount from Joe's pay to turn over to the government.

Joe, who is married and has two kids, makes $3,000 a year, so his employer will subtract the basic exemption of $624 from the total of Joe's pay and start collecting 5 per cent on the remainder of $2,376.

He will do this by taking about $2.32 out of Joe's pay check every week, so that by the end of the year Joe will have paid the government $118.30 in "Victory" taxes in advance.

That's when Joe's figuring starts. Since he is married and has two children, he can claim a total of 44 per cent of this tax as credit—40 per cent for married folks and 2 per cent additional for each child. (Joe isn't worried at all about the *maximum amount* of credit a married man with two children could claim, which is $1,200).

Getting out his pencil, Joe figures that 44 per cent of $118.80 is $52.27. That is the total amount of the $118.80 he can charge off for payment of debts, life insurance premiums or purchases of government bonds.

Joe figures up his life insurance premiums and finds that he has paid out $30. He's still paying on that sewing machine his wife bought before Jan. 1, 1942, so he has another $24 for that.

Those two items come to more than the maximum credit Joe can claim, so he can't count in the $100 worth of War Bonds he purchased during the year.

Now Joe has no other income except his salary, he already has paid all of the "Victory" tax he owed. So he takes credit for his maximum allowance of $52.27 and the remainder of the tax, $66.53 is kept by the Treasury.

But the Treasury probably won't mail Joe a check for that $52.27, since he will owe $154.80 in regular income taxes.

In making out his income tax return, Joe will find a space for computing his "Victory" tax on it. So he will just transfer from the victory tax section to the regular income tax section the $52.27 credit, reducing his regular income tax liability to $102.53.

Of course, if Joe didn't deduct anything for the insurance premiums or the payments on the sewing machine the Treasury would give him $52.27 in bonds that didn't bear any interest and were not cashable, but which he could cash after the war.

And that's one reason Joe is already sharpening up his pencils.

TRUSTEES SEEK RELICS AS SCRAP

(Continued From Page One)

from foraging in the bins and carrying off articles they want.

"A few days ago," Mr. Loucks said, "I carried a heavy iron bed down from my attic—it weighed 30 or 40 pounds—and took it over to add to the collection. In a few hours I came back and it was gone."

He finally found the bed some distance away, he said, where some boys had carried it. He asked if wire fencing could be installed to inclose the area where the metal is being collected. Mayor Goeckler said that he "doubted very much that anything would be carried away by children which would not eventually find its way back to the bins."

Among the resolutions voted by the Board last night was a tribute to the late C. Woodford Deming, former trustee and village treasurer who died recently. The resolution read:

"Be it resolved that the Board of Trustees of the Village of Larchmont notes with great regret the death of our fellow townsman, C. Woodford Deming, who served as trustee of the Village from 1914 to 1916 and thereafter served as treasurer of the Village from 1921 to 1924 and who for over 30 years has enjoyed the esteem and confidence of his fellow citizens in Larchmont. And be it further resolved that the Board of Trustees extends its sympathy to his wife and family on behalf of the citizens of Larchmont and directs that a copy of this resolution be sent to his family."

The Board passed the following resolution with respect to the legislation now pending in Congress to tax income from municipal and state bonds:

"Be it resolved that the Board of Trustees of the Village of Larchmont, hereby expresses to Sen. Wagner, and Sen. Mead and Rep. Gamble its vigorous opposition to the proposal now before Congress to tax income from state and municipal bonds."

A resolution was passed calling a public hearing on Oct. 5 to make an assessment of expenditures made in the improvement of Bishop Place which were to be shared by the Village and owners of adjoining property. It reads in part:

"Whereas, expenditures have been made by the Village of Larchmont for the grading, paving, draining and laying of water mains in the street known as Bishop Place, formerly as Normandy Court, partly at the expense of the owners of the adjoining land and partly at the expense of the Village after hearing and notice thereof as provided by law.

"Now therefore be it resolved that it is hereby determined that the Board of Trustees will meet on Oct. 5, 1942 at 8:15 o'clock P. M. in the Trustees' Room at the Village Hall, *Larchmont*, N. Y. to make an assessment of such expenditures upon the owners of the adjoining land benefited by said improvements."

MEN OF MILITARY AGE

Investigate approved
Radio Communications

course for better jobs in Army, Navy and Marine Service

8 MONTHS COURSE

You may keep your job, live at home and go to school day or night, if qualified.

OPEN DAILY AND SUNDAY

Low Tuition — Easy Payments

Other Courses for Men and Women for War Production Jobs

CHAMBERLIN TECHNICAL SCHOOL

Dept. "W", 18 E. 40th St., New York MUrray Hill 3-1897

50 Church St. (Hudson Terminal Bldg.) Room 261, CO. 7-1989

Licensed by the State of New York

Poor eyesight is often responsible for school failures. If your child complains about homework, or is doing poorly at school, have his eyes examined at once!

LEEDS

234 MAMARONECK AVE.

Have Your Child's Eyes Examined Before School Begins

Taylor Gives Pope U. S. War Objectives

BERN, Switzerland, (AP)—Pope Pius XII has received from Myron C. Taylor, President Roosevelt's personal representative to the Vatican, the President's own ideas on war objectives and presumably on peace objectives and is expected to grant the American another audience before his departure, Vatican circles disclosed today.

Taylor's first audience with the Pope was last Saturday. Since then he has been conferring with the British and French envoys to the Vatican and the representatives of conquered Poland and Yugoslavia. It is expected that he will confer with other accredited representatives to the Vatican before his final audience with the Pope and his departure for Spain.

FIRE EXTINGUISHED

Apparatus from the Weaver Street Firehouse was called out at 5:42 this morning to extinguish a mattress fire in an apartment occupied by Edward Campbell, 172 Myrtle Avenue, Town.

Walter B. Cooke

INCORPORATED

214 Mamaroneck Avenue

White Plains, N. Y. — Telephone White Plains 39

The Finest Funeral Home in Westchester County. Every Known Comfort for the Bereaved, With Use of Beautifully Furnished Reposing Room Without Extra Charge! Funeral From Residence If Desired.

Half Couch Casket Covered with any Color Embossed Cloth (as illustrated below) $150

Massive Square End Solid Hardwood Casket (as illustrated below) $225

OUR DIGNIFIED FUNERAL INCLUDES—HALF COUCH CASKET as illustrated, trimmed with dull finish extension bar handles, engraved name plate and lined with silk, with pillow to match. Strong outside burial box. Removing remains from any hospital in Greater New York. Embalming and care of remains. Gentleman's suit or lady's dress. Use of Candelabra and candles when requested. Palm decorations and use of two dozen chairs. Flowers on door. Procuring Burial Permit. Automobile Hearse. One Limousine to any Cemetery in Greater New York. Delivering box to Cemetery.

Funeral Homes in All Five Boroughs and White Plains, N. Y.

Phone for Representative for Full Details—No Obligation

RADIO DIAL

TODAY'S DETAILED PROGRAMS

4:45 P. M.
WEAF—Widder Brown.
WJZ—Red Cross.
WABC—Off The Record.
WFAS—Interlude.

4:55 P. M.
WJZ—News;
WFAS—Newscast.

5:00 P. M.
WEAF—A Girl Marries.
WJZ—Sea Hound.
WABC—Are You a Genius?
WFAS—Marching America.

5:15 P. M.
WEAF—Portia Faces Life.
WOR—John Gambling.
WJZ—Hop Harrigan.
WABC—Mother and Dad.
WFAS—Tea Dancing

5:30 P. M.
WEAF—Just Plain Bill.
WOR—Superman.
WJZ—Jack Armstrong.
WABC—Landt Trio.
WFAS—Junior Red Cross.

5:45 P. M.
WEAF—*Front Page Farrell.*
WOR—News; Music.
WJZ—Secret City.
WABC—Ben Bernie.
WFAS—Little Concert; News.

6:00 P. M.
WEAF—Rad Hall.
WOR—Uncle Don.
WJZ—News; Music.
WABC—Frazier Hunt, news.
WFAS—Sports.

6:15 P. M.
WEAF—News, George Putnam.
WJZ—Sports, Joe Hasel.
WABC—Broadway News.
WFAS—Behind the News

6:30 P. M.
WEAF—Emma Otero, soprano.
WOR—News, Frank Singiser.
WJZ—Herth Trio.
WABC—Jerry Wayne, songs
WFAS—Welcome To Fort Slocum.

6:45 P. M.
WEAF—Sports, Bill Stern.
WOR—Here's Morgan.
WJZ—Lowell Thomas.
WABC—The World Today.

7:00 P. M.
WEAF—Waring Orch.
WOR—Sports; Stan Lomax.
WJZ—Easy Aces.
WABC—Amos 'n' Andy.

7:15 P. M.
WEAF—News, John Vandercook.
WOR—James Orch.
WJZ—Lost Persons.
WABC—Glenn Miller.

7:30 P. M.
WEAF—Orchestra, Chorus.
WOR—Arthur Hale.
WJZ—Lone Ranger.
WABC—Melody Hour.

7:45 P. M.
WEAF—H. V. Kaltenborn.
WOR—Answer Man.

8:00 P. M.
WEAF—Johnny Presents.
WOR—Music for America.
WJZ—Earl Godwin.
WABC—Missing Heirs.

8:15 P. M.
WJZ—Lum and Abner.

8:30 P. M.
WEAF—Heidt Orch.
WOR—Can You Top This?
WJZ—Sing For Dough.
WABC—Hobby Lobby.

8:55 P. M.
WABC—Cecil Brown.

9:00 P. M.
WEAF—*Battle of the Sexes*
WOR—Gabriel Heatter.
WJZ—Famous Jury Trials
WABC—Tommy Riggs.

9:15 P. M.
WOR—Red Barber.

9:30 P. M.
WEAF—Meredith Wilson, John Nesbit.
WJZ—Martin Orch.
WOR—Murder Clinic.
WABC—Cheers From the Camps.

9:55 P. M.
WJZ—Comedy Team.

10:00 P. M.
WEAF—Bob Hope, Variety.
WOR—News.
WJZ—Hillman and Lindley

10:15 P. M.
WOR—Wax Museum.
WJZ—This Nation At War

10:30 P. M.
WEAF—Red Skelton.
WOR—Paul Schubert.
WABC—Forum.

10:45 P. M.
WJZ—Freddie Stewart.
WOR—Talk.
WABC—Mary Small.

11:00 P. M.
WEAF—George Putnam, news.
WOR—News.
WJZ—News Reports.
WABC—Mark Hawley.

11:10 P. M.
WABC—Quincy Howe.

11:15 P. M.
WEAF—Music You Want.
WOR—Ed Fitzgerald: News.
WJZ—Dance Music.
WABC—Orchestra.

11:30 P. M.
WEAF—Serenade.
WJZ—Heatherton Orch.
WABC—Dance Music.

12:00 MID.
WEAF—News; Shield Orch.
WOR—Dance Music.
WABC—News; Dance Music.

TOMORROW'S DETAILED PROGRAMS

7:30 A. M.
WEAF—Don Goddard.
WFAS—Breakfast Club; News.

7:45 A. M.
WEAF—Songs.
WJZ—News Reports.
WABC—Morning News.

8:00 A. M.
WEAF—News; Studio X.
WOR—News.
WJZ—William Hillman.
WABC—World News.
WFAS—Music for Mother.

8:15 A. M.
WOR—Aunt Jenny.
WJZ—Thumbs Up.
WABC—Music.

8:20 A. M.
WABC—Odd Side of News.

8:25 A. M.
WABC—It Takes A Woman

8:30 A. M.
WEAF—News.
WOR—Pegeen Prefers; News.
WABC—Shopping Tour.
WFAS—Breakfasteers; News.

8:45 A. M.
WEAF—Breakfast Jam; talk.
WJZ—News; Music.
WABC—Woman's Page.

9:00 A. M.
WEAF—Show Without a Name.
WJZ—Woman of Tomorrow.
WOR—Happy Jim Parsons.
WABC—George Bryan, news.

9:15 A. M.
WOR—Victor H. Lindlahr.
WABC—Radio Reader.

9:30 A. M.
WEAF—Lavalle Orch.
WOR—News; Tro Harper.
WJZ—Breakfast Club.
WABC—Delta Rhythm Boys

9:45 A. M.
WEAF—Happy Jack Turner
WOR—London News.
WABC—Hymns.

10:00 A. M.
WEAF—Bess Johnson.
WOR—Alfred W. McCann.
WJZ—Isabel Hewson.
WABC—Valiant Lady.

10:15 A. M.
WEAF—Bachelor's Children
WJZ—Roy Porter, news.
WABC—Kitty Foyle.

10:30 A. M.
WEAF—*Help Mate.*
WOR—Happy Jim Parsons.
WJZ—Hank Lawson.
WABC—Amanda of Honeymoon Hill.

10:40 A. M.
WOR—Health Talk.

10:45 A. M.
WEAF—Dr. Malone.
WOR—Consumers Club.
WJZ—Stringtime.
WABC—Fletcher Wiley.

11:00 A. M.
WEAF—Road of Life.
WOR—*News.*
WJZ—Breakfast at Sardi's
WABC—Music in the Air.

11:15 A. M.
WEAF—Vic and Sade.
WOR—Bessie Beatty.
WABC—Second Husband.

11:30 A. M.
WEAF—Against the Storm.
WJZ—Band Stand.
WABC—Bright Horizons.

11:45 A. M.
WEAF—David Harum.
WABC—Aunt Jenny.

12:00 NOON
WEAF—News; Music.
WOR—Boake Carter, news.
WABC—Kate Smith.

12:15 P. M.
WEAF—Words and Music.
WOR—Danceland.
WJZ—Nancy Booth Craig.
WABC—Big Sister, sketch

12:25 P. M.
WJZ—News.

12:30 P. M.
WEAF—Rhymin' Time.
WOR—News, Alois Havrilla
WJZ—Farm, Home Hour.
WABC—Helen Trent.

12:45 P. M.
WEAF—Longmire Reports
WOR—V-Mail Program.
WABC—Our Gal Sunday

1:00 P. M.
WEAF—Mary M. McBride.
WOR—Lee Mason.
WJZ—H. R. Baukhage.
WABC—Beautiful Life.

1:15 P. M.
WJZ—Gospel Singer.
WABC—Woman in White.

1:30 P. M.
WOR—News;
WJZ—Religious Talk.
WABC—Vic and Sade.

1:35 P. M.
WOR—Ensemble.

1:45 P. M.
WEAF—War News, Morgan Beatty.
WJZ—Lopez's Orch.
WOR—Friendly Philosopher.
WABC—The Goldbergs.

2:00 P. M.
WEAF—Light of the World
WOR—Martha Deane.
WABC—Young Dr. Malone.

2:15 P. M.
WEAF—Lonely Women.
WJZ—Ted Malone.
WABC—Joyce Jordan.

2:30 P. M.
WEAF—Guiding Light.
WOR—News.
WJZ—James McDonald, Analyst.
WABC—We Love and Learn

2:45 P. M.
WEAF—Hymns.
WOR—Baseball: Yanks vs Senators.
WJZ—Songs and Patter.
WABC—Pepper Young.

3:00 P. M.
WEAF—Mary Marlin.
WJZ—Prescott Presents.
WABC—David Harum.
WFAS—All-Request Club.

3:15 P. M.
WEAF—Ma Perkins.
WABC—Shopping Tour.

3:30 P. M.
WEAF—Pepper Young.
WJZ—Men of the Sea.
WABC—Concert Orch.

3:45 P. M.
WEAF—Right to Happiness.
WJZ—House in the Country.

4:00 P. M.
WEAF—Backstage Wife.
WJZ—Club Matinee.
WABC—News.
WFAS—Quizzes.

4:15 P. M.
WEAF—Stella Dallas.
WABC—Victory Begins at Home.
WFAS—Gems of Melody.

4:30 P. M.
WEAF—Lorenzo Jones.
WABC—Children are People.

Where there is no listing for a station, its preceding program is on the air

OBITUARY

MILAN ROBINETTE

Milan Robinette, of 7 Elm Place, Rye, a former resident of Mamaroneck, died this morning in Port Chester after a long illness. He was 76 years of age.

Born in Gates City, Va., he lived in Mamaroneck for many years prior to 1932. He was formerly first assistant chief of the Mamaroneck Fire Department, a member of Volunteer Hose Company of Mamaroneck, the Carpenter's Local in Mamaroneck, and the Court Bonnie Brook Lodge of the Foresters of America.

Surviving are two sons, James and William of Mamaroneck, and two daughters, Mrs. Joseph Eagan and Mrs. Herbert Syska of Rye.

Requiem Mass will be said at Holy Trinity Church, Village, Friday at 10 A. M. Interment will be at St. Mary's Cemetery in Port Chester. The body is reposing at the Silleck & Keech Funeral Home, Village.

LAWRENCE MARGOLUIS

Lawrence Margoluis of 43 Fountain Place, New Rochelle, vice president of H. W. Margoluis Sons, Inc., men's outfitters, 406 Mamaroneck Avenue, Village, died early this morning after a short illness. He was 31 years of age.

Born in Mamaroneck, he was *the son of the late Hyman and* Ida C. Margoluis. He joined the firm five years ago.

Surviving are four brothers, Edward and Mortimer of Mamaroneck, David of Mount Vernon, and Corp. Leo of the U. S. Army Air Corps, Sioux Falls, S. D.; and a sister, Mrs. E. Titlebaum of New Rochelle.

Funeral services were held at 2:30 P. M. today at the George T. Davis Memorial Home, New Rochelle. Interment will be in Glenville, Conn.

Silleck & Keech
FUNERAL HOME
767 EAST POST RD. TELEPHONE 68 or 6
MAMARONECK, N.Y.

LEGAL

NOTICE:

In pursuance of an order of Hon. Charles D. Millard, Surrogate of the County of Westchester, notice is hereby given to all persons having claims against Louisa C. Bull, late of Village of Mamaroneck, Deceased, to present the same with the vouchers therefor to the undersigned, Executor of the Last Will and Testament of said Louisa C. Bull, Deceased, at No. 221 Melbourne Avenue, Mamaroneck, New York, home address of Executor, on or before February 5th, 1943.
Dated: July 27th, 1942.

FREDERICK H. BULL,
Executor

J 28 A 11-25 S 8-22 O 6-20 N 3-17 D 1-15-29 J 12 Ts13

NOTICE

COUNTY COURT,
WESTCHESTER COUNTY
MAMARONECK FEDERAL SAVINGS AND LOAN ASSOCIATION, Plaintiff, against BRITTANY HOMES, INC., et al, Defendants.

Pursuant to judgment of foreclosure and sale entered herein on the 14th day of September, 1942 the undersigned will sell at public auction in the Rotunda of the County Court House, White Plains, New York, on the 7th day of October, 1942 at 10:00 o'clock in the forenoon of that day, the following described premises:

ALL that certain lot, piece or parcel of land with the buildings and improvements thereon erected, situate, lying and being in the Village and Town of Mamaroneck, County of Westchester and State of New York, more particularly bounded and described as follows:

BEGINNING at a point on the northwesterly side of Stanley Avenue, distant 180 feet southwesterly from the corner formed by the intersection of the northwesterly side of Stanley Avenue with the southwesterly side of Fenimore Road, formerly Grand Park Avenue; running thence along the northwesterly side of Stanley Avenue south 50° 15′ 30″ west 52.33 feet; thence north 45° 13′ 30″ west 100.65 feet; thence north 50° 15′ 30″ east 63.69 feet; thence south 39° 44′ 30″ east 100 feet to the northwesterly side of Stanley Avenue at the point or place of beginning.

TOGETHER with all the right, title and interest of the Mortgagor of, in and to the street upon which the premises herein described fronts or abuts to the center line thereof.

Dated September 15th, 1942.

JOHN H. EDWARDS,
Referee

MEIGHAN & NECARSULMER
Plaintiff's Attorneys
100 Mamaroneck Avenue,
Mamaroneck, New York
S16-22-23-29-30,O6,ts6

JULY LIQUOR SALE SHOWS HUGE GAIN

1,220,752 Gallon Increase Revealed; Motor Fuel Sales Decline

ALBANY — Sales of liquor by distributors jumped 1,220,752 gallons in July, compared to last year, as dealers stocked up their shelves in anticipation of the operation of a state minimum price law which never went into effect. The law was superseded by Federal OPA regulations.

Carroll E. Mealey, president of the State Tax Commission, said today that this unusual liquor business was mainly responsible for a jump of nearly $1,900,000 in August *receipts from alcoholic beverage* taxes.

The liquor sales reported by distributors aggregated 2,492,262, as against 1,271,510 gallons reported sold a year ago.

Sales of several other classes of taxable beverages gained moderately during the month, compared to last year. Beer gallonage totalled 30,482,356, a gain of 1,714,137; liquor not over 24 per cent alcohol, 5,082 gallons, a gain of 2,343 gallons; still wine, 1,188,258 gallons, a gain of 266,567 gallons, cider, 19,626 gallons, a gain of 1,951 gallons.

Sales in two classifications declined: naturally sparkling wine, 12,786 gallons, a decline of 1,259 gallons; artificially sparkling wine, 877 gallons, a decine of 365 gallons.

Taxable motor fuel sales continued to decline sharply during July, under the restraints imposed by rationing of gasoline and tires. The July gallonage of taxable sales was reported as 140,175,495, a loss of 49,231,401 gallons compared to a year ago.

Total sales, including those not taxable, aggregated 152,410,845 gallons in July, a decline of 49,958,828 compared to last year.

At the end of seven months of the calendar year taxable sales totalled 872,996,229 gallons, a decline of 199,258,980 compared to the corresponding period of 1941. Total sales for the seven months aggregated 969,906,023 gallons, a decline of 191,860,738 gallons.

Sales of cigarets were off slightly. August cigaret tax collections amounted to $2,144,593.85, a decline of $37,476.72 compared to August, 1941, receipts.

Make it surer to lick Der Fuehrer. Buy War Bonds and Stamps.

LEGAL

NOTICE:

SUPREME COURT: STATE OF NEW YORK: COUNTY OF WESTCHESTER. HOME OWNERS' LOAN CORPORATION, Plaintiff, against FELIX LaPOLLA, et al., defendants.

To the above named defendant:—

You are hereby summoned to answer the complaint in this action, and to serve a copy of your answer thereto, or, if the complaint is not served with this summons, to serve a notice of appearance on plaintiff's attorney within twenty (20) days after the service of this summons, exclusive of the day of service; and in case of your failure to appear or answer, judgment will be taken against you by default for the relief demanded in the complaint.
Dated: Yonkers, New York, October 10, 1941.

SHELDON L. POLLOCK,
Attorney for Plaintiff,
Office & P. O. Address,
20 South Broadway,
Yonkers, N. Y.

To FELIX LA POLLA:

The foregoing summons is served upon you by publication pursuant to an order of Hon. Mortimer B. Patterson, Justice of the Supreme Court of the State of New York, dated August 27, 1942, and filed with the complaint in the office of the Clerk of Westchester County in the County Court House, White Plains, N. Y.

This action is brought to foreclose a first mortgage on premises known as No. 215 Jensen Avenue, Mamaroneck, N. Y., located in the Town of Rye, Westchester County, New York, on the easterly side of Jensen Avenue, beginning at a point 548.73 feet north of the intersection of the northerly side of Keeler Avenue, and the easterly side of Jensen Avenue and being a lot of land with a frontage of 50 feet on said Jenson Avenue, and a depth of 175 feet, together with the improvements thereon.
Dated: Yonkers, N. Y., Sept. 3, 1942.

SHELDON L. POLLOCK,
Attorney for Plaintiff,
Office and P. O. Address,
20 South Broadway,
Yonkers, New York.

S 22-29 O 6-13-20-27 Ts6

SCHOOL TAXES

Notice is Hereby Given to the TAXPAYERS of the TOWN OF RYE, That I, the undersigned Receiver of Taxes, in and for the said Town, have received the Warrant for the collection of SCHOOL TAXES, Districts Nos. 1, 3, 4, 5, Harrison District No. 2—Special—for the Year 1942, and same may be paid at the Town Rooms, 125 North Main Street, Port Chester, N. Y., between the hours of 9 A. M. and 4 P. M., of each day, except on Saturdays, when the hours will be between 9 A. M. and 12 M.

For the benefit of the Taxpayers of the Rye Neck Section of Town of Rye I will be at the Bellows High School, Carroll Avenue, between the hours of 9:00 A. M. and 3:00 P. M. on:

WEDNESDAY, SEPTEMBER 23rd
MONDAY SEPTEMBER 28th

This Tax is Payable Absolutely at the Following Scale of Penalties:

If paid during the month of September, "No Penalty".

If paid during the month of October, 2 Per Cent.

If paid during the month of November, 5 Per Cent.

If paid during the months of December and January, 7 Per Cent.

If paid during the months of February and March, 10 Per Cent.

If paid thereafter up to time of sale, 12 Per Cent.

or

They may be paid on a partial Payment Plan with the same schedule of Penalties applying to the Unpaid Balance.

WILLIAM E. GODRON,
Receiver of Taxes.

Office of Receiver of Taxes, Town Rooms, 125 North Main Street, corner North Main and Willett Avenue, Port Chester, N. Y.
Office Hours: 9 A. M. to 4 P. M.
Saturdays 9 A. M. to 12 M.
Dated Port Chester, N. Y., September 1st, 1942.
S 1-22-26 Ts3

Lumberjack

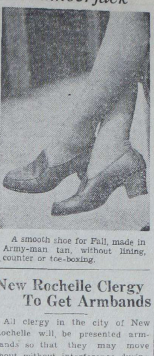

A smooth shoe for Fall, made in Army-man tan, without lining, counter or toe-boxing.

New Rochelle Clergy To Get Armbands

All clergy in the city of New Rochelle will be presented armbands so that they may move about without interference during emergencies and blackouts, it was announced today by the Rev. Fred B. Ford, minister of Salem Baptist Church and secretary of the Protestant Ministers Association.

The presentation will be made by Mayor Stanley W. Church tomorrow at 4 P. M. in the Civilian Protection Headquarters, Huguenot School.

A letter sent out to all religious leaders in the city, over Mr. Ford's signature, announced that all ministers, priests, and rabbis who register and receive identification cards, will be accorded this privilege.

SUICIDES TOTAL 18,907

WASHINGTON, (AP)—Suicides totaled 18,907 in 1940, a rate of 14.4 for each 100,000 of population, the Census Bureau reported today. This compared with a rate of 10.2 in 1900 and the peak of 17.4 in 1932.

LEGAL

NOTICE OF SALE:

SUPREME COURT: WESTCHESTER COUNTY. HELEN G. HENNE, Plaintiff, against CORNELIUS VON E. MITCHELL and WILLIAM MITCHELL VAN WINKLE, as trustees under the Last Will and Testament of Minna G. Goddard, deceased and ELLA S. BALDWIN, NELSON L. SAMSON and BROOKS COWAN, etc. et al., *Defendants.*

Pursuant to a judgment of foreclosure and sale, duly made and entered herein, and bearing date the 1st day of September, 1942, I, the undersigned, the Referee in said judgment named, will sell at public auction in the rotunda of the County Court House at White Plains, New York on the 25th day of September, 1942 at 10 A. M. o'clock of that day, the premises directed by said judgment to be sold and therein described as follows:

"ALL those certain lots, pieces or parcels of land, with the buildings thereon erected, situate, lying and being in the Village and Town of Mamaroneck, County of Westchester and State of New York, known and designated as Lots Nos. 176, 177, 178, 179 and 180 on a certain map entitled, "Map of Harbor Heights on the Sound at Mamaroneck, Westchester Co. N. Y.", made by Fletcher Herdt, Surveyor, dated April 28, 1900 and filed in the Register's Office of Westchester County on September 3rd, 1901 in volume 14 of Maps at Page 29, which said lots when taken together as one parcel are more particularly bounded and described as follows:

BEGINNING at the corner formed *by the intersection of the southerly* side of Grant Terrace with the southeasterly side of Knickerbocker Avenue; running thence along the said southerly side of Grant Terrace North 81 degrees 14′ 55″ East 103.30 feet to a corner; thence South 8 degrees 45′ 05″ East 100 feet to the northerly side of Lot No. 169 as shown on said map; running thence along the northerly side of Lots 169, 170, 171 and 175 as on said map, South 81 degrees 14′ 55″ West 154.41 feet to the southeasterly side of Knickerbocker Avenue; thence northeasterly along the said southeasterly side of Knickerbocker Avenue on a curve to the left having a radius of 1735.47 feet, a distance of 112.32 feet to the southerly side of Grant Terrace at the point or place of beginning."

TOGETHER with all the right, title and interest of, in and to Grant Terrace and Knickerbocker Avenue in front of and adjoining said premises to the respective center lines thereof.

SUBJECT to any state of facts and accurate survey might disclose.

SUBJECT to easements, restrictions and covenants of record, if any.

SUBJECT to all unpaid taxes which the purchase price might be insufficient to pay.

SUBJECT to zoning or other ordinances of the controlling Municipality.

Dated: September 2, 1942.

AUSTIN K. GRIFFEN, Referee
BARBER & McCULLOUGH, Attorneys for Plaintiff, Office & P. O. Address, 11 Third Street, Rye, New York.

The approximate amount, including penalties and interest due for unpaid real property taxes and assessments and including the amount due on the transfer of tax lien being foreclosed herein, and which are liens against the property herein being sold is $509.85.

AUSTIN K. GRIFFEN, Referee
BARBER & McCULLOUGH, Attorneys for Plaintiff, Office & P. O. Address, 11 Third Street, Rye, New York.

S 4-8-11-15-18-22 Ts6

WAVES TO ENROLL 60 MORE OFFICERS

Additional Women In Specialist Bracket To Double Naval District's Quota

Authorization to enroll 60 more women of the Third Naval District as officers in the WAVES has been received here, it was made know by the Office of Naval Officer Procurement, and Capt. Kenneth G. Castleman, U.S.N. (Ret.), head of the office, immediately announced that applications will be sought from likely candidates.

The 60 more WAVES officers in the specialist or technician bracket will double this Naval District's quota in this category. They must be enrolled by Oct. 10, and will go *to Mount Holyoke College*, South Hadley, Mass., on Nov. 10 for approximatey a month's training.

Some of the new WAVES officers, who may be from 21 to 50 and must have either a college degree or two years' college with compensating business or professional experience, will be selected from a list of applicants already on hand, but Capt. Castleman emphasized that other applications will be welcomed. The women will be commissioned as ensigns; lieutenants, junior grade; and full lieutenants and because of their classification as specialists will not have to undergo training as midshipmen.

Applicants must apply in writing to 33 Pine Street, New York, N. Y.

Applicants for enlistment may be from 20 to 36 and need only high school education. The WAVES office emphasized that all enlisted personnel will start at $50 per month, plus all expenses and allowances for dependents, and that they will have excellent chance for advancement and higher pay.

War Bonds are an investment in Freedom.

SEE YOUR EYE PHYSICIAN

OPTICAL Rx FILLED EXACTLY

W. J. KUHN
OPTICIAN
138 MAMARONECK AVE.
TEL. MAM. 1313

Two little letters that *make* a big evening PM

As the gardenia is the symbol of perfection in flowers—PM De Luxe has come to be the symbol of perfection in whiskies.

National Distillers Products Corp., N. Y. 86.8 Proof. 49% grain neutral spirits.

Your Carrier Boy Asks Advice...

Here's his problem! He's seeking to earn extra money and learn business methods by serving a newspaper route in spare time. Giving subscribers swift, dependable delivery every day, regardless of weather. Saving them time, money and effort!

Then, comes collection day! Most people pay him gladly, but there's always a few who compel him to make repeated calls for his money. Meanwhile, he must pay for their papers and lose his well-earned profit. Help him solve it by paying him promptly each time! Thank you!

THE DAILY TIMES

Equippers Upset By Supplymen In Opening Daily Times League Match

TITLE HOLDERS SET BACK, 2 TO 1, AS RACE STARTS

Absence Of Witmer Russell Hinders Champions' Efforts As Supplymen Capture First And Second Games; Happy Boys Down Victory Five, Fraas Rolling 215

The fireworks started early last night as the Daily Times Bowling League opened the 1942-43 season at St. Thomas's Alleys, for the Champion Equippers, who won the loop race last year by four games, were rudely set back by the Supplymen, a new entry, by a score of 2 to 1.

The Equippers, who rolled without the services of Witmer Russell, who is ill, actually tallied more total points than the Supplymen, 2,593 to 2, 587, but the winners captured the first and second games of the match by close margins to chalk up their first victory of the campaign.

In the other match of the evening, the Happy Boys, runners up to the Equippers last season, started off on the right foot by taking the measure of Lou Preston's Victory Five, 2 to 1.

In the Equipper-Supplymen match, high individual scorer was Marty Fader of the losers, who rolled 202 in his third game. Joe Schuck was high man for the Supplymen with a 198.

Paul Fraas of the Victory Five was high man for the evening, rolling 215 in his second game, but it was not enough to give his team a tr umph. Lou Fitzner, secretary of The Daily Times League, rolled 213 to pace the Happy Boys' winning effort.

The scores:

Equippers (1)				
C. Russell	161	167	172	500
MacDonald	192	167	197	556
Blind	150	150	150	450
Fisher	146	190	188	524
Fader	192	169	202	563
	841	843	909	2593
Supplymen (2)				
LaBrusciano	175	184	190	549
Pinney	173	196	191	560
Blind	150	......	......	150
Machan	......	155	117	272
Schuck	188	198	191	577
Demaria	171	156	152	479
	857	889	841	2587
Happy Boys (2)				
Parker	186	176	204	566
Fitzner	213	164	166	543
Blind	150	150	150	450
Smirge	162	171	192	525
Rickert	191	203	202	596
	902	864	914	2680
Victory Five (1)				
Fraas	163	215	188	561
Derby	156	104	153	493
Studwell	158	190	189	537
Preston	192	117	154	463
Yankocy	190	163	159	512
	859	869	843	2571

SCHOOL ATHLETICS TO BE CUT DOWN

State Physical Education Head Predicts Sharp Curtailment Of Sports For Duration

ALBANY (AP).—Interscholastic athletics "as usual"—praised recently by the State War Council's Office of Physical Fitness as vital in developing future manpower—face sharp curtailment for the duration because of transportation problems.

Several scholastic football and basketball leagues already have cancelled their schedules, and state education department and local officials are compiling a master schedule today to spot transportation difficulties and avoid more cancellations.

Ellis H. Champlin, head of the state education department's physical training bureau, said yesterday the war council's transportation committee would be petitioned for charter buses where existing common carriers and school-owned facilities are not available.

The transportation committee already has announced school buses may be used for athletic events sanctioned as part of the council's physical fitness program. Private operators, the committee added, will be given temporary permission to rent vehicles for such trips when school-owned buses are not available.

Champlin warned, however: "Schools must use common carriers as far as possible and beyond that we may be able to get additional facilities for some. Wherever we cannot, 'Athletics As Usual' will have to be set aside for the duration.

Champlin further warned: "Physical fitness activities for the greatest number of students is our aim and in some cases this program may have to supplant or entirely replace interscholastic competition for the duration. We consider interscholastic sports as important to the general development of physical skills and endurance as anything else, but it may be impossible to carry out all the schedules."

A few schools which have cancelled league competition plan to compete with both league and non-league rivals in their immediate neighborhood.

RIVAL ELEVENS SCOUT PANTHER GRID PRACTICES

Here and there on the local sports front: Oddities in the news . . . Jack Fearon, who was a Varsity tennis player at Columbia University, will not coach tennis at Bellows, but baseball . . . Charlie Lanza, president of the Independent Softball League, received this letter recently from Recording Secretary Salvatore Amoruso of the Mamaroneck Fire Department Council: "In behalf of the Village of Mamaroneck Fire Department, it gives me great pleasure in thanking you one and all for the fine spirit and attendance you all showed at the recent Independent League and Firemanic all-star games played at Harbor Island for the benefit of our members who are in the armed forces of the United States" . . . Carlo Bonelli, father of Gene, Bellows backfield star, was an interested spectator at Monday's practice in his Navy uniform . . . He and his son Dick are both Navy men . . . The Yachting Department of the New York A. C. will hold its closing exercises of the season Saturday afternoon . . .

Horseshoe Harbor Yacht Club will have the honor of closing the 1942 yacht racing season this week-end when it plays host at both the Saturday special regatta and Sunday's final Y. R. A. championship regatta off Larchmont . . . It appears that second-string back "Footsie" Gironda, 113-pounder from Mamaroneck, will be in for some bone-rattling when he collides with Bellows' big 253-pound tackle, Al Herman, on Oct. 3 . . . Coach Howard Smith of Bellows holds "wind sprints" at the beginning of every practice to test his players' speed, and almost always it's blond Bob Smith, second-string back and track star, who's out in front . . . Gene Bonelli runs him a close second . . . Tommy Parker, Tiger wingback, was an interested spectator at Daniel Warren Field Monday near the close of Bellows' practice session . . . Harrison and Rye have also had their representatives scouting the Panther eleven recently.

Sports Calendar

TODAY
Bowling

Daily Times League—Grillmen vs. Community Five, Higher Standards vs. Butcher's Boys, St. Thomas's at 8:30 P. M.

Community League—Grocerymen vs. Rinky Dinky, Larchmont Recreation at 8:15 P. M.

TOMORROW
Bowling

Community League—Clippers vs. Tavernmen, Larchmont Recreation at 8:15 P. M.

BIKES PARADE TO GAMES

DURHAM, N. C. (AP)—Duke University is getting ready for the bicycle crowd expected at its football games this Fall,

Officials announced yesterday that a bicycle parking lot would be opened near Duke Stadium for the convenience of fans who pedal to games.

DODGERS' VICTORY DOES LITTLE GOOD

Brooklyn Still Trails St. Louis By 2½ Games As National Loop Race Nears End

By The Associated Press

The St. Louis Cardinals look like they're just a deep breath and a loud sneeze away from the National League pennant now, and it's probably just as well for the cardiac condition and the nervous systems of Gus Q. Fan and the kiddies that it's almost over.

It's not that this is the closest race in history, mind you, because some fo those senior circuit red hots have been as tight as a new pair of shoes after a 12-mile hike. But in this year's stretch drive, it seems the Cards and the second-place Brooklyn Bums are specializing in seeing who can raise more lumps in the most throats in every game.

Each time they go to the post, both outfits are keeping everyone—including themselves—in suspense from start to finish before making up their minds either to pull a game out of the fire or blow it.

Cards Rap Pirates

They've been doing it with such regularity, as a matter of fact, that Gus and the kiddies now have their fingernails just about chewed down to the wrists. Yesterday it was a case of "this is where we came in" again, although St. Louis didn't let it last as long this time before, pounding the Pirates, 9-3, to remain 2½ games up in the pennant race. With the win, the Birds moved into a spot where all they need now to clinch are three victories, three Dodger losses or any combination of same.

But the Bums, on the other hand, had to come from behind three times yesterday against the Giants, and then Dolph Camilli had to clout his 25th homer out of the ball park in the 12th inning to break it up.

Klem In Argument

The press box had the added pleasure of a double-feature order of fireworks right after the game ended. This happened when Bill Klem, the old arbitrator who used to be the loop's most feared umpire, got into a row with Brooklyn Prexy Larry MacPhail and told him what for in a few thousand well chsoen words. The argument started over a strike Umpire Al Barlick called on Camilli in a game a full ten days ago, and in the course of his "rebuttal" old Uncle Bill referred to red-headed Larry as a "big guy when you're winning", among other things.

Pitching dominated the rest of the big league front. Paul Derringer and Johnny Vander Meer served up a five-hitter and a three-hitter, respectively, and the Cincinnati Reds rolled over the Chicago Cubs twice by scores of 4-1.

It was no trick at all for the New York Yankees to take a 3-1 decision from the Senators behind Atley Donalds five-hit elbowing. Dizzy Trout tossed a six-hitter as Detroit downed the Chicago White Sox, 9-2.

Lions To Give Game Ball To Bond Buyer

Beginning with the Fort Monmouth contest this Saturday and continuing for all of its home games at Baker Field this season, Columbia University will auction off the game ball, autographed by the opposing captains, to the spectator who purchases the largest denomination United States War Bond, it was announced yesterday by Dr. Edward S. Elliott, director of athletics.

In order to give every bond purchaser, large or small, a chance at some prize, the University also will donate ten pairs of tickets to the game of the following week to ten "pledgees."

SEIZED VESSELS

U. S. Marines participated in the seizure of French vessels which were carrying on belligerent operations in American waters in 1798.

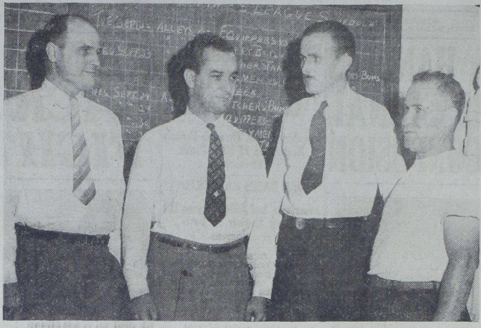

OFFICIALS of the Daily Times League get together at the opening bowling matches at St. Thomas's Alleys. They are, left to right, Lou Fitzner, secretary; Joe Canini, president; Chet Russell, vice-president; and Len Grosso, treasurer.

HART WINS SLOW BOUT FROM MURRAY IN FEATURE AT COUNTY CENTER RING

By JACK BONACCI

Al Hart, huge heavyweight from Washington, D. C., won over Lee Q. Murray of White Plains and Norwalk, Conn., last night in one of the dullest bouts seen at the White Plains County Center. The past performances and knockout records of the main-eventers attracted the largest crowd of the new season, which expected to witness a knock-down drag-out affair, but the would-be brown bombers failed to come up to expectations. The decision, a close one, went to Hart after eight tame rounds of rasslin.

Right from the opening bell it was apparent that both men had respect for the other's reputation. Therefore, they wisely (for them) fought cautiously and strictly a defensive contest, which was not at all pleasing to the guests. In all there were less than a dozen blows struck during the match.

Murray's Eye Cut

Hart came out fast in the first round and caught Murray with a left over the right eye, whereupon Lanky Lee leaned on his heavier foe to tie him up. In the second round Lee suffered a cut over the eye, and again decided to stick close to Hart. Murray continued to clinch in the third round and stayed inside his opponent's swings.

In the fourth, however, Lee stepped up the pace and got in a couple of hard licks, which caused husky Hart to do a bit of hugging. The remaining rounds were repetitious, except the sixth in which neither fighter raised a glove and Referee Al Reich sweated to break a tight clinch. Murray had the best holds, but Hart had the advantage in the weights, being 18 pounds heavier than his 195-pound opponent.

The rest of the program, however, proved fairly exciting. Mickey La Rosa, 138, of Brooklyn and Pete Manchio, 139, of New York, fought a sizzling six-rounder with honors even, to more than give the customers their money's worth. La Rosa scored a two-count knockdown in the second round, but Manchio had missed chalking up a knockout win in the first round due mainly to over-anxiety. Pete had Mickey wobbling all over the ring from a hard right hand smash to the jaw, but he lacked experience to put over the finishing wallop. Midway in the scrap the lads accused each other of fouling and by the time the contest ended it was a grudge affair. The draw decision hurt neither fighter.

The scheduled semi-final sixer saw Walter Stevens, 134, of Newark, *win on a technical knockout* over Silent Mike Bulik, 136, of Brooklyn, in 2:05 of the fourth round.

Jerry La Starza, 161, of the Bronx, arose from a first round knockdown of six to decision Johnny Morris, 164, of Yonkers in a four rounder. Abe Baltieri, 138, of New York, again won the crowd's plaudits by knocking out Jimmy Rinaldi, 145, of Long Island in 2:56 of the first round. The knockout wallop was the only blow struck by Abe who was receiving a pummeling from his chunky foe right up to the time the New Yorker delivered a looping left to Rinaldi's jaw.

Charley Perkins, 145, and Henry Holt, 146, put on a hair-raising slug-fest for four rounds with the nod going to the former. Herbie Brydon, 138, decisioned Wild Bobby Williams, 137, in the four-round opener.

Fights Last Night

By The Associated Press

AKRON, OHIO—Lee Savold, 193, Des Moines, Iowa, knocked out Jack Flynn, 195, Rochester, N. Y. (10).

WILMINGTON, DEL. — Al Tribuani, Wilmington, outpointed Lew Jenkins, 139, Sweetwater, Tex. (10).

PITTSBURGH—Joey Maxim, 180, Cleveland, outpointed Sheldon (Liberty) Bell, 172, Youngstown, Ohio. (10).

HARTFORD, CONN. — Willie Pep, 126, Hartford, outpointed Dell 'Ortoñ 129½, Englewood, N. J. (10).

NEW YORK—Bobby Ruffin 133, New York, and Carmine Fatta, 136, New York, drew (8).

FEARON, BELLOWS' COACH, HAS A VARIED BACKGROUND

By MASON GOULD

With little fanfare but plenty of enthusiasm, Bellows' new jack of all trades, Jack Fearon, took over his duties Monday as head baseball coach and assistant football and basketball coach of the Panthers, and physical education instructor at the Daniel Warren and Barry Avenue Schools.

Fearon is a 31-year old native of Bay Ridge, Brooklyn, with an engaging smile and the ruddy complexion of an athlete. And he not only has the complexion of an athlete, but the record of one as well.

He was a halfback on the Manual Training High School eleven from 1927 to 1929, and was a member of the baseball team, too, gaining all-city honors in each sport. He's also an outstanding tennis player and will play in the finals of the Bay Ridge city championships this Sunday. While on the Manual football squad, he broke his leg, and several years later broke it again, which accounts for the slight limp in his walk. But he's still able to scamper around a tennis court with the best of them.

Comes From Horace Mann

Fearon comes to Bellows from Horace Mann School in New York City, where he was head of the physical education department and coach of several sports, including swimming. Speaking of swimming, he always chuckles when he remembers that he was head coach of swimming at Horace Mann with the great Jack Medica as his assistant. Medica was an outstanding Olympic swimmer and "knew more than I did" about the water sport. He's now at the University of Pennsylvania coaching.

After enrolling at New College, Columbia University, the now extinct physical education school, Fearon dropped out for about seven years and engaged in civil engineering work. He then returned to Columbia University and completed his work in physical education at Columbia College.

He was an ace netter for the Lions for three years and thinks tennis is one of the best "conditioning" sports.

In addition to coaching, Fearon has been a sporting goods salesman, a tombestone salesman, and a tennis pro. He's strictly an outdoor man and a very likeable one, too, as attested to by the enthusiasm shown by the youngsters in first two days of gym class work.

LATEST REPORTS ON OTHER CLUBS THROUGH COUNTY

The Greenburgh Scholastic League, composed of Greenburgh, Hendrick Hudson, Elmsford, Ardsley, Irvington, Dobbs Ferry, and Croton-Harmon High Schools, has disbanded for the duration because of transportation difficulties . . . All high school athletic teams in Westchester, Putnam and Dutchess Counties can no longer charter buses to get to games, but must hereafter use common carriers, such as trains or regularly scheduled buses . . . Pelham High School, facing one of its stiffest *schedules in years, will field two* 200-pound tackles in Dan O'Connell and Jack McManus . . . Coach Harold McPhee of Isaac Young High School in New Rochelle will have two different punters, according to how the wind is blowing . . . With the wind, he'll have Bill Straehle do the booting since he kicks a high ball . . . Against the wind, Frank DiBuono, who kicks them low, will handle the assignment . . . Washington Irving of Tarrytown ran over Irvington in a practice game recently, 22 to 7.

North Tarrytown High School, which has been working out at Kingsland Point Park, opens its season against Peekskill on Oct. 3 Ossining lost a veteran end in Jackie Knapp, who, after reporting for practice, quit the squad for a position with a local firm.

TRAINED AT QUANTICO

The First Battalion, Fifth Marines, received its training at Quantico, Va., prior to joining its regiment for duty overseas in 1917.

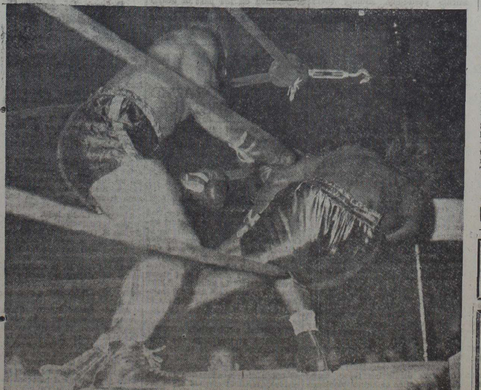

AL HART, 223-pound heavyweight from Washington, D. C., is shown forcing Lee Q. Murray of White Plains outside the ropes during their match last night at the County Center, White Plains. Hart won an eight-round decision over the county boy. —Staff Photo by Martin.

PANTHERS SHOW WEAKNESS IN STOPPING AERIAL ATTACK

Scarsdale Penetrates Defense Often In Practice Tilt; Offense Fares Well

A glaring weakness in pass defense made an otherwise pleasant afternoon something of a headache for Coach Howard Smith as he sent his Bellows Panthers through a practice scrimmage with Scarsdale yesterday at the Scarsdale High School field.

Smith has not had much chance to test his "A" team against passes in recent practice sessions at Daniel Warren Field, but it's certain that he'll devote much of his time before the opening game with Greenburgh Saturday to strengthening his aerial defenses.

The Scarsdale backs completed passes at will into the Bellows secondary, with the pass receiver on several occasions being fully five yards away from the man who was supposed to cover him.

Bonelli Passes Well

A bright note was sounded, however, in the offensive department, with backs Gene Bonelli, Dick Ottmann, and Norm Ottmann of the "A" team backfield cutting loose several times for long gains, and Bonelli connecting with several passes. Dick Ottmann replaced Eddie Dolan, out with a knee bruise.

The Panthers started the scrimmage by taking the ball on their own 40-yard line, and in 12 plays they had reached pay dirt, with Bonelli's passes to Jim Murphy, Dick Ottmann, and Bob Martensen accounting for most of the yardage.

A few moments later, however, Bonelli threw a pass intended for Martensen which was intercepted by Joe Rensenhouse of Scarsdale and run back 65 yards for the score.

Bonelli excelled on reverses and fake passes. He was a consistent gainer around the right side on reverses and on one occasion, after faking a pass, darted through left tackle, veered to the sidelines and got into the clear, only to be hauled down from behind by Jack Martin, Scarsdale's 100-yard dash star.

Bellows' second backfield of John Gironda, Bob Smith, Brother Brown, and Fred Bono didn't fare so well, but the third stringers, little Ray Orsino and Marty Gallotti especially, showed plenty of speed and drive.

The "A" team lined up with Martensen and Murphy at the ends, Santangelo and Morris at the tackles, Corrigan and Magrino at the guards, and Bonelli, Nask, and the Ottmann brothers in the backfield.

Shoryt Geckeler, who quit the squad last week to work, has returned, having been successful in obtaining night work.

Movie Timetable

TODAY

PLAYHOUSE, *Mamaroneck* —"Wings for the Eagle" at 3:30 and 8:42. "It Happened in Flatbush" at 2:10, 7:00, 10:00.

PLAYHOUSE, Larchmont — "Friendly Enemies" at 2:41, 7:31, 9:45.

LOEW'S, New Rochelle — "Eagle Squadron" at 1:35, 5:15, 9:00. "Miss Annie Rooney" at 3:30, 7:10, 10:50.

PROCTOR'S, New Rochelle —"Pied Piper" at 2:45, 6:00, 9:00. "Just Off Broadway" at 1:10, 4:15, 7:30, 10:30.

CAPITOL, Port Chester — "Mrs. Miniver" at 1:30, 4:11, 6:52, 9:33.

BILTMORE, Harrison—"The Wife Takes A Flyer" at 3:15, 7:00, 9:40. "The Mystery of Marie Roget" at 2:15 and 8:40.

STIRRUP PUMPS AVAILABLE

WASHINGTON, (AP) — Stirrup pumps, designed according to government specifications, soon will be available to the public at a price of $3 to $4 each. The Office of Civilian Defense announced that rubber substitutes had been found which could be used for stirrup pump hose, and that contracts for the manufacture of 2,258,000 pumps would be signed shortly.

FIGHTERS OVERWEIGHT

NEW YORK (AP)—Although each has agreed to enter the ring at 127 pounds or less Friday night when Chalky Wright of Los Angeles defends his New York world featherweight title against Lulu Costantino of New York, Wright pushed the needle to 128 1-4 and Constantino weighed 128 when examined yesterday.

NEW HIGH IN SCOUTING

SALT LAKE CITY (AP)—Football scouting has been simplified by coaches like Armstrong of Utah and Buck Shaw of Santa Clara. They first mailed each other explanations and diagrams of their pet plays.

WHAT FUN — What A Show FRI. - SAT. - SUN. — What A Band — Bardu Ali AND HIS FAMOUS ORCHESTRA (Former Leader of Chick Webb and Ella Fitzgerald Bands) "The Band That's In the Groove" Play Nitely! DON'T FORGET OUR JITTERBUG CONTEST Every Thursday Night. Never a Cover or Music Charge at WALLER'S POST LODGE Boston Post Rd., Larchmont Tel. LArchmont 2-0440

NEW ROLLERDROME ROLLERDROME 22 HORTON AVENUE (off North Street) New Rochelle. FRIENDLY SKATERS GAY, GRAND MUSIC SWANSON'S Miracle Maple Floor. SKATING Every Evening. SAT., SUN., & holiday aft. Dance Skating Instr. MON. & FRI. 7 to 8 P. M.

New York TO-NIGHT. MOTION PICTURES. Geo. Montgomery - Ann Rutherford Cesar Romero - Glenn Miller & Orch. "ORCHESTRA WIVES" PLUS A BIG STAGE SHOW ROXY 7th Ave. & 50th St. Doors Open 10:30 A. M.

BILTMORE HARRISON, N. Y. TEL PARK 1919 Mat. Daily Exc. Sun. All Seats 11c TODAY and THURSDAY "WIFE TAKES A FLYER" with Joan Bennett, Franchot Tone — Also — "Mystery of Marie Roget"

HEALTHFULLY AIR-CONDITIONED RKO PROCTOR'S NOW "THE PIED PIPER" MONTY WOOLLEY ANNE BAXTER Plus "JUST OFF BROADWAY" LLOYD NOLAN • Marjorie WEAVER. September Salute to Our Heroes Month BUY BONDS HERE immediate delivery. Mother and Dad Give your family a treat! MORNING WORLD PREMIERE for KIDS 6 to 60 SAT. OCT. 10th at 9:30 A. M. TICKETS NOW ON SALE

LOEW'S NEW ROCHELLE LAST TIMES TODAY "EAGLE SQUADRON" — ALSO — "MISS ANNIE ROONEY" STARTS TOMORROW IRENE DUNNE "Lady In A Jam" with PATRIC KNOWLES RALPH BELLAMY — ALSO — "INVISIBLE AGENT" with LLONA MASSEY

CAPITOL PORT CHESTER Now Playing Thru Thurs. Mrs. Miniver with Teresa WRIGHT • Dame May WHITTY Reginald OWEN • Henry TRAVERS Richard NEY • Henry WILCOXON

EMBASSY PORT CHESTER Joan CRAWFORD - Melvyn DOUGLAS "THEY ALL KISSED THE BRIDE" plus — PAT O'BRIEN in "FLIGHT LIEUTENANT"

PLAYHOUSE
Mamaroneck Phone 2290 — TONIGHT — "WINGS FOR THE EAGLE" — ALSO — 'IT HAPPENED in FLATBUSH' THURSDAY - FRIDAY - SATURDAY JOHNNY WEISMULLER MAUREEN O'SULLIVAN in "TARZAN'S NEW YORK ADVENTURE" — ALSO — "Are Husbands Necessary" Ray Milland - - Betty Field
Larchmont Phone Larchmont 2-3001 — TONIGHT — "FRIENDLY ENEMIES" THURSDAY - FRIDAY - SATURDAY ANN SHERIDAN DENNIS MORGAN in "WINGS FOR THE EAGLE" — ALSO — "A Haunting We Will Go" Laurel & Hardy
BUY WAR BONDS AND STAMPS AT THEATER

'Our Children First,' Wartime Theme Of Chatsworth PTA

Mrs. Howe Outlines Need For High Educational Rate In World Crises

By KATHERINE S. KIRKMAN

The Chatsworth Avenue Parent-Teacher Association has chosen as its theme for the year's work, "Our Children First." The opening meeting of the board was held yesterday afternoon in the Garden Room of the school, with Mrs. Kenneth Phelps, president, presiding, and the year's budget and program were decided upon.

Mrs. Walter C. Howe, Jr., program chairman, gave a short resume of the aims of the association in wartime. "The time of world crises," said Mrs. Howe, "is no time to let our children down. The Parent-Teacher project is one of the biggest wartime activities of the country, and it is more important this year, than ever before, that parents and teachers cooperate in maintaining the high standards of education, health, and spiritual welfare of our children: our future citizens must be well prepared to lead tomorrow's world."

Mrs. Phelps announced that there there will be five PTA meetings this year; the first of which will be a "Father's Night," on Oct. 14, with Dr. Paul Shaffer, head of the Packer Collegiate Institute, Brooklyn, as guest speaker.

There will be only one afternoon bridge with Oct. 27 selected as the date.

Officers and members of the board are:

Mrs. Kenneth P. Phelps, president; Mrs. Walter C. Howe, Jr., first vice-president and program chairman; Miss Lola E. Scism, second vice-president; Miss Mabel Freberg, recording secretary; Mrs. Henry T. Hotchkiss, treasurer; Mrs. Raymond Smith, assistant treasurer.

Also, Mrs. John Parke, ways and means chairman; Mrs. Hugh B. Kirkman, publiciy; Mrs. William P. Laseter, assistant publicity; Mrs. Spencer W. Clark, inside publicity; Mrs. R. W. Howell, membership chairman; Mrs. Anne R. H. Johnson, historian; Mrs. J. Gaston Kipp, welfare; Mrs. Rolf Shockey, magazine; Mrs. Rudolph S. Nelson, hospitality; Miss Grace Engesser and Mrs. W. E. Simpson, recreation; Mrs. Alan M. Welty, health; Miss Lucia Ernst, safety; Mrs. John Coffinberry, legislation; Mrs. Henry Heil, represnetatives; Mrs. Rudolph Weichert and Mrs. Reese Rickards, parent education.

Mrs. Warren Kipp, Jr., and Mrs. Arline O'Brien, are chairmen of hostesses; Mrs. Harold Hulme, representative to the Council; Miss Hulda Hege and Mrs. P. H. Swinchatt, visual education and Mrs. Raworth James, war activities.

MRS. MARIAN M. DWYER has been appointed director of Junior Red Cross for the Westchester Chapter. A resident of White Plains, Mrs. Dwyer will have offices in the People's Bank Building, Mamaroneck Avenue, White Plains.

DAR TO HEAR FULCHER AT FIRST MEETING

Mrs. Albee To Be Hostess For Larchmont Chapter Friday

The opening meeting of the Larchmont Chapter, Daughters of the American Revolution, will take place Friday at the home of Mrs. Reed A. Albee, 7 Bay Avenue, Larchmont.

William Fulcher, instructor of history at the Mamaroneck High School, will give "An Analysis of World Affairs."

Hostesses for the afternoon are: Mrs. Francis H. Cotter, Mrs. Shelly I. Baggett, Mrs. Katharine G. Lafitte, Mrs. William J. Moran.

During the business meeting at 2 P. M., plans for the year's work will be outlined with Mrs. John A. Wang, regent, presiding. The program will begin at 3 o'clock.

MORE THAN 700 EXPECTED AT MARDI GRAS

Westchester Country Club To Be Scene Of Festivities For USO

More than 700 are expected to attend the Mardi Gras Saturday night at the Westchester Country Club for the benefit of the USO.The clubhouse and grounds will be turned over to the Mardi Gras queen and her court.

The sport house grill will be transformed into a Harlem "black-out" canteen, with sandbags piled about the entrance. An orchestra will play. The main grill will represent a gay nineties street scene, with singing waiters and a floradora sextette.

The main lounge will be turned into a Yankee midway, the ceiling hung with American flags, and the midway booths will sell articles for the benefit of the USO.

A Mardi Gras parade, with the participants in colorful costumes, will go from room to room in the club.

Ruth C. Ireland Completes Plans For Her Marriage

Miss Ruth Catherine Ireland, daughter of Mr. and Mrs. Joseph A. Ireland, 1205 Franklin Avenue, Mamaroneck, has completed plans for her marriage Saturday to Norman J. Last, son of Alfred Last of 1203 Keeler Avenue, Mamaroneck, and the late Mrs. Last.

The ceremony will be performed at 5:30 o'clock in the Rectory of Holy Trinity Church with the Rev. Bartholomew J. Singleton officiating.

A reception will be held at the Ireland home.

Miss Ireland has asked her sister, Miss Dorothy M. Ireland to serve as maid of honor and only attendant. Alfred Last, of New Rochelle, will be best man for his brother.

The bride attended Holy Trinity School and is a graduate of F. E. Bellows High School. She is a member of the Junior Section of the Mamaroneck Woman's Club and of the Fenimore Players.

Mr. Last is also a graduate of Bellows High School.

Following a wedding trip the couple will make their home at Keeler Avenue.

Several showers have been given recently for the bride-elect. Mrs. Ralph Langham of Jefferson Avenue, Mamaroneck, entertained at a miscellaneous shower. Miss Margaret Bohmert, Carroll Avenue, also gave a miscellaneous shower in her honor.

The Misses Marjorie Redford and Helen Stockmann entertained at the Stockmann home on Rockland Avene, Mamaroneck, with a linen shower.

MISS ADET LIN, youthful author and daughter of Dr. Lin Yutang, holds the bouquet of "Mayling Marigold," named by special cable permission in honor of Madame Chiang Kai-Shek, at the Victory Harvest Garden show in New York. The new flower, of Chinese origin developed by David Burpee of Philadelphia, is a soft yellow. —AP Photo.

GIRL SCOUTS of Troop 2 of the Lutheran Church of the Good Shepherd, Mount Vernon, yesterday made a tour of their neighborhood selling cookies to raise funds for their organization. Mrs. Clarence Berger of Mount Vernon, Scout leader, is shown handing a box of cookies to Evelyn Peters as Jean Coleman and Elsie Cowen, also of Mount Vernon, look on.

STAR CLUB TO KEEP SAME MEETING DAY

Group Will Meet On Third Monday Of Month; Bridge Follows

A decision to continue the Larchmont Star Club meetings as in the past on the third Monday of each month was made at the opening meeting and bridge held Monday afternoon, at the Masonic Hall, Mamaroneck.

The meetings will continue on this plan until further notice. Mrs. Daniel Uffner, club president, conducted the meeting.

Four tables of bridge were in play afterwards. Mrs. Vera Buck and Mrs. Frances Nye of Larchmont; Mrs. Julia Tyler of New Rochelle and Mrs. Mary Beecher of Mamaroneck won prizes of Defense Stamps.

REPLACEMENTS MADE IN RED CROSS

Mrs. Ehrsam Now Secretary; Surgical Dressings Room Open Twice A Week

The Mamaroneck Branch, American Red Cross, has issued a Fall roster of officers and corps heads revealing several changes since last Spring.

Mrs. Harry E. Foshay is Branch chairman with Mrs. Malcolm D. Brown as vice-chairman; Mrs. William Cantle, treasurer, and Mrs. Arno Ehrsam, secretary, replacing Mrs. A. Z. Boothby.

Henry T. Hornidge heads the War Fund, and Ralph H. Mann the Disaster unit. Mrs. S. R. Franz holds the chairmanship of home nursing and Mrs. L. D. Deverich heads first aid.

Steven Johnson heads life saving and water safety with Mrs. Russell D. Niles, chairman of nutrition and Mrs. Harold Pennington, chairman of the new special services unit. Miss Jane Ebbinghousen has become chairman of surgical dressings, Mrs. John S. Gallagher is chairman of sewing and knitting and Mrs. Ronald Yocum of canteen; Mrs. John Westcott, nurses aides; Mrs. Thorkil Aschehoug, staff assistants and Miss Eleanor Merrow with Mrs. Albert E. Tuttle, message center.

Mrs. Brown is in charge of the blood donor service with Dr. R. E. Machan as head of blood donor information and Dr. J. N. Martin, chairman of the blood donor physicians' committee. Mrs. Philip D. Wesson is leader of the Junior Red Cross.

The surgical dressings room of the Branch is now open two days a week on Tuesdays and Wednesdays from 10 A. M. to 4 P. M. at St. Thomas's Church, with sewing taking place each Tuesday at the same hours in the Mamaroneck Avenue School.

The message center is still open at the Library from 7 to 9 on Tuesday evenings.

180 Registrations Wanted For Larchmont Blood Bank

One hundred and eighty registrations are wanted for Larchmont's next Blood Bank for the armed forces, according to an announcement made yesterday morning at an executive committee meeting of the Larchmont Branch, American Red Cross, held at Branch headquarters, 1953 Palmer Avenue.

Registration will open on Oct. 1. Those wishing to donate their blood may enroll from 2 to 7 P. M. on that date.

The Bank will be made on Nov. 16 at the Larchmont Yacht Club.

Members of the executive committee attendnig the meeting were:

Mrs. Rufus K. Allerton, Branch chairman; Mrs. C. Benjamin Brush, chairman of Larchmont's volunteer special services; Mrs. David Embury, conteen chairman; Mrs. L. Stuart Planche, and Mrs. E. S. Quinby, co-chairmen of staff assistants; Mrs. A. Stirling Smith, lieutenant, Larchmont Motor Corps; Mrs. Robert Jacob and Mrs. W. D. Milne.

CHAIRMAN'S PRIZE OFFERED AT BONNIE BRIAR

A nine blind holes tournament will be the golfing event this week at the Bonnie Briar Country Club women's day Friday with finals for the chairman's prize being played off.

Mrs. Roswell Parker of New Rochelle is chairman of women's golf.

The final luncheon, completing the golf season, will take place Oct. 16. Plans for bowling are already underway.

NURSES URGED TO TEACH FOR RED CROSS

Mrs. Leslie Thompson, chairman of Home Nursing, Larchmont Branch, American Red Cross, has asked that graduate nurses register as instructors in home nursing.

Even if the nurses are busy with other work, Mrs. Thompson feels that these training courses are of primary importance. Nurses may register as instructors by calling the Larchmont branch headquarters.

ORT WORK TOPIC OF MEETING ON OCT. 14

Mrs. Naomi Finkelstein, chairman of the national board of women's ORT, will be present at the next general meeting of the Westchester group, Oct. 14, to discuss the work of ORT on the war fronts of Europe and to answer questions which may have arisen during the Summer.

She will explain how ORT's program of rehabilitation through vocational training aids the war effort of the United Nations, and helps preserve the morale of Jewish refugees exiled to Eastern Europe.

A representative of the All-India Congress will also address the meeting.

The announcements were made at a meeting of the executive board at the home of Mrs. Harold Wender, New Rochelle, chairman.

Mrs. Harry Banner, ways and means chairman, outlined a plan for selling War Bonds and Stamps at each meeting.

Miss Joan Snapp Back At Syracuse

Miss Joan Snapp, daughter of Mr. and Mrs. Sherman R. Snapp, Lake Road, Greenhaven, has returned to Syracuse University where she will enter her sophomore year.

Miss Snapp, who is studying dietetics and home economics, completed a Summer course in chemistry at New York University in August.

War Bonds are an investment in Freedom.

FOURTEEN TABLES IN PLAY AT JUNIOR NIGHT

Anais Baliozian Hostess For Monthly Event Of Section

Fourteen tables were in play Tuesday evening at the first monthly bridge night of the season sponsored by the Junior Section of the Larchmont Woman's Club. The affair was held at the home of Miss Anais Baliozian, 35 Larchmont Avenue, Larchmont.

First prizes were won by Mrs. W. Reginald Harrison and Miss Jeanne Gaugler. Refreshments followed the bridge.

Among those attending were:

Mrs. Edgar Cannavaro, Betsy Anning, Billie Baliozian, Jean Young, Janet Smith, Helen Edwards, Kitten McCall, Nancy McCall, Helen Lindsay, Betty Ray Knapp, Natalie Fritsche, Eleanor G. Bennett, Betty Higginson, Marie Weisz, Ruth Burt, Doris Tudor, Marianne Taylor, Wynn Boelker, Patricia Grandstaff, Dorothy Curtis, Josephine DeSiena, Lilias Girvin, Isabelle Sweeney.

Elizabeth Porter, Mrs. W. Reginald Harrison, Dorothy Watson, Joan Fanning, Betty Sullivan, Jean Breunich, Mary Helene Schneider, Dorothy Waller, Janet Tee, Nonnette Rancke, Mrs. Albert H. Stone, Mrs. Frank B. Warren, Katie Yonker, Viola Pickett, Charlotte Walker, Mary Yonker, Lorna London, Audrey Cargill, Peg Embury, Evelyn Betzig.

Miriam German, Jean Mendes, Barbara Betzig, Lorraine Breckenridge, Virginia Smith, Wilhelm'ne Dreux, Dorothea Kopins, Francis Jefferson.

Anna Nolan Confined To Hospital

Miss Anna M. Nolan, who for more than 16 years was a teacher of English at the Mamaroneck High School, is confined to St. Luke's Hospital, New York City, with a spine injury.

Miss Nolan now holds a position as associate professor of English, at Columbia University.

PATRICIA MORRISON (center), Hollywood actress on tour with American entertainers in Great Britain, does a bit of kibitzing during a game of cribbage between Pvt. Ed Selle (left) of Miami, Fla., and Pvt. Edgar Peterson of New York City. —AP Photo.

Lena Yanuzzi's Engagement To Ex-Fire Chief Announced

Announcement has been made of the engagement of Miss Lena Yanuzzi, daughter of Mr. and Mrs. William Yanuzzi of Elm Street, Mamaroneck, to Pvt. Frank F. LaBrusciano, former fire chief of the Village, son of Mr. and Mrs. Louis LaBrusciano, 330 Union Avenue, Mamaroneck.

Lieut. Michael Tripicco, of the Hook and Ladder Company, an uncle of the bride, made the announcement at a party Saturday at the LaBrusciano home when an outdoor roast was held for relatives and close friends of the engaged couple.

Both Miss Yanuzzi and her fiance are graduates of Mamaroneck High School.

Pvt. LaBrusciano is now stationed at Brooks Field, Tex., with the Army Air Corps where he has returned after a 10-day furlough.

A Thought For Food

FAVORITE PICKLE RECIPES

(End of the season vegetables used).

Mixed Pickles

One quart three inch cucumbers
Two cups small white onions
One cup salt
9 cups water
One-quarter cup white mustard seed
3 tablespoons celery seed
One cup sugar
Two-thirds cup corn syrup
Five cups vinegar
One cup water
Two cups small cauliflower flowerets
Two cups sliced carrots
Two-thirds cup shredded sweet red peppers.
Two cups celery sticks (about 2 inches long)

Soak cucumbers and onions separately, in salt and water, for 12 hours or over night. Drain and soak two hours in very cold water. Drain and add mustard and celery seeds, sugar, cup of water and vinegar. Let stand for 12 hours. Drain off vinegar, add rest of ingredients and simmer 20 minutes. Pour into hot sterilized jars and seal at once.

Oil Pickles (Sugarless)

Fifty three-inch green cucumbers
One cup sliced white onions (1 inch in diameter)
One cup salt
Four cups vinegar (1 quart)
Four cups water
One tablespoon powdered alum
One-half cup white mustard seed
Two tablespoons celery seed
One and one-half cups oil (olive or salad)

Wipe cucumbers with damp cloth and cut them in one-quarter inch crossway slices. Combine cucumber slices with onions and salt and let stand overnight. Drain. Mix one-half the water and vinegar, add alum and after 10 minutes pour over cucumbers and onions. Add seeds. Pack into sterilized jars and cover with remaining vinegar and water added to oil. Seal immediately. These will be ready to use in about two weeks. Keep them stored in cool, dark, dry place.

Marjorie E. Turcot Becomes Bride Of William Neville

Announcement has been made of the marriage Sunday of Miss Marjorie E. Turcot, daughter of Mrs. T. G. Turcot, 6 Fern Road, Town, to William J. Neville, of Larchmont, formerly of Brooklyn, son of the late Mr. and Mrs. William Francis Neville of Brooklyn.

The ceremony was performed at 4 o'clock at St. Augustine's Church, Larchmont, with the Rev. Thomas J. Deegan, pastor, officiating.

Mr. and Mrs. Irwin Tuthill of Larchmont, served as attendants.

Before entering the Army, the bridegroom was associated with Hall and Loudon, New York City, tea brokers.

At present the bride will make her home with her mother.

MRS. FRANK REPRESENTS HEALTH ASS'N

Mrs. Louis S. Frank of 49 Elsworth Road, Town, member of the Board of Directors of the Westchester Tuberculosis and Public Health Association, Inc., has been appointed to represent the association on the general membership of the State Tuberculosis and Public Health Committee.

The Westchester Association is one of 61 similar health associations in the State of New York. The State Tuberculosis and Health annual meeting is held in New York City in May of each year.

JOTTINGS ABOUT JUNIORS

By ANN BERLINER

Only 62 days before Christmas, and don't laugh. It's cold enough to make you think about it, and when Christmas is just around the corner, you'll be a darn sight colder.

I think mention ought to be made of the party at the Larchmont Yacht Club last Saturday night. Enough can't be said in favor of the entertainers—just ask anyone who was there. The soldiers had a good time, the girls, and the older folks, too. It was by far the nicest get together we've had in Larchmont for a long time, and I don't think anyone would veto the idea of another one later in the year.

Connie McGahey was in Larchmont for a few days last week after her vacation at Shelter Island. Connie is now getting settled at Allegheny College fo rthe year.

Ralph Helmer is back with us at M. H. S. taking a post graduate course. Ralph has always seemed at home in our halls, and I guess he hated to leave them.

Ira Hand was home from Cornell last week for a few days break. Ira managed to stay out of a sickbed this time.

A card from Bud Mason tells of his safe arrival in Dallas, Texas, and quote "Boy, does the air smell good". Bud would love to get mail from any of you, so take off a minute and drop him a line.

Phi Delta Sorority is throwing another stag dance a week from this Friday night at St. Augustine's Auditorium. Be sure to be there and start the season off with a gay time.

Nan Buland left for Abbott Academy today where she'll spend the last years of high school. Good country for sports, Nan. Ship us snow as soon as you get it.

Priscilla Baird is on her way back to Penn Hall and Jackie Speyer will join her in a day or two. Nice that you gals are getting together.

Marcellino Becomes Fordham Freshman

Salvatore Marcellino, son of Mr. and Mrs. V. C. Marcellino, 349 Mount Pleasant Avenue, Mamaroneck, has entered the freshman class at Fordham where he will major in chemistry.

Mr. Marcellino will also enter the R. O. T. C. He is a graduate of Mamaroneck High School.

SLICKERED

DENVER, Colo. (AP).—A man phoned Mrs. Louis L. Retallack at the hospital (she'd just given birth to a daughter) that he had been hired by Mr. Retallack to wax the floors. She told the maid to let him in.

Her first impression, upon returning home, was that the floors hadn't received much of a going over. But the house had. About $500 worth of silver, furs, watches and jewelry were missing.

Mr. Retallack said he hadn't hired any man to wax the floors.

SQUARE CLUB TO MEET

The Police Square Club of Westchester will open its Fall program at a business meeting at 8 P. M. Thursday at the Hartsdale Square Club Building, Capt. Ralph E. Vandemark, president announced today.

HUNDRED-GUEST MINIMUM SET BY CANTEEN UNIT

Because mass feeding is the special province of the American Red Cross Canteen Corps, the Larchmont Branch unit, has announced that groups of more than 100 will be the minimum requirement for their service.

The corps has served many local organizations to date in order to carry on training for the serious work which, in case of war emergency, would entail the mass feeding of refugees.

Mrs. David Embury is canteen chairman.

GOOD COUNSEL ALUMNAE SETS MEETING DATE

The Alumnae Association of the College of Our Lady of Good Counsel, White Plains, will meet for the first time this Fall Sunday in Preston Hall, of the college.

The 3:30 P. M. meeting will be followed by a 5 o'clock tea.

Katherine Sheppard of New York is the newly elected president of the association. She succeeds Miss Doris Dowd of Jersey City, N. J.

DOMINICAN LANDING

An expected attack by rebels on the Dominican Republic caused U. S. Marines to be landed there on May 26, 1916.

LEADER OF WAFS takes off: Adjusting her helmet in the cockpit of an army plane at New Castle Airport, Wilmington, Del., is Mrs. Nancy H. Love, head of the Women's Air Ferry Service. Planes will be flown from the factory to army air fields by the women under her. Top flight women flyers in the service will be permitted to fly planes to England. Central Press

BARCLAY ON BRIDGE

By SHEPARD BARCLAY

DON'T HELP HIM GUESS

THERE ARE frequent spots, during the play of a hand, when you have a chance to make the work of your opponent easier for him, by saving him the necessity of guessing the location of some important card. Playing it yourself at the first opportunity solves the problem for him, whereas holding it back may give him a terrific worry as to whether it is held by you or your partner. This is emphatically so when a declarer leads toward a king-jack in the dummy. If the ace goes on his lead, he has no guess remaining, but if you play a low card, he doesn't know surely whether to come up with the king, or put on the jack.

North: ♠ A K Q 6 ♥ A 10 4 2 ♦ 8 5 2 ♣ K J
West: ♠ 7 2 ♥ J 3 ♦ A K 7 4 ♣ A 10 9 4 3
East: ♠ J 10 8 3 ♥ 9 6 ♦ J 9 6 ♣ Q 8 6 2
South: ♠ 9 5 4 ♥ K Q 8 7 5 ♦ Q 10 3 ♣ 7 5

(Dealer: North. North-South vulnerable.)

North	East	South	West
1 ♠	Pass	2 ♥	Dbl
Rdbl	3 ♣	Pass	Pass
3 ♥	Pass	4 ♥	

South took the third diamond trick, three hearts and three spades, then ruffed the spade 6 with his heart 8, leaving a trump in each hand and also two clubs in each. With two tricks already lost, he could afford to lose only one more, and had to take two. One of those two was certain as a trump trick, but the other had to be a club.

So he led the club 7 toward the K-J. West came right in with his A, making the K good for the trick that assured success of the contract.

If West had played the club 10, declarer would have had a puzzle. He would have had to guess whether East or West had the A. If he guessed West had the Q and East the A, his best play would have been the J to force the A and make the K good. As the cards lie, that play would have beaten him. It would have enabled East to take the J with the Q and then lead back to the A for the setting trick.

If, however, South guessed West for the A and came up with the K, only to find that East had the A, the K would have been killed and West would have taken the setting trick then with the Q. The A was by no means marked in the hand of West, who had made a shaded double anyway. East's free bid of clubs over North's redouble might have marked the A as there. But, when West played his A on the first club lead, no problem remained.

* * *

Tomorrow's Problem

North: ♠ A 8 6 ♥ K 4 3 ♦ K J 5 ♣ A 4 3 2
West: ♠ J 9 7 3 2 ♥ A 10 7 2 ♦ Q 4 ♣ 9 8
East: ♠ Q 10 5 ♥ J 8 5 ♦ A 10 8 3 2 ♣ J 6
South: ♠ K 4 ♥ Q 9 6 ♦ 9 7 6 ♣ K Q 10 7 5

(Dealer: South. North-South vulnerable.)

If East puts in a 1-Diamond overcall during the auction and later leads the diamond 3, West putting on the Q, how should North play for 3-No Trumps?

Distributed by King Features Syndicate, Inc.

Bellows Will Open Grid Season Tomorrow Against Greenburgh

Rod & Gun

— By —

FRED KISTINGER

Duck Hunters Should Learn New Regulations

Before another week rolls around the shooting will begin about the fields and along the shorelines. The latter especially is now taking place in the northern zone of the state where wildfowlers report a fair amount of ducks already moving in from the north. October marks the opening for the taking of woodcock. Be sure to consult your 1942 game laws as there are exceptions on this date in various regions. You might ask your city clerk for this information, as he usually gets the up-to-date legislation. We have word that no special restrictions will be imposed upon duck hunters in the metropolitan area by the Coast Guard. Before this news was forthcoming there were many wild rumors as to the regulations that might be enforced to hinder shooters with shotguns from going into our bays and marsh zones. The regulations are clear and easily understood. There are to be sure certain areas along Long Island's south shore that are not accessible to any one after daylight hours. There are, as well, the present requirements calling for identification cards in some zones, as well as for governing the movements of boats. These will remain in force but up to the present writing no other restrictions have been made by the Coast Guard authorities.

Shotguns To Be Allowed In Small Boats

Rear Admiral Stanley V. Parker, district officer of the Third Naval District, had this to say: "I have had numerous inquiries from interested organizations and individual sportsmen as to the attitude of the Coast Guard toward duck hunting and other bird shooting on coastal bays and inland waters within the Third Naval District, particularly as to the carrying of shotguns. My reply is that so far as the Coast Guard is concerned, hunters will be permitted to carry shotguns in small boats on such waters." He went on further in his statement as follows: "As to other matters, the rules will continue to be the same, of course, for hunters as for the public generally. For example, the identification card requirements applicable to hunters are those applied generally. The Coast Guard cannot and will not grant permission for anything to be done which is prohibited by the Army." In this zone ducksters will begin their hunting on Oct. 15.

Firearms Prohibited In Military Areas

Here is what comes from the headquarters of the Eastern Defense Command and First Army, assuring hunters and anglers under the provisions of Public Proclamation No. 2, that they will have little restriction on their Fall hunting and fishing. It is as follows: "A" or prohibited zones and "B" or restricted zones. The possession of firearms, weapons, ammunition or explosives was severely limited in "A" zones. However, the prohibited zones were confined to military posts, defense plants, arsenals and similar vital areas where the possession of firearms was restricted even before issuance of this proclamation. The restrictions on firearms do not apply to the "B" or restricted zones B-1 and B-4 to B-69, which are described in the proclamation and consist primarily in beach areas along the Atlantic Coast. It was these latter areas which had led to some grave speculations among hunters and anglers that hunting and fishing would be interfered with."

While all this seems like pretty dry reading, it still is important and most certainly is a matter that should be brought to your attention. Along with all of these rules and regulations we have word from Commissioner Lithgow Osborne who emphasizes that wildfowlers must familiarize themselves with the variation in sunrise and sunset hours in various sections of the state so as not to run afoul of the law. Inasmuch as shooting begins with sunrise and ends at sunset in Eastern New York, the sunrise hour changes from 7:09 A. M. (war time) on Oct. 15 to 8:24 A. M. (war time on Dec. 23, closing day. The change in the sunset hour is from 6:13 P. M. on Oct. 15 to 5:25 P. M. on Dec. 23. In the western part of the State, legal duck shooting hours on the first day will be from 7:27 A. M. (war time)to 6:36 P. M.

Increased Deer This Year Will Aid War Effort

Conservation Department Officials say that the total take of deer this Fall could be looked upon as releasing a corresponding amount of fresh meat to fill the needs of the armed services as well as commitments under the lease-lend act. "It is essential," states Commissioner Osborne, "that every sportsman who hunts any kind of game this season make full use of his take, whether it be ducks, deer, pheasants or rabbits. It means just so much more meat that can be supplied where it is needed most." This is striking proof of how our whole wildlife resources fit into the present program. Their importance will be more fully appreciated as the war continues. It is estimated that the Fall's kill of the deer harvest will yield approximately two million pounds of meat.

We have learned from personal sources that the deer population is improving each year and that this season it has increased by 20 per cent. The grouse and pheasant are also on the upswing side of the chart. There will be no open season on quail, since they seem to be decreasing. Most all of the four-footed gamesters have done quite well and we look for a good crop of filled bags from the furred denizens. So get ready; it won't be long now.

GAME WILL BE INAUGURAL FOR RIVAL HEAD MENTORS

Coaches Howard Smith And Sal Del Mastro Seeking Triumph In Their First Start As Head Of Panther And Gopher Squads; Greater Manpower Gives Bellows Edge

Coach Howard Smith's Bellows Panthers, with several weeks of intensive training behind them, will endeavor to make their new mentor's inaugural game a success when they take the field tomorrow afternoon at 2:30 o'clock at Daniel Warren School against the Greenburgh Gophers, guided by Coach Sal Del Mastro, in the opening contest of 1942 in local circles.

COACH HOWARD SMITH

GENE BONELLI

EDDIE DOLAN

Smith has worked hard with his squad and believes that they are in tip-top condition for tomorrow's battle. He'll field a veteran backfield capable of holding its own on any county gridiron, and seven new faces in the line that didn't appear in last year's starting lineup against the same opposition. Frank Nask, only member of last year's line who will be in the starting lineup tomorrow, has been moved from guard to a blocking back position by the East End coach.

Gophers To Be Shorthanded

Greenburgh's club is, according to Del Mastro, "quite bad", and will comprise only 17 players due to a recent wave of "over-age ineligibility" which hit the squad. Several of Greenburgh's key players upon whom Del Mastro was counting will not be in the lineup tomorrow, but the Gopher coach is hoping his boys can get the jump on Bellows to offset their lack of manpower.

With a squad of 36, Bellows should be figured the favorite tomorrow, although Greenburgh always gives a good account of itself on the field. The Gophers still feel that they should have won last year's encounter with the Panthers. Coach George Ockershausen's team won, 12 to 6, but many students of the game felt that Greenburgh had the better club. Greenburgh won five and lost two last year under Coach Charlie Schmidt, who is now a lieutenant in the Army Air Corps. Bellows' record under Ockershausen was four wins, two losses, and one tie.

Bonelli In Key Spot

Expected to bear the brunt of the running and passing attack which Bellows will unfold tomorrow is Gene Bonelli, veteran speedster who can really handle himself when toting the pigskin. His passes have been clicking of late, too, and he should make an ideal man in the tailback spot.

Eddie Dolan, a high scorer last year, will probably call signals from the right wingback spot. He's a lanky lad with a deceptive running gait and is a dangerous man on the reverse play.

Husky Norman Ottmann, a reserve back last season, has moved up to the "A" backfield, and will take care of a major part of the blocking and do most of the straight line bucking.

Another boy upon whose blocking much will depend tomorrow is Frank Nask, converted guard. Nask was in the starting lineup up front last year, but Smith noticed his speed and converted him to a blocking back.

Martensen At One End

Lining up at the ends for Bellows will be a veteran and a newcomer. Bob Martensen is the veteran, having been an outstanding flanker at Rye High School last year. He's the most versatile player on the squad, can catch passes with amazing skill, punt well, run with the ball, and even throw passes. He'll drop back to do a major share of the punting duties. The newcomer is Jim Murphy, a first-year man who has never played football before. He's a rangy six-footer with lots of competitive ability, not the least of which is his ability to snatch forward passes.

The Panthers will have a 253-pound lad starting at one of the tackle posts. He's 15-year old Al Herman, who up till yesterday was still waiting for the school to get him a pair of pants big enough for him to step into. Herman was a reserve last year. On the opposite side will be Ray Morris, brother of Frank, last year's regular tackle who is awaiting call in the Army Air Corps.

Santangelo Shifted

The important running guard position will be held down by Tillio Santangelo, whom Bellows fans will remember as a brilliant back two years ago. Santangelo broke his ankle just before the 1941 season got under way and was out of action all year. He was made a tackle at the beginning of practice this year, but Smith made a last-minute shift on Wednesday and put Tillio at the running guard post to capitalize on his charging ability.

At center for the Panthers will be young Dave Russell, a reserve last year who is a fighting man when aroused. He's mechanically one of the best performers on the squad.

Among the reserves slated to see plenty of action is Dick Ottmann, brother of Norm, who is a speedy runner and a pretty good left-handed passer.

Scott To Lead Attack

Key man in the Greenburgh offense will be Bill Scott, colored quarterback, who can run, kick, and pass. He's a veteran performer and weighs around 150 pounds.

Only other back with experience is Al Spinelli, a 145-pound halfback who was a reserve last season. Walt Scott, not related to Bill, and Joe Chiera, are newcomers to the Gopher backfield.

The Gophers will have two veteran linemen in Bill D'Auria, husky tackle, and Al Pulliam, an outstanding flanker.

Two other linemen saw some service last year. They are Ray Lovequist, who'll start at center, and Bill Blackwell, a 155-pound guard.

The Bellows band, which has been practicing diligently, will be on hand tomorrow to parade before the game and between the halves, as will a squad of ten cheerleaders.

SWAT KING - - - By Jack Sords

Probable Football Starting Lineups

GREENBURGH vs. F. E. BELLOWS
Daniel Warren Field
Time: 2:30 P.M.

F. E. Bellows	Pos.	Greenburgh	No.
Martensen	LE	Galloway	(3)
Herman	LT	Bason	(50)
Santangelo	LG	Blackwell	
Russell	C	Lovequist	(30)
Corrigan	RG	Dondero	(55)
Morris	RT	McDowell	(88)
Murphy	RE	Overton	(52)
Nask	QB	Bill Scott	(40)
Bonelli	LH	Walt Scott	(9)
Dolan	RH	Spinelli	(4)
N. Ottmann	FB	Chiera	(54)

Substitutes

GREENBURGH—Linemen: Dean (11), T. Mahoney (22), M. Mahoney (5), Collins (13).

Backs: De Pietro (12), W. Scott.

BELLOWS—Linemen: Carpenter, Cole, Hornidge, Soper, Coutard, Lawrence, Irlbacher, Helms, Hilpl, Keery, Latimer, Magrino, Bono, Silvestro.

Backs: D. Ottmann, Gironda, Smith, Gedney, Geckeler, Orsino, Gallotti, Recher, Stoltz, Brown.

Referee—Gabriel Wendel, Westchester Board of Approved Officials.
Umpire—Clinton S. Leonard, W. B. A. O.
Head Linesman—David Buchanan, W. B. A. O.

TIGER SQUAD RUNS THROUGH PLAYS FOR SEASON OPENER

After Wednesday's bruising scrimmage session, Coach Clare Curtin of Mamaroneck eased up a bit yesterday and concentrated on polishing up his running plays. Signal drills for the "A" and "B" squads occupied most of his time. Another scrimmage is on tap for this afternoon at Manchester Field.

It appears that Jim "Red" O'Brien has won himself a starting assignment at one of the guard posts due to the loss of Nick Soriano, who quit the squad Tuesday. The other positions appear intact.

Mazzio Misses Drill

Lining up on the "A" squad yesterday were Joe Pesce, Tommy Parker, Jim Rodriquez, and Calvin Palmieri in the backfield, with Walt Brennan and Bill Scott at the ends, Louis Turco and Bill Rappaport at the tackles, Joe Siano and O'Brien at the guards, and Walt Romanek at the pivot post. Scott was in at end due to the absence of Joe Mazzio, regular right flanker.

The "B" team was composed of Norm Ehret at one of the ends, Charlie Rigano and Bill Huber at tackle, Dolph Cramer and Harold Sauer at guard, and Tony Felice at center. Paul Abrahamsen, who is expected to hold down the other end slot in the "B" lineup, was absent from practice.

Tom Gibbon, Skip O'Rourke, Footsie Gironda, Johnny Guadagnolo, and Tony Castiglia saw service in the "B" backfield.

Gibbon, the lanky lad from California, continues to show up well and has shown steady improvement in carrying the ball. His strong passing arm, combined with running ability, make him a strong contender for the tailback position now held by Calvin Palmieri.

CLIPPERS DEFEAT TAVERNMEN BY 2-1

Torre Leads Winners With 588 Series In Community Loop Bowling Match

The Clippers, captained by Joe Torre, won their second straight match in the Community Bowling League last night at Larchmont Recreation by downing the Tavernmen, 2 to 1.

High individual scorer for the evening was Lou Staff of the winners, who posted a 225 in his first game. Joe Torre was high series man with 588, including a 214.

Clippers (2)

L. Staff	225	167	172	564
J. Milone	188	202	158	548
R. Johnston	201	180	200	581
J. Torre	214	183	191	588
A. Raffa	162	185	222	569
	990	917	943	2850

Tavernmen (1)

W. Carey	154	200	168	522
G. Elliot	149	178	162	519
C. Conte	191	169	179	539
J. Guad	169	179	165	513
W. Verny	150	200	161	511
	813	926	835	2604

Movie Timetable

TODAY

PLAYHOUSE, Mamaroneck—"Tarzan's New York Adventure" at 3:45 and 8:45. "Are Husbands Necessary?" at 2:10, 7:00, 10:00.

PLAYHOUSE, Larchmont—"Wings For The Eagle" at 2:10, 7:10, 9:57. "A-Haunting We Will Go" at 3:40 and 8:40.

LOEW'S, New Rochelle—"Lady In A Jam" at 2:50, 5:50, 9:10. "Invisible Agent" at 1:00, 4:15, 7:15, 10:35.

PROCTOR'S, New Rochelle—"The Gay Sisters" at 2:25, 5:40, 8:55. "Spy Ship" at 1:05, 4:20, 7:35, 10:30.

CAPITOL, Port Chester—"The Pied Piper" at 1:30, 4:27, 7:24, 10:21. "Just Off Broadway" at 3:18, 6:15, 9:12.

BILTMORE, Harrison—"The Gold Rush" at 3:40, 7:00, 9:50. "Road To Happiness" at 2:30 and 8:40.

RESORT TRADE SLUMPS

ALBANY (AP).—Gasoline and tire rationing were mainly responsible for a 25 per cent slump in New York's Summer resort business this year, the State Division of Commerce reports.

KEEP ON BUYING WAR BONDS!

OTHER SPORTS ON PAGE SEVEN

CARDINALS WIN AGAIN AND NEED ONLY ONE MORE VICTORY TO CLINCH PENNANT

By The Associated Press

The St. Louis Cardinals, close to clinching the National League pennant, are likely to be the shortest priced entry the Senior Circuit has sent against the New York Yankees in many years simply because of one man—Mort Cooper.

The odds layers are tentatively calling 10 to 7 against the Cardinals in the World Series and this is quite a tribute to the big right-handed pitcher who they figure might handcuff the world champions.

Cooper Provides Spark

Cooper has shown he is capable of beating just about any club in baseball any time his teammates get him one run. Yesterday he white-washed the Cincinnati Reds 6—0, to assure the Cardinals of at least a tie for the pennant and put them in a position to clinch it today or tomorrow.

It was Cooper's 22d victory against seven defeats and for the fourth time this season he allowed only two hits, both singles. He walked no one and the only Red to get past first was Gee Walker, who was allowed to steal second unmolested.

It also was Cooper's tenth shut out, not only the best mark of any pitcher in the Major Leagues this year, but the best of any hurler since Carl Hubbell pitched ten scoreless games for the New York Giants in 1933.

Dodgers Also Win

Today, the Dodgers were in danger of marking the anniversary of last year's pennant-clinching by being eliminated from the race. They came up against the Braves for the last time and a defeat would knock them out of even a chance to tie.

The Dodgers downed Boston, 5—3, yesterday by coming from behind with four runs in the sixth inning after spotting the Braves three runs on four hits and three errors in the third frame. All of Boston's seven hits were made off Whit Wyatt in six innings before he was relieved by Hugh Casey. But Wyatt received credit for the triumph, his 19th and the fifth in a row for Brooklyn.

In the only other National League activity yesterday the Phils and New York Giants divided a double-header. Bill Lohrman pitched New York to victory in the first game, 8—0, with a sturdy four-hit performance.

Then in the nightcap the Giants were held to four hits by John Podgajny and George Hennessy and beaten, 3—2.

The Phils scored three times off Rookie Bill Voiselle and furnished an opportunity for Ace Adams to make his 61st relief appearance for the Giants, tying the Major League record set by Clint Brown of the Chicago White Sox in 1939.

The American League competition was limited to one double-header which the White Sox took from Cleveland, 3—1 and 4—2, to push the Indians within half a game of dropping out of the first division.

RICE MAY COME BACK TO WATCH ORANGE OPENER

Here and there on the local sports front: The intra-village game between Mamaroneck and Bellows next Saturday may find former Coach Ed Rice in the stands . . . Lieutenant Rice is due to finish his initial training period at the University of North Carolina next week and hopes to visit here in the event he receives a furlough . . . The first junior varsity game for Bellows will be Monday afternoon at Daniel Warren Field against Greenburgh . . . Tomorrow's varsity game, in which several reserves are expected to see action, will go a long way in determining the JV starting lineup . . . The new Refiners team in the Daily Times League, captained by Jim O'Neill, will be sponsored by Robinson & Wagner . . . The Refiners replace the Grillmen in the eight-team circuit . . . Lou Preston's Victory Five and Allen Butcher's Rookies do not have a sponsor as yet . . . Coach Clare Curtin of Mamaroneck is trying Fred Mendies, former Crosby High of Waterbury, Conn. gridder and track star, as a center . . . He was on the "B" squad this week . . . He can run the half mile in 2:08, which should be a big help to the Tiger cindermen next Spring.

Mamaroneck High School's band has been practicing diligently for several days and will accompany the Tigers to Daniel Warren Field next Saturday afternoon for their opener against Bellows . . . A "commando wall" of about 10 feet has been erected on Manchester Field and is now part of the physical education training at Senior High School . . . Students are expected to run up to it, jump, grasp the top with their hands, and scale the wall in quicker time than it takes to say, "Hitler is a heel" . . . Coach Howard Smith of Bellows must get leg weary walking to school in this era of curtailed transportation . . . He lives right across the street!

Bowling Standings

DAILY TIMES LEAGUE

	W.	L.	Pct
Higher Standards	3	0	1.000
Supp ymen	2	1	.667
Happy Boys	2	1	.667
Community Five	2	1	.667
Refiners	1	2	.333
Equippers	1	2	.333
Victory Five	1	2	.333
Rookies	0	3	.000

COMMUNITY LEAGUE

	W.	L.	Pct
Recs	3	0	1.000
Clippers	5	1	.833
Tavernmen	4	2	.667
Rinky Dinks	2	4	.333
Grocers	1	5	.167
Jolly Five	0	3	.000

GREATEST NITE CLUB SHOW in the HISTORY of Westchester
Every FRI. - SAT. - SUN. and
Bardu Ali and his FAMOUS ORCHESTRA
(Former Leader of Chick Webb and Ella Fitzgerald Bands)
"The Band That's in the Groove"
PLAY NITELY!
Never A Cover or Music Charge
at WALLER'S POST LODGE
Boston Post Rd. ● Larchmont
Tel. LArchmont 2-0440

ELEVENTH ANNUAL DANCE and Entertainment
Sponsored by Westchester County Parkway Patrolmen's Benevolent Assn.
8 P. M. SAT., SEPT. 26
★ 8 All Star Acts
★ Continuous
★ Dancing 'Til 2 A.M.
★ Two Orchestras
County Center
Bronx River Parkway at White Plains

Ditman's
Saturday's Special
Due to the unusual demand from our CUSTOMERS we are again offering for Saturday only, our KAYSER First Quality Silk
HOSE for only 99c
Value $1.35
232 Mamaroneck Ave.
Phone 2586

EMBASSY PORT CHESTER
TODAY LAST TIMES
"BIRTH OF THE BLUES"
with Bing Crosby and Mary Martin
PLUS HIT NO. 2
Veronica Lake and Robert Preston in
"THIS GUN FOR HIRE"

New York TO-NIGHT
MOTION PICTURES
Geo. Montgomery - Ann Rutherford
Cesar Romero - Glenn Miller & Orch
"ORCHESTRA WIVES"
PLUS A BIG STAGE SHOW ROXY 7th Ave. & 50th St.
Doors Open 10:30 A. M.

Diana BARRYMORE
Robert CUMMINGS
in Henry Koster's Laugh Romance
"BETWEEN US GIRLS"
CAPITOL B'WAY & 51st ST.

BILTMORE
HARRISON, N. Y. TEL. PARK 1919
Mat. Daily Exc. Sun. All Seats 11c
TODAY and SATURDAY
"THE GOLD RUSH" with Charlie Chaplin, plus
"ROAD TO HAPPINESS"
Chapter 3 "PERILS OF NYOKA"

CAPITOL PORT CHESTER
NOW PLAYING
THE PIED PIPER
MONTY WOOLLEY
("The Man Who Came To Dinner")
RODDY McDOWALL
(The "Green Valley" boy)
ANNE BAXTER
Also
JUST OFF BROADWAY
Marjorie WEAVER • LLOYD NOLAN
EXTRA! Actual Scenes—
Filmed Under Fire in TECHNICOLOR
The BATTLE of MIDWAY
A U. S. Navy Film

HEALTHFULLY AIR-CONDITIONED
RKO PROCTOR'S
NOW
BARBARA STANWYCK
GEORGE BRENT
"THE GAY SISTERS"
Plus
"SPY SHIP"
with CRAIG STEVENS • IRENE MANNING
September Salute to Our Heroes Month BUY BONDS HERE immediate delivery
Mother and Dad Give your family a treat!
MORNING WORLD PREMIERE for KIDS 6 to 60
SAT. OCT. 10th at 9:30 A. M.
TICKETS NOW ON SALE

PLAYHOUSE
Mamaroneck
Phone 2200
TONIGHT — SATURDAY
JOHNNY WEISMULLER
MAUREEN O'SULLIVAN in
"TARZAN'S NEW YORK ADVENTURE"
— ALSO —
"ARE HUSBANDS NECESSARY"
with RAY MILLAND
BETTY FIELD
Larchmont
Phone Larchmont 2-3001
TONIGHT — SATURDAY
ANN SHERIDAN
DENNIS MORGAN in
"WINGS FOR THE EAGLE"
— ALSO —
"A Haunting W Will Go"
Laurel & Hardy
BUY WAR BONDS AND STAMPS AT THEATER

LOEW'S
NOW
All Jamaica will howl at
Irene DUNNE (as the) "LADY in a JAM"
Patric KNOWLES • Ralph BELLAMY
plus
The Phantom Commando
"INVISIBLE AGENT"
with Ilona MASSEY
Jon HALL
SALUTE TO OUR HEROES MONTH
BUY A WAR BOND AT THIS THEATRE AND HONOR EVERY MOTHER'S SON IN SERVICE!

Where Small Classified Ads Bring Profitable Returns

FOR RENT

LARCHMONT—Attractive 6-Room House, 2 baths, extra lavatory. Convenient to schools and shopping. Call Pelham 8-2129-W. —307

5½ ROOMS available immediately. 2-family house. Heat, hot water supplied. Garage. Rent $52. 424 Beach Ave., Mamaroneck. Mam'k. 1754-W. —304

3 ROOMS AND BATH. Apartment newly decorated. Coal heat supplied. $37.50. 335 Stanley Avenue, Mamaroneck. Call White Plains 2137-W. —307

4 ROOMS, bath, above garage. Newly decorated. Beautiful country view. Rent $30 to tenant willing to do small spare time chores. 299 West Street, White Plains 6304. —306

4 ROOMS, 1st floor, 2-family house. Use of garden and garage. Owner supplies coal. Tenant cares for furnace. Also, 4 room apartment in Arthur Court, $40. Walsh. Phone Mam'k. 504. —302

6 ROOM HOUSE, Rye Neck section. Coal furnace. Good location, quiet neighborhood. Call Mam'k. 2956. —302

2-ROOM APARTMENT in private house, for adults only. Heat, light and refrigeration supplied. Call Mamaroneck 400. —303

LARCHMONT MANOR—3½ Room Apt. Coal heat. Bathing privileges. $45 month. Call Larch. 2-0182. —303

MAMARONECK — Carolyn Court Apartments, Livingston Ave. and Fenimore Road, 1½-3-Room Apts., also choice 4 room apartment. Large, sunny rooms, garden type, garage optional. Mamaroneck 1897 —321

3-4-ROOM APTS., bath, steam heat (coal) hot water. Modern. Near station. Reasonable. 624 Van Ranst Place, Mamaroneck between 9 A. M. and 9 P. M. —303

2 ROOMS AND BATH. Steam heat and hot water. Rent $28. 616 Fifth Avenue, Larchmont. Phone Larch. 2-1795-J. —303

LARCHMONT—7-Room House, 1½ baths. Screeneed porch. Garage. Large plot. Excellent location. Avail. Oct. 1st. Rent $80. Phone Larch. 2-2849. —302

ALBEE COURT — LARCHMONT
One 4-Room, 1 Bath
Finest Apts. in this Section
Office 105A Boston Post Road
Resident Supt. Larch. 2-0250 —302

4-ROOM APARTMENT. All improvements, near school. Winfield Apts. 115 Andrew Street, Mamaroneck. See superintendent. —302

FOR RENT

2 ROOMS—large kitchen and bedroom. Furnished or unfurnished. Heat, hot water, electricity included. Reasonable rent. 737 W. Post Road, Mamaroneck. —303

LARCHMONT—98 Chatsworth Ave. Unfurnished. 5 rooms, $40; 6 rooms, $50. Modern, convenient. All improvements. Free parking. Apply premises. —303

6 ROOMS, automatic heat. Large yard, garage. Near High School. Newly decorated. Phone Mam'k. 2260. —303

6-ROOM HOUSE, garage. Coal furnace. Near bus and school. Rent $60. 721 Forest Avenue, Larchmont. Phone Larch. 2-2849. —304

4 ROOMS, heat and hot water supplied. Screened porches, garages. 542 Jefferson Ave. Call Mam'k. 3892-J. —306

6-ROOM HOUSE, corner Fenimore Road and Stanley Avenue. Hot air heat. —3

MODERN APARTMENT—3 rooms and bath, garage. Hermann, 508 Palmer Avenue, Mamaroneck.

HOUSES For SALE or RENT

DOBBS FERRY, 5 bedrooms, 3 baths, home, completely modern, ½ acre, pleasant grounds, pool, small brook, adequate heat assured. Lease $125 monthly. Sell at sacrifice $13,500, $3,500 cash. 61 Colonial Avenue, Dobbs Ferry 1844 —306

MAMARONECK—811 The Parkway, Shore Acres. Near water. Plot 100 x 270. Two houses—one studio, other beautiful home, recently fully and handsomely reconditioned. Three masters, 2 maids bedrooms, 3 baths. Vaulted living room. Gas heat. $125 month or same with little cash pays for place 15 years. Phone Larchmont 2-3167 or broker. —303

FURNISHED ROOMS

FURNISHED ROOM, cheerful, quiet. Near station and school. Call after 5 P. M. Larch. 2-1312. —304

ROOMS for light housekeeping. Convenient location. Bus passes door. 1115 W. Post Rd. Phone Mam'k. 2469. —303

EXCELLENT furnished rooms and Apartments, $6 up. Near Best & Co., Mamaroneck 395. —19

NICELY FURNISHED ROOM centrally located. Call Larch. 2-0370W —305

Go Buy a Bond and then some more. That's one way to win this war!

WANTED TO RENT

OCTOBER 1st. Furnished Apartment for 1 or 2 months. Call Larchmont 2-4689. —304

FURNISHED APARTMENT for elderly couple. October to May. 2-3 bedrooms. No stairs. Porch desirable. Moderate rental. Call Mam'k. 2138. —305

HOUSES FOR SALE

CAPE COD COLONIAL, 5 rooms, Orienta Point. 70x100, landscaped plot. Rockwool insulation. Storm windows, screened porch. Monthly carrying charges $75. Owner, 612 Walton Avenue, Mamaroneck. —303

19 PLAIN AVENUE, New Rochelle House, newly painted. Nice house for colored family. 6 rooms, 1 bath. Can be bought for $500 cash—$4,000 long mortgage. $45 pays all charges. Tel. Larch. 2-3167 or call 145 Chatsworth Ave., Larchmont. —303

32 DEANE PLACE, LARCHMONT —between Larchmont and New Rochelle. Six rooms and bath, coal furnace. Price $4,500. $45 a month will pay for house in about 15 years. Would like 20% cash or will sell contract basis for less cash. Telephone Larchmont 2-3167 or call 145 Chatsworth Avenue, Larchmont. —302

FOR SALE

BEAUTIFULLY upholstered sofas, chairs, love seats. Dining rooms, bedrooms. Bargains. George's, 105 West 51st, N. Y. C. —302

PIANO, apartment size, upright, good condition, $100. Air-cooled gas refrigerator, good as new, 6-7 cu. ft., $150. Larch. 2-0339. —306

MAHOGANY SOFA, complete single, double beds, rugs, marble top dresser, tables, baby crib complete. Selling out. 125 Mamaroneck Avenue, Apt. 2. —306

MAHOGANY bedroom suite, victrola, lamps, books, glass ware, kitchen ware, etc. Call Larch. 2-2284-R. —303

STATION WAGON, '37 Ford, good tires and good condition. Owner in Ferrying Service. Call Larch. 2-4825. —302

LOST AND FOUND

LOST—Bank Book No. 29891. Finder please return to Union Savings Bank, Mamaroneck. —302

LOST—Black wallet in Bank of Westchester, Larchmont. Reward. Call Larchmont 2-1828. —303

LOST—RED CROSS PIN. Reward. Phone Larch. 2-1566. —303

KEEP ON BUYING WAR BONDS!

HELP WANTED

BUSINESS WOMAN would like general houseworker, no laundry, excellent salary. Call Mam'k. 208 before 6 P. M. or Mam'k. 3848 after 6 P. M. —302

AIRCRAFT
at Tarrytown, New York

TOOLMAKERS
Jig & Fixture Builders
Jig & Fixture Inspectors
SHEETMETAL LAYOUT MEN
Tool Room Machinists and Bench Hands
TOOL DESIGNERS
DRAFTSMEN
2 Years Experienced Assemblers
LEADMEN AND SUPERVISION

Qualified persons whose present positions may be jeopardized by curtailment of non-defense industries are particularly desired. Persons who are presently employed in prime defense industries will not be considered.

U. S. CITIZENS ONLY

WRITE FULL DETAILS OF EXPERIENCE, INCLUDING AGE AND SALARY EXPECTED.

EMPLOYMENT OFFICE OPEN FOR INTERVIEW; DAILY INCLUDING SATURDAY UNTIL 5 P. M. AND MONDAY UNTIL 9 P. M.

Employment Department
EASTERN AIRCRAFT Division
General Motors Corp.
Tarrytown, N. Y. —303

BLONDIE

By Chic Young

DONALD DUCK

By Walt Disney

ETTA KETT

By Paul Robinson

BIG SISTER

By Les Forgrave

HELP WANTED

EXPERIENCED girl for light housework from 3:30 to 7:30 P. M. Salary $30. Phone Larch. 2-1444. —307

GROCERY CLERK, experienced. Better than average salary and ideal working conditions. Apply in person. Kahn's Delicatessen, 311 Mamaroneck Ave., Mamaroneck. —304

SCIENTIFICALLY trained young women for research and testing laboratory in defense plant. College training in physics and chemistry desirable. Write Box No. 154, The Daily Times. —304

LONG ESTABLISHED Westchester organization will employ 2 ambitious young men 17-20 for personal contact sales and checking work. Regular salary plus commission. Steady advancement. Write for appointment to Box No. 136, The Daily Times, stating age, education and employment experience. —304

GIRLS WANTED to work in laundry. Apply Happiness Laundry, 612 Waverly Avenue, Mamaroneck. —304

EXPERIENCED WOMAN. Sleep in or out. General housework. No cooking. Light laundry. $15 weekly. Call Mamaroneck 3305. —304

CARPENTERS and Carpenters' helpers. Steady work. Apply U. S. Insulation Corp., 28 River Street, New Rochelle. —304

GENERAL houseworker, live in or out. Small house, 2 children. $15 weekly. Phone Larch. 2-4283. —306

MOTHER'S HELPER. Part time, mornings. Call Larch 2-0118. —303

GENERAL HOUSEWORKER. Two in family. Must be good cook. References. $70. Call Mam'k. 1899 —302

MAID, full time. General housework, small family, 4 room apartment. Sleep out. References. Call Larch. 2-4028 after 6 P. M. —302

EXPERIENCED female operators only. Singer Sewing Machines and button hole machines. Day or night shift. Apply Hepburn Mfg. Co., 4 North Pearl Street, Port Chester. —304

SITUATIONS WANTED

EXPERIENCED colored woman wishes work 3 or 5 afternoons. No Saturdays or Sundays. References. Phone evenings, all day Sunday, Mam'k. 3816. —303

MAN to care for furnaces. Experienced. Call Larch. 2-2392. —302

EMPLOYMENT AGENCY

VAN NORDEN Employment Agency. Help of all kinds furnished. References investigated. Positions open. 156 Post Road. Mam'k. 1320. —305

BOOKKEEPERS
TYPISTS
STENOGRAPHERS
CLERKS

DEFENSE—NON DEFENSE

Our long list of openings afford one the opportunity of selecting a fine position with a leading firm. Salaries $15-$40.

Drop in and secure your position at once. DON'T WAIT!

ROSS EMPLOYMENT AGENCY
20 Vesey St. Manhattan
1 Block North of Hudson Terminal —305

BOYS
CLERKS CLERKS

GOOD FUTURES
RAPID ADVANCEMENT

Vast scope of our clientele permits one to select a fine position. DON'T WAIT. Come in at once. Salaries $15-$25.

ROSS EMPLOYMENT AGENCY
20 Vesey St. Manhattan
"1 Block north Hudson Terminal" —305

INSTRUCTION

PRIVATE PIANO LESSONS given in popular music at my home. Mrs. Robert Lawrence, 69 Rockland Avenue, Larchmont. Phone Larch. 2-3691. —303

BUSINESS NOTICES

PAINTER, PAPER HANGER, general building, repairing. A. Graves, reliable painter, 82 Boston Post Road, La 2-2847. —19

REUPHOLSTERING
Expert craftmanship, finest fabrics
2 Pieces—Only $49.50
SLIP COVERS
Finest workmanship and materials
Sofa and Chair—$34.50
FINE FURNITURE
refinished and repaired. Skilled craftsmen. Lowest rate.
STERLING FURNITURE CO
592 Main St., New Rochelle 2-6360 —19

SAVE FUEL!
STORM SASHES—INSULATION
Wall boards, paints and hardware.
Westmain Building Materials.
Phone New Rochelle 2-4755 or White Plains 1426 —302

FOR KLAD-EZEE CHILDREN'S Garments, Avon Cosmetics and ladies' dresses, Fifth Avenue styles, call Mam'k. 1757-J after 6 P. M. —319

J. S. BROD, building, jobbing, roofing, alteration and building maintenance. Phone Mam'k. 526. —317

WANTED TO BUY

FUR COATS, men's and women's clothing, shoes, household goods. Call mornings. Dealer. Phone Mamaroneck 2479. —303

WE BUY, we service, we spray refrigerators. Beverley 7-7795 90 Hart Avenue, Yonkers. —305

WILL BUY fine Grand, Spinet, Studio Pianos—pay cash. Zeisler, 107 W. 57th N. Y. C. Circle 6-0842 —324

AUTOMOBILES, station wagons, pick-up trucks—immediate cash paid. Rayann, 1531 Jerome Avenue. Bronx. Tremont 2-9786. —16

GRAND PIANO or spinet wanted. Cash buyer. Write particulars. Box No. 151, The Daily Times.

USED REFRIGERATOR and new style flat top gas stove. Alex Scott, New Rochelle 2-3184. —306

WE PAY Excellent Prices for good furniture, antique or modern, vases, paintings, silver and andirons. For appointment call Opportunity Shop, Boston Post Rd., Mam'k. 3358. —311

DO NOT SELL before you obtain my bid. We pay $2 to $10 for men's worn suits, overcoats. We pay highest prices for fur coats, scarfs, capes, oriental and domestic rugs, antiques, porcelain, silverware, old gold, typewriters, sewing machines, vacuum cleaners, binoculars, opera glasses, furniture, bric-a-brac, etc. D. Oscharoff, 124 Boston Post Rd., Phone Larch. 2-1473. I'll call personally. —309

GRAND PIANO or spinet wanted. Cash buyer. Write particulars Mr. Stewart, 2394 Grand Concourse, Bronx —311

REFRIGERATORS, WASHERS, Ranges, Vacuums and Radios bought, rented, sold. Electric Servant, Yonkers 3-7146. —306

LEGAL

NOTICE OF SALE

SUPREME COURT: COUNTY OF WESTCHESTER. The Emigrant Industrial Savings Bank, Plaintiff against ELIZABETH JANE SMITH, et al, Defendants. Joseph H. Praetz, Plaintiff's Attorney, 51 Chambers Street, New York City.

Pursuant to Judgment of Foreclosure and Sale entered in the above entitled action on August 22nd, 1942, I will sell in one parcel at public auction in the Rotunda of the County Courthouse, No. 166 Main Street, City of White Plains, County of Westchester, State of New York, at 10:00 o'clock A. M. on October 21st, 1942, the premises directed by said judgment to be sold and briefly described as follows:

ALL that parcel of land with the buildings thereon in the Town of Mamaroneck, County of Westchester and State of New York, bounded and described as follows:—

BEGINNING at a point on the northwesterly side of Palmer Avenue (formerly Grove Avenue), distant eleven hundred (1100) feet southwesterly as measured along said northwesterly side of Palmer Avenue from the corner formed by the intersection of the southwesterly side of Weaver Street with said northwesterly side of Palmer Avenue; thence running North 41 degrees, 37 minutes, 30 seconds, West Two Hundred and twenty-five (225) feet to other land now or formerly of Elizabeth Jane Smith; thence running South 48 degrees, 22 minutes, 30 seconds, West parallel with said northwesterly side of Palmer Avenue and along said other land now or formerly of Elizabeth Jane Smith, two hundred and thirty and twenty-one one hundredths (230.21) feet to the northeasterly line of land now or formerly of Post Road Realty Corporation; thence running South 45 degrees, 33 minutes, 25 seconds, East along the northeasterly line of said last mentioned land, two hundred and twenty-five and fifty-three one-hundredths (225.53) feet to the northwesterly side of Palmer Avenue at a point distant thirteen hundred and fourteen and seventy-four one-hundredths (1314.74) feet southwesterly as measured along said northwesterly side of Palmer Avenue from the corner formed by the intersection of the southwesterly side of Weaver Street with said northwesterly side of Palmer Avenue; thence running North 48 degrees, 22 minutes, 30 seconds, East along said northwesterly side of Palmer Avenue to the point of beginning.

TOGETHER with all the right, title and interest of the grantor of, in and to Palmer (Grove) Avenue in front of and adjoining the premises above described to the center line thereof.

TOGETHER with all fixtures and articles of personal property, now or hereafter attached to, or used in connection with the premises, all of which are covered by this instrument.

SAID PREMISES being known as and by the Street No. 65 Palmer Avenue.

SAID PREMISES will be sold subject to any state of facts that an accurate survey would show and to Restrictive Covenants recorded in Liber 1903 of conveyances, page 407 and repeated in Liber 1969 of conveyances, page 338, and to Easements and Agreements recorded in Liber 1785 of conveyances, page 198, and in Liber 2563 of conveyances, page 328.

Dated, New York, August 31st, 1942.

(SGD.) LOWEN E. GINN, Referee

S 4-11-18-25 O 2-9 Ts6

DAILY CROSSWORD

ACROSS
1. Native of Arabia
5. Australia pepper
9. American author
10. Appearing as if gnawed
12. Surrounded by
13. Post on stairway
14. Kettle
15. Obtain
17. Mournful
18. Entire range
20. Zeal
23. Quoted
27. Saucy
28. Pin for meat
29. A wing
30. Small island
31. Epoch
32. Say again
34. Disable
35. Severe
36. Frauds
37. Top of head
39. Seed of opium poppy
42. Before
43. Clique
46. Pertaining to the axis
48. Anesthetic
50. Color slightly
51. Chinese laborer
52. Plant
53. Female sheep

DOWN
1. Steam: comb. form
2. Part of plant
3. Beard of rye
4. Mendicant
5. A State
6. Exist
7. Promises
8. On the ocean
9. Juice of plants
11. Old times
16. Type measure
18. Obtained
19. Bind
20. Armadillos
21. Lease again
22. Arrange in folds
24. Twitch
25. Weird
26. A weight (pl.)
28. Perched
30. Struck out
33. Bitter vetch
34. Chart
36. Sheep's coat
38. Land measure
39. Cushion
40. Imaginary line
41. Beverage
43. Foot covering
44. Elongated fish
45. Attempt
47. Grow old
49. Broken part of flax

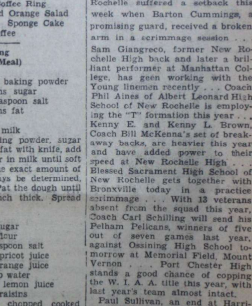

Yesterday's Answer

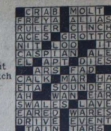

A Thought For Food

SATURDAY DINNER

Scrambled Eggs and Bacon
Buttered Beets
Victory Coffee Ring
Grapefruit and Orange Salad
Grapes Sponge Cake
Coffee

Victory Coffee Ring
(Good For Any Meal)

Two cups flour
Four teaspoons baking powder
Two tablespoons sugar
One-quarter teaspoon salt
Four tablespoons fat
One egg yolk
Two-third cup milk

Mix flour, baking powder, sugar and salt. Cut in fat with knife, add yolk. Slowly pour in milk until soft dough forms. The exact amount of milk cannot always be determined, so pour slowly. Pat the dough until it is one-half inch thick. Spread with filling.

Apricot Filling

One-half cup sugar
One-half cup flour
One-eighth teaspoon salt
One-half cup apricot juice
One-half cup orange juice
One-quarter cup water
One tablespoon lemon juice
Two-third cup raisins
Two-third cup chopped cooked apricots
One-half teaspoon grated orange rind
Two tablespoons butter

Mix sugar with flour and salt. Add juices and water. Cook slowly, stirring constantly until thick and creamy. Add rest of ingredients. Spread filling on soft dough and quickly roll up. Bring edges of roll together and pinch, carefully transfer to greased shallow baking pan. It may be easier to shape the roll on the pan. Make cuts with scissors one-half inch into the dough and then press open. Bake 25 minutes in moderate oven.

The state of Tennessee takes its name from "Tennese," which was the Indian name for the chief town of the Cherokees, which was on the Little Tennessee river.

LATEST REPORTS ON OTHER CLUBS THROUGH COUNTY

Isaac Young High School of New Rochelle suffered a setback this week when Barton Cummings, a promising guard, received a broken arm in a scrimmage session . . . Sam Giangreco, former New Rochelle High back and later a brilliant performer at Manhattan College, has been working with the Young linemen recently . . . Coach Phil Aines of Albert Leonard High School of New Rochelle is employing the "T" formation this year . . . Kenny E. and Kenny L. Brown, Coach Bill McKenna's set of breakaway backs, are heavier this year and have added power to their speed at New Rochelle High . . . Blessed Sacrament High School of New Rochelle gets together with Bronxville today in a practice scrimmage . . . With 13 veterans absent from the squad this year, Coach Carl Schilling will send his Pelham Pelicans, winners of five out of seven games last year, against Ossining High School tomorrow at Memorial Field, Mount Vernon . . . Port Chester High stands a good chance of copping the W. I. A. A. title this year, with last year's team almost intact.

Paul Sullivan, an end at Harrison last year, has been converted into a back by Coach Art Castelli . . . He's expected to do the punting and most of the passing and running for the Huskies . . . Dobbs Ferry's team this year will be the smallest and youngest in recent years . . . Ward Jones' club opens against Wappinger Falls tomorrow . . . Coach Jim Dilley of Ossining is expected to unfurl an ace passer against Pelham tomorrow in "Moose" Alston.

Sports Calendar

TODAY
Bowling

Community League—Jolly Five vs. Recs, Larchmont Recreation at 8:15 P. M.

TOMORROW
Football

Bellows High School vs. Greenburgh High School, Daniel Warren Field at 2:30 P. M.

Yacht Racing

Special regatta for all classes off Larchmont Breakwater at 2 P. M. Sponsored by Horseshoe Harbor Yacht Club.

SUNDAY
Yacht Racing

Final Y. R. A. championship regatta off Larchmont Breakwater at 1 P. M. Sponsored by Horseshoe Harbor Yacht Club.

HOSPITAL MISSING

PHILADELPHIA, (AP). — John Michel, Red Cross executive, made this appeal:

"Will the party who found a 12-bed emergency hospital in North Philadelphia yesterday kindly return it to the Red Cross?"

Michel explained that a cabinet maker, who built the interior of the 20 by 30-foot canvas emergency station, was delivering it when he lost the whole thing off his truck.

We Will PAY

better than average prices for used 600x16 tires — must have sound sidewalls. Retread, recapped or regroved tires will not be considered.

Write stating number of tires you have and price wanted to

THE DAILY TIMES
BOX 137

TIGER CENTER IS CONFIDENT TEAM WILL WHIP PANTHERS

By MASON GOULD

If there's one player on the Mamaroneck grid squad who typifies the determination and enthusiasm being shown by Coach Clare Curtin's 1942 edition of the Hilltoppers, it's 17-year old Walt Romanek, a veteran performer in W. I. A. A. football who thinks it's just about time the Tigers got back into the winning column.

Romanek, a pleasant lad of Polish descent who is known for his coolness under fire, averaged 57 minutes' service per game last year and figures on doing at least as well on Curtin's first ball club at Mamaroneck this year.

Confident of Victory

When asked about the opening game with Bellows next Saturday, Walt made a short and sweet reply: "We'll beat Bellows"—and the grim manner in which he said it would seem to bode ill for the men of Howard Smith.

"We'll beat New Rochelle, too," declares Walt. "We're pointing for that game after the opener, and we mean to win it." Romanek should know something about New Rochelle and the way they play football, for he was once a tackle on the Junior Varsity there under Coach Bill McKenna.

When he came to Mamaroneck, Romanek was converted into a center, and he hasn't minded it a bit. He especially enjoys his work on offense. On defense, he says he would rather play right up in the line "so I can cut them down in their own backfield," rather than play as a backer-up. But he'll be in there backing up the Tiger line this season and doing a good job of it, too.

Brother On Army Team

A six-footer weighing close to 170 pounds, Romanek has a brother, Henry, who is in the Class of '44 at West Point and will be an alternate guard on the Army team this season. Henry excelled in the Navy game last year, which was his first on the West Point squad.

The Tiger center entertains hopes of getting into the Army or Navy Air Corps upon graduation from high school, and he's taking as many courses as he can which might help to qualify him as an air cadet.

Romanek, as well as the rest of the boys on the squad, likes the new coach of the Tigers, Clare Curtin. When asked how he accounts for all the spirit on the club, so absent last year, he replied: "The calisthenic drill before practice has a lot to do with it. We never had anything like it in past years. It loosens you up so you feel like playing ball."

WRIGHT DEFEATS LULU CONSTANTINO

Successfully Defends Featherweight Crown In 15-Round Bout At Garden

NEW YORK, (AP). — Chalky Wright, his featherweight championship (N. Y. version) safely wrapped up to be kept indefinitely, was doing the talking.

"I'm going to quit at the end of this year," he announced. "I've had a lot of fun for 16 years; but 16 years of fighting is enough. I may go into the service—I'm going into something. I'll take as many fights as I can get up to January first, then I'm through."

Nobody could tell just how serious Chalky was in his statement. He had just finished pounding out a 15-round victory over young Lulu Costantino of New York to retain his title.

The ancient Los Angeles fighter insisted he hadn't found the distance tiring. "Because I trained this time." And he seemed to have something there. It was the 21-year-old Costantino who tired in the late rounds.

Chalky just shuffled around, tossed punches when he could see an opening, picked off Lulu's jabs with his gloves and elbows and was plenty strong at the finish.

Lulu's fancy footwork made him a difficult target to hit, but it also kept him from doing any real punching himself. Wright's only troubles in the late rounds came from missing badly a couple of times when he tried to nail the New Yorker and from a low blow that cost him the 13th round.

The official decision was split, with two judges voting for Wright and Referee Billy Cavanagh giving it to Costantino. The Associated Press score card gave Wright nine rounds, Costantino five and called one even.

A crowd of 12,165 paid $24,378 to see the first featherweight title fight in Madison Square Garden since Henry Armstrong whipped Petey Sarron back in 1937.

FULLER TO REJOIN ORANGE GRIDDERS

Ace Back Is Reinstated After Being Ineligible; Mamos Leaves Tiger Squad

Good news was mixed with bad yesterday over at the Hilltop as Coach Clare Curtin sent his zestful Tigers through a stiff scrimmage session in preparation for the Bellows game a week from today.

George Mamos, a promising end, has turned in his uniform with the expectation of entering the Air Corps soon, but Artie Fuller, last year's triple threat halfback who has been on the sidelines due to ineligibility, was reinstated yesterday and will join the Orange squad Monday.

Fuller is expected to oust Calvin Palmieri from the tailback position on the "A" squad, although the latter has been going great guns recently, running and passing with exceptional ability.

Plenty Of Good Backs

Curtin now has a fine collection of backs in Fuller, Palmieri, Tom Parker, Jim Rodriquez, Joe Pesce, Tom Gibbon, "Footsie" Gironda, Tony Castiglia, Johnny Guadagnolo, and "Skip" O'Rourke.

In yesterday's scrimmage, the "A" line was charging fiercely as the first-string backs darted through center, off tackle, and around the flanks for consistent gains. They lined up with Walt Brennan and Joe Mazzio at the ends, Lou Turco and Big Bill Rappaport at the tackles, Joe Siano and Jim O'Brien at the guards, and Walt Romanek at center. Palmieri, Rodriquez, Pesce, and Parker formed the backfield.

O'Brien Stands Out

The savage tackling of red-headed Jim O'Brien, who replaced Nick Soriano at one of the guard posts, has been a source of great pleasure to Coach Curtin. Yesterday he made a half dozen tackles in a row, charging through and nailing the runner before he had a chance to get started.

The defensive alignment of the "A" backfield for the opening game will have Romanek and Pesce backing up the line, Rodriquez and Palmieri (or Fuller) in the secondary positions, and Tommy Parker at safety.

In the "B" squad lineup were Paul Abrahamsen and Fred Menzies at the ends, Charlie Rigano and Bill Huber at the tackles, Harold Sauer and George Potter at the guards, Tony Felice at center, and O'Rourke, Castiglia, Gironda, and Gibbon in the backfield.

LATEST REPORTS ON OTHER CLUBS THROUGH COUNTY

The White Plains Tigers came through two hard scrimmages early this week with several injuries . . . Jeff Hustis and John Coleman, regular center and end, respectively, are on the sidelines, as is Arnold Skaaland, a reserve guard . . . Coach Harold McPhee of Isaac Young High School in New Rochelle has his defense charging hard, but he has a dearth of end material . . . He asked for volunteers and Grusso, a tackle, was the first to answer the call . . . The Albert Leonard practices in New Rochelle have been hindered by the lack of any assistants to help Coach Phil Aines . . . Only four starting positions are certain at New Rochelle High School . . . Coach Bill McKenna has named backs Kenny E. and Kenny L. Brown, Tackle Hoefler, and Guard Ernie White to start . . . Gorton appears to have the best team in Yonkers this year . . . They'll have an exceptionally fast backfield and a strong line . . . Yonkers Central under Coach Leslie Beck, lacks both height and weight but as always will be dangerous.

At Roosevelt, Coach Leigh MacCurdy has lost all of his 1941 regulars . . . Scarborough School, which recently cancelled its 1942 football schedule, will have six-man football teams this Fall as an intramural feature . . . Coach Bill Bowers of Briarcliff reports, "For the first time in years, we'll have good reserves." . . . Coach Dave Buchanan of Scarsdale and Clint Leonard, physical ed director at the same school, were umpire and head linesman, respectively, at today's game between Bellows and Greenburgh.

We use lb. for pound because the symbol is a contraction of libra, the Latin word for pound.

Bowling Standings

DAILY TIMES LEAGUE

	W.	L.	Pct.
Higher Standards	3	0	1.000
Supplymen	2	1	.667
Happy Boys	2	1	.667
Community Five	2	1	.667
Refiners	1	2	.333
Equippers	1	2	.333
Victory Five	1	2	.333
Rookies	0	3	.000

COMMUNITY LEAGUE

	W.	L.	Pct.
Recs	6	0	1.000
Clippers	5	1	.833
Tavernmen	4	2	.667
Rinky Dinks	2	4	.333
Grocers	1	5	.167
Jolly Five	0	6	.000

COME ONE . . . COME ALL TO THE ELEVENTH ANNUAL
ENTERTAINMENT and DANCE
of the Westchester County Parkway Patrolmen's Benevolent Association
TONIGHT at 8 P. M.
8 ALL STAR ACTS
CONTINUOUS DANCING 'Till 2 A. M. - 2 Orchestras
Westchester COUNTY CENTER

DOLPH CAMILLI, Brooklyn first baseman, slides home with the winning run in the eleventh inning of the game with Boston yesterday at Ebbets Field. Catcher Ernie Lombardi of the Braves is leaping in the air for the ball (arrow) which went over Lombardi's head and allowed the run that broke a 5-5 tie and kept the Dodger's pennant hopes alive. Umpire is Lou Jorda.—AP Photo.

EAST END BAND, CHEERING SQUAD ADD TO GAME COLOR

The F. E. Bellows Band, 50 strong and led by Drum Majorette Vinnie Carullo, marched onto Daniel Warren School field this afternoon to help instill fighting spirit in the Panther eleven coached by Howard Smith.

The band this year is under the guidance of J. Ellsworth Olsen, director of music at Bellows High School. Others who will lead the band at future football games will be Drum Major Bill Lawrence and Drum Majorette Suzanne Rushmore.

Included in the band are Drummers Ronald Barlow, Francis Cleary, Dean Couch, Warren Hull, Roland Santomenna, Joel Stearman, and Michael Gerard; Trombone Players Theodore Brehmer, Charles Berry, Victor Hallberg, and Eugene Sitterley; Cornet and Trumpet Players Jay Cobb, Sherrod Halcomb, Harold Radcliffe, Chandler Pratt, Joseph Del Bianco, Richard Burns, William Block, Jack Coneybear, William Hodsdan, William Kuntz, Arthur O'Neil, and Talma Timmerman.

Also Clarinet Players Shirley Ayres, Niles Barlow, Adrienne Codella, Nancy Goyne, Gerard Harrington, Phyllis Skinner, Carolyn Bluestone, Walter Brower, Marilyn Bryson, Michael Davies, Marianne Folke, Robert Gudger, Grace Kayser, Peter Pratt, Marylou Rose, Ellen Rich, and Barbara Spencer; Saxophone Players Daniel Brown and Raymond Rivituso; Baritone Players Thomas Ake.? and Suzanne Goyne; and Tuba and Mellophone Players Arthur Torrence and George Kohloff.

Members of the football squad who are also band members are Alvin Herman, William Hornidge, James Murphy, and James Helms.

Among the cheer leaders on the field today were Norman Dahlgren, Barbara Moore, Lois Healey, Dorothy Smith, Susan Dufault, Clara Giancola, and Robert Harriott.

White Collar Loop To Begin On Oct. 7

The White Collar Bowling League will begin rolling Wednesday, Oct. 7, at 5 P. M., it was announced yesterday by the Rev. Theodore O. Posselt, Jr., secretary.

There will be 12 teams entered just as was the case last year. Matches will be rolled Wednesday, Thursday, and Friday afternoons from 5 to 6:30.

Blind score this year has been raised from 110 to 125 to keep the matches close when a team is missing a player.

Fights Last Night

By the Associated Press

PHILADELPHIA—Mayon Padlo, 147, Philadelphia, knocked out Petro Tomez, 148, Philadelphia (3).

BOSTON—Corp. Garvey Young, 147, U. S. Marine Corps, and Georgie Martin, 147, Boston, drew (12).

DETROIT—Bob Pastor, 185, New York, outpointed Buddy Scott, 179, Tampa, Fla. (10).

SAN DIEGO, CALIF.—Manuel Ortiz, 121, El Centro, Calif., knocked out Bobby Carroll, 120, New York (5).

GEORGIA GREAT - - By Jack Sords

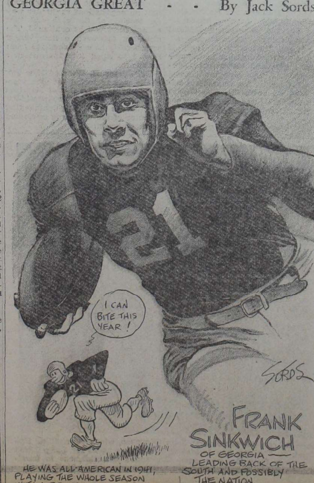

DODGERS TRIUMPH AND RETAIN CHANCE TO DEADLOCK CARDS FOR FIRST PLACE

By the Associated Press

The St. Louis Cardinals are in a position to clinch the National League pennant today and maybe it's time to start feeling sorry for the Brooklyn Dodgers — who never felt sorry for anybody when they were kicking the other clubs around and aren't wasting any time grieving about their own plight now.

Today they are two games behind with two to play and the best they can hope for is a tie that would force a post-season playoff. But they still are battling.

Dodgers Still Fighting

"They could have been eliminated either Thursday or Friday if they had lost—but they won and now, days after they had been counted out of the running, they have crowded the Cardinals where the Red Birds must administer the knockout themselves. The Dodgers haven't quit.

It took 11 innings to beat the Boston Braves yesterday, but the Dodgers made it with a 6-5 score for their sixth straight triumph. Max West hit two home runs to put the heat under the Dodgers—and Dolph Camilli countered with his 26th roundtripper and Arky Vaughan came through with a clutch triple to tie the score in the eighth.

Then in the 11th Camilli led off with a single and the Dodgers loaded the bases with one out. The pressure made the Braves crack and when Billy Herman smacked a grounder, Sibby Sisti threw over catcher Ernie Lombardi's head and Camilli slid home with the winning run.

Above 100 Mark

This was the 102d victory for the Dodgers, who never in National League history had won as many as 100 games till they bagged that number to win the pennant last year. Only one other club, the Chicago Cubs of 1909, ever won as many as 100 games without earning the pennant and many championships have been won with 90 victories—or less.

What other fun there was in the National League yesterday was largely concerned with Hank Leiber, 30-year-old veteran of ten year's big league service as an outfielder, making his debut as a pitcher for the New York Giants.

The big fellow went the route in the seond game of a doubleheader with the Phils, allowing nine hits and striking out four. But he walked five men, hit one batsman, made two wild pitches, a balk and an error to lose, 9-1. New York won the first game, 6-3.

In the only American League game, the Chicago White Sox cuffed the Cleveland Indians, 8-1, before only 200 fans and tossed the Tribe into a tie for fourth place with the idle Detroit Tigers.

Detroit and Cleveland, who finished in a tie for fourth last year, have a two-game series today and tomorrow and if they split will wind up in another deadlock.

HALSEY PLAYERS, COUNTY CHAMPS, RECEIVE MEDALS

Here and there on the local sports front: At the Halsey A. C. dinner Thursday night, medals were presented every member of the squad for winning the Westchester County Invitation Softball Tourney at New Rochelle . . . W. Roy Halsey, sponsor of the team, and Mike Tripicco, manager, were also presented medals . . . Pete De Ruzza, local welterweight boxer who was a coach of the team, presented Mr. Halsey an electric clock on behalf of the team . . . Mayor James T. Corrigan was among the guests who enjoyed a turkey dinner . . . Frank Souci, well known in local athletic circles, was M. C. . . . John "Happy" Forlano, former Independent League manager, is back in Mamaroneck after recuperating from a hernia operation which kept him in an Army hospital for 19 days . . . He has been transferred from Miami Beach, Fla. to Goldsboro Field, Goldsboro, N. C. . . . Jim O'Reilly, well-known local athlete, is back from Notre Dame and plans to enroll at Villanova College outside Philadelphia . . . He says everything is Navy out at South Bend and found that the School of Commerce, in which he was enrolled, has been curtailed . . .

Jim Halpin, a former ball player for the Mamaroneck All-Stars, is in Mamaroneck on furlough from Camp Lee, Va. . . . He played right field during the Summer for the camp team alongside Clarence "Soup" Campbell, former American League outfielder . . . Coaches Howard Smith and Clare Curtin are having their hands full with "enemy" observers showing up at their practice sessions almost daily . . . Thursday . . . Greenburgh, Bellows' opponent this afternoon, has three Scotts on the squad, and they're all backfield men . . . Two of them are named Walter, to further complicate matters for Coach Sal Del Mastro . . . One Walter is the brother of Bill Scott, Negro quarterback who is Del Mastro's ace . . . The other Walter is the regular left halfback . . . Bobby Kuntz, Bonnie Briar champ and Yale University golfer, has entered the Fenway Country Club invitation tourney to be held Sunday, Oct. 4.

ALWAYS A GENTLEMAN

ALBANY (AP) "Oh, I beg your pardon," said a burglar as Mrs. Edward Loftus walked into her bedroom and found him stuffing watches and rings into his pocket. Then he walked to the nearest exit—the door to the back porch —and disappeared with his loot.

What You Buy With WAR BONDS

An Army motor trailer looks much like any other automobile trailer which may be seen on the highways or in the tourist's camps. The Army's trailers are used as traveling hospitals, dental clinics and testing laboratories.

These mobile surgical or dental units are hauled to their destination and the trucks released for other purposes. They cost from $1,200 to $3,000 and weigh from $1\frac{1}{2}$ to $8\frac{1}{2}$ tons. **You can help pay for them** . . . help keep our Army fit. Invest *at least ten percent* of your income in War Bonds every payday. You can join the Ten Percent Club through the Payroll Savings Plan, or buy Bonds regularly through the nearest bank or postoffice.

U. S. Treasury Department

LOTS OF ICE CUBES FOR A FEW CENTS
pay about "a penny for four"! That to us, seems like a bargain. And judging from the way we shovel them out, a lot of people also think these prices pretty fair.
Waterproof Bags of 50 —— 15c
Waterproof Bags of 100 —— 25c
Waterproof Bushel Bags — 65c
Above Prices at Plant
SEE OUR NEW AIR-CONDITIONED ICE REFRIGERATORS
SUBURBAN ICE CORP.
Center Ave., near Fenimore Rd.

BRYANT AGAIN TO FEATURE COUNTY CENTER RING SHOW

Marvin Bryant, young welterweight prospect of Dallas, Texas, meets Pete Geno, Greenwich Village, in the future bout of eight rounds Tuesday night at the Westchester County Center in White Plains.

Bryant, who is managed by Chris Dundee, is a former Southern amateur champion who has shown considerable promise since turning pro six months ago. Last Thursday night at Elizabeth, Marvin turned in a very impressive victory when he trounced Gene Johnson in eight rounds.

Geno is one of the best crowd pleasers in the welterweight ranks and the respective styles of both fighters should produce one of the season's best fights. Geno recently defeated Cleo Shans' brother J. D. and Chalky Wright's brother Lee.

Tommy Ciarlo, Waterbury lightweight, clashes with Harold Green of Brooklyn in the semi-final of six rounds. This is a return match, Ciarlo having captured a close decision two weeks ago.

A special event of six rounds will bring together Jimmy Warren, Brooklyn featherweight, and Gregory Costello of the Bronx.

Four 4-rounders will complete the program. Promoter Joe McKenna has paired them as follows; Harry Cruz of Harlem vs. Bobby Henderson of Brooklyn, Ossie Rodriquez of Brooklyn vs. Al Cooper of Jamaica, L. I., Rocco Rossano of Brooklyn vs. Larry Cooney of Rockaway Beach, and Charley Perkins of Corona, L. I. vs. Johnny McCue of the West Side.

RECS ROLL OVER JOLLY FIVE, 3-0

Remain Unbeaten In Larchmont Community Bowling Loop; Weeks Rolls 210

The Recs remained undefeated in the Larchmont Community League by whitewashing the Jolly Five, 3 to 0, last night at Larchmont Recreation.

Al Weeks was high individual game man, rolling 210 in his third game for the winning club.

The Recs have now won six straight games, while the Jolly Five have lost the same number.

The scores:

Jolly Five (0)

Germano	144	167	155	466
Meyers	157	131	117	405
McGovern	108	123	136	367
Kirchhoff	157	144	101	402
J. Tortorella	130	150	134	414
	696	715	643	2054

Recs (3)

A. Weeks	198	177	210	585
W. Simpson	163	136	169	468
S. Alonzo	145	139	165	449
L. Picker	162	161	151	474
C. Wein	144	169	190	503
	812	782	885	2479

Columbus Deadlocks Little World Series

COLUMBUS, OHIO (AP)—The Little World Series scene shifted today to Syracuse, N. Y., after the Chiefs, International League playoff winners, and the Columbus Red Birds, champs of the American Association playoff, split the opening pair of contests here.

The Birds, after losing the opener by 6 to 1, roared back last night to win by 3 to 2 as Southpaw Harry Brecheen scattered six hits over four frames to best Charley (Red) Barrett in a mound duel.

Tonight, under the Syracuse flood lights, Skipper Jewel Ens of the Chiefs will send his 19-year-old mound star, Ewell Blackwell, to the hill in an attempt to get back out front. Manager Eddie Dyer of the Birds will rely on George Munger for the pitching chore.

Alexander the Great was born in Macedonia in Europe, died in Babylon, in Asia, and entombed at Alexandria, in Africa.

Movie Timetable

TODAY

PLAYHOUSE, Mamaroneck—"Tarzan's New York Adventure" at 3:40, 6:50, 10:00. "Are Husbands Necessary?" at 2:15, 5:20, 8:30.

PLAYHOUSE, Larchmont—"Wings For The Eagle" at 3:22, 7:10, 9:57. "A-Haunting We Will Go" at 2:10 and 8:40.

LOEW'S, New Rochelle—"Lady In A Jam" at 12:25, 4:00, 7:15, 10:35. "Invisible Agent" at 2:18, 5:50, 9:10.

PROCTOR'S, New Rochelle—"The Gay Sisters" at 1:05, 4:05, 7:10, 10:10. "Spy Ship" at 12:00, 3:00, 6:00, 9:05.

CAPITOL, Port Chester—"The Pied Piper" at 1:30, 4:27, 7:24, 10:21. "Just Off Broadway" at 3:18, 6:15, 9:12.

BILTMORE, Harrison—"The Gold Rush" at 3:40, 7:00, 9:50. "Road To Happiness" at 2:30 and 8:40.

SUNDAY

PLAYHOUSE, Mamaroneck—"They All Kissed The Bride" at 3:35, 6:40, 9:50. "Berlin Correspondent" at 2:10, 5:20, 8:30.

PLAYHOUSE, Larchmont—"Are Husbands Necessary?" at 2:40 7:40, 9:40.

LOEW'S, New Rochelle—"Lady In A Jam" at 2:25, 5:45, 9:00. "Invisible Agent" at 3:50, 7:10, 10:30.

PROCTOR'S, New Rochelle—"The Gay Sisters" at 2:25, 5:40, 8:55. "Spy Ship" at 1:05, 4:20, 7:35, 10:30.

CAPITOL, Port Chester—"The Pied Piper" at 1:30, 4:27, 7:24, 10:21. "Just Off Broadway" at 3:13, 6:15, 9:12.

BILTMORE, Harrison—"The Big Street" at 3:55, 7:00, 9:55. "Jackass Mail" at 2:40 and 8:40.

Rotary Hears Talk On 'Japanese Mind'

A business meeting, with reports from committee chairmen, is on tap for the meeting of the Larchmont Rotary Club next Friday at the Larchmont Lodge.

The speaker yesterday was Dr. Harold C. Amos, headmaster of Adelphi Academy in Brooklyn, who spoke on "The Japanese Mind."

New York TO-NIGHT
MOTION PICTURES
Geo. Montgomery - Ann Rutherford Cesar Romero - Glenn Miller & Orch
"ORCHESTRA WIVES"
PLUS A BIG STAGE SHOW ROXY 7th Ave. & 50th St. Doors Open 10:30 A. M

EMBASSY PORT CHESTER
WAR STAMPS & BONDS ON SALE HERE
● NOW PLAYING
Can a woman ever regain a love she once rejected?
ORSON WELLES' The "MAGNIFICENT AMBERSONS"
From Booth Tarkington's Novel
with JOSEPH COTTEN · DOLORES COSTELLO ANNE BAXTER · TIM HOLT
PLUS! THRILLING 2nd HIT
IT'S SENSATIONAL! LITTLE TOKYO, U.S.A.
PRESTON FOSTER BRENDA JOYCE
EXTRA! Actual Scenes — Filmed Under Fire in TECHNICOLOR
The BATTLE of MIDWAY
A U. S. Navy Film

BILTMORE
HARRISON, N. Y. TEL. PARK 1919
Mat. Daily Exc. Sun. All Seats 11c
Today Last Times
"THE GOLD RUSH" plus "ROAD TO HAPPINESS"
Chapter 3 — "PERILS of NYOKA"
Sunday and Monday
"THE BIG STREET" plus "JACKASS MAIL"

CAPITOL PORT CHESTER
WAR STAMPS AND BONDS ON SALE HERE
THE "PIED PIPER"
Monty Woolley - Roddy McDowall - Anne Baxter
plus
"JUST OFF BROADWAY"
with Lloyd Nolan - Marjorie Weaver

PROCTOR'S
Tuesday Night at 9 P. M.
STUDIO PREVIEW
of a new motion picture just completed in Hollywood and shown here before its Broadway premiere!
NOTE: The Last Showing of "SPY SHIP" Will Be at 7:35 P. M.
NO INCREASE IN OUR REGULAR PRICES!

HEALTHFULLY AIR-CONDITIONED
PROCTOR'S
NOW
BARBARA STANWYCK GEORGE BRENT
"THE GAY SISTERS"
Plus
"SPY SHIP"
with CRAIG STEVENS · IRENE MANNING
September Salute to Our Heroes Month BUY BONDS HERE immediate delivery
Mother and Dad Give your family a treat!
MORNING WORLD PREMIERE for KIDS 6 to 60
SAT. OCT. 10th at 9:30 A. M.

PLAYHOUSE
Mamaroneck
Phone 2200
— TONIGHT —
TARZAN'S N. Y. ADVENTURE
— also —
ARE HUSBANDS NECESSARY
SUNDAY — MONDAY — TUESDAY
JOAN CRAWFORD
MELVYN DOUGLAS in
"THEY ALL KISSED THE BRIDE"
— also —
'BERLIN CORRESPONDENT'
VIRGINIA GILMORE
Larchmont
Phone Larchmont 2-3001
— TONIGHT —
"WINGS FOR THE EAGLE"
— also —
"A HAUNTING WE WILL GO"
SUNDAY — MONDAY —
RAY MILLAND
BETTY FIELD in
"Are Husbands Necessary"
NOVELTIES—NEWS
BUY WAR BONDS AND STAMPS AT THEATER

LOEW'S
NOW
All Jamaica will howl at
Irene DUNNE (as the) "LADY in a JAM"
Patric KNOWLES • Ralph BELLAMY
plus
The Phantom Commando "INVISIBLE AGENT"
with Ilona MASSEY Jon HALL
SALUTE TO OUR HEROES MONTH
BUY A WAR BOND AT THIS THEATRE AND HONOR EVERY MOTHER'S SON IN SERVICE!

Bellows Eleven Opens Grid Season With 12-6 Victory Over Greenburgh

PANTHERS TALLY AT START OF FIRST, THIRD QUARTERS

75-Yard March At Beginning Of Tilt Results In Ottmann's Score; Bonnelli Goes Across On End Sweep Early In Third Period; Scott's Long Pass Scores For Losers

A Bellows eleven that played in spurts drove to a 12 to 6 triumph over the Greenburgh Gophers Saturday afternoon at Daniel Warren Field to give Coach Howard Smith a successful send-off in his first game as head mentor of the Panthers.

Paced by the powerful end sweeps and opportune passes of Gene Bonelli and the clever reverses of Eddie Dolan, the East End squad took the opening kick-off and marched 75 yards in 12 plays for its initial touchdown, then drove 46 yards in 10 plays after taking the second half kickoff to make the score 12 to 0.

Long Pass Clicks

The small Greenburgh squad, hopelessly outclassed on ground plays, took to the air in the third period and finally clicked for a score when Bill Scott, Gopher Negro tailback who was the visitors' only hope in the ball game, threw a sensational 50-yard pass to his end, who snared it on the 30-yard line of Bellows and raced across the goal line.

Bellows held a clear advantage in rushing, gaining 212 yards, 105 by Bonelli, to only 43 for Greenburgh, but the visitors accounted for 90 yards via the aerial route to 23 for the Panthers.

Smith's club started with plenty of snap and appeared headed for an easy victory as they rushed through the Greenburgh team. After Scott kicked off to Ottmann, who brought the ball to the Bellows 25, Bonelli rammed through tackle for five and then gained eight more through the same spot. Then Dolan, from his right wing position, came around on a reverse and cut over left tackle and down the sidelines for 12 yards to midfield. Frank Nask sneaked through center for five more, and Bonelli made it a first down on the Greenburgh 40 via right end. Norm Ottmann then tore through the Gopher center for five yards and Dolan brought the crowd to its feet with a fancy bit of running on another reverse, this one good for 20 yards to the Greenburgh 15. Bonelli circled right end to the six and Greenburgh braced momentarily, Dolan losing three and Bonelli being stopped for no gain. But Dolan made it a first down by driving over left tackle to the four, from which point Norm Ottmann bulled his way through the center of the Gopher line for a touchdown. Bonelli's attempted plunge for the extra point was stopped short of pay dirt.

Attack Bogs Down

The Bellows attack bogged down considerably in the second quarter, but when the Panthers came out for the second half they wasted little time in adding another tally.

Bonelli took Scott's kickoff on his own 15 and sped straight up the field to the 46, at which point he was dropped none too gently. Gene ripped through right tackle for seven yards and whipped a beautiful jump pass to End Bob Martensen which was good for a first down on Greenburgh's 37. Dolan was stopped for no gain on a reverse, but Jim Murphy snared another Bonelli aerial on the 27 and Norm Ottmann shot through center to the 24 for another first down. Dolan gained one yard on a reverse, then got six more on a drive over left tackle, bringing the ball to the 17. Bonelli was stopped cold on the next play, but Dolan gave the Panthers another first down by taking a reverse to the 13. Then Bonelli, from the left wing, came around on a reverse and skirted right end for Bellows' second touchdown. Nask fumbled on an attempted plunge for the extra point.

Greenburgh Rallies

Scott then started throwing passes from all angles, most of which were either off their course or intercepted. But finally he clicked. After Dick Ottmann, playing with the "B" backfield, sent a beautiful punt from his own 40 rolling to the Greenburgh five, the Gophers started to march. Scott gained one yard over right tackle and Al Spinelli went through center for four more. Halfback Chiera then gained three and Scott flipped a pass to Di Pietro, who was tackled on the Greenburgh 30 for a first down. Scott took a pass from center, shook off several tacklers while looking for a receiver, and let fly with an eye-filling heave which headed far down the left sideline. Jack Gedney, a reserve back, rushed over to cover Galloway, Greenburgh's left end, but the ball sailed over his head into the visitor's arms on the Bellows 30 and he was off on a touchdown jaunt. An attempted plunge for the extra point failed.

Bellows, clearly superior to the invading eleven, had two other chances to score, but missed on each occasion. In the third period, Gedney intercepted a Scott pass with a clear field ahead of him, but dropped the ball just as he was getting under way. Then, with only a minute to go, Bonelli, getting up speed quickly on the Greenburgh 40, drove around right end with terrific leg drive and headed for the goal. He outskirted all but one enemy player, but couldn't elude him and was brought down after going 22 yards to the 18.

The Panthers made a field goal attempt at the close of the first half when Dolan made a fair catch of Scott's punt on the Greenburgh 227. Center Dave Russell, acting on the option of a free kick, tried a drop-kick but it fell far short of the goal posts.

The Lineups

Bellows (12)		Greenburgh (6)
Martensen	LE	Galloway
Herman	LT	Bason
Santangelo	LG	Blackwell
Russell	C	Lovequist
Corrigan	RG	T... Mahoney
Morris	RT	McDowell
Murphy	RE	Overton
Nask	QB	Bill Scott
Bonelli	LH	Di Pietro
Dolan	RH	Chiera
N. Ottmann	FB	Spinelli

Substitutes

Greenburgh—Duryea, Ferguson, Dondero, Dean, M. Mahoney, W. Scott, Collins.

Bellows—D. Ottmann, Coutard, Magrino, Hornidge, Geckeler, Gedney, Smith, Cole, Lawrence, Latimer, Carpenter, Recher.

Referee—Gabriel Wendel, Mamaroneck.

Umpire—Clinton S. Leonard, Scarsdale.

Head Linesman—David S. Buchanan, Scarsdale.

Score by Periods

Bellows	6	0	6	0	—12
Greenburgh	0	0	6	0	— 6

KEEP ON BUYING WAR BONDS!

MYTH IS WINNER IN Y. R. A. SERIES

Esselborn's Sloop Captures International Honors; Regatta Canceled

Rain and a wind of gale proportions caused cancellation of the 20th and last Y. R. A. championship regatta by the Horseshoe Harbor Yacht Club off Larchmont yesterday afternoon.

Two craft, awaiting final word on whether the regatta would be run off, collided with considerable damage being done to each sloop. Whim, owned by Bill John and Donald MacKenzie, was pitched up on the rocks off the Larchmont Breakwater and pinned underneath the hull of J. R. Shepard's Sibia. Whim was dismasted and Sibia had her keel smashed and several seams opened.

Unofficial winners for the 1942 Y. R. A. series of races include George Esselborn's Myth in the International Class. Whim paced the Atlantic Class fleet, while other winners include Frank Campbell's Rascal in the Star Class, Rev. H. C. Benjamin's Pecusa in the Handicap Class, Division V, Bill MacInnes's Cricket in Division VI, S. G. Ellis's Skipper in Division VII, and F. S. Cannon's Can Can in the Snipe Class.

Feather, owned by J. L. Merrill and sailed by Bill Cox, defending champion in the International Class, finished fourth this year. Ahead of her came Corny Shields in his Aileen, second, and Albert Max's Alberta in third place. Arthur Davis's Patricia finished fifth despite being dismasted during the Manhasset Bay Yacht Club's race week.

There will be two more weekends of racing, although none of the regattas will count toward the Y. R. A. championship. The Larchmont Yacht Club will play host to regattas Saturday and Sunday, and on the following Friday, Saturday, and Sunday.

LATEST REPORTS ON OTHER CLUBS THROUGH COUNTY

New Rochelle's Blessed Sacrament eleven, coached by Bob O'Keefe, raised their games to four by scheduling Bronxville High School at Bronxville on Oct. 10 . . . The other games will be with Fieldston Academy, Iona Prep, and All Hallows. . . . Jerry Valenti, Albert Leonard of New Rochelle back, is rapidly developing as a passing star for the Blue and White . . . Tuckahoe, one of Bellows' opponents this year, expects a good season with five veterans returning to the squad . . . The Tigers, coached by Charlie Alberto, boast a tall and heavy line . . . Mort Grossman and Frank Hopkins have shown the greatest ability at punting in recent White Plains High School practice sessions . . . Grossman, a regular, is expected to bear the brunt of the kicking duties . . . White Plains' first game will be against Stamford High at Stamford, Conn. on Oct. 10 . . . Only two of the players who started for Pleasantville against Peekskill Saturday were over 150 pounds . . . Briarcliff High School broke the ice last Friday by being the first county team to play this season, and Coach Bill Bower's club made the occasion a success by defeating Irvington, 13 to 0.

EDDIE DOLAN, Panther halfback, is shown skirting left end for 20 yards to the Greenburgh 15 early in the first period of the Bellows-Greenburgh game Saturday afternoon. He is about to be brought down by Bill Scott (No. 33).

Manhattan To Play Muhlenberg Saturday

NEW YORK—With a predominantly sophomore squad and a brand new variation of the T formation known as the QT, Manhattan's football team will begin its fifth season under Coach Herb Kopf by meeting Muhlenberg at the Polo Grounds next Saturday. The game will begin at 4:30 P. M., so that sport fans attending the World Series at the Yankee Stadium across the Harlem River can also take in the football game.

MORE PHYSICAL TRAINING

Cornell To Allow Reduction Of Academic Courses

ITHACA (AP)—Barring any "system of cuts" for the duration, Cornell University will allow male freshmen and sophomores to reduce their academic programs to 12 from the usual 15 hours weekly to allow more time for physical training and military science and tactics.

Dean R. M. Ogden of the College of Arts and Sciences said one hour of academic credit a term will be allowed for each of the physical and military courses.

The faculty, he added, has voted that "regular and punctual attendance upon all classes shall be made a requirement" and that "no system of cuts is suggested or sanctioned by the faculty."

Friends Bid Adieu To Braddock, Gould

Several hundred friends of Jimmy Braddock and Joe Gould, now lieutenants in the U. S. Army, will tender the pair a farewell party Wednesday night at Toots Shors' Restaurant, in New York City.

Braddock, former world's heavyweight champion, and Gould, his manager and partner for 17 years, will enter active service Friday morning, Oct. 2.

Numerous notables of the sports world, the boxing writers, and many political bigwigs have made reservations to honor the popular combination who were familiar figures around the County Center arena in White Plains on Tuesday evenings. The festivities will begin at 10 P. M.

Go Buy a Bond and then some more. That's one way to win this war!

CARDINALS CAPTURE NATIONAL LEAGUE PENNANT, MEET YANKEES WEDNESDAY

By The Associated Press

The shooting and the shouting are over for baseball's 1942 season, and the only thing left for the boys to fight about is whether the St. Louis Cardinals are a tired ball club after their skyrocket ride into the National League pennant, or whether they'll still be hotter-than-forty-dollars against the Yankees in the World Series.

The war's first campaign wound up yesterday, with considerable confusion over what baseball can look forward to for the rest of the war, and with the Cards winning both ends of a doubleheader from the Chicago Cubs to knock the Brooklyn Bums off the National League throne.

It was this surge of St. Louis that had the folks bouncing around in their chairs as the race went right down to the wire with the Cards finally getting the nod by two games. Yesterday's twin win marked the 43d victory the Cards chalked up in their list 52 games to come from far back and take the flag. And, while that's par for the course, pals, no one can be quite sure until the Redbirds stack up against the Yanks whether that drive took too much out of them to keep up the pace.

On the other hand, the Yanks were just waltzing along since they sewed up their sixth American League championship in seven years on Sept. 14 and in their finale yesterday they were nosed out by the Red Sox, 7—6, to finish with a nine-game bulge over the Bostons. In this taffy-pull, Tex Hughson treated himself to his 22d victory of the year.

Yanks Made Favorites

The Yanks go into the series Wednesday as 5 to 9 favorites in the betting, in spite of such St. Louis elbowing as may be offered by Mort Cooper and his sidekicks, among them Ernie White and Johnny Beazley, who turned the trick over the Cubs yesterday. It was in the first game, with White serving up a five-hitter, that the Cards clinched the flag by winning, 9—2. Beazley took his 21st triumph of the year in the afterpiece, in which the Cards clicked by 4—1.

Incidentally, one note of pessimism for speed-baller Cooper in the series is that no fast-ball flinger has beaten the Yanks in a single game of the six series in their current run as baseball's top outfit.

The Dodgers ended their year yesterday with a 4—3 win over the Phillies to run their closing streak to eight straight. This was good for just a loud ho-hum—and second place, in the National League.

Giants, Browns Surprise

The two third-place clubs, the New York Giants and St. Louis Browns, wound up the season by taking a day off. They deserved it, though, because they were the big surprises of the year in pulling themselves up to where they did—the Giants on the batting power of Mel Ott and "Large Jawn" Mize and very little pitching and the Browns with a collection of cast-offs and hopefuls that made Luke Sewell's outfit look like the old family jalopy.

The only change in the standings of the final day saw the Pittsburgh Pirates pummel the Cincinnati Reds twice, 8—7 in 12 innings and 7 to 4 in the regulation nine, to climb over the Cubs into fifth place in the National League. The Reds held fourth place safely in spite of the double headache.

Cleveland clinched the rear end of the American League's first division by whitewashing Detroit, 8—0, behind Jim Bagby's six-hit hurling. There was no other action on the big league front.

Attendance held up during the season, although most clubs had to rely on the weekend crowds to keep the cash registers ringing, for the week-day turnouts were sliced all season by the prior call of war industries to the fans.

Ted Williams, with .356, and Ernie Lombardi, with .331, brought the two batting championships to Boston. And that, except for the final figures on the number of hot dogs consumed, the number of bottles of pop sent along to wash down the dogs, and the number of broken hearts in Brooklyn, just about pulls down the shade for the season.

SLEEPY HOLLOW SHOW SATURDAY

Junior Equitation Championship To Be One Of Features At Horse Event

There will be an accent on youth when riders and horsemen of Westchester rally next week-end at the Sleepy Hollow Country Club Horse Show, which is to be held for Army Emergency Relief on Saturday and Sunday, October 3 and 4, at the Sleepy Hollow Country Club, Scarborough-on-Hudson, N. Y. One of the feature events will be the Sleepy Hollow National Horse Show Equitation Championship for riders who have not reached their seventeenth birthday.

Horsemanship alone will count in this event. The competitors are to be judged on "hands and seat" general management and control of the horse. This event is only one, though, of the multiple exciting features of the show that will highlight the early autumn in Westchester. There are 43 other prizes to be given out during the two days.

Three other shows, all of which have been cancelled because of the war, will run off horsemanship classes at the Sleepy Hollow Horse Show in order to qualify for entry in the National Show on November 7. The three shows which will form a part of the Sleepy Hollow classic are the Country Club Horse Show at Rye, N. Y., the Pocantico Hills Horse Show at North Tarrytown, N. Y., and the Harrison Fall Horse Show at White Plains.

More than fifty boxes have already been taken by members of the Sleepy Hollow Country Club, it was announced by Robert E. Broome, chairman of the club's Riding and Driving Committee.

The prize list and other information regarding the show may be obtained from Herbert E. Ingram, secretary, at 31 Nassau Street, New York City.

Early in July, the Sleepy Hollow Country Club donated $1,000 to Army Emergency Relief, proceeds of a women's championship swimming meet featuring Miss Gloria Callen, world's greatest backstroke artist. This is the largest sum that has been contributed to this worthy cause by any golf and country club in the country for a one-day event.

Movie Timetable

TODAY

PLAYHOUSE, Mamaroneck—"They All Kissed The Bride" at 3:30 and 8:40. "Berlin Correspondent" at 2:10, 7:00, 10:00.

PLAYHOUSE, Larchmont—"Are Husbands Necessary?" at 2:10, 7:40, 9:40.

LOEW'S, New Rochelle—"Lady In A Jam" at 2:50, 5:50, 9:10. "Invisible Agent" at 1:00, 4:15, 7:15, 10:35.

PROCTOR'S, New Rochelle—"The Gay Sisters" at 2:25, 5:40, 8:55. "Spy Ship" at 1:05, 4:20, 7:35, 10:30.

CAPITOL, Port Chester—"The Pied Piper" at 1:30, 4:27, 7:24, 10:21. "Just Off Broadway" at 3:18, 6:15, 9:12.

BILTMORE, Harrison—"The Big Street" at 3:25, 7:00, 9:50. "Jackass Mail" at 2:10 and 8:40.

ED BARROW, 74-YEAR OLD PRESIDENT OF YANKEES PULLING FOR 4 STRAIGHT

By MASON GOULD

The Yankees will take to the field at Sportsmen's Park, St. Louis, Wednesday seeking their sixth World Series triumph in the last seven years, and followers of the McCarthymen will focus their attention on such big names as DeMaggio, Keller, Bonham, and Ruffing. But somewhere in the background there's a man who has exhibited an amazing faculty for dodging the spotlight and yet without whose efforts the Yankee machine could very well sputter and stall.

He's 74-year-old Ed Barrow, president of the World Champions, who has resided for many years in his large home at 6 Howard Street, Larchmont, but whose keenness of mind belies his three quarters of a century on earth.

We confronted the Yankee business chief in the very room where he once talked terms with the immortal Lou Gehrig, who made it a practice to drop over from his New Rochelle home to adjust salary differences each Winter. Colonel Jacob Ruppert did all the business with Babe Ruth.

Pulling For Four Straight

Naturally, the conversation turned immediately to the World Series, and Barrow made it known with little delay that he hopes his club will cop it in four straight. He takes great pride in his organization, baseball being, and having been, his whole life since 1894, when he became the manager of the Paterson team in the Atlantic League. He was later president of that same circuit, president of the International League, manager of the Boston Red Sox, and then successively secretary, business manager, vice president, and finally president of the Yankee empire. To Barrow goes the credit for discovering the great Honus Wagner and converting Babe Ruth from a great pitcher to a greater home-run hitting outfielder.

Barrow has no fear of the Cardinals. He has unshakeable faith in the Yankees and will back them against all comers. He plans to accompany the ball club to St. Louis, providing business isn't too pressing.

Sits In Mezzanine

Right now, he's working overtime at the Yankee office directing ticket sales. During the regular season he usually starts his day by opening and answering mail. The rest of the morning is spent directing ticket sales, leasing the Yankee Stadium for various events, and answering phone calls. In the afternoon he heads for the Stadium, where he can usually be found in Section 22 of the mazzanine which is directly over the Yankee dugout between home plate and third base and is not far from the press row. His wife often attends the games, but doesn't sit with Barrow, preferring a box directly behind the Yank dugout in the lower stands.

The big, gruff-appearing Yankee head, underneath whose shaggy brows lies a most pleasing personality, has always made it a point not to invade the Yankee clubhouse except to congratulate the boys when they win a pennant or a World Series. This policy has thus enabled him to mix with his athletes on the average of twice a year.

For relaxation during the season, Barrow prefers movies and an occasional prize fight. He had planned to attend the Louis-Conn heavyweight encounter which was recently called off by Secretary of War Stimson. In the off season, he fishes and hunts, usually in North Carolina. He owns a crack bird dog—a setter.

Failed To Get Wakefield

We informed the genial Yankee president that we played ball with young Dick Wakefield when he caused such a sensation among big league scouts last year as a member of Michigan's Big Ten champions, and he replied that he had instructed his scout to offer "a very high price", which the scout did, but it didn't prove sufficient since the 20-year-old Wolverine signed with Detroit for $51,000 and a new automobile. Wakefield recently won the most valuable player award in the Texas League.

The war may disorganize Major League baseball next year, but Barrow sincerely hopes that it won't. He admits the prospect is not very bright at the rate players are being taken into the armed forces, but as far as the Yankees are concerned, "We'll have a ball club on the field if it's at all possible."

GREENBURGH-BELLOWS STATISTICS

	Bellows	Greenburgh
First downs	10	5
Yards gained, rushing	212	43
Forward passes	6	12
Forward passes completed	3	4
Yards gained, forward passes	23	90
Forward passes intercepted by	2	1
Number of punts	4	5
Runback of punts, yards	15	19
Fumbles	3	1
Own fumbles recovered	3	1
Penalties	4	1
Yards lost, penalties	30	5

LOEW'S NEW ROCHELLE
LAST TIMES TODAY
"Lady In A Jam"
—ALSO—
"INVISIBLE AGENT"
STARTS TOMORROW
"THE WORLD AT WAR"
Captured Nazi Film
—ALSO—
"YOKEL BOY"
with
Eddie Foy, Jr.

PRO BOXING
TOMORROW NIGHT
8:30 P. M.
MAIN EVENT - 8 ROUNDS
PETE GENO vs. MARVIN BRYANT
County Center
WHITE PLAINS, N. Y.
"Fighters Who Fight"
Featuring Youngsters Who Show Promise of Becoming Future Stars
DIRECTION OF JOE McKENNA

PLAYHOUSE
Mamaroneck
Phone 2200
TONIGHT — TUESDAY
JOAN CRAWFORD
MELVYN DOUGLAS in
"They All Kissed The Bride"
— ALSO —
'BERLIN CORRESPONDENT'
with VIRGINIA GILMORE
DANA ANDREWS

Larchmont
Phone Larchmont 2-3001
—TONIGHT—
"Are Husbands Necessary"
TUES. — WED. — THURS.
WALT DISNEY'S
"FANTASIA"
— NOTE —
Fantasia will be screened at
2:00 - 3:30 - 7:43 - 9:48

BUY WAR BONDS AND STAMPS AT THEATER

BILTMORE
HARRISON N. Y. TEL PARK 1919
Mat. Daily Exc. Sun. All Seats 11c
Today Last Times
"THE BIG STREET" plus "JACKASS MAIL"
Tuesday Only
Family Bargain Nite: 11c & 22c
"OF HUMAN BONDAGE" plus "YOU'RE TELLING ME"

EMBASSY PORT CHESTER
Orson Welles' — The
"Magnificent Ambersons"
with Joseph Cotton, Dolores Costello
Anne Baxter, Tim Holt
— Plus —
"Little Tokyo—U. S. A."

HEALTHFULLY AIR-CONDITIONED
RKO PROCTOR'S
NOW
BARBARA STANWYCK
GEORGE BRENT
"THE GAY SISTERS"
Plus
"SPY SHIP"
with
CRAIG STEVENS · IRENE MANNING
September Salute to Our Heroes Month BUY BONDS HERE immediate delivery
Mother and Dad Give your family a treat!
MORNING WORLD PREMIERE for KIDS 6 to 60
SAT. OCT. 10th at 9:30 A. M.
TICKETS NOW ON SALE

CAPITOL PORT CHESTER
THE
"PIED PIPER"
Monty Woolley - Roddy McDowall
Anne Baxter
plus
"JUST OFF BROADWAY"
with Lloyd Nolan - Marjorie Weaver

New York TO-NIGHT
MOTION PICTURES
Geo. Montgomery - Ann Rutherford
Cesar Romero - Glenn Miller & Orch.
"ORCHESTRA WIVES"
PLUS A BIG STAGE SHOW ROXY 7th Ave. & 50th St.
Doors Open 10:30 A. M.

RKO PROCTOR'S
Tuesday Night
at 9 P. M.
STUDIO PREVIEW
of a new motion picture just completed in Hollywood and shown here before its Broadway premiere!
NOTE: The Last Showing of "SPY SHIP" Will Be at 7:35 P. M.
NO INCREASE IN OUR REGULAR PRICES!

FINANCE YOUR USED CAR
with a low-cost bank loan. Finance repairs, too. Low interest rates. See us soon.
The
COUNTY TRUST COMPANY
WHITE PLAINS MAMARONECK PLEASANTVILLE
SCARSDALE HARTSDALE HASTINGS-ON-HUDSON

"Two wars and one big depression are more than enough for one lifetime."

The other day we were talking to a man who is nearing sixty. Three of his boys are now in service. His youngest boy, almost 20, will probably join up in the next few months. When he leaves, the old home will have but 2 people — this man and his wife.

As we were leaving his home, he said: "Two wars and a major depression are more than enough for one lifetime. I am pretty tired of it all; and, even though I hate to do it, I've decided to move soon. We can't stand the emptiness of this house".

Sometimes a change of environment is the best cure for people who have remained fixed in one spot for 2 or 3 decades. Sometimes a small, conveniently located apartment hotel or a furnished apartment, with full service, changes one's attitude towards everything.

If you and your wife are to be alone this winter, if your sons or daughters are out there somewhere studying, or fighting, why not start checking the many advertisements that are appearing almost daily in this paper — the ads that offer you 1, 2, 3 or more rooms for you and your wife?

Some of these small apartments are offered on short leases — some of them 3 months, others 6 months, and a year. Some are furnished — some unfurnished. Some are in hotels, others in apartment buildings. They are not expensive. Close up the old home. Turn off the water, the gas, forget the fuel problems and take it easy this winter. The ads in this paper will show you the way. Start checking them tonight.

The Daily Times

Home's The Place For Women With Children, Commission Says

Women with young children should not be encouraged to accept employment in war industries at the present time and employers are urged to use only unmarried women or women without children, the Social Service Commission of the Protestant Episcopal Diocese of New York announced today. The stand of the commission was made public by Mrs. Paul R. Reynolds of Scarsdale, chairman.

In a resolution passed at a recent meeting, the commission stated a conviction "that women with young children should not be employed in war industries so long as women without children are available."

"For 25 years a constant effort has been made to keep children in their own family homes," the commission states, "when this was not possible they were put in foster homes, what is true of a family which is publicly supported is equally true of better-to-do families. Children develop best in a family home. Delinquency among children is increasing and this is best prevented by family life. Even the best nursery day school is not an adequate substitute for a family home. A woman who has worked in the noise and strain of a factory for eight hours is in no condition when she returns home to run her house and mother her young."

The commission on street sectors of parishes in the diocese to ask employers of war labor to use only women without children.

Elaborating on the commission's stand, Mrs. Reynolds commented that nursery schools, suggested as a substitute for home care when mothers were working, "are not going to want children with measles, mumps, whooping cough and heavy colds!"

"Time will have to be given to training women who apply for industrial jobs," she said, "if the women fall out because they are pregnant or because they can't stand the gaff of doing two days work in one—eight hours in industry; at least eight hours washing, cleaning, cooking and changing the baby's diapers—the situation will be as bad for the employee as for the women and the children."

Mrs. Reynolds said it has been reported to her that women are taking days out for sickness now, "and the sickness has been caused by the need of a day to catch up with the laundry and the cleaning."

As far as women in industry are concerned, she said, it is as definite a war service for girls out of schools and colleges to work in war industries and get paid as to do useful volunteer jobs. The commission is solely concerned with the welfare of young children.

MISS SCHNEIDER BECOMES BRIDE OF MR. PIVARNIK

Couple Married At New York Cathedral; To Live At Chatsworth Gardens

Mr. and Mrs. Joseph Schneider of 97 North Chatsworth Avenue, Town, announce the marriage of their daughter, Miss Marie Margaret Schneider, to George Pivarnik of Yonkers, Sept. 25 at St. Patrick's Cathedral, New York.

Mr. and Mrs. Thomas Troy of Yonkers served as matron-of-honor and best man.

Following their short wedding trip the couple are making their home at the Chatsworth Gardens Apartments.

The bride is a graduate of Mamaroneck High School and the College of New Rochelle where she received her B. A. degree.

Mr. Pivarnik is a graduate of Hartwick College and Columbia University and is a member of the faculty of Yonkers High School.

COEDS WORK FOR VICTORY. Learning to strain waste grease into a wide-topped tin can in the approved manner, is part of the practice cooking course at Indiana University, Bloomington. Left-over grease is used several times, then strained and taken to a meat dealer who will send it off to be converted into glycerine for war. The pretty coeds at work in a kitchen of the Women's Residence Center are Rosabelle Bowman of Rensselaer, Ind., and Mary Wiseman of Freeport, N. Y.

GIVES FIRST KEY: Pictured opening the "Keys to Victory" drive in Washington is Mrs. Eleanor Roosevelt. She is shown giving the first key to Betty JJ. Lenahan, the city's Key Girl. Sponsors of the drive expect to collect one hundred million old keys throughout the nation for salvage. (Central Press)

LISA SERGIO TO BROADCAST FOR RED CROSS

Mrs. Kitchell, Also Radio Artist, Writes Invocation For WFAS Program

Lisa Sergio, news commentator of radio, Avon Road, Town, will interview Leroy Peters, formerly head of the County Blood Donors Service and now director of first aid, at 4.15 this afternoon over Station WFAS.

Mr. Peter's has given his blood 16 times, and will donate more this week. Following his last experience, he immediately went swimming and then taught a three-hour first aid class. This he feels will serve as proof to donors that the experience is not weakening.

Mrs. N. Peter Rathvon, national chairman of publicity for the county, will also be interviewed. An invocation to the Red Cross, written by Alice Kitchell, radio artist, will also be read by Mrs. Kitchell who lives in Larchmont.

Lisa Sergio, who is news commentator for WQXR every Monday through Friday, has just been signed by that station to conduct her program at a new evening time.

Beginning Thursday, a wider audience may hear Miss Sergio at 7 P.M. instead of 10 A.M. as formerly.

The only woman to occupy the position at a station featured news commentator, Miss Sergio has an international view on the news and a grasp of the significance of war developments. Italian born, she spent many years in the political centers of Europe and had an opportunity to study the Axis countries from the inside. A determined anti-Fascist, she escaped from Italy in 1931 and came to this country. Her mother is the former Margaret Fitzgerald of Baltimore, Md.

Miss Sergio was Europe's first woman news commentator in radio. For a year after her arrival here, she was a featured NBC artist. Associated with WQXR for four years, she has added to her following as a radio personality and a speaker before public forums, and women's organizations.

Miss Sergio is slim, dark and aristocratic, and makes a striking appearance in the smart clothes most of which she designs and sews herself, for relaxation, on her weekends, at her home in Larchmont. She has the charm of manner, both off and on the air, which might be expected of the daughter of the late Baron Agostino Sergio.

SORORITY SENDS GIFTS TO SOLDIERS

New Members To Be Initiated Into Kappa Sigma Kappa Oct. 14

Kappa Sigma Kappa Sorority of Mamaroneck has announced the acceptance of three new members, Miss Nathalie Lizza of Mamaroneck, Mrs. Eleanor Verelli, Rye, and Mrs. Angela Ramarca, Bronxville.

Plans for the initiation have been completed and will be carried out at a meeting on Wednesday, Oct. 14, at the home of Mrs. Viola Cotte, King Street, Port Chester.

The group has planned to send a surprise package, donated by a different member each second month, to a man in the armed forces. Mrs. Camille Bellantone was the first to send a gift to Pvt. Emil Lizza who is stationed at Lincoln, Neb.

Socially In Westchester

By KAY ROSS

The marriage of Miss Kathleen Marie Rogers, daughter of Mr. and Mrs. William F. Rogers, Jr., 29 Earlwood Drive, White Plains, and First Lieut. James P. Cleary of Carlisle Barracks, Pa., son of Mr. and Mrs. William F. Cleary of Detroit, Mich., took place Saturday morning at a Nuptial Mass at St. Bernard's Church, White Plains. The Rev. John F. Corrigan officiated.

The bride was given in marriage by her father and had her sister, Dolloretta Rogers, as maid of honor. The bridesmaids were the Misses Nancy P. Barr, Greenwich, Conn., Susan O'Neil, Scarsdale; Helen Talbot, Winnetka, Ill.; and Mrs. William F. Cleary, Jr., Carlisle, Pa.

First Lieut. William F. Cleary, Jr., brother of the bridegroom was best man. Ushers were Robert Rogers, brother of the bride, Lieut. John Gerard, Carlisle Barracks, and Lloyd Barron, Detroit.

The bride was graduated from Trinity College, Washington, D. C. Lieut Cleary is a graduate of Notre Dame University and he studied law at the University of Detroit and is at present an instructor at the Medical Field Service School, Carlisle.

Following the ceremony a reception was held at the Orienta Beach Club for the immediate families and a large number of guests.

After a wedding trip, the couple will make their home at Carlisle Barracks.

Miss Frances Wickham Moore, daughter of Mr. and Mrs. Charles Wickham Moore, St. Louis, was married Friday afternoon to Serge Gargarin, son of the late Prince and Princess Serge Gargarin, New York and Bedford Hills. The bridegroom has dropped the title of prince.

A Russian ceremony was performed in the bride's home, Around the Corner, the Rt. Rev. Archimandrite Mokary of Brooklyn and Lieut. Henry B. Robbins, chaplain, U. S. Army, stationed at Camp Devens, Mass., officiating. A small reception took place at Hampshire House.

Princess Andrew Gargarin, sister-in-law of the bridegroom, was matron of honor and the other attendants were the Misses Josephine Wismill of Warranton, Va., Frances Richmond of White Plains, Peter Gargarin, was best man for his brother and ushers were Ensign Andrew Gargarin, U. S. N. R., another brother; Gregory Gargarin, a cousin; C. Wickham Moore, brother of the bride; E. Peter Garrett, New York and Seattle and John DeK. Alsop, Avon, Conn.

The bride wore the cream satin wedding gown which had been worn by Princess Andrew Gargarin. She attended Mary Institute in St. Louis and is a graduate of Ethel Walker School, Simsbury, Conn. She made her debut in 1937 and is a member of the Junior League. She has studied art in New York and technical drawing at Jefferson College, St. Louis.

Mr. and Mrs. William Geng of Rochelle Park, have announced the engagement of their daughter, Elizabeth, to Lieut. Thomas J. Fitzharris, Jr., U. S. Marine corps reserve, son of Mr. and Mrs. Fitzharris, Forest Avenue, New Rochelle.

The announcement was made at a tea Saturday at the Geng home. Miss Geng is a graduate of New Rochelle High School and a member of Phi Tau Sorority.

Lieut. Fitzharris was graduated from Iona Preparatory School and Notre Dame University. He is stationed at Quantico, Va.

Mr. and Mrs. Henry E. Stohlmeier, of Bronxville have announced the engagement of their daughter, Doris Kathryn, to William Edmund Power, Jr., of Wykagyl Gardens, formerly of Pelham. The wedding will take place this Fall.

Miss Stohldier was graduated from Bronxville High School, attended Sarah Lawrence College and is a graduate of Katharine Gibbs School of New York.

Her fiance was graduated from Iona Preparatory School and attended Georgetown University. He leaves next week to enter the U. S. Merchant Marine.

SCHOOL ATTENDANCE DROPS

Parochial, grade and high schools of the Yonkers and Woodlawn district reported today a total registration of 9,279. The figures compared with those of last year and the year before indicate that parochia l school attendance is holding its on, while attendance of public schools has decreased.

Something to sell? Try an ad in the classified columns!

Barry Avenue Pupils To Hold Own Garden Show Tomorrow

The Children's Garden Show will be held tomorrow morning, at Barry Avenue School, Mamaroneck, under the auspices of the School's Parent-Teacher Association. All pupils have been invited to take flowers and vegetables to exhibit, Mrs. Joseph Dinolfo is chairman of the parents committee.

The children have also been asked to take notes, signed by parents indicating whether they have helped with the care of their gardens or whether they have taken entire care of them. In this way two classes will be formed for judging.

Mrs. Philip D. Wesson of the Mamaroneck Garden Club spoke to the school assembly in June on the kinds of flowers and vegetables to plant through the Summer and also about the care of gardens. The Garden Show Committee sent postals to each child in July, as reminders of Mrs. Wesson's talk.

Mrs. Wesson said at that time, that the night before the show, flowers should be picked and plunged into deep water over night. Foliage should be left on. Vegetables should also be picked the night before, scrubbed and kept in a cool place. Foliage should be left on beets and carrots to preserve them.

There will be a class for arrangement of flowers and although there has been no training in this type of work some children may execute their own projects for judging.

The Mamaroneck Garden Club will be in charge of the judging which will be done tomorrow morning. Besides the regular awards the club has offered two special prizes for outstanding work. Pupils may make as many entries as they wish.

MRS. JOHN D. POWERS, mother of Lieut. John J. Powers, New York flier missing in action in the Coral Sea engagement, is greeted by Archbishop Francis J. Spellman at patriotic services held yesterday at the Yankee Stadium. Mrs. Powers was chosen as the typical Catholic gold star mother o this war.—AP Photo.

BETTY WISHNICK ENGAGED TO WED ENSIGN STANLEY

The marriage of Miss Betty June Wishnick, daughter of Mr. and Mrs. Robert I. Wishnick, 294 Tremor Drive, New Rochelle, has been announced by Ensign Stanley M. Freedman, USNR son of Mr. and Mrs. Benjamin Freedman of Brookline, Mass.

The ceremony took place at the Wishnick home, in the presence of the immediate families with Rabbi Jacob Shankman, officiating.

Ensign Freedman and his bride left for Chicago, where he has reported for duty with the Naval Air Force.

The bride was graduated from Wellesly College in June. Her husband, who is a graduate of the Massachusetts Institute of Technology, received his M. S. degree in bactriology from Massachusetts State College, the following year.

MUSIC LEADERS' COURSE OPEN FOR ENROLLMENT

Mrs. Milton Heimlick, director of music at the Windward School, will meet registrants for a course in song leading at 3.15 tomorrow at the Mamaroneck High School.

This course will be of value to those who have taken the child aide and recreation aide courses for civilian protection.

Those enrolling should be able to lead music. Their work is expected to alleviate mental strain during war emergencies.

YONKERS APARTMENTS SOLD

A 100-family apartment building the Wingrey, at 30 Locust Hill Avenue, Yonkers has been sold by the Rubicon Realty Corp. of New York City to the Wingrey Holding Corporation. The transaction involved approximately $385,000, it was reported.

BARCLAY ON BRIDGE

By SHEPARD BARCLAY

ONE BIG HAND DECIDES

AMONG THE "big shots" of tournament bridge are few who do not consider the best test of skill is that in which two teams of four players each come together. The North-South pair of Team 1 meets the East-West pair of Team 2 at one table, and at the other the North-South pair of Team 2 meets the East-West pair of Team 1 on the same deals. But there are two ways of scoring such a match. One is to add up all of the contract points scored by one team and subtract from it those scored by the other, to find the net result. The other is to count each deal as a single contest, awarding one match point for winning it and a half for tying.

Deal No.	N-S Scores Tm 1	Tm 2	Match Pts. Tm 1	Tm 2
1	+450	+ 420	1	
2	+110	+ 50	1	
3	—140	— 200	1	
4	+600	+ 600	½	½
5	—400	— 400	½	½
6	—450	— 400	1	
7	+420	+ 170	1	
8	1660	1450	1	
9	—130	— 150	½	½
10	—190	— 200	1	
Net				
Total	990	1310	7	3

The respective results, at the two tables, on the different deals among those ten in the summary above, were as follows: 4-Spades plus an extra trick, 4-Spades; 2-Hearts made, 3-Diamonds by East down 1; 3-Hearts made by west, 3-Spades by North doubled and down 1; 3-No Trumps at both tables; 2-No Trumps made by East, 3-No Trumps by East plus an extra trick; 4-Hearts by West plus an extra trick, 2-No Trumps by East; 4-Spades, 3-Spades plus an extra trick; 4-Hearts plus two extras, 6-Hearts; 4-Diamonds by East at both tables; 2-No Trumps by West plus an extra trick, 4-Diamonds by North doubled down 1.

Notice that Team 2 was pretty badly holed by the time deal 8 came along. Scoring was of the total point variety, and North of Team 2, taking a wild chance on holding small slam, made it because two finesses worked and a key suit was divided 3-3 in the opponents' hands.

Now on total point play, Team 2 would win that match by the difference between 1310 and 990 points, or by a margin of 320. If match point scoring be used, Team 1 would win by a score of 7 to 5, having won six deals and tied two, whereas the opponents won only two deals and tied two.

Which do you consider the fairer method of scoring such a game —total points or match points? There are arguments on each side.

* * *

Tomorrow's Problem

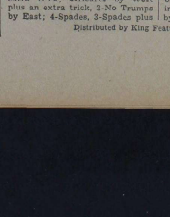

(Dealer East. North-South vulnerable.)

What principle of defense must be employed by West on this deal in order to defeat 2-No Trumps by South?

Distributed by King Features Syndicate, Inc.

STAGE STAR ELLA LOGAN, currently appearing in a New York musical, applies makeup under the watchful eye of the show's producer and her new husband, Fred F. Finkelhoffe. The couple were married in Greenwich and then hurried back to New York for the matinee. —AP Photo.

CHURCH LEAGUE UNITS TO MEET DEACONESS

Cafeteria Party Takes Place Sunday At Methodist Parlors

Both Intermediate and Senior League Groups of the Mamaroneck Methodist Church will meet for the first time this Fall on Sunday at 6:30 P. M in the Church Parlors at a get-acquainted party. Miss Ruth A. Flaherty, deaconess and director of religious education, will be presented to the young people at this informal social hour.

Mrs. Herbert R. Houghton will serve as chairman for the event, which will be served cafeteria style.

At 7:30 o'clock, the intermediates (ages 12-15) wil meet with Miss Flaherty in the upper worship center of the Church House for the organization of their Society.

Senior Leaguers, 16 years of age and above, will meet in the Church Parlor for their devotional hour.

It is expected that many young folk will take this opportunity of joining the League Societies, and a welcome will be extended to every youth not affiliated with any local Church.

SWEATER GIRLS COMPETE FOR 1942 TITLE

TRENTON, N. J. (AP)—Ruth Reed, 19, of 1487 Teller Avenue, the Bronx, N. Y., won the title "Sweater Girl of 1942" yesterday in a contest at the opening of the New Jersey State Fair.

Rena Sommers, 18, of Brooklyn, N. Y., took second place and Bonnie Christian, 20, of Center, Texas, was third.

Miss Reed was chosen from a field of 25 blondes, brunettes and redheads who wore everything from baggy, collegiate sweaters to the sheer, tissue-knit type.

The first place winner, who chose the latter type, has a 34-inch bust, 24-inch waist and 35-inch hips and weighs 113 pounds.

Miss Reed was awarded a $100 war bond and a dozen sweaters.

Joan Maxwell Named A Group Scholar

Miss Joan Maxwell, a junior at Smith College, daughter of Mr. and Mrs. Clair Maxwell, of 705 Walton Avenue, Mamaroneck, has been named a first group scholar. The first group scholars are the 15 students of the three upper classes who have the highest scholastic standing.

Miss Maxwell is art editor of the college yearbook, feature editor of the college newspaper, and a member of Studio Club, an organization for art students at Smith.

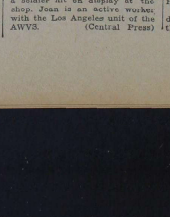

VISITS AWVS SHOP: Film star Irene Bennett is shown during a visit to the AWVS shop in New York City. She is looking at a soldier hit on display at the shop. Jean is an active worker with the Los Angeles unit of the AWVS. (Central Press)

Miss Ruth Ireland Becomes Bride Of Norman J. Last

The Rectory of Holy Trinity Church, Mamaroneck was the scene Saturday afternoon of the marriage of Miss Ruth Catherine Ireland, daughter of Mr. and Mrs. Joseph A. Ireland, 1203 Franklin Avenue, Mamaroneck, to Norman J. Last, son of Alfred Last, 1203 Keeler Avenue, and the late Mrs. Last.

The ceremony took place at 5:30 o'clock with the Rev. Bartholomew J. Singleton officiating and a reception followed at the Ireland home.

The bride wore a gown of white satin with a full tulle chiet over satin and a low waistline. The sleeves were bracelet length and the neckline was in a V style. A large cluster of orange blossoms held her short tulle veil and she carried a bouquet of white roses and bouvardia.

Miss Dorothy M. Ireland was maid of honor and only attendant for her sister. She was in powder blue alsace crepe with sweetheart neckline and bracelet length sleeves fashioned with fitted bodice and full skirt. Matching bows held her face veil and she carried pink roses.

Alfred Last of New Rochelle was best man for his brother.

Mrs. Ireland was in a dark blue crepe costume with matching accessories and she wore a corsage of pink roses.

Following a short wedding trip the couple will make their home on Keeler Avenue.

The bride attended Holy Trinity School and is a graduate of F. E. Dellows High School. She is a member of the Junior Section of the Mamaroneck Woman's Club and of the Pominore Players. Mr. Last is also a graduate of the high school.

M. H. S. REPORTING

By ANN BERLINER

It's been a question or who's going to scoop who, the Record or M. H. S. So we've compromised on appearing on the same date and hope that the arrangement is satisfactory to all.

Now that all the students are well acquainted with one another, the faculty had a buffet dinner last Thursday night at which they could lose each other over Mrs. Willard's home economics class planned the meal and did the serving which sounds like a good way of getting out of the task of house work.

With all the new students and those cute soph girls, you boys had better get busy with your cameras. And if you need a little expert advice, why not join the camera club, sponsored by Dr. Borland? The next meeting will be held Wednesday. Make it a date.

If you like to talk and you doesn't, how about living yourself up for a five-minute public speech and trying out for the public speech contest. This is sponsored annually by the P.T.A. and after the contestants have tried out and been approved, they are in line for the finals on Dec. 10. It's a golden opportunity to talk for five minutes without being interrupted by anyone.

"Early to bed and early to rise" will be the motto of the boys enrolled in the Pre-Aviation Aeronautics course at school. Class starts at 7:55 and you have to be awake and alert. Take it from me, boys, a Big Ben has an alarm that'll get you there.

If a teacher hovering over you while you're studying, makes you nervous, why just up and move into the Honor Study Hall. That is if you're on the first or second honor roll. These students will be privileged to study under the supervision of some member of the Honor Society. No cards allowed.

Iris will be with you next Monday, while I'm busy scouting for the following week's news.

500 ATTEND MARDI GRAS AT WESTCHESTER

Members Parade, And Take Part in Floor Show At Gay Nineties Event

About 500 Westchester Country Club members and guests attended the annual Mardi Gras party Saturday evening including dinner, dancing and a floor show.

The dance took place in the main dining room and the lounge was arranged as a midway with games of all kinds.

In the grill a Gay Nineties atmosphere was created with the bartenders in striped coats and bowler hats and wearing handlebar moustaches.

The orchestra played old time tunes and a Flora-Dora sextette of club members took part in the floor show.

The Sports House was arranged as a Harlem night club with murals on the walls and a Negro band playing. Tables were decorated with candles in bottles.

At midnight a mummers parade took place with participants wearing costumes and grotesque heads.

MISS BAKKER CELEBRATES BIRTHDAY

Miss Rosemary Bakker of 24 Dean Place, Larchmont, celebrated her 19th birthday this weekend at a party given by her mother, Mrs. Edward Bakker. Feature of the event was fortune telling.

Among those present were:

Miss Mary Grace O'Neil, Mary Ellen Gregg, and Helen Clarke of Larchmont, Miss Rosemary Doherty, Mrs. John Thompson and Mrs. William Ahern of New Rochelle and Miss Kathleen Carey of Long Island.

CHEST GOAL DOUBLED

The 1943 goal of the Yonkers Community and War Chest is $300,000—twice the amount raised last year by the Community Chest alone. The drive will start Oct. 14.

FRENCH STAR WEDS: With little formality, Movie Maiden, French film star, and Gerard William Marshall, actor, were married in Hollywood. They are shown as the groom kissed his bride after the ceremony. (Central Press)

Learn To Play The Piano
Classical or Popular
Children and Adults
Beginners and Advanced
Simplified, Unusual and Enjoyable
METHOD OF KEY BOARD HARMONY
NATHANIEL BAUM
168 Mount Jay Place, New Rochelle
Telephone N. R. 2-1701

GET IN YOUR SCRAP TO SCRAP THE JAP

The Daily Times

VOL XVII—No. 305 — MEMBER OF THE AUDIT BUREAU OF CIRCULATION — MAMARONECK, N. Y., TUESDAY, SEPTEMBER 29, 1942 — MEMBER OF THE ASSOCIATED PRESS — PRICE FIVE CENTS

THE WEATHER

This afternoon, mild. Tonight light winds and not quite so co[ol] as last night, light frost in th[e] interior. Shade lights 7:43. Hi[gh] tides today at 2:29 P. M. tomo[r]row at 2:59 A. M. and 3:16 P. M.

COMBING THE TOWN

Uncle Sam Asks—

Have you an old flat iron?

Two steel helmets or 30 hand grenades can be made out of one old iron.

Five 37 mm. antiaircraft shells can be made from one electric iron.

Carry them to the bins or place them at the curb the day a collection is scheduled for your street.

Heads Bureau

Mrs. Harvey Conover of 1251 Flagler Drive, Mamaroneck, has been appointed head of the speakers' bureau of the Westchester War Council, it was announced today by Mrs. Philip Gross, chairman of the council's Consumer Education Section.

Mrs. Conover is making plans under which members of the Speakers' Corps will be available for organization and club meetings. The corps is now completing an intensive four-week course in consumer subjects ranging from basic economics, rationing, taxation and other topics which are of vital interest to civilians in the war emergency.

The corps is ready to interpret government regulations and laws relating to consumers and to outline the facts behind present situations.

The new bureau head studied at Smith Colle e and was graduated from the University of Chicago. She has been active in the PTA, the Westchester League of Women Voters, is chairman of the Mamaroneck War Savings Committee and a member of the Mamaroneck Girl Scout Council.

Navy Graduate

Clinton C. Boone, son of Dr. and Mrs. Clinton R. Boone of 306 Soundview Avenue, Village, was graduated last week from the Motor Torpedo Boat Squadron Tra ning Center at Portsmouth, R. I., upon completion of an intensive twomonth course. This entitles him to wear the famous "Mosquito Astride A Torpedo' 'emblem of the P. T. Service.

He has now been transferred to a regular P. T. Squadron and advanced in rank from seaman, second class to a third class petty officer's rating in the radio branch.

Returns To Camp

Pvt. Mortimer Wenzel, son of Mrs. Mortimer Wenzel of 234 Union Avenue, Village, returned to Camp Tyson, Tenn., Thursday after a ten-day furlough. He is a balloon chief in the barrage balloon battalion.

Pvt. Wenzel attended Holy Trinity School and Bellows High School. He entered the service last March.

Arrives In England

Corp. Anthony Dimando, son of Mrs. Maria Dimando of 129 Center Street, Village, has arrived safely in England according to news received here by his mother. He is with the ground crew of the aviation corps.

Corp. Dimando is a graduate of Mamaroneck High School and was associated with the Schaeffer Brewing Company before he entered the service last Spring.

Joins Signal Corps

Andrew M. Murdoch, son of Mrs. Charlotte M. Murdoch of Larchmont Acres, Larchmont, has enlisted in the Signal Corps of the United States Army.

He will attend the American Television School in Chicago and will then be sent to an army camp for basic training. He attended Mamaroneck High School, the Lincoln School in New York and graduated from the Bliss Electrical School in Washington, D. C.

Plaque To Go Up

A plaque containing the names of all men from the Village of Mamaroneck who are with the armed forces will be erected near the Municipal Building, according to a plan the Mamaroneck Rotary Club presented to the Board of Trustees last night.

Drawings of the proposed plaque were submitted to the Board by William Kuhn, chairman of the Honor Roll committee for the Rotary Club, and the Board was requested to designate the place where the plaque could be erected. The Municipal Building grounds were voted s nce it is public property and the geographical center of the Village.

There are at present more than 900 Mamaroneck men in the service. There will be room for 1,500 names on the plaque.

Begins Training

Ready to begin his basic training course wh'ch, when c-mpl-t-ed, will qualify him for duty with the Armored Force, Pvt. Murray R. Nask, son of Carmella Nask of 104 Winfield Avenue, Mamaroneck, has arrived at the Armored Force Replacement Training Center at Fort Knox, Ky., preparatory to duty with the newest and fastest-moving land force of the Army.

For the first six weeks of the 12-week train'ng period he will be taught the fundamentals of soldiering.

During the second six-week period, he may find himself in any one of the following companies: special training, light tank, medium tank, scouting and patrolling, mortar, anti-tank, machine gun, assault gun, reconaissance.

Local Scrap Collection Far Short Of Goal

127 Tons Received Toward Quota Of 600

DRIVE PRESSED

The goal for the scrap collection in the Village of Mamaroneck is 600 tons, Village Manager William H. Johnson told the Lions Club today. The amount collected since Aug. 1 totals 127 tons and an exhaustive effort will be made to produce the remainder of the quota during the next three weeks.

The 127-ton total to date includes the 77 tons collected by the Lions' Club, Mr. Johnson said. It does not include the six-ton cannon at Harbor Island which will be added to the collection from Mamaroneck.

About 75 per cent of the amount has already reached the smelters, Mr. Johnson pointed out. It is broken in three foot lengths by the iron workers before it is sent to the smelters.

A meeting of local workers in the present intensive drive was held yesterday at the home of Rev. Frank Dean Gifford, chairman of the Mamaroneck Salvage Committee. Mrs. James Henle, chairman of the salvage committee for the Westchester County War Council answered questions from the workers regarding details and future plans for local committees.

The collection of tin cans will soon be started in this area, Dr. Gifford said. Charles Reed was appointed chairman of the tin can collection and housewives are asked to begin saving them at once. Details as to their treatment and the times of collection will be announced later. Housewives have also been urged to save cooking fats.

The twine and paper industry is managing the collection of old keys. Boxes have been placed in shops and public places for their disposal.

Several additional bins and barrels will soon be placed at various points in the village for the collection of scrap.

It was pointed out that there are 400 pounds of iron in one piano. One has already been received in the Village.

Those who attended yesterday's meeting, in addition to Mrs. Henle were: T. James Ahern, superintendent of schools in Mamaroneck and Larchmont; John Corfield, representing superintendent of Rye Neck Schools, Alvin C. Hicks; William Kuntz, Mrs. Arthur G. Higgins, R. J. Diforio, Malcolm Taylor, Charles Reed, and Mrs. F. B. Laughlin representing the local War Council.

The scrap drive in the Village of Larchmont opened today and will be carried on for the next three weeks in conjunction with the nationwide drive for metal, rubber and rags.

WHERE AND WHEN ON SCRAP FRONT

TOMORROW collection of scrap will be made in the Town area where garbage is collected Mondays, Wednesdays and Fridays.

THURSDAY collections will be made in the Village of Larchmont between the Boston Post Road and the New Haven R. R. tracks. In the Town collections will be made where garbage is collected Tuesdays, Thursdays and Saturdays.

Collections were made in the Shore Acres section of Mamaroneck today, also in the section from the Post Road to Jefferson Avenue, including Sterling, Harrison, Jensen and Keeler Avenues.

PUT YOUR SCRAP OUT AT THE CURB THE DAY COLLECTIONS ARE MADE IN YOUR NEIGHBORHOOD.

OFFICIALS TO MAP MORE AGGRESSIVE SCRAP CAMPAIGN

Village And Town Authorities To Gather Thursday To Outline Drive

Municipal officials and chairmen of the local salvage committees will meet at the Daily Times office Thursday at 4 P. M. to confer with George P. Forbes, publisher of the Daily Times and H. Richmond Campbell, city editor, on plans for an aggressive campaign to collect scrap during the next three weeks.

Collections throughout the country have been far behind the schedule of quotas set. A determined effort will be made in Larchmont and Mamaroneck to produce the amount of metal, rugs and rubber expected from this area by the War Production Board.

Those who will attend Thursday's meeting will be Mayor Harry E. Goeckler of Larchmont, Mayor James T. Corrigan of Mamaroneck, Supervisor Bert C. McCulloch of the Town of Mamaroneck, Village Manager William H. Johnson, Rev. Frank Dean Gifford, chairman of the Mamaroneck Salvage Committee and R. J. Diforio, assistant chairman; T. James Ahern, superintendent of schools in Larchmont and Mamaroneck; Alvin C. Hicks, superintendent of Rye Neck Schools; Lee H. Burton and Mrs. John J. Sweedler, co-chairmen of the Village of Larchmont and Town of Mamaroneck Salvage Committee, and Charles A. Gaa, manager of the Playhouse.

DEWEY SPEAKS TO COUNTY GOP

Westchester Committee Hears 'Off The Record' Talk By Republican Nominee

Organization of Westchester's recently appointed Dewey-for-Governor Committee with its goal of a county majority equal to the 57,000 figure of 1938 for the Republican candidate was effected last ni-ht at a meeting of more than 200 members at the Westchester Country Club in Rye.

In attendance for his first official appearance in Westchester since his nomination was Mr. Dewey who spoke "off the record" for 15 minutes to the committee members. With his introduction by Republican County Chairman Charles H. Griffiths as the only other speech of the evening, the affair took on an informal aspect with members lining up to shake hands with the candidate and express their views as to his popularity in their districts.

Mr. Dewey came to Westchester after Mr. Griffiths and Mrs. Marion Mack, county vice-chairman, had yesterday afternoon met in New York City with State Chairman Edwin F. Jaeckle to discuss with other metropolitan county leaders the coming campaign plans and the vote which Mr. Dewey might anticipate. Mr. Griffiths did not make public at the time his prediction.

Also at the head table last evening as Mr. Dewey spoke was William F. Bleakley of Yonkers, former county executive and himself the gubernatorial candidate in 1936. He is advisory chairman of the Dewey-for-Governor Committee of which William W. Luman of Scarsdale is executive

(Continued on Page Three)

PLAN TO ABOLISH EXAMS OPPOSED

Civil Service Employes Rap Folger's Proposal To Meet Shortage

A resolution denouncing proposed abolition of state civil service examinations was approved by nearly 100 members of the Westchester Competitive Civil Service Association last night in White Plains.

At the same time another resolution was forwarded to the Board of Supervisors, demanding that the county grant employes entering the armed services full pay and vacation rights.

State Civil Service exams should not be abandoned, the association held, until pay scales have been adjusted to a point where they will be acceptable to prospective jobholders.

Eliminating the exams, has been urged by County Budget Director William B. Folger to help meet a shortage of job applicants. Paying adequate salaries would overcome the shortage, the resolution said.

Commenting on a proposed blanket pay increase of 10 per cent for all county employes earning less than $5,000 and graded increases for those earning $5,000 or more, J. Allyn Stearns, association president, said the county would take no action until establishing its revenues for next year.

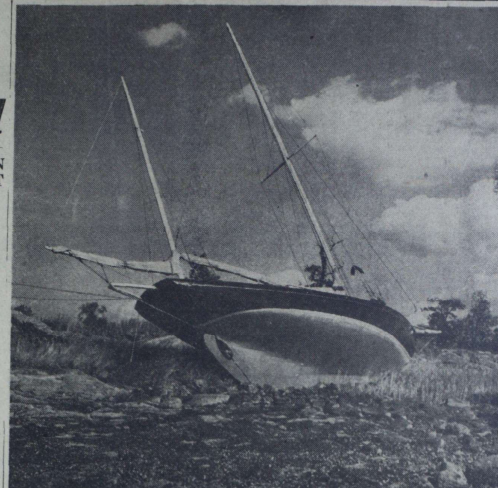

HIGH AND DRY is the 38 foot yawl, 'Horizon", shown on the rocks of Van Amringe Point, Mamaroneck, after the storms last weekend. She is owned by Samuel M. Sutter of New York City, formerly of Larchmont, and is one of twenty boats grounded in this vicinity Saturday night and early Sunday morning.

Mamaroneck Boy Scouts Stand Ready For Call If Disaster Strikes Here

AUXILIARY POLICE GAIN NEW POWER

Trustees Confer Rights Of Peace Officers On Mamaroneck Force

Powers of peace officers were conferred upon members of the Mamaroneck Auxiliary Police last night folloing the adoption of a resolution by the Village Board of Trustees.

Auxil'ary police are under the direct control of Village Manager William H. Johnson, who is deputy county director for the Village of Mamaroneck, and have been trained by Chief of Police Arthur W. Martensen. They are now doing patrol duty with the regular members of the police force to complete their training.

They will have power to act only in case of attack and their powers will cease as soon as the enemy attack is over.

Before voting on the resolution last night, trustees discussed the question of Village liability in case of accident or injury to an auxiliary officer while on duty. Chief Martensen reported that, according to an announcement by Mayor LaGuardia last week, legislation is now pending which will provide government protection for volunteer defense workers.

Trustee Howard Meighan suggested that a letter be sent to each member of the auxiliary force making it clear that although legisla-

(Continued on Page Three)

132 Boys Trained To Serve Through Work In Seven Local Troops

(EDITOR'S NOTE—This is the second of a series of articles on the nine affiliated agencies which will benefit from the second annual Community Chest in the Village of Mamaroneck. The campaign for funds will start on Oct. 7 and end on Oct. 26).

Mamaroneck Boy Scouts, like all good soldiers, are trained to serve their country. Subject to mobilization by President Roosevelt, they are ready to go wherever most needed in case of disaster.

Of vital importance at the present time is their Emergency Service Corps. A part of the national program for several years, it was established locally only a short time ago. The corps was originally designed to assist during any major catastrophe such as flood or hurricane. Today the boys are prepared to help in case of bombings.

All Boy Scouts 14 and over are eligible for the Emergency Service Corps. Their rigid training resembles that of a junior Commando group. The schedule demands proficiency in first aid, firemanship, safety, life-saving, rowing, public health, and pioneering. It is pioneering which teaches the boys to be self-reliant in the open; they learn to ford streams safely, to lift 250-pound weights, to climb an 18-foot rope hand over hand, and many other outdoor skills which may stand them

(Continued on Page Three)

VILLAGE PROPOSES CHANNEL PROJECT

Board Of Engineers Weighs Plan To Improve The Mamaroneck River

A plan to improve the channel of the Mamaroneck River between North Barry Avenue and the Mamaroneck Reservoir has been added to the list of improvements suggested by the Mamaroneck Board of Trustees and is now before the Board of Engineers for Rivers and Harbors for review, according to a letter read to village trustees last night from Col. R. G. Powell, of the War Department Corps of Engineers.

The letter was received in answer to a request from Corporation Counsel Anthony Sansone that the engineers consider the proposed improvement in addition to the plan to deepen and straighten the river channel for a distance of 500 feet from Tompkins Avenue to North Barry Avenue.

Col. Powell's letter to Mr. Sansone states:

"I have your letter of Sept. 22, 1942, in which you present the views of the Board of Trustees of the Village of Mamaroneck on the proposed improvement for flood control of the Mamaroneck and Sheldrake Rivers and their tributaries, New York. The Board also urges that the improvement include the channel of the Mamaroneck River between North Barry Avenue and the Mamaroneck Reservoir.

"The report concerning the locality is now before the Board of Engineers for Rivers and Harbors for review and recommendation as required by law. You may be assured that the views expressed by the Board of Trustees will be given very careful consideration."

DEFENSE BULLETIN BOARD

MAMARONECK VILLAGE

War Council Headquarters, Municipal Building; Mamaroneck 1660. AIR RAID ALARM, series of short blasts for about three minutes; all clear, series of evenly spaced long blasts.

FIRST AID TEAMS

Regular practice for first aid teams which have been assigned to Rest Centers by the Disaster Unit of the Mamaroneck Branch of the American Red Cross starts today and will be regularly continuel on Tuesday mornings and evenings. Mamaroneck instructors will be in charge of the teams in the morning at the Mamaro Fire House and in the evening at Mamaroneck Senior High School.

Mrs. L. D. Deverich, first aid chairman, has issued a call for volunteers. She points out that in the event of a disaster, the Red Cross is responsible for shelter, care, and feeding of refugees and that first aid teams are an essential part of this service.

(Continued on Page Eight)

LARCHMONT VILLAGE

War Council Headquarters, Village Hall; telephone Larchmont 2-0392. AIR RAID ALARM series of short blasts of fire whistle, lasting about three minutes; all clear, two single blasts of fire whistle, repeated four times.

PATRIOTIC BLOOD DONORS

We are proud of our village and the magificent folks who gave their blood for their country. Here is the list of these fine Americans:

Mr. and Mrs. R. Funke, 5 Oakdale Road; Mrs. R. Lenahan, 26 Linden Avenue; A. Mason, 26 Summit Avenue; Mrs. E. Bakker, 24

(Continued on Page Seven)

JOINT DEFENSE ACTIVITIES

MOTOR MECHANICS COURSE

The motor mechanics course will be resumed at the Mamaroneck Senior High School on Tuesday evenings at 7:30 P. M., it was an-

(Continued on Page Five)

UNINCORPORATED TOWN SECTION

War Council Headquarters Weaver Street police station, Mamaroneck 675; Warden's office, Mamaroneck 2006. AIR RAID ALARM, wailing sirens for two minutes; all clear, steady tone for two minutes.

TOMORROW AND TOMORROW

The war can go on forever unless this nation can maintain increased production of war materials.

For this your scrap metal, rubber and rags are needed.

Tomorrow, salvage materials will be picked up in the areas where garbage is collected on Mondays, Wednesdays and Fridays. All scrap should be placed on the curb, but anything too heavy to move will be collected by telephone request to Mamaroneck — 1800, Extension 19. Thursday is collection day for the remaining areas.

SONG LEADERS' COURSE

A course to train song leaders for children's groups did not start last week as scheduled but is plan-

(Continued on Page Eight)

Soviets Widen Counter-Drive At Stalingrad

FUEL OIL RATION UNITS TO VARY WITH WEATHER

Unusual Weather Conditions To Bring Increase In Gallonage Value

WASHINGTON (AP)—Householders depending on fuel oil for heating had assurance of the Office of Price Administration today that the gallonage value of their ration units would be adjusted this Winter "to meet any departure from normal temperatures."

To permit accurate budgeting of individual supplies, the new fuel oil rationing plan will divide the heating season into five periods, OPA announced yesterday, with numbered coupons issued for the specific periods but useable in advance to meet needs arising from unusually cold spells.

Explaining that the ration coupons must be issued in advance and therefore cannot provide for unusual weather conditions, OPA added:

"A means of adjusting the ration to meet any departure from normal temperatures must be established. While such adjustment is possible by varying the gallonage value of the coupon unit, the variation cannot be made accurately in anticipation of cold spells.

"Adjustment will have to be made in the period immediately following the unusual cold weather. Thus, if Period 1 is bitterly cold the unit value of coupons for Period II will be increased."

The periods will vary slightly among the four "thermal zones," OPA said.

While Oct. 15 is the tentative date for local rationing boards to begin passing upon applications of fuel oil users, the heating season will be regarded as underway on Oct. 1. Any fuel oil on hand on that date or purchased afterward, OPA said, will be part of a householder's ration regardless of the date the coupons actually are available.

Meantime, OPA Director Leon Henderson reported that gasoline rationing on a nation-wide basis probably will limit the average passenger car to 5,000 miles a year as recommended by the Baruch committee.

The estimate, Henderson said, was based on results of rationing in the 17 eastern states where passenger cars are averaging 5,170 miles a year. He added that the rationing program is saving about 150,000,000 miles of tire wear every day.

LAUGHLIN NAMED CUSTOMS OFFICER

Mamaroneck Man Appointed Assistant Surveyor In New York

Francis B. Laughlin of 329 Florence Street, Village, has been appointed assistant surveyor of customs in New York, according to an announcement made recently by Harry M. Durning, collector of the port. He has been acting in that post since the retirement of Milton P. Jackson, former assistant surveyor, several weeks ago.

Mr. Laughlin has been associated with the customs since 1922 when he was assigned to the information exchange. In 1923 he was sent abroad and served six years in London, Paris, Italy and Switzerland, as a customs representative gathering informat'on on foreign values to be used in the imposition of duties.

He became customs agent in charge of the district of Philadelphia in 1930 and went to New York in 1932 where he took charge of the enforcement of anti-dumping laws. From 1937 until the outbreak of the war, he was deputy collector in charge of the liquidating division. Last Winter he was placed in charge of the newly formed Communications Control Service, an organization of 50 men in charge of watching all communications coming in on ships aside from the regular mails.

Mr. Laughl'n has lived in Mamaroneck for 10 years. Mrs. Laughlin is assistant to Mrs. E. B. Ingraham in the local War Council office. They have one daughter, Jean, who attends the Daniel Warren School and a son, Francis Jr., a student at the South Kent School in Connecticut.

Nazi Tanks Press New Threat In Volga City

PURGE REPORTED

By ROGER D. GREENE
Associated Press War Editor

Marshal Semen Timoshenko's armies were reported to have widened their counter assault in the 36-day-old siege of Stalingrad today, hammering the German north flank on a 40mile front between the Don and Volga Rivers, while Nazi tanks pressed a new threat within the embattled metropolis.

With Winter fast approaching and the great German Summer offensive apparently stalled on all fronts, London heard that Adolf Hitler had launched a new purge of top-ranking Nazi generals, ousting Field Marshal Fedor Von Bock from the Stalingrad command and replacing Field Marshal Wilhelm Ritter Von Leeb at Leningrad.

The Nazi-inspired Vichy radio said Field Marshal Seigmund List, who directed the 1941 Balkan campaign, had replaced Von Bock. Previously, Von Bock was reported to have quarreled with Hitler over the fuehrer's insistence on a costly siege of Stalingrad and a synchronized drive into the Caucasus.

London military quarters said Field Marshal George Von Kuschler had replaced Von Leeb on the Leningrad front, where the German armies have been slowly driven back in a series of Soviet counter-attacks.

London informants said List, a ruthless tactician and leading exponent of lightning war, was expected to open a savage new assault on Stalingrad with total disregard for losses.

Hitler's High Command again spoke of "embittered fighting" in the Volga steel city and declared that "the Soviets vainly continued their relief attacks from the north."

A Berlin broadcast asserted that German troops had occupied more ground in Stalingrad's northern district, moving up under a curtain of incessant bombing attacks on Soviet defenses.

German military quarters admitted that the Russians were counter-attacking furiously, but dismissed them as having been "frustrated."

At noon, a bulletin from Red Army Headquarters said Russian shock troops attacking in the northwest zone "broke into the enemy defenses and captured several heights."

More than three companies of German infantry were reported wiped out in attacking the inter-river salient, where the Nazis previously announced they had erected a "barrier" to guard their main siege armies.

The Soviet Command acknowledged that armor-screened German infantry attacks had forced the Russians to withdraw anew in the Mozdok region of the Central Caucasus,* 50 miles north of the Grozny oil fields, but declared Red Army gunners killed 200 Nazis and wrecked 10 tanks before retiring.

Bloody street fighting raged throughout the night inside Stalingrad as the Germans sought to expand a wedge driven into a factory settlement yesterday by two Nazi infantry divisions (about 60,000 troops) led by 150 tanks.

Russian accounts said that the thrust cost the invaders about 4,000 men and 50 tanks and that 1,000 other Nazis were killed northwest of the city.

Dispatches to the Army newspaper Red Star conceded that the Germans had occupied several favorable new positions in the shifting struggle within the city.

The newspaper, citing a typical example of the close-quarter fighting, said an area 30 yards by 250 yards changed hands four times before Russian troops finally won it.

HUSBAND SUES FILM STAR

LONDON (AP)—A petition for divorce on grounds of desertion has been filed against Greer Garson, star of the movie "Mrs. Miniver," by Edward A. A. Snelson, a member of the civil service in India. (The British actress won a divorce from Snelson in Los Angeles, May 8, 1940.)

Tigers And Panthers Prepare For Intra-Village Tilt Sunday

TALKING IT OVER

BY MASON GOULD

Bellows To Face Fighting Team In Mamaroneck Tigers

Perhaps it's a bit early, but after watching Bellows in its first game of the season last Saturday we believe the Panthers of Coach Howard Smith are going to have their hands as full as in any game this season when they go up against the Mamaroneck Tigers Saturday at Daniel Warren Field.

Bellows was hot and cold in the Greenburgh tussle while facing a club whose line was woefully weak. The line that Mamaroneck will bring to Bellows Saturday will be anything but weak. It will be a charging, vengeful line—one which is out to make Tiger followers forget last season's no-victory record.

While watching the Orange squad work out last week, we couldn't help but be impressed by both the drive and spirit of the Tiger forward wall, despite the fact that Coach Clare Curtin has a group of backs who usually steal the spotlight. Palmieri, Fuller, Pesce, Parker, Rodriquez, Gibbon, Castiglia, O'Rourke, Guadagnolo, and Gironda can all carry the mail, but they must depend upon the line to shake them into the enemy secondary. And Mamaroneck's forward wall should respond Saturday more than a few times.

Orange Line Is Eager To Show Its Wares

The Tiger line, from Brennan to Turco to Siano to Romanek to O'Brien to Rappoport to Mazzio, is a mixture of veteran and newcomer, of those who have tasted defeat too many times and those who are eager to make their newly won jobs part of a Tiger victory parade In short, Curtin's forward wall is compopsed of a zestful crew, with lots of fight, while Bellows' line appeared anything but the same in the Greenburgh contest. However, each club is pointing for this game and it should be a hard one throughout.

Spirit doesn't ever invade the record books, but it often accounts to a large degree for a team's success. We have always placed a great deal of emphasis on this intangible element in sports, both in high school and college, and we know it pays dividends. With this thought in mind, we believe the Mamaroneck line, at this writing, has a slight edge on that of the East Enders. And few teams that are outcharged come out on top.

Curtin Seems To Have More Good Backs

Mamaroneck appears to have the edge in backfield talent, as well. Smith's "A" backfield doesn't have to look up to Curtin's first-stringers, but beyond Bonelli, Nask, Dolan, and Norm Ottmann the Panther coach can muster up very little first-class talent. The Tigers, on the other hand, will put a "B" backfield in the game that will be only a shade below the regulars in ability.

On paper, at least, we'll give the nod to Mamaroneck, barring injuries. We think the Tigers have more good backs and better line, but you never can tell in football.

BRYANT TO FACE FARRELL TONIGHT

Latter, Newark Welterweight, Will Replace Pete Geno At County Center

It will be Buddy Farrell, hard-hitting Newark, N. J., scrapper versus Marvin Bryant, young welterweight from Dallas, Texas, in tonight's feature bout of eight rounds at the County Center, White Plains. The Jerseyite is taking the place of ailing Pete Geno, who begged off facing the Texan yesterday.

Farrell recently fought a close scrap with Milton Kessler and prior to that he disposed of Johnny Caruso via the kayo route at Madison Square Garden. This will be a return fight between tonight's headliners. They met at Elizabeth, N. J., and put on one of the best bouts at that arena this year.

Bryant, one of the few fighters Chris Dundee still manages, (the rest of his stable are in the armed forces), has shown considerable boxing ability since deserting the amateur ranks six months ago. His only knockout setback was at the Center arena on the inaugural card, when he put up a game but futile fight against the more experienced Van McNutt. Bryant got over that defeat last Thursday night by turning in an impressive win over Gene Johnson. His pro record to date now stands 12 won out of 14 outings.

A group of crowd-pleasers, most of whom have already displayed their wares at the local arena, are listed on the supporting card. The semi-final, scheduled for six rounds, will have Tommy Ciarlo, Waterbury, Conn., lightweight, opposing Harold Green of Brooklyn. This is also a return match. Two weeks ago in the same ring Ciarlo received a close verdict after a thrilling six-rounder.

A special event of six rounds brings together Jimmy Warren, Brooklyn featherweight vs. Joey Wasnick of New Haven. Warren defeated Clyde English at the Garden last Friday night.

Promoter Joe McKenna has paired four four-rounders as follows: Ossie Rodriguez vs. Simon Legree; Charley Perksins vs. Henry Holt, (another return go); Rocco Rossano, vs. Willis Johnson, and Harry Crus vs. Bobby Henderson.

FULLER'S RETURN TO CLUB ADDS TO CURTIN'S CHANCES

Star Triple-Threat Back May Alternate With Palmieri At Tailback Spot

Coach Clare Curtin of Mamaroneck, who sat in the stands as Bellows rolled over Greenburgh Saturday; expressed himself yesterday as being "quite surprised" at the way the Panthers shaped up.

Curtin was particularly impressed by the speed shown by the East End backfield. He says he will have to drill his ends extensively to handle Gene Bonelli on his speedy end sweeps and Eddie Dolan on his reverses.

"I wish it was just a week from now right now," the Tiger mentor declared. "We know we are going to have a battle on our hands, but our boys will give a good account of themselves."

The Orange squad was considerably strengthened yesterday by the return of Artie Fuller, triple threat halfback from last year's team whose ineligibility has been lifted. "Fuller will help us a great deal," said Curtin yesterday. "He knows how to handle himself and may be my No. 1 passer." The Tiger coach has not yet decided how he will work in Fuller, but it is expected that he will alternate him with Calvin Palmieri in the important tailback spot.

Seeks Another Center

Curtin is searching for a center to spell Walt Romanek if Walt should need a rest, but as yet has been unsuccesful in finding one. He hopes Romanek will prove pretty much of a 60-minute man; otherwise, he'll have a real problem on his hands. The best prospects for the No. 2 job are Fred Menzies, formerly of Crosby High School in Waterbury, Conn., and Tony Felice.

Rapid has been the rise of Big Bill Rappoport, who was a 160-pound reserve last year but who has grown and filled out to 190 pounds this year. Rappaport will team with Louis Turco at the tackle posts. Turco has already established himself as a powerhouse lineman with little respect for his rivals across the line.

Highlight of yesterday's scrimmage session was the work turned in by little "Footsie" Gironda. Gironda, who weighs only 113 pounds, throws blocks like a 200-pounder and twice knocked 6 foot, 4 inch Joe Mazzio, first-string end, off his feet while leading interference. If he weighed 30 more pounds, he'd be a sure starter.

Very little contact work is on tap for the remainder of the week, according to Curtin. He wants his boys to be in prime shape for the Bellows encounter.

Bob Johnson Plans To Leave Baseball

TACOMA, (AP)—Bob Johnson, Philadelphia Athletics outfielder, arrived home yesterday and told newspapermen he had played his last game for the A's.

He said he was dissatisfied with the bonus system. He would neither deny nor verify reports he was about to be sold to the Boston Red Sox.

Johnson, who completed his tenth season this year, says he'll work in the local shipyards.

Phil Leader Sorry Schedule Is Ended

PHILADELPHIA (AP). — The Phils lost 109 games this year and finished 62½ games behind the pennant winning St. Louis Cardinals—but Manager Hans Lobert is sorry the season has ended.

"Sure we won only 42 games," the 60-year-old veteran smiled, "But I wish the season was just getting underway. That's how much I like baseball. It's in my blood."

Sports Calendar

TODAY
Bowling

Daily Times League—Rookies vs. Refiners.

Equippers vs. Victory Five, St. Thomas's Alleys at 8:30 P. M.

ST. LOUIS SEEMS UNUSUALLY QUIET

Little Enthusiasm Accompanies Cards' Winning Of Pennant; Series Begins Tomorrow

By GAYLE TALBOT
(Associated Press Sports Staff

ST. LOUIS—St. Louis remained extremely calm and collected about the impending World Series as its Cardinals took their final workout today and the renowned Yankees closed in from the East.

Unless one read the newspapers there was nothing to indicate that the two flag winners were due to start belting each other at Sportsman's Park tomorrow afternoon. There were no banners; no hoarse talk in hotel lobbies about "Our Cards." In short, the so-called World Series atmosphere of other years appeared to have taken a leave of absence.

The hotels were choked, and it took both a reservation and a willingness to argue to get any sort of a room. But they say that is a normal condition these days and in no wise related to baseball's banner attraction.

Fans Worn Out

The local explanation of the seeming apathy toward the series is that the town wore itself out rooting the Cardinals home in their amazing September drive to the the pennant. The fans needed a couple of day's rest before taking up the big assault on the Yankees tomorrow. All reserved seats to the first two games here were sold a week ago.

The Yanks—not riding a special train this time, but occupying uppers and lowers like everybody else—were due to arrive shortly before dark tonight, too late for a workout. They will not see the field until tomorrow, but the fact is of no importance because they played the Browns 11 times at Sportsman's Park this season and know its every shadow.

Shouting and carrying on much as they have all season, the flambuoyant Red Birds held a long practice session yesterday, then attended a barn dance in their honor last night and were scheduled to hold another workout today. It was obvious that Manager Billy Southworth meant to keep his scrapping youngsters at razor-edge He didn't want them to relax and start thinking too much about the series.

As a matter of fact, the Cards still are in a happy daze about capturing the pennant, and the full impact of the World Series probably will not strike them until about 1 P. M. tomorrow, when the Yanks start hitting practice drives into the bleachers and generally trying on Sportsman's Park for size.

Beazley No. 2

Perhaps the most important development of the past 24 hours was Manager Southworth's more-or-less announced intention to start Johnny Beazley, his 23-year-old rookie pitching star, in the second game against the Yanks. It had been assumed by everybody, including the Yankees, that Lefthander Max Lanier would follow Mort Cooper to the hill for the Cards.

Cooper is, of course, a cinch to face the Yanks in the opener, and to pitch three times if the series goes seven games. The way the series is spaced out this year, what with traveling between here and New York and an extra day provided for between the sixth and seventh games to sell tickets, Cooper could have three days of rest between his first two appearances and four days between his second and third.

Largely because of this—the fact that a rested Cooper might mow down the Yankees three times—Cardinal fans think the present odds of 9—5 against their heroes constitute a juicy over-lay, and they are giving the bookmakers plenty of business.

Whether Manager Joe McCarthy of the Yanks will start his ace, Ernie Bonham, or his 37-year-old Red Ruffing, in the opener might not be known until the pitchers' start warming up tomorrow. Out here they feel certain it will be Bonham vs. Cooper.

BELLOWS' ten girl cheerleaders do a bit of strutting in front of Panther followers at Saturday's game with Greenburgh. *They are, left to right, Jane Humphrey, Suzane Dufault, Barbara Saunders, Ethel Shepard, Barbara Moore, Marion Scherer, Winifred O'Rourke, Clara Giancola, Dorothy Smith, and Lois Healey. They'll be on the field when Bellows meets Mamaroneck Saturday afternoon at* Daniel Warren School.

MERCER IS NAMED TRANSPORT CHIEF

Will Handle Requests For Bus Facilities From County Athletic Teams

Clarification of bus transportation problems for Westchester scholastic athletic teams appeared today with the appointment of County Clerk Harold Mercer as war transportation administrator for Westchester. Mr. Mercer will submit recommendations on all requests for bus facilities to the War Transportation Commission in Albany for final action and indicated today that school football schedules would not be altered unless there is a sudden change in conditions.

In outlining the plan to provide transportation for athletic teams, Mr. Mercer urged schools throughout the county to use public facilities wherever possible. Teams that can reach sites of "road" games by railroad will have to use trains, with approval for use of either private or district-owned buses being given only if other means of transportation will cause a hardship on the teams.

Ft. Slocum Fighter Wins In Bridgeport

BRIDGEPORT, Conn., (AP)—Private Joe De Martino, welterweight fighter stationed at Fort Slocum, knocked out Al Labarba, of this war worker city, in the sixth round of a scheduled eight-rounder.

The soldier, whose win goes into his record as a technical knockout, weighed 149, four pounds more than the home town battler.

Rowan Wins Honors In Managers' Golf

Pat Rowan, manager of the Knollwood Country Club, Elmsford, won the Duvernoy Silver Platter with low net score at the Metropolitan Club Managers Association Golf Tournament yesterday at Broadmoor Country Club, New Rochelle.

Later 100 club managers and guests saw a demonstration of how to detect card and dice cheats.

PLAYERS MISS EQUIPMENT

MANHATTAN, Kas. (AP).—The reason Kansas State football players kicked up their heels so lightly in yesterday's practice:

They had no heavy pads or equipment to drag around.

They arrived home from Texas all right, but the equipment hasn't.

*World Series specialist, Red Ruffing, in the opener might not be known until the pitchers' start warming up tomorrow. Out here they feel certain it will be Bon*ham vs. Cooper.

ORANGE DRUM MAJORETTES PREPARE FOR OPENING TILT

By MASON GOULD

Mamaroneck followers will be in for some real entertainment next Saturday when two blondes and two brunettes will strut out onto Daniel Warren Field and perform a first-class exhibition of baton-twirling while parading with the Tiger band before and between halves of the Mamaroneck-Bellows football game.

The blondes are Josephine McLain, daughter of the new principal of the Senior High School, and Shirley Robertson; the brunettes are Dottie Cohn and Betty Bonardi.

Tradition Exists

We happened upon the latter two at a Tiger practice session Friday afternoon. They were practicing tossing their batons up over the crossbar of the goal posts and explained that if they should drop them on their downward flight "the team is sure to lose." It seems that there is a tradition connected with the art of drum majoring which says that it is good luck for the team if the baton is caught in the air after being tossed up over the crossbar, and vice versa if an error is committed.

The skill with which Dottie and Betty flipped their batons about Friday would seem to indicate that they're well-trained for the season's opening game.

Practice Everywhere

The Misses Cohn and Bonardi are the veterans of the majorette squad, this being their second year with the Orange band. They claim to have practiced diligently not only at school, but also in their backyards and even on the roof. The fruits of their efforts will be on display Saturday afternoon.

Blondes McLain and Robertson are newcomers to the band. Josephine, although a junior, only recently came to Mamaroneck, while Shirley is a sophomore.

Leading the entire band Saturday will be Senior Bill Reinhardt, captain of the drum majoring corps. He's an outstanding leader and credits most of his success to Harland L. Pinney, director of the band.

Fights Last Night

By The Associated Press

NEWARK, N. J.—Johnny Colan, 180, New York, knocked out Jack Marshall, 192, Dallas, Tex. (1).

NEW YORK—Freddie Archer, 147, Newark, outpointed Milt Kessler, 145, New York (8).

ORANGE APPEARS CONFIDENT AFTER SEEING BELLOWS

Here and there on the local sports front: Bill Axtell, former Bellows physical education director and coach of basketball and baseball, dropped in at the Bellows-Greenburgh game last Saturday to watch the Panthers in their first start under Coach Howard Smith. . . Axtell is now physical fitness director at the Cortland (N. Y.) State Physical Education School. . . Lieut. Ed Rice of the Naval Reserve, who has been training at the University of North Carolina to become a physical education instructor for pre-flight naval cadets, will be back in Mamaroneck Saturday to watch his former club, the Mamaroneck Tigers, go into action against Bellows at Daniel Warren Field. . . . Among the spectators at last Saturday's game were Coach Clare Curtin of Mamaroneck and his gang of Tiger players . . . The Orange appears highly confident of defeating Bellows after watching the Panthers go against Greenburgh. . . . Bill Celestino, well-known baseball and football official in the local area, has been booked to work the Bellows-Brewster game on Oct. 17. . . . Saturday he will work the Edison Tech-Albert Leonard game.

From Richard Bonelli, brother of the Panthers' star halfback, who is stationed at the Richmond, Va., Naval Training Station, comes this note: "I feel that you overlook my brother's ability greatly. Last year's statistics show he was the best ground gainer, hardest tackler, and most vicious blocker. He had it all over everyone." . . . We could hardly overlook the fact that Gene accounted for half of the Panthers' 212 yards gained from rushing against Greenburgh. . . . It is quite generally felt that without Gene in the lineup, the Bellows attack just wouldn't be an attack. . . . Things are quite quiet around Mamaroneck on Sunday afternoons what with no All-Star eleven marching up and down the field. . . Lack of available first-class material due to the call of Uncle Sam accounts for no club this year.

New York TONIGHT

With Helen Gleason in the starring role, "The Merry Widow," the famous Frank Lehar operetta, comes to the Windsor Theatre, Bronx, for a week's run commencing Tuesday evening, Sept. 29.

Miss Gleason recently scored a personal triumph in her current assignment at Carnegie Hall, and also sang the role of Sonia in "The Merry Widow" in St. Louis, Dallas and Washington. A member of the N. Y. Metropolitan Opera Association for three years, Miss Gleason has sung roles in "La Traviata," "La Boheme," Faust," "Pagliacci," "Louise" and other famous operas.

The star's career numbers appearances at the La Scala in Milan and in operas in other principal European cities. In this country she has sung in "The Chocolate Soldier," "Bohemian Girl," "Vittoria and Her Hussar," "Fredericks" and "Night of Love," and has toured the United States with Gilbert and Sullivan operettas in addition to making many concert appearances. She frequently has been heard on the radio on sponsored programs.

MOTION PICTURES

Geo. Montgomery - Ann Rutherford
Cesar Romero - Glenn Miller & Orch
"ORCHESTRA WIVES"
PLUS A BIG STAGE SHOW ROXY 7th Ave. & 50th St.
Doors Open 10:30 A. M.

Diana BARRYMORE
Robert CUMMINGS
in Henry Koster's Laugh Romance
"BETWEEN US GIRLS"
CAPITOL B'WAY & 51st ST.

NEW YORK STAGE PLAYS

BRONX SEd. 3-9000 WINDSOR FORDHAM ROAD Broadway STAGE PLAYS
Week Beg. TONIGHT
Metropolitan Opera Star
HELEN GLEASON
in FRANZ LEHAR'S Immortal Operetta
The Merry Widow
Tuesday, October 6—Canada Lee in "NATIVE SON"
EVES. 40c-$1.00 — MATS. 25c-50c
SEATS NOW—MAIL ORDERS FILLED

EAST END SQUAD STRESSES ASSIGNMENTS IN PRACTICE

Coach Smith Expects Panthers To Reach Peak Condition For Orange Game

The Bellows football squad went back to work yesterday afternoon after their 12 to 6 triumph over Greenburgh Saturday, bent upon making it two straight at the expense of their neighbors, the Mamaroneck Tigers, next Saturday afternoon at Daniel Warren Field.

Coach Howard Smith was generally pleased with the work turned in by his squad, although a little disappointed in the work of some of his reserves. In the third quarter, particularly, some of the boys slipped up on their assignments, which accounted for a stretch of sloppy play.

Bonelli Stood Out

The first-string backfield performed up to Smith's expectations, with Gene Bonelli showing great speed and drive, Eddie Dolan clicking on reverses when the blocking was good, and Norm Ottmann and Frank Nask taking care of their blocking assignments.

The line, too, stood up well, holding a fair Greenburgh backfield to a total of 43 yards rushing. However, Smith expects better charging when the Orange eleven invades Bellows Saturday. He is not satisfied that the work of the line against Greenburgh is the best the Panthers can do.

Yesterday's practice avoided contact work, with emphasis being laid on going over assignments and running through plays.

The squad came out of the Greenburgh tilt in good shape and is expected to be at its peak condition for Mamaroneck.

VETERAN TED LYON ENLISTS IN MARINES

CHICAGO, (AP) — Ted Lyons, 41-year-old veteran pitcher for the Chicago White Sox, enlisted as a private in the Marine Corps yesterday and was placed on inactive duty pending action on his application for a commission.

Lyons, one-a-week pitcher and master of the knuckleball, won 14 *and lost six this season. He will* face the Cubs' Big Bill Lee Wednesday *in the opening game of* the annual Chicago City Series.

EMBASSY PORT CHESTER
Orson Welles' — The
"Magnificent Ambersons"
with Joseph Cotton, Dolores Costello
Anne Baxter, Tim Holt
— Plus —
"Little Tokyo—U. S. A."

BILTMORE
HARRISON N.Y. TEL PARK 1919
Mat. Daily Exc. Sun. All Seats 11c
Today Ony
Family Bargain Nite: 11c & 22c
"OF HUMAN BONDAGE" plus
"YOU'RE TELLING ME"
Wednesday nad Thursday
"TWIN BEDS" plus
"DR. BROADWAY"

RKO PROCTOR'S
TONIGHT at 9 P. M.
STUDIO PREVIEW
of a new motion picture just completed in Hollywood and shown here before its Broadway premiere!
NOTE: The Last Showing of "SPY SHIP" Will Be at 7:35 P. M.
NO INCREASE IN OUR REGULAR PRICES!

HEALTHFULLY AIR-CONDITIONED
RKO PROCTOR'S
NOW
BARBARA STANWYCK
GEORGE BRENT
"THE GAY SISTERS"
Plus
"SPY SHIP"
with
CRAIG STEVENS - IRENE MANNING
September Salute to Our Heroes Month BUY BONDS HERE immediate delivery

Mother and Dad Give your family a treat!
MORNING WORLD PREMIERE for KIDS 6 to 60
SAT. OCT. 10th at 9:30 A. M.
TICKETS NOW ON SALE

Movie Timetable

TODAY

PLAYHOUSE, Mamaroneck—"They All Kissed the Bride" at 3:30 and 8:40. "Berlin Correspondent" at 2:19, 7:00, 10:00.

PLAYHOUSE, Larchmont—"Fantasia" at 2:06, 3:30, 7:43, 9:48.

LOEW'S, New Rochelle — "World at War" at 1:00, 3:45, 6:25, 9:10. "Yokel Boy" at 2:05, 4:50, 7:30, 10:15.

PROCTOR'S, New Rochelle —"The Gay Sisters" at 2:25, 5:40, 8:55. "Spy Ship" at 1:05, 4:20, 7:35, 10:30.

CAPITOL, Port Chester — "The Pied Piper" at 1:30, 4:25, 7:20, 10:15. "Just Off Broadway" at 3:15, 6:10, 9:05.

BILTMORE, Harrison—"Of Human Bondage" at 3:20, 7:00, 9:40. "You're Telling Me" at 2:20 and 8:40.

NO ERRORS BY LITWHILER

PHILADELPHIA (AP).—Danny Litwhiler, outfielder for the Phils, set a Major League fielding record for outfielders by playing the entire season without making an error, Phil officials said last night.

CAPITOL PORT CHESTER
WAR STAMPS AND BONDS ON SALE HERE
THE "PIED PIPER"
Monty Woolley - Roddy McDowall
Anne Baxter
plus
"JUST OFF BROADWAY"
with Lloyd Nolan - Marjorie Weaver

LOEW'S NEW ROCHELLE
NOW
"The WORLD AT WAR"
Captured Nazi Film
— ALSO —
"YOKEL BOY"
with
ALBERT DEKKER
JOAN DAVIS
EDDIE FOY, Jr.

MAMARONECK PLAYHOUSE
PHONE 2200
— TONIGHT —
"They All Kissed the Bride"
— also —
"Berlin Correspondent"
WEDNESDAY thru SATURDAY
Walt Disney's
"BAMBI"
— also —
Pat O'Brien - Glenn Ford
— in —
"FLIGHT LIEUTENANT"
— and —
NOW!
AMERICA'S GREATEST VICTORY OF THE WAR!
Photographed Under Fire in TECHNICOLOR!
THE BATTLE OF MIDWAY
FILMED IN ACTION UNDER THE SUPERVISION OF COMMANDER JOHN FORD
Commentary Spoken by
DONALD CRISP
HENRY FONDA
JANE DARWELL

LARCHMONT PLAYHOUSE
Phone Larchmont 2-3001
TONIGHT — WED. — THURS.
WALT DISNEY'S
"FANTASIA"
— NOTE —
FANTASIA WILL BE SCREENED AT
2:06 3:30 7:43 9:48

THE FIRST PENNANT *they have won since 1934 (the days of* the Dean brothers), the St. Louis Cardinals finally won their uphill fight for the National League Pennant and their chance to become the 1942 World Champions.

Left to right are: front row, Marty Marion, Stan Musial, John Hopp, Coach Mike Gonzales, Manager Billy Southworth, Coach Buzzy Wares, George Kurowski, Sam Marron, and Ken O'Dea. Second Row, Dr. H. J. Weaver, trainer; Bill Beckman, Junny Brown, Harry Walker, John Beazley, Ernie White, Enos Slaughter, Harry Gumbert, Howard Pollet, Walker Cooper, Jeff Cross and Leo Ward, secretary. Back row, Frank Crespi, Coaker Triplett, Ervin Dusak, Ray Sanders, Terry Moore, Max P. Lanier, Morton Cooper, Howard Krist, Murry Dickson, Lloyd Moore, and Butch Yatkeman, club house attendant. Arthur Peters, bat-boy, is seated in front. AP Photo

Equippers And Rookies Capture Matches In Daily Times League Race

RUSSELL'S FIVE CONQUERS VICTORY TEAM BY 3 TO 0

Butcher's Club Tops O'Neill's Refiners, 2 To 1, At St. Thomas's Alleys

Witmer Russell's Equippers, defending champions of the Daily Times Bowling League, were at full strength last night at St. Thomas's after being forced to use a blind score in their first match of the season, and as a result they trounced Lou Preston's Victory Five, 3 to 0, to move up in the race.

Allan Butcher's Rookies took care of Jim O'Neill's Refiners, 2 to 1, in the other match of the evening.

Earl Fisher of the Equippers was high individual game scorer for the evening with a 223 in his last game, but Marty Fader rolled the most consistent games, winding up with the high series score of 568. The Equippers, by dint of their victory, moved into a four way tie for second place in the league race. They have now won four games and lost two, while the Supplymen, Happy Boys, and Community Five have each won two and lost one.

Closest Match

The Rookies-Refiners match was a close affair, only 32 pins separating the two clubs at the finish. The winners gained their triumph without a single man rolling as high as 200. High man for the Rookies was Capt. Butcher, with 189. Jim O'Neill rolled a 192 for the losers, which was high individual game score for the club.

Tonight's schedule calls for the Supplymen to meet the Happy Boys and the Higher Standards to face the Community Five.

Equippers (3)				
C. Russell	169	191	146	506
E. Fisher	213	103	233	549
J. Mahoney	169	192	131	492
W. Russell	168	133	192	493
M. Fader	202	210	156	568
	921	829	858	2608

Victory Five (0)				
P. Fraas	165	191	155	511
L. Preston	193	153	167	513
Blind	150	150	150	450
G. Studwell	164	175	209	548
F. Yankocy	126	149	171	446
	798	818	852	2468

Rookies (2)				
A. Yerdon	167	172	175	514
E. Rindfliesch	122	174	145	441
J. Minnerly	166	174	156	496
E. Ruch	155	172	164	491
A. Butcher	179	163	189	531
	789	845	829	2463

Refiners (1)				
W. Roellecke	191	180	167	538
M. Lanza	148	146	154	448
D. Goeltz	169	131	151	451
J. O'Neill	152	177	192	521
A. Walters	173	153	147	473
	833	787	811	2431

GRID ATTENDANCE BELOW LAST YEAR

3 Western Conference Elevens Drew Only 63,000 Saturday As Compared To 160,000

NEW YORK (AP)—Fans working—or marching—to beat the Hitler-Mussolini Hirohito combination, none of whom probably ever saw a football game, are the reasons for the drop in gridiron attendance, an Associated Press survey shows today.

A majority of the larger colleges opened their schedules last Saturday with, in some cases, a terrific falling off in the turnout of the faithful.

Only 17,087 saw Michigan open its season, the smallest crowd in 11 years. Ohio State manhandled Fort Knox before 24,555, the smallest first-game house since 1933 and only 22,000 sat in on the trimming Minnesota gave Pittsburgh. That's a total of 63,642.

A year ago on the opening Saturday, Michigan, Ohio State and Minnesota participated in a trio of games that lured 160,000 through the gates.

Southern California's attendance Saturday was 10,000 below that of a year ago; Harvard lost to the North Carolina Pre-Flight team with 12,000 watching, and only 3,000 Floridans cheered the 'gators and Randolph Macon in contrast to the 8,000 of 1941.

Along with mental restraints, conservation of tires and gasoline and the Saturday afternoon of work contribute to the attendance decline.

KEEP ON BUYING WAR BONDS!

NEW ROCHELLE ROLLERDROME
22 HORTON AVENUE
(off North Street)
New Rochelle

FRIENDLY SKATERS
GAY, GRAND MUSIC
SWANSON'S
Miracle Maple Floor

SKATING Every Evening.
SAT., SUN., & holiday aft.
Dance Skating Instr.
MON. & FRI. 7 to 8 P. M.

COMMANDO CLASS WILL START SOON

Obstacle Races On Manchester Field Will Help Condition Students, Storey Says

Classes in commando conditioning at Mamaroneck High School will begin some time next week on Manchester Field, it was announced yesterday by Dr. Edward J. Storey, director of physical education in the Mamaroneck Schools.

An obstacle course has been set up on the field which includes two-foot hurdles, four-foot hurdles, maze running, an eight-foot wall, a ditch to be jumped over, and a rope two feet from the ground to be crawled under.

Students at the High School are now being trained to handle each of the obstacles separately. Two or three days are being set aside for the student to learn one particular phase of the course thoroughly before competitive tests are held next week.

A letter, signed by Principal Joseph McLean, has been sent to the parents of each student asking permission for their children to participate. A physical examination must be passed before a student will be allowed to take part in the commando course training.

LATEST REPORTS ON OTHER CLUBS THROUGH COUNTY

Ossining High School, coached by Jim Dilley, completely outplayed the Pelham Pelicans of Coach Carl Schilling Saturday at Memorial Field, Mount Vernon, winning, 20 to 12. . . Co-Captain Don Chambers led the attack by scoring twice and passing for a third score. . . Rico Casucci, former Davis High and N. Y. U. player, has succeeded Clare Curtin, now Mamaroneck coach, at Riverdale. . . Pleasantville started off on the right foot by downing Peekskill, 14 to 12, at Peekskill, led by George Roberts and Emil Sweitzer. . . . Highlight of the game was Sonny O'Brien's 96-year run in the final quarter for Peekskill. . . Coach Bob Loeffler's Alexander Hamilton of Elmsford eleven romped over Children's Village, 39 to 0, with Loeffler putting in reserves early in the game. . . North Tarrytown has scheduled Westbury, L. I. for a game on Oct. 31 at Westbury. . . Westbury took a 33 to 0 trimming from Freeort Saturday. . . Coach Ralph Friedgen of Iona Prep, New Rochelle, is looking for a good passer to supplement the running of the Irish's ace back, Billy Nesbit. . . Iona's squad has been bolstered by the appearance of Harry Liecweiss, tackle, a transfer from Harrison.

Sports Calendar

TODAY
Bowling

Daily Times League—Supplymen vs. Happy Boys, Higher Standards vs. Community Five, St. Thomas's Alleys at 8:30 P. M.

Community League—Tavernmen vs. Jolly Five, Larchmont Recreation at 8:15 P. M.

TOMORROW
Bowling

Community League—Clippers vs. Rinky Dinks, Larchmont Recreation at 8:15 P. M.

SCENE OF THE first two World Series games between the New York Yankees, champions of the American League, and the St. Louis Cardinals, National League pennant winners, is Sportsman's Park, St. Louis, pictured above, with a seating capacity of 35,000. The Yanks played 11 games there this season against the St. Louis Browns and are thus familiar with the grounds.

Pictured at right are the rival managers, Billy Southworth, left, of the Red Birds, and Joe McCarthy, of the Yankees.

The series will resume at the Yankee Stadium in New York on Saturday, after a day of idleness to allow the two clubs to travel from St. Louis to New York.

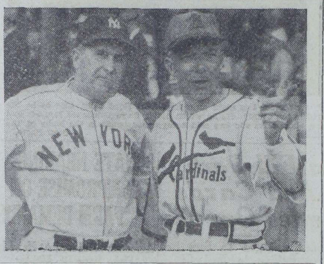

TIGER LINE SHAPING UP UNDER KEEBLER; BELLOWS-NEW CANAAN GAME CANCELLED

Coach Clare Curtin of Mamaroneck, wishing his squad to be in peak condition for the Tigers opening game of the season Saturday against Bellows, avoided contact work yesterday at Manchester Field and concentrated on devising a defense against the Panther running and passing attack.

With the "C" team acting as the Bellows eleven, Curtin had the "A" and "B" squads go through a dummy scrimmage against some of the plays which Coach Howard Smith of the East Enders is expected to use.

Line Coming Along

The Tiger line, which has been under the tutelage of Line Coach Oscar Keebler, former collegiate and professional player, is shaping up well. The forward wall, according to Keebler, has shown steady improvement and should be ready for Bellows.

Considerable emphasis was placed on passing yesterday, with Artie Fuller, Calvin Palmieri, and Johnny Guadagnolo being used in the tailback spot. Palmieri was in rare form yesterday and looked the best of the tario. Fuller, recognized as a fine passer, was a bit off on control, but is expected to take care of that by the time the game rolls around. Palmieri and Fuller will see the most service at tailback against Bellows.

Tom Gibbon, lanky back from California, is still ailing with a bad leg, and missed practice for the second straight day.

A long punting drill is on tap for this afternoon. Curtin has several good kickers available on the squad in the persons of Palmieri, Fuller, Bill Rappoport, Joe Siano, and Johnny Guadagnolo. Siano will do the place kicking. Curtin has indicated that if Siano shows up well in this department, he'll make a field goal attempt whenever the situation warrants it.

Bellows-New Canaan Tilt Is Cancelled

Bellows, already victor in one game this year, held a long drill on Daniel Warren Field yesterday afternoon brushing up on the plays which they will use against the Orange of Mamaroneck Saturday.

Coach Howard Smith continued to stress assignments and also polished up his squad in the blocking and tackling departments.

The "A" backfield of Gene Bonelli, Eddie Dolan, Norm Ottmann, and Frank Nask has added more polish to its execution of running plays during the last few days and should look even better than it did against the Greenburgh Gophers last Saturday.

Smith announced yesterday that New Canaan High School, which was to be met at Daniel Warren Field on Oct. 10, has cancelled the game due to lack of transportation facilities.

The Panther coach is negotiating with Bronxville High School and Blessed Sacrament School of New Rochelle, and expects to announce a new opponent within the next few days.

"DON' HIT ME MASSA!" Like something out of Uncle Tom's Cabin was a four round preliminary bout last night at the County Center, White Plains, during which Simon Legree of Harlem (left) took a shellacking at the hands of Ossie Rodriquez of Brooklyn. Rodriquez won on a technical knockout in the fourth round. —Staff Photo.

MAMARONECK BAND OF 68 WILL PARADE AT BELLOWS

One of the finest bands in Westchester County, the 68-piece Mamaroneck Tiger band under the direction of Harland L. Pinney, will parade on Daniel Warren Field Saturday afternoon when Coach Clare Curtin's Orange eleven opens its season against F. E. Bellows High School.

Leading the band will be Drum Major William Reinhardt, with Anthony Chiarella as sergeant major. The baton twirlers will be Betty Bonardi, Dorothy Cohn, Josephine McLean, and Shirley Robertson.

Members of the band include Alois Acowitz, Jack Beall, Joy Bird, Beverly Block, Bruce Bonardi, Elizabeth Buechling, Fred Buechling, James Burch, Arthur Chadbourne, Anthony Chiarella, Robert Clarke, Dorothy Cochran, Dirk Content, John Datino, Mary DiIorio, Everett Dodrill, Alfred Dodenhoff, John Dodenhoff, William Everett, Kenneth Fish, Robert Fowler, Robert Frank, Lawrence Freedman, Milton Freudenheim, Joseph Giacomo, and William Glover.

Also, Einion Harriman, Thomas Hartley, Ted Herlyn, James Jacober, Alan Jakeman, William Kastor, Leonard Kingsley, Laurelda Land, David Lynn, Charles Langerfeld, Richard Leonard, Jesse Martino, Nelson McCutcheon, John McKernan, George Nixon, Howard Nygood, Thomas Parker, Joseph Piacente, William Reinhardt, Beverly Robertson, Edward Reilly, William Roos, Ian Seeda, Jack Slayton, Nancy Sherriff, Carol Simon, Robert Strompf, Louis Turco, Peter Turco, Albert Weimann, Joan Wilmarth, Benjamin Wright, and Fred Yankocy.

Also, Joseph Staropoli, George Stoddard, Peter Taub, Alan Tropp, Collette Vier, Charles Watkins, Warren Weller, and David Wesson.

Officers of the band include Richard Leonard, general manager; Benjamin Wright, secretary; Nancy Sherriff, treasurer; and Beverly Robertson, librarian.

Storey To Officiate Several Grid Games

Dr. Edward J. Storey, physical education director of the Mamaroneck Schools and former Tiger football coach, has a busy program of officiating ahead of him this season.

He has been booked to work the Princeton-Army game at the Yankee Stadium, the Columbia Freshmen games, the Harrison - Port Chester contest this Saturday, the Bellows-Brewster game, the Eastchester-Tuckahoe game, the Roosevelt-Yonkers Central W. I. A. A. game, and several others which are pending. In most cases, he will act as referee.

Armstrong To Face Mexico's Champion

LOS ANGELES, (AP).—Henry Armstrong, former world's triple boxing champion now on the comeback trail, will next meet Mexico's lightweight champion, Juan Zurita, here Oct. 13, Promoter Snowy Baker announced last night.

Armstrong, former featherweight, lightweight and welterweight titleholder, faces Oakland's Earl Turner in Oakland tomorrow night.

Coaches Will Visit Assembly Programs

It will be tit for tat during the next two days for followers of the Mamaroneck Tigers and Bellows Panthers.

Coach Howard Smith and his new captain, whose name will be announced tomorrow, will invade the Mamaroneck assembly tomorrow morning to introduce themselves to Senior High School students, and Coach Clare Curtin and his new field leader, who will be chosen at practice today, will return the compliment by attending the Bellows assembly program on Friday.

FARRELL, NEWARK NEGRO, POUNDS OUT WIN OVER BRYANT AT COUNTY CENTER

By JACK BONACCI

Marvin Bryant, young welterweight from Dallas, Texas, may seem to be a promising ring star to fight fans elsewhere in the land but in two showings here he failed to convince County Center customers that he should be so highly regarded. Last night Buddy Farrell, rugged Negro from Newark, N. J., pounded out a decisive eight-round victory over the Texan. Four weeks ago Bryant was knocked out by Van McNutt on the Center's inaugural card.

Fight Proves Interesting

Although there were no knockdowns nor any blood shed last night's main-go was interesting for there was plenty of punching. Marvin tried hard to impress the local fistic followers and gained the first round by rushing his opponent with long lefts and right hooks. The second stanza went to the Texan mainly because of his sportsmanship—refusing to take advantage and hit Farrell after the latter turned his back to him and by assisting the Jerseyite to his feet when he slipped.

Farrell, a slow starter, got going in the third round and piled up points with effective hard right smashes and long lefts which he fired while breaking out of a clinch. The Negro continued this attack to carry the next four stanzas. In the final heat, Bryant made a strong bid for a knockout win but Farrell coasted to victory by warding off his opponent's onset.

Bryant, whose otherwise promising ring record now stands at 13 wins and three losses, was two pounds heavier than Farrell, who scaled 150.

Green Reverses Decision

Two return six round bouts came up to expectations for excitement. Harold Green, 141, of Brooklyn and Tommy Ciarlo, 140, of Waterbury, Conn., gave a repeat performance of their scrap last week. But this time Green reversed the decision by taking four of the six sizzling settos of the semi-final.

Charley Perkins, 143, Corona, L. I., made it two in a row over Henry Holt, 147, of Danbury, Conn., in the other sixer, a slugfest all the way. Perkins floored his opponent in the last round, but Holt disdained taking a count.

Joey Wasnick, 131, of New Haven, lost by a knockout to Jimmy Warren, 126, of Brooklyn, in 30 seconds of the opening stanza of the other scheduled six-rounder. And at the same time, Wasnick also had his license revoked by Boxing Commissioner Joe McOwen, who decided that the Nutmeg State lad took the flop after receiving a light tap on the shoulder.

Harry Cruz, 125, of New York scored two knockdowns to score a knockout over Clyde English, 125, of Brooklyn in 2:45 of the third of a scheduled four-rounder. Ossie Rodriquez, 120, Brooklyn, unleashed a vicious attack to whip Simon Legree, 120, of New York, via a knockout in 2:22 of the fourth round of the opening four. It was Ossie's second pro win, both scored here.

YANKEE MANAGER HAS GREAT MARK

McCarthy Has Won Six Flags In Last Seven Years; Respects Cards

ST. LOUIS (AP)—Joseph Vincent McCarthy, kindly 56-year-old manager of the New York Yankees, leads his players into the World Series against the rip-snorting St. Louis Cardinals with supreme confidence—and a memory.

Last team to conquer the Yankees in a World Series was the Cards of 1926, who had an outfielder named Billy Southworth, now the 49-year-old manager of the current Cardinals.

Since then, the Yankees have won eight world championships, defeating every team in the National League with the exception of Boston and the Phils. They have registered 31 triumphs, taking four series in four straight.

If McCarthy is letting the memory bother him, he's keeping strictly to himself.

Yet McCarthy expresses admiration for the Cardinals, declaring they must be good to have won 106 games and lasted through such an amazing stretch drive. He had a word of commendation for Mort Cooper, the 22-game winner who starts today against the Yanks, but he declined to be drawn into any prediction as to the Series outcome.

World Series tension and excitement is nothing new to McCarthy. He's won six and has been on both sides of the fence, having piloted the 1929 Chicago Cubs, who lost four out of five to the Philadelphia Athletics. When the Bronx Bombers smothered the Brooklyn Dodgers last year it was the seventh championship club managed by McCarthy—the sixth to a world's championship.

JUDGE TAKES A RIBBING

LONG BEACH, Calif. (AP). — Judge Leslie E. Still sits stiffly on the bench. And it isn't altogether judicial dignity.

The judge's 190-pound son, Bill, tried to hurry his dad off to a football game. Bill grabbed the judge, gave him a bear hug. The judge did his yelling at the doctor's office instead of the game.

Tape keeps two cracked ribs in place.

Bowling Standings

DAILY TIMES LEAGUE

	W.	L.	Pct.
Higher Standards	3	0	1.000
Equippers	4	2	.667
Supplymen	2	1	.667
Happy Boys	2	1	.667
Community Five	2	1	.667
Refiners	2	4	.333
Rookies	2	4	.333
Victory Five	11	5	.167

COMMUNITY LEAGUE

	W.	L.	Pct.
Recs	6	0	1.000
Clippers	5	1	.833
Tavernmen	4	2	.667
Rinky Dinks	2	4	.333
Grocers	1	5	.167
Jolly Five	0	6	.000

BILTMORE
HARRISON, N. Y. TEL. PARK 1919
Mat. Daily Exc. Sun. All Seats 11c
Today and Thursday
"TWIN BEDS"
WITH
George Brent, Joan Bennett — plus
"Dr. BROADWAY"

WHAT FUN
What A Show
FRI. - SAT. - SUN.
What A Band
Bardu Ali
AND HIS FAMOUS ORCHESTRA
(Former Leader of Chick Webb and Ella Fitzgerald Bands)
"The Band That's In the Groove"
Play Nitely!
DON'T FORGET OUR JITTERBUG CONTEST Every Thursday Night
Never a Cover or Music Charge
at WALLER'S POST LODGE
Boston Post Rd., Larchmont
Tel. LArchmont 2-0440

HEALTHFULLY AIR-CONDITIONED
RKO PROCTOR'S
NOW
BARBARA STANWYCK
GEORGE BRENT
"THE GAY SISTERS"
Plus
"SPY SHIP"
with
CRAIG STEVENS - IRENE MANNING
September Salute to Our Heroes Month BUY BONDS HERE immediate delivery
Hey Kids! MORNING WORLD PREMIERE for KIDS from 6 to 60
SAT. OCT. 10th AT 9:30 A. M. TICKETS NOW ON SALE

LOEW'S
NEW ROCHELLE
LAST TIMES TODAY
"WORLD AT WAR"
AND
"YOKEL BOY"
STARTS TOMORROW
'HOLIDAY INN'
BING CROSBY
FRED ASTAIRE
MARJORIE REYNOLDS
— ALSO —
"PACIFIC BLACKOUT"
WITH
ROBERT PRESTON

Movie Timetable

TODAY

PLAYHOUSE, Mamaroneck—"Bambi" at 3:50, 7:15, 10:18. "Flight Lieutenant" at 2:10 and 8:40. "Battle of Midway" at 3:30, 7:00, 10:00.

PLAYHOUSE, Larchmont — "Fantasia" at 2:00, 3:30, 7:43, 9:48.

LOEW'S New Rochelle—"World at War" at 1:00, 3:45, 6:25, 9:10. "Spy Ship" at 1:05, 4:20, 7:35, 10:30.

CAPITOL, Port Chester—"The Pied Piper" at 1:30, 4:27, 7:24, 10:21. "Just Off Broadway" at 3:18, 6:15, 9:12.

BILTMORE, Harrison — "Twin Beds" at 3:20, 7:00, 9:45. "Dr. Broadway" at 2:15 and 8:40.

Minor League Results

By The Associated Press

LITTLE WORLD SERIES:

Columbus (American Association) 4 Syracuse (International League) 2 (Columbus won, four games to one).

DIXIE SERIES

Shreveport (Texas League) 4 Nashville (Southern Association) 2 (Shreveport leading, two games to one).

PACIFIC COAST FINAL PLAYOFFS:

Seattle 2 Los Angeles 1 (Seattle leads, one game to none).

NOE SOLDIERS

VALENTINE, Neb. (AP).—Most of the Noe family here said "Yes" when Uncle Sam asked for men to battle the Axis. Six sons of Mr. and Mrs. David Noe are in the service, and Father Noe has passed his physical exam and expects to be called to the Navy within a month.

FOOLHARDY HOPPER

SPRINGFIELD, Ill. (AP). — A grasshopper which plotted a foolhardy course sent Herman Stock to the hospital.

The insect jumped into his mouth and lodged deep in his windpipe.

CAPITOL
PORT CHESTER
THE "PIED PIPER"
Monty Woolley - Roddy McDowall
Anne Baxter
plus
"JUST OFF BROADWAY"
with Lloyd Nolan - Marjorie Weaver

EMBASSY
PORT CHESTER
Orson Welles' — The
"Magnificent Ambersons"
with Joseph Cotton, Dolores Costello
Anne Baxter, Tim Holt
— Plus —
"Little Tokyo—U. S. A."

MAMARONECK PLAYHOUSE
PHONE 2200
TONIGHT thru SATURDAY
NOW!
AMERICA'S GREATEST VICTORY OF THE WAR!
Photographed Under Fire in TECHNICOLOR!
THE BATTLE OF MIDWAY
FILMED IN ACTION UNDER THE SUPERVISION OF COMMANDER JOHN FORD
Commentary Spoken by DONALD CRISP, HENRY FONDA, JANE DARWELL
— PLUS —
Walt Disney's
"BAMBI"
— also —
PAT O'BRIEN
— in —
"FLIGHT LIEUTENANT"
BAMBI SHOWN AFTER 3:30 AT MATINEES

LARCHMONT PLAYHOUSE
Phone Larchmont 2-3001
TONIGHT — THURSDAY
WALT DISNEY'S
"FANTASIA"
— NOTE —
FEATURE SHOWN AT
2:00 3:30 7:43 9:48

Larchmont League Will Hear Village Attorney McWilliams

His Subject 'Practical Participation In Government" Opens Season

The Larchmont League of Women Voters will hold its first general meeting Monday at 2 P. M., in Room 27 of the Chatsworth Avenue School(second floor front — old building).

The League is primarily interested in the development of the individual voter's use of his power to create good government. In an effort to give specific information on the technique of exercising the responsibilities of citizenship, the League has asked William J. McWilliams, attorney for the Village of Larchmont, to discuss "Practical Participation in Government."

Much has been written in the past year of the apparent causal relationship of the fall of France to its weakened citizenry and government. Mrs. F. Warren Green, president, and former chairman of public administration for the League has always tried to impress League members with the fact that the government is not 'they,' it is 'we.' She urges that the democracy of these United States must never be allowed to slip away through the irresponsibility of its citizens.

Monday's meeting will be the League membership meeting. Any one interested is invited to attend, and members are urged to bring friends. Mrs. Wesley Messersmith, first vice-president and -membership chairman, will welcome guests and explain League activities. Mrs. W. H. S. Hamilton, hospitality chairman, will act as hostess at tea in the Garden Room following the meeting.

WILLIAM J. McWILLIAMS

LUCY RIGANO BECOMES BRIDE OF SERGEANT

Joseph De Litta Marries Mamaroneck Resident At St. Vito's Church

Mr. and Mrs. Joseph Rigano, 527 Van Ranst Place, Mamaroneck, have announced the marriage of their daughter, Miss Lucy Rigano on Sunday, Sept. 20, to Staff Sgt. Joseph De Litta, son of Mr. and Mrs. Benjamin De Litta of 636 Center Street, Mamaroneck.

The Rev. Biaggio Del Negro, pastor, officiated at the ceremony held at St. Vito's Church at 4:30 with a reception following at Post Lodge, Mamaroneck.

Miss Lee De Litta, sister of the bridegroom was maid of honor and Joseph Fraioli of Harrison served as best man.

The bride attended Mamaroneck schools and Sgt. De Litta is a graduate of Mamaroneck High School.

Following their wedding trip the couple will reside at Chanute Field, Ill.

75 TEACHERS ATTEND FIRST BUFFET SUPPER

Senior High School Faculty And Guests Hold Party At School

Seventy-five members and guests of the faculty of the Mamaroneck Senior High School enjoyed a buffet supper Thursday evening at the school as the first social event of the year.

The service table was laid with a handmade lace cloth and the centerpiece was of ivy and flowers, flanked by white tapers in star holders.

A large American Flag served as background for the table which was set up in the cafeteria dining room. Decorations were under the direction of William G. Fulcher, chairman, and a sub committee consisting of Miss Edith Sirica and Miss Maud Devereaux. Mr. Fulcher lent the table appointments.

A coffee table was arranged opposite the main table and tea was also served.

The guests were seated at small tables decorated with flowers and candles. Following the supper a social hour was enjoyed as the guests sang under the direction of F. Colwell Conklin.

The Advanced Home Economics Classes under the supervision of Mrs. Evelyn G. Billard planned and prepared the supper. Among those serving were:

Angel Cotroneo, Marion Yunuzzi, Genevieve Gianunzio Kay Mathieson, Joan Enright, Margaret Boyce, Virginia Bruno and Pat Thompson.

The kitchen committee consisted of Theresa Albanese, Antoinette Vitti, Katherine Copino, Nickie Forti, Elsie Ruch, Ida May Waterman and Mary Francella.

DENNIS ROSCIA MARKS THIRD BIRTHDAY

Dennis M. Roscia, son of Mr. and Mrs. Alexander Roscia, 139 Sheldrake Place, Mamaroneck was given a party Sunday afternoon in honor of his third birthday.

The table was decorated in patriotic theme. Among the young guests were:

Mary Ann Comblo, Barbara Storino, Andrew Senetore, Phyllis Storino, Carl Colasacco, Millie Comblo, Pauline Colasacco, Mamaroneck; Roy Giliotti, Clara Giliotti, Harrison and Jeanne Cerroni, Bridgeport, Conn.

BUSINESS MEN URGED TO SEND VOTE MEMOS

Mrs. Kelley, League Head, Suggests Outgoing Mail Ask Registration

An appeal to all business corporations and individuals to stress the importance of registration, enrollment and voting this Fall came today from Mrs. William J. Kelley of Scarsdale, president of the Westchester League of Women Voters, who asked that these place on all outgoing mail this message; "Register, enroll and vote—to do less is to be a traitor to the democracy for which our men are fighting."

"No civic organization can possibly have the money to circulate enough reminders to dent the inert voter mind," said Mrs. Kelley. "But all mail and published material now circulated can surely add a line to hammer home so vital a factor in the preservation of American democracy. We appeal to every thinking executive to take the responsibility of reminding every correspondent, every reader of his advertisements, to register and enroll to vote.

"The date for personal registration in Westchester are Oct. 9, 10, 16 and 17."

Ann Wilson Wins Honor Roll Place

Miss Ann Wilson, the daughter of Mr. and Mrs. Albert Wilson, Rockland Avenue, Mamaroneck, was announced today as a member of the Cedar Crest College honor roll with students who have averages of more than 90 per cent in their subjects during the last year.

Miss Wilson, a junior at Cedar Crest, is majoring in the Liberal Arts course. She is a member of the International Club, business manager of the "Espejo", the college yearbook, member of the Tabard Literary Society, and secretary of her class.

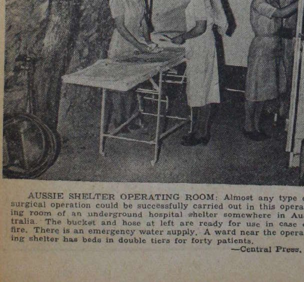

AUSSIE SHELTER OPERATING ROOM: Almost any type of surgical operation could be successfully carried out in this operating room of an underground hospital shelter somewhere in Australia. The bucket and hose at left are ready for use in case of fire. There is an emergency water supply. A ward near the operating shelter has beds in double tiers for forty patients.

—Central Press.

56 ENTRIES IN CHILDREN'S GARDEN SHOW

Prizes Of War Stamps Given By Garden Club And PTA At Barry School

The Children's Garden Show was held at Barry Avenue School yesterday morning with 56 entries and 42 children exhibiting. There were three classes: vegetables, arrangements and cultural and these were then divided according to the grade of the exhibitor.

The Mamaroneck Garden Club awarded four prizes of five War Savings Stamps to the four outstanding exhibitors. The P. T. A. awarded a ten-cent War Savings Stamps to each child who made an entry, and who did not receive the Garden Club prize. The Garden Club donated the sticker awards and loaned the containers.

The four prizes given by the Garden Club went to: Jerry Katz, of the older boys; Jimmie Hurley, of younger boys; Ann Flynn for arrangements; Robert Ehret, for his cultural display because of variety and freshness.

In the vegetable class first prizes were given to: Joan MacIntyre, Jerry Katz, Jimmie Hurley, second prizes to Charles Ehret, Joseph and Charles Dinolfo. Third prizes to Salvatore Faillace, Herbert Guthrie, Emil Aulflinger. Honourable Mention to Austin Tiffin, Hugh Rawson, Naomi Thomas, Andi Bouchard.

In the flower arrangement class, first prizes were given to: Ann Flynn, Elizabeth Morehouse. Second prize to Florence Weatherly. Third prizes to Mary Joan Dinolfo and Mitzi Harrington. Honorable mention to Barbara Weikel.

Cultural (with arrangement considered) First prize to Barbara Weikel. Second prize to Lorraine Stromberg. Third prize to Jerry Katz. Honorable mention to Skippy Dunn.

Cultural—First prizes to Robert Ehret, Joseph Costa. Seconds to—Betty Blumensheid, Alan Pennington. Thirds to Herbert Guthrie, John Haughton. Honorable mention to Charles Hilpl, Margaret Weatherly.

Mrs. John Spader and Mrs. John Roberts of the Garden Club were the judges.

The garden show committee under the chairmanship of Mrs. Joseph Dinolfo, consisted of Mrs. Walter Dunn, Mrs. Gerard Harrington, Mrs. Howard Katz, Mrs. R. E. MacIntyre, Mrs. Arthur Tag, Mrs. Linden Morehouse, and Mrs. James Weatherly.

JOTTINGS ABOUT JUNIORS

By ANN BERLINER

They call this Indian Summer and if it is, let's give it back to the Indians.

Hot off the press is news of Roberta Meyers' surprise attack of appendicitis which hit at the same time as the storm. Here's wishing you a quick recovery, Bobbie.

Appendices seem to be in season and out of system. Jeff Greene is also recuperating in the New Rochelle Hospital minus his.

Normie Samilson will be missed by the cheer-leading team this year. Normie has lent his lungs and enthusiasm to Williston Academy. Here's wishing you a healthy pair of vocal organs.

Last Saturday Nancy Dodson, Barbara Lynn and Nancy Sherriff trooped into New York to see "Porgy and Bess" before it closed. Hardhearted Nancy (both of them) didn't shed a tear, but I hear that Barby has a draught of the tear ducts now.

Just an advance notice. There's always a rip roaring rally the Friday night before the New Rochelle game, and this year Phi Zeta has decided to make it a big night. There'll be a Rally Romp' at St. Augustine's after the affair at school. A romp consists of food, dancing and a sendoff for our football team.

Just another line about the stag dance sponsored by Phi Delta this Friday night at St. Augustine's. Save your gas and conserve your energy for a big time for a nominal fee.

Congratulations to Clint Boone for his promotion to the rank of third class petty officer in the P. T. Squadron. That's high stepping, Clint, or should I say, deep swimming?

Ginny Blackmore has evidently made a hit at Denison University seeing as she is being pledged by Alpha Phi Girl from home town makes good.

Our other Ginny, from the class of '42, Ginny Talmon, is finding her way about Connecticut College campus and loving every bit of it.

Who doesn't like an invitation? Well, kids, here's the nicest one that ought to fit in with your plans for the Saturday football game. As you know, Mamaroneck is playing Bellows at Bellows, and at 8:30 that night that school will be your hosts at a dance. They really want you to go and have a good time. How about it?

The Larchmont Avenue Church Young People's Society had its first meeting last Sunday night. The new officers are Bob Parker, president; Helen Chadbourne, Bob's assistant; Hanna Kenmore, secretary and Dottie Holden has charge of the funds. The group plans on having speakers, movies and panel discussions during the year and of course there'll be some of those swell dances.

Garden Club To Learn How Winter Bouquets May Be Made

A talk on "Winter Bouquets," by Mrs. A. W. Thomas of Old Greenwich, Conn., will feature the program at the October meeting, Monday, of the Larchmont Garden Club.

The usual business session at 2 P.M. will precede the lecture at the Larchmont Avenue Church House and a flower show including nine artistic classes and 22 cultural will follow.

Mrs. Thomas, who has lectured throughout the county and taught artistic arrangements as well as been a judge at flower shows, has a collection of unique dried material. She will use this to illustrate her lecture.

The flower show includes arrangement classes of fruits and vegetables grown by the exhibitor, a composition to express Autumn exceuted in a shadow box, arrangements of zinnias, petunias and garden flowers, and cut plant material from field, swamp, woods and roadside. A composition suggesting the harvest of a Victory Garden is also included.

Dahlias and chrysanthemums will be featured in the cultural displays.

New members admitted to the club include:

Mrs. E. A. Swinchatt, Mrs. P. H. Swinchatt, Mrs. W. J. Raiss, Mrs. Charles E. Glendennin, Mrs. Robert Loeb, Mrs. Bernard Tiltz, Mrs. Lawrence W. Katelle, Mrs. B. R. Waterman, Mrs. Herbert W. Smith, Mrs. Herbert Lau—reinstated.

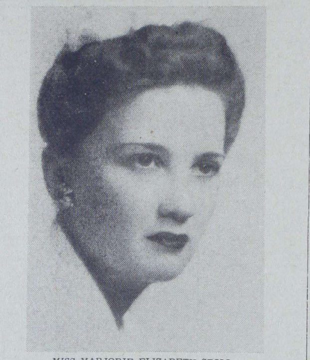

MISS MARJORIE ELIZABETH STOLL

Marjorie Stoll's Engagement To Pvt. Manchon Announced

Mrs. Karl W. Stoll, 11 Anchor Drive, Greenhaven, has announced the engagement of her daughter, Miss Marjorie Elizabeth Stoll, to Pvt. Richard Rodier Manchon, son of Mr. and Mrs. Charles Frederic Manchon, Sawmill Road, Mt. Bethel, N. J.

Miss Stoll is the daughter of the late Karl W. Stoll, founder of the Pure Food Factory, "Hansa," in Mamaroneck. She is a graduate of Kendal: Hall, Peterborough, N. H., and attended Kent Place School at Summit, N. J. She is now a senior at Edgewood Park Junior College, Briarcliff Manor.

Pvt. Manchon is a direct descendant on the maternal side, of Sir Charles Rodier, one of the first governors of Montreal. He is a graduate of Summit High School and was associated with the Motor Finance Co. of Newark, N. J. before his induction into the Army He is now stationed at Atlantic City, with the Army Air Force.

GIRLS NOT FIT FOR WAR TASKS, CONGRESS TOLD

Dr. McKinstry Urges More Physical Education At PTA State Convention

LAKE PLACID (AP)—The great majority of American girls and women is "wholly unprepared" physically for the harder war production work ahead, the State Congress of Parents and Teachers was told today.

Dr. Helen M. McKinstry, acting president of Russell Sage College, Troy, said in a prepared address that maintenance of health is a patriotic duty but "we must get physically fit" to win the war.

If American women—and men—are to be physically equal to production tasks of "the unpredictable future," she added, "we must come out of our clouds of theory and get back to earth and work with muscles and bone."

Dr. McKinstry told the delegates to interest more young women in the physical education profession because of an "acute shortage" of instructors.

BARCLAY ON BRIDGE

By SHEPARD BARCLAY

LOOSE TALK IS COSTLY

IT MAY not cost lives, as in the case of military or maritime information, but telling the opponents unnecessary secrets about your hand can cost you tricks. When you know what is going to be the final declaration for your side, and the only remaining *question for you is the height of* it, you will often find that it pays to withhold as much as possible from the enemy. In any event, consider carefully whether bidding another suit will be of more value to you or your partner than to the other fellows.

North: ♠K 8 6 4 3 ♥A 10 6 4 ♦8 6 ♣Q 7
West: ♠Q J 7 5 ♥K 2 ♦Q J 4 2 ♣K 8 5
East: ♠2 ♥9 8 3 ♦K 9 7 3 ♣J 10 6 4 2
South: ♠A 10 9 ♥Q J 7 5 ♦A 10 5 ♣A 9 3

(Dealer: South. Both sides vulnerable.)

	South	West	North	East
1.	1♥	Pass	1♠	Pass
	1 NT	Pass	2♥	Pass
	3♥	Pass	4♥	
2.	1♥	Pass	2♥	Pass
	3♥	Pass	4♥	

What a basic difference in the bidding at those two tournament tables. At the first, a raise to 2-Hearts would have meant, the way the pair used its conventions, that the hand was quite weak, but with a good suit fit, whereas bidding another suit first and then supporting hearts would show a hand of about average or better high-card strength. At the second table, a raise to 2-Hearts was being used to indicate anything from a bare fit in a weak hand to a really pretty fair one, just under enough to force to game with 3-Hearts or jump directly to 4-Hearts. Such being the case, South then tried a tentative 3-Hearts to find whether North had a weak or solid raise the first time. He had a good sound one, so went to 4-Hearts.

Where North showed his spades at the first table, West was, of course, scared away from the suit, and led his diamond Q to the A. The heart finesse and two more hearts were followed by the spade A, the 10, J and K, then the Q won by West. He sent the diamond 2 to the K, and the club J was won by the A. The heart 5 to the 6 enabled South to discard two losing clubs on the spade 8 and 6, but the club Q had to be lost then to the K, holding South to exactly game.

Where the declarer's side bid nothing but hearts, West opened the spade Q to the A. After three hearts, the spade J was trapped. Now the rest of the play was simple to take all the tricks except one given up to the club K. Thus South scored two extra tricks, a reward to the side for *not telling the opponents about* dummy's spade suit.

* * *

Tomorrow's Problem

North: ♠J 9 5 4 ♥Q J 10 ♦K 7 ♣A Q 10 3
West: ♠Q 10 6 2 ♥8 7 4 3 ♦Q 10 ♣6 4 2
East: ♠K 3 ♥K 9 6 5 2 ♦A 8 6 5 4 ♣9
South: ♠A 8 7 ♥A ♦J 9 3 2 ♣K J 8 7 5

(Dealer: West. North-South vulnerable.)

If West leads the 3 of his partner's originally bid hearts, why should East play his 6 instead of his K on the trick in his effort to beat South's 3-No Trumps?

Distributed by King Features Syndicate, Inc.

MRS. RUFUS K. ALLERTON, chairman of the Larchmont Branch, American Red Cross, is shown above in uniform. Mrs. Allerton presides each Thursday at the all-day work meetings held at the Larchmont Avenue Church besides heading up all Red Cross activities for Larchmont.

ARC Services To Armed Forces Stressed By County Executive

The services of the American Red Cross to the men of the United States Army, Navy and Marines were stressed yesterday before a joint meeting of the executive committee and surgical dressings workers of the Mamaroneck Red Cross Branch in St. Thomas's Parish House. Mrs. Marion Crawford Adams, executive director of the Westchester County Chapter, was the speaker. Mrs. Harry E. Foshay, branch chairman, presided.

Home Service, which means a facility for direct contact in emergency between the men and their families and methods of maintaining the morale of both soldiers and civilians, was mentioned by Mrs. Adams as a very important aspect of the work. Headquarters of Home Service in Mamaroneck are at the Mamaroneck Free Library.

Production work includes surgical dressings for the Army and Navy, which are now being turned out in Mamaroneck at the rate of 19,000 per month. Knitting and sewing have been hampered recently by material shortages but Mrs. Adams promised new quotas and material in a short time.

The Staff Assistance Corps has been working recently for the Selective Service Board and will soon aid with the Blood Donor Service. Canteen Corps and nurses aides will also help with this project which returns to Mamaroneck on Oct. 30 to collect 140 units of blood for the armed forces.

BELLOWS G. O. PLANS DANCE AFTER GAME

Students Of Mamaroneck School Invited Following Football Tilt

The General Organization of the F. E. Bellows High School is planning a dance at 8:30 Saturday evening to follow the Mamaroneck-Bellows football game.

Decorations will have football as their theme and students of both schools have been asked to attend.

John Sullivan is general chairman. Committee chairmen are:

Virginia Hagarty, refreshments; Asa Lawrence, tickets; Judy Wilvonseder, decorations; James O'-Keefe, advertisements.

AMERICAN HOME UNIT TO HEAR STYLE EXPERT

The American Home Department of the Larchmont Woman's Club will present Miss Charlotte Wilkensen, fashion consultant, in a unique program, "Fashion Do's and Don'ts," on Friday at the Larchmont Avenue Church House.

The meeting, the first this season, will take place at 11 o'clock in the morning and will be followed by the Department Day luncheon. Mrs. Charles C. King has requested that all planning to attend make reservations for this event.

Reservations, which close today, may be made with Mrs. William Jefferson, or any member of her luncheon committee.

THREE STUDENTS AT LEHIGH FROM HERE

With an increase of 14 per cent in the number of freshmen enrolled over last year, Lehigh University this week began its regular Fall schedule. Dr. C. C. Williams, president of Lehigh, says the University's program for the year will be directed toward "efficiency in the war effort."

Enrolled as freshmen this semester are:

Michael Decicco, 34 Wendt Avenue, Larchmont, Stephen Hirschman, 58 Chatsworth Avenue, and David Neal, 111 Murray Avenue, Town.

VISITS SISTER

Miss Laura Alberi, Crestwood, Ky., is visiting her sister, Mrs. Fred Palenius, 200 Jensen Avenue, Mamaroneck for two weeks. Miss Alberi made the trip here by plane from Cincinnati.

PHYLLIS ROSEN BETROTHED TO CORP. MOSHER

Mamaroneck High Graduate To Become Bride Of Officer Candidate

Mr. and Mrs. Meyer Selig Rosen, 80 Paine Avenue, New Rochelle, formerly of Larchmont, have announced the engagement of their daughter, Miss Phyllis Aline Rosen to Corp. Gordon S. Mosher, son of Dr. and Mrs. George Mosher, New York City.

Miss Rosen, a graduate of Mamaroneck High School attended the University of Michigan.

Corp. Mosher was graduated from Princeton, in 1940, and is now attending Officer Candidate School, Fort Monmouth, N. J.

No date has been set for the wedding.

LYDIA DE LITTA ENGAGED TO WED FRANK PATERNO

Mamaroneck High Graduate And Defense Worker Set No Wedding Date

Mr. and Mrs. Samuel De Litta, 827 Underhill Avenue, Mamaroneck, have announced the engagement of their daughter, Miss Lydia De Litta, to Frank Paterno, son of Mr. and Mrs. Dominick Paterno, 125 Crotona Avenue, Harrison.

Miss De Litta is a graduate of Mamaroneck High School.

Mr. Paterno attended Harrison schools and is now associated with the Remington Arms Company, Bridgeport, Conn.

No date has been set for the wedding.

Clothes For Baby's Debut

You can pay anywhere from $15 to $200 for your baby's layette, depending on the stretch in your budget. It will only take an hour or so at a big department store to pick out a complete wardrobe for the little tike if you want it readymade. If you're handy with a needle, you can make everything you'll need for him with small expense. Most pattern companies include in one envelope all the patterns for a complete layette.

Here's what you'll need whether you buy them readymade or make them yourself.

Four to six dozen diapers
Three knitted shirts
Three nightgowns
Three slips
Six dresses
One sweater
One cloak and cap, thin or heavy, depending on Summer or Winter baby
For baby's bed you'll need
Basket, carriage, or crib
Mattress: hair, cotton, or single cotton blanket, folded
Six cotton sheets
Four cotton blankets
One wool blanket
Two rubber squares, 11x16 inches
Six quilted pads
Mosquito netting for Summer

CAMPAIGN PROMISE DE LUXE

RENO, Nev. (AP).—Walter S. Daring, candidate for the Nevada Assembly, is making a serious campaign—to get his supporters to vote for someone else.

Daring enlisted in the Navy, now finds Nevada laws won't permit him to withdraw as a candidate.

If elected, he promises to resign.

CASA LOMA BOYS AT RITZ

Glen Gray's Casa Loma Boys will be at the Ritz Ballroom in Bridgeport Sunday, their first night away from their New York engagement.

A saffron yellow is the color of East Indian priests' robes and is considered a sacred color.

WOMAN'S ASS'N. OPENS WITH WORK MEETING, TALK

Dr. Rizzo, Of Brazilian Presbyterian Church, To Be Guest Speaker

The Woman's Association of the Larchmont Avenue Church will meet in all-day session for the first time this year on Tuesday at the Church House.

Sewing will start off the morning at 10 A. M. to be followed by a 12:30 luncheon. The business meeting will then be held and the program begins at 2 P. M.

Dr. Samuel S. Rizzo is guest speaker. Dr. Rizzo is a representative of the Presbyterian Church of Brazil. While in this country he is acting as pastor of the Portuguese speaking Church in Newark, N. J. He is speaking on behalf of the missionary program in Brazil and he presents the challenge of South America unprecedented in Presbyterian Church circles.

Guests are welcome to hear the talk.

AUXILIARY HEAD TO SPEAK FOR ST. JOHN'S UNIT

Donations For Work This Year Will Be Taken To Opening Meeting

Mrs. C. Helme Strater of Rye, chairman of the Westchester District of the Womans Auxiliary of the Episcopal Church, will be the speaker Tuesday at 2:30 at St. John's Church Larchmont. Guests will be welcome.

This is the first meeting since last May and plans for the coming season will be outlined and discussed.

Officers are: president, Mrs. Francis J. H. Coffin; vice-president and program chairman, Mrs. Robert Graham; recording secretary, Mrs. Arthur Deacon; corresponding secretary, Mrs. Emmett Kaylor; treasurer, Miss Harriet Daniel; United Thanks offering custodian, Mrs. Malcoln Tuttle; supply chairman, Mrs. Edward Rossi with Mrs. Sanders Shanks as assistant; surgical dressings, Mrs. Charles Remington; Ways and Means Committee Chairman, Mrs. George Clow; hospitality chairman, Mrs. Clarence Gray; publicity chairman, Mrs. Hiram Post.

The donations for the Diocesan work this year are for the City Missions Society and members are asked to bring to this meeting their pledged gifts of (new) clothing and household supplies.

MRS. CLARK BEGINS FALL BRIDGE SEASON

The opening play of Mrs. Alma Clark's Fall bridge season took place Monday at her home, 51 Revere Road, Town.

The first of the regular series will be held next week at Mrs. Clark's home.

Winners at the opening were:

Mrs. Angelo Castronova of Douglas Lane and Mrs. Paul Kaufman of Edgewood Avenue, Town.

Mrs. Bernard Tiltz of Villa Road and Mrs. Fred Parsons, Forest Avenue, Town, were in second place and Mrs. Arthur Ginniver and Mrs. Arthur Brooks of New Rochelle were in third position.

Phyllis Gardiner Aids Freshmen

Phyllis Gardiner of 6 Orsini, Town, is acting as an orientation adviser to new students at the University of Michigan this week.

Orientation Week activities are designed to acquaint the incoming students with the facilities and activities of the campus.

COUNCILMAN'S MOTHER ILL

Mrs. Thomas Mandeville, 362 Boston Post Road, Larchmont, mother of Town Councilman Owen A. Mandeville, is now under observation in the New Rochelle Hospital.

If you want to see the goose-stepping Nazis slip and slide — grease the skids for them with waste kitchen fats.

EXPECTING THIRD CHILD: Sometime in January a third child is expected to be born to Crown Princess Juliana of the Netherlands. Her husband, Prince Bernhard, made the announcement in a London broadcast, asking listeners in Holland to avoid demonstrations in celebration of the event because of possible Nazi reprisals.

Central Press