The Daily Times

MAMARONECK, N. Y., TUESDAY, JANUARY 3, 1956 — SERVING MAMARONECK AND LARCHMONT SINCE 1925 — SEVEN CENTS

Holiday Toll Soars To New Record High

Traffic Accidents Kill 345 Over Three-Day New Year Weekend

By The Associated Press

The nation's traffic deaths mounted to a record high for a three - day New Year's holiday over the long weekend.

It was the second consecutive holiday weekend the traffic toll hit a new record. The toll over the New Year weekend, however, was far below the record-breaking 609 for the Christmas holiday a week ago. It also was under the predicted 420.

An Associated Press survey showed that 356 persons were killed in traffic accidents from 6 P. M. Friday to last midnight. The previous high for a three-day New Year holiday period was 317 in 1953-54.

Other violent deaths during the 89-hour period included 72 in fires and 72 in miscellaneous accidents. The over-all toll of 485 was a record for any three-day New Year period, surpassing the old mark of 433 set in 1953-54.

The National Safety Council had estimated last week that 420 persons would be killed in motor mishaps during the New Year weekend.

Ned H. Dearborn, council president, said that although the traffic toll was below the council's pre-holiday estimate, "it was far from low enough."

The traffic toll of 609 during the Christmas holiday, a record for any holiday period, prompted law enforcement officials to take steps to curb the highway toll during the New Year weekend.

"It seems that all this effort by news media and law enforcement people has at least saved a sizeable number of lives," Mr. Dearborn said.

The traffic toll since the end of World War II has been smaller during the New Year's period than at Christmas.

ICC CALLED ON TO INVESTIGATE NHRR TROUBLES

Rep. Lane Seeks Probe, Hits Mismanagement And Service Failure

WASHINGTON, (AP) — The Interstate Commerce Commission has been asked by Representative Lane, D., Mass., to investigate "break-downs" in the service of the New Haven Railroad.

Mr. Lane said in a statement today he has called upon the ICC to look into the "breakdowns, sudden shifting of schedules, and unsatisfactory service of the New Haven Railroad, that point to chronic mismanagement and failure to provide adequate transportation to many thousands of patrons in several states."

He said that prolonged cold weather in Massachusetts, Rhode Island, Connecticut and New York "was not a sufficient explanation for the inability of an experienced railroad that has been in business for many years, to provide prompt, safe and comfortable service under the terms of its public franchise."

Mr. Lane said that an immediate investigation is warranted, "not only by the collapse of service, but for the further reason of determining if the financial piracy that has been raiding other industries since the end of World War II is moving in on the frozen assets of the New Haven."

Mr. Lane referred to a report of the railroad which he said showed earnings for the first 11 months of 1955 of $5.58 a share of common stock, after meeting sinking funds requirements. He continued:

"These are profits earned by laying off essential workers and on running maintenance to the bone. Such drastic economies in equipment and personnel just to stretch the profit margin, were bound to result in a paralysis of service to the public. An investigation is in order by a federal regulatory agency, to get New Haven service back on the right track again."

...rentice Charles ...on of Mr. and ... of 196 Mount ... Mamaroneck, ... basic training ... Training Cen... Md.

...Mamaroneck ...an Messina at...ege of Music at ... before enter... was former... ...abels Service ... Avenue, Ma... ...vice on Sept. ...ecruiting Sta...

NEW YEAR'S EVE was celebrated in a tent, lavish with red and white satin and silver lame at the home of Mr. and Mrs. Joseph G. DeFina of Ridge Street, Rye. The event attracted some 300 guests and featured Emil Coleman's orchestra for dancing and professional entertainment. The tent was heated with electric units. The columns supporting the tent were decorated with garlands of holly greens and colored lights — Staff photo by Warren Inglese

FRENCH ELECTION FAILS TO BRING STABLE REGIME

Reds And Tax Rebels Pile Up Unexpected Gains; Shaky Rule Continues

PARIS (AP)—France's national elections—called by Premier Edgar Faure on a gamble that they would bring a strong, stable government—have produced only the prospect of more years of shaky, short-lived coalitions.

Moreover, future premiers will be burdened with a more powerful bloc of Communists in the National Assembly and a new, almost certainly obstructionist faction, the anti-tax followers of Pierre Poujade.

Both the Communists and the Poujadists appeared to be beneficiaries of a heavy protest vote.

Socialist Seen as Premier

So compounded is the factional confusion of the new assembly, that it appeared today a Socialist rather than a leader of any of the big parties might be the first Premier as a result of yesterday's balloting.

Complete unofficial returns from all except overseas territories gave the middle-of-the-road parties a majority. But this majority was split between the party alliances headed by Mr. Faure and his arch rival, former Premier Pierre Mendes-France. Together they control about 350 of the assembly's 544 seats.

The Communists, with 151 seats, emerged as the biggest single party in the legislature and the Poujadists sprang a surprise by electing 49 deputies in their first test at the polls.

Mr. Faure's right-of-center alliance won about 193 seats and Mr. Mendes-France's left-of-center party grouping — which includes 88 Socialist winners—took about 156.

Best Disciplined Party

The Socialists have fewer seats than they had in the old assembly, a result of the complexities of the French election law. But they increased their popular vote and theirs is the best disciplined party in French politics. These were the factors experts were considering when they said one of the top Socialists — Christian Pineau or Guy Mollet, perhaps—may be asked by President Rene Coty to try to form the first cabinet from the new assembly.

An estimated 25 million voters turned out yesterday, a record for France.

State Accidents Kill 36; Toll Same as Year Ago

ALBANY (AP) — Accidents over the three-day New Year's weekend claimed 36 lives in New York State — the same number lost in the two-day holiday a year ago.

And the death toll on the highways also was the same—22.

This year's count includes deaths that occurred between 6 P. M. Friday and last midnight.

This year, 13 persons perished in fires, compared with eight last year. In the miscellaneous column there was one death this year compared to six last year.

Merchants To Meet

A meeting of the Larchmont Merchants Association will be held at 8 P.M. Wednesday at the association office, 130 Chatsworth Avenue, it has been announced by George E. Mills, secretary.

CRASHES INJURE TWO MEN, WOMAN

4 Automobile Accidents Mar New Year Weekend

Two men and a woman were injured in a series of four automobile accidents, from 8:29 P. M. Sunday until 6:36 A.M. today, Mamaroneck police reported.

James E. Nelson of 9 Fifth Avenue, New Rochelle, was taken to United Hospital at 2:40 A.M. today by police ambulance for treatment of bruised ribs and a laceration of the back of his right hand, then released. He told police his car, which was demolished, skidded on the icy pavement at Palmer and Rockland Avenues and struck and split a telephone pole. A fire alarm wire was knocked down and caused a single blast on the fire whistle.

Cornelius J. Maher, a nineteen-year-old Marine, yesterday was treated by Dr. F. R. Hunter for a severe contusion and slight abrasion of his right knee after his car was in a collision with a car in front of 516 West Post Road, police report. Mr. Maher told police that he was proceeding west on the West Post Road when a car driven by Duilio Rende of New Rochelle forced him into one owned by Albert Gilbert of the Bronx.

The left rear of Mr. Gilbert's car and the right front of Mr. Maher's car were damaged, police said.

At 8:29 P. M. Sunday, Mrs. Bella Grandberg forty-two, of 168 Mayflower Avenue, New Rochelle, passenger in a car driven by her husband, Leonard H. Grandberg, told police she was upset and would see her own doctor following a collision in which the Grandberg car was struck by a car being towed by Reginald W. Jubb of 326 Palmer Avenue, Mamaroneck police said.

The Grandberg car was stopped for a light and facing west at Fenimore Road and Palmer Avenue when Mr. Jubb, going south on Fenimore Road, swung east into Palmer Avenue. The towed car owned by Francis R. Hunter Jr., struck the left front of the standing car, causing damage to the left front, rear door and fenders. The Hunter car was not damaged, police said.

At 6:36 A. M. today a car driven west on Palmer Avenue by Evelyn A. Felice of 308 Jefferson Avenue, Mamaroneck, skidded on the icy street, mounted the curb, knocked over a fire hydrant between Sands Street and Rockland Avenue and came to rest in a gully. Mrs. Felice was not injured, police reported.

Skids And Tie-Ups Many

Early Ice Slicks County Roads

Westchester, which quieted down in time to enjoy a relatively safe weekend after a bad start, this morning encountered snow and freezing rain which caused skidding accidents and tied up traffic.

Icing, particularly on the Westchester parkways and hills of city streets, caused jams which made many workers late. Less than a half an inch of snow fell, starting shortly before 1 A. M.

By mid-morning temperatures started to rise and a light rain began washing away the glassy surfaces.

Meanwhile, a double funeral was planned tomorrow morning at Our Lady of Mount Carmel Church, Elmsford, for two victims of a crash in Tarrytown Saturday morning. Joseph Mahoskey, nineteen, of 103 Winthrop Avenue, Elmsford, a second-year physical education student at Utah State, and Henry Tully, seventeen, of Babbitt Court, Elmsford, a member of the basketball team of Alexander Hamilton High, died of injuries suffered when Mr. Mahoskey's car struck a milk tank truck head-on.

The condition of Herbert C. Harbort Jr., nineteen, of 40 Winthrop Avenue, was called fair today in Tarrytown Hospital. He and young Tully had been thrown from the car.

20 Accidents

Parkway Police reported a total of 20 accidents with several slight injuries in the 78-hour period up to last midnight.

New Rochelle Police had 11 accidents with two minor injuries but police there arrested two drivers on charges of drunken driving. Seymour Northfleet, thirty-seven, of 480 North Avenue, New Rochelle, and Theodore Pollack, twenty-six, of 110 South 11th Avenue, Mount Vernon, were charged after minor accidents.

The first snow of the new year today also tied up traffic upstate. Thruway Police reported rain, freezing in spots, from Yonkers to New Paltz, and heavy snow north of New Paltz.

Newspapers Late

Newspaper deliveries from New York City were delayed.

All flights out of Westchester County Airport at Rye Lake were canceled. Idlewild Airport also was closed and air traffic at La Guardia Field was curtailed.

The weatherman saw a chance of light rain or snow for tomorrow with temperatures in the 30s. Tonight's low was expected to be near 30 in Westchester.

1 Dead, 7 Hurt In Violence At Westinghouse

COLUMBUS, Ohio (AP) — At ... seven persons were hurt ... man died, possibly of a heart attack, in a flareup of violence this morning at the struck Westinghouse plant here.

Police and sheriff's deputies sai dthey arrested 86 persons—74 men and 12 women who took part in a mass demonstration at the plant's five gates.

Automobiles were overturned at each of the gates. Deputies said the trouble started as they sought to brea kup the mass picketing at the gates. Officers said striking members of Local 746, International Union of Electrical Workers, threw stones and damaged squad cars. Windshields of a number of other cars also were reported broken.

Among those in the county jail are union members from Cincinnati, Mansfield and other Ohio cities, officers said. Police quoted some of those arrested as saying they came here for a business meeting.

Jailers said "billy clubs" and stones were found on some of those arrested.

By 9 A. M. authorities said things had quieted down at the plant and that no more serious trouble was expected. An estimated 100 city police and sheriff's deputies were at the plant at the start of the demonstration.

Pagnano Baby 1st Entry In Sweepstakes

The first entry in the Larchmont-Mamaroneck New Year's baby sweepstakes was born at 7:08 A. M. Sunday at the New Rochelle Hospital.

The baby, a boy, is the son of Mr. and Mrs. Gaetano M. Pagnano of 530 Palmer Avenue, Mamaroneck. He weighed nine pounds seven, and is the couple's third child. He has a brother Tommy, three and a half, and a sister Margaret Mary, two years and four months. He has not yet been named.

This is the first report to come to The Daily Times and makes the baby and his parents front-runners for the numerous gifts offered by Larchmont and Mamaroneck merchants for the first local 1956 baby.

Mr. and Mrs. Pagnano were married March 25, 1951, and moved to Mamaroneck from the Bronx at that time. Mr. Pagnano is an employe of Leading Jewelry Manufacturing Co. of 139 Hoyt Avenue, Mamaroneck.

If any other parents in Larchmont or Mamaroneck can qualify for 'first baby' honors they should notify The Daily Times as soon as possible.

Driver Rams Pole, Flees

Barefoot Hutch Trail Snares Auto Suspect

This morning's snow helped a hitchhiker, police charge, to steal a car but it also helped lead to his capture as Parkway Police followed his bare footprints in the snow.

Parkway Police were helped by two Westchester Park Commission employes in getting their man, but not before the stolen car crashed into a pole after a chase on the Hutchinson River Parkway near the Maple Moor Golf Club in White Plains.

Police told this story: Edward Pierpoint Morgan, twenty-four, of Providence, R. I., was hitchhiking past the Park Commission Maintenance garage on the Hutchinson River Parkway in New Rochelle shortly before 4 A. M. Maintenance workers had pulled out some cars from the garage to allow trucks to get out to clear snow.

Police said Morgan got into one car and two employes, Wilbur Tucker of Mount Vernon and Carl Duwe of North Pelham, hopped into another car and began following him north. Mr. Duwe got out at a call box and telephoned Parkway Police.

Meanwhile Tucker followed Morgan to White Plains. There, Parkway Ptl. James Groark stopped Morgan. As the patrolman neared the car, Morgan, police said, turned the car around, jumped the island and struck and knocked down a pole in the southbound lane. He got out and ran into the woods, leaving his shoes in the car.

Ptl. Groark and Sgt. James Jack had no trouble following the footprints and caught their man on the golf club grounds.

Morgan was to be arraigned today in New Rochelle City Court on a grand larceny charge.

Police theorized Morgan removed his shoes because they were wet.

U. S. Gets $15 Million

WASHINGTON (AP) — Assistant Attorney General Dallas S. Townsend said today the government realized more than $15 million in 1955 from income and continuing liquidations of alien property seized during World War II.

As 1955 Passes In Review

Politics Hold Local Spotlight

During the Summer of 1955 a prosperous nation waited with hopeful anxiety for results from the top level conferences in Geneva that might spell the end of the long cold war. Then on Sept. 24 it was rocked back on its heels when word came of President Dwight D. Eisenhower's heart attack.

The cold war flared anew, and now the nation waits to learn whether its leader will run again for his high office.

But the Villages of Larchmont and Mamaroneck and the Town of Mamaroneck seemed less interested in national and international issues than in their own local political boiling pot. For if there was a theme running through the entire year for these municipalities that theme was politics.

Eadie Becomes Mayor

With the appointment of former Larchmont Mayor Joseph F. Gagliardi as country district attorney, to which office he was reelected in November, Trustee J. Crawford Eadie stepped into the mayor's seat. This heralded the opening of the political season, and village political committees settled down to work.

Larchmont's bipartisan deal was running smoothly until a few days before election when Harry Alpiar threw a bomb in the two camps with the announcement of his candidacy for mayor. He did not win, but he did turn an otherwise dull, no-opposition election into a fast moving affair with a whirlwind finish.

Things were different in Mamaroneck. Jerome Heffer of Orienta Point, Democrat, announced his candidacy for mayor in opposition to Mayor Edwin B. Dooley, a fellow Orientaite, and Elton de Shaw put in his bid for trustee to oppose Republican committee - selected Alfred H. Schaffer.

That contest, however, never came off because Thomas S. Faillace, former fire chief, entered the Republican primaries and came out victorious over Mr. Schaffer.

After a rather bitter campai... filled with charges and count... charges, Mayor Dooley was ... turned and Mr. Faillace beat out Mr. de Shaw.

Town Politics Flare

But instead of the usual respite until August, the November battle lines for supervisor started to draw less than a week after the village election. At a dinner for some friends Republican Supervisor Owen A. Mandeville announced that he was "available" for two more years to add to his 12 in office. A month and a half later Thomas B. Sutton announced his candidacy, and a week later the Larchmont Democratic Club backed Frank X. O'Donnell as its candidate.

Three weeks later George D. Burchell, former county assistant district attorney, threw his hat in the Republican ring, and

See Page 12—POLITICS

Continuing Boom

During 1955 we have published the largest number of want ads ever to appear during one year in the Westchester Group Newspapers. In 1956 we expect to top our record and again run more want ads than ever before. There's no secret to our success—it's because of the tremendous result - producing power of our want ads. Typical of the fast action is the response that followed the appearance of this combination ad in The Daily Times and the other Westchester Group Newspapers:

NEW RO... 3 rooms and bath, for ... Mayflower Avenue. Rent $75...

FRENCH PREMIER Edgar Faure, right, views a screen showing results of the general election yesterday at the Home Ministry in Paris. An unidentified reporter is at left. Faure, who was overseeing the whole election operation as Minister of Interior, was voted back to the Assembly from the Jura Department of Southeastern France—AP Wirephoto

Crackups Ring Old Year Out, New Year In; 2 Drivers Hurt

A dog darted in front of a car driven by a Mamaroneck Town resident causing him to skid his car into a telephone pole to finish off the Town Police Department's 1955 accident record late Saturday, and another Town driver dropped his cigaret two hours after the New Year was rung in to become involved in the first accident of 1956, police report.

The first accident involving injuries in the Town was recorded at 6:40 P. M. Sunday.

John E. Goodliffe, eighteen, of 307 Rockland Avenue reported to police that he had been driving east on the Hommocks Road at 10:33 P. M. Saturday when the dog ran in front of his car near Eagle Knolls Drive. Mr. Goodliffe said he swerved left, hit an icy patch and skidded into the pole causing damage to the right front end of his car.

At 1 A. M. Sunday, Clayton Lee Davis Jr., twenty, of the Larchmont Acres, Larchmont, was heading south on Highwood Road near Forest Avenue, when he dropped his cigaret and while attempting to retrieve it, swerved left and struck and damaged the left front end of a parked car owned by Harold Kresky of 6 Highwood Road, police report. The left front end of Mr. Davis's car was damaged.

Injuries were sustained by both drivers of cars involved in an accident at 6:40 P. M. Sunday in front of 12 Avon Road, Town.

Francis R. Hunter, twenty, of 27 Mohegan Road, Town, was treated by his father, Dr. F. R. Hunter for a contusion of the head and a strained neck suffered when he sideswiped his car with one driven by Harold M. Sherman Jr., of 43 Mohegan Road, Town police report. Mr. Sherman suffered a contusion of the head. Both vehicles sustained left front end and side damages.

According to police, Mr. Hunter was heading north on Avon Road and Mr. Sherman south when the accident occurred.

Icy roads today resulted in a crash at 4:15 A.M. when Arthur Dammel of New York City skidded while heading east on the Boston Post Road and crashed into a booster pole on the north side of the highway near Nassau Road, Town, police report. The left rear end of his car was damaged.

...lbot, seven, of Fair...ce, New Rochelle, was ...by Dr. Hermann Hofmann ...tusions of the right leg ... contusion of the left knee ...red at 4:3.. P.M. Saturday ...n the boy ran into the right ...e of a car entering the Wendt ...enue parking lot, police said. ...car was operated by William Andrew Litauer, sixteen, of ... Washington Square, Larchmont.

A car operated by Herman D. Knief of 43 Myrtle Boulevard, Town, was damaged in the left front end Sunday at 8:21 P. M. when struck at Palmer Avenue near Chatsworth Avenue by a U-turning cab operated by Cornelius Brockett of 23 Lincoln Avenue, New Rochelle, police report. The left front end of the cab was damaged.

THE WEATHER

Mostly cloudy this afternoon, tonight and tomorrow with some occasional light rain or snow. High temperatures this afternoon and again tomorrow in the upper 30s; low tonight near 30. Moderate east to northeast winds shifting to moderate to fresh southwest winds tonight.

Exended Outlook: Mostly fair and colder Thursday. Some cloudiness and milder Friday.

10:15 A. M. Westchester County Airport temperature 33, yesterday's 19, 24-hour low 19; visibility 5 miles; wind north - northwest 3 mph.

High tides today at 3:32 P.M.; tomorrow at 4:11 A.M. and 4:43 P.M.

TODAY'S CHUCKLE

Teeth is very nice to have; they fills you with content.

And if you doesn't know it now, you will when they have went.

Rye Neck School Plans And Story On Page 13

The Daily Times

MAMARONECK, N. Y., WEDNESDAY, JANUARY 4, 1956 — SERVING MAMARONECK AND LARCHMONT SINCE 1925 — SEVEN CENTS

Combing The Town

ministration Begins

ipervisor George D. Burchell preside at 8:15 P.M. today his first meeting of the Ma-roneck Town Council in the au-rium of the Weaver Street house.

ppearing for the first time as ouncil member will be B. J. toro, elected last November Mr. Burchell and Peter F. e Jr., who succeeds himself. her councilmen are Jeremi-C. Waterman and C. Benja-Brush Jr.

r. Burchell has decreed that future meetings of the Coun-will be held in the auditorium ead of the courtroom at po-headquarters.

onight's agenda includes the ointment of heads of various departments and appoint-it of council committees.

I. Civic To Install

legio Del Guercio of the Ma-oneck law firm of Del Guer-and Del Guercio will be in-ed president of the Mama-eck Civic Club Inc., at a din-dance Jan. 27 at Green Hav-nn.

rangements for the event e completed last night at a ial meeting of the directors he Inn, at which Dominick omenna, retiring president, ided.

so to be installed are James ietti, vice president; Vincent Marcellino financial secreta-Frank N. Mucci, recording etary; George D'Arco, treas-, and Leo Orsino, historian. rustees to be installed are e Mandracchia, Rocco Della a, Francis A. Auleta Frank ri, and Mr. Santomenna.

me On Leave

rman Paul K. Smith, son of and Mrs. Austin W. Smith 15 Warren Avenue, Mamaro-, is spending a holiday leave his family after completing weeks of basic training at pson Air Force Base in Ge-, N. Y.

Monday he will report to rmanent assignment at Luke Force Base in Phoenix, Ariz. rman Smith attended Mama-ck Junior High School and inac High School in White ns. He went into service Oct Born in Rochester, he has l in Mamaroneck since 1945.

ns Permanent Post

l. Anthony Capasso last t was permanently appoint-by the Larchmont Village rd upon the completion of three-month probationary od with the Larchmont Po-Department.

native of the Bronx, Ptl. asso resides in Scarsdale re he has lived for 20 years. erved in the Army from 1945 946 and was formerly em-ed as an electronics inspec-at the North American-ips Co., Mount Vernon. l. Capasso is twenty-eight is married to the former Claire Murphy of Tuckahoe. Capassos have a daughter, erine, ten months.

Community leeting Set n Drainage

e first meeting of Larchmont ge, New Rochelle, and Town amaroneck authorities to dis-the Pinebrook drainage sit-on will be held at 8 P.M. ay at Larchmont Municipal Village Engineer Francis in reported last night to the hmont Board.

three communities are in-d in the drainage conditions h have been repeatedly cited erome Wanshel attorney and esman for the Pinebrook eowners Association, as haz-to some 18 homeowners in Pinebrook-Mayhew Avenue on.

. Wanshel for a year has call-or corrective engineering ac-

rchmont Board attempts to tivate the Pinebrook Drain-Commission which originally up drainage facilities in the have failed.

aters which flow through the k into the Premium River thence to the Sound originate gh lands in the City of New elle, the Town, and Village archmont.

. Griffin also said that Rob-Briggs, thruway consulting neer and consultant to the of New Rochelle, is aware e situation and will possibly d future meetings of the communities on the prob-

ruway authorities and of-s of the New Haven Rail-have also been notified, Mr. in said.

THE WEATHER

stly fair weather this after-, tonight and tomorrow. peratures this afternoon in low 40s but colder tonight last night with lowest tem-tures ranging from near 30 ees along the coast to the 20s, with the highest tomor-between 35 and 40. Gentle rly winds this afternoon and e west to northwest winds ht and tomorrow.

A. M. Westchester County rt temperature 32, yes-y's 33, 24-hour low, 29; visi-0; wind east north east h.

h tides today at 4:43 P.M.; rrow at 5:17 A.M. and 6:18

TRIBUTE to his record as "a great athlete, sportsman and gentleman who has brought fame, attention and attraction to our community" was paid last night to John "Donna" Fox of Larchmont who sailed today with Bob Flinn for the Winter Olympic games at Cortina, Italy. The tribute was expressed by District Attorney Joseph F. Gagliardi of Larchmont, toastmaster at a bon voyage dinner attended by 150 guests at the Quaker Ridge Inn, New Rochelle. Mr. Fox was presented a Magnavox as a farewell gift by Martin Stern of Larchmont, chairman of the dinner. In the photo above, left to right, are Mr. Gagliardi, Mr. Stern, Mamaroneck Mayor Edwin B. Dooley, Mr. Fox, Dick Button, five-time world figure skating champion and Supervisor George Burchell. Story on Page 12.—Staff Photo by John Marrone.

Dooley's Hat In Ring For Congress Race; Eadie To Step Down

Larchmont Mayor To Finish Term

Larchmont Mayor G. Crawford Eadie last night formally notified the Village Board that he will not be available for office following his present term, which expires April 4. Mr. Eadie said he had notified S. Mills Harris, Larchmont Village Republican Committee chairman, that he and his family will move to Connecticut in the late Spring.

Mr. Eadie's successor as mayor will be determined in the March elections.

In announcing his retirement, Mr. Eadie said he "will continue fighting for this village."

Succeeded Gagliardi

Mr. Eadie took over as mayor on Jan. 3, following the resignation of Joseph F. Gagliardi who became district attorney for Westchester County.

Mr. Eadie's first term expired April 4, 1955. He was reelected for one year over the surprise write-in candidacy of Harry Alpiar.

A member of the Village Board since 1950, Mr. Eadie has been a Larchmont resident for 15 years, and had lived in Mamaroneck from 1931 before moving to his present residence. He served as chairman of the Larchmont 1954 March of Dimes campaign.

Real Estate Consultant

He is associated with James E. Landauer Associates Inc., nationwide real estate consultants with offices in New York City, and formerly was with the real estate management firm of Eadie and Hart Inc., later joining Webb and Knapp, Inc., both New York firms.

He is former scoutmaster of Larchmont Boy Scout Troop 3, participated in the Community Chest drive for 1944, and is a past president of the University Club of Larchmont.

He also served as secretary of the Federal Grand Jury Association of the Southern District of New York and was formerly a member of the 7th Regiment, National Guard, New York City.

Mr. and Mrs. Eadie have three children, Richard P. Eadie, twenty-six, of Hartford, Conn.; John Michael Eadie, twenty-one, a student at the Wharton School of Business at the University of Pennsylvania, and Lynn Eadie, sixteen, a student at Greenwich Academy.

Mr. Eadie is a life member of the Larchmont Yacht Club and the family attends St. John's Episcopal Church, Larchmont.

EDWIN B. DOOLEY

G. CRAWFORD EADIE

Mayor Wins Town G.O.P. Endorsement

Mamaroneck Mayor Edwin B. Dooley last night won the unanimous endorsement of the Mamaroneck Republican Town Committee as that party's candidate for Congress in the Fall elections.

The 26th Congressional District has been represented by Rep. Ralph A. Gamble of Larchmont, who will complete his 18th year in office at the end of his present term.

Nils Hanson, chairman of the committee, pointed out that if Mayor Dooley becomes the choice of the Westchester County Republican Executive Committee at the meeting Jan. 18, he will presumably become the officially designated Republican candidate in the primaries.

Thanks Committee

Mayor Dooley, who appeared before the committee after his endorsement, expressed his gratitude and accepted "in all humility, knowing fully the responsibilities and obligations it carries with it."

He pledged that, "when elected, I shall dedicate myself to the task before me with whatever abilities I have, and endeavor to serve the country, this Congressional district, and this county intelligently and faithfully."

An added inspiration, he declared, will be the privilege of serving on President Eisenhower's team. He pointed out that Leonard Hall, national chairman of the Republican Party, has indicated that Mr. Eisenhower will run again, and added that "the world needs President Eisenhower, and there is no doubt in my mind, great soldier that he is, he will run again."

Lauds County

After pointing out that Westchester is more populous with more vehicles, and with greater wealth than many states, and with assets of fine homes, parks, harbors and schools, he declared: "Communities, generally speaking, get the kind of government they want. If the community is an intelligent one, as ours is, if it demands good, efficient, honest and forthright performance by its elected officials, you can be certain that is the kind of government it gets. Communities with poorly administered local governments have no one to blame but themselves. That Westchester is in good hands is best appreciated by comparing its rate of growth over the last five years with other counties."

Appointed By Forrestal

Mayor Dooley referred to a "pleasant experience" he had serving as a civilian on a Congressional committee appointed by then Secretary of the Navy James Forrestal.

"The devotion, time and effort," he stated, "the congress-

See Page 2—DOOLEY

GOP Panel Endorses 14 For Office

Fourteen residents of the Town of Mamaroneck were unanimously endorsed last night by the Town Republican Committee for appointment to town offices and commissions, Nils Hanson, chairman announced today. Some appointments will be made tonight at the Town Council meeting, he said.

Most incumbents have been recommended for reappointment, Mr. Hanson pointed out. They are:

John L. Delius, town attorney; Francis R. O'Brien superintendent of highways; homas J. McEvoy town assessor; John A. Fazio, waterworks attorney; Cecil W. Borton, Loren R. Dodson, and Cornelius Quinn, police commission; Dr. Fred M. Prausnitz, police surgeon, in place of Dr. S. H. Fine; Rocco Migliaccio to succeed himself and Frank Comblo and Joseph Tezzi to replace Frank Herz and Thomas Faillace as constables; John Oliver, member of the Park Commission to fill a vacancy, William K. Fordyce, plumbing examiner, and William Fulcher town historian

Harriman Calls For Raises In State's Pay And Welfare

ALBANY (AP)—Governor Harriman, his eyes on the White House, placed before the Legislature today a program calling for widespread social welfare benefits, a "substantial" income-tax cut and pay boosts for state workers and teachers.

He told the Senate and Assembly in his second annual message opening the 1956 session of the Legislature that he expected state revenue to reach an all-time high in the new year. In the same breath he said expenditures also would rise.

'Claptrap', Says Morhouse

L. Judson Morhouse, Republican State Chairman, said the Governor's message was largely "political claptrap" and a New Deal-Fair Deal document that emphasized more government control and a restricted economy.

Mr. Morhouse declared that "political adventurers who boast that their vocabularies do not include the word 'moderation' are the chief threats to a free, competitive enterprise." He added:

"Mr. Harriman's message points up clearly the basic differences between the Republican philosophy of prosperity and free enterprise and the Democrat-Liberal coalition's philosophy of welfare and a restricted economy."

Democratic legislative leaders termed Mr. Harriman's program "a constructive, forward-looking statement of principle and performance." They said that "the people can indeed take heart in the great promise that lies ahead."

Mr. Harriman did not spell out how much of a reduction in state personal income taxes he would seek. This he left to his budget message, to be submitted Feb. 1. But the cut is certain to total at least $50 million, of which all but $10 million would be applicable to 1955 income.

Neither was he specific on how much he wanted to increase teachers' salaries and other forms of state aid to education.

Social Ideas Detailed

But he detailed to a considerable extent the social welfare phases of his legislative program. The governor urged:

1. Liberalization of workmen's compensation, unemployment insurance and sickness disability benefits.
2. High minimum wages.
3. A concerted assault on poverty.
4. Tightening of the anti-discrimination law with respect to housing.
5. Improved housing and health facilities for migrant workers.
6. Steps to protect small and medium-size businesses from being squeezed to death by big business.

In addition, the Governor advocated a permanent youth commission, assistance to farmers, reapportionment of Senate and Assembly districts, expansion of home rule, modernization of the courts, mandatory permanent

See Page 2—HARRIMAN

STATION PARKING TABS SET AT $10

All-Day Annual Stickers On Sale In Larchmont

All-day parking stickers costing $10 per year or $5 per half year for Parking Lots 1 and 2 at the Larchmont railroad station go on sale today at the Municipal Building for all village residents.

All-day parking stickers costing $5 per month for the Gilder Street and Wendt Avenue parking lots are also sold at the Municipal Building.

No opposition to the latest recommendation of the Village Parking and Traffic Committee was heard last night at a public hearing on amending the parking ordinance to increase the price of the stickers from $5 to $10 yearly.

Asks Reasons

Richard J. Frowenfeld of 28 Iselin Terrace, however, closely questioned the Board's reasons for asking the increase.

He was answered by Harold Bozell, committee chairman, who said the new price policy is designed to provide spaces for commuters and at the same time provide a source of income for purchase and development of more land into parking lots throughout the village.

Mr. Frowenfeld said he thought it would be difficult to distinguish

See Page 2—PARKING

President Speeds Up Farm Plan Message

WASHINGTON (AP) — President Eisenhower plans to send Congress a special message Monday dealing with the farm problem, assigned a top priority by the Administration this election year.

James C. Hagerty, White House press secretary, said at the President's vacation headquarters in Key West, Fla., today the message will go to the lawmakers then "under present plans".

Reports of an Administration effort to get the jump on Democrats with a farm plan had circulated here earlier.

(See early story on Page 11.)

Julius LaRosa Sings His Own Wedding Tune

NEW YORK (AP)—Singer Julius La Rosa of Mount Vernon, who bounced into the headlines when he was fired from Arthur Godfrey's television show, became engaged New Year's Eve to the secretary of singer Perry Como.

News of his engagement to twenty-four-year-old Rory Myer did not become public until today. Mr. La Rosa is twenty-six. No date has been set for the wedding.

Miss Myer won a local publicity contest a year ago as the girl most similar in appearance to film star Ava Gardner.

TODAY'S CHUCKLE

Wife: "That's what I can't stand about you — you're so changeable. Monday you liked beans, Tuesday you liked beans. Wednesday you liked beans. Now it's Thursday. And all of a sudden you don't like beans."

Little America Base No. 5 Dedicated On Antarctic Ice

LITTLE AMERICA V, Antarctica (AP) — Little America No. 5 was formally dedicated today on a gently rolling desert of endless snow, four miles south of Kainan Bay and some 30 miles east of Adm. Richard E. Byrd's four previous antarctic camps.

For the commissioning ceremony today, only three tents and assorted orange-colored tractor vehicles were on the scene. It looked like the last tiny outpost of civilization lost in a white infinity.

But within two months Seabees will have completed a small modern village of 17 buildings, spread over five acres, which for the next three years will be the main base for "Operation Deepfreeze". Here scientists during the 1957-58 International Geophysical Year will probe the mysterious phenomena of antarctic skies, winds, ice and waters.

All you can see from the base site to the east, south and west is the snow-covered Ross Sea ice shelf, a bigger area than California.

But to the north on a clear day can be seen Kainan Bay, which is one reason the site was chosen. The view of something more than snow is expected to have a helpful psychological effect on the 76 Seabees who have volunteered to spend the Winter here.

Saxon Woods Delay Asked

Use Golf Links Fund On Land, Board Told

The County Park Commission asked the Board of Supervisors yesterday to divert $900,000 originally scheduled in the 1955 budget for another golf course at Saxon Woods Park, Scarsdale, to other recreation facilities. The commission asked that the money be used to acquire and develop additional areas, together with improvements to existing parks.

The commission pointed out that "Since this program was submitted to the Board considerable study for future areas for both park and recreational use had been made and brought sharply to attention because of the rapid disappearance of sizeable unimproved tracts in lower and central Westchester.

Cost Rise Forecast

'An appraisal of present real estate activity indicates that unless early steps are taken to acquire it, there will be nothing left except at exorbitant cost," the letter said.

The Board referred the matter to committee along with a previously-made-public report on holding up restriction to county residents of county parks and recreational facilities pending further study.

A protest on commuter train service was made to the Board by Fred W. Johnson, former Mayor of Pleasantville. He asked the County to take steps which would return the service to normal. Mr. Johnson said that the commuter still is a substantial economic and cultural force in the county despite changes in the last several years. The matter was referred to County Executive James D. Hopkins and County Attorney Harry Herman.

Tax Table St dy

The County Tax Commission's equalization table for 1955 was referred to committee on the motion of Majority Leader John Downing of Yorktown. Mr. Downing said, however, "I cannot say that I agree with the report" alluding to his dissatisfaction with the rate in his home town and others nearby.

The Board adopted a resolution to be sent to the family of the late Harold Hollister of Rye, who was School Superintendent of the 2d Westchester District.

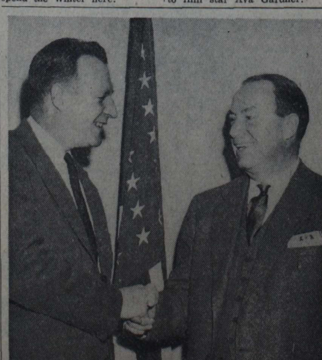

THE OLD ORDER gives way to the new as former Supervisor Owen A. Mandeville, right, congratulates his successor, Supervisor George D. Burchell, who will conduct his first Town Council meeting tonight at the Weaver Street firehouse. Mr. Mandeville, who is vacationing in Florida, had previously expressed his best wishes to Mr. Burchell for a successful administration — Photo by Chauncey Smith

Rivals Crowding Drivers' Seat While GOP Steers Supervisors

By MILTON HOFFMAN

WHITE PLAINS—

Republicans, their strength reduced the most since the 1920s, held on to all key positions in the Board of Supervisors yesterday as the board reorganized for 1956.

Howard H. Schrecke of White Plains was elected chairman of the Board, succeeding Hugh S. Coyle of Lewisboro, who has become County Judge.

Dr. Leonard Berman, Mount Vernon Republican, was elected vice chairman, replacing the retiring Robert Stewart of New Castle. Both Mr. Schrecke and Dr. Berman won by straight party votes of 27-14 each, defeating Democrats John E. Tobin of Yonkers and Salvatore Tocci of New Rochelle respectively. The Democrats then made the election of both Republicans unanimous.

Mrs. Bause Reelected

Mrs. Florence A. Bause of White Plains was given the unanimous endorsement of both parties as she was elected to her 20th year as Board clerk.

Mr. Schrecke, a veteran of nine years on the Board, appointed Supervisors Owen M. Quinn, R., Mount Pleasant, as chairman of the powerful Budget Committee and Supervisor Christian H. Armbruster, R., Yonkers 12th Ward, chairman of the Legislation Committee.

Dr. Berman was selected as chairman of the Committee on County Officers and Departments. Three other Republicans were retained as heads of committees. They were Supervisors Richard H. Levet of White Plains, Parkways, Highways and Thruways; George W. Cornell of Scarsdale, Finance and Miscellaneous Affairs, and Douglas L. Barrett of Bedford, Airport Committee.

The present makeup of the Board is 30 Republicans and 15 Democrats. The Democrats gained five seats in the November election and they received corresponding gains on committees. They now have three men on the 12-member Budget Committee and hree each on the nine and eight-member Legislation and Parkways Committees, gains of one member each. The Airport Committee of five will have two Democrats this year compared with one last year.

The strength of other committees remained the same.

Supervisors John Downing, R., Yorktown, and John E. Tobin, D. Yonkers 1st Ward, were designated by their parties in caucus as majority and minority leaders for 1956. Mr. Downing, last year's Budget Chairman, replaces Mr. Schrecke, and Mr. Tobin succeeds himself.

Mr. Downing nominated Mr. Schrecke and Dr. Berman. Supervisors Hugh Lavery, D., Ossining, and William F. Byrne Jr., D., Yonkers 2d Ward, nominated the Democratic opponents.

Many officials, family members and friends applauded Mr. Schrecke as he was accompanied to the chair by the majority and minority leaders. Those in the audience included his parents, Mr. and Mrs. Henry F. Schrecke; his wife, Frances, and his children, Robert, fourteen and Susan, ten.

County Executive James Hopkins led a delegation of County employes. Also on hand were

See Page 2—SUPES

NEED HELP?

A Larchmont Club required the services of a maid. The club's manager was able to make his selection from among "many" persons who applied for the job. How did he line up such a large group of applicants? Through an economical Daily Times want ad, of course:

MAID for local private club; year 'round; 9 to 5:30; salary $45 per week plus meals; live out. LA 0-0000.

"We received so many answers . . . had no trouble at all in employing the right girl,' 'reported the satisfied advertiser.

It's easy to hire help.

Phone MA 9-2100

The Daily Times

MAMARONECK, N. Y., THURSDAY, JANUARY 5, 1956 — SERVING MAMARONECK AND LARCHMONT SINCE 1925 — SEVEN CENTS

Balanced Budget Reported By President As Message Urges Caution On Tax Cut

Combing The Town

First Nickel Works

Please, only one nickel or one quarter!

This plea comes from the Village of Larchmont and is intended to save those using the parking meters at the station from wasting money.

The meters read: "Five cents for two hours, 25 cents for all day."

It seems that some folks drop in two nickels thinking they'll get four hours, or drop in five nickels thinking they are paying for all day.

The meters register for only one nickel or one quarter, the officials point out again, so save your money; do what the sign says.

Confidential Aide

Mrs. Lavenia J. Brewer of 41 Mayhew Avenue, Larchmont, last night was appointed confidential clerk to Supervisor George D. Burchell at the organization meeting of the Mamaroneck Town Council.

Mrs. Brewer was secretary to former Mamaroneck Village Manager R. J. Whitney for a year in 1938-1939. She moved to Shore Acres in Mamaroneck with her parents, Mr. and Mrs. Herbert G. Wiberg, when a year old.

She attended Rye Neck schools and was graduated from the University of Missouri and Catherine Gibbs secretarial school. She and John D. Brewer, who with his father, R. P. Brewer, operates R. G. Brewer Inc., hardware, fuel and ships chandlery at 161 East Post Road, Mamaroneck, were married in 1953.

She has taken an active interest in the Parent-Teacher Association and is chairman of the Cornell Institute of the New York State Congress of Parents and Teachers. She is president of the Larchmont-Mamaroneck Motion Picture Council and vice president of the Larchmont-Mamaroneck Community Forum.

The Brewers have two children, Judy, sixteen, and Jack, fifteen, both students at Mamaroneck High School.

Not Mother Goose?

The stork hung high last night about the Crown Court area of the Mamaroneck Knolls, but it was a goose that "dropped dead" this morning. Neighbors in the area are theorizing the goose dropped dead from watching the stork being overworked.

It sort of happened this way. Last night baby girls were born to Mrs. Joseph Barbieri of 1315 Crown Court and to Mrs. James M. Mullin of 1316 Crown Court, directly across the street.

This morning Jeff Hendrickson of 1316 Langdon Road, a block away from the new babys' homes, took note of the fact that a fat goose had "dropped dead" in front of his home.

So the neighbors are, as neighbors will, talking over the situation.

Further details on the new Mamaroneck citizens can be found on the woman's page.

Sheldrake Captains

Three boat captains were elected last night to membership in the Sheldrake Yacht Club at a club meeting in Legion Hall, Mamaroneck.

All Mamaroneck residents, they are Donald Seaver of 604 Tompkins Avenue, William C. Wallstein of 1210 Greacen Point Road, and Louis Zingesser of 424 Mamaroneck Avenue.

Drainage Meeting

Officials of Larchmont Village, New Rochelle and the Town of Mamaroneck will meet at 2 P.M. tomorrow to discuss the Pinebrook drainage situation. The meeting will be at Larchmont Village Hall.

Since the meeting is purely preliminary, it will be a closed session. It was announced this morning by Francis Griffin, Larchmont Village engineer.

Chamber Asks Lights For Parking Lot

A request will be made to Mamaroneck Village officials to provide for night lighting of the new municipal parking area on Prospect Avenue next to Legion Hall, it was decided Tuesday night by the Board of Directors of the Mamaroneck Chamber of Commerce at a meeting in the Chamber office.

The action is the result of numerous requests from residents shopping in the evenings that the lot be adequately illuminated.

New Directors

Seven new directors were nominated for election at the annual meeting Jan. 24 in Washington Arms Restaurant. They include Robert C. Blakwood, Robert B. McKean, John

See Page 2—CHAMBER

THE WEATHER

Mostly fair, windy and seasonably cold this afternoon and tonight. Highest temperature this afternoon 35 to 40. Low tonight in the upper 20s. Fair tomorrow with little temperature change, high about 40. Strong northerly winds becoming fresh northwesterly tonight and moderate west to northwest tomorrow.

10:15 A. M. Westchester County Airport temperature 36, yesterday's 32, 24-hour low 32; visibility 14 miles; wind north northwest 15 to 20 mph.

High tides today at 6:13 P.M.; tomorrow at 6:41 A.M. and 7:17 P. M.

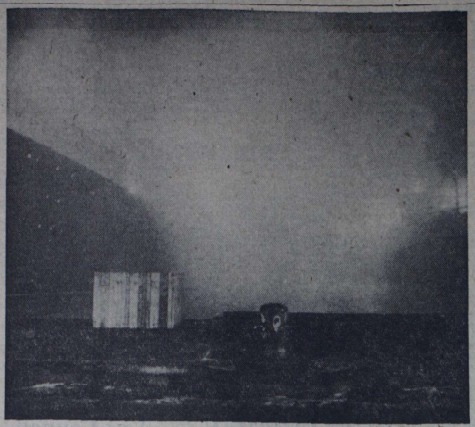

FOGBOUND Cunard liners, the Queen Mary, left, and the Mauretania rest along side piers in New York City last night, their lights glowing in the heavy mist. Both vessels delayed their sailing to await better conditions. Much of the Eastern seaboard was clamped in a paralyzing fog which closed airports and sea lanes **AP Wirephoto**

BUS LIABILITIES PAGE RISE IN N. Y.

PSC Sets Hearing On Higher Coverage

ALBANY (AP) — The Public Service Commission said today it was considering proposals for increasing liability insurance requirements for buses and other commercial passenger vehicles.

The commission scheduled hearings for Feb. 8 and 9 here to consider recommendations by the PSC staff for raising minimum coverages.

At present, vehicles operated within New York City, or to and from the city, by bus lines holding PSC certificates must carry liability insurance of $50,000 for injury to one person, $100,000 for injury to more than one person and $5,000 for property damage.

The commission said its staff had proposed increasing the property-damage requirement to $10,000 and setting the minimum coverage for injury of more than one person on a sliding scale ranging from $100,000 for vehicles carrying seven or fewer passengers to $300,000 for those carrying 30 or more.

Vehicles operated outside New York City by PSC-certified bus lines must carry $5,000 property damage and liability insurance of $10,000 for injury to one person and $100,000 for more than one person.

Under staff proposals, the property - damage requirement for these vehicles would be raised to $10,000. The required insurance against injury to one person would be boosted to $25,000, and for more than one person set on a sliding scale the same as that for New York City.

In the third category are vehicles—including buses, limousines and station wagons—operated on charter or special-contract service by companies other than bus lines. These have been subject to the minimum insurance requirements of the State Motor Vehicle Bureau—$5,000 property damage, $5,000-$10,000 for injury to one person, and $10,000-$100,000 for injury to more than one person.

Key Message Quotes Paint Bright Future

EDWARD P. MEEHAN

MEEHAN TO HEAD TOWN DEMOCRATS

Larchmont Committee Elects McInerney

Edward P. Meehan of 10 Thompson Place, Larchmont, last night was unanimously elected chairman of the Town of Mamaroneck Democratic Committee, succeeding Martin Stern, who resigned after four and a half years in the post.

Mr. Meehan, who automatically becomes a member of the executive committee of the Westchester County Democratic Committee, resigned as chairman of the Larchmont Village Democratic Committee a post he had held since 1951.

Denis G. McInerney of 1825 Palmer Avenue was unanimously elected to the village chairmanship.

Vacancies Filled

Mrs. Lois Cleveland of 2 Bayard Street, Larchmont, and David H. Lasser of 3 Fountain Square, Larchmont, were elected to the two vacancies on the town committee.

Mr. Stern, in announcing his retirement from the town chairmanship, reviewed the political highlights since he took the office in 1951. The committee adopted a resolution expressing its "warm appreciation of Mr. Stern's fine leadership and service to the Democratic Party during his tenure."

Mr. Meehan was nominated by Phil E. Gilbert Jr. and seconded by Arthur Jacobs.

Civil Engineer

Mr. Meehan was born in 1909 in Mahoney City, Pa. He attended the University of Pennsylvania and was graduated from Catholic University in Washington, D. C., in 1931 with the degree of Bachelor of Science in civil engineering.

He is a vice president of the Vanguard Construction Co. of New York City.

During World War II, he was assistant to the vice president and general manager at the Alabama Drydock and Shipbuilding

See Page 2—MEEHAN

WASHINGTON (AP) — Key quotations from President Eisenhower's annual message to Congress:

The State of the Union

Our country is at peace. Our security posture commands respect. A spiritual vigor marks our national life. Our economy, approaching the $400 billion mark, is at an unparalleled level of prosperity. The national income is more widely and fairly distributed than ever before. The number of Americans at work has reached an all-time high. As a people, we are achieving ever higher standards of living—earning more, producing more, consuming more, building more and investing more than ever before.

Our farm families, if we act wisely, imaginatively and promptly to strengthen our present farm programs, can also look forward to sharing equitably in the prosperity they have helped to create.

The discharge of our world responsibility

Our world policy and our actions are dedicated to the achievement of peace with justice for all nations.

It is clear that the conflict between international communism and freedom has taken on a new complexion.

We know the Communist leaders have often practiced the tactics of retreat and zigzag. We know that Soviet and Chinese communism still poses a serious threat to the free world. And in the Middle East recent Soviet moves are hardly compatible with the reduction of international tension.

Yet Communist tactics against the free nations have shifted in emphasis from reliance on violence and the threat of violence to reliance on division, enticement and duplicity.

We must be well prepared to meet the current tactics which pose a dangerous though less obvious threat. Our policy must be dynamic as well as flexible, designed primarily to forward the achievement of our own objectives rather than to meet each shift and change on the Communist front.

In the face of Communist military power, we must, of course, continue to maintain an effective system of collective security. This involves two things—a system which gives clear warning that armed aggression will be met by joint action of the free nations, and deterrent military power to make that warning effective. Moreover, the awesome power of the atom must be made to serve as a guardian of the free community and of the peace.

In the pursuit of our national purposes, we have been steadfast in our support of the United Nations, now entering its second decade with a wider membership and ever-increasing influence and usefulness.

We shall persevere in seeking a general reduction of armaments under effective inspection and control which are essential safeguards to ensure reciprocity and protect the security of all.

While maintaining our military

See Page 2—QUOTES

Outlook Held 'Bright With Promise'

WASHINGTON (AP) — President Eisenhower said today the budget will be in balance this fiscal year and next. He declared, however, a tax cut would be justifiable only if it would not put the government into the red again.

Mr. Eisenhower told Congress the nation's outlook is "bright with promise" even though Soviet leaders have shown they "are not yet willing to create the indispensable conditions for a secure and lasting peace."

In his annual State of the Union message Mr. Eisenhower declared Russia has shifted from "violence and the threat of violence to reliance on division, enticement and duplicity."

To meet the Russian threat, the President called, among other things, for a stepped-up foreign aid program and asked Congress "to grant limited authority to make longer term commitments for assistance to such projects, to be fulfilled from appropriations to be made in future fiscal years."

25 Billion Asked for Roads

Mr. Eisenhower's legislative program also called for:

1. A $25 billion program of federal aid to highways such as Congress failed to approve at the previous session. Mr. Eisenhower suggested merely "an adequate plan of financing," rather than insisting on the long-term borrowing program which caused the highway plan to bog down last year.

2. Farm legislation, including a soil bank program as part of "a many-sided assault on the stubborn problems of surpluses, prices, costs and markets". The program will be detailed in a special message next week.

3. A five-year program of federal aid to school building. This

See Page 2—BUDGET

Kiwanis Club To Install New Staff

Installation of Mamaroneck Kiwanis Club officers, including T. R. Creifelds, new president, will be held at 7 P. M. Wednesday at Seven Pines Restaurant, it was announced last night at a meeting of the club in the restaurant.

Installing officer will be Fred R. Melone of Irvington, Kiwanis lieutenant governor.

Stephen Johnston, chairman for the club's Christmas project, stated that 27 families had enjoyed a merrier Christmas because of aid supplied by the Kiwanians.

Seven members of the club, including Mr. Creifelds will attend the annual presidents and secretaries conference to be held Jan. 21 to 23 at the Hotel Ten Eyck, Albany. Included in the group are Louis Deverich, immediate past president; Steven J. Luisi, past president; William Gray, secretary, Arch Payne, Al Biannini, and Robert Griffin.

A board of directors meeting will be held at 8 P. M. Monday at Mr. Crifelds' home, 220 Wagner Avenue.

Richard Haestier of Rye was a guest at the meeting.

Garrity's Opposition Less

County Again Seeks Parkway Authority

ALBANY—Legislation to set up an authority to take over rehabilitating Westchester's parkway system was introduced yesterday at the opening of the 1956 session.

County officials were optimistic that the measure will be approved this year. Last year it passed the Legislature but was vetoed by Governor Harriman. Harold T. Garrity, Democratic County Chairman, opposed the bill then. Indications are that he will continue his opposition to some phases of this year's bill.

County Executive James D. Hopkins and a group of other County officials will confer next Tuesday with Governor Harriman's counsel, Daniel Gutman, to discuss changes made in the legislation in an effort to meet objections cited as the basis for last year's veto.

The amendments are largely technical to clarify the authority of the County Executive and Board of Supervisors should the authority be set up, and to provide that state approval be necessary for interchanges between the parkways and state highways.

Tomorrow a delegation representing the Civic and Business Federation of White Plains will meet with representatives of Governor Harriman to urge action on the proposed Cross - Westchester Expressway to link the New York and New England Thruways. Traffic congestion is feared unless the link is built.

Mr. Garrity also will confer in Albany tomorrow to discuss the authority bill and the Cross-Westchester Expressway.

The authority bill was introduced by Senator Pliny W. Williamson of Scarsdale and Assemblyman Theodore Hill Jr. of Jefferson Valley.

The county delegation is scheduled to meet with Mr. Garrity in his office at 10 A. M. Tuesday. Accompanying Mr. Hopkins will be County Attorney Harry G. Herman, James C. Harding, Public Works Commissioner; John A. Peterson, Budget Director; George S. Haight, Park Superintendent; Supervisor John E. Tobin, Democratic Minority Leader, and Supervisor Christian Armbruster, chairman of the Legislation Committee.

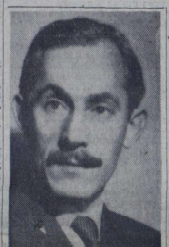

MORDEKAI R. KIDRON

ISRAELI OFFICIAL TO TALK AT MJHS

Community Forum To Hear Aide At U. N.

Mordecai R. Kidron, deputy permanent representative of Israel to the United Nations will probe the problem of making peace, particularly in the Middle East at a Larchmont-Mamaroneck Community Forum meeting Wednesday in the Mamaroneck Junior High School auditorium.

Against the background of current Israel-Arab headlines, Mr. Kidron will speak on "It's Tough to Make Peace" and will answer questions reflecting U. S. interests in the Middle East as they occurred to Harlan Cleveland, publisher of Reporter Magazine, when he visited the area last Summer.

Mr. Kidron has been in the service of the State of Israel since its inception. In 1949 he was appointed first secretary to the Israel Legation in London and was later named counselor. In 1950 he was charge d'affairs at the London legation and in 1951 returned to Israel as director of the International Organizations Division of the Ministry for Foreign Affairs.

Served At U. N.

He served as advisor to the Israel delegation to the 6th United

See Page 2—FORUM

TODAY'S CHUCKLE

He was practicing on his saxophone late at night when the landlord came in.

Said he: "Do you know there's a little old lady sick upstairs?"

"No," replied the musician. "Hum a little of it."

COUNCIL SETS UP '56 ORGANIZATION

Burchell Presides At First Board Meeting

The Mamaroneck Town Council last night set up its organization for 1956-57, as Supervisor George D. Burchell presided at his first meeting in the Council Room of the Weaver Street Firehouse.

Also new to the Council was Councilman B. J. Santoro, former mayor of Mamaroneck. Re-elected for a four-year term was Councilman Peter F. Kane Jr. and the other two Councilmen are Jeremiah C. Waterman, senior member of the Council, and C. Benjamin Brush Jr., both of whom have two more years in office.

Organization included approval of salaries, appointment of department heads, committees, and commissions, and approval of bank depositories.

Committees

Committee appointments were: Mr. Waterman, fire and police; Mr. Kane, planning and assessment, Mr. Brush, Civil Defense and parks, and Mr. Santoro, public works, recreation, and finance.

The Council unanimously appointed John L. Dellus, town

See Page 2—COUNCIL

44 Tickets In 6 Years

$2,200 Fine Slaps New Rochelle Driver

NEW YORK (AP) — A $2,200 fine was imposed yesterday in Traffic Court on David Cheifetz, forty-seven-year-old sign company partner, of 132 Overlook Road, New Rochelle.

Two 30-day speeding sentences were decreed but suspended and his operator's license was revoked after the court heard that Cheifetz received 44 summonses for violations over six years and that the State Bureau of Motor Vehicles wanted to question him about an accident.

Chief Magistrate John M. Murtagh, continuing a campaign against traffic violation repeaters, set the fine at the rate of $50 a violation.

Cheifetz, listed as a partner in the Globe Neon Sign Co. in the Bronx, pleaded guilty with an explanation that some of the tickets were issued to his car while his wife was shopping, or while it was used by sign company employes.

Cheifetz paid $500 of his fine and was given time to raise the remainder.

Cheifetz was told by Magistrate Murtagh that his record merited a jail term, but that sentence would be suspended if Cheifetz agreed to appear at the Motor Vehicle Bureau to answer questions about an accident that already had resulted in the state's suspension of Cheifetz' operator's license and registration. On top of that, the Chief Magistrate ordered revocation of the license to drive.

New Town Council Builds Up Agenda For Future Meetings

Two new members of the Town of Mamaroneck Council, Supervisor, George D. Burchell, and Councilman, B. J. Santoro, got a small taste of things to come during last night's organization meeting of the Council.

During the short business meeting, requests came for a public hearing on the number of families per acre in apartment zones, and a public hearing for a change of zoning from residence A to business C covering property over which the roadway from Weaver Street to the First National Stores parking area runs, and for further discussion on alleged illegal parking on Baldwin Avenue, whether or not to dike Hommocks Road, and arrangements with the Larchmont Fire Department to take the Dillon Park area under its protection.

The limitation of number of families per acre, known as density of population, was brought to the Council's attention by Arthur J. Bogardus, president of the Larchmont Hills Civic Association. He pointed out that two meetings ago the matter was laid over for action by the new Council, but that it did not appear on the agenda of the meeting.

He asked that a public hearing be held at the earliest possible moment for a zoning amendment to reduce such density from 80 to 30 families per acre. Unless this is done speedily, Mr. Bogardus declared, he envisioned "rabbit warrens" along Mayle Boulevard and Fifth Avenue.

One Of Seven

He also reminded the older members of the Council that the matter was brought to their attention two and a half years ago as one of seven recommendations. Height limitation of apartments was passed last Fall, limiting them to three stories when the Council of Civic Organizations had asked for two and a half.

After considerable discussion

See Page 2—AGENDA

READY for 1956 and the problems of government, the Mamaroneck Town Council met last night in the Council Room at the Weaver Street Firehouse with two new faces, Supervisor George D. Burchell, seated center, and Councilman B. J. Santoro standing right. Others in the picture are Peter F. Kane Jr. seated left, reelected in November; Jeremiah C. Waterman, seated right, senior member of the Council, and C. Benjamin Brush Jr., standing left —Staff Photo by John Marrone

Teen-Age Center Benefits

Radio Stars To Entertain At Youth Club Dance Night

Popular radio personalities will appear Jan. 28 in a dance program to benefit the proposed teen-age center for which funds are being raised by the Larchmont - Mamaroneck Youth Club Inc., it was announced last night by John B. Forrest, president, at a meeting of the Board of Directors in the Music Room of Mamaroneck Senior High School.

David Yarnall, publicity director for Radio Station WNEW, which will provide the talent, outlined the plans for the evening of dancing and entertainment, the first in the radio station's series of monthly community dance projects.

Music will be provided by WNEW's musical director, Roy Ross and his orchestra augmented by top name musicians. All of the station's roster of disc jockeys will also make personal appearances at the dance to be held in the gymnasium of Mamaroneck Junior High School. Among those who will entertain are Jerry Marshall, Klavan and Finch, Hal Moore, Art Ford, Lonny Starr, Bill Harrington, Bill Kemp, William B. Williams and Jack Lacare. In addition top recording stars will make guest appearances, according to Mr. Yarnell.

Station Donates Program

Station WNEW is underwriting the costs of the entire evening's entertainment on the first pro-

See Page 2—DANCE

To Find Two Tenants, Do This

From a group of 15 or so applicants it's easy to select tenants. And, of course, to line up such a group of applicants do as a Mount Vernon resident did recently—place an economical combination want ad in The Daily Times and the other Westchester Group Newspapers:

4 ROOMS-Garage, $102. 5 rooms, garage, $103. Residential, near transit. Adults preferred. MO 9-0000.

"The two apartments were soon rented. From among the 15 responders families from Yonkers and Bronxville were selected," reported the pleased advertiser.

It's easy to rent. Place your ad tomorrow.

Phone MA 9-2100

ANGELO PATRI

The Daily Times

MAMARONECK, N. Y., FRIDAY, JANUARY 6, 1956 — SERVING MAMARONECK AND LARCHMONT SINCE 1925 — SEVEN CENTS

Combing The Town

Bar Exams Passed

Miss Mary Brosnan, above, daughter of Mrs. Lorentz T. Brosnan of 24 Lincoln Avenue, Larchmont, and the late Lorentz J. Brosnan, counsel for the New York State Medical Association at the time of his death in 1943, has passed the New York State Bar examinations held last November. It was announced last weekend.

A Larchmont resident since 1942, Miss Brosnan is a graduate of the Ursuline School, New Rochelle, and holds a Bachelor of Arts degree from the College of New Rochelle. She is a 1954 graduate of St. John's Law School, Brooklyn.

Miss Brosnan's family law traditions extend to her grandfather, the late Francis L. Maher, a practicing attorney in Brooklyn for 45 years, and her uncle, John P. Brosnan, past president of the New York City Bar Association and a member of the Board of Regents of the State of New York.

She is a member of St. Augustine's Church, Larchmont, and of the Larchmont Shore Club.

Minister-Author

The Rev. Edgar N. Jackson, minister of the Mamaroneck Methodist Church, is author of a book "How to Preach to People's Needs" to be released Monday by the Abingdon Press.

Adopted as a textbook in several theological seminaries, the new book deals with recent psychological insight to the art of pulpit ministrance. It has been acclaimed as unique in its field by advance reviews throughout the country.

Mr. Jackson also wrote a book in 1950 called "This Is My Faith," which has been adopted as the official text for the course on the Christian Faith of the Leadership Education program of the Methodist Church and has recently completed another book for the same publisher on "The Psychology of Grief."

Rye Neck Registry

Qualified residents of Rye Neck who were not registered for the 1954 school board elections must register tomorrow at Bellows High School in order to be eligible to vote Jan. 12 on the $1.85 million bond issue for the construction of a senior high school on the Palmer site.

Hours of registration are 9 A.M. to 7 P.M.

It was particularly emphasized this morning by George Garfunkel, president of the Rye Neck Board of Education, that persons registered in last Spring's general school elections need not register again. Those already on the registry have been notified by postcard.

Last Spring a total of 1,326 were registered for the school elections.

Taxes 96 Per Cent In

A new record for tax payments in the Village of Mamaroneck during the penalty-free period has been established this year, Fred H. Bull, treasurer - clerk, announced today.

He stated that 96.21 per cent has been collected, the highest since the two-payment plan was started in 1935. This tops 1954's figure of 95.98 per cent.

The total levy was $706,817, he said, of which $680,030 has been paid, leaving balance of only $26,787.

A penalty of five per cent is added during January, Mr. Bull stated.

Off To San Diego

Seaman Apprentice Richard Lawrence Trottier, nineteen, son of Mrs. Harold J. Trottier of 1512 Fine Knoll Lane, Mamaroneck, left yesterday by plane for San Diego, Calif., where he has been assigned to the Naval Communications School for a 48-week course.

A former seaman apprentice in the Naval Reserve he enlisted in the U. S. Navy last November.

He has since been stationed at the Naval Receiving Station in Brooklyn and was home on 15 days' liberty before leaving for San Diego.

THE WEATHER

Some high cloudiness and seasonably cold this afternoon with high temperature 35-40, mostly cloudy tonight, not quite as cold as last night with low near 30. Tomorrow partly cloudy with little change in temperature and high again in the upper 30s. Colder tomorrow night. Fresh north to northwesterly winds this afternoon becoming moderate southwest tonight and shifting back to fresh north or northwest tomorrow.

10:15 A. M. Westchester County Airport temperature 28, yesterday's 36, 24-hour low 25; visibility 15 miles; wind northwest 15-24 mph.

High tides today at 7:17 P.M.; tomorrow at 7:39 A.M. and 8:15 P.M.

DEMOCRATS RAP EISENHOWER FOR POLITICAL VIEWS

President's Stand On Foreign, Farm and Tax Issues Under Fire

WASHINGTON (AP) —The political skirmishing was on in Congress today with Democrats challenging President Eisenhower on foreign, farm, tax and other major election-year issues.

Lyndon B. Johnson of Texas, Senate Democratic leader, signaled the attack, saying the union and the world were not nearly as rosy as Mr. Eisenhower pictured in his annual message to Congress yesterday.

Mr. Johnson told a news conference the "political overtones" of the President's message "are the subject of deep disappointment and great regret" to those who have tried to cooperate with the Administration in the national interest".

Sometimes criticized by other Democrats for not opposing Mr. Eisenhower's proposal more vigorously, Mr. Johnson continued:

"Most Americans know that the domestic situation is not as rosy as it is pictured and that the international situation is one of deep concern."

He said the Administration had become "frantic about the farm situation" and was rushing out a program to appeal to the voters — particularly those in the Mid-West — in this year's elections.

Commenting on Mr. Eisenhower's call for payments on the national debt before tax cuts, Mr. Johnson said the Republicans had been bragging for months about reducing taxes $7.5 billion in a period of deficit spending.

Chairman Byrd, D., Va., of the Senate Finance Committee backed Mr. Eisenhower's statement that in a time of prosperity the nation could not afford to go further in debt to cut taxes.

He said also he is pleased by the budget prospects Mr. Eisenhower outlined, "but I am disturbed by the fact that it (the message) indicates proposal of additional expenditures in a half-dozen or more nondefense categories."

George Pushes Cut

Senator George D., Ga., a Finance Committee member, reiterated his determination to push for a tax reduction for those in the low and middle income brackets as soon as budget balancing is in sight. Senators Carlson, R., Kan., and Flanders, R., Vt., also expressed hope that taxes still can be cut.

FEDERAL SAVINGS ANNOUNCES GAINS

Mamaroneck Ass'n Assets Up 26 Per Cent In '55

Total assets of the Mamaroneck Federal Savings and Loan Association as of Dec. 31 were $8,116,063.66, a gain of 26 per cent during 1955, Fred T. Wilson, executive vice president stated today in his annual report.

In addition, Mr. Wilson announced:

1. Net savings in 1955 increased to $7,137,460.82, a gain of $1,396,836.08 or 24 per cent.

2. The number of savings account holders increased to 3,978, a gain of 669, or 20 per cent.

3. Dividends paid out during 1955 totaled $153,675.45.

4. Home loans numbered 164 in 1955 and totaled $2,116,310.66, a gain of 27 per cent. Total home loans now outstanding amount to $6,956,677.17.

5. Reserves now total $443,886.43 or 22.6 per cent more than at the end of 1954.

The association, Mr. Wilson said, is serving an increasing number of Mamaroneck, Harrison and Rye residents either by providing "a safe, convenient and profitable place for their savings, or by granting them

See Page 2—SAVINGS

Hall Family Fund Hits $313; Parley Set On Home Problem

Checks and cash totaling $53 have been contributed this week to swell the Hall family fund to $313.00. A total of $260 had been contributed during the Christmas holidays.

Meanwhile, 12 Larchmont-Mamaroneck residents have agreed to meet Tuesday at 8 P. M. at The Daily Times office to seek a solution to the family's problem.

Mrs. Dorothy Hall and her 10 children have until Jan. 30 to find a home to replace the one at 2080 Palmer Avenue, Larchmont, which has been condemned by village officials as unlivable. Mrs. Hall has searched since last Summer for a home but has been turned down primarily because of the number of children in the family.

The Hall family committee, composed of Larchmont religious and civic leaders, and private citizens, is meeting primarily to cope with the problem of keeping the family together in a suitable home.

A $10 check has been received from Mortimer M. Reznik; $5 checks have been received from Jacques Coe Jr., Mrs. Daniel Margules, Zena Block, Mrs. Helen Ehrenberg, Mrs. Esther Abel, Mrs. Sylvia Franklin, Mrs. Pearl Frank; $5 in cash has been donated by Larchmont Temple members, and a $3 check has been received from Frank Wagner.

TODAY'S CHUCKLE

Notice in doctor's office: "Ladies in waiting room are asked not to exchange symptoms. It gets the doctor hopelessly mixed up."

SMOLDERING remains of this large trailer truck which caught fire this morning on the Boston Post Road in Rye and tied up traffic for more than three hours. The truck driver leaped out before two gasoline tanks exploded. Part of the general cargo is seen piled up on the grass at left—Staff Photo by Paul Byrne

(Story on Page 2)

LEONARD DE PAUR

DE PAUR CHORUS TO SING AT MJHS

Community Concert Slated For Monday

The de Paur Infantry Chorus, composed entirely of veterans, will be featured Monday at 8:30 P.M., in the Mamaroneck Junior High School auditorium in the second concert of the season sponsored by the Larchmont-Mamaroneck Community Concert Association.

The unique group, organized professionally after World War II, was set up during the war under Capt. Leonard dePaur with men of the 372nd Infantry Regiment at Fort Dix, N. J.

It persisted as a group through Pacific assignments and was set up as a morale unit to entertain other troops all over the world.

When the war was over, the singing infantrymen decided to stay together and have given more than 3,000 performances.

Varied Repertoire

Part of the repertoire in the current programs is music from the many lands the choristers have visited, as well as contemporary classics, spirituals, and songs of different faiths. In addition, several new works have been commissioned by Mr. dePaur to freshen and strengthen the programs.

Mr. dePaur, who enlisted in the Army as a private and rose to the rank of captain, was formerly associate director of the Hall Johnson Chorus.

He was also choral director of the Virgil Thompson-Gertrude Stein production, "Four Saints in Three Acts," and the Roark, Bradford-Jacques Wolfe play, "John Henry," and musical director of the Negro Theater under the Federal Theater Project in New York. He organized and

See Page 2—DE PAUR

Stocks Show Gain

NEW YORK (AP) — Prices were slightly higher today in early dealings in the stock market. Gains ran to around a point with a couple of exceptions.

Warehouse Ablaze 4 Hours

$50,000 Fire Roars In North White Plains

(Picture on Page 2)

NORTH WHITE PLAINS—Fire roared through the Circle Construction Co. warehouse at Virginia Road and North Broadway yesterday afternoon. About 100 firemen from North White Plains, White Plains and Greenburgh, hampered by wind, battled the blaze for nearly four hours.

The building, which housed repair machinery and bulldozers, was built partly of concrete. Parts of it escaped major fire damage. The middle section of the roof collapsed, and wooden beams and structures were destroyed.

"Although we can't make a definite estimate yet," Chief John Allevi of the North White Plains Fire Department said last night. "It looks as if the damage will total between $48,000 and $50,000. Two pieces of equipment were pulled out of the building when the fire started, but there were several left inside."

Cause of the fire was undetermined. First alarm was given at 4:56 P. M.

North White Plains firemen were on the scene until midnight, guarding equipment in the building. They were then relieved by North Castle police.

Traffic was routed from the scene by North Castle, White Plains and Greenburgh police for about two hours. Route 22 was closed off for a short period of time; motorists were directed to nearby streets or the parkways. No major tie-ups were reported. State and Parkway Police helped.

School Aid A Factor

Harriman Prepares Record N. Y. Budget

ALBANY (AP)—Governor Harriman will submit to the Legislature on Feb. 1 the high budget in the history of New York State.

Persons familiar with the state's financial situation predicted today that the general fund appropriations to be sought by the Governor would exceed considerably the record $1,259,691,351, general fund appropriations voted for the current fiscal year.

The size of the increase will depend to a large extent upon the amount of the rise in state aid to education.

This boost in turn will depend in large degree on the recommendations of the Heald Commission on Education Finances and what the Governor and the Legislature will do with them.

The commission is to offer its recommendations later this month. Informed sources say it will propose increases totaling $55 million. But only 42 per cent of this sum would be appropriated for distribution in the state's new fiscal year beginning April 1. In the state's 1957-58 fiscal year the full sum would be appropriated.

The 1956-57 budget also must include provision for an increase of $35 million in aid to schools by reason of the public school population.

Mr. Harriman and the Republican legislature leaders are expected to endorse generally the Heald Commission recommendations.

Mighty Mouse Goes To CBS

NEW YORK (AP) —The Columbia Broadcasting System has announced the purchase of Terrytoons Inc., producer of "Mighty Mouse" and other animated cartoons.

CBS said yesterday it purchased the company — located at New Rochelle — last month. Financial details were not disclosed.

The network said it has been using much of the film company's output during the last two or three years. CBS said Paul H. Terry, who founded the firm in the 1930's, would continue to head the company and that other personnel will be kept on.

Destroyer Sits Tight While Navy Tugs On

NORFOLK, Va. (AP) — A renewed effort to free the escort destroyer Basilone, grounded off the Cape Henry Beach, was to be made this afternoon. An attempt to float the vessel at 2:45 A. M. today proved fruitless.

A combined Army-Navy unloading operation began early this morning to remove the 120 tons of ammunition from the Basilone.

TOM GORMAN

SCOUTS TO HEAR UMPIRE GORMAN

Larchmont Men's Club Slates Series Film

As guests of the Larchmont Men's Club, all Larchmont Boy Scout troops on Monday at 8:15 P. M. will meet Tom Gorman, National League baseball umpire and see a special advance premiere showing of the official 1955 World Series film at the Murray Avenue School.

Mr. Gorman, a baseball authority, pitched for the Giants in 1939 and 1940. His big league career was interrupted for five years while he served in the infantry.

After leaving the Army he turned to umpiring, first with the New England League, then with the International League. He became a National League umpire in 1950 and has handled hundreds of games since.

After his talk, Mr. Gorman will answer such questions as: who has the quickest temper, Durocher or Stanky? Does a curve actually curve or is it an optical illusion? Is there any justification for the "beanball"? When is a caught foul not an out? Who throws the hardest ball in the majors? Does an umpire ever change his decision?

He will also answer any other questions his youthful audience can think up.

The World Series film, the club claims, has never been shown before. It is scheduled for release Tuesday, but the program committee got first chance at it through special arrangements with the New York Yankees.

At the end of the evening one lucky Boy Scout will go home with a baseball signed by all the Brooklyn Dodgers.

HOPES for a successful Mothers' March was expressed yesterday by Dr. Jack Goldman, deputy commissioner of the Westchester County Health Department, to Mrs. Henry Goelet of 540 The Parkway, Mamaroneck chairman of the 1956 house-to-house drive for funds to conquer infantile paralysis. With Mrs. Goelet at a meeting of captains are Mrs. J. Vance Wyckoff, assistant chairman, left and Mrs. Frederick H. Veals, education chairman — Staff Photo by Paul Byrne

Editor Defies Senate Right To Query Him

Newsman Says Red Probe Threatens Freedom Of The Press

WASHINGTON (AP) — Robert Shelton, a copy editor for The New York Times, refused today to say if he is a Communist and challenged the right of the Senate Internal Security subcommittee to ask him the question.

He contended the question violated his rights under the First Amendment to the Constitution and threatened freedom of the press.

When Shelton refused to invoke the Fifth Amendment Chairman Eastland ordered him to answer the question "on penalty of contempt".

Shelton again declined to say whether he was a Communist, and emphasized that he was not invoking the Fifth Amendment.

Today was the third and final day of the current series of public hearings in the subcommittee's hunt for Red influences in the press and other media. Mr. Eastland said there will be other hearings later.

Three witnesses questioned yesterday refused to say whether they are Communists. A fourth, Dan Mahoney, of Irvington, a rewriteman for the New York Daily Mirror, swore he is not now a Communist but declined to tell if he ever had been.

Those who declined to say if they are Communists included Richard O. Boyer of Crotoon-Hudson, a free-lance writer and former reporter, and Otto Albertson, a composing room employe of The New York Times.

Mahoney, who testified he had

See Page 2—EDITOR

STATE BROADENS AGE PRIORITY ON ALL SALK SHOTS

Children Six Months To 14 Years Old Included In New Program

ALBANY (AP) — The priority group for Salk vaccine shots has been broadened to include children six months through fourteen years old.

Dr. Herman E. Hilleboe, State Health Commissioner, notified physicians yesterday he had approved the change, recommended Dec. 14 by the State Advisory Committee on Poliomyelitis Vaccine.

Under the previous priority, the anti-polio vaccine was restricted to children five to nine.

The commissioner said local health departments might establish subpriorities within the age span.

He approved also a committee recommendation that the third and "booster" doses of the vaccine for children inoculated in 1954 or 1955 be delayed until next Fall. Limited supplies made this necessary.

Dr. Hilleboe said that first shots should be given between January and April or May, second shots from May until the Summer upswing of polio incidence and third shots beginning in the Fall.

He said 70 per cent of the vaccine alloted to New York would set aside ford istributionan be set aside for distribution and use within the new priority schedule and 30 per cent for purchase by commercial drug companies and sale to private physicians.

The commissioner said the rate of paralytic polio upstate last year was five times greater than among children in the same age group who received the inoculations.

Larchmont Sales Plans Completed

Plans for annual Winter sales days were completed Wednesday night at a meeting of the Larchmont Merchants Association at 130 Chatsworth Avenue.

Several interesting ideas intended to stimulate sales were presented and those which are adopted will be announced at an early date, Kirby Asch, sales chairman, announced.

David Goldman, chairman of 1955 Christmas decorations project, announced that a record 152 merchants participated.

A resolution commended The Daily Times for space contributed in promoting the business of Larchmont and Mamaroneck merchants "and pointing out the advantages of local Christmas shopping. The newspaper was also commended for publishing maps of the business district showing parking areas.

Julius Levin presided, and 14 members attended.

Mothers March Aides Told:

Salk Shots Slated Soon For All Up To Fourteen

Free Salk polio vaccine supplied by the Federal Government is available for all children aged five to nine years, and in the immediate future two shots for all children from infancy to fourteen years will be supplied by New York State, Dr. Jack Goldman deputy commissioner of the Westchester County Health Department, yesterday told a meeting of captains for Mothers March for Polio at the home of Mrs. Henry Goelet, March chairman, of 540 The Parkway, Mamaroneck.

Mothers March for Polio, part of the March of Dimes Drive, will take place the latter part of this month. The funds raised are used to conquer infantile paralysis. Half of the money goes to the National Foundation for Infantile Paralysis Inc., and the balance stays in the county, Mrs. Goelet pointed out.

Dr. Goldman stated that 80 per cent of the vaccine will be provided by the Health Department for equitable distribution. The remaining 20 per cent, he said, will be available for private use.

Dr. Goldman reminded his audience that money collected during the annual March of Dimes drives made possible the Foundation's contribution to research which resulted in the Salk vaccine, and produced it 10 years sooner than would have been possible otherwise.

'Found Position In Lovely Home'

Daily Times classified advertisers get answers and they get them fast. Whatever your problem — if you are renting, selling or seeking employment — you'll get results with a want ad. Below is a recent "Positions Wanted" ad, and following it another typical success story:

DAY'S WORK, general cleaning, laundry, cooking. Responsible woman. Call after 5, MA 9-0000.

"My ad drew five answers in two days and I found a position in a lovely home in Larchmont," reported the happy want ad user.

Try a Daily Times want ad. You'll get answers, too.

Phone MA 9-2100

MHS BOND ISSUE SOLD AT 2.6 P. C.

Bankers Trust Low Bid Has $4,389 Premium

The $2.44 million bond issue for improvements and additions to Mamaroneck Senior High School was sold yesterday to the Bankers Trust Co. of New York at an interest rate of 2.60 per cent with a premium of $4,389.56, it was announced this morning through Dr. T. James Ahern, superintendent of schools.

The premium will bring the effective interest rate down to 2.5701, according to Dr. Ahern.

Six other bidders made offers on the bonds, including Halsey Stewart at 2.70 per cent with a $7,320 premium; County Trust Co. 2.70 per cent with a $9,613.60 premium; Lehman Brothers, 2.75 per cent with a $7,686 premium; Kidder Peabody and Co. 2.75 per cent with a $3,960 premium; the Chase Manhattan Bank, 2.75 per cent with a $3,650.60 premium, and the National Bank of Westchester, 2.80 per cent with a $6,393 premium.

All bidders were represented as the sealed bids were opened.

"The low interest rates offered," Dr. Ahern commented this morning, "and the excellent premiums, reflect the fine standing of the Mamaroneck School District. In other districts in Westchester most bids have been made on the basis of 2.8 per cent interest and some even as high as 3 per cent."

The Daily Times

MAMARONECK, N. Y., MONDAY, JANUARY 9, 1956 — SERVING MAMARONECK AND LARCHMONT SINCE 1925 — SEVEN CENT

Combing The Town

417 More Register

A total of 417 persons, in addition to the 1,326 already on the rolls, registered Saturday for voting Thursday on the Rye Neck School district referendum for a $1.85 million bond issue for a new senior high school on the Palmer tract. The total eligible to vote thus soared to 1,743 residents of the district.

A public meeting on the bond issue will be held tomorrow at 8:15 P.M. at Bellows High School at which plans for the proposed school will be fully discussed and explained by members of the Board of Education and representatives of Perkins and Will, architects.

Individual Admissions

Because of the timeliness of Wednesday's program of the Larchmont-Mamaroneck Community Forum, individual admission tickets at $1 each will be sold for Mordecai R. Kidron's talk scheduled for 8:15 P.M. in the Mamaroneck Junior High School auditorium.

Mr. Kidron, deputy permanent representative of Israel to the United Nations, will discuss the problem of making peace, particularly in the Middle East. A feature of the meeting will be the speaker's answers to quesland of Larchmont, publisher of Reporter Magazine. Mr. Cleveland visited the Middle East last Summer and his questions will reflect American interests in the area.

Forum subscribers are privileged to take guests to the meeting.

For Stevenson

Phil E. Gilbert Jr., Samuel K. C. Kopper, and Frank X. O'Donnell Jr., all of Larchmont, are members of a New York State Committee for the nomination and election of Adlai E. Stevenson as President of the United States it was announced today.

Thomas K. Finletter, former Air Force secretary, and Mrs. Anna M. Rosenberg, former assistant secretary of defense, are cochairmen of the committee.

Student Teachers

Miss Loretta Hirschbeck, principal at the Murray Avenue School, and Miss Kathryn Palmer, teacher at the school are featured in the January bulletin of the National School Public Relations Association, National Education Association, with a plan to encourage student teachers.

The plan includes the presentation to student teachers with a souvenir scrapbook containing an illustrated letter from each classroom pupil, personal notes from classroom teachers, the principal, librarian, and custodians, plus snapshots of the student teachers participation in the life of the school.

Contract Reports

Reports of committees on contracts for the new wing of Mamaroneck High School and on use of buildings policies will be made tomorrow at 8:30 P. M. at the meeting of the Mamaroneck School Board at Mamaroneck Avenue School.

The action employing Hugh P. Ellis as clerk of the works for the high school job will be rescinded since he cannot accept the post and the appointment of Joseph Mortimer will be considered.

Assignments of teachers between senior and junior high will be recommended to cover the temporary vacancy created by the sabatical leave beginning Feb. 1 granted to Robert Hanna.

A committee to follow state legislation will be appointed, and consideration given to a request for foreign language courses at Murray Avenue School.

Jordan Calm, Syria Flares Against West

AMMAN, Jordan (AP)—A new government took office today as Jordan settled down to calm after a weekend of rioting and demonstrations against the pro-Western Baghdad pact.

The Premier and Deputy Premier in the outgoing government switched offices. Samir el Rifai, the former Deputy Premier, is the new Premier. Ibrahim Hashem, who resigned as Premier Saturday, is the new Deputy Premier.

El Rifai said his policy is not to join any pacts, to restore order and to assure Arab rights in Palestine.

American and government sources said that only minor incidents, including the stoning of an American Quaker hospital at Ajloun in East Jordan, occurred today.

(Syrian press dispatches received in Damascus, the capital, said 11 rioters were shot dead and 38 wounded in the recent disorders in Jordan but did not say over what period. Disorders also occurred last month.

THE WEATHER

Windy and milder with rain occasionally moderate to heavy this afternoon, tonight and tomorrow may cause some local flooding in hilly areas of Westchester. High temperature today in the 49s and low tonight near 40. High tomorrow again in the 40s.

11:15 A. M. Westchester County Airport temperature 44, yesterday's 19, 24-hour low 16; visibility 10 miles; wind northeast 15 mph, gusts to 25 mph.

High tides today at 9:55 P.M.; tomorrow at 10:05 A.M. and 10:31 P. M.

WHEEL OF MISFORTUNE spun this car into this grotesque position this morning only one of the hundreds of skidding accidents caused by Westchester's worst ice storm in more than three years. Sedan operated by Philip Santucci of 14 Myrtle Street, Yonkers, skidded down the Myrtle Street hill, across Nepperhan Avenue, jumped a sidewalk and retaining wall, bouncing into an area way of the former Alexander Smith Carpet Mills. The driver was shaken up but was otherwise unhurt — Staff Photo by Jerry Sarno

Icy Roads Paralyze County And Force Closing Of Schools

Midnight Fire Routs Family From Home

A mother, three children and a school teacher roomer were driven into freezing temperatures from their home at 129 Beach Avenue, Mamaroneck, Saturday at midnight when a fire gutted the interior of the residence.

Two firemen were injured in the three-hour battle to subdue the blaze.

Mrs. Inez Perl, who discovered the fire, and her three children, Rachel, fourteen; Adam, ten, and Joshua, four, fled from the burning building as well as Miss Sandra Koger, a third floor tenant and a teacher at Barry Avenue School. All escaped safely and were given refuge for the night at the home of Herbert B. Livesey, 141 Beach Avenue.

The injured firemen are 2nd Lt. John Paul of the Hook and Ladder Co. who fell and hurt his shoulder and Donald Lyon of the Columbia Hose Co. who injured his wrist. Both men are scheduled for X-ray examination today, according to Fire Chief George Hausler.

The fire broke out over the furnace, the chief said, and spread rapidly through the walls and into most of the rooms. It also spread from a bedroom to the attic by way of the attic stairs.

There was a high cold wind and firemen fought successfully to confine the flames to the interior, fearing that they would spread to an adjoining house and endanger Evelyn Court Apartments at Tompkins and Beach Avenues.

Although the fire was declared out about 3 A.M., firemen stood by the rest of the night to guard against sporadic outbursts of flames.

About 12:30 A.M. Chief Hausler alerted the fire tower in White Plains and Engine Co. No 1 of the Larchmont Fire Department was dispatched to the Mamaro firehouse on Palmer Avenue and a company from the Harrison Fire Department went to the Halstead Manor firehouse. Both companies returned to their own quarters about 2:30 A.M.

Dr. Milton Drexler, a fire department surgeon, arrived behind the apparatus. Chief Hausler stated, and remained throughout the night.

Mrs. Maura Ciraco of the Fire Department Auxiliary served hot coffee to ice-coated firemen until early in the morning.

No estimate of the damage was given this morning, although Chief Hausler stated it was "extensive."

FORMER STUDENT HERE ENDS LIFE

Missing Youth's Body Found In Dobbs Ferry

DOBBS FERRY—

A college freshman who was depressed over his grades was found dead Saturday afternoon on the grounds of the Edwin Gould Estate with a bullet through his left temple. The Medical Examiner's office ruled the death suicide while temporarily mentally disturbed.

The youth was Robert Cochran, twenty, son of Mr. and Mrs. Martin E. Cochran of 100 Cedar Street. A 22-caliber rifle was on the ground next to him.

Police said that the youth disappeared last Monday while walking his dog near his home. The dog returned an hour later, and Mrs. Cochran reported the disappearance to police. She said her son had been disturbed over college marks. He had been attending Principia College in Elsah, Ill. His mother, said, however, that she thought his marks were good.

The body was discovered by Gustav Carlson of 6 Hudson Terrace, a caretaker. No notes were found.

He was born in New York City Aug. 10, 1935 and moved to Larchmont with his parents in 1947 where he resided at 6 Mayhew Avenue. He entered the seventh grade at Mamaroneck Junior High School and left senior high in 1952 at the end of his junior year.

He was graduated from Clark School, Hanover, N. H., and entered Dartmouth where he remained until Christmas.

Mr. Cochran went to the West Coast and was a crewman on the ketch "Morning Star" which won the Pacific Ocean race to Hawaii last Summer. He returned to his home to enter Principia College.

His mother reported that he had visited several times in Larchmont during the Christmas holidays.

He is survived only by his parents. His mother was the former Edna Shepard of New York, and his father is with the firm of John W. Stokes Co., tax consultants in New York.

Funeral services were held at 4 P.M. today at the Edwards Funeral Home, 61 Ashford Avenue, Dobbs Ferry.

Frozen Rain Turns Town Into Ice Rink

Westchester motorists and pedestrians did figure eights this morning as frozen rain and sleet turned the county into a giant ice rink. As the morning wore on, rain and rising temperatures thawed the ice and things returned to normal.

The Weather Bureau said that the rain would be occasionally moderate to heavy this afternoon, tonight and tomorrow, and may cause some local flooding. Temperatures would be in the 40s today.

Schools Closed

School children in Mamaroneck and Rye Neck enjoyed an unexpected holiday because of the storm as fire whistles at 7:30 A. M. announced there would be no school sessions today.

Sand crews were called out early in all local areas to cope with icy road conditions and abnormally high tides buffetted the shore line from Greenhaven to Larchmont Manor but no serious damage was reported.

According to police, departmental and public utility reports, no trees or wires were down in the area and no telephone or light service was cut during the blow.

Street Lights Out

A shorted lamp lead in a light pole at West Avenue, Mamaroneck Village, however, was responsible for some 400 Village 12:10 to 4:17 A.M. Sunday in the street lights being darkened from northwest section of the Vilage.

Con-Edison Crews had 139 of the lights back by 1:55 A.M. and the remainder by 4:17 A.M.

In Mamaroneck and in the Town the ice-glazed roads caused three accidents in one of which a Mamaroneck youth was injured and, in another, a Mamaroneck police lieutenant was hurt and Village patrol car damaged.

High tides were reported to have caused flooding at the enta Marine Corp., 500 Rushm... Avenue, Mamaroneck, but with no serious damage.

The winds buffeted homes along the shore lines and brought down limbs. Town police reported two 20-foot aluminum front sections were blown down at Hanff's Hea Treating Building, 216 Byron Place, Mamaroneck, and Mamaroneck Village police reported a cigaret vending machine blown down at the Shell Service Station at the East Post Road and Sterling Avenue, Mamaroneck.

Two Hurt In Falls

Two persons were injured by falls on the ice today, both in front of their own homes.

Town of Mamaroneck police were notified at 8:42 A.M. that Mrs. Jeanne Fahrenhorst, forty-five, of 42 North Chatsworth Avenue, slipped and fell on the icy front doorsteps of her home. Dr. Herman Hofmann treated her and took her to New Rochelle Hospital where x-rays disclosed a fracture of the upper end of her left shoulder.

At 9:01 A.M. Mamaroneck police sent the ambulance to the home of Roderick M. Warren, 246 Knollwood Avenue, and he was admitted to New Rochelle Hospital with a dislocated left shoulder. He slippped and fell in front of his home, police reported.

Driver Injured

Kenneth W. McDonald, nineteen, of 1010 Halstead Avenue, Mamaroneck, was treated by Dr. Norbert Sanders of Mamaroneck, at 10 last night for cuts of the forehead and face and a sprained right wrist suffered when the car in which he was riding skidded off the Old White Plains Road into a telephone pole.

Edwin J. Connor III, twenty-one, of 717 Orienta Avenue, Mamaroneck, told police he was headed north on Old White

See Page 2—SLEET

Soil Bank To Use Up Surplus

President Asks 9-Point Plan To Ease Plight Of Farmers

WASHINGTON (AP) — President Eisenhower asked Congress today to vote a soil bank plan to help use up the towering surplus of farm products as part of a nine-point program to ease the plight of farmers.

In a special message to Congress, Mr. Eisenhower called for urgent attention to the "paradox facing our farm families". He said:

"Although agriculture is our basic industry, they find their prices and income depressed amid the nation's greatest prosperity. For five years, their economy has declined. Unless corrected these economic reversals are a direct threat to the well being of all of our people."

Mr. Eisenhower's outline suggested additions to controversial programs which agricultural officials said would put more than an extra $1 billion into farmers' pockets from government resources.

Farm income declined slightly more than $1 billion last year.

The recommendations would be aimed, Mr. Eisenhower said, at using price-depressing crop surpluses to reduce output. Farmers who helped cut back production would be offered government surpluses as compensation.

The program lays much of its immediate emphasis on the soil bank or "acreage reserve" plan under which farmers would be encouraged—but not compelled—to reduce plantings until surpluses are trimmed and markets grow enough to buy agriculture's productive capacity.

Encouragement for idling crop land would be offered in the form of cash payments as well as surplus stocks of such crops as cotton, wheat and possibly corn, rice and peanuts.

If the program were authorized by Congress and Congress took full advantage, the payments and the value of the surplus ops that would go to producers would total about $1 billion.

In addition to the soil bank plan, Mr. Eisenhower proposed:

1. New steps to move stocks from the $7 billion surplus holdings into foreign and domestic use.

2. Easing of production controls on some major crops.

3. That Congress consider placing a dollar limit on the amount of price support aid that could be given to a single farm.

4. A speed-up of the rural development program for low-income farmers first suggested by the Administration last year.

5. Greater aid to stabilize farming in the drought-plagued Great Plains.

6. A 25 per cent increase in federal appropriations for research aimed at finding new uses, new markets and new crops for agriculture.

7. Assurance that the federal government will always supply adequate credit to meet farmers' needs.

8. That the federal government make refunds to farmers of gaso-

See Page 2—FARM AID

GOOD ROADS UNIT OK'S BOND ISSUE

Calls For Special Fund, Higher Fuel Taxes

ALBANY (AP)—The New York Good Roads Association today threw its support again behind proposals for a highway bond issue and motor-fuel tax increases rejected by the voters last Fall.

Thomas G. Carroll Jr., representing the association at a public hearing of the Temporary State Commission on Highway Finance, said that a bond issue and immediate boosts in motor fuel taxes were needed to "catch up on a backlog of highlay requirements".

"If it is determined that the state . . . will require the same amount on bonds and the same tax increase that you have previously recommended," Mr. Carroll said in a prepared statement, "then we will support the same program that you previously submitted."

However, he imposed one exception:

"We believe that the matter of self-taxation should not again be submitted to the people."

The New York State Automobile Association fought the highway program—recommended by the commission — solely because there was no provision for constitutional "earmarking" of the tax increases

Senator Joseph Zaretzki, Manhattan Democrat, told a reporter today that he would introduce bills in the Legislature tonight to resubmit the highway program to the voters with a provision for constitutional "earmarking" of the tax increases.

A representative of the Empire State Chamber of Commerce maintained that "a sharply expanded state highway program seems possible from funds now in sight for the coming year."

106 Injured As Quakes Jar Acapulco Resorts

ACAPULCO, Mexico (AP) — Mexico's leading Pacific resort, its swank hotels packed with North American visitors, today counted 106 injured and heavy damage in the wake of six earthquakes yesterday.

No U. S. citizens were reported among those injured.

Fearful of further temblors, hundreds spent last night on the wide beaches, on the streets and in cars.

Heaviest damage was to the Colonia Progreso slum area. The most spectacular single case of damage was the collapse of a four-story apartment building under construction.

To 'Safeguard' Our Interests

6-Point County Plan Proposed By Hopkins

WHITE PLAINS—

Asking that the county's interests "be safeguarded, County Executive James D. Hopkins submitted to the Board of Supervisors today a six-point program of legislation he considers vital.

Mr. Hopkins recommended that the bills, many of which will be debated at Albany, be strongly supported in the Legislature and their progress be followed by the Board committees.

He urged, in a statement submitted for today's meeting, that the Board use its powers to seek passage of the Westchester Parkway Authority bill, quick construction of the Cross-Westchester Parkway and greater home rule for booming townships.

He called for changes in the states permanent personal registration law so the system can be used economically here. He also urged a complete modern-day study of the state education system and scrutiny of any New York City plan to dispose of its Westchester watersheds.

Authority 'Still Needed'

Mr. Hopkins said the veto by Governor Harriman last year of the Westchester parkway authority bill did not end the need for such an authority. He said he would confer for the second time tomorrow with state officials to urge enactment of the authority legislaion.

State Senator Pliny W. Williamson, R., Scarsdale, and Assemblyman Theodore Hill Jr., R., Jefferson Valley, have reintroduced the subject in the Legislature. Mr. Hopkins said that in general it parallels the 1955 measure plus changes to meet some of the Governor's objections.

"The need for parkway modernization is imperative," he said. "It is unnecessary to emphasize again to the members of this Board the obvious necessity for the creation of an authority empowered to issue bonds payable only out of revenue for the purpose of new parkway construction and reconstruction, and

See Page 2—HOPKINS

Seven New Courses Added

Registry Slated Wednesday For Rye Neck Adult Classes

Registry for the second semester in the Rye Neck Adult Education program will be held from 7:15 to 9 P.M. Wednesday at Bellows High School, it was announced today.

Classes will begin at 8 P.M. Monday.

Seven new courses have been added to the curriculum including painting, millinery, music appreciation, photography, income tax law, choral singing and current book reviews.

Classes will be held Mondays, Tuesdays, and Wednesdays for a 10-week period except in driver education which is a seven-week course plus behind-the-wheel instruction.

Registry fees for the courses are $2 for residents, $4 for non-residents, plus an additional $2 for those taking driver education.

The new painting course, under Hugh Gumpel, will stress work in water color, a medium in which Mr. Gumpel has recently won prizes at exhibitions in White Plains, New Rochelle and the New York City Center.

An innovation in the millinery courses will be an afternoon class in hat-making which has been introduced into the schedule at the request of mothers of school-age children. Mrs. Janice Crane will teach the course.

The new course in music appreciation, to be taught by Sol Nemkov, violinist with the Symphony of the Air, is planned for persons who are interested in increasing their enjoyment of music. Hi-fi owners and record collectors will be offered advice on building up their collections.

The new photography course is for amateurs and will give special attention to the hows and the whys of picture making for beginners. There will also be instruction in indoor photography and the making of color transparencies. Ross Fortuin will be the teacher.

There will be no restriction in registration for ceramics, a feature of the new semester, since in the past registrants have been allowed only two courses in the field.

The class schedule follows:

Mondays: Photography, painting, woodworking, driver education and citizenship preparation.

Tuesdays: Income tax law, sewing, typewriting, ceramics, millinery, painting.

Wednesdays: Do-IT-Yourself, ceramics, conversational Spanish, fitness for men and citizenship preparation.

FIRST PORTION of the New England Thruway span over the main line of the New Haven Railroad in New Rochelle was completed yesterday as a 36-ton Catenary tower carrying high tension lines was thrnwn up by crews of the Phoenix Bridge Co. taking advantage of light weekend rail schedules. Final portion of the prefabricated Catenary bridge is shown being lowered into place by one of several huge cranes working with no disruption to rail traffic. With the Catenary bridge completed and 13 of 14 towers erected the contractors now await only the relocation of high tension lines before constructing the final portion of the viaduct, which reaches 1,259 feet from King's Highway over Beechwood and Webster Avenues and the railroad main line, planned now for sometime next month—Staff Photos by Henry Sarno

Probe Begun By Officials On Drainage

A preliminary meeting of Larchmont Village, Town of Mamaroneck, and City of New Rochelle officials with engineers of the New Haven Railroad and the New England Thruway was held Friday night at the Municipal Building, Larchmont, to discuss plans for action on the Pinebrook drainage situation.

The Larchmont Village Board called the meeting to explain the drainage situation which has flooded residences in the Mayhew Avenue, Pinebrook Boulevard area of Larchmont.

Village Engineer Francis Griffin conducted the meeting.

Members of the railroad staff present were A. S. Weeks, resident engineer for the railroad, and R. J. Philips, maintenance engineer.

Robert Briggs, consulting engineer, and W. S. L'estrange, of the Thruway Authority, represented the New England Thruway, construction of which is soon to get underway in the Larchmont area.

New Rochelle officials were Francis S. Claps, assistant corporation counsel, Arthur S. Jonas, city engineer, and Charles Hughes, a member of the New Rochelle Planning Commission.

George P. Forbest Jr., Village attorney, and John Delius, Town attorney, represented Larchmont and the Town of Mamaroneck.

TODAY'S CHUCKLE

She gave a cocktail party, and the report she gave a friend indicated it was highly successful.

"It was swell, she said. "Nineteen out of 12 came.

WESTCHESTER ON THE MOVE

Newcomers arrive in the County every day; decisions to start businesses in Westchester are made daily; weddings and births occur every 24 hours; and hot prospects read our classified section every day in the year. So if, for instance, you seek a good tenant now's the time to run a combination want ad similar to this one which appeared recently in The Daily Times and the other Westchester Group Newspapers:

BEAUTIFUL large 3½ rooms, colored bath. Modern kitchen, huge closets. Near Cross County Center. YO 0-0000

"Eleven readers answered our ad and the apartment was taken at once . . . wonderful response!" exclaimed the advertiser.

You, too, will profit.

Phone MA 9-2100

The Daily Times

MAMARONECK, N. Y., TUESDAY, JANUARY 10, 1956 — SERVING MAMARONECK AND LARCHMONT SINCE 1925 — SEVEN CENTS

Combing The Town

Session On Zoning

The zoning committee of the Mamaroneck Advisory Council will meet at 8:15 P.M. Thursday in al the Mamaroneck Municip Building, it was announced this morning by Mrs. Harvey Conover, Council chairman.

Roswell K. Doughty, chairman of the zoning committee, will conduct the meeting.

Residents interested in planning are invited.

Water Supply Report

Copies of the water supply report requested of Arthur Richards, former Larchmont Village engineer, by the Mamaroneck Village Board have been issued to each Board member, it was learned last night at the Board meeting.

Mayor Edwin B. Dooley reelected treasurer of the Westchester Joint Waterworks board, said the next move will be for the Waterworks Board to call for meetings with the Towns of Harrison and Mamaroneck in order to initiate a program whereby the three communities could insure a new water supply.

"It will take quite some time," he said. "There will have to be referendums in each of the communities to insure the program."

It was also brought out that Larchmont Village may join in the program.

Vols Join Association

Six Larchmont firemen were sworn in last week as members of the Westchester County Volunteer Firemen's Association at a meeting held at Mutual Engine and Hose Co., Mount Kisco.

They are Frank J. Gremse, Perry Cochran, Edward Carmody, William Tait, and William Bishop of the Engine Co. and James Brennan of the Hook and Ladder Co.

Boating Broadcast

Mr. and Mrs. Henry Shakeshaft of 118 Travers Avenue, Mamaroneck, will talk tomorrow from 3 to 3:15 P. M. over radio station WOR about boating, sailing, outboard racing and the National Motor Boat Show opening Friday at the Kingsbridge Armory.

Mr. Shakeshaft operates Shakeshaft Marine Service, 622 Rushmore Avenue, Mamaroneck. Both he and Mrs. Shakeshaft will spend considerable time at the Motor Boat Show at a "cruise clinic" headed by Fessenden Blanchard, well-known boating writer.

On Friday at 1 P. M. over WABC radio, Mrs. Shakeshaft will talk about outboard boat-ufacturers of ou oard motors. tor of sales for Evinrude, maning with Howard Larsen, direc-She and her husband organized and led the first two outboard cruises up the Hudson in 1954 and 1955.

TWO NEW MEMBERS took their seats yesterday on the board of Westchester Joint Waterworks No. 1 as it organized for the year's work. The new members are George D. Burchell, second from left, supervisor of the Town of Mamaroneck, who was elected chairman, and James M. Landis, right, supervisor of the Town of Harrison, elected vice chairman. Edwin B. Dooley, mayor of Mamaroneck, between the supervisors, has been a board member for three years and was reelected treasurer. George Straub, superintendent, is at the left—Staff Photo by Paul Byrne.

British Fly Troops To Cyprus Base In Middle East Crisis

Arab Rioting Stirs English Precaution

LONDON (AP)—Britain today ordered more troops sent to her Mediterranean base of Cyprus to protect British subjects in the Middle East if necessary, the war office announced.

The announcement said: "In view of the disturbed position in the Middle East, Her Majesty's government have thought it desirable as a precautionary measure to increase the number of troops at the disposal of the commander in chief for the protection of British subjects in the area, should the need arise."

The new force will include airborne units, the statement said.

It added the contingent will be flown to Cyprus where Britain's air and land forces in the Middle East are based.

Britain's action came after a wave of anti-Western rioting swept the Arab State of Jordan in December and last weekend. The Foreign Office yesterday blamed local Communists and other elements — presumably Egyptians and Saudi Arabians — for the demonstrations in which American and British properties were damaged.

The Eden government at the same time is sending a ranking Middle Eastern expert, C. A. Evelyn Shuckburgh, flying to Washington tonight for a swift rundown of the over-all Middle Eastern situation with American State Department high-ups.

Mr. Shuckburgh, who will be accompanied by two aides, has been engaged in preparing the ground for a general discussion of the Middle Eastern situation between President Eisenhower and Prime Minister, Sir Anthony Eden who are to meet in Washington Jan. 30.

The British are worried by resistance in some Arab states to the Western-sponsored Baghdad alliance of countries along Russia's southern borders. They also are deeply concerned at the dangerous quarrel between Israel and her long-feuding Arab neighbors.

The Island of Cyprus itself, where the British land and air forces are based, is the scene of bitter strife between Greek-speaking Cypriots and their British rulers.

President's Work Heavy

Ike, GOP Strategists Give Farms Priority

WASHINGTON (AP) — President Eisenhower and Republican congressional leaders agreed at a White House meeting today that the Administration's farm program should have high priority at this session of Congress.

The GOP leaders told reporters that the President's 10-year program of highway construction also was stressed at the legislative strategy session.

Mr. Eisenhower, on his second day back on the job after convalescence from his heart attack, talked with the GOP leaders for nearly an hour and a half.

Republican Senate Leader Knowland of California said the Knowland and House GOP Leader Martin of Massachusetts said there was no discussion of the President's second-term plans.

In keeping with his avowed aim of shouldering "the full duty of the Presidency," Mr. Eisenhower also scheduled meetings with the National Security Council on Thursday and of the Cabinet—if enough members are in town—on Friday.

Meantime he worked on printer's proofs of his economic report, to be sent to Congress Jan. 23, a week after next Monday's budget message, and on a special message on aid for school construction due this Thursday or Friday.

Cole's Doubts Disputed

GOP Leans To 'Ike To Run' Idea

WASHINGTON (AP)—Two Republican senators today sharply disputed a statement by Representative Cole, R., N. Y., that "it is not for the best interest of the country" that President Eisenhower attempt a second term.

Senator Saltonstall, R., Mass., said that "if the President decides to run it will be with the knowledge that he can do the job that he is undertaking."

Senator Thye, R., Minn., said that Mr. Eisenhower "with half a heart would be better than some people with a full heart."

Other Republican senators said Mr. Eisenhower's recent statements and his decision to resume news conferences have convinced them he intends to run again.

But Republican Senator Young of North Dakota said he still doesn't expect the President to seek a second term.

Representative Cole, one of the original Eisenhower-for - President supporters in 1952, said he does not believe it is fair to appeal to Mr. Eisenhower's sense of duty in efforts to get him to run again.

"It is very well to speak of the return to a normal life of those other persons who have suffered heart attacks, but there is nothing normal about the Presidency," Mr. Cole declared. "I believe that Dwight Eisenhower should not, and will not again become a candidate for public office."

Mundt Changes View

Senator Mundt of South Dakota, former chairman of the Republican Senatorial Campaign Committee, said recent events—including Mr. Eisenhower's re marks at Key West—have converted him to a second term believer.

Senator Duff, R., Pa., one of the original group who helped get Mr. Eisenhower into the race in 1952, said he thinks the President wants to run again. Senators Bender, R., Ohio, and Cotton, R., N. H., expect Mr Eisenhower to run again.

BURCHELL NAMED BY WATER BOARD

Mamaroneck Supervisor Elected Chairman

George D. Burchell, supervisor of the Town of Mamaroneck, yesterday was elected chairman of the board of the Westchester Joint Waterworks No. 1 at the reorganization meeting in the waterworks office.

James M. Landis, supervisor of the Town of Harrison, was elected vice chairman, and Edwin B. Dooley, mayor of Mamaroneck, was reelected treasurer.

Mr. Burchell and Mr. Landis were attending their first meeting of the board of which they automatically became members following their election as supervisors of two of the municipalities served by the water company.

Mr. Dooley has served as a board member since his election three years ago as mayor.

Work Week Reduction

Thomas E. Parker Sr., Dominick Rickicki, and Grace T. Blumenscheid, members of the employes committee, submitted a letter asking that their hours be reduced from 37½ to 35 per week. Their present hours are from 8:30 A. M. to 5 P.M., and they work a five-day week. They asked that

See Page 2—WATER

Directors Ask Speed

WCA Urges Hunting Expressway Funds

HARRISON—

Immediate studies to determine where state highway monies can be found were recommended by the directors of the Westchester County Association, meeting last night at the Westchester Country Club.

Louis A. Scofield, Con Edison executive and president of the association, reported on a recent conference with highway officials in Albany. He and other WCA representatives had gone to the capital to urge early construction on the Cross-Westchester Expressway to link the two Thruways on east and west sides of the county. They also sought passage by the legislature and approval by Governor Harriman of the Westchester Parkway Authority bill.

Studies Urged

The state officials, reported Mr. Scofield, recognize the traffic situation in Westchester but so far have been unable to give any assurances that they have monies for such relief available within the near future. Studies should be begun at once, the directors voted, to find how and where and when funds can be raised for this purpose.

New members elected by the WCA last night were Nelson Feuer of Mount Vernon and the Stauffer Chemical Co. of Chauncey.

Harold Delaney, WCA managing director, announced that the County has extended the association's contract providing for joint conduct of the Information Study Program. This is made available to interested firms considering locating in Westchester.

Committees named were: Sewers and Water: G. Norman Blair of McCoy & Blair, Larchmont; Clifford V. Fisher, Chappaqua National Bank; Thomas V. Kennedy, Poirier & McLane Corp., Yonkers; William D. Leo, West-

See Page 2—ROAD

County Flier In Lost Plane; Hunt Goes On

Guard has given up its special search for a National Guard plane that disappeared in an ice storm over the ocean Sunday night.

The National Guard identified those aboard as Capt. Herbert Williams, thirty-nine, of 319 Egmont Avenue, Mount Vernon, and Lt. Jerome Kornbluth, twenty-six, of Brooklyn. They had been flying the plane from Miami to its home base at Floyd Bennett Field, Brooklyn.

The Coast Guard said it will continue an alert and all ships and planes will be on the lookout during routine operations for any sign of the missing aircraft.

The Air National Guard, to which the lost B26 belonged, said it would continue the search indefinitely.

The plane was approaching Floyd Bennett late Sunday night when it vanished after establishing radar and radio contact with the field.

Yesterday planes and ships searched the area, ranging as far as 30 miles out to sea, without finding any trace of the plane or its occupants.

SECTION ZONING MOVE DEFEATED

Mamaroneck Board To Study Jubb's Request

A last-minute petition signed by owners of homes adjacent to property owned by John Jubb in the Palmer Avenue - Fenimore Road section of Mamaroneck Village last night effectively stifled a recommendation of the Village Planning Board that the whole section be downgraded from residence A to residence B.

Instead, the Village Board requested Village Attorney Anthony Sansone to study the legality of having just the Jubb property site-zoned to residence B as Mr. Jubb has requested.

The knotty question of zoning was wrangled over for some two hours, with about 50 residents taking stands on both sides of the controversy.

Would Avoid Precedent

The crux of the Jubb zoning problem lay with the recommendation of both the Planning and Zoning Boards that the Village Board avoid setting a precedent of spot-zoning on that part of the property now classified residence A. The property runs east from the center of Palmer Avenue to Fenimore Road, and north to Stanley Avenue. For 100 feet along Palmer Avenue it is classified residence B.

Mr. Jubb originally petitioned the Board for the down-zoning so he could erect an apartment building on the site.

Following a joint meeting of the Planning and Zoning Boards, it was recommended that the area from 150 feet west of Delancey Avenue to Fenimore Road and running back to the New Haven railroad be downgraded from A to B in order to avoid spot-zoning.

Mr. Jubb's first petition was signed by at least two signers of the latest petition, which asked that no down-zoning whatever take place.

Only Site Available

Mrs. Fred Rubin of 530 Stanley Avenue presented the petition following the presentation of Mr. Jubb's argument by his attorney, Morris Kearns, who said the property is the only piece in the village available for apartments which, he said, are badly needed.

Mr. Kearns also pointed out the apartment would have garages and would create "a spot of beauty" where an empty lot now stands.

Mrs. Rubin said she and the others opposed down-zoning of the entire section. Asked by Mayor Edwin B. Dooley whether she would oppose the Jubb property

See Page 2—ZONING

Woman Gains Backing For Gamble's Post

NEW ROCHELLE—

Mrs. Dorothea Donaldson of New Rochelle last night received the endorsement of 3d Ward Republicans to make the GOP race for Representative in the 26th Congressional District.

It was understood that the Republican city executive committee would meet on Monday to act on any further endorsement.

The Congressional seat has been held by Representative Ralph A. Gamble of Larchmont for 28 years. Mrs. Donaldson, an attorney, is presiding judge of an appeals court of the State Workmen's Compensation Board.

Mayor Edwin B. Dooley of Mamaroneck has received the endorsement of the Mamaroneck Town GOP committee for the seat.

The 26th District embraces the cities of Rye, New Rochelle, Mount Vernon and White Plains and the Towns of Yorktown, Somers, North Salem, Mamaroneck, Scarsdale, Lewisboro, Bedford, Pound Ridge, Pelham, New Castle, North Castle, Rye and Harrison.

RESIDENTS FIGHT SUBDIVISION PLAN

Town Planners Hear Bonnie Briar Group

Vigorous opposition was expressed last night by residents of the Bonnie Briar section of Rouken Glen to a proposed subdivision of a parcel of land touching at one point on Bonnie Briar Lane during a public meeting of the Town of Mamaroneck Planning Board.

The development, called Soundview Woods, is bounded generally by land owned by Westchester County, Winged Foot Golf Club, Fenimore Road, and a portion of Rockland Avenue, although it touches only three streets, Bonnie Briar Lane, which residents declared a private road, York Road and Fenimore Road.

Plans 65 Homes

Charles A. Newbergh, developer and builder, is owner of the property and was represented by Joseph C. Nuson of Mount Vernon. He told the board that he intends to develop the property with 65 homes in the $45,000 to $75,000 class.

He was advised by Owen A. Mandeville, former supervisor, he stated, that Bonnie Briar Lane was a public street which he could use. He also stated that he had been forced by bidding to pay $3,850 for a piece of

See Page 2—PLANNERS

Traffic Training First Need Of Mamaroneck Force: Geary

Mamaroneck Police Chief Jeremiah Geary last night told the Village Board that the educational needs of his police force lie first in traffic training and, after that, in other schooling such as the Federal Bureau of Investigation School at Washington.

Chief Geary spoke out when asked by Mayor Edwin B. Dooley how he stood on the request of Lt. William Paonessa that the lieutenant be allowed to attend the FBI school beginning in the Spring.

The chief said he was not opposed to Lt. Paonessa's request but that he thought it would be better for the Board to send a young officer to the Traffic Institute Course at Northwestern University, Evanston, Ill. Chief Geary said the primary need in the village is for a police officer trained to cope with traffic problems.

Mayor Dooley, who said he was "shocked" at Chief Geary's attitude, asked why he was opposed to the FBI course.

The chief said he was not opposed to the course but that, as he saw the needs of his force, it would be much better at this time to authorize one of his younger officers to apply for the traffic course. He said that by sending a younger officer the Village would get the utmost benefit out of the training.

He cited a Mamaroneck of-

See Page 2—TRAFFIC

Adding Machine Taken From Company Office

A Monroe electric adding machine valued at $175 was stolen during the weekend from the Marco Trucking Co. office, Fayette Avenue, Mamaroneck, it was reported at 8:43 A.M. yesterday to Mamaroneck police.

The office had been closed from 2 P.M. Saturday until yesterday morning, police report.

Entry into the office was made by forcing a hasp on the front door.

Florida Fears Cold Damage Hits Millions

MIAMI, Fla. (AP) — Southeast Florida vegetable growers counted their losses in the millions of dollars today and feared damage would mount with freezing temperatures extending through tomorrow.

Northwest winds that drove the temperature down to 42 degrees in downtown Miami and 29 in the suburbs cleared beaches along the normally balmy lower east coast and sent sun-seekers in search of overcoats.

Heavy damage was reported to tomatoes, beans, watermelons, peppers, eggplant and sweet corn from the Lake Okeechobee region south to the Florida Keys.

$10 Million Damage

John Campbell, Dade (Miami) County Farm Agent, estimated damage at $10 million.

"I would estimate that 30 to 40 per cent of the tender crops were destroyed," Mr. Campbell said.

At West Palm Beach, County Agent M. U. Mounts said the situation was "as bad or worse than anything I have known in the 30 years I have been in this office."

White Plains Man Gets Washington Post

WASHINGTON, D. C. — Francis B. Speaker of 11 Westview Avenue, White Plains, N. Y., has been appointed consultant on mining matters in the Office of Minerals Mobilization.

Mr. Speaker was chief of the Non-Ferrous Metals Division of the War Production Board during World War II and was director of the Mining Division of the Defense Materials Agency during the Korean War.

Thaw Follows Glaze, High County Tides Due

Westchesterites today welcomed a Spring-like thaw after yesterday mornings treacherous glaze. Some, however, termed the rise of temperatures into the high 40s as opening the door to colds and the flu. At 10:15 the temperature was 45.

Slightly more than a half inch of rain was recorded by the County Public Works Department from Sunday night until midmorning today.

Meanwhile, Westchester Sound shore communities were watching for a predicted rise in tides

THE WEATHER

Mostly cloudy, very windy and mild with occasional rain this afternoon, tonight and tomorrow with temperatures remaining in the 40s throughout. Tides will continue to run three to five feet above normal except four to six feet above in the western half of Long Island Sound. Gusty northeasterly winds 30 to 40 mph becoming northeast to east tomorrow. Gales offshore.

Extended Outlook: Cloudy, windy and ' Thursday with occasional rain. Friday, partly cloudy and colder.

10:15 A.M. Westchester County Airport temperature 45, yesterday's 44; 24-hour low 41; visibility 5 miles, light rain; wind north-northeast 15 mph, gusts 29 mph.

High tides today at 10:37 P.M.; tomorrow at 10:41 A.M. and 11:13 P. M.

Gorman And Movies, Too

Scouts And Dads Relive '55 Series At Baseball Night

Boy Scouts and their dads were treated to an all-baseball program last night at the January meeting of the Larchmont Men's Club in the Murray Avenue School auditorium.

Following an advance showing of the official 1955 World Series film, which was released only today for public presentation, Tom Gorman related some of his most interesting experiences and impressions as a National League umpire for the last six years.

Mr. Gorman, who pitched for the Giants in 1939 and 1940 preceding five years service with the U. S. Infantry, said that umpiring today is the "backbone of baseball."

'That's It'

"Although we come in through the back door," he added, "when we call a play, that's it."

Some of Mr. Gorman's most pungent comments in reply to a flood of questions by his youthful audience were:

"Leo Durocher has left us for awhile. But he'll be back because baseball has been good to him and he has been good for baseball."

"No matter how you play it, baseball will give you background, character to build yourselves to be like your dads."

"Don't be a sore loser. Know how to lose. Be a fellow who can take it."

Background of Education

"Sports is the background of your education."

"Yogi Berra and Roy Campanella are the best catchers in the National League today."

"We umpires experience the most trouble from fellows who don't understand the game."

"People like trouble. They like

See Page 2—SCOUTS

PLANNING session for the Mother's March on Polio was held at the home of Mrs. Lee Bloom, 22 Myrtle Boulevard, Larchmont. Left to right, standing, are Mrs. William Gins, apartment house chair-man; Mrs. Charles A. McCarthy Jr., chairman of Manor District captains, and Mrs. Richard Wolf, cochairman of publicity. Left to right, seated, are Mrs. George P. Gottlieb, apartment house captain; Mrs. Bloom, cochairman for the drive, and Mrs. William Bachrach, cochairman. A meeting of all town district captains will be held at 8 P. M. tomorrow at Mrs. Bachrach's home, 580 Forest Avenue, Larchmont. —Photo by Det. Sgt. Chauncey Smith.

TODAY'S CHUCKLE

Too many people are inclined to judge right from wrong on the basis of which pays the best.

Registration Still Open

Adult Education Underway At Mamaroneck High School

New courses started yesterday in the Adult Education Center at Mamaroneck High School, and registration will be accepted tonight and tomorrow night, and also Jan. 16, 17 and 18.

New courses on Monday are home maintenance, interior decoration, law everyone should know, and photography. Tuesday courses are dramatics, upholstery, and millinery. On Wednesdays they are public speaking, ceramics, and millinery.

All classes except millinery meet at 8 P. M. Millinery classes meet from 10 to 12 A. M. Tuesdays and Wednesdays and from 1 to 3 P. M. Tuesdays at Mamaroneck Avenue School. held at Junior High School, all others at Senior High School.

Classes in English for the foreign born and Americanization programs are held every Monday, Tuesday and Wednesday. There is no charge for these courses.

Registrations will be accepted for the following courses: Monday, woodworking, sewing, advanced typing, Gregg shorthand; Tuesdays, art ceramics, upholstery, sewing, French, Spanish; Wednesdays, art, ceramics, sewing, woodworking, typing, shorthand.

A registration fee of $5 and a small laboratory fee in some courses is charged to residents of the Mamaroneck School District. A fee of $7 is charged those

The Daily Times

MAMARONECK, N. Y., WEDNESDAY, JANUARY 11, 1956 — SERVING MAMARONECK AND LARCHMONT SINCE 1925 — SEVEN CENTS

Combing The Town

Open And Shut Case

Two police departments kept an eye on the Larchmont railroad station last night to see that no one attempted to steal the day's receipts.

Al Orsino, ticket agent, told Town of Mamaroneck and Larchmont police at 12:36 A. M. today that he had locked himself out of the ticket office and that the safe inside was open.

All patrols were ordered to be vigilant to avoid unnecessary loss to the New Haven Railroad.

Matter Of Interest

When a bank voluntarily offers to lower its fees, that's news!

And that was the news the Mamaroneck School Board received last night.

In a letter concerning handling charges of the new bond issue, the First National City Bank in New York advised the Board that it will handle the bonds at the rate of four cents per coupon and 50 cents per bond.

Then it pointed out that this is a reduction on bond handling from 62½ cents, and asked if that would be satisfactory.

After recovering their collective breaths, the trustees accepted the offer unanimously.

Rye Neck Tax Break

The Federal Government, because of possible income tax deductions, will indirectly share in the cost of the new Rye Neck senior high school, if the $1.85 million bond issue is passed tomorrow, David Johnson of Anita Lane, an accountant, figured this morning.

At least 20 per cent of additional taxes paid by a homeowner for the new school will be recovered through reduced U. S. income taxes, he said.

"For instance," Mr. Johnson figured, "if a person in the lowest income bracket must pay $40 more per year in school taxes assessed on realty, he will pay $8 less in income taxes, thus reducing his net cost for the new school to $32 per annum."

Mr. Johnson also stated that a similar recovery of at least two per cent will be possible on New York State income taxes.

Town Team Cops Meet

The Town of Mamaroneck Police Department pistol team last night took the measure of the *North Tarrytown Police* pistol team at a shoot held in a North Tarrytown school building range.

The Town police scored 841 points to their opponents' 815.

Scores of the Town team were Louis Turco, 290, Edward Bakker, 288, and John Leonard, 264.

Pelton Has A Point

Russell G. Pelton, Rye Neck school trustee, had trouble attending last night's public meeting on the proposed $1.85 million bond issue for a new high school.

He showed up on crutches because of a badly injured ankle which he hurt during the weekend while skating with his children.

Mr. Pelton, however, was chairman for the meeting and introduced the speakers, preferring his first introduction with the remark:

"My hope is that these crutches will not be a symbol of future education in Rye Neck."

Jury Indicts; Child Struck, Father Flared

WHITE PLAINS—

A father who allegedly slashed with a knife at a policeman in an argument after their children had a quarrel was indicted yesterday by the grand jury on two charges.

Lawrence Watson, forty-three, of 11 Maynard Street, Tuckahoe, was charged with felonious possession of a weapon, a pocket knife, and assault on Tuckahoe Pfc. John Arrigo of 27 Maynard Street.

Frederick E. Weeks Jr., Chief Assistant District Attorney, gives this story:

The officer's three-year-old son punched Watson's four-year-old daughter in the face on Oct. 29. Watson argued with the officer, took out the knife, swung once and missed. The off-duty officer made the arrest.

Watson is free under $500 bail posted by his father-in-law, Buster Rasberry of 38 Columbus Avenue, Tuckahoe.

The weapon charge is a felony. Mr. Weeks said, because Watson was convicted of assault and unlawful entry in New Rochelle in 1948.

Stocks Advancing

NEW YORK (AP)—The stock market staged a modest advance in early dealings today. Gains extended to around a point, but there were a few losers. The steels, rails, oils and coppers were better performers. Motors were mixed.

THE WEATHER

Mostly cloudy and mild but less windy this afternoon, tonight and tomorrow, with rain and drizzle at times. Highest temperature this afternoon in the 40s, the lowest tonight ranging from near 40 along the coast to the mid 30s inland, the highest tomorrow again in the 40s.

11:15 A. M. Westchester County Airport temperature 40, yesterday's 45, 24-hour low 45; visibility 15 miles; wind northeast at 12 mph.

High tides today at 11:13 P.M.; tomorrow at 10:49 A.M. and 11:40 P.M.

FACT SHEETS for voters on the $1.85 million bond issue for a new Rye Neck senior high school were distributed yesterday by Camp Fire Girls of Troop 31 under the direction of the Mamaroneck League of Women Voters. The fact sheets provide information on the purpose of the bond issue, present school enrollments, a description of the proposed building, and the cost of the bond issue to taxpayers. Mrs. William Walter of the League of Women Voters is shown above as she distributed the fact sheets, left to right, to Anne Kirchheimer, Jo-Ann Halsey, and Karen Corcoran. The girls passed out the sheets to every home in Rye Neck.—Staff Photo by John Marrone.

No Financial Back To Break

Conscience, Not Dollars, Held Issue In Rye Neck Balloting

(An *editorial* — Rye Neck Can't Afford Not to Afford It" appears today on Page 4.)

An impassioned plea that Rye Neck voters make the passage of the $1.85 million bond issue for a new senior high school on the Palmer site a matter "not of dollars but of conscience" was made last night by George Garfunkel, president of the Board of Education, at a public meeting on the proposed new school. The meeting, held in the Bellows High School auditorium, was attended by 60 residents.

Voting on the referendum will be held tomorrow from 7 A. M to 9 P. M. at Bellows High School and, in anticipation of heavy balloting, three voting machines will be used. A total of 1,743 persons have registered for the referendum.

Objections 'Insidious'

Mr. Garfunkel's plea, which came at the end of a meeting at which school board members, architects, and members of the Citizens Committee reviewed events leading up to the referendum and the development of the plan, brauded some of the objections raised to the plan as "insidious" and "meant to mislead."

He particularly lashed at the claim that a rise in taxes, necessitated if the new school is to be built, "will break the back of the people by taxation."

"How false," he continued, "such a charge is can be seen from the figures. Of course the overall total of $1.85 million is substantial but the total rather than the breakdown of actual taxes per property owner has been used to frighten people.

$3.86 A Month

"I wish our residents could throw off fear of this nonsense and I repeat that no one's financial back will be busted by paying over the period of the bond issue, an average of $3.86 more per month on a home assessed at $10,000.

"Every single youngster in this district constitutes a part of the most precious possessions we have and it's not right for us to say that because in the past we didn't have this or that in our educational setup therefore the current and future generations of children shouldn't have certain facilities.

"That spells stagnation. The statement about the little red schoolhouse being good enough is simply not true, as preparation for modern life requires a better educational system and that's what we are trying to establish.

No Pampering

"We are not trying to pamper anyone with the austere building program which has been proposed, we are merely trying to establish a school which will give our children the background to enable them successfully to go out into modern life.

"It's not a matter of dollars, it's a matter of conscience to do this."

Background

Mr. Garfunkel and William C. Pitts, chairman of a 22-member Citizens Advisory Committee which aided in the development of the building program, opened

See Page 10—RYE NECK

PRESIDENT ASKS FARM AID PLAN

Program Requests Laws To Relieve 'Suffering'

WASHINGTON (AP) — President Eisenhower reported to Congress today on a program designed to relieve "widespread suffering and heavy economic losses" by farmers in the Great Plains region.

The President advised the lawmakers that "*certain legislation* is needed" to carry out phases of the program.

In identical letters to Vice President Nixon and House Speaker Rayburn, Mr. Eisenhower said:

"The Great Plains region, a vast agricultural empire peopled by 17 million of our citizens, is an area of severe climatic variations which periodically produce widespread suffering and heavy economic losses. In this region farm families have a continuous struggle to protect their best cultivated and grazing lands against soil erosion during seasons of high winds and frequent periods of extremely dry weather."

In his letter to Mr. Nixon and Mr. Rayburn, Mr. Eisenhower said that because the problems of the plains area directly concerned the lives and prosperity of millions of Americans, "the nation as a whole is directly concerned."

TODAY'S CHUCKLE

Some people talk so fast they say things they havent thought of yet.

Nation Urged To Wake Up To Cold War

WASHINGTON (AP) — President Eisenhower and Secretary of State Dulles today called for the country to "wake up" to the economic and social contest with the Soviets in which defeat would be "disastrous".

The call was made in a statement which Mr. Dulles gave out at a news conference after checking it with President Eisenhower. He said Mr. Eisenhower suggested its release.

The statement was prepared by the U. S. delegation to the recent U. N. General Assembly. The delegation sent it to Mr. Dulles who reviewed it with the President just before Christmas.

Mr. Dulles said he was giving it out today, at the President's suggestion, because this was his first news conference since the matter came up.

Discussion made clear however, that he hopes the statement will help swing public opinion behind the Administration's foreign economic aid request to Con-

Objections Met, Says Hopkins

County Pushes State On Parkway Setup

By JOSEPH W. SHANNON

ALBANY — Westchester officials held new talks with the state administration yesterday in their effort to win approval for legislation to set up an authority to try to solve the county's problems of parkway rehabilitation.

County Executive James D. Hopkins said, after a two-hour conference with Milton Stewart, assistant to Daniel Gutman, counsel to Governor Harriman, that the county position is that it has met objections cited by Mr. Harriman when he vetoed a similar bill last year. He said he had received a promise that the county would be given an opportunity of rebuttal should further objections be raised.

Mr. Hopkins said he and other county officials had discussed the provisions of the bill, which has been introduced by Senator Pliny W. Williamson of Scarsdale and Assemblyman Theodore Bill Jr. of Jefferson Valley. In addition, he said, there was full discussion of the objections cited in the veto and of the changes made in the present bill to meet these points.

Stewart Is Mum

There was no statement or indication by Mr. Stewart as to what views on the legislation are held by Governor Harriman or Mr. Gutman.

It has been indicated that some in the state administration object to the bill's provision that the parkway authority be made up

See Page 2—PARKWAY

GRACE TALKS

Grace Kelly, in Pasadena, Calif., yesterday, returning to Hollywood to make a movie before her marriage to Monaco's Prince Rainier III, faces newsmen on hand to greet her with a barrage of questions. The only question she declined to answer was one concerning Rainier's proposal. "That's too personal," she said.—**AP Wirephoto.**

Choosing A College

Higher Education An Investment

EDITOR'S NOTE: This article is the first of eight to be published on Wednesdays and Fridays for the next four weeks, as an aid to Westchester parents and students on how to choose a college. Dr. C. C. Dunsmoor, the author, is director of the Board of Cooperative Educational Services, northern Westchester, and is a national figure in guidance.

By DR. C. C. DUNSMOOR

Since approximately 53 per cent of Westchester's 7,000 annual high school graduates go on to college, it is vitally important that the selection of colleges be good—not only for the best interests of the individual student concerned but for those of his parents and his school as well.

Some 14,000 students in America's colleges today list Westchester as their legal residence. Assuming an average cost of $1,500 a year, which is probably a bit conservative as an estimate, Westchester college students and their parents will thus spend a tidy $21 million on college costs in 1956. This, therefore, makes college attendance both a big and important business for thousands of Westchester families.

When a businessman contemplates spending $6,000 to $8,000 on any project or venture, he endeavors to make certain that it is sound and that the chances are favorable for securing a fair returns on his investment. Most college students and their parents consider going to college as an excellent long-term invest-

See Page 10—LANGUAGES

PARTNERSHIP *is an important factor in the right choice of a college for the high school student. Parents, school counselor and student should consult together as demonstrated here. Left to right are Malcolm Nicol, Briarcliff High School senior, left with Miss Ruth Hohns, his counselor, and Mr. and Mrs. John Nicol, his parents, looking over college information materials in the school guidance office. Malcolm plans to apply for entrance to Amherst College, Wesleyan and Yale universities. He is one of more than 3,500 Westchester high school seniors who are planning to go on to college next Fall.—Staff Photo by John Sarno*

Savages Seize Missionaries

Wide Plane Hunt On In Amazon Jungle

QUITO, Ecuador (AP)—Planes combed the Amazon jungle today for five Protestant U. S. missionaries believed seized by savage Indians. Air Force reports of a body lying near their plane's stripped skeleton aroused fear for their lives.

A U. S. Army helicopter was dispatched from the Canal Zone today to take part in the hunt for the men, missing in a remote jungle region of northeastern Ecuador. Planes from the zone's U. S. *Air Force rescue squadron* also joined in the growing search.

The five men flew their small Piper plane into the bush area last week to do mission work among primitive tribesmen. They were identified as Nat Saint of Huntingdon Valley, Pa., Edward McCully of Milwaukee, Wis.; Peter Fleming of Seattle, Wash.; James Elliot of Portland, Ore., and Roger Youderian of Billings Mont.

Spotted Plane

The Air Force joined the search after another flying missionary, John Keenan, made a reconnaissance flight over the area and reported seeing the stripped Piper plane. He said he saw no sign of the missionaries but spotted several Indian canoes heading down the river.

Mr. Keenan made his investigation after the mission party radioed it had encountered a group of savage Auca Indians, then broke radio contact.

Soon after the hunt began, a Quito radio station relayed a message from a U. S. search plane that it had sighted the piper plane—stripped of its fabric—and alongside it a body pierced with an Indian lance.

However, Air Force headquarters in the Canal Zone said its report from the search pilot placed the body about 300 or 400 yards from the plane and made no mention of a lance.

Body Not Identified

The Air Force emphasized that this report made no identification of the body, either as that of a white man or an Indian.

The mission party set up its base about a week ago at Shell Mera, an oil company headquarters. Mr. Saint first flew Mr. McCully and Mr. Youderian to the jungle clearing, then returned to Shell Mera where his wife had remained to receive communications from the party.

On Saturday, Mr. McCully and Mr. Youderian reported friendly contact with Aucas. Mr. Saint took off again Sunday with Mr. Elliot and Mr. Fleming.

Workman Had Device

Geiger's Click Ends Deadly Cylinder Hunt

MILFORD, Conn. (AP) — The jumping needle of a geiger counter at a construction job gate turned up a small cylinder of deadly radioactive cobalt today in the possession of a bewildered workman.

Benjamin Zowacki, thirty-three-year-old electrician, told a reporter he took the cylinder late yesterday because he wanted the string from which it was hanging.

The device, used in photographing steel pipe, was in a paper bag lying inside of a cloth can in the glove compartment of Zowacki's car.

Searchers with a geiger counter *had been checking all cars* entering and leaving the site of a job where the United Engineers Construction Co. is building a power plant addition for the Connecticut Light & Power Co.

Mr. Zowacki said he was unaware that radio and television stations in this area had been broadcasting warnings all night, advising whoever had the cylinder to dispose of it in a vacant lot, notify police and report immediately to a hospital.

Before he was taken off Milford Hospital, a reporter asked Mr. Zowacki why he took the cylinder.

"Well," he said, "I was looking for a piece of string, and I saw this thing hanging there and I took it."

Mr. Zowacki said he left the cylinder in his car all night, parked on a street much used by pedestrians.

3 Specialists Find Eisenhower Now In Excellent Shape

His Recovery Satisfactory, Doctors Say

WASHINGTON (AP) — Three physicians examined President Eisenhower today and reported that "his physical condition is excellent."

The new medical report on the convalescing President's health recalled his own statement Sunday that his health will be a very important factor in determining whether to seek reelection.

Today's White House examination, which came without advance public notice, was conducted by Maj. Gen. Howard M. Snyder, the White House physician; Col. Thomas W. Mattingly, heart specialist at Walter Reed Army Hospital here, and Col. Byron E. Pollack, chief heart specialist at Fitzsimons army Hospital in Denver.

Their report backed up word from the President himself that he is feeling "fine." He has been writing that to members of Congress who inquired about his health, and some of them interpreted his words as indicating a zest for further service in the White House.

Dr. Pollack was the hospital physician in charge during the President's Sept. 24-Nov. 11 stay at Fitzsimons. Dr. Mattingly was called to Denver a few hours after Eisenhower's heart attack, and remained there for many days.

Dr. Snyder, the President's personal physician, has been with Mr Eisenhower almost constantly since his heart attack.

After today's examination in the President's White House living quarters, press secretary James C. Hagerty issued this statement on the behalf of the three physicians:

"The usual electro-cardiogram and blood tests were good and the president's recovery continues to progress satisfactorily.

"His physical condition is excellent and he benefitted greatly from the exercise and relaxation obtained during his recent visit to Key West."

WENDEL ELECTED FOR TENTH YEAR

Union Savings Renames Johnson, Land, Fastiggi

Gabriel Wendel yesterday was elected for his 10th year as president of the Union Savings Bank, Mamaroneck, at a meeting of the Board of Directors at the bank, Mamaroneck Avenue and Boston Post Road, Mamaroneck.

Renamed with Mr. Wendel were Richard Land and William H. Johnson, Mamaroneck village manager, as vice presidents; James V. Fastiggi, secretary-treasurer, and Charles Baxter, counsel.

William MacDonald was elected to the examining committee for a three-year term, succeeding E. J. Santoro. Other members of the examining committee are Conrad C. Henne, and Mr. Land.

Mr. Wendel, who became president of the bank in 1947 succeeding Charles Cornell, resides at 101 Rockland Avenue, Larchmont.

He has been active in local civic affairs for many years and is a past president of the Mamaroneck Lions Club, a former member of the Mamaroneck Village Park Commission, a past exalted ruler of Mamaroneck Lodge of Elks, and a former treasurer of the Mamaroneck Red Cross branch.

He was also formerly active in sports circles and was a football and baseball official at many high school games.

BE LOOKED UP TO, IF POSSIBLE

Belong...be a part of those who count. Enjoy luxurious living, if you can afford it. Yes, why not duck tedious chores by turning all routine over to cooks, housekeepers and maids? And the easy way to find the domestics you need is with a combination want ad in The Daily Times and the other Westchester Group Newspapers. An ad similar to this one will locate workers:

HOUSEWORKER—Plain cook, experienced; sleep in; TV; grown children; excellent salary; near bus. DE 5-0000.

"Our ad drew a dozen answers from all over the County and we were able to hire the person we needed," said the satisfied advertiser.

You, too, can rely on a want ad.

Phone MA 9-2100

The Daily Times

MAMARONECK, N. Y., THURSDAY, JANUARY 12, 1956 — SERVING MAMARONECK AND LARCHMONT SINCE 1925 — SEVEN CENTS

Combing The Town

Red Cross Lays Plans

Preliminary plans for the Red Cross enrollment campaign in March were made last night when executives of the Mamaroneck Branch met at the home of Robert Williams, fund campaign chairman.

The responsibilities of officials were outlined and a series of meetings was slated with sub-chairman and district captains.

Present at the meeting were Mr. Williams, Mr. and Mrs. Clayton Rawson, Branch chairman and display chairman, respectively; Mrs. Robert Jensen, Branch vice chairman, and Mrs. William Chester, chairman for public information.

Polls Open Till Nine

There's still time for Rye Neck voters to cast their ballots on the $1.85 million referendum for a new high school.

The polls will be open at Bellows High School until 9 P.M. today and school board officials, as well as workers at the polls, urge that registered voters appear as early as possible in order to avoid a last-minute rush.

Voting was heavy during the early hours this morning as 318 persons, or more than one-sixth of the 1,743 registered had voted in the two and a half hours after the polls opened at 7 A. M.

At 11:30 A. M. the total had reached 460 or slightly better than 26 per cent of the total registry.

First Baby Leader

Lawrence Edward Pagnano, who was born at 7:08 A.M. on Jan. 1 at New Rochelle Hospital to Mr. and Mrs. Gaetano Mario Pagnano of 530 Palmer Avenue, Mamaroneck, today became the leading contender in the Mamaroneck - Larchmont First Baby Contest when his certificates of birth and birth registration arrived at The Daily Times office.

Unless another newcomer, born to a Mamaroneck or Larchmont family on Jan. 1, 1956, before 7:08 A. M., emerges and the parents comply with the rules, Lawrence will receive a king-size cluster of gifts from 21 local merchants and business institutions.

The deadline for the contest is 5 P.M. next Monday, when the entry's birth certificate, original or photo copy, with exact date, hour, and minute certified by the attending physician, must be at The Daily Times office.

Course Completed

Pvt. Charles B. Hartmann, twenty-two, son of Mr. and Mrs. F. Norman Hartmann of 59 Mohegan Road, Larchmont, was recently graduated from the Army Information School's troop information and education course at Fort Slocum.

Pvt. Hartmann attended Rollins College at Winter Park, Fla., and is a member of Lambda Chi Alpha Fraternity. He entered the Army in January, 1955, and received basic training at Fort Dix.

Larchmont Directory

Delivery of the Larchmont directory and business guide has been underway by the Larchmont Post Office since the latter part of last week, and by the end of this week copies are expected to be in the hands of all residents and businessmen, the publishers announced today.

The book contains 72 pages of TEnnyson listings and 40 pages of classified advertising, churches, doctors, dentists, and other emergency services.

Additional copies, the publishers said, may be obtained at Larchmont stationery stores and at Jules-Lee Stationers in Mamaroneck.

4-State Study Due on NHRR

NEW YORK (AP)—Public utility commissioners from four states have agreed to conduct studies and exchange ideas regarding efforts to improve passenger service on the New York, New Haven & Hartford Railroad.

After a series of conferences, a statement was prepared last night by representatives of New York, Connecticut, Massachusetts and Rhode Island — the states served by the road.

"New York and Connecticut have recently completed hearings on the matter," the statement said. "Their findings are to be expected shortly. Massachusetts has instituted such an inquiry with hearings to commence Jan. 31."

Herman Asks Hearing On Commuter Woes

WHITE PLAINS—

Harry G. Herman, County Attorney, yesterday asked the Public Service Commission for an informal discussion of complaints by commuter on the New Haven and New York Central Railroads.

Mr. Herman also asked the state group to define its current and future procedures in its survey on the New Haven Railroad. He acted on a commuter's complaint forwarded by the County Board of Supervisors.

THE WEATHER

Cloudy, a little breezy and very little change in temperature with some light rain or drizzle off and on this afternoon, tonight and tomorrow. High temperature both days near 40, low tonight in the low 30s. Fresh to occasionally strong north to northeast winds.

Extended Outlook: Partly cloudy and slightly colder Saturday. Fair and cold Sunday.

High tides today at 11:40 P.M.; tomorrow at 11:23 A.M. and 11:51 P. M.

POLICE in rowboat, drag the waters of the Hudson River in New York City yesterday searching for the body of twenty-year-old Jacqueline Smith, reported missing by her father, Charles Smith of Lebanon, Pa. Dec. 30. Police believe the girl is dead and yesterday held her boyfriend, Thomas G. Daniels, twenty-four, in $25,000 bail as a material witness. The body has not been found and police say "there is a possibility it may have been dissected." — AP Wirephoto

Outside Aid Insisted Upon

Garrity Roars 'No!' To 2d Parkway Bill

YONKERS—

Asserting that the proposed Westchester Parkway Authority is "not for the best interests" of the county's people and that the solution to needs for parkway reconstruction is in federal and state aid, Harold T. Garrity, Democratic County Chairman, today announced he will oppose the authority measure.

In a letter to County Executive James D. Hopkins, Mr. Garrity says the bill introduced in the Legislature is a counterpart to the one offered last year and vetoed by Governor Harriman. The Westchester Democratic Party opposed the bill last year.

This week Mr. Hopkins and other county officials conferred with Milton D. Stewart, administrative assistant to Daniel Gutman, counsel to Governor Harriman. They asserted that the pending bill meets objections raised last year and urged its approval. Mr. Garrity also conferred in Albany this week with Mr. Stewart and Mr. Gutman to present his opposition.

"When tolls were imposed upon the Westchester Parkways a number of years ago," Mr. Garrity wrote to Mr. Hopkins, "your party said they were necessary because the Saw Mill River Parkway and the Hutchinson River Parkway were interstate highways and should be paid for by the out-of-town state traveler. We are in full agreement that these parkways are interstate highways, but we violently disagree with your solution of the maintenance and improvement of these parkways.

"Thirty years ago when West-

See Page 2—GARRITY

GAINS REPORTED BY SAVINGS BANK

Union's Mortgages Rise Sharply, Wendel Says

Major gains in deposits, surplus, and reserves were achieved by the Union Savings Bank, Mamaroneck, during 1955, it was reported Tuesday at the annual board of directors meeting by Gabriel Wendel, president.

At the same time the number of mortgage loans made rose sharply and the amount of payments on mortgages reached a new high, according to Mr. Wendel.

During 1955 the bank made 154 mortgage loans totaling $2,480,000. Of these 85 were conventional loans with a total of $1.35 million; 68 were G. I. mortgages totaling $1.11 million, and there was one FHA loan of $14,000.

1,039 Mortgages

Total mortgages held by the bank at the end of the year were 1,039 in the amount of $8.968 million, or approximately 65.6 per cent of the total assets of the institution, Mr. Wendel reported.

Total and partial payments on mortgages during the year amounted to $1 million and, balanced against mortgages granted, provide an increase of $1.48 million in the mortgage account.

Further breaking down the mortgage account, Mr. Wendel reported that the bank holds 22 conventional and 16 G. I. mortgages of $20,000 or more. Only one, however, is more than $25,000.

Surplus

The book value of the bank's surplus was reported as $975,600, exclusive of allocated reserves. This is a gain of $156,000 over the $819,600 reported at the beginning of 1955.

The total of surplus and allocated reserves is $1.139 million, or 9.2 per cent of the deposit liability. This represents a gain of $79,000 over the Jan. 1, 1955, figure, according to Mr. Wendel's report.

Deposits

Deposits in the bank increased to a total of $12.38 million, the highest in the bank's history.

A total $4,364,700 was deposited during the year and $3,767,400 withdrawn, yielding a net gain of almost $600,000, ex-

See Page 2—GAINS

BRITAIN SPEEDS PARATROOPS TO TENSE MID-EAST

Giant Transport Planes Ferry Combat Group To Cyprus Base

LONDON (AP)—Britain began speeding some 2,000 crack paratroops toward Cyprus today as a show of strength in the tense Middle East.

Dispatch of the airborne "fire brigade" to Britain's Middle East headquarters on Cyprus came amid reports the government was considering slowing down troop evacuations from the Suez Canal Zone because of the restless situation in the area.

Giant transport planes began ferrying the special combat group eastward through heavy rain clouds to reinforce Britain's estimated garrison on Cyprus of 100,000 men, many of whom are tied down by disorders arising out of demands for union of the island with Greece.

The giant airlift is due to be completed by tomorrow night.

Dressed in camouflaged uniform, the paratroopers' forty-two-year-old commander, Brig. A.M H. Butler, took off in the lead plane. He has held his present command less than a week.

"We are going to be ready for anything," he told newsmen just before his departure.

Many of Brig. Butler's men are seasoned veterans of World War II and post-war duty in the Suez. Some had returned to Britain only last July from the Middle East.

The airborne troops' main mission is to serve as a mobile force that can be rushed to any trouble spot in the Middle East where British lives and property are

See Page 2—BRITAIN

CREIFELDS TAKES HELM OF KIWANIS

New Staff Installed By Mamaroneck Club

Theodore R. Creifelds of 220 Wagner Avenue, Mamaroneck, last night was installed as president of the Mamaroneck Kiwanis Club at a dinner-dance at Seven Pines Restaurant. He succeeded Louis D. Deverich.

Other officers installed were Harold W. Kurts and Aldo C. Giannini, vice presidents; Patrick B. Spence, treasurer; William J. Gray, secretary, and Mr. Deverich, immediate past president.

Directors are Dominick R. Santomenna, Harold C. Barlow, Mahlon Eubank, Dr. Philip Marone, William Gunn, Morris Kay, William J. Brady, and Stephen J. Luisi.

Dr. Melone Installs

The installing officer was Dr. Fred R. Melone of Irvington, lieutenant governor. In a short address preceding the ceremony he held up a common brick upon which had been placed the Kiwanis seal and the Kiwanis International slogan: "We build—by faith, service, and loyalty."

The brick is a symbol of permanency and durability, he stated, symbolic of the slogan. He told the local club that it was building well and permanently in Mamaroneck, and praised the programs which it undertakes, mentioning specifically the work among the youth of the community.

During the installation ceremonies, he charged the officers to fulfill the obligations of their respective offices, and cautioned Mr. Creifelds to remember that he heads a democratic organization, and that he must accomplish his work through cooperation and not by autocratic methods.

Mr. Creifelds thanked the club for the honor bestowed upon

See Page 2—KIWANIS

Quiz Goes On Into Riddle Of Vanished Girl

NEW YORK (AP)—Detectives relentlessly questioned a suspect today in an effort to solve the riddle of what happened to the body of blonde Jacqueline Smith, twenty.

They were positive she is dead —victim of a "criminal homicide". They worked on the theory she died of a bungled illegal operation and that her body later was dissected.

But no trace of it has been found. While some police dragged the Hudson River, others painstakingly searched through trash bins on the chance dismembered parts had been hidden at random.

Thomas G. Daniel, twenty-four, boy friend of the girl who came here from Lebanon, Pa., to make her way in the fashion designing world, is being held in $25,000 bail as a material witness.

But the center of questioning was Leo Pijuan, a pint-sized former hospital employe in whose apartment police said they found 800 surgical instruments.

Mr. Pijuan, questioned intermittently since 2:30 P. M. yesterday, was taken handcuffed from a police station to the District Attorney's office shortly before noon to answer still further questions.

Miss Smith has been missing since a Christmas Eve visit to the West Side apartment of Mr. Daniel, a $70 a week clerk for a riding equipment firm. He had dated her since last June.

66 DIE IN KOREA SHIP CABIN AFIRE

18 Hurt After Boy Drops Lamp Below Deck

SEOUL (AP) — Sixty-six passengers, trapped in a third-class cabin, were burned to death today as flames roared through a small coastal ship, Korean National Police reported.

Police said a cabin boy dropped a kerosene lamp, turning the cluttered, below-deck cabin into an inferno.

The cabin boy, Park Chong Chul, twenty, and the captain, Kim Han Suk, were arrested on a charge of negligence.

The 130-ton ship was docked at Samchonpo, about 60 miles west of Pusan on Korea's southern coast.

Eighteen persons were reported injured.

The dead included seven small children.

Flames boiled up from the straw mat floor and spread to cotton quilts and blankets. Within seconds the tiny cabin was in flames.

First-class passengers scurried to safety, but nearly all the third-class occupants were trapped and died, police said.

The ship was reported carrying 127 passengers.

The fire raged for three hours, almost gutting the vessel.

President Asks 1.25 Billion In Federal School Grants; Extra State Aid Proposed

Pay Increase Also Urged For Teachers

ALBANY (AP)—A $56 million increase in annual state aid for education was proposed today by the Heald Commission. Some localities would have to increase taxes to share in the boost.

The program, which would take effect in the academic fiscal year starting July 1, includes a recommendation that the state set a uniform minimum salary of $3,500 a year for teachers in all school districts.

This would be $1,000 higher than the lowest minimum now required by the state. It would result in pay increases totaling an estimated $18 million. All of this would go to teachers employed outside New York City. That city's locally-fixed minimum is $3,700. Chief beneficiaries would be teachers in small, poor districts.

Of the $56 million New York City would receive $19 million.

The recommendations are contained in a report by the 21-member Heald group, formally known as the Temporary State Commission on Educational Finance, a summary of which was released today.

One member, Lawrence Fertig of New York, dissented. He felt the program called for too large an increase in state expenditures and did not sufficiently accent equalization of educational opportunity.

G. H. Goold, executive secretary of the New York State Teachers Association, said the commission's recommendations "fall short of meeting the current crisis. Unless substantial further increases in local support are forthcoming, the educational needs of our children will not be met under this program."

The commission's full report is to be submitted later to Governor Harriman and the Legislature. Bills will be introduced to translate the proposals into law.

MISSIONARY Roger Youderian of Lansing Mich., one of five Protestant missionaries believed to have been seized by savage Indians in Ecuador, is shown in this picture sent to his brother Walter of Long Beach, Calif., this week. From left are his wife, Barbara; a son, Jerry, one year; Mr. Youderian, and his daughter, Bethy, four —AP Wirephoto

Eisenhower's School Message Highlights

WASHINGTON (AP) —Following are highlights from President Eisenhower's school aid message to Congress:

Signs of heartening progress have come to light...encouraging as these advances are, they are not enough to meet our expanding educational needs.

The (White House education) conferences helped to erase the corroding notion that schools were the other person's responsibility.

The responsibility for public education rests with the states and the local communities. Federal action which infringes upon this principle is alien to our system. But our history has demonstrated that the Federal Government, in the interest of the whole people, can and should help with certain problems of nationwide scope and concern when states and communities — acting independently — cannot solve the full problem or solve it rapidly enough.

If speedily and fully utilized, this federal program — added to the increased basic efforts of states and communities — should overcome the nation's critical classroom shortage within five years. Once this shortage is overcome, the federal grant program can and must terminate.

The first broad principle is that federal grants must not reduce the incentive for state and local efforts...the requirement for state matching will result in a larger total program.

Furthermore, I propose a formula to reduce the proportion of federal funds for those few states which are noticeably lagging, behind their ability, to support their public schools.

Another fundamental principal is that federal funds, under this type of program, should be distributed according to relative need.

I propose that this principal be fulfilled in three ways. First, in distributing federal funds, larger amounts per school-age child should be allotted to states with lower income per child. Second, in fixing matching requirements, states with lower income should not be required to put up as large a proportion of funds as higher income states...third, as the states distribute these funds, the highest priority should be given to school districts with the least economic ability to meet their needs.

Basic to all endeavors in improving education is a vigorous and farsighted program of educational research...I urge the Congress to provide a major increase in funds for the office of education.

Within 10 years, we may expect three students in our colleges and universities for every two who are there now...I shall appoint a distinguished group of educators and citizens to develop this year, through studies and conferences, proposals in this educational field.

Good teachers do not just happen. They are the product of the highest personal motivation, encouraged and helped in their work by adequate salaries and the respect, support, goodwill of their neighbors.

5-Year Plan Would Assist New Building

WASHINGTON (AP) — President Eisenhower asked Congress today to provide $1.25 billion in federal grants over the next five years to help conquer the nation's critical school shortage.

In a special message, the President also asked authority for federal purchase of up to $750 million worth of local school bonds—if school districts cannot sell them in private markets at reasonable interest rates — and $20 million for grants to the states for school planning.

In summary, this would mean a federal outlay over five years of some $2 billion with $750 million to be returned through eventual payment of the bonds.

States to Match Grants

The states would be required to match the federal grants for construction.

The matching, however, would be under a formula whereby the wealthiest states put up $2 for each $1 of federal money while the poorer states would get $2 for each $1 they put out.

Mr. Eisenhower said a cardinal principle of his program is that "federal grants must not reduce the incentive for state and local efforts—but rather should stimulate an increase in such efforts."

"With this program," Mr. Eisenhower said in his 2,600-word message, "we can lay the basis for better education in America in the years ahead. In this way we keep faith with our children."

Stumped by Segregation

The President made no mention of a question already stirring Congress—whether federal education aid should go only to states adhering to the Supreme Court's ruling barring race segregation in public schools.

One reason Congress got nowhere in the last session on

See Page 2—SCHOOLS

PRESIDENT GOES IN N. H. PRIMARY

Move Is First Positive Sign He'll Run Again

CONCORD, N. H. (AP)—President Eisenhower's name will be formally entered next week in New Hampshire's first-in-the-nation Presidential primary and the President will promptly inform his backers here that he has no objections, the Associated Press learned exclusively today.

This will be the first positive sign that the President, recovering from a September heart attack, will seek a second term.

An extremely reliable source who was in Concord today told the Associated Press that Governor Lane Dwinell will submit petitions bearing the required 100 signatures to the Secretary of State's office here Monday morning.

Mr. Dwinell declined comment.

The source added that the President, through a highly-placed spokesman in the White House, already has informed GOP leaders here that the move meets with his approval and that he will so state next week.

Stocks Higher

NEW YORK (AP) — Share prices were generally higher in early dealings in the stock market today. After a fairly active opening, however, the pace of trading slowed.

TODAY'S CHUCKLE

Mothers closet — tidy and neat; Sisters closet — simple and sweet.

Father's closet — "Fair" could fix it; Juniors closet — cyclone hit it.

GAVEL OF OFFICE was presented last night to Theodore R. Creifelds, new Mamaroneck Kiwanis Club president, by retiring president Louis D. Deverich during installation ceremonies at a dinner-dance at Seven Pines Restaurant, attended by 55 members and guests. Left to right above are Harold C. Barlow, chairman and toastmaster; Mr. Creifelds, Dr. Fred R. Melone, lieutenant governor; Mr. Deverich, and Maurice Childs, outgoing lieutenant-governor— Staff Photo by Dante Raffaeli

Kidron Speaks At Forum

Israeli-Arab Impasse Nears Open War, UN Official Says

Rising pressures in the Middle East, centering on Israeli-Arab differences, are building to the point of open warfare, Mordekai Kidron, deputy permanent Israeli representative to the United Nations, last night told an audience of 150 persons at the Larchmont - Mamaroneck Community Forum meeting at the Mamaroneck Junior High School.

Mr. Kidron stated that while the Far Eastern and European political situations are no longer pressing, events in the Middle East have reached an impasse and could cause a new world war.

Questioned By Cleveland

Following his talk, Mr. Kidron was questioned at length by Harland Cleveland of Larchmont, editor of The Reporter Magazine, who took the position that there are some situations which the Jewish nation could alleviate by concerted action. Mr. Kidron denied that compromise with the Arab nations would alter the situation.

Mr. Kidron reviewed the history of the Israeli nation in making his point that at every turn of the road, the Jewish nation had attempted to come to agreement with the Arabs. Lately, he said, with the rise of Russian influence in the Middle East, the chances of warfare have increased.

Push By Reds

Arms which are obsolete for power politics are being given by

See Page 2—KIDRON

IF YOU NEED HELP DO THIS

Immediately solve the problem of recruiting household help by using a speedy Daily Times want ad. Here's one, typical of the ads that bring such fast action for our classified users:

WOMAN TO HELP with light kitchen work, weekends. Experience not necessary. Good salary. Call MAmaroneck 0-0000.

"The response was very good. Nine readers replied and we hired the woman we needed," said the advertiser.

Find the help you need in The Daily Times classified section. An economical want ad will furnish you with a long list of applicants.

Phone MA 9-2100

The Daily Times

MAMARONECK, N. Y., FRIDAY, JANUARY 13, 1956 — SERVING MAMARONECK AND LARCHMONT SINCE 1925 — SEVEN CENTS

NEW RYE NECK SCHOOL VOTED

Combing The Town

Combat Trainee

Carl M. Mondello, above, of 193 Webster Avenue, New Rochelle, son of Mr. and Mrs. Salvatore Mondello of 173 Center Avenue, Mamaroneck, a USNR construction battalion driver, has completed a two-week combat reserve training course at the Marine Corps Recruit Depot, Parris Island, S. C.

A gunner's mate with the U. S. Navy during World War II and the Korean War, Mondello attended Mamaroneck schools and is associated with the County Welding Co. of New Rochelle.

He is married to the former Lucy Perrino and they have three children.

Plays Ball In France

Army Pfc. Philip Ricci, son of Mr. and Mrs. Louis Ricci of 631 Willow Street, Mamaroneck, is a member of the Trois Fontaines Ordnance Depot basketball team at Robert Espagne, France. Pfc. Ricci is an administration clerk.

He entered the Army in July, 1954, and completed basic training at Fort Dix, N. J. He arrived overseas in February, 1955.

A 1952 graduate of Bellows High School, Pfc. Ricci attended New York State Technical Institute at Cobleskill before entering the service.

Lucky At That!

Rye Neck school pupils could really enjoy themselves today if Dr. Alvin Hicks, superintendent, had his way.

Enthused over the passage of the $1.8 million bond issue yesterday Dr. Hicks last night said:

"Why don't we close the schools tomorrow in thankfulness.

"We've got a real reason to celebrate and declare a holiday."

However, school law being what it is, Rye Neck pupils went to school on Friday the 13th.

Just Another Friday

Rain today was the only Friday the 13th source of annoyance to the three local police stations.

However, Lt. Francis J. Waterbury of the Town of Mamaroneck police force cited the long series of excavations on the Boston Post Road from Fenimore Road to Elm Street as one annoyance which can be and should be repaired.

Lt. Waterbury, who had just come in out of the rain from an accident blamed on an excavation on a street in his bailiwick, said the Mamaroneck Village highway condition is not only annoying but could be the cause of a bad accident.

A call to the Village Police Headquarters revealed that Chief Jeremiah Geary and Ptl. Robert Taylor have made complaints about the road condition to the Felix Construction Co. which is supposed to have repaired the potholes.

Sgt. Vito Fraioli, who answered the call, said he slipped and nearly fell on his porch when he went out this morning and felt like going back in and starting all over again. But "Duty called," he said, "duty called!"

In Larchmont, Ptl. Patsy De Feo had no comment but: "Rain."

Three For The 13th

Fridays the 13th just don't faze at least three Mamaroneck-Larchmont women whose birthdays fall on this supposedly unlucky day.

In fact, Miss Steffi Nossen of 3 Winged Foot Drive, Larchmont, regards her birthdate and the number 13 as the "most wonderful things in the world".

Miss Nossen, the operator of a dancing school, claims she has always worn a number 13 charm for good luck and that she never presents a show in which the so-called hazardous number does not figure.

Mrs. L. H. Donaldson of 319 South Barry Avenue, Mamaroneck, agrees wholeheartedly. "What you believe is what is true," she states, "and Friday the 13th is one of the luckiest of days."

Mrs. J. Ellsworth Olsen of 424 Beach Avenue, Mamaroneck, asserts that her birthday when it falls on a Friday is merely the source of a private joke between her and Mrs. Donaldson. "We grow accustomed to living with it," she says.

Others of the local population, whose birthdates do not fall on this day, have yet to be heard from.

Americans Rescued

AMMAN, Jordan (AP)—Arab Legion troops today brought four Americans to safety in Amman after rioting mobs burned down two buildings belonging to a U.S. Baptist mission hospital and looted others in Ajlun, North Jordan.

10 In Brink Holdup Face Speedy Trial

FBI Solves 6-Year-Old Robbery With Round-Up Of Six Suspects

BOSTON (AP) — Joseph J. "Specs" O'Keefe, forty-seven, one of the 11 men named by the FBI as perpetrators of the fabulous $1,218,111 Brink's robbery six years ago, went into Suffolk County Courthouse under heavy guard today to tell a grand jury what he knows about the nation's biggest haul.

District Attorney Garrett H. Burne told newsmen he would first address the grand jury himself.

Shortly before 11 A. M., Mr. Byrne and his two assistants, Frederick T. Doyle and John F. McAuliffe, walked into the jury room where 19 grand jurors, including three women, waited.

Saves Statement For Jury

Asked if he got a full statement from O'Keefe last night, Mr. Byrne made it clear he could not disclose—except to the grand jury—anything O'Keefe said.

O'Keefe had a hearty breakfast at Middlesex County Jail in nearby East Cambridge before being taken—handcuffed—to the courthouse by Boston Police Capt. Francis G. Wilson, Sgt. John Howland and four State Troopers.

Mr. Byrne said he would ask for indictments against 10 individuals. Six were taken into custody yesterday by the FBI in swift raids. Two others are still at large. O'Keefe and another man are serving prison terms. The 11th member of the group is dead.

Victim First Witness

The first witness to go into the grand jury room was Thomas B. Lloyd, one of the Brink's workers who was held up the night of Jan. 17, 1950. He was escorted into the room by Capt. Wilson who carried a large manila envelope stuffed with documents.

FBI Director J. Edgar Hoover yesterday announced "solution" of the case, how the robbery was committed and the 11 men allegedly involved.

Shortly before Mr. Hoover's announcement, six of the 11 were rounded up by the FBI in greater Boston. Two others already were in prison on other charges, two are still at large and one died last year of natural causes

None of the loot was recovered.

The Federal Government turned the case over to the state for prosecution. State law enforcers announced that a grand jury

See Page 2—BRINKS

SEARCH PRESSED FOR GIRL'S BODY

2 Admit She Died During Abortion Try

NEW YORK (AP) — Police say the mystery of missing Jacqueline Smith has been solved with the arrest of two men on charges of homicide. But authorities must now go through the gruesome process o finding the twenty-year-old girl's body.

Held without bail yesterday for hearing next Thursday were Thomas G. Daniel, twenty-four, the blonde's boyfriend, and Leo Pijuan, forty-six, accused of performing a fatal abortion. Both assertedly admitted they dissected the girl's body and dumped the dismembered parts in trash containers.

Some 60 detectives have been assigned to continue the search today for the victim's body.

The case broke wide open with the questioning of a young Mexican doctor, Ramiro Morales, who said he was called in during the alleged abortion in Daniel's Manhattan apartment, pronounced the girl dead, and left.

Police said D-. Morales, only recently arrived in this country, did not know it was the law to report the death himself.

Dr. Morales technically was placed under $25,000 bond last night and released to custody of police so long as he cooperated in the investigation.

HIDING BEHIND a newspaper, Joseph J. "Specs" O'Keefe forty-seven, of Boston, one of the 11 men the FBI said took part in the Brink's robbery in Boston six years ago, leaves the District Attorney's office last night escorted by State Policemen. O'Keefe was taken to Boston yesterday from the Hampden County Jail at Springfield, where he is serving 27 months on a gun - carrying charge—**AP Wirephoto**

Attempt To Loot Office Safe Fails

Vandals Raid MHS Cafeteria, Steal Cash And Scatter Food

Burglar - vandals broke into Mamaroneck High School after 11:15 P. M. last night, stole an estimated $5 to $6, broke locks on the large cafeteria refrigerator threw food around, and tried unsuccessfully to burn the lock off the office safe with an acetylene torch taken from the shop, Mamaroneck police report.

The break was discovered at 7:37 A. M. today by Michael Tripicco, custodian, who notified police. Detectives went over all articles damaged or possibly touched, looking for fingerprints, and today were examining at headquarters several small articles from the school.

The cash was taken from vending machines, from the coinbox of a pay phone, and about $2 in pennies from the cafeteria refrigerator.

Locks on six doors of the refrigerator were broken off and all the food maliciously scattered over the floor, Det. Lt. William Paonessa reported. Glass was broken in doors or windows of six classrooms, he said.

The lock on the freezer was also broken off, but nothing was removed, police said.

Police found four empty paper match folders on the floors in rooms vandalized.

They stated that entry was probably gained through a first-floor window in the court on the easterly side of the building. The heavy screen guard had been removed, they said.

Four basketball games were played from 7 to 11 P. M. in the gymnasium, it was reported.

New Aid Given Donaldson for Gamble's Job

SCARSDALE—

Miss Dorothea Donaldson of New Rochelle, aspirant for the Republican nomination for Congress in the 26th District, received the endorsement of the Scarsdale Town GOP Committee at a meeting last night at the Popham Road Firehouse.

Miss Donaldson, a member of the State Workmen's Compensation Board, and presiding judge of an appeals panel of the board, is scheduled to receive the endorsement of the New Rochelle Republican Executive Committee Monday night. The New Rochelle Third Ward committee endorsed her this week.

Her endorsement by the Scarsdale committee followed a discussion during which the names of Mayor Edwin B. Dooley of Mamaroneck, who has been endorsed by the Mamaroneck Town Committee; Otto E. Koegel of Somers and Richard A. Tilden, Scarsdale Village Attorney, were also proposed.

The 26th District, which includes central and eastern Westchester, has been represented by Congressman Ralph A. Gamble of Larchmont since 1927.

Mr. Gamble has made no announcement of his plans but two years ago, when he was renominated, he was quoted by political leaders as having said he wanted "just one more term".

The nomination will be decided at a meeting of the Westchester GOP Executive Committee in White Plains next Wednesday.

Stocks Gain Slightly

NEW YORK (AP)—The stock market was slightly higher today in quiet early dealings. Gains were almost entirely in fractions, and most of these were of the smaller variety. Losses also were small.

TODAY'S CHUCKLE

Some of the trolley cars are now equipped with gum vending machines.

This is designed to gum things up for fare.

Rail Men Deny County Runs Are Faltering

WHITE PLAINS—

Two officials of the two railroads serving Westchester commuters told Harry G. Herman, County Attorney, yesterday that recent failures did not indicate a "deterioration" of the commuting service.

The railroad men, Charles F. Clark, assistant general passenger agent of the New Haven Railroad, and W. H. White, general passenger agent for the New York Central, appeared at the County Office Building at the invitation of Mr. Herman.

Letters from Fred W. Johnson, former mayor of Pleasantville, protesting service on the Central and New Haven, and from Henry Zwirner of Briarcliff Manor, protesting service on the Harlem Division of the Central, had been referred to Mr. Herman for investigation by the Board of Supervisors.

THE WEATHER

Cloudy with occasional rain, probably becoming mixed with or changing to light snow this afternoon in northern Westchester and toward evening in southern Westchester. Temperatures will fall slowly from the 30s this afternoon to the 20s tonight. Some slippery road conditions may develop as the temperature drops below freezing this evening. Some sunshine and cold tomorrow, high in the low 30s.

10:15 A. M. Westchester County Airport temperature 37, yesterday's 39, 24-hour low 36; visibility 12 miles, light rain; wind north-northwest 16 mph, gusts 34 mph.

High tides today at 11.51 P.M.; tomorrow at 11:47 A.M.

Shift to Cold Brings County Peril of Icing

Cold air moved into Westchester today which may break up the five-day aquatic conditions—but not without complications.

Today's rain may become mixed with light snow this afternoon as temperatures dip toward freezing. Slippery road conditions could tie up homeward bound traffic this evening, the weatherman warned.

The January thaw in which the temperatures have remained in the high 30s and 40s appeared over. For 12 hours up to 11 A. M. today, the mercury held at 36 and 37 at the Westchester County Airport, showing no after-dawn rise. The temperatures are expected to fall gradually into the 20s by tomorrow morning and the sun is expected to show itself for the first time in days tomorrow.

Recompense Included

Harriman Proposes Traffic Safety Laws

ALBANY (AP)—Governor Harriman proposed to the Legislature today a sweeping program designed to reduce highway accidents and give financial protection to motorists injured by uninsured drivers.

The Governor sent two special messages to the lawmakers in which he called for:

1. Compulsory annual inspection of automobiles and trucks more than five years old.

2. Compulsory physical examination of any driver involved in a fatal accident or any involved in repeated accidents; also a compulsory eye test for any driver over sixty when he applies for a renewal permit—if his eyesight "usually shows measurable change". Later, such tests would be required for persons over forty-five.

3. Empowering the Motor Vehicle Commissioner to treat bail forfeitures in traffic cases as convictions for the purpose of taking license action against habitual and persistent violators.

4. Empowering the commissioner to suspend the license of any driver who has repeatedly failed to honor a ticket or court summons.

5. Requiring that all new cars sold in New York state, beginning with 1958 models, be equipped with safety door locks.

6. Prohibiting anyone from driving while under the influence of narcotics.

7. Adoption of uniform traffic laws.

The Governor submitted alternative plans for providing financial protection of insured motorists who have suffered personal injuries or property damage in accidents caused by uninsured drivers.

Under one, an uninsured motorist, when he registers his car, would be required to pay a $30 fee above his registration fee. The money would be placed in a fund to indemnify any person injured by a financially irresponsible motorist.

The proposed law also would provide that any uninsured motorist involved in an accident would not be relieved of personal liability merely by paying the special assessment. Until any judgment against him was paid in full, his driver's license and car registration would be revoked and his car impounded.

Mr. Harriman said an "alternative plan" would be compulsory insurance. But to be comprehensive, he asserted, it would have to be coupled with an unsatisfied judgment fund to provide for protection against out-of-state drivers, hit-run motorists and drivers of stolen cars.

Annual Dinner Set For May 27

Jewish Center Plans Honor For Cannold

SIDNEY CANNOLD

The Westchester Jewish Community Center membership, youth groups, Sisterhood and Brotherhood will honor Sidney Cannold of 1013 Cove Road, Orienta Point, at a dinner-dance Sunday, May 27. The guest of honor, a prominent philanthropist, is president of the Manhattan and Bronx Electric Wire and Cable Corp., a leading distributor of electric wire and cable in the United States. He is a member of the National Security Industrial Association, a technical advisory group to the U. S. Federal Government.

An official announcement declared that Mr. Cannold, an "active trustee and a faithful devotee of the Center" was singled out for this tribute "in heartfelt gratitude and appreciation for his services to the Center and in grateful acknowledgment of his most recent gift of the Majestic Holy Ark of hand-carved rich walnut wood (an original creation), containing the Holy Scrolls, their vestments and adornments, now gracing the Center's main auditorium." The Cannolds, Sidney and his wife Anne, also endowed one of the Center's youth rooms.

The dinner-dance in the Center is an annual event honoring members of the Jewish community who have distinguished themselves "by faithful, selfless and unstinting service to G-d, their country and the community."

Turning out for the Cannold testimonial, in addition to members, their families, neighbors and friends will be a cross-section representation of manufacturers, suppliers and contractors in the electrical industry, and officials from philanthropic, scientific, fraternal, labor and research organizations with which the guest of honor has been identified.

Youth Section Set Up

A contingent of youngsters representing most of the Center's youth groups of varying ages from elementary school through college-have requested that a special youth section be set up in the front section of the ballroom in order that. . ."By our presence we may show the Cannolds how we all feel about them."

Six boys and girls from as many groups in the Center's youth arm will also participate in a ceremony, preceding the unveiling of the Holy Ark-high point of the celebration. The ritual, a traditional religious custom marking such events will be performed by Rabbi Irving Koslowe, spiritual leader of the Center, who will pronounce prescribed blessings upon Mr. and Mrs. Cannold,

See Page 2—CANNOLD

$1.8 Million Plan Wins By 1,013 To 435

Senior High Proposal Approved After Two Previous Defeats

Rye Neck yesterday overwhelmingly approved a $1.85 million bond issue for a new senior high school on the Palmer tract.

The vote on the referendum was 1,013 in favor of the Board of Education's proposal and 435 against. There were 21 invalid ballots among the total of 1,469 who voted out of a registration of 1,743 residents, a turnout of 84 per cent plus of the registrants.

The bond issue needed a 60 per cent vote for passage according to state law limiting school bonds, and if valid ballots only are counted it received almost exactly 70 per cent of the vote. If the invalid votes are taken into consideration the percentage by which the bond issue was passed falls to 68.9.

Approximately 40 persons were turned away from the voting machines because they had failed to register.

100 Watch Count

More than 100 residents were on hand at 9 P.M. when George Garfunkel, board president, other members of the Board of Education which by a 5-1 vote had recommended the bond issue, and poll-watchers opened and took the totals from the voting machines.

A spontaneous outburst of applause greeted Mr. Garfunkel's announcement of the figures.

"It's a great day for the kids of Rye Neck," said one interested spectator who refused to be identified.

"What more can you say," remarked William C. Fitts, chairman of the Citizens Advisory Committee which unanimously backed the plan. "The vote is enough for me," he concluded.

Board Enthusiastic

School board members were equally enthusiastic as Mr. Garfunkel, who spent all day supervising the voting, claimed that

See Page 2—RYE NECK

BUSINESS CHANGE RULING DEFERRED

Larchmont Zoning Board Approves Sign Plea

The prospect of a wholesale distributor business replacing the present garage and gasoline station at the Post Road and Manor Place, Larchmont, was viewed with favor last night by residents of Manor Lane at a meeting of the Larchmont Zoning Board of Appeals. A proposed extension of the building would encroach on residence A-zoned property.

Decision was reserved, however, until Feb. 9.

In another application Gilbert W. Merrell received permission to erect a conforming sign on the side of his store at 1921 Palmer Avenue.

Occupied by Soundview

The proposed wholesale business in the building now occupied by Sound View Motors Inc., 151 Post Road, was made by Donna Estates Inc. through Stephen H. Beach and William Brill, Larchmont attorneys.

Emerson Radio Westchester Inc. of White Plains has contracted to purchase the property, the contract running to Jan. 30. The firm wishes to extend the present building southerly along the Manor Place side to a full depth of 123 feet, or to the greatest depth of the longest part of the present garage building.

Wholesale Appliances

Mr. Beach pointed out that the company, through 10 salesmen on the road, sells radios, TV sets, air-conditioners and small electrical appliances at wholesale.

The present owners have held title, Mr. Beach stated, since June 9, 1949. The plot, approximately 100 x 175, represents a single tax plot, he stated, and so existed prior to 1921 when the zoning ordinances were adopted.

He pointed out that a garage next door, built before and in operation when the zoning ordinances were adopted, extends to a depth of 187 feet, eight feet beyond the depth of the Donna Estates garage.

When the zoning ordinance

See Page 2—ZONING

Bodies Found In Andes May Be 4 Clerics

UITO, Ecuador (AP) — The arrival of a ground search party at a campsite in rugged Auca Indian country was awaited today to identify four bodies believed those of missing American missionaries. There was no report on a fifth missing evangelist.

A U. S. Air Force helicopter crew — which remained at the scene — reported finding the bodies last night. Its messages did not identify any of the victims.

The 29-man ground party was about 10 miles from the camp last night.

An Air Force spokesman in Panama in touch with the searchers said if the bodies were identified as those of the missionaries they would be buried at the scene. He added that two "American - looking" men whom air searchers had sighted earlier in two canoes with four Indians had been identified definitely as Ecuadoreans.

A search for the Protestant missionaries began last weekend after they disappeared in an area on the eastern slopes of the Ecuadorean Andes. They had sought to Christianize the Auca tribesmen.

Ike Aids Drive Of Red Cross

WASHINGTON (AP) — President Eisenhower today appealed for "enthusiastic and generous support" of the American Red Cross annual drive for funds.

He was praised, in turn, as "the most active honorary president" with which the Red Cross "has ever been blessed."

The praise came from Charles H. Tompkins, Washington contractor, who is serving as chairman of the fund raising drive in this area.

BULGANIN DROPS FROM RED SCENE

Premier Not Seen In Moscow All Week

LONDON (AP) — Soviet Premier Nikolai Bulganin has been absent from the Moscow scene for more than a week, reports reaching here indicated today.

The sixty-year-old Premier may be ill or out of town on a holiday to rest from the exhausting recent tour of southeast Asia. He reportedly looked drawn when he returned to Moscow with Nikita Khrushchev, boss of the Soviet Communist Party. Soon after Christmas he made a long speech before the Soviet Parliament.

Moscow radio reports indicated his last public appearance was on Jan. 3 when he attended ceremonies at the East German Embassy celebrating the eightieth birthday of President Wilhelm Pieck of East Germany.

In the last couple of days he has failed to appear at functions he normally would attend.

GHOST WRITING

You can't get assistance from us in the preparation of speeches or life stories, but we'll come through with all the help you need in writing a winning want ad. When you phone our classified department you'll reach a courteous specialist capable of giving valuable advice to aid you obtain the best results from your advertising. If you're hiring, a message phrased something like this will bring fast action:

MECHANIC'S helper, night work; 5-day week; some knowledge of Deisel buses preferred. Apply in person at 000 Bronx River Road, Yonkers.

"Twenty-six readers answered our combination classified in The Daily Times and the other Westchester Group Newspapers. We're more than satisfied with the man hired, and we certainly recommend combination want ads to others," said the advertiser.

Call a friendly ad taker. You'll profit.

Phone MA 9-2100

The Daily Times

MAMARONECK, N. Y., SATURDAY, JANUARY 14, 1956 | SERVING MAMARONECK AND LARCHMONT SINCE 1925 | SEVEN CENT

Combing The Town

Madey Off To Parleys

John J. Madey of 41 Villa Road, Larchmont, principal of Chatsworth Avenue School left yesteray for Albany, will be in New Rochelle on Wednesday, and will leave on Friday for Buffalo.

He is attending a meeting of the executive committee of the New York State Association of Elementary School principals at the Ten Eyck-Sheriton Hotel to lay plans for the program and policies for the coming school year.

In New Rochelle at Trinity School, Mr. Madey will be a member of a panel at a meeting of the Westchester County Elementary School Principals Association, of which he is a past president. He will speak on "School Law and the Elementary School Principal."

On Friday and next Saturday he will represent the State Association of Elementary School Principals at the Statler Hotel in Buffalo as a member of a panel at a pre-conference meeting of the N. Y. Association of Directors of Health, Physical Education and Recreation. He will speak on "Concepts of the Directorship in Operation in Health and Physical Education."

Mr. Madey is chairman of the Southeastern Zone of the state association.

Rye Neck Meeting

Implementation of the $1.85 million bond issue approved Thursday by a 70 per cent vote of residents of the Rye Neck School District may be a subject of discussion at 8:15 P. M. Monday at the Rye Neck School Board meeting at Bellows High School.

On the agenda are two applications for the use of school buildings, extensions of sick leave, resignations of personnel; making permanent the 40-hour, five-day week plan in effect on a trial basis since September; progress of adult education classes, fire inspection recommendations that have been carried out, and a review of policies.

Tours Riviera

Albert A. Greer, fireman, USN., son of Mr. and Mrs. George A. Greer of 128 Elm Street, Mamaroneck, recently toured the French Riviera resort cities of Antibes, Nice, and Monte Carlo, and the French Alps, on liberties from duty aboard the radar picket destroyer USS Goodrich. The ship is operating with the Sixth Fleet in the Mediterranean.

A graduate of Mamaroneck High School, Greer enlisted in the Navy in 1948 and received basic training at Great Lakes, Ill. He was assigned to duty aboard a destroyer tender, serving in England and later in Korea.

Larchmont Agenda

The Larchmont Village Board will meet Monday at 8 P. M. to consider the following:

The request of the Larchmont Rapid Taxi for permission to erect a radio antenna on the filtration plant building of the Water Department.

Approve the attendance of Village Attorney George P. Forbes Jr., and Village Treasurer W. Edward Bracken, at a conference of the Municipal Law Section of the N. Y. State Bar Association on Jan. 26 and 27 in New York City.

Reports by the trustees, the assessor, the engineer, the treasurer, and the attorney.

5 U. S. Missionaries Buried In Ecuador

QUITO, Ecuador (AP). — The bodies of five U. S. missionaries, massacred by savage Indian tribesmen they had hoped to convert to Christianity, were buried in Ecuador's jungle yesterday near the stripped skeleton of their plane.

The search for the men closed when rescue parties found he fifth body in the remote Curaray River valley. The others had been located by air and ground searchers combing the jungle habitat of the primitive Auca Indians.

Grady Parrott, president of the Missionary Aviation Fellowship, announced the fate of the five who apperently were attacked just after radioing "Here come a group of Aucas we have not known before."

At least one of the missionaries had been run through by a primitive lance.

Abortion Death Jury To Pick Charge For 2

NEW YORK (AP) — A Grand Jury eventually must determine the degree of homicide in the case against Thomas G. Daniel and Leo Pijuan in the abortion death of Jacquelne Smith.

The twenty-year-old blonde assertedly died Christmas Eve in Daniel's apartment following an illegal operation and her body hacked, packaged and put into trash cans throughout the city. No trace of her remains has been found.

THE WEATHER

Mostly fair this afternoon, tonight and tomorrow. Cooler today with high temperature in the mid 20s. Cold tonight, low temperature ranging from 20 to 25 along the coast and to the teens in the interior. High tomorrow near 40.

9:15 A. M. Westchester County Airport temperature 28, yesterday's 36, 24-hour low 28; visibility 15 miles; winds north-northwest 30 mph, gusts 55 mph.

High tides today at 11:47 A. M.; tomorrow at 12:12 A. M. and 12:26 P. M.; Monday at 12:35 A. M. and 12:57 P. M.

FURTHER DEBATE SLATED ON 'BRINK OF WAR' POLICIES

Democratic Senators To Ask President If He Okays Dulles' Position

WASHINGTON (AP) —Several Democratic senators today predicted "lots more debate" on Secretary of State Dulles' contention that his "brink of war" policy had blocked Red China in the Korea, Indochinese and Formosan crises.

Mr. Dulles' approval of the statements attributed to him in a magazine interview led Senator Humphrey, D., Minn., to demand last night that President Eisenhower say whether he approves of the Secretary' sposition.

Mr. Humphrey said the remarks were "indiscreet" and showed "callousness toward world opinion".

Mr. Dulles also was confronted with a suggestion from Senator George, D., Ga., that he back away from the Administration's proposed long-range foreign aid program or risk losing bipartisan support in Congress.

British newspapers of varying shades of political leaning have criticized Mr. Dulles sharply in the wake of the magazine article.

The first Russian comment cam early today when the Moscow Radio quoted an editorial in the government newspaper Izvestia as saying Mr. Dulles' brink-of-war remarks "can be regarded as open encouragement of war-like statements on the part of American generals and admirals."

ADMIRING new bronze bell, donated to St. Francis of Assisi Church on Tarrytown Road, Fairview, after an historical 18th Century one was wrecked by vandals Monday is the Rev. Carter Temple, vicar of the church. The new bell, slightly lighter, is cast in bronze also and dates probably from the early 1800's. Learning that the church still had to raise $500 to house the bell, Lawrence Kelder of Montclair, N. J., a New York City business man, organized a bell roost fund yesterday. By evening, he had obtained enough pledges from friends throughout the country for the necessary funds. Mr. Kelder has long been an admirer of the church's patron saint, Francis of Assisi. The bell shown here was given by Chauncey Jordan of Wilton, Conn., who read newspaper accounts of the destruction of the church's first gift—Staff Photo by James Nevins

5 Boys Held In Car Chase At Yonkers

YONKERS—

Five youths in a car reported stolen were captured last night after a two-mile pursuit at speeds of 80 mph. Police fired two warning shots.

Police said they tried to stop the car for a routine check at 11:30 P. M. at McLean and Van Cortlandt Park Avenues. The driver, police said, raced away. Police followed through the Park Hill and Nodine Hill sections until the car crashed into a parked car at Elm and Walnut Streets. The five got out and ran but police reported they caught two, Richard Landwehle, sixteen, of 29 Tibbetts Road and a fifteen-year-old.

The youths implicated William Barry, seventeen, of 433 McLean Avenue, driver of the car; Kenneth Madden, sixteen, of 62 Sedgwick Avenue, and another fifteen-year-old. They were rounded up later. The car was stolen from Michael Yannicelli of 652 Central Park Avenue, police said.

Grand Jury Hears Baby Assault Case

WHITE PLAINS—

The grand jury yesterday opened its hearing into an assault charge against a father accused of breaking nine ribs of a baby daughter.

The jury will resume its hearing next Friday on the charge against Robert Vought, thirty-one of 8 Spring Street, Ossining, according to Frederick E. Weeks Jr., chief assistant district attorney.

The baby, Shiela, was injured on Dec. 13 and was six weeks old at the time. The child is still hospitalized.

Party Friends Favored

Official Sees Grants As 'GOP Patronage'

WASHINGTON (AP)—Edmund F. Mansure, denying that he had recommended "any particular firm" for a disputed insurance contract, said he feels that government business should go to firms "friendly" to Republicans.

Mr. Mansure, head of the General Services Administration, expressed the opinion at a news conference he called yesterday to explain his role in contract awards for a $43 million expansion of a government-owned nickel plant at Nicaro, Cuba.

Mr. Mansure said he regarded that GSA can place as "being part of the patronage system."

Earlier a special House Government Operations subcommittee had heard testimony:

1. That Mr. Mansure once said "half of the Cabinet" — including Postmaster General Summerfield, Commerce Secretary Weeks and former Air Secretary Talbott — were among those recommending companies for the project.

2. That Mr. Mansure himself suggested a Chicago political supporter for the insurance brokerage business stemming from the project. The Chicago firm got two-thirds of the business.

GOP Reports On Backing For Ike Night

WHITE PLAINS—

Advance sale of tickets for the $100-a-plate annual dinner of the Westchester Republican County Committee Jan. 26 exceeds hose of recent years. Edward J. Ganter, ticket committee chairman, announced today.

Mr. Ganter is County Finance Commissioner. He has called a meeting of his committee, made up of the party's Executive Committee, at GOP headquarters on Monday to receive reports on reservations.

Mayor Edwin G. Michaelian of White Plains, chairman of the publicity committee, said there has been a renewed interest in the dinner on the part of some people who have not attended recently. He said it appears that this interest has been stimulated by the announcement that Representative Joseph Martin, Republican leader in the House, will be the principal speaker.

County Chairman Herbert C. Gerlach is chairman of the dinner. It will be held at the Hotel Commodore, New York.

Ill Boy Flown To Lourdes

ALBUQUERQUE (AP) — A five-year-old Los Alamos boy has left Albuquerque Municipal Airport aboard an airliner on a "mercy flight" to the Lourdes shrine in France.

The child is believed dying of leukemia. The State Department medical authorities, Senator Clinton P. Anderson, the Red Cross, Salvation Army and two airlines helped in the flight.

Accompanying Luis Deslva are his father and mother and a special nurse.

They are to reach Paris by tomorrow morning and hope bathe the child in the Shrine's waters by tomorrow night.

DRIVERS FIRM IN PRESS STRIKE

'No Progress' Reported By Detroit Teamsters

DETROIT (AP) — Detroit's three metropolitan daily newspapers, strikeshut for 45 days, had reached agreement today with six of eight unions. And a seventh had ... eed to submit a new contract to its membership.

But when one of the nation's longest newspaper shutdowns would end remained an enigma.

The teasmsters (truck drivers), only union still to settle with the publishers, met into today with the Detroit News, but announced "no progress" was made in bargaining. Asked by newsmen if he thought publication would be resumed by all papers Monday, Roy Prebenda, teamsters business agent, said: "Absolutely No."

Police Probe Goes On In MHS Vandal-Theft

Mamaroneck detectives are still working on the vandalism and burglary at Mamaroneck High School reported yesterday morning.

Entrance was gained after 11:15 P. M. Thursday by removing a steel screening on a first floor court window, and about $6 in cash was taken from vending machines and from a refrigerator in the kitchen. Contents of the refrigerator, from which six locks were broken, were strewn around the floor. Glass was broken in doors and windows of six classrooms.

Asked about the case today, detectives refused to comment other than to report progress in their investigation.

11 Ex-Cons Indicted. Search On For Two In Brinks' Robbery

Validity Ruling Near

Ike Endorser Jumps New Hampshire Gun

CONCORD, N. H. (AP) — The deputy Secretary of State was expected to decide today whether there are enough valid signatures on surprise petitions to enter President Eisenhower's name in New Hampshire's March 13 Presidential preference primary.

Harry E. Jackson told newsmen he will make his ruling after a check of papers filed unexpectedly last night by Maurice J. Grant, a Manchester automobile dealer.

Mr. Grant's action jolted the state's organized Eisenhower forces who plan to file similar papers of their own Monday.

Mr. Grant, surprised that the signatures' validity was challenged, offered to file "thousands more if necessary".

"As one of many New Hampshire Republicans, I am interested in learning if our President, Dwight Eisenhower, is to seek renomination," he said.

Earl S. Hewitt of Enfield, weekly publisher, submitted papers as a delegate candidate "pledged" to the President's nomination—in contrast to the strategy of nine other Eisenhower supporters including the Governor, who filed as "favorable" to the President.

Two supporters of Senate Minority Leader Knowland, R., Calif., jumped into the delegate contest, one of them with a statement that "We must find a winning substitute and permit Mr. Eisenhower to retire to his Gettysburg farm and live out his allotted life span."

Installation Of Perry Set At St. John's

The formal installation of the Rev. Edward Kersten Perry as pastor of St. John's Evangelical Luthern Church, Fenimore Road at Cortland Avenue, Mamaroneck, will be observed tomorrow at 8 P. M.

The order for installation will be read by the Rev. Franklin J. Schweiger, president of the Central Conference, United Lutheran Synod of New York and New England.

The sermon will be preached by the Rev. Ivan L. Sterner, pastor of the Evangelical Lutheran Church of the Holy Trinity, Hollis, L. I.

Mr. Perry began his duties as pastor of the local congregation on Nov. 15, 1955, coming to Mamaroneck from the pastorate of Trinity Evangelical Lutheran Church, Herkimer.

A reception will be held in the lower auditorium immediately following the vespers sponsored by the Ladies' Aid and the Mission Guild.

TODAY'S CHUCKLE

Dont worry about your hair falling out. Think how bad it would be if it acted and you had to have it pulled.

DR. DWAYNE ORTON

University Men To Hear Dr. Orton

Dr. Dwayne Orton of 8 Knollwood Drive, Larchmont, on Tuesday at 7:15 P. M., will address the Mamaroneck University Club on "Americans Know Why" at Seven Pines Restaurant.

Dr. Orton has been associated with International Business Machines since 1942 and is editor of Think, the company's monthly magazine started 20 years ago by Thomas J. Watson, president. Dr. Orton was recently awarded the 1955 George Washington Honor Medal for his editorship and "outstanding achievement in bringing about a better understanding of the American way of life."

He also serves as educational consultant to IBM, whose department of education he headed for 11 years as director of education. More than 60,000 persons annually take IBM courses ranging from simple occupational training to advanced seminars in business management, public administration, higher mathematics, and engineering science.

Dr. Orton is consultant to the U. S. Air Force, director and executive committeeman of the American Arbitration Association, trustee of Pratt Institute, director of the Council for International Progress in Management, director of the New York Chapter of the Society for the Advancement of Management, member of New York State Regents Council of Secondary Education, director of the New York State Citizens Council, member of the New York Rotary Club, and lecturer and consultant on education, industrial mangement, and human relations.

Boston Jury Returns Total Of 46 Counts

BOSTON (AP)—Eleven ex-co victs were under indictment today for participation in t $1,219,000 Brink's robbery of Ja 17, 1950, and a nationwide hu was on for two of the men at the money, the largest cash the in the nation's history.

A Suffolk County grand ju returned 46 indictments agai the men, two in absentia and o posthumously, after listening Joseph "Spec" O'Keefe, for seven, describe yesterday the fa tastic planning that went into t robbery.

The FBI listed the case "solved" Thursday with the a rest of six of the group. Two ready were in jail for oth crimes, another died of natu causes a year ago and two mo were missed in the swift roundu

FBI director J. Edgar Hoo asked public aid in apprehendi the two suspects at large—Jam Ignatius Faherty, forty-four, Boston and Thomas Francis Ric ardson, forty-eight, of Weymou

O'Keefe said he decided talk because he didn't get h share of the loot. But Boston newspapers hinted that the were other reasons why he d cided to tell all to the authoritie

The newspapers quoted unide tified sources as saying O'Kee feared for life at the hands of h underworld friends after he w released from Hampden Coun Jail in Springfield, where he w serving time on an old gun carri ing charge.

O'Keefe was the target of least one attempt on his life. June, 1954, a machine gun w turned on him in a Dorchest housing project.

Those indicted and captur were held in high bail as Garr H. Byrne, Suffolk County Distri Attorney, said he plans to a raign them next week and bri them to trial within a couple months.

Hit By Auto, Woman Dies In Peekskill

PEEKSKILL—

A woman knocked down by car while crossing the street Thursday night died last night Peekskill Hospital. She was Wes chester's first auto death victi of the year.

Mrs. Etta Gordineer, fift eight, of 924 Orchard Street, die of injuries which included a fra tured skull. She was crossing South Street and Union Avenu at 7:40 P. M. The car was dri en by Louis E. Keller, sevent five, of 245 Depew Street, a t fired grocer, police said. The were no charges.

The fatality was the first Peekskill since May 13, 1953. C a corresponding date last year Westchester had two auto fata ties.

Question Of The Week

Larchmonters Eager To Help Halls Find Home, Poll Shows

EDITOR'S NOTE — This is the 419th in a Saturday series of short interviews with Mamaroneck and Larchmont residents on issues of the day—local and national. This week's question: "WOULD YOU BE WILLING TO JOIN IN A CAMPAIGN TO PROVIDE A PROPER RESIDENCE FOR THE HALL FAMILY IN LARCHMONT?"

Yes, 12. no, 2.

LARCHMONT

James Dallas, 36 Beechtree Drive: "Yes, I would."

Frank M. Byrnes, 118 Carleon Avenue: "Yes, I would be willing to make a contribution."

Gail Golliday, 24 Oak Avenue: "No. I would not."

Mrs. Charles A. Hogan, 127 Garden Road East: "Yes, I would be willing to join with such a move."

Mrs. C. W. Hilbert, 37 Edgewood Avenue: "I think it would be very admirable if members of the community volunteer for this."

Mrs. Benedict Ginsberg, 11 Bishop Place: "Since their present home is the only one they have and since it has been condemned, I think it a community responsibility to help provide a place for them. In my opinion, the family is reputable and the children, to my knowledge, have deported themselves well at the schools."

Mrs. Santo J. Felice, 138 Harmon Drive: "I would be willing to give as much as I could."

Mrs. Evan T. Fisher, 46 Elm Avenue: "Yes. If they are a worthy family, I would be willing to further the campaign."

Harry Alpiar, 132 Chatsworth Avenue: "I would be very happy to join the campaign."

Mrs. William J. Morgan, 24 Copley Road—"I think something should be done for these people, but I don't think they can afford to maintain a home here. I don't think they'd be able to keep up taxes and I think that living costs are too high for them. I would not be willing to join in any campaign to have them stay in Larchmont. I think they should be moved somewhere out of town where they could afford to live."

Mrs. John C. Kerr, 15 Coolidge Avenue—"I would be only too willing to back the campaign for a home for this family."

Mrs. Stanley P. Judkins, 6 Villa Road—"It sounds most worthy and I hope something will be done for them."

Mrs. Lazarus White, 28 Pryer Lane—"Yes. I would."

Mrs. William E. Slater, 39 Woodbine Avenue—"I will do anything I can to help."

PLANS for Mothers March on Polio from 7 to 8 P.M. Jan. 31 in Larchmont were advanced this week at a meeting of captains at the home of Mrs. William Bachrach, 680 Forest Avenue. Additional captains are needed. Mrs. Bachrach stated. Mrs. Arnold Gottlieb, seated, is chairman of apartment house captains. Standing left to right are Mrs. Paul Gerhold, Miss Jean Quigley, Miss Priscilla Smith and Mrs. William Brummer.—Photo by Christopher Loveley.

Larchmont Mothers Marchers Plan For Big Jan. 31 Drive

A planning meeting for the Larchmont Mothers March on Polio was held this week at the home of Mrs. William Bachrach of 680 Forest Avenue, cochairman, to familiarize captains who already have volunteered with their streets and district boundaries. The March is scheduled for Jan. 31 from 7 to 8 P.M.

Districts not covered by captains were developed, and captains present were told of the necessity of having a large army of solicitors.

Mrs. Lee Bloom, chairman, requested that those willing to work as captains or solicitors call her at TE 4-5203.

Captains Present

District and apartment house captains present included:

Mrs. Charles A. McCarthy Jr., Mrs. Laurence Sobel, Mrs. Arnold Gottlieb, Mrs. Anthony Noll, Mrs. Robert Maynicke, Mrs. W. W. Wright, Mrs. William Cipa, Mrs. George Valentine, Mrs. Paul Gerhold, Mrs. Samuel Apter, Mrs. William Brunner, Mrs. Richard Cowen, Mrs. Lee Bloom.

Also, Mrs. Robert Shakin, Mrs. Morton Ross, Mrs. Clarence W. Richmond Jr., Mrs. Gunnar Knaust, Mrs. Joseph Goodman, Mrs. Reynold Drews, Mrs. Daniel S. Lukas, Miss Jean Quigley, and Miss Priscilla Smith.

More Captains

Other captains who will work during the drive, but were not present at the meeting are:

Mrs. Jerome S. Kaufman, Mrs. E. Richard Schwabach, Mrs. Jack Robbins, Mrs. Arnold Breakey, Mrs. Jack Strausburg, Mrs. Harry Alpiar, Mrs. Jack J. Goldberg, Mrs. Warren Ambrose, Mrs. Max Minoff, Mrs. William Ster

Also, Mrs. Edward Campbell, Mrs. Sarah Johnson, Mrs. Ernst Roehner, Mrs. Albert Tason, Mrs. P. B. Masson, Mrs. H. J. Baumann, Mrs. Harlan Cleveland, Mrs. Benedict Ginsburg, Mrs. Rodney Ollinger, Mrs. Catherine Rivielo, Mrs. Henry Blossy, Miss Betty Sullivan, William Tait, and John Waite.

'Enough, Enough,' She Fairly Shouted

"So many readers answered my want ad . . . there were more than enough applicants from which to make a good selection! And I'm very happy with the person I was able to employ," exclaimed the Mount Vernon woman who placed this combination classified ad in The Daily Times and the other Westchester Group Newspapers:

HOUSEWORKER—Plain cook; sleep in; small family; own transp.; salary to $30. Mount Vernon 6-0000.

"I couldn't keep track of the number of responders, but I know I had five people in for interview and soon engaged a capable woman," said the pleased advertiser.

It's so easy to hire help.

Phone MA 9-2100

The Daily Times

MAMARONECK, N. Y., MONDAY, JANUARY 16, 1956 — SERVING MAMARONECK AND LARCHMONT SINCE 1925 — SEVEN CENTS

Combing The Town

Gifts To Libraries

The Larchmont Public Library and the Mamaroneck Free Library are recipients of one of the 1,000 sets of Great Books of the Western World being distributed through a selection committee of the American Library Association under a grant from the Old Dominion Foundation. Announce of the recipients was made at AA headquarters in Chicago by David H. Clift, AA executive secretary.

The 54-volume work, including the Syntopicon, a unique idea-index, was produced by Encyclopedia Britannica in collaboration with the University of Chicago.

Report Meetings

Dr. Joseph C. McLain, principal of Mamaroneck High School, left yesterday for Washington to assist in preparation of final reports on the Presidents Committee of the White House Conference on Education and also of the final report of the conference itself.

Dr. McLain participated yesterday in report meetings on subcommittee discussions of "What should the schools accomplish in education" and "What are the school building needs."

Meetings on the full report continued through today and will close tomorrow.

Visit To Hospital

The Harlem Valley State Hospital at Wingdale will be visited next Monday by 54 students of the psychology classes of Mamaroneck High School who will be guests of Dr. Leo O'Donnell, director.

The trip was arranged by psychology instructor Dr. Edward J. Storey, director of health and physical education at the high school.

The students will hold a conference with Dr. O'Donnell who will explain patient classification, admittance procedures, and outline the general psychotherapy program. Students then plan to visit various hospital departments, observing occupational therapy and hydrotherapy.

The visit is an annual feature of the "Psychology of Living" course at the high school.

Radio Interview

David H. McKeand, son of Mr and Mrs. David D. McKeand of 48 Monroe Avenue, Larchmont, Publisher of Westchester County's "Royal Monthly", a mimeographed magazine was interviewed Saturday at noon over radio station WOR on the "Teen-agers, U.S.A." program about the history of the magazine which he established five years ago.

He was saluted by "Look" magazine for his achievements in the publishing field and evaluated "Looks" recent article concerning teen-agers.

A senior at Mamaroneck Senior High School, he expects to enter Duke University this Fall.

Entered In Exhibit

Mrs. Blanche Farr of 385 Weaver Street, Larchmont, will have two still-life oil paintings entered in the annual exhibit of the National Arts Club to be held Wednesday to Sunday in New York City.

Mrs. Farr won first prize in still-life in the 1954 Studio Club annual exhibit.

Aid For Telethon

Arthritis collections by two enterprising young Mamaroneck lads resulte din a total of $24.08 during the TV telethon over the weekend.

The first report came from Howard Spivack, ten, son of Mr. Howard Spivack, ten, son of Mr. and Mrs. Bernard Spivack of 314 Warren Avenue who collected $11.85 from residents of Harbor Heights. This is the fourth time he has gone out at telethon time.

The second report came from Greg Doppke, ten, so nof Mr. and Mrs. Alan Doppke of 350 Halstead Avenue who collected $12.23. This young man mailed Village Manager William H. Johnson and asked permission to make the collection.

It was reported on the telethon that moneys collected, or additional contributions, should be turned over to local postmasters.

C D Training Film

A civil defense training film program on first aid techniques and incendiary type fires will be shown at 8 P. M.today at the Larchmont Fire Department Headquarters, Boston Post Road and Larchmont Avenue, by Hook and Ladder Co. No. 1.

The Town of Mamaroneck Fire Department will show the film at 8 P.M. tomorrow at the January meeting in the Weaver Street headquarters.

Stocks Lower

NEW YORK (AP)—A generally lower trend prevailed on the stock market today in fairly active early trading. The losses ran from fractions to around two points but there was a sprinkling of gains.

THE WEATHER

Mostly fair this afternoon with some cloudiness developing towards evening, high about 40. Mostly cloudy tonight with a chance of snow late tonight or early tomorrow followed by partly cloudy and colder tomorrow afternoon. Low tonight 25 to 30 and high tomorrow around 35.

11:15 A. M. Westchester County Airport temperature 38, 24-hour low 31, yesterday's 29; visibility 15 miles; wind north northwest at 4 mph.

High tides today at 12:57 P.M.; tomorrow at 1:23 A.M. and 1:48 P. M.

DRIVER FATALLY HURT AS SPORTS CAR RAMS TRUCK

New Rochelle Man Dies After Early Morning Auto Smashup

By JUNE SCHETTERER

NEW ROCHELLE—

A young New Rochelle driver died yesterday morning four hours after his 1951 Jaguar convertible rammed into the rear of a tractor trailer truck on Main Street near Drake Avenue at 2:56 A. M. Reginald S. Thomson, twenty-four, of 15 Division Street, suffered head and chest injuries in the crash. The accident was the first auto fatality in New Rochelle this year.

According to Patrolman John Moore, who witnessed the accident from the Police Safety Car, parked nearby the trailer truck, owned by McLean Trucking Co., Winston-Salem, N. C. and driven by Joseph Beamer Boyd, thirty-seven, of Ronda, N. C., was just starting up in the westbound lane after being stopped for a red traffic light at Main Street and Drake Avenue when the sports car, also westbound, drove into the rear of the trailer.

The officer said the driver apparently did not even slow down and his car struck the truck with such force the small vehicle drove five feet under the undercarriage of the trailer, forcing the truck's rear wheels forward 10 inches.

The young driver's head and chest struck the windshield frame and under body of the trailer, and he was knocked unconscious, police said. He had to be pried from the wreckage.

Was Truck Driver

Mr. Thomson, son of Mrs. Catherine Gall of the Division Street address, was employed as a truck driver for Cimino-Mosca Inc., general contractors, 57 Gramatan Avenue, Mount Vernon. Born July 21, 1931, he attended schools here and was a communicant of Blessed Sacrament Church. He was a member of the 42nd Military Police Battalion, New York National Guard.

Also surviving is a sister, Mrs. Vera Passaretti of New Rochelle. Mr. Thomson was a son by a former marriage of Mrs. Gall. He is reposing at the Lloyd Maxey Funeral Chapel, Beaucamp Place. A Requiem Mass will be held Thursday at 10 A.M., and interment will be in Holy Sepulchre Cemetery.

CITIZENS SCHOOL GROUP PRAISED

Five On Rye Neck Board 'Buoyed' By Vote

The Rye Neck Citizens' Committee which aided in development of the $1.85 million plan for a new Rye Neck High School on the Palmer as well as "the many people who counted no sacrifice too great for the good of the community," were thanked today in a statement issued by five members of the Rye Neck Board of Education.

The successful passage last Thursday of the bond issue for the new school was, according to the signers, "a resounding rejection of a perverse and wretched attempt to frighten and mislead the people into abandoning their human and social obligations to themselves, our children and our district."

At the same time the five board members stated that they faced the work of implementing the vote and of solving other problems "with buoyed up spirit in

See Page 2—RYE NECK

A SICK PUP was Queenie who found smoke in three-alarm blaze Saturday night hard to stomach. The pet of Mrs. Harry Glatt of 243 West First Street, Mount Vernon, was carried out by Fireman Charles Olmsted when fire broke out in the Glatt apartment. The fireman also suffered smoke poisoning. Picture was taken in a shop where Queenie was given oxygen and recuperated. Fire damage was estimated at more than $5,000. Mrs. Glatt, her husband, and her father Max Minsky were left homeless by the blaze which started in a TV set. Two other firemen also were sickened by smoke.

Decision Already Made?

GOP 'Regency' See Ike Sure To Run

By RAY TUCKER

WASHINGTON — The 11 members of the so-called "White House regency" are so certain that President Eisenhower will run again that they are debating when and how the jubilant announcement will be made. Another question on their political agenda is whether Vice President Richard M. Nixon should be kept on the ticket.

The "regency" group, which has held several secret sessions since Mr. Eisenhower's Key West statement on his health, consists wholly of GOP liberals. Although Thomas E. Dewey has deliberately alienated himself from their strategy meetings, the membership shows that he is the "take charge guy".

Moreover, Mr. Dewey has been in and out of Washington for the last few weeks, combining politics with his new role as lawyer for Eastern Airlines. In both capacities, he has seen a great deal of Leonard W. Hall, Republican National Chairman, and Attorney General Herbert Brownell Jr.

IKE-WILL-RUN-BELIEVERS—For the first time, the names of the "Ike - Will - Run - Believers" may now be published. They are: Sherman Adams, White House chief of staff; James C. Hagerty, Mr. Eisenhower's press secretary; Secretaries John Foster Dulles and George M. Humphrey; Mr. Hall and Mr. Brownell; Thomas E. Stevens, former White House appointment secretary and campaign field manager; ex-Governor Howard Pyle of Arizona, White House aide; Henry Cabot Lodge, United Nations Ambassador; Postmaster General Arthur E. Summerfield; Milton Eisenhower, Penn State president and the President's favorite brother.

There are several significant omissions. Mr. Nixon has not

See Page 4—REGENCY

GIRL, TWO MEN HURT IN CRASH

Autos In Collision At Post Rd. And Delancey

A nine-year-old girl and two Massachusetts men were injured at 10 A. M. Yesterday in a rear-end collision at West Post Road and Delancey Avenue, Mamaroneck police report.

Donna Marie Moore, nine, daughter of Mr. and Mrs. Philip B. Moore Jr., of 735 The Crest, Mamaroneck, was taken by her family to Dr. S. H. Fine for an examination to determine the extent of her injuries.

Allan B. Rossman, twenty-two, driver of one of the cars, of Dorchester, Mass., and Bertram Rossman, twenty-six, also of Dorchester, were both treated and released at the hospital by Dr. F. B. Hunter, the former for a laceration of the scalp and bruised right knee, the latter for laceration of the forehead and nose, bruised right elbow and left shin.

Mr. Moore, driving the family car, told police he had stopped for the traffic light on Delancey Avenue while proceeding west on the West Post Road. His car sustained rear end damage.

Mr. Rossman told police that his brakes locked when he attempted to stop at the light, causing him to skid on the wet pavement into Mr. Moore's car. Mr. Rossman's car sustained front end damage and a smashed windshield.

INDUSTRY REVIEW OUT TOMORROW

The annual Commerce and Industry Review for 1955 will be published in this and affiliated Westchester newspapers tomorrow.

It will contain a comprehensive report on Westchester's growth and development last year, plus a forecast of expansion plans of the county's industrial and commercial organizations for this year.

Additionally, the review will report on what the county, municipal, village and town governments are doing to keep pace with the rapid growth of business and population.

Look for your copy of this review along with your regular paper tomorrow.

President Urges Spending Boost, Tax Cut Delay As He Submits Balanced Budgets

FEDERAL SAVINGS GAINS REPORTED

Sharp Increases Shown By Larchmont Assn.

Assets of the Larchmont Federal Savings and Loan Association, dividends, savings and reserves, as well as mortgage loans all showed sharp increases during 1955, according to a report made today to members of the association by Donald C. McGeachin, president.

Assets rose 16 per cent to more than $8.8 million; the net increase in savings amounted to $1,135,344 and, as of the end of the year total savings aggregated more than $8.044 million, according to Mr. McGeachin's report.

Dividends have been increased from two and a half to two and three quarters per cent per annum and totaled $179,363 for the year.

Reserves were increased by $104,043 and now total $529,125, a 24.5 per cent increase over the year.

Investments were almost $2 million in 167 first mortgages and the total now held by the association in such mortgages is just under $7.525 million.

Plans for the future include building substantial reserves while maintaining good liquidity and keeping a careful watch on operating costs, Mr. McGeachin stated.

His detailed report follows:

"Resources: Our total resources as of Dec. 31 amounted to $8,803,168.45 with no borrowed funds included in this amount. This was approximately a 16 per cent increase in assets during the year, which in dollars amounted to $1,219,752. The attainment of such an increase was possible only through the good will and support of the people of our community and we cannot let this opportunity pass without expressing our thanks to the members for the kindly words they have expressed in recommending our association.

"Savings: The total savings placed with us during the year reached $4,285,116.13. The net increase in savings amounted to $1,135,344.72, and as of the end of the year our total savings aggregated $8,044,386.59. The number of individual accounts reached 4,692 and through the

See Page 2—SAVINGS

Modernization Planned By Vet Administration

WASHINGTON, (AP) — The Veterans Administration said today it plans major rehabilitation and modernization at 19 establishments during the fiscal year starting July 1.

A V. A. spokesman said the proposed budget President Eisenhower sent to Congress allocated $20.5 million for that purpose.

The spokesman said another $4.4 is being sought for major alterations, improvements and replacements at 37 establishments. Each job was estimated to cost less than $250,000.

It listed the Veterans hospital at Montrose, N. Y. among establishments for projects to cost less than $250,000.

Budget Highlights

WASHINGTON (AP) — Highlights from President Eisenhower's message to Congress on the federal budget for fiscal year 1956, ending next June 30, and fiscal 1957, starting July 1:

The figures (in billions)

	1956	1957
Budget Receipts	$64.5	$66.5
Expenditures	64.3	65.9
Surplus	.2	.4

A Balance

The budget I am proposing for 1957 is a balanced budget. It is my expectation that the budget will also be in balance for the fiscal year 1956.

Cost Down, Income Up

Substantial reductions in government expenditures have been achieved in the past 3 years. A significant increase in revenues is currently anticipated as the result of our present unprecedented prosperity.

A Warning

Although balanced, the margin of estimated surplus in each of these budgets is slim. This calls for the utmost cooperation between the executive and legislative branches to prevent increases in expenditures or reductions in receipts that would create a deficit.

Spending, '56

Budget expenditures in the fiscal year 1956 are now estimated at $64.3 billion. This is a reduction in government spending for the third successive year...

Spending, '57

For the fiscal year 1957, total expenditures are estimated to rise approximately $1.6 billion over the anticipated level for 1956. This increase will be more than offset by the rise in receipts estimated to result from continued growth in the national economy.

A Pledge

We will continue to give the taxpayer greater and greater value for each dollar spent. We will continue to foster orderly growth of our economy through sound fiscal policies.

Defense

I regret that the Soviet leaders have not as yet given any tangible evidence of an intention to agree on a plan of disarmament that can be verified by adequate inspection. defense needs are still overriding and must continue to be met in full measure.

Welfare and Growth

However, budget revenues now permit us to undertake some new and expanded programs for enhancing opportunities for human well-being and economic growth. This budget reflects that purpose.

Where Taxes Go

...the greatest portion, 64 per cent of the expenditures in the fiscal year 1957 will be for deterring possible aggression and for strengthening the international alliances to which we belong. The next largest part, 21 per cent, will be devoted to civil benefits of various kinds. Interest, largely on the public debt, will amount to nearly 11 per cent. Expenditures for civil operations

See Page 2—REVIEW

Reductions Proposed In Federal Debt

By FRANK O'BRIEN
Associated Press Staff

WASHINGTON—President Eisenhower sent to Congress today balanced budgets for this year and next while urging higher federal spending he said would total almost $66 billion in the coming fiscal year.

He said the government could stay in the black in the next 18 months by "slim" margins only if Congress gives him "the utmost cooperation" in holding down spending and awaiting a prudent time for tax cuts.

As long as booming prosperity continues, Mr. Eisenhower said, Congress should put at least some reduction of the national debt ahead of tax slashing.

Not for Tax Cuts

His new spending blueprint allowed for some debt reduction, but not for tax cuts. He reiterated that Congress should act to keep corporation and excise taxes at their present levels, rather than allow them to drop as scheduled on April 1 to the levels in effect before the Korean War.

For fiscal 1957, which begins next July 1, Mr. Eisenhower proposed that Uncle Sam spend $65.8 billion. He estimated that federal income in that 12-month period would be $66.3 billion. If both predictions are achieved, the government will wind up the fiscal year with a surplus.

In other main facts of his annual budget message to Congress, Mr. Eisenhower did these things:

1. Estimated that spending this year will total $64.2 billion, and that outlays in the next bookkeeping year will top that by $1.5 billion. It was the first time since he entered the White House that Mr. Eisenhower had pointed spending upward.

Predicts Surplus

2. Predicted that revenues next year will be $1.3 billion higher than this year's new estimate of $64.5 billion. Such a figure would result in a federal surplus this year of $230 million.

3. Proposed to cut federal debt by $74 million by June 30 to a level of $274.3 billion and by the following June 30 to $273.8 billion.

4. Called for new appropriations of $66.2 billion—some $426 million higher than projected spending and $4.3 billion higher than appropriations in the current year. It was the first time since he became President that Mr. Eisenhower asked Congress for more new spending authority than he planned to use in any one year, and it indicated that federal spending may be trending upward for several years.

Loophole for Tax Cut

While he cautioned against any quick tax cut, Mr. Eisenhower's budget seemed to leave a loophole which might justify one under his guidelines.

The budget appeared to have underestimated revenues for the second successive year. A year ago Mr. Eisenhower forecast revenues of $60 billion for this year — some $4.5 billion less than his new revised estimate.

His estimate for the coming fiscal year forecast an increase of about $1.5 billion, to a level of $35.1 billion, in individual tax returns. But his estimate for corporation tax returns was unchanged, at $20.3 billion.

Corporation profits have been climbing rapidly. This appeared to leave considerable room for improvement of revenue estimates as the months go by.

Unduly Conservative

Secretary of the Treasury Humphrey conceded at a briefing session that the revenue estimates, particularly from corporation profits, might be "unduly conservative."

He said this was not by design and that no deliberate effort had

See Page 2—BUDGET

The Budget And You

'Take-In' Pay Is Big, But So Is U. S. Debt

By ED CREAGH
Associated Press Staff

WASHINGTON — Suppose you figured you were going to take in $600 million more than you'd have to pay out in the next 17½ months. What would you do with the extra money?

But a new TV set? Entertain a chorus girl? Take your wife to dinner?

Your government is in this happy situation. President Eisenhower's new budget looks toward the country's being $200 million ahead of the game come June 30. If all goes well there'll be an additional $400 million of surplus in the following 12 months.

Uncle Sam, however, is in no position to go on a spree. He's up to his ears in debt.

So: down comes the national debt—to $273.8 billion.

Happy Year—2044

If he can just keep up this rate of progress, say an average of $3 billion a year, the mortgage will be paid off by the year 2044.

But there's also the little matter of interest. It costs us tax payers roughly $7 billion a year.

If you operated as the government does, you'd have a pretty topsy-turvy way of life.

If you earned $100 weekly, $64 would go for policemen, firemen and neighbors you hope would come to your aid if a riot started. (The new budget proposes to spend 64 per cent of next year's outgo for "security" — defense, foreign aid and the like.)

Of Course You Can!

You would pay $11 interest on your debts and have $25 a week left. You can't do it? Oh, come, now—the government "lives" on 25 per cent of the budget, and you know what a heavy spender the government is.

Starting next June 30 Mr. Eisenhower proposes to spend $21 out of every $100 for "civil benefits"—things ranging from helping farmers to buying test tubes for cancer research. The other $4 goes for "civil operations and administration"—such things as your income tax collector's salary.

This all adds up to an outlay of $65.9 billion in the next fiscal year, or a shade under $400 for each man, woman and child in the land.

TODAY'S CHUCKLE

"Did you know that the Red Sox are going to change their name?"

"What are they going to change it to?"

"To Nylons—so they can get more runs."

VARIETY of exhibits in the National Motor Boat Show is depicted in this series of pictures taken by staff photographer Warren Inglese at the Kingsbridge Armory, Bronx; where the show is holding sway all this week. At left, a Luders 40-foot sloop featuring molded plywood; center, an eight-foot pram constructed of transparent plastic and, right, the "queen" of the show—a 61-foot Wheeler cruiser, largest craft displayed at the show in more than two decades.

TIME SAVED AND INCOME INCREASED

When selling or renting, if you use the medium that reaches an alert, interested audience you'll profit and at the same time save time. Run a want ad and you'll get results . . . fast-action similar to the ad employed by recent ad-user who placed this classified ad in The Daily Times and the other Westchester Group Newspapers:

EASTCHESTER—4 rooms, porch, plus storage attic, 2-family house. Near transit. Adults preferred: $125. Call WO 6-0000.

"Six readers responded and soon the apartment was taken," reported the pleased advertiser.

For maximum results

Phone MA 9-2100

Special With This Edition - Westchester Commerce-Industry Review

The Daily Times

MAMARONECK, N. Y., TUESDAY, JANUARY 17, 1956 — SERVING MAMARONECK AND LARCHMONT SINCE 1925 — SEVEN CENTS

Combing The Town

Heads Fraternity

Alfred W. Mitlehner, son of Mr. and Mrs. Alfred Mitlehner of 325 Stanley Avenue, Mamaroneck, a senior at Rutgers University, has been elected president of the campus chapter of Zeta Psi Fraternity.

A varsity football player at Rutgers, he is majoring in agriculture.

Born in New Jersey, he attended the public schools in Port Chester and moved with his family to Mamaroneck about 10 years ago. He is a 1952 graduate of Mamaroneck High School, where he played football and received the most valuable player award. He also played basketball at high school.

Town Team Drops One

Only nine points separated the Town of Mamaroneck pistol team from the New York City Water Supply team after the final gun was fired last night at a meet in Port Chester, but the Town team was on the short end of the score, 857 to 848.

Ptl. Louis Turco was high man with 292, and Ptl. Lawrence McAllister shot 291, Ptl. George Mulcahy, 265, and Ptl. John Leonard, 261.

Busy Time

Dr. T. James Ahern, Mamaroneck superintendent of schools, is having himself a busy day.

This afternoon he's speaking to the faculty of the Hastings School system and tonight he travels to Huntington, L. I. to make another talk.

In Hastings Dr. Ahern will discuss "Educational Finance in the State" and will particularly explain the recent report of the Heald Commission with regard to State school finance.

Tonight in Huntington he'll speak to the citizens of Suffolk County on the findings of the White House Conference on Education which he, as well as Dr. Joseph C. McLain, principal of Mamaroneck High School attended.

New Pen Pal

When the old year becomes "dark" and the new year comes in, children in Germany, particularly in the Platt Deutsch area, roam streets, enter homes and receive gifts of apples, nuts and sweets from neighbors.

That's part of the story Vanessa Popp, daughter of Mr. and Mrs. R. W. Popp of 210 Beach Avenue, Mamaroneck, got from a new "pen pal," Uta Schnoor of Hamburg, Germany.

Vanessa started the correspondence when, in response to a plea published in a New York newspaper, she wrote to Simon Wiebke, a Hamburg teen-ager, who wanted letters. The plea brought such a response that some of the letters were turned over to other teen-agers, including Miss Schnoor.

In Germany, the young lady wrote, seventh grade children take Latin, biology, drawing, needlework, algebra, geometry, music, gymnastics, English and German.

"I am also," wrote Uta, "a good fan of the water and live a quarter of an hour remote from the Elba, one of the greatest rivers in Germany. But we don't bathe there because the water is so dirty."

Uta said that "at Christmas I have get a photo-apparatus. When I have develop the pictures, I send you a copy of me."

Extra Day

Students in the Rye Neck School district will have to pay for the break they got Jan. 9 when school sessions were called off because of slippery weather, it was announced last night at a meeting of the Board of Education in the Bellows High School auditorium.

Because they got the day off they'll have to have an extra school day sometime during the year in order to make up the number of school days required by law.

That extra day will probably be March 29, the Thursday before Easter, Dr. Hicks said. School originally was scheduled to close March 28 for the Easter vacation but that will probably be changed.

Light Snow Makes Early Roads Slick

A light snow fell on Westchester early today but mostly disappeared from the roads by midmorning. The weatherman said no more snow was in sight for today and tomorrow.

Some motorists said they had difficulty and that they skidded in some places. Generally traffic moved smoothly and few mishaps occurred. The snow had been predicted to start after midnight but did not start until before daybreak.

Sanding trucks were out early on the Westchester parkway system.

THE WEATHER

Partly cloudy, windy and colder today, high temperature 30 to 35. Mostly fair tonight and tomorrow. Low tonight in the 20s, high tomorrow 30 to 35.

9:15 A. M. Westchester County Airport temperature 30, yesterday's 34, 24-hour low 29: visibility 12 miles; wind northwest 20 mph, gusts 30 mph.

High tides today at 1:38 P.M.; tomorrow at 2:05 A.M. and 2:23 P. M.

Ford Stock Placed On Market At Price Of $64.50 A Share

WASHINGTON (AP)—A price of $64.50 a share was placed today on tomorrow's vast public offering of Ford Motor Co. stock.

The Ford Foundation Inc., will reap $642.6 million from the biggest corporate equity financing in history.

The price was reported to the Securities and Exchange Commission, as the final legal step required before the 10,200,000 common shares are offered tomorrow morning.

The underwriters—some 722 securities firms across the country —have reported almost unprecedented investor interest in the issue which admits the public into coownership with the heirs of the company founder, the late Henry Ford.

The price was supplied by an amendment to the original Ford registration statement filed with SEC last Dec. 21 as required by law to protect investors.

To Consider Prospectus

The commission will meet this afternoon to consider the prospectus. It is expected to clear the issue speedily. The stock then can be listed for trading on the New York, Detroit, and other major exchanges.

The price actually was set late yesterday by the seven comanagers of the huge offering.

While the public will pay $64.50 for each of the new shares, the Ford Foundation, owner and seller of the stock, will receive $63 a share. The difference goes into discounts and commissions paid to the underwriters and investment dealers.

The total of such discounts and commissions on the mammoth issue will be $15.3 million reducing by that much the net return to the sellers. The public will pay a total of $657.9 million.

Reinvestments Planned

The Ford Foundation intends to reinvest in other securities so that its income will no longer

See Page 2—FORD

Pagnano Boy Wins '56 First Baby Contest

The official first baby of 1956 born to Mamaroneck and Larchmont residents is Lawrence Edward Pagnano son of Mr. and Mrs. Gaetano Mario Pagnano of 530 Palmer Avenue, Mamaroneck.

That became certain yesterday when the deadline for entries closed in The Daily Times First Baby Contest.

Lawrence Edward was born Jan. 1 at New Rochelle Hospital just seven hours and eight minutes after the New Year was rung in.

His parents have fulfilled all the rules of the contest and he thus will become the recipient of the king-size list of gifts offered by 21 local merchants and business establishments.

Mr. and Mrs. Pagnano, who have two other children, Thomas and Marie, were married March 25, 1951, in the Bronx and immediately moved to Mamaroneck. Mr. Pagnano is an employe of Leading Jewelry Manufacturing Co. of 139 Hoyt Avenue, Mamaroneck.

The shower includes gifts for mama and papa as well, and range from a nylon blouse through a shampoo and set, a pair of pajamas, a gallon of paint, and credits on car service or accessories and on automatic washer or range.

The baby will receive such things as a silver baby set, a U. S. Savings bond, starts on savings accounts, bottle-warmer, sterilizer, crib bumper pad, scale, quilted blanket, and several other items to help give him a good start in life.

CALMLY SNOOZING, seventeen-day-old Lawrence Edward Pagnano doesn't notice the admiring and loving glances thrown his way by his mother, Mrs. Gaetano Pagnano, or his older brother and sister, nor is he aware that he's the official winner of The Daily Times First Baby of the Year contest and will be the recipient of numerous gifts offered by local merchants. In the photo are, left to right, Thomas and Marie Pagnano, older brother and sister of the prize winner; Mrs. Pagnano, and, of course, the baby—Staff Photo by John Marrone

STATE APPROVES RYE NECK PLANS

Only Minor Revisions Alter School Doors

The Rye Neck Board of Education learned last night at a meeting in Bellows High School that the preliminary plans for the proposed new school building on the Palmer site had been approved with some minor exceptions by the Division of Building and Grounds of the State Education Department.

The architect, the notice states, may proceed with working drawings and specifications when authorized by the Board of Education and when funds are available for that purpose.

It is added that final plans based on the approved preliminary plans can receive the commissioners' approval if all legal requirements are satisfied.

Doors Added

The exceptions noted do not make any requirements for additional construction, according to George Garfunkel, school board president, and are entirely a matter of better placement of doors and of the provision of two additional doors to avoid corridor pockets.

The Board also received two letters expressing thanks and congratulations for its work in developing the plans and its efforts to pass the $1.85 million bond issue.

Mrs. William H. Walker of 407 Carroll Avenue thanked the board "for a very honest, thorough and trying job, the culmination of which came with the passing of the plan studied

See Page 2—RYE NECK

Landis Tells Democrats Way To Win

Agreement within the party, a solid platform, and hard work provide the formula for political success, James M. Landis, new supervisor of the Town of Harrison, last night told the Mamaroneck Democratic Club at a meeting in Carpenters Hall.

Prior to Mr. Landis' talk all officers of the club were reelected, including Francis P. McGeough, president; Mrs. Joseph Veralli and Kenneth Simon, vice presidents; Mrs. Armand Schwab Jr., secretary, and Frances Acavell, treasurer.

The first problem for Democrats to solve, Mr. Landis said, is to win agreement among themselves. Quoting President Wilson, he said that while "Republicans all agree not to do anything, Democrats always want to do something — but sometimes they all want to do something different."

Specific Reasons

The second problem, Mr. Landis claimed, is to develop very clearly the specific reasons why a voter should cast his ballot for

See Page 2—LANDIS

Hopkins Charges Garrity Doubly Errs On Parkways

WHITE PLAINS—

County Executive James D. Hopkins said today that Harold T. Garrity, Democratic County Chairman, was wrong when Mr. Garrity asserted that no efforts were made to secure Federal help for Westchester's parkways.

In a strong reply to a letter sent him by Mr. Garrity, Mr. Hopkins outlined how he went before a Congressional committee "in support of federal aid to our parkways". He said he had also asked Senators Lehman and Ives and the Westchester Congressmen to secure federal assistance for parkways.

Mr. Hopkins also said that Mr. Garrity erred in his understanding of the interstate highway system. Mr. Hopkins said that no county could apply to have its parkways placed in the system but the request must come from the state executive department.

Authority Advocated Anew

The letter from Mr. Hopkins also advocated once more the need for a Parkway Authority as the solution to the county's parkway problem. Mr. Garrity had written Mr. Hopkins that the Authority was "not for the best interests of the county's people". Mr. Garrity said he would oppose the measure which is now before the Legislature.

Mr. Hopkins said he hoped the Legislature and Governor Harriman would not agree with Mr. Garrity's position.

"Last year, presumably at your urging, Governor Harriman vetoed the bill, but did not agree with you that the Westchester County parkways should be rebuilt with state and federal funds. In fact, he made no mention of such proposal. His veto was rather based on grounds relating to the technicalities in the bill .This year's bill meets, I believe, the objections contained in the veto message," Mr. Hopkins said.

He added: "The improvement of our parkways is so urgent that it transcends political considerations. The authority bill last year was approved by both Republican and Democratic supervisors; only two supervisors out of 45 opposed it.

Democrats Quoted

"After our conference last November with Daniel Gutman, counsel to the Governor, those members of the county Democratic party who were present later issued a press release that the authority bill seemed the only feasible solution to our problem. It would be most unfortunate if this support should not continue.

"Every possible effort has been made to secure help from the state and federal governments. The State Department of Public Works has shown no interest in allocating any moneys for this purpose. The Cross-Westchester Expressway, which is made necessary by the penetration of the New York Thruway and the New England Thruway into our county, still has not received any appropriation from Governor Harriman, the State Budget Department or the State Department of Public Works.

"For some years, our county has offered to turn over to the state gratis the right of way of the Sprain Brook Parkway, which has been needed for a long time, if the state would undertake to build it. No such funds have been made available. The

See Page 2—HOPKINS

Week Of Study Ahead

Tobin's Hand Delays Parkway Bill Action

By MILTON HOFFMAN

WHITE PLAINS—

The 1956 model of the Westchester Parkway Authority Bill —destined to travel a long, rough road of political red tape—stalled yesterday shortly after it got underway at the Board of Supervisors' meeting.

The bill, designed by its advocates as a remedy for the outmoded Westchester Parkway system, received the backing of three Board committees yesterday morning. At the main session in the afternoon, however, Democratic Minority Leader John E. Tobin, Yonkers 1st Ward, had the resolutions from the three committees moved over one week for further study.

Board O. K. Needed

Introduced in Albany, the bill —known also as the Williamson-Hill Bill—needs first the endorsement of the Westchester Board before action is taken in the Legislature.

The Budget, Legislation and Parkway Committees presented resolutions asking that the bill be endorsed. Supervisor Christian H. Armbruster, R., Yonkers 12th Ward, Legislation Committee chairman, spoke for the three resolutions. He prefaced his remarks by saying the authority "was the most important matter facing Weschester this year".

Mr. Armbruster said that there was "no question that our parkways have become interstate." He saw no hope of federal or state help. He said the county could not support the improvement program.

Any bond issue of more than $2.5 million needs the endorsement of the voters. Mr. Armbruster doubted that such approval would be given in the light of the defeat in the county by some 20,000 votes of the State's $750 million referendum for highways.

Mr. Armbruster said the county debt was only one-third of its legal limit but money needed to solve other problems would soon raise the debt to "two-thirds of its limit without any trouble".

Support Urged

He called for bipartisan support of the Board to help the bill along. He pointed out that the new bill tried to meet the objections raised when Governor Harriman vetoed it last year.

Mr. Armbruster called the authority plan the only "solution" to the problem. He said the problem has been at hand for one year and no one has come forward with any other plan.

Mr. Rin said he agreed with the seriousness of the problem. Because of the seriousness and because some members had not received copies of the proposed legislation, he asked that the matter be automatically moved over for one week.

Ben And Westchester

Our Industry Edition Tribute To Franklin

This is the 250th anniversary of the birth of Benjamin Franklin.

It is also the day on which we take pride in presenting to our readers the Commerce and Industry Review of Westchester in a special supplement to this newspaper.

As you read this today and marvel at the scope and magnitude of industrial production in Westchester County, a single segment of the world's greatest industrial nation, you will undoubtedly give thought to the fact that Franklin, who began life as a mere printer's apprentice in Philadelphia, did much to make a part of this possible.

Franklin's historic kite-flying experiment maintained his original theory that electrical current had a magnetic effect. From this stems our debt to him for the electric motor, the telephone, the telegraph and a host of related communications and products based on Franklin's proof of his theory.

Moreover, historians credit to Franklin the invention of a long-favorite stove, a mangle for ironing clothes, the lightning rod, a rolling-press now known in perfected form as the mimeograph, bi-focal spectacles, a chair which could fold into a step-ladder, a student chair with extended arm, now in common use in both classrooms and cafeterias, as well as a host of other gadgets and devices.

It seems proper, then, that as we celebrate today the birth anniversary of this great educator, statesman, philosopher and inventor, we should at the same time remember he contributed greatly to the birth of much of the industry which we chronicle today in our special edition.

In fact, to tie this great man more closely into the background of Westchester, let it be noted that he surveyed and placed milestones on our earliest through-traffic highways.

Today it is especially fitting, accordingly, that we publicize on this great American's birth anniversary an accounting of the progress and advance which has been made in recent months throughout this county. It is the kind of memorial, we think, of which Ben Franklin would have been proudest.

REHABILITATION is in the works for the house at 2028 Palmer Avenue, Larchmont, occupied by Mrs. Dorothy Hall and her 10 children, shown above as it appeared last Summer. The house was condemned six months ago as uninhabitable and a health and fire hazard, but continuous intensive efforts to find another dwelling to house the Hall family intact have been unavailing. Last night, on request of a citizens committee that has offered to underwrite the $4,000 repairs, the Larchmont Village Board granted a 60-day stay of eviction to allow the work to begin. The committee has also agreed that the entire property shall be cleared and the house made presentable from the outside.

Citizen Group Comes To Aid Of The Halls

Condemned Home To Be Repaired As Village Advances Deadline

The Larchmont Village Board last night unanimously agreed not to pursue condemnation of the Palmer Avenue home occupied by Mrs Dorothy Hall and her 10 children until a committee of interested citizens can take action to repair the ramshackled building.

The committee of religious and civic leaders, organized through the efforts of The Daily Times, will underwrite the estimated $4,000 cost of repairs, it was announced.

Public Support Sought

Following its meeting last week in the office of The Daily Times, the committee will assemble again at 8:30 o'clock tonight at St. John's Episcopal Church to plan for a public appeal for funds to put the home in liveable condition.

Trustee Edward White reopened the Hall family case, pointing out that the home at 2028 Palmer Avenue is, in his opinion, repairable.

In its original condemnation order, the Village ordered that the house be repaired or demolished, claiming that its dilapidated condition is a health and fire hazard.

Since the owner of the property, Mrs. Gussie Saulter of 26 Lester Place was not prepared to make the necessary renovation, the Hall family has been faced with eviction.

Extensions Granted

The Board has granted repeated extensions of the order since last August when the County Court ruled the Village correct in declaring the house uninhabitable. The Board's final extension, however, ends Jan. 30 and Mrs. Hall has been unable to find another home for her family.

Mr. White, in reporting that a committee has been organized to seek a solution to the problem, said that the cost of repairs will be underwritten. Mrs. Saulter will meet tonight with the civic group to discuss the possibility of permitting the Hall family to remain in the home if repairs are made.

Following the Board's decision, Mayor G. Crawford Eadie pledged $50 to the committee's Hall Family Fund as his expression of faith in residents of the Village who will be asked by the committee to contribute for repairs to the home at an estimated cost of $4,000.

The Rev. William F. Thomas, rector, of St. John's Episcopal Church, Larchmont, and Rabbi Leonard Schofer of the Larchmont Temple, both members of the Hall family committee, were present.

Only Solution

In presenting the committee's request to the Board, Mr. White said repair is the only solution to the problem.

Mr. White pointed out that eviction means separating the family. Mrs. Hall has stated recently that she will be forced to send some of her children to Philadelphia, some to Mount

See Page 2—HALLS

STAHR TO HEAD CONCERT STAFF

Larchmonter Succeeds Barclay For 1956

John Stahr of 65 Briarcliff Road, Larchmont, last night was elected president of the Larchmont - Mamaroneck Community Concert Association at a meeting in the Woman's Club of Mamaroneck. Mr. Stahr succeeds Michael Barclay.

Named with Mr. Stahr were Richard I. Land, first vice president; James J. Grady, second vice president representing Larchmont; Robert Hanna, second vice president representing Mamaroneck; Mrs. Frederick M. Meigs, secretary, and Albert E. Tuttle, treasurer.

Directors

Directors elected were Mrs. Emily A. Holpp, Miss Elizabeth Russell, Bernard Stone, Mrs. Parker Watson, and Alan M. Welty, representing the Larchmont area.

Directors representing Mamaroneck will be Mrs. Edwin Berliner, Mrs. John A. David Jr., Clayton Davis, Mrs. Edwin B. Dooley, John Ferrari, Robert F. Milar and Mrs. Bliss Woodward.

Mr. Stahr, prior to the election, reported on the campaign for membership and Mrs. William Chester and Mrs. Robert S. Kuwahara reported on the procedure of the drive.

Barclay Thanked

A vote of thanks was extended Mr. Barclay as retiring president.

The committee which presented the list of officers consisted of Bliss Woodward, chairman; Mrs. Chester, Mr. Hanna, Mrs. Vernon Holby, and Mrs. George Valentine.

Directors present were Mrs. Gregory Abbott, Mr. Grady, Mrs. Holby, Mrs. Kuwahara, Mr. Land, Mrs. Valentine, Mr. Sahr, Mrs. Arthur E. Allen Jr., Mr. Barclay, Mrs. Chester, Mrs. Lauchlin Currie, Mr. Hanna, Everett T. Houghton, Arnold R. Manchester, Mrs. Meigs, Mrs. William Schonfeld, Mr. Tuttle and Mr. Woodward.

N. R. GOP BACKS MISS DONALDSON

Miss Dorothea Donaldson of 65 Brookside Place, recently achieving strong support as a candidate for Representative for the 26th Congressional District, last night received the unanimous endorsement of New Rochelle Republican executive committee.

Mrs. Jennie C. Byrne, GOP City chairman, will present her name tomorrow night to the County executive committee, as this city's candidate to succeed Congressman Ralph A. Gamble of Larchmont, Republican incumbent for the past 27 years. Other candidate most prominently mentioned for the Congressional position is Mayor Edwin B. Dooley of Mamaroneck, who received the endorsement of his Town GOP Committee.

Steelmakers Plan To Pour $3 Billion In '56 Expansion

NEW YORK (AP)—The steel industry plans to spend about $3 billion over the next three years to expand productive capacity by 15 million tons, an industry survey shows.

Benjamin F. Fairless, president of the Iron and Steel Institute, announced the survey results yesterday and said they forecast the biggest three-year expansion program in the industry's history.

Mr. Fairless estimated the additional capacity would cost $200 a ton.

For the last 10 years steel companies have been expanding at the rate of about 3 million tons a year and have spent $7 million on expansion and modernization, Mr. Fairless said.

And there will be "more to come" to meet the needs of "the rapidly growing population of our country", Mr. Fairless said.

This expansion, he said, shows the industry's confidence in the economic growth of the United States.

The over-all steel industry expansion plans were announced a short time after General Motors Corp. disclosed that it intends to spend $1 billion on expansion and improvements this year.

Mr. Fairless said many of the steel expansion programs were already under way. He estimated that money spent for expansion this year would amount to about $1.2 billion.

TODAY'S CHUCKLE

"Is she really dumb?"

"Dumb? Why she thinks a football coach has four wheels."

"How many wheels does it have?"

Hard To Choose From So Many Fine Applicants

"It was difficult to select one person from among the many fine applicants," was the report of the advertiser who placed this recent combination want ad in The Daily Times and the other Westchester Group Newspapers:

GIRL for small office, typing, bookkeeping. Ability to handle routine correspondence. 5 days. MO 0-0000.

"Fifteen readers replied to our ad and finally we chose an exceptionally qualified young woman," said the pleased classified user.

To solve your hiring problems rely on the low-cost service provided by a combination want ad.

Phone MA 9-2100

The Daily Times

MAMARONECK, N. Y., WEDNESDAY, JANUARY 18, 1956 — SERVING MAMARONECK AND LARCHMONT SINCE 1925 — SEVEN CENTS

Combing The Town

Kindergarten Registry

It's time for children who expect to enter Kindergarten next September in the Mamaroneck School System to be registered, according to Dr. T. James Ahern, superintendent of schools.

Registration should be made immediately by parents at the office of the elementary school in their district and the child's birth certificate should be shown at the time of registration, Dr. Ahern stated.

Any child who becomes five years of age before Jan. 1, 1957, may be admitted to school this September, and children eligible for Kindergarten will be assigned to groups in the order of registration.

First Time In Chair

Chauncey E. Smith, new president of the Masonic Club of Larchmont, will preside over his first meeting at 7:30 P.M. tomorrow at a corned beef dinner at Seven Pines Restaurant.

The entertainment will consist of a showing of the 1955 World Series movies.

In his meeting notice, Mr. Smith reported that $200 from the proceeds of the October dinner dance has been contributed to the Masonic Brotherhood Fund.

Cadet Promoted

Cadet Vincent J. Indiveri, son of Mr. and Mrs. James Indiveri of 13 Ervila Drive, Larchmont, has been promoted to Cadet A/2 class, according to an announcement by Col. Milton M Towner, professor of air science, U. S. Air Force Reserve Officer's Training Corps, Detachment 225, Notre Dame University.

Cadet Indiveri is a sophomore at the College of Commerce at the university, majoring in advertising. His promotion is recognition of his proficiency in the discharge of his cadet assignments.

He was born in East Elmhurst, L. I., and moved with his family to Larchmont five and a half years ago. He was graduated from Iona Prep School, New Rochelle, in 1953. While there he played basketball and baseball, and was on the bowling team.

At Notre Dame Indiveri has continued his bowling, and as a freshman played shortstop on the baseball team.

New Sergeant

Army Sgt. Walter Saunders, son of Mr. and Mrs. Walter S. Saunders of 609 Lorraine Street, Mamaroneck, was promoted recently to his present rate while serving with the Army on Okinawa.

Sgt. Saunders left the U. S. for Okinawa last year following a completion of a teletypewriter operation course at Southeastern Signal School, Camp Gordon, Ga.

A 1952 graduate of Bellows High School, he was graduated last year from New York State University at Cobleskill with a degree in agricultural engineering. He entered the Army in July, 1954, and took basic training at Fort Dix, N. J.

Off To Maryland

Salvatore Margagliotta, nineteen, son of Mr. and Mrs. Frank Margagliotta of 173 Center Street, Mamaroneck, left Thursday for boot training at the Bainbridge Naval Training Center at Bainbridge, Md.

A 1954 graduate of Mamaroneck High School, he enlisted in the Navy in the Fall of last year.

Court Weighs Decision On Raid Pleas

The State Supreme Court today reserved decision on a move by two brothers asking that the District Attorney's office surrender transcripts of what they said in questioning after a series of gambling raids in Yonkers on Dec. 8.

YONKERS —

Arthur J. Spring, Assistant District Attorney, today finds himself in the predicament of having to defend himself against four charges, filed against him in Special Sessions Court yesterday by two brothers, arrested in a gambling raid Mr. Spring directed here last Dec. 8.

The two brothers are Carmine and Andrew Alfonso, thirty-three and thirty-eight, both of the Bronx, who are officers and stockholders in Carmine's Terrace Inc., which operates a restaurant and cocktail lounge at 1 Fleetwood Plaza. Both are charged with maintaining a gambling establishment and are awaiting trial.

The charges against Mr. Spring, which are to be aired here Friday, Feb. 3, are unlawful arrest, illegal detention, oppressive treatment and improper execution of a search warrant. Informed by telephone of the charges, the District Attorney's office agreed to Feb. 3 as the day for pleading to the charges.

THE WEATHER

Fair, windy and continued cold this afternoon with high temperature in the mid 30s. Mostly fair and continued cold tonight with the low temperature about 20 along the coast and near 15 inland. Tomorrow increasing cloudiness with a chance of snow during the afternoon and high temperatures in the mid 30s.

11:15 A. M. Westchester County Airport temperature 32, yesterday's 31, 24-hour low 22; visibility 15 miles; wind northwest 16 mph.

High tides today at 2:23 P.M.; tomorrow at 2:51 A.M. and 3:12 P. M.

HARRIMAN CALLS FOR 56 MILLION TO BUILD ROADS

Legislature Asked To Appropriate Fund For Speedy Construction

ALBANY (AP)—Governor Harriman asked the Legislature today to appropriate $56,235,233 immediately to speed highway construction in the state.

His request was included in his annual deficiency appropriations bill to cover expenditures not met by appropriations for the current fiscal year, ending March 31.

The bill asked for a total of $76,192,028.

Mr. Harriman said in a memorandum that the appropriations were needed immediately to cover various "critical needs" of the state.

Appropriation of the money for highways would permit the state to meet its share of the cost of forthcoming federal - state road construction projects.

The Federal Government is committed to paying a matching amount. By appropriating its share now, the state could go ahead with construction without waiting for the federal money.

REPUBLICAN CLUB ELECTS OFFICERS

DeNoyelles Renamed In Mamaroneck-Larchmont

Marshal N. de Noyelles Jr. of 22 Rock Ridge Road, Larchmont, last night was reelected president of the Mamaroneck- Larchmont Republican Club during a meeting at Mamaroneck Legion Hall.

Other officers elected were Mrs. Henry Mullick, vice president; Robert Marcus, secretary, and Martin E. King, treasurer.

Members of the board of directors reelected for the year were Edward Duffy, Lee Whitestone, John F. O'Conor, and Robert McCann.

Directors

New directors elected were William Fulcher, Mrs. Winton L. Miller, Arthur Bogardus, Mrs. Philip Cosby, Fred L. Maggini, William Gordon, and Philip Rigano.

Mr. de Noyelles stated that "this year will be crucial in the activities of the Republican Party. Because it is a presidential year, the club will concentrate on programs directed to an expansion of what the Republican Party stands for."

"In addition to matters political," he continued, "the club will plan a program covering civic affairs and matters of major civic interest. All residents will be asked to participate in these programs."

Quotes Editorial

Quoting from an editorial in The Daily Times during last Fall's primary elections, Mr. de Noyelles read: "We are not at all averse to primary scraps."

"I believe that the party unity we enjoy today," he said, "is clear proof that intelligent and sincere people can have differences of opinion and philosophy .

"They can fight these issues out and when they are finished, they can unite once againg behind the final decision made by the Party as a whole on Primary Day. Such a contest as we had this Fall should not be considered unhealthy, or viewed with alarm, or avoided at all costs.

Raps Complacency

"It is very easy for Republicans in a predominantly Republican County to become complacement. A Primary contest jars this complacency and reminds us that we stand or fall according to the manner in which we faithfully reflect the views of our constituents."

A corsage was presented to Mrs. G. Crawford Eadie, retiring vice president. She and Larchmont Mayor Eadie will move shortly to Connecticut. She was praised for the "invaluable

See Page 2—GOP

Salutes to See Ike on TV Set

WASHINGTON (AP) — President Eisenhower decided today to go in person before a Republican rally here Friday night and make a brief address. His remarks will be carried to similar rallies throughout the country on closed circuit television and radio.

The GOP dinners are billed as a "Salute to Eisenhower" and are designed to raise money for the party. The charge for the dinner here is $100 a plate.

It will be Mr. Eisenhower's first public appearance at a political affair since his Sept. 24 heart attack.

James C. Hagerty, White House press secretary, repeated today that the President does not plan to disclose Friday night whether he will seek reelection.

NILS HANSON

HANSON TO LEAD RED CROSS DRIVE

Chairman Selected For Larchmont Campaign

Nils Hanson has been named chairman of the Larchmont Red Cross campaign for 1956, it was announced today by William C. Hyatt, chairman of the Board of Directors of the Larchmont Branch.

Mr. Hanson is with the European Sales Division of Thomas Cook & Son, New York City. He is a graduate of Mamaroneck High School, and of Augustana College, Rock Island, Ill. A resident of Larchmont since 1925, he lives with his parents at 70 Lookout Circle.

Mr. Hanson is a veteran of World War II, having served with the U. S. Marine Corps in the Southwest Pacific Theater.

Republican Leader

Mr. Hanson has been prominent in the Town Republican Party, having served as president of the Larchmont-Mamaroneck Young Republican Club, and as chairman of the Citizens' for Eisenhower-Nixon in Larchmont-Mamaroneck in 1952. He is now chairman of the Mamaroneck Republican Town Committee, and state Young Republican governor for the 9th Judicial District.

Mr. Hanson is a member of the Executive Board of the Larchmont - Mamaroneck Community Forum, and was district supervisor for the 1953-54 cancer drive. He is a member of St. John's Episcopal Church.

In announcing the selection of the chairman for the 1956 fund drive, Mr. Hyatt expressed confidence that this year, as in past years, Larchmont citizens would support wholeheartedly the American Red Cross. He noted that the spontaneous and warm-hearted response from Larchmont residents to the flood catastrophies of 1955 was ample evidence of the high regard in which the good works of the Red Cross are held.

Emergency Relief

Mr. Hyatt stated, "In all, approximately $27 million was poured out by the American Red Cross in emergency expenditures to save lives and relieve human misery. Most recent flood emergency has been on the West Coast where the Red Cross was a key factor in preventing the spread of disease and saving life—and in giving devastated families support both morally and financially for a quick comeback."

"Reserves of the American Red Cross were pulled down by these heavy emergency demands last year. It is up to us this year to replenish these reserves and to furnish the funds for a continuation of this agency's humanitarian work which goes on day in and day out in less dramatic but nonetheless important ways. These daily chores include blood bank work, and volunteer work with hospitals throughout the U.S. and, more to the point, right here in Westchester County. For example, veterans and their families in need, by the hundreds, receive guidance and aid right in this area."

3 Escape 4-Hour Trap

Blast Dead Put At 16, Tanker Still Flaming

LAKE CHARLES, La. (AP)—Cities Service Oil Co. workers today wearily battled swirling flames and choking smoke that may conceal the bodies of at least 16 seamen in a blazing tanker.

Loaded with a full cargo of 130,000 barrels of gasoline, kerosene and fuel oil, the tanker Salem Maritime exploded late last night.

A crew of 41 was believed assigned to the vessel. Cities Service officials did not know how many were on board at the time of the blast.

Firefighters picked up pieces of three bodies this morning. St. Patrick's Hospital here treated eight seamen, one in serious condition. A Cities Service worker also was burned seriously.

20 Missing, Says Firm

A spokesman for Cities Service, which owned the tanker, estimated the missing at 20. A seaman, who had been on board before the explosion, put the figure at 16.

The Salem Maritime's blast set two loading docks afire at the Cities Service plant.

The ship and the docks, according to the company, were a complete loss. No damage estimate was given.

About 1,500 workers attempted to douse the fire and succeeded in confining the flames to the ship and docks, away from the huge adjoining oil refinery.

At 3 A. M. (CST), a tugboat surveying the cracked, flaming Salem Maritime noticed a flashlight waving at the rear. Pulling alongside, the tug found three seamen. They jumped overboard.

Trapped for 4 Hours

The three—Frank Toto, twenty-five, of Brooklyn, N. Y.; George Emley and Fred Gentry (ages and addresses unavailable)—had lain trapped in the tanker's engine room for four hours. When gusts of wind shoved flames away from their side of the tanker they climbed out of the engine room and onto the deck. There they signalled the tug.

The three were hospitalized for shock and minor burns.

Earlier in the morning another tug had picked up a trio who jumped into Lake Charles.

Crewman John Klepadlo of Avoca, Pa., one of those rescued by the tug, said he was standing on the fantail of the ship with two other men but was unable to give any account of them after the blast. Mr. Klepadlo was quoted as saying, "anybody who was on that ship after I left it just won't be around to talk about it."

No cause was given for the explosion.

"We may never know what started that," a Cities Service spokesman said, explaining all the evidence has been blasted away.

ROSSER REEVES

REEVES TO HEAD FUND FOR HALLS

Group Set Up To Find Home For Family Of 11

Rosser Reeves of Cedar Island, Larchmont, was last night elected chairman of the Hall Family Fund, a citizen's organization created through the efforts of The Daily Times to help Mrs. Dorothy Hall of 2028 Palmer Avenue, Larchmont, find a suitable home for her family of 10 children. The organizational meeting was held at St. John's Episcopal Church, Larchmont.

A temporary repository was set up at the Larchmont Post Office for contributions to the fund.

Also elected were Maury Medwick of 1000 Fenimore Road, Larchmont, treasurer; Mrs. Arnold Belchetz of 30 Walnut Avenue, Larchmont, secretary; Wain Carrington of 605 Jefferson Avenue, Mamaroneck, recording secretary, and John Herz of 325 Weaver Street, Larchmont, and Matthew McGregor of The Daily Times, vice chairman.

Purchase Or Use

The group considered offers from the owner of the dilapidated Hall home and from the owner of the almost equally run-down house at 2024 Palmer Avenue for either outright sale of property or conditional use of the 2028 Palmer Avenue address.

Decision on repair work to one of the houses, both condemned by the Village as uninhabitable unless repaired, awaits a sub-

See Page 2—REEVES

BRIDGES BACKS STAND OF DULLES ON PEACE RISK

Calculated Chance Wins Senator's Support As Stevenson Raps Policy

WASHINGTON (AP) — Senator Bridges, R., N. H., said today Secretary of State Dulles deserves praise for policies designed to "keep us out of war".

New criticism for Mr. Dulles came yesterday from Adlai E. Stevenson, a candidate for the Democratic Presidential nomination which he won in 1952. Mr. Stevenson said President Eisenhower should repudiate Mr. Dulles 'views or fire him in the wake of a controversial magazine article.

Mr. Bridges said he agrees with Mr. Dulles the United States must take a "calculated risk for peace" when its vital interests are challenged by a potential aggressor.

The Senator, head of the Senate Republican Policy Committee, doesn't always support Mr. Dulles on international affairs.

Mr. Dulles refrained at a news conference yesterday from giving full endorsement to the magazine article. He did not dispute the statement it attributed to him that the "ability to get to the verge without getting into war is a necessary art" of diplomacy, although he said it was ambiguous.

In St. Paul, Minn., Mr. Stevenson said Mr. Dulles was represented as saying the nation thrice had been on the verge of war in Asia and avoided it. At about the same time, Mr. Stevenson said, Gen. Matthew B. Ridgway was saying that during his tenure as former Army Chief of Staff defense decisions were based more on budget and political considerations than on military needs.

"I need hardly point out that for this nation to walk to the verge of war three times in three years while drastically reducing our military defenses for domestic political advantage can only be counted suicidal folly," Mr. Stevenson said.

Senator Humphrey, D., Minn., said Mr. Eisenhower ought to speak up at a news conference scheduled tomorrow to reassure the world that it is not American policy "to dangle out on the precipice of peace by threat of retaliatory war".

LONG STAMPEDES TO LA. COMEBACK

Ex-Governor Tramples Pro-Ike Man In Dust

NEW ORLEANS (AP) — Former Governor Earl Long stormed down the comeback trail to landslide victory in the Louisiana Governor's race today, leaving the administration of pro-Eisenhower Governor Robert Kennon in the dust.

Mayor Delesseps Morrison of New Orleans, the only candidate in the five-man field in the Democratic primary who could have forced the race into a Feb. 21 runoff, conceded at 2 A. M.

Building his lead constantly as late rural returns trickled in, the sixty-year-old Mr. Long rolled toward the majority vote needed to avoid a runoff with the second-place candidate.

Unofficial returns from 1,725 of the state's 2,039 precincts showed:

Francis Grevemberg 50,710
Earl Long 340,702
James McLemore 38,843
Delesseps Morrison 159,105
Fred Preaus 84,473.

Mr. Long, uncle of Senator Russell Long, D., La., and brother of Representative George Long, D., La., drew 51.5 per cent of the votes counted so far. He is the brother of the late Huey Long.

Dooley Called Favorite For Gambles' Job

Miss Donaldson, Nields And Egan Also In Race For GOP Nod

WHITE PLAINS—

Candidates for two congressional posts and for nine state legislative posts will be picked tonight by the Executive Committee of the Republican County Committee.

The keenest interest is in the two congressional nominations. There are four contenders in the 26th District. There Mayor Edwin B. Dooley of Mamaroneck is regarded as the probable choice of the GOP leaders for the nomination to succeed Representative Ralph A. Gamble of Larchmont.

Miss Dorothea Donaldson of New Rochelle, who has backing in her home city and in Scarsdale, will make a strong bid for the endorsement. The other aspirants are Benjamin Nields of Rye and Edward Egan of Larchmont.

Four years ago Mr. Dooley waged a Primary contest against Mr. Gamble. Mr. Nields opposed him two years ago. Mr. Nields has said he will fight for the nomination in a Primary if he is turned down by the Executive Committee.

In the 27th District, Representative Ralph W. Gwinn is believed assured of renomination. Supporters of Supervisor Christian Armbruster of Yonkers are urging him to fight for the designation.

There was a report today that the congressional nominations might be decided by a vote of the whole committee rather than by the representatives of the respective districts.

No contests are expected on the state posts with renominations scheduled for Senators Pliny W. Williamson of Scarsdale, William F. Condon of Yonkers and Frank S. McCullough of Rye, and Assemblymen Theodore Hill Jr. of Jefferson Valley, Malcolm Wilson of Yonkers, Hunter Meighan of Mamaroneck, Miss Frances K. Marlatt of Mount Vernon, William F. Horan of Eastchester and Fred S. Suthergreen of Greenburgh.

PASSENGERS on the North east Airlines plane which landed in New York City last night after groping its way from Boston with its entire electrical system dead praised stewardess Barbara Crowley for her efforts in keeping those aboard calm. Pilot Robert Francis found his way from Boston to La Guardia Field with only his magnetic compass and a flashlight to see it with. The plane arrived two hours late — AP Photo

(See Story on Page 10)

RED CHINA BALKS AT U. S. PROPOSAL

Peiping Rejects Formosa Peace Suggestion

TOKYO (AP)—Red China today rejected a U. S. proposal made at Geneva that both sides foreswear the use of force in the Formosa area.

A Peiping broadcast quoted a foreign office spokesman as saying the proposal was made Jan. 12 and was the same as one turned down by Red China last November.

At the same time, Peiping let loose a series of blasts at Secretary of State Dulles. The spokesman was quoted as saying Mr. Dulles "even renewed the clamor for an atomic war against China".

Red China broke the secrecy which both sides have been observing on the substance of the protracted talks at Geneva "so as to set forth the stand of the Chinese side," the spokesman said.

Cabinet Gives Ike Moses Oil

WASHINGTON (AP) — A delighted President Eisenhower today received from his Cabinet a Grandma Moses oil painting of his farm home at Gettysburg, Pa.

The gift, presented at a White House gathering, marks the third anniversary Friday of the President's inauguration.

At the same ceremony, Mrs. Eisenhower accepted a gold-plated dish presented to her on behalf of the Republican women of the nation.

Mr. Eisenhower walked into a scheduled National Security Council meeting in the Cabinet room this morning to find most of the Cabinet members and his White House staff on hand. The First Lady also was present when the President arrived.

O'Keefe Hints He'll Unravel Danvers Theft

BOSTON (AP) — Joseph J. "Specs" O'Keefe, the outlaw who talked about the $1,219,000 Brink's robbery, is reported ready to talk about another big underworld job —the $681,000 Danvers armored car theft.

On the basis of the report, U. S. Attorney, Anthony Julian held a special federal grand jury on stand-by notice.

O'Keefe's story of the fabulous Brink's robbery of Jan. 17, 1950, led to the indictment on armed robbery charges of 11 men, including O'Keefe.

The armored car was robbed in Danvers Square in March, 1952, while the vehicle's crew was in a drug store having coffee. George D. O'Brien, who later committed suicide, was acquitted of participation in the theft.

Paul T. Smith, defense counsel for three of those indicted for the Brink's robbery, said O'Keefe's apparent willingness to talk about the Danvers theft is an example of his willingness "to sing any song they want him to sing".

Mr. Smith also was Mr. O'Brien's defense attorney during the latter's trial.

Jobs, Care, Homes Aim

Harriman Requests Million To Help Aged

ALBANY (AP)—Governor Harriman presented to the Legislature today a $1 million program to help the aging and aged solve problems of employment, medical care, housing, education and rehabilitation.

The program, outlined in a special message, called for:

1. Additional counselors to help older people find work.

2. State aid for school districts to provide educational services and recreational activities for aging and aged persons.

3. State aid on a matching basis to local public welfare districts to establish and operate day centers for the aging and aged.

4. Improvement of institutional and nursing-home care and facilities, expansion of medical and research services, broadening of rehabilitation services and launching of experimental projects for detection and treatment of the chronically ill.

6. Study of ways to supply suitable public and private housing for older people.

The Governor's program would require $500,000 in new appropriations for the state fiscal year beginning April 1. The remaining $500,000 needed would be embodied in budget appropriations for state agencies called upon to implement his recommendations.

TODAY'S CHUCKLE

What most kids object to about school is the principal of the thing.

WELCOME to the board of directors of the Mamaroneck-Larchmont Republican Club was extended last night to William Fulcher and Arthur Bogardus, right, by Marshal N. de Noyelles Jr., president, center. Mr. de Noyelles was reelected during the meeting at Mamaroneck Legion Hall. Others pictured, left, are Lloyd R. Harris, chairman of the nominating committee, and Lee H. Whitestone, reelected director. Mr. and Mrs. Whitestone were refreshment chairmen — Staff Photo by John Marrone

University Men Hear Editor

U.S. Business Has Mission Through World, Orton Says

American business has a sense of faith, rightness, and mission in helping undeveloped parts of the world, Dr. Dwayne Orton, of Larchmont, editor of "Think" magazine and educational consultant for IBM, last night told the Mamaroneck University Club at a meeting in Seven Pines Restaurant.

Big business, he said, is not going into many parts of the world just to exploit the people and take away raw materials.

Business is sending trained personnel and equipment into these areas to educate and help the population to use the equipment and produce the materials at a profit to help build their own economy, he stated.

Backed By Faith

The businessman, he said, is putting in the dollars but he is backing them up with faith in his products, a sense of rightness in gaining the materials, and a sense of mission to educate and train people throughout the world.

The economic forces of America, he said, have a great mission to perform in spreading our economic and industrial "know-how."

But at the same time they are working on the "know-why," Dr. Orton claimed, to educate other parts of the world as to what makes our economy click.

One of the major things in our

See Page 2—BUSINESS

'I Could Have Rented It Over and Over Again'

"Wonderful response" . . . that was the report of the want ad user who placed this inexpensive classified ad in The Daily Times recently:

2½ ROOMS. Business couple preferred. $70 month. Call between 9 A.M. and 6 P.M. MAmaroneck 0-0000.

"Thirty ad readers called about the apartment. I could have rented it over and over again," exclaimed the jubilant advertiser.

Daily Times want ads bring results . . . quickly and economically. Tomorrow, rely on their low-cost service.

Phone MA 9-2100

The Daily Times

MAMARONECK, N. Y., THURSDAY, JANUARY 19, 1956 — SERVING MAMARONECK AND LARCHMONT SINCE 1925 — SEVEN CENTS

Combing The Town

Thanks For Books

The Mamaroneck Free Library was lauded last night for its efforts to collect books for Connecticut libraries damaged in the August and October floods.

In a letter to Miss Doreen Harper, head librarian, from Helen A. Ridgeway, chief of the Bureau of Public Works in Connecticut, read before the library board of trustees meeting, it was stated that the efforts of the trustees to provide new books during the Fall was very much appreciated.

Mrs. Ridgeway reported that relatively few libraries were damaged and that contributions from her and from other sources had met the needs.

Both the Mamaroneck Library and the Larchmont Public Library were collection depots for books contributed by local citizens in a drive organized by Bernard Friedlander of Mamaroneck and The Daily Times for use by the library at Seymour, Conn.

Notary Not Necessary

One bit of Town business was streamlined during last night's Mamaroneck Town Council meeting.

Claims for payments against the Town will no longer have to be notarized. The certification appearing on the present forms will be sufficient, the Council agreed.

The change was suggested by Town Attorney John L. Dellus, who pointed out that the County and many towns have already approved elimination of the notarized affidavit.

He also pointed out that most claims are for small amounts, and the present notary requirement works a hardship on small claimants.

Young Yerick Home

Pfc. Paul A. Yerick Jr., son of Police Chief and Mrs. Paul A. Yerick of 102 Laurel Avenue, Larchmont, was discharged Tuesday from the Army and will re-enter Niagara University Feb. 6 after a brief stay at his home.

Mr. Yerick entered the Army on April 7, 1954, and received his basic training at Fort Dix, N. J., where he was graduated from the Wire Communications School.

He was sent to Germany on Aug. 31, 1954, and while in Europe served with the 42nd Field Artillery Battalion.

To Mail Agenda

The Mamaroneck Town Council and Town Clerk Charles J. Grosberg were praised last night by the Council of Larchmont Civic Organizations for sending out the agenda of last night's meeting in time for Council and organization study.

Supervisor George D. Burchell, with the agreement of the councilmen, had instructed Mr. Gronberg to mail an agenda to every known interested group and The Daily Times.

When it was agreed by all interested parties that the receipt of the agenda was very helpful, Mr. Gronberg was instructed to continue the mailing.

County Trust Votes 1-for-20 Stock Grant

WHITE PLAINS—

A 5 per cent stock dividend was voted at the annual meeting of County Trust Co. stockholders yesterday. This will be the fourth consecutive year in which such a dividend was authorized.

The stock dividend of one share for every 20 now held will be distributed Feb. 23 to stockholders of record Feb. 1, as a result, the number of shares will be increased to 1,330,825.

The annual report disclosed net operating earnings for 1955 of $2.27 a share compared with $1.90 in 1954. An additional 14 cents a share was realized from other sources.

Bank deposits increased by nearly $70 million to a total of $335,161,516. Of this, about $20 million came from normal growth and the rest from a series of mergers.

The stockholders reelected: Andrew Wilson Jr., chairman of the board; Dr. Joseph E. Hughes, president; Raymond R. Beatty of Scarsdale, Gerald S. Couzens and E. J. Murray, both of Yonkers; Julian F. Detmer of Tarrytown, William R. Roane of Irvington and Harold A. Stein of Mount Vernon to three-year terms as directors.

The directors reelected all officers and appointed Roger D. Patch, vice president of Arnold Bakers, to the Port Chester advisory board.

THE WEATHER

Mostly cloudy this afternoon with some snow beginning by mid or late afternoon with high temperature in the low 30s. Snow and some freezing rain tonight and tomorrow morning becoming partly cloudy tomorrow afternoon. Low tonight in the mid 20s and high tomorrow in the mid 30s. Hazardous driving conditions will develop early tonight and will continue until tomorrow. Moderate north to northwest winds this afternoon becoming fresh to strong east to northeast tonight shifting to north tomorrow afternoon.

Extended Outlook: Saturday partly cloudy and cold. Sunday fair and continued cold.

11:15 A. M. Westchester County Airport temperature 29, 24-hour low 20, yesterday's 32; visibility 15 miles; wind northwest 11 mph.

High tides today at 3:12 P.M.; tomorrow at 3:41 A.M. and 4:06 P.M.

IN THE FACE of widespread criticism of service on the New Haven Railroad, president Patrick McGinnis is planning to resign. A frequent visitor to Westchester, where he conferred with municipal officials on railroad problems, Mr. McGinnis is pictured at the Larchmont Station on Dec. 1 during the demonstration of a train operated entirely by remote control—Staff Photo by Paul Byrne

McGINNIS TO QUIT NHRR POST OVER 'UNJUST' ATTACKS

'Unbridled' Commuter Criticism Leads Rail Head To Step Down

NEW YORK (AP)—Patrick B. McGinnis says he is quitting as head of the New Haven Railroad and cites "unprincipled and unbridled" commuter attacks on him as the major reason for stepping down.

Mr. McGinnis, fiery, self-made financier, announced last night he has called a special meeting of the line's directors here tomorrow "for the purpose of resigning as president".

The fifty-one-year-old Mr. McGinnis took over the New Haven in April, 1954, besting the Frederic Dumaine interests in a bitter proxy fight.

"Those who know me know I do not run from a fight," Mr. McGinnis said. "My resignation is presented to the board because I feel that I can best fulfill my obligations to the stockholders and passengers. . .by making this move.

"In recent months I have been a target of abuse to a point that defies reasonable explanation. These attacks do not disturb me personally, but their cumulative effect has been bad for the railroad.

"No matter what positive action the New Haven takes to improve service, there is likely to be no acknowledgement of our concerted effort as long as I remain a target of this unjustified propaganda."

In the last few months criticism has mounted from commuters over repeated delays, schedule disruptions and mechanical failures.

The line suffered a $10-million loss due to last year's floods.

Its operations are under investigation by its separate state public service commissions — New York, Connecticut, Rhode Island and Massachusetts.

Last month Mr. McGinnis announced the New Haven realized a profit of $10 million during 1955—an increase of $1 million over his first year as president.

President Willing To Enter State Primaries Despite Indecision On 2nd Term

TOMMY, youngest of the family of Mrs. Dorothy Hall, living on borrowed time in the condemned house at 2028 Palmer Avenue, Larchmont, sits and thinks about all the things that have been happening lately. Some of these things, which he vaguely understands, are that his mother and brothers and sisters are supposed sometime to leave the house in which he has always lived. He would like very much to stay right where he is and if that door were fixed and a lot of other things around the house set in good order, he could do so. A committee of interested Larchmont leaders is attempting to work out a solution to the Hall family's difficulties. Repairs will be made to either this house or the house next door, and Larchmont residents are requested to send contributions for the repair work to The Hall Family Fund, c/o The Larchmont Aid Society, Municipal Building, Larchmont.—Staff Photo by Dante Raffaeli

Gift Repository At Village Hall

Larchmont Aid Society To Act As Hall Family Fund Trustees

The Larchmont Aid Society today agreed to act as trustees for the Hall Family Fund, an organization of civic leaders created through the efforts of The Daily Times to help Mrs. Dorothy Hall of 2028 Palmer Avenue find a suitable home for her family of 10 children.

Charles M. Walton Jr. of 60 Wildwood Road, New Rochelle president of the society, and the society board of directors will meet Tuesday at 8:30 P. M. with the Hall family committee at the home of John Herz, vice chairman, 325 Weaver Street, Larchmont. Final details of the trusteeship will be ironed out at the meeting.

Society to Receive

Contributions for repairs to one of two houses, the present residence or the house at 2024 Palmer Avenue, should be sent to The Hall Family Fund, care Larchmont Aid Society, Municipal Building, Larchmont, instead of the temporary repository at the Post Office.

The society agreed to take over after a request for the Larchmont Community Chest to handle all funds was reluctantly turned down last night at a Chest board of directors meeting.

Both Palmer Avenue houses have been ordered either repaired or demolished as unsuitable for habitation.

Mrs. Hall, who with her family has resided at the 2028 Palmer Avenue address for six years, has been unable since last Summer to find a new home.

To Keep Together

Her main concern since her husband died last September, has been to keep the family together.

Larchmont clergymen and other community leaders who were apprised of the situation through stories appearing in The Daily Times have taken action both to study the case and to appeal to Larchmont residents to contribute to a fund drive, the proceeds of which are guaranteed to be spent on repairing one of the dwellings for the family's use.

Survey Tomorrow

A subcommittee will meet tomorrow morning to study the repair possibilities of both houses. Negotiations for sale or use of one are underway.

The Larchmont Village Board Monday night resolved to allow the committee enough time to work out details of organization and repair work. The trustees previously had granted several stays of dispossession because the family has been unable to find a home.

Rosser Reeves of Cedar Island, Larchmont, is chairman of the committee.

Eisenhower Voices Faith In Dulles

WASHINGTON (AP) — President Eisenhower said today he has no objection to entry of his name in the New Hampshire or Presidential primaries in other states. But said he still has not made up his mind whether to run for a second term.

Mr. Eisenhower told a jammed news conference — his first in Washington since his Sept. 24 heart attack—that he will announce his decision "as soon as it is firmly fixed in my own mind."

He added:

"I shall strive to see that it is based as to my best judgment on the good of our country."

Anticipating a barrage of political questions at this first Washington meeting with newsmen since last Aug. 4, Mr. Eisenhower came to today's conference with a prepared statement dealing with his political future.

Official Reply

It was in the form of an official reply to formal notice that his name has been entered in the March 13 New Hampshire Presidential primary, the nation's first.

It was a whopping victory in New Hampshire which gave Mr. Eisenhower his first big boost toward the Republican presidential nomination four years ago.

In addition to the New Hampshire Primary, his name already has been entered this year in the one to be held in Illinois April 10.

Petitions by New Hampshire citizens entered Mr. Eisenhower's name in that state.

Says He's Grateful

In his reply to formal notice of the action, the President said he was grateful for their confidence and added: "I do not feel I should undertake any objection to such entry."

His statement dealt only with New Hampshire.

But later in the conference, Mr. Eisenhower said in reply to a question that he would take the same stand—that is, he would have no objection—to entry of his name in any of the state Presidential primaries.

Today's news conference attracted the second largest crowd

See Page 2—IKE

Committee Votes 10-2

GOP Names Dooley To Replace Gamble

WHITE PLAINS—

Mayor Edwin B. Dooley of Mamaroneck was picked last night by the Republican County Committee's Executive Committee to succeed Representative Ralph A. Gamble of Larchmont in the 26th Congressional District.

Mayor Dooley, whose choice had been forecast, won by a 10-to-2 vote in a contest with Miss Dorothea Donaldson of New Rochelle, County Chairman Herbert C. Gerlach announced after the meeting in GOP headquarters.

The party leaders endorsed Representative Ralph W. Gwinn of Bronxville for another term in the 27th District.

They also gave their unanimous backing for reelection of State Senators Pliny W. Williamson of Scarsdale, William F. Condon of Yonkers and Frank S. McCullough of Rye, and Assemblymen Theodore Hill Jr. of Jefferson Valley, Malcolm Wilson of Yonkers, Hunter Meighan of Mamaroneck, Miss Frances K. Marlatt of Mount Vernon, William F. Horan of Eastchester and Fred S. Sutherqreen of Greenburgh.

Last night's action was in the form of a recommendation to the full County Committee, which will meet early next month, that the candidates be endorsed for nomination in the June 5 Primary.

Mr. Dooley, forty-nine, has been Mayor of Mamaroneck for five years. Four years ago he unsuccessfully fought Mr. Gamble for the GOP nomination. He faces a Primary battle this year from Benjamin Nields of Rye, who lost in a similar contest with Mr. Gamble two years ago. Mayor Dooley is a public relations executive, and a writer and has done radio broadcasting.

The two votes for Miss Donaldson, a member of the State Workmen's Compensation Board, were cast by Mrs. Jennie Byrne, New Rochelle leader, and Undersheriff Franklin Bowman of Scarsdale. Miss Donaldson had won the endorsement of those communities. When the result was announced the choice of Mr. Dooley was made unanimous.

WILSON TO HEAD FEDERAL SAVINGS

O'Connor Is Chairman Of Mamaroneck Assn.

Fred T. Wilson, for 36 years executive officer of the Mamaroneck Federal Savings and Loan Association, yesterday was unanimously elected president of the association at a meeting in the institution's offices, 300 Mamaroneck Avenue, Mamaroneck.

Mr. Wilson, who will continue in his executive capacity, succeeds Mervyn H. Connor of 404 English Place, Mamaroneck, who was elected chairman of the board of directors, a new post. Mr. Connor has been honorary president of the association for 18 years.

William J. Kuntz of 1133 Jensen Avenue, Mamaroneck, was named honorary vice president, and Paul F. Starck of 100 Mount Pleasant Avenue, Mamaroneck, was elected secretary-treasurer.

Directors reelected for three-year terms were Emerson O. Heyworth, Dr. C. N. Jeffries, Mr. Wilson and John P. Auer.

In his report to the members, Mr. Wilson stated "that a definite continuance of the recent remarkable advance of insured savings and loan associations is indicated for 1956.

"This year the savings associations' business will reach $40 billions in assets. Our business today stands as the nation's largest system of savings institutions, financing about 40 per cent of America's home buyers."

Other members of the board of directors are Leo H. Heithaus, James I. Rabe, Reuben P. Bowler, Charles M. Baxter, Benjamin T. Taylor Jr., Edward Margolulis and Charles A. Gas.

LARCHMONT ASSN. REELECTS STAFF

McGeachin In 14th Term With Federal Savings

The board of directors of the Larchmont Federal Savings and Loan Association last night elected Donald C. McGeachin of 113 Delancey Avenue, Mamaroneck, to his 14th consecutive term as head of the institution.

Mr. McGeachin became president in 1943 and has since guided the association through a period of constant growth.

Named with Mr. McGeachin were Orson A. Raynor, Beresford F. Proctor, and William H. Dolan, vice presidents; Gilbert W. Merrell, treasurer; Claire M. Burns, secretary, and Margaret O'Donnell, assistant secretary.

All the officers were reelected.

At the annual meeting of members preceding the board meeting, David Eggers, Harry E. Goeckler, and Burton C. Meighan were reelected for three-year terms as directors and William J. Massey was named for a term of two years.

Riots Mount For Bombay; Death Toll 40

BOMBAY, India (AP) — Rioters, looters and arsonists surged through Bombay again today, continuing the four-day outbursts of violent protest against making the city a separate state.

An official government broadcast said at least nine persons were killed by police firing into mobs today. Additionally, one policeman was stoned to death by rioters and several members of one family were attacked and led in their car, other sources reported.

The government report raises to at least 40 the number killed in disorders this week in, Bombay state.

SUPPLYING the finishing touches to his model of "Ullr," the Norse god of skiing, is Richard W. Kurts, Dartmouth College senior and son of Mr. and Mrs. Harold W. Kurts of 317 Chestnut Avenue, Mamaroneck. His statue won a competition among the Dartmouth College student body and will stand 45 feet high—in snow—at the center of the campus at Hanover, N. H., during the Dartmouth Winter Carnival, Feb. 3-5.

'Ullr' In Snow For Dartmouth

Mamaroneck Senior's Statue Named For Norse Skiing God

The snow statue, designed by Richard W. Kurts, son of Mr. and Mrs. Harold W. Kurts of 317 Chestnut Avenue, Mamaroneck, which will dominate the traditional Dartmouth College Winter Carnival, Feb. 3-5, has been named "Ullr" after the Norse god of skiing, it was announced today.

The huge figure of a skier holding his arms wide with an upright ski in each hand was selected in competition among the student body. Kurts, a Dartmouth senior, in 1952 created a winning Winter Carnival dorm!? tory statue.

The giant statue of Ullr will stand 45 feet high in the center of the Dartmouth campus when finally constructed, and the theme of the carnival will be taken from the snow sculpture.

Kurts recently was presented a silver mug at the annual banquet of the Winter Carnival Division of the Dartmouth Outing Club for his work.

An architectural major at Dartmouth, he has been active in sailing and in the Dartmouth Glee Club. He is a member of Psi Upsilon Fraternity and a member of Dragon, one of three Dartmouth senior honorary societies.

TODAY'S CHUCKLE

Alcoholic: A drinker who drinks between drinks.

BURKE TO HEAD NEW PLAN PANEL

Wullschleger In Zoning Chair As Boards Split

The Mamaroneck Town Council last night reconstituted the Planning Board and the Zoning Board of Appeals to make them separate five-member entities. The Planning Board hereto has consisted of the five Zoning Board members plus two appointees.

Morgan J. Burke Jr. of 4 Locust Ridge Road, Larchmont, was appointed chairman of the Planning Board, whose present chairman is E. E. Wullschleger of 214 Hommocks Road. Mr. Wullschleger will remain as Zoning Board chairman.

All resignations are effective on Jan. 31, all appointments on Feb. 1.

New Boards

The new Planning Board, under Mr. Burke, will consist of Norman Blair, Fred Maggini, and Joseph Rigano, all members of the present board, and Henry J. Mullick of 110 West Brookside Drive, Larchmont, a new appointee.

The new Zoning Board, under Mr. Wullschleger, will consist of Lawrence J. Sobel of 31 Howell Avenue, Larchmont, until Feb. 19 to fill the unexpired term of Mr. Maggini; Robert L. Parsons of 42 North Chatsworth Avenue, Larchmont, until 1959 to fill Mr. Rigano's unexpired term; Sidney D. Bierman of 54 Maple Hill Drive, Larchmont, until 1960 to fill Mr. Burke's unexpired term, and George Schuler of the present board.

Reappointment Slated

It is expected that Mr. Sobel will be reappointed at the expiration of the term.

The seventh member of the present Planning Board, Col. William J. Shea resigned last Fall and had not been replaced.

The last meeting of the Zoning Board as now constituted will be held next Wednesday night.

The new Planning Board will hold its first meeting on Feb. 6.

Parkway Bill Turned Down By Democrats

YONKERS—

The Executive Committee of the Democratic County Committee unanimously disapproved the Westchester Parkway Authority bill in its present form at a meeting last night, County Chairman Harold T. Garrity said today.

Mr. Garrity denied a published report that the 15 Democratic members of the Board of Supervisors had been called to attend the meeting to have them oppose the measure when the Board considers it next Monday. He said that 12 of the Supervisors had attended but none were asked to commit themselves concerning the legislation.

"All of them are free to vote as they feel is in the best interest of the communities they represent," Mr. Garrity asserted.

During the discussion of the bill, which has been introduced in the Legislature, many objections were raised against it, he said.

Bipartisan Board Sought

The committee members held, Mr. Garrity said, that the proposed authority should be bipartisan in its makeup and should not be self-perpetuating. There was agreement that the parkway system is in need of modernization, but the committee took the position that the condition of the parkways is the result of "failure of the Republican Party to live

See Page 2—PARKWAY

CHEST VOTES AID FOR SIWANOY DAM

By-Laws Held Barring Role In Hall Fund

The Larchmont Community Chest board of directors, meeting last night in the library of the Larchmont Avenue Church School, voted a $6,500 emergency appropriation toward rebuilding the flood-destroyed dam at Boy Scout Camp Siwanoy near Wingdale.

The Board also reluctantly refused to act as trustees of the Hall Family Fund because the by-laws of the Chest do not permit it to lend assistance in cases involving individuals.

Action in the Hall fund came after Jesse M. Van Law, Chest president, read a letter from Matthew McGregor of The Daily Times which asked whether it would be "feasible for the Hall fund to come under the trusteeship of the Chest."

Society Suggested

The request was received sympathetically and the directors expressed regret that they were unable to act in such a capacity. It was also suggested that one of the beneficiary organizations of the Chest, the Larchmont Aid

See Page 2—CHEST

R.S.V.P.

"Please reply" is what every advertiser who places a want ad is asking. In fact, want ad users demand replies — and at once! They want to see that they get them, too. No other form of advertising is checked more closely! So want ads just have to be good . . . good enough to swing sales involving hundreds of dollars. As did the combination ad below, which appeared recently in The Daily Times and the other Westchester Group Newspapers:

CADILLAC '53 Series "62" coupe. Like new. 5,000 miles. Fully equipped. General Motors Executive. $2,195. TE 9-0000.

"Received several replies, and the first responder, a Scarsdale resident, came to see the car and bought it," said the pleased advertiser.

You can sell, too.

Phone MA 9-2100

The Daily Times

MAMARONECK, N. Y., FRIDAY, JANUARY 20, 1956 — SERVING MAMARONECK AND LARCHMONT SINCE 1925 — SEVEN CENTS

Combing The Town

To Aid Chaplain

Airman 1cl Marguerite Robinson, above, daughter of Mr. and Mrs. H. P. Robinson of 512 Claflin Avenue, Mamaroneck, formerly of 390 Weaver Street, Larchmont, has completed basic training at Lackland Field, San Antonio, Tex., and is stationed at the Travis E. Warren Air Base at Cheyenne, Wyo. Airman Robinson is training to become a chaplain's assistant.

A 1954 graduate of Mamaroneck High School, she attended Woods Secretarial School, New York City, and was associated with the Shell Chemical Co., New York City, prior to entering the service in September, 1955.

G. I. Civic To Install

Frank Del Guidice of 150 Palmer Avenue, Mamaroneck, will be installed Feb. 4 as president of the G. I. Civic Association Inc. of Mamaroneck at a dinner-dance at Tommy Chen's Casino, 1033 East Post Road, Mamaroneck.

Other officers to be installed are John Capuano, vice president; Joseph Fraioli, secretary; Guy Marsella, corresponding secretary, and Larry Fave, treasurer.

Officers of the association's Auxiliary who will also be installed are Mrs. Lorraine Castagna, president; Mrs. Milly Poscia, vice president; Mrs. Ann Costa, treasurer; Mrs. Venice Capuano, secretary, and Mrs. Grace Rickicki, corresponding secretary.

Joseph Fratterola is chairman of the dinner committee.

Joins ROTC At RPI

Jack Henry Young, son of Mr. and Mrs. Jacob Young of 309 Chestnut Avenue, Mamaroneck, has been accepted into the basic course of the Air Force Reserve Officer's Training Corps at Rensselaer Polytechnic Institute, Troy.

A freshman at RPI, Young was graduated in 1955 from Mamaroneck High School. He is a past master councilor of the Order of DeMolay and an Eagle Scout, and while in high school was a member of the National Honor Society and the Engineering Club. He is studying engineering at RPI.

Temple School Study

Larchmont Temple Religious School is the first in Westchester chosen for detailed study on the progress of religious education throughout the country by the American Association for Jewish Education, according to a letter sent yesterday to the congregation by Rabbi Leonard S. Schofer, spiritual leader of the Temple.

Rabbi Schofer said a grant of more than $150,000 has been made to create a commission for the study of techniques and programs in schools both large and small throughout the nation.

Members of the congregation may participate in the survey, Rabbi Schofer said. Qualified volunteers with backgrounds in teaching, social work, and research will be briefed by Dr. Uriah Z. Engelman, director of the commission, to interview parents, teachers, school board members, and others.

Rabbi Schofer said the surveys will be of historic importance for religious education in America and particularly valuable to Larchmont Temple, as the best minds in the field will coordinate the results.

THE WEATHER

Mostly cloudy this afternoon, high temperature in the low 30s. Partly cloudy tonight, low near 20. Partly cloudy tomorrow, high in the mid 30s.

11:15 A.M. Westchester County Airport temperature 26, yesterday's 29, 24-hour low 20.

High tides today at 4:06 P.M., tomorrow at 4:38 A. M. and 5:04 P. M.

Possible Rescuer In Jail

Flames Kill Cripple Aged 89 In Purchase

PURCHASE—

A cripple aged eighty-nine was burned to death this morning in his home while his son-in-law, only person with whom he lived, was in a jail because he lacked bail on a traffic charge.

Antonio Dott was found burned in bed on the second floor. The house on a hilltop on rural Anderson Hill Road, was all but destroyed while firemen tried to pump water from a pond.

The house, owned by Mr. Dott, was a wooded two-story building with the Purchase Delicatessen located on the first floor. Mrs. Hazel Traversaro of New Street, wife of Anthony Traversaro, the store owner, noticed the flames from her home nearby at 7:03 A. M. She called police.

Firemen from Purchase, Harrison and West Harrison—about 55 in all—battled the blaze until 8:30 A. M. Although the house was only a block from the Purchase fire station, there are no hydrants nearby and firemen were hampered by lack of water.

Ptl. Paul Sullivan of the Harrison Police, first at the scene, tried to reach the second floor but was forced back by flames. Not until the fire was under control could the body be reached.

Purchase Fire Chief Wes Anderson estimated damage at $25,000. The fire, from all indications, started in the bedroom but the cause was not known.

Mr. Dott's son-in-law, Joseph Polasito, sixty-three, had been stopped in Port Chester at 1:55 A. M. today on a charge of reckless operation of a vehicle. He had no money with him to place bail and was kept in jail overnight.

The charges were dropped in Port Chester Village Court this morning because of the fire.

Mr. Dott could walk only by using a cane, police said. Two sons and one of his two daughters live a short distance from his home.

60,000 PREPARE TO 'SALUTE IKE'

President To Address Well-Wishers Tonight

WASHINGTON (AP) — President Eisenhower starts his fourth year in office today still facing the big question on whether to seek reelection.

He addresses "Salute to Eisenhower" dinners tonight in his first appearance before a Republican Party group since September. His remarks, to be piped by closed circuit television to an estimated 60,000 persons at fund-raising dinners in 53 cities, are not expected to shed any definite light on whether he will run again.

At least one radio network, ABC, will broadcast the event "live" to the public.

Senator Goldwater of Arizona, who heads the GOP Senatorial Campaign Committee, said he thinks national Republican organizations will net about $2.5 million from the $100-a-plate dinners. State and local organizations would get the same amount.

Senator Knowland of California is listed as the speaker for a dinner at Palm Beach, Fla. Vice President Nixon will speak in Chicago, Defense Secretary Wilson in Los Angeles, Treasury Secretary Humphrey in New York, Agriculture Secretary Benson in Houston, Texas, and Postmaster General Summerfield in Portland, Ore.

Sewage Unit Called Boon to Anti-Pollution

NEW YORK—A unit for processing raw sewage aboard pleasure boats in helping counteract the serious problem of water pollution has been approved at a meeting of pollution control agencies at the 46th National Motor Boat Show.

The new treatment device "would appear to provide a method of effectively controlling sewage from boats", according to the opinion of the group rendered on the basis of test reports available.

The group included representatives of state and interstate water pollution control agencies in New England, New York and New Jersey, together with representatives of the U. S. Public Health Service, National Association of Engine and Boat Manufacturers and the American Boat and Yacht Council.

The apparatus is both chemical and mechanical in principle, designed to macerate and chlorinate the raw sewage.

Reports were submitted of tests conducted on boats in both inland and tidal waters of New Hampshire, New Jersey and New York by both Wesleyan University and New Hampshire Water Pollution Commission. They indicate that the device is "capable of producing an effluent that is not objectionable in appearance in the receiving water" and "a bacterial content well within the limits prescribed for bathing waters."

LEUKEMIA VICTIM Doyel Scribner wasn't expected to live until Christmas. Now he's at his Wichita, Kan., home and ready for school, and nurses and doctors say the prayers of thousands who wrote him helped him recover. Doyel's letters included best wishes from President and Mrs. Eisenhower. Here he's welcomed home by his puppy, "Junior"—AP Wirephoto.

ACCORD PUTS END TO NYC SHIVERS

Fuel Supply Drivers Settle 5-Day Strike

NEW YORK (AP)—A five-day strike of fuel supply drivers was settled today after an all-night negotiation session at City Hall.

There was a possibility chilled shivering occupants of apartment houses and homes without fuel would receive deliveries by late afternoon.

Representatives of the dealers and Local 553, International Brotherhood of Teamsters, said they would recommend acceptance of the settlement at meetings both sides quickly scheduled for this afternoon.

Mayor Robert F. Wagner, in announcing the settlement, said it averted "a catastrophe".

The Mayor said the settlement was on the basis of a 30-cent package. Hugh Sheridan, chairman of the Mayor's citizens committee which helped the parties to reach a settlement, said it included 12½ cents in wages, 14 cents for the pension fund and 3½ cents for the welfare fund, which includes a general medical plan.

Boston, Maine Likely To Bid For McGinnis

BOSTON (AP)—Patrick B. McGinnis, who is to step down as president of the New Haven Railroad, may be named president of the Boston & Maine Railroad, it was indicated today.

A special meeting of the Boston & Maine Railroad directors was called for tonight. Mr. McGinnis may be named then as head of the line.

A B.&M. official said the directors would be "very happy" to have Mr. McGinnis as president.

The Boston & Maine Railroad is controlled by McGinnis interests. Until Wednesday he had sought to be president of both the B.&M. and the New Haven.

At Nashville, Tenn., W. S. Hackworth, president of the Nashville, Chattanooga and St. Louis Railway, said today he has turned down an offer to become president of the New York, New Haven and Hartford Railroad at a salary of $75,000 a year.

TODAY'S CHUCKLE

She said: "My husband would never chase after another woman. He's too fine, too decent, too old."

Storm Skips County As Snow Covers East

What the forecasters predicted would be up to five inches of snow fizzled into light flurries today in Westchester.

Sanding and plowing crews in the county were on the alert all night but the large fall never came. Southern Westchester was sprinkled with snow early this morning and after dawn the snow started to fall in the Pleasantville area. Later all of the county was getting snow flurries but by noon no snow was sticking.

The weatherman predicted that the county would have cloudy and cold weather through tomorrow.

"Just a dust of snow, to end early this afternoon" was the forecast of the private Boston weather service for the White Plains area. Jordan Young of the Department of Public Works, reported after a call from the service at 11:15 A. M. today.

A snow storm of six to nine inches for today had been predicted by the service yesterday morning. This report was changed three times last night, each time predicting less snow as the storm moved toward the Atlantic, Mr. Young said.

A shift to sea of one storm, and another diminishing in Western Pennsylvania spared most of metropolitan area today.

The Weather Bureau reported less than an inch of snow fell on New York City during the night. A few flakes continued to fall during the morning, but that was expected to stop this afternoon.

By The Associated Press

The season's heaviest snow storm in the eastern half of the nation, draping a welcome blanket of white across the parched farm lands of the Southern Plains and Mid-West, moved into the Atlantic coast today.

Snow fell during the night and morning from the lower Great Lakes region eastward to the Mid-Atlantic states southward as far as West Virginia and Maryland.

Early reports indicated fairly heavy falls, with four inches reported at Baltimore and three inches at Philadelphia. The storm headed into New York and the New England region.

Snow measured up to 10 inches in some areas hit by the mid-January storm yesterday. The storm center, weakening as it

See Page 2—SNOW

N. Y. 1st, Pennsylvania 3d

California Becomes 2nd In Population

WASHINGTON (AP)—The census Bureau said today California is outstripping all other states by a wide margin in population growth.

The state was credited with a gain of nearly two and one-half million persons between the 1950 census and mid-1955 to give it an estimated population last July 1 of 13,032,000. New York's estimated 16,124,000 was the only one to top it. The 1950 census officially made California the second most populous state, displacing Pennsylvania.

New York and Ohio were the only other states to show increases of more than a million persons in the five and one-fourth years following the April, 1950, census.

However, the Census Bureau said, Nevada's 40 per cent gain in this period made it the fastest growing state percentagewise. Arizona was second with a 31 per cent increase, Florida third with almost 25 per cent, California fourth with 23 per cent, and Delaware fifth with a gain of 22 per cent.

The Bureau estimated that six states lost population between 1950 and 1955. These were Arkansas, with a decline of 121,000; Mississippi, down 68,000; Oklahoma, 66,000; Alabama, 29,000; Maine, 9,000, and West Virginia, 4,000.

At mid-1955, the bureau put the nation's continental population at about 164,300,000. That excludes service men abroad.

Pennsylvania ranked third in total population with 11,139,000 in mid-1955, Illinois was fourth with 9,361,000 and Ohio fifth with 8,966,000.

Despite its fast growth, Nevada remained smallest with 225,000. Next smallest were Wyoming with 306,000 and Vermont with 378,000.

TRANSPORT SHIP RAMS OFF-SHORE RADAR STATION

Vessel Badly Damaged By Collision With Tower Off Cape Cod

BOSTON (AP) —A ship crashed into the Texas Tower, radar "island" 100 miles off Cape Cod, today, suffering serious damage, but the tall tripod structure was unscathed.

There were no casualties.

The ship was the Military Sea Transport Service's Sagitta, which has gone out to the tower with fresh water and other supplies.

While servicing the tower, her starboard side crashed the structure, tearing a hole in tanks in the Sagitta's No. 2 hold, admitting an inrush of water which quickly caused such a severe list that members of her crew stood by lifeboats.

This precaution proved unnecessary as pumps took control of the water and the Sagitta proceeded for Boston under her own power at five knots.

Capt. John J. Albers, USN, who supervised its construction, after talking by radio phone with the tower said at the time of the accident the weather was "not bad, the best in months."

He said the tower reported a 12-knot northeasterly wind and four-foot swells—a moderate sea.

Capt. Alberts said the tower also "talked" with the Sagitta and hat the ship reported she was proceeding to Boston at five knots, with the pumps keeping water under control.

As for damage to the sturdy sturdy steel structure, Capt. Albers said "apparently a little paint was scraped off."

Bandits Tie 4, Rifle Home In Yonkers

YONKERS—

Still looking for a safe they couldn't find last November, three men tied up a woman and three girls and kept them prisoner for about an hour.

The bandits made off with a small safe reportedly containing papers worthless to them. They took also $75 from another part of the house.

Raided was the home of Irving Moss of 374 Park Hill Avenue, merchant and owner of Moray Frocks at 12 North Broadway.

Last Nov. 16 Mr. Moss was pushed at gunpoint into his home and threatened by three gunmen who demanded the safe "containing $35,000". The men were scared off empty-handed when Mrs. Moss, upstairs, telephoned for police.

Yesterday, at 5:30 P. M. the men struck again. Mr. and Mrs. Moss had gone to Florida on a two-week vacation and weren't due back until next Thursday. The Mosses' daughters, Barbara, thirteen, and Susan, eleven, were left in the care of Mrs. Annes DiCosimo, thirty-six, of 80 Saratoga Avenue, who was staying at the Moss house with her own daughter, Joan, eleven.

One bandit appeared at the front door and told Mrs. DiCosimo that Mrs. Moss had sent him to measure windows for drapes. While Mrs. DiCosimo looked at his car he pushed his way into the home and drew a gun. Two companions were let into the house. They also carried guns.

All Reported Quiet At Formosa Strait

TAIPEI, Formosa (AP) —All was reported quiet across the Formosa Strait today after Thursday's big bombardment by the Chinese Reds — 2,943 shells at Quemoy and adjacent Nationalist islands.

The bombardment was the biggest since Sept. 3, 1954, when the Reds pounded the area with 6,000 shells.

British Plane Crashes, Sets Hotel Ablaze

Casualties Feared High As Craft Plunges Into Sussex Town

WADHURST, England (AP)—A plane crashed today into buildings on the main street of this Sussex town. A local reporter said it was feared casualties are high.

The Queens Hotel and two bungalows burst into flames soon after the crash.

The East Sussex Fire Department sent 10 fire engines to the scene.

"We are busy mobilizing our appliances," a headquarters official told newsmen. "We do not know any details here yet."

An Air Ministry spokesman said, "we understand it is a Royal Air Force plane, but it has not yet been identified."

BOMBAY RIOTING ENTERS 5TH DAY

Peace Pleas Lost In Shooting Din

BOMBAY, India (AP)—Looting and shooting continued unabated in riot-torn Bombay today for the fifth successive day. Anti - voting leaders of the demonstrators appealed in vain for an end to the violence.

The rioters, mostly of the Maratha race, increasingly vented their ire on Gujarati families. Many of the Gujaratis were trying to flee the city.

Violence 'Unparalleled'

Harekrushna Mahtab, Bombay state governor, told a meeting of leading citizens the wave of violence is "unparalleled in the history" of Bombay, India's second largest city.

The Marathas, about half of Bombay's nearly three million population, are fighting Prime Minister Nehru's plan to take Bombay City away from Bombay State and put it under the federal government. The rest of the state would be split in two, forming one state where the Maratha language is predominant and the other where Gujarati is generally spoken.

Official figures, obviously lagging behind the actual casualties, put the death toll at more than 40 since the riots erupted Monday.

Rioters Fired Upon

(A report reaching New Delhi said two more persons were killed today when police fired on rioters in the Bombay industrial area. The report said, however, that violence appeared to be subsiding in the city. Fresh outbreaks occurred in Kolhapur, another Maratha storm center south of Bombay, and a curfew has been imposed there, it added.)

Sabotage of railway tracks in the suburbs increased and service on two lines has been halted. Some incoming trains have been damaged by stones thrown by rioters in outlying districts.

Study Backed On President Duties Puzzle

WASHINGTON (AP) — Several senators agreed with President Eisenhower today that Congress should look into the question of who is to decide whether a President is unable to perform his duties.

Senator Mundt, R., S. D., said the Constitution and the laws contain a gap which "might sometime rise up to cause confusion and uncertainty," and he added:

"The best time to act is when we do not have that kind of situation before us, and I favor Congress working out some kind of satisfactory solution."

Senator Watkins, R., Utah, said he considers it "desirable to see if we can't find a satisfactory solution," and Senator Eastland, D., Miss., agreed "it's a question that ought to be studied."

At his news conference yesterday, Mr. Eisenhower was asked if he had given any thought to the Contitution's silence on the question of who should declare a President unable to perform his duties. He said the subject should be carefully studied by Congress and the Attorney General.

BUILDERS PLAN SCHOOL ACTION

Haring Says Editorials Gave Idea For Program

WHITE PLAINS—

A Community Facilities Program, designed to find ways of improving public school facilities in Westchester, will be initiated soon by the Home Builders Association of Westchester. This was announced today by Charles F. Haring Jr., association president.

The idea came, he explained, from recent editorials in county newspapers.

All superintendents and principals of schools, PTA groups, local officials, state and federal education officials, representatives of Chambers of Commerce, leading merchants and members of trade associations will be invited to participate. A major topic will be the problem of overcrowded schools.

"We hope to hold the initial meeting on school facilities early in March," said Mr. Haring. "A large auditorium in a central Westchester location will be chosen in order to hold the meetings open to the general public.

"Among subjects to be considered are financing of new school construction, increasing the tax base for school operating funds, combining and consolidating school districts, and obtaining increasing state aid for school operation.

"We in Westchester have been fortunate in attracting some of the finest of the large industries. They have helped ease the tax burden and provide needed employment in many areas.

Israel Given Threat By UN

UNITED NATIONS (AP)—Israel was under stern notice today that the U. N. Security Council may use its powers of punishment against her if the Israelis continue attacks across their Arab neighbors' frontiers.

The warning came in a Western-sponsored resolution the 11-nation Council adopted unanimously yesterday.

The resolution condemned the Israeli attack Dec. 11 on Syrian outposts northeast of the Sea of Galilee as a "flagrant violation" of the Palestine armistice and Israel's U. N. charter obligations.

It said if Israel ignored its obligations in the future, the Council will have to consider "further measures under the charter."

WCA Will Award Plaques To Science Fair Winners

WHITE PLAINS—

The Westchester County Association will provide plaques for the schools represented by the two winners of the Westchester Science Fair April 20.

Announcement of these awards, which will recognize the contribution made by the schools and teachers in encouraging student interest in science, was made today by Harold F. Delaney, association managing director.

The association, which has an active education committee, has expressed interest in scholastic endeavors with the presentation of a welcoming plaque to Manhattanville College of the Sacred Heart, Purchase, when it opened and in originating the program whereby 45 scholarships were secured for Westchester Community College this year.

Decision to award the plaques also follows through on the request to the WCA by the New York State Citizens Committee for he Public Schools for the encouragement of local programs "to excite youth about science".

The Science Fair in the County Center is presented by Westchester County Publishers Inc. and New York University. The Westchester Medical Society and Westchester Teachers Association are sponsors of the event which will display science projects from students in grades 7 through 12 from public, private and parochial schools of the county.

William D. McIvers, fair director, is visiting many of these schools this week and next to answer questions of students and science instructors. The two winners of the fair and their science advisers will be sent to the National Science Fair in Oklahoma City May 10-12.

Entry blanks and fair regulations have been sent to all county schools. They are also obtainable from Mr. McIvers at New York University, Washington Square.

ALL THE BLEAKNESS of a Winter day is reflected in this picture taken yesterday by Staff Photographer John Sarno, looking out on Long Island Sound from Larchmont. Wild ducks are a frequent sight as they forage near the shore for food.

University Men Hear Bugher

Foundation Aide Tells Uses Of New Isotopes In Medicine

While the use of radioactive elements has provided a new means of attacking cancer, present methods have limited application and need further development, Dr. John C. Bugher of 6 South Ridge Road, Larchmont, last night told some 50 members of the Larchmont University Club meeting at the Larchmont Yacht Club.

Director of medical and public health for the Rockefeller Foundation and former director of the Division of Biology and Medicine in the Atomic Energy Commission, Dr. Bugher spoke on "Recent Advances in the Peaceful Uses of Atomic Energy."

Unlimited Uses

Stating that applications of radioactive elements in the medical fields are unlimited, Dr. Bugher said it is possible to measure accurately the total water content in the human body by use of radioactive isotopes. By no other means had this been possible before, he said.

Other peaceful uses include the measurement of the total volume of blood in the human body; the tracing of the flow of water in plants, and the sterilization of pharmaceutical compounds and foods.

No Damage

Dr. Bugher emphasized the advantages of using the new applications for measuring various functions of the body during the course of development without damage to individuals.

Elmo C. Wilson, program chairman, presented Dr. Charles Welter Jr., who introduced Dr. Bugher to the group. Harold W. Rozell, club president, presided and introduced new members Richard E. Nagle, Halford J. Pope, and Olin C. Sheets.

The Daily Times

MAMARONECK, N. Y., SATURDAY, JANUARY 21, 1956 — SERVING MAMARONECK AND LARCHMONT SINCE 1925 — SEVEN CENTS

Combing The Town

Police Certificates

Six members of the Mamaroneck Police Department, who took in-service training on major sex crimes at the County Jail, Eastview, received certificates of satisfactory completion today, Chief Jeremiah Geary reported.

The course was given by the Federal Bureau of Investigation, the NYS Association of Chief of Police, and the NYS Sheriffs Association.

Those receiving the awards are Det. Lt. William Paonessa, Lt. Joseph Palmer, Lt. Robert Clark, Ptl. Francis Paonessa, Ptl. John Pendergast Jr., and Ptl. Martin Woodruff.

Flying Critter

The Thomas Taylors of 90 Murray Avenue, Larchmont, have been having trouble with squirrels in this house, and the critters have been specially pesky nights—when the family would like a little sleep.

So, Mrs. Tom reports, they got those traps that don't harm animals so that you can release them later — someplace else. About a week ago, they found a peculiar looking squirrel in the trap. They took it to the woods, released it, and were astonished to see the creature scamper up a tree and then take off like a sail-plane.

Friend told the puzzled family they had probably bagged a flying squirrel. The other night, the trap contained another of the species. This one was taken to school by the Taylor boys, Tom and Dennis, who expect their science teacher at Murray Avenue School to produce an identification. The latest capture is described as about six or seven inches long, with membranes extending from front to hind legs.

We'll try to let you know any further details.

Hall Family Fund

The Hall Family Fund was increased by $205 yesterday when donations of Larchmont and Mamaroneck residents were totaled.

The Mamaroneck Lodge 1457, BPOE Elks, last night contributed $50.

Donations of $50 were received by the Larchmont Aid Society at the Municipal Building from Col. Charles H. Greenall and Mrs. Robert E. White.

A $25 donation was received from the American Veterans Committee of Larchmont - New Rochelle and a $15 donation from Mr. and Mrs. Charles Hatrick.

Donations of $5 were received from Mrs. Charles A. Jacobson, and Mrs. Maurice Mermey of Larchmont, and from Anonymous, Mamaroneck.

The fund will be used to repair a home for the use of Mrs. Dorothy Hall and her 10 children, who are living in a condemned house at 2028 Palmer Avenue.

Total contributions to date stand at $354.

Mamaroneck Agenda

The Mamaroneck Village Board will meet at 8 P. M. Monday to discuss the following:

An amendment to the Plumbing Code concerning sanitary sewers.

Restricting of parking spaces at the Jefferson Avenue extension to Mamaroneck residents only.

Rezoning of property owned by John Jubb and located at Palmer, Fenimore, and Stanley Avenues.

A report on a special conference on water supply.

A Fire Council request that all Boston Post Road lights east and West turn red upon the sounding of a general alarm.

The possibility of setting a 90-minute parking limit on the East Post Road.

THE WEATHER

Mostly fair today, high about 35. Mostly fair tonight, low near 20. Partly cloudy tomorrow, high 30 to 35.

9:15 A. M. Westchester County Airport temperature 23, yesterday's 24, 24-hour low 18; visibility 15 miles; wind northwest 10 mph.

High tides today at 5:04 P. M.; tomorrow at 5:36 A. M. and 6:10 P. M.; Monday at 6:42 A. M. and 7:22 P. M.

CHARRED RUINS of bedroom on second floor of home in Purchase, where an aged crippled man was burned to death yesterday, is inspected by Fire Chief Wes Anderson, left, and Lt. Rocco Portanova. Eighty-nine-year - old Antonio Dott perished in his bed when flames swept the house on Anerson Hill Road—Staff Photo by Paul Bryne

RIOTING IN INDIA MOUNTS AGAINST NEHRU PROPOSAL

Disturbances Reported IN 3 Other States As Fresh Violence Flares

BOMBAY (AP)—Rioting erupted anew in Bombay state today and threatened to spread to other parts of the country as protests mounted against Prime Minister Nehru's plan to redraw the map of India.

Angry demonstrators battled police and put the torch to big cotton warehouses in the scarred city of Bombay. Reports of fresh violence came from other parts of the state in the sixth straight day of disorder.

Turmoil in 3 Other States

Word of disturbances also came from the states of West Bengal, Orissa and Bihar. There demonstrators, apparently aroused by the Bombay riots, and began staging their own protests against Nehru's reorganization plans.

The Bombay crisis stemmed from the government's intent to split the state into three parts: the Marathi-speaking south, the Gujarat speaking north and bilingual Bombay city under federal control.

100 Dead Reported

Police declared the riot situation was improving in Bombay city. But before noon today they had counted two new dead, raising the official toll to 51. Some observers said the actual count may be double the official tally.

Bombay police said they had arrested 1,806 persons in the rioting so far this week.

President Provides No 2nd Term Clue In Talk At 'Salute'

HUGE TRAILER TRUCK carrying 39,000 pounds of baled felt jammed under the North Main Street underpass of the New Haven Railroad in Port Chester yesterday. Heavy load of van shifted when northbound driver made a sudden turn to avoid hitting an oncoming car which had swerved into his path. Truck was wedged against girders of bridge but was later towed free. Owned by L. Nelson and Sons of Rockville, Conn., the truck was driven by Fred M. Davis of Stafford, Conn. — Staff Photo by Paul Bryne

Buck-Passing Charged By Harriman

By The Associated Press

Republicans last night saluted President Eisenhower on the start of his fourth year in the White House but, in marked contrast, Democrat Averell Harriman aimed strong and direct criticism at the President.

Mr. Harriman, making a swing through California, called Mr. Eisenhower a "buck passer" and "the biggest dodger"—terms that clashed sharply with those used by GOP orators at 53 "Salute to Eisenhower" fund-raising dinners.

The New York Governor seemed closer than ever to becoming an "active" rather than an "inactive" candidate for the Democratic Presidential nomination.

Mr. Eisenhower gave no such clues to his 1956 plans in his talk responding to the GOP salute. He simply promised that, either as a candidate or as a "worker in the ranks," he would fight "with all my strength" for the policies of his Administration.

Republicans at the party dinners across the country, hearing Mr. Eisenhower by closed circuit television, made no secret of their hope that he'll seek a second term. They heard speakers describe him as a "symbol for peace," "the outstanding figure in the world today" and a "wise, cool" leader.

Mr. Harriman hit at Mr. Eisenhower in two Los Angeles speeches but loosed his sharpest criticism at a news conference.

"Mr. Eisenhower is the biggest dodger of any President we've ever had in my memory," he

See Page 2—IKE

Miss Pennucci, Lindenbaum Cited

Elks Name Leadership Winners

A Mamaroneck High School girl and a Harrison High School boy took top honors in the youth leadership contest conducted by Mamaroneck Lodge 1457, BPO Elks, John Funicello, chairman, announced last night.

Joyce Ann Pennucci, daughter of Mr. and Mrs. Adam Pennucci of 121 Washington Street, Mamaroneck, led the three girl entrants from Mamaroneck, Bellows, and Harrison High Schools, and Peter Alan Lindenbaum led the three boys. Lindenbaum makes his home with Mr. and Mrs. Herbert Plaut of Pleasant Ridge Road, Harrison.

Judges

The judges were Charles L. Warren, principal of Mamaroneck Avenue School; Jim Coy of 413 Soundview Avenue, radio and TV actor, and Arthur Dunn Jr. of The Daily Times. Their decisions were based on four criteria set forth by the Elks Grand Lodge Activities Committee.

The criteria are: 1, initiative, organizational ability, and influence on others; 2, citizenship appreciation, as shown by interest in and concern about "our cherished privileges of citizenship under constituted government, and participation in community and Americanization programs"; 3, perseverence and resourcefulness, as exemplified by their records in school, church, community, and others, especially in overcoming difficulties, and 4, their sense of honor, integrity, honest sportsmanship, general character, and reputation.

Entry Requirements

A boy and girl were chosen

See Page 2—LEADERS

PETER LINDENBAUM

JOYCE ANN PENNUCCI

HUGHES LEAVES U.S. BUDGET JOB

Ike Picks Brundage To Succeed Ex-Resident

WASHINGTON (AP) — Rowland Hughes is stepping down as President Eisenhower's chief budget officer after helping pilot the government within sight of its first balanced budget since 1951.

To replace Mr. Hughes April 1, Mr. Eisenhower announced yesterday he would appoint Percival F. Brundage, a former accounting executive who has been serving as deputy budget director. Mr. Brundage is from Montclair, N. J.

A former resident of New Rochelle, Mr. Hughes served as president of the New Rochelle High School Scholarship Fund in the 1940s. He is former comptroller of the National City Bank, New York. He resided in Sutton Manor.

'Red In Street' To Be Told

'Voice' To Give Inside On Russia 'Aid' Plans

By JOHN M. HIGHTOWER
Associated Press Staff

WASHINGTON —United States officials are acting on the belief there is potential opposition among the hard-pressed Russian people to the Soviet's offers of economic aid to other countries.

Reports to the State Department say that the Soviet government is not telling the Russian people about these offers — Russia's newest line in its cold war efforts. The belief here is that Premier Bulganin and Communist Party Boss Khrushchev have decided it would be unwise to do so.

Secretary of State Dulles is understood to have driected the Voice of America to try to get the story across to the Russian people.

Government experts who have analyzed Russia's recently announced five-year plan say it shows that whatever wealth is exported by the Soviet government to carry out its poltiical designs can only come out of the living standard of the Soviet people.

American authorities are never sure how much Russian public opinion may act as a brake upon Soviet policy. In the present situation officials believe it is significant that Soviet leaders have been soft pedaling for home consumption such things as the Bulganin-Khrushchev offer of a $100-million loan to Afghanistan and the offer of about $250 million to Egypt to construct a dam.

County 1,000 Joins Salute To President

NEW YORK—Westchester was represented by more than 1,000 at last night's Salute to Eisenhower, the $100-a-ticket fund-raising party, at Madison Square Garden.

The delegation filled more than three sections of the arena which was jammed with a standing-room-only crowd.

Richard W. O'Neill of 2 Midland Gardens, Bronxville, one of nine winners of the Medal of Honor who took part, extended the greetings of the huge audience to President Eisenhower. The President heard and saw the event over a closed television circuit.

Mr. O'Neill, who won the nation's highest honor in the battle of the Our River in France in World War I, expressed to the President "our confidence and thanks for your brilliant leadership in war and in peace.

"You have made our country strong and reestablished hope for peace in the world, and brought prosperity and equal opportunity to all men."

Philip M. Jenkins of G[illegible]burgh, first Negro to head a brokerage firm, read a letter of greeing to President Eisenhower as part of a tribute by a group of Negro leaders.

Barry T. Leithead of Scarsdale was chairman of the New York State Salute. Halliday Clark of Scarsdale headed the Westchester committee.

Question Of The Week

College Absolutely Vital? Local Poll Shows Tossup

EDITOR'S NOTE — This is the 420th in a Saturday series of short interviews with Mamaroneck and Larchmont residents on issues of the day—local and national. This week's question: "DO YOU THINK A COLLEGE EDUCATION IS ABSOLUTELY NECESSARY TODAY?"

Yes, 6; no, 6.

MAMARONECK

Mrs. Mortimer Hull, 406 Edward Place—"Yes, because competition in the business and professional worlds is keen enough so that one needs a college education to succeed."

Mrs. Joseph P. Kidwin, 616 Rushmore Avenue—"It most certainly is."

Mrs. George Lynch, Fairway Drive—"I'm a teacher myself, and I think so. It's needed, if not for business, to gain the

See Page 2—MAMARONECK

LARCHMONT

William S. H. Hamilton, 65 Edgewood Avenue — "Not absolutely necessary, no—but highly desirable."

Mrs. Victor Jay, 2 Douglas Lane — "No, it's not absolutely necessary for everybody. It depends on what the individual wants to do."

Mrs. Arthur T. Jacobs, 9 Stafford Place—"I think the need for a colleg education depends on the individual involved. It is

See Page 2—LARCHMONT

B. M. Votes McGinnis In; N. H. Elects

NEW YORK (AP) —Both the New Haven and the Boston & Maine Railroads have new presidents. Patrick B. McGinnis quit the New Haven to head the B. & M. Boston corporation lawyer Geroge Alpert was elected to succeed Mr. McGinnis.

Mr. McGinnis, following up his announcement of last Wednesday, yesterday resigned from the New Haven. About seven hours later he was elected president of the B. & M The line came under control of Mr. McGinnis' allies last April after a proxy fight. The B& M. had no president.

Lives In Newton Center

Mr. Alpert, son of a Polish

See Page 9—McGINNIS

Tax Cheating Charged On $67,000 In Tips

NEW YORK (AP) — A former headwaiter at the Waldorf-Astoria Hotel has been indicted on a charge of failing to report more than $67,000 he received in tips between 1949 and 1952. His yearly salary was reported as $3,000.

The Internal Revenue Service says the case involving the retired headwaiter, Hans Paul, 63, probably will touch off an investigation in this area of hotels and catering services at which workers make most of their money in tips.

TODAY'S CHUCKLE

Most girls nowadays are on the lookout for a man who is tall, dark, and has some.

Democrats Drop 9 P. C.

GOP Enrollment Off 13% From '55 In Local Districts

Republican, Democratic, and Liberal Party enrollments in the Town of Mamaroneck for 1956 dropped about 14 per cent from 1955's 11,235 to 9,615, with the Republicans losing the largest number, 1,114 or about 13½ per cent, examination of figures released this week by the Board of Elections, White Plains, reveals.

Percentagewise, the Liberal Party was heaviest loser, with an enrollment drop of 50 per cent, from 49 to 25.

Blank ballots, indicating those who enrolled in no party, dropped about 31 per cent, from 869 to 597.

Democratic enrollment was off

See Page 2—PARTIES

SALUTE TO IKE rally last night at Madison Square Garden attracted over 1,000 Westchester adherents of the President. They, along with 60,000 other supporters at more than 50 dinners throughout the nation, partook of box suppers and were addressed by the Chief Executive via a closed-circuit television network originating in Washington, D. C. Picture panel by staff photographer Warren Inglese includes at left, Barry T. Leithead of Scarsdale, chairman of the New York State committee for the testimonial; Mrs. Charles Blackwell of New York, who headed the women's division, and Mrs. Roger B. Leithead of Austin, Texas, daughter-in-law of Mr. Leithead. Sharing box supper, in center photo, are Supervisor Christian Armbruster of Yonkers and Miss Dorothea Donaldson of New Rochelle, while foursome at right includes Mr. and Mrs. Floyd W. Mundy Jr. and Mr. and Mrs. Halliday Clark, all of Scarsdale. Mr. Clark is chairman of the Westchester "salute" committee. Principal address at the Garden was delivered by Secretary of the Treasury George M. Humphrey and the evening's entertainment featured an ice show.

The Daily Times

MAMARONECK, N. Y., MONDAY, JANUARY 23, 1956 — SERVING MAMARONECK AND LARCHMONT SINCE 1925 — SEVEN CENTS

Combing The Town

Tentative Timetable

A tentative timetable on the construction of the new Rye Neck senior high school on the Palmer property has been set up by Perkins and Will, the architects, according to a letter received yesterday by George Garfunkel, Board of Education president.

Working drawings for the building are in preparation, and it is expected that bids will be received by early Summer. Construction should start within six weeks of the receipt of bids, or by mid-Summer.

Assuming no serious delays are encountered during construction, it is hoped that this schedule will permit occupancy of the school by late 1957.

"You can be assured," the architects wrote, "that we will make every effort to adhere to or better this schedule."

Reservations Exhausted

All tickets for the annual meeting tomorrow night of the Mamaroneck Chamber of Commerce have been sold, Mrs. Margaret D. Norris, executive secretary, announced today.

She urged that any member holding a reservation which will not be used notify her tonight or tomorrow morning so that those on the waiting list may be accommodated.

Chamber guests of honor will be Mayor and Mrs. Edwin B. Dooley, Supervisor and Mrs. George D. Burchell and Village Manager and Mrs. William H. Johnson.

Cocktails will be served at 6:30 and dinner will be at 7:30.

Adult Education

Adult Education classes at Mamaroneck High School for the second semester start tonight, John H. Corfield, director, announced today.

There are still openings in the dramatics, public speaking, millinery, woodworking and ceramics classes, he said.

The course in Law for the Layman, will be continued if registration warrants, he said.

Registration for all classes except beginning typing will be accepted tonight, tomorrow and Wednesday. Additional information may be obtained by calling Mamaroneck 9-3800 during the day or after 7:30 P.M., Mr. Corfield stated.

Coast Guard Courses

Ten weeks Coast Guard Auxiliary in boat handling for residents of Mamaroneck and Larchmont will start at 8 P.M. tomorrow at the Rye Fish and Game Club, Milton Road, Rye, and Thursday at 8 P.M. at New Rochelle High School.

Bliss Woodward of 714 Stuart Avenue, Mamaroneck, immediate past president of the U. S. Coast Guard Auxiliary, Third District, will give the first lecture in Rye. He will talk on rules of the road and motor boat history, and will show a movie, "Safety on Water."

The lecturer Thursday in New Rochelle has not been announced, but it is expected he will also be Mr. Woodward.

The purpose of the lectures is to educate the boatmen and others in the area on boating and boating safety. All boat owners have been invited.

McGuire Promoted

Airman 1/c Thomas F. McGuire, son of Mrs. Kathryn H. McGuire of 1414 Franklin Avenue, Mamaroneck, was promoted to his present rank last month while serving with the 20th Weather Squadron in Japan.

A/1c McGuire, a weather observer with the Squadron, was graduated from Iona Prep School, New Rochelle, and attended Iona College before entering the service in Feb. 1952.

He took basic training at Sampson Air Force Base, and was then transferred to Chanute Field, Ill. for further training. He served a year in Korea before being sent to Japan.

Seamanship Course

A large group of mariners is registered for the first lecture in the junior seamanship course offered by the Westchester Power Squadron Auxiliary which starts at 8 P. M. Wednesday in the Chatsworth Avenue School cafeteria.

The course opens with instruction on aids to navigation and reading of charts. Subsequent lectures will be concerned with such matters as marlinspike seamanship, principles of sailing, safety measures on water, and other topics relating to seamanship.

The course consists of eight lectures, a review, and a written examination, and is held Wednesday nights.

Wallet, $230 In Cash Stolen At Golf Club

A wallet containing $230 in cash was reported missing Saturday at 1:28 P.M. from an unlocked locker at the Winged Foot Golf Club, Town police report.

Hans P. Weseman of New York City told police he had played a round of golf and when he returned to the locker room found the wallet missing.

THE WEATHER

Fair today, high temperature in the 30s. Fair tonight, low 10 to 15. Fair tomorrow, high close to 30. Fresh to occasionally strong northwest winds today, tonight and tomorrow.

11:15 A. M. Westchester County Airport temperature 26, yesterday's 37, 24-hour low 21; visibility 6 miles, haze; wind northwest at 17 mph.

High tides today at 7:22 P.M.; tomorrow at 7:52 A.M. and 8:39 P. M.

RESCUE EFFORTS went on this morning after last night's wreck of a two-car train on a curve in the heart of Los Angeles. At left, a passenger suffering from head and chest wounds is helped down a ladder from an overturned car while at center another is removed through a hole chopped in the roof. At right, anxious relatives kneel beside injured passengers while waiting for ambulances to arrive. The first ambulance attendant on the scene said he exhausted his supply of morphine and "still there were people screaming out in pain"—**APWirephoto**

29 DIE, 120 HURT AS TRAIN UPSETS IN LOS ANGELES

Two Cars Careen Over As Engineer Blacks Out Rounding Curve

LOS ANGELES (AP)—A two-car Santa Fe diesel train, its engineer apparently blacked out, rounded a curve too fast last night and careened over, killing an estimated 29 persons and injuring at least 120 in one of California's worst railroad disasters.

Bodies were so badly mangled and dismembered — — some were decapitated — that the coroner's office had difficulty identifying them and determining exactly how many were in the morgue. At least two were children.

Deputy Coroner Richard Davis said "our latest count is 29 bodies."

The highest rail death toll in this state was 32 in 1907.

The train last night was enroute to San Diego, 125 miles south of here, with 161 passengers, about 40 per cent of them servicemen returning to their bases. The two cars overturned on their left sides a few minutes after leaving the station here at 5:30 P. M. It was dark.

Passengers Dragged Out

"The people sitting on the left side were sucked right out of the window and caught on the ties when the train crashed on its side," said fireman Bill Hines, one of the crew of five. "Those people didn't have a chance."

Sparks showered as both overturned cars skidded along with a deafeningly screeching sound for about 200 feet on the outside of the curve. Each car contained a diesel unit and room for 88 passengers. The accident happened inside the city limits, about four miles from Union Depot.

Thousands of homebound motorists, hearing of the wreck on their car radios, drove to the scene, creating a serious traffic jam and delaying some ambulances.

Stunned, injured survivors lay, sat or stood along the ground. Some searched for missing relatives. Many of the badly injured screamed in pain and panic.

Santa Fe president Fred G. Gurley said in Chicago:

"All indications are the accident was caused by undue speed."

Speed Too High

Raymond D. Shelton, general manager for Santa Fe's coast lines, said "Engineer Frank Parrish estimated his speed at the time of the derailment at 50 mph. I think this curve would take about 40 mph."

Mr. Parrish, sixty-one, of San Bernardino, Calif., who has been with the railroad 37 years, said he had slowed the train after passing a 35 mph marker and apparently blacked out. The next thing he remembered, the engineer said, was the train beginning to tip over.

A Santa Fe spokesman said fireman Homer Smith was in the cab with Mr. Parrish and that Mr Smith told a company representative that he had not noted anything wrong with the engineer. Mr. Parrish was hospitalized. Extent of his injuries was not known.

Morphine Exhausted

The first ambulance attendant

See Page 2—WRECK

Admirer Reported Filing

Knowland-Ike Battle Shapes Up In Illinois

CHICAGO (AP) — William Knowland, will be entered in the April 10 Illinois Republican Presidential primary election as an opponent of President Eisenhower, the Chicago Tribune reported today.

Mrs. Durive Treyak of Chicago, the newspaper said, will take petitions bearing more than 4,200 signatures supporting Mr. Knowland's candidacy to the state capital at Springfield for filing today.

Mrs. Treyak, unlisted in telephone directories, could not be reached for comment.

Mrs. Treyak was quoted by the newspaper as saying she never had met Mr. Knowland or been in touch with him but "I just admire him a great deal".

The Tribune quoted unidentified friends of Mr. Knowland in Washington as saying he would not enter the Illinois primary but could not stop others from doing so.

Adlai E. Stevenson and Senator Estes Kefauver, D., Tenn., appear likely to win two unchallenged victories each in the nation's first four Presidential primaries.

Those primaries are scheduled in New Hampshire, Minnesota, Wisconsin and Illinois.

Unless there is a last-minute change in his plans, Mr. Kefauver is expected to pass up a chance to challenge Mr. Stevenson on the latter's home grounds in Illinois. Both are seeking the Democratic Presidential nomination.

Filing time for the April 10 Illinois primary expires today Mr Stevenson already has signed papers for the entry of his name on the Presidential preference ballot, which is advisory but not binding on the state's 64 vote delegation.

On the Republican side, the names of President Eisenhower and Gen. Douglas MacArthur have been filed. Mr. Eisenhower said he neither assented nor dissented to the entry of his name by Governor William G. Stratton.

Ike's Report Links Security, Atomic Planes

WASHINGTON (AP) — President Eisenhower today sent Congress a report saying "our national security may well depend" on research in atomic energy for aircraft propulsion and in development on intercontinental missiles.

The 41st annual report of the National Advisory Committee for Aeronautics said further in an obvious allusion to Russia:

"There is evidence to indicate that our present position of leadership in the air has been challenged by a potential enemy. To maintain at manageable cost the necessary air power of requisite quality demands continuous research to anticipate the requirements of tomorrow's weapons."

Those remarks by Jerome C. Hunsaker, chairman of the committee, were in a letter transmitting the report to the President. Mr. Hunsaker is on the faculty at Massachusetts Institute of Technology.

Ike May Ask George To End Block On Aid

WASHINGTON (AP) — President Eisenhower was reported ready to make a personal effort today to break down the opposition of Senator George, D., Ga., to his plea for authority to make long term foreign aid commitments.

Mr. Eisenhower arranged a White House conference late today with Mr. George, chairman of the Senate Foreign Relations Committee, to discuss the controversial proposal.

The Administration's request for authority to make some economic aid commitments as much as 10 years ahead has drawn bipartisan opposition from such influential Congress members as Mr. George and Senate Republican leader Knowland of California.

A statement of support came yesterday, however, from 17 House Democrats, who said they would want to put a five-year limit on such authority.

GRIFFITHS OFFERS POLIO BABYSITTING

WHITE PLAINS—Former Surrogate Charles H Griffiths of New Rochelle will be babysitting for two hours for the mother who bids highest for his services while she is collecting money in the Mothers' March on Polio next Monday. Mr. Griffiths will turn the money over to the polio drive.

Mr. Griffiths, now in private law practice, is this year's fund raising chairman for the Westchester Chapter, National Foundation for Infantile Paralysis.

Policeman And 3 Charged With Holdup Of Card Game

NEW YORK (AP) — A New York City policeman and three other persons were under arrest today charged with a $50 armed holdup.

Charged with assault and robbery in allegedly holding up a card game in a hotel room early yesterday was Ptl. Alfonso Loipccolo, thirty-one.

Held on the same charges were three friends, Anthony Della Vola, forty-five, a convicted bookmaker; his twenty-three-year-old nephew of the same name, and Mrs. Janice Hammill, a waitress.

4 Playing Cards

Police said the woman steered Lopiccolo and the elder Della Vola to a hotel room where four out-of-town men were playing cards. Money on the table and in the men's wallets amounted to only $50, police said.

Police gave this account:

Outside the Hotel Century the nephew waited in a car with the lights off and the motor running. Ptl. Leo E. Meloy Jr., twenty-three, who has been on the force only a year, noticed the car and became suspicious.

When Lopiccolo and Della Vola came out of the hotel, Ptl. Meloy approached them but Lopiccolo tried to put him off by saying, "I'm a cop; everything's all right."

Manager Yells 'Holdup'

At that point the hotel manager, whom the holdup victims had called, ran to the street shouting "stickup". Ptl. Meloy disarmed and arrested Lopiccolo and his two friends.

Police Commissioner Stephen P. Kennedy later praised Ptl. Meloy for performing a "distasteful task".

TWO SUE TO BAR IONA DORMITORY

Building Plans Fail To Meet Law, Couple Say

WHITE PLAINS—The State Supreme Court was asked today to keep New Rochelle building officials from giving Iona College a permit to build a dormitory for student Christian Brothers.

Mr. and Mrs. Alphonse Laporte of Preyer Terrace New Rochelle next to the proposed building claim that building plans fail to provide 60-foot sideyards as required for an "accessory" college building.

The college operated by the Christian Brothers and the City both defendants in the action argued that only 12- to 15-foot sideyards are necessary since they said the dormitory will be a one-family building under the City's zoning ordinance. College plans provide 30-foot sideyards. Justice James W. Bailey reserved decision.

The dormitory is planned to house from 60 to 100 brothers who will study at the college.

John Bodmer Assistant New Rochelle Corporation Counsel said Iona "is entitled" to the permit under the City's ordinances. Walter B. Solinger appeared for the Laportes and Myles B. Amend for the college.

A second lawsuit has been brought against Iona involving a tract of land known as Beechmont Oval at the foot of The Esplanade and purchased by the college.

Jerome Evans of Preyer Terrace asks in this suit for a judgment declaring that Beechmont area residents have easements for park purposes to the oval.

TODAY'S CHUCKLE

What this country needs is a good 5 cents.

THE OPEN WINDOW at the rear of the picture is matched by two others in the basement of the home occupied by Mrs. Dorothy Hall and her 10 children at 2028 Palmer Avenue, Larchmont. The faulty furnace provides little heat for the upstairs rooms where window conditions are but little better than in the cellar. Older, married son, Lester Hall of 416 Center Street, Mamaroneck stokes the furnace which consumes coal to the tune of an $82.50 monthly fuel bill. A Larchmont committee of civic leaders is studying the Hall home situation and raising money to make repairs. Contributions should be made out to The Hall Family Fund, Care The Larchmont Aid Society, Municipal Building, Larchmont—Staff Photo by Dante Raffaeli

Traffic Still Clogs County, Hopkins' Message States

By MILTON HOFFMAN

WHITE PLAINS—County Executive James D. Hopkins said today in his annual "State of the County" message that the county continues to have an enviable financial position but the problems which he mentioned in last year's message persisted through last year.

In the 14-page message to the Board of Supervisors Mr. Hopkins said the betterment to the county was not the work of any one man or department but the "result of the union of all departments and the Board of Supervisors".

Mr. Hopkins cited problems created by county and out-of-county traffic. He said the "saturation of traffic on our county parkways continued. The barometer of toll collections denoted a 4 per cent increase over the preceding year."

Modernization Stressed

Mr. Hopkins said that an intensive police patrol on the Hutchinson River Parkway had tended to reduce the accident and fatality record but the mounting traffic load served only to emphasize the need for parkway modernization.

Mr. Hopkins cited efforts to have the Parkway Authority Bill passed last year and efforts to get highway aid bills passed in Congress. He said "Our efforts will continue to press for the solution of this increasing problem" (of traffic).

"The opening of the Tappan Zee Bridge and a portion of the New York Thruway in our county gave a welcome connection with neighboring Rockland County and points to the west. At the same time the potential traffic jam through the center of the county because of the lack of a cross facility between the two state thruways became evident. The obligation of the state to build the planned expressway is completely clear; we must make sure that obligation is recognized and brought to realization."

Mr. Hopkins said the county's capital program has sought to make necessary improvements in the county road system, "yet the factors of traffic use and growth are national in scope and the crucial position of the county in its proximity to the eastern metropolitan areas deserves consideration from national and state authorities.

Authority Plea Renewed

"At the very least our endeavor through the Authority bill to solve our traffic problems by self-help should be encouraged rather than thwarted."

Mr. Hopkins cited also problems created by the need of new and more expanded physical facilities. He said the north and south Yonkers sewer plant "has come closer to achievement by the acquisition of needed land and the preparation of design plans. The letting of construction contracts should shortly be accomplished.

"The New Rochelle sewer plant was nearly completed, and the last stages of the construction of trunk sewer lines entered. The Blind Brook sewer extension was finished. The assumption by the county of certain sewer stations in Mamaroneck was accomplished. The Water Agency completed its survey and a report on water resources in the county.

"The passage of the drainage

See Page 2—HOPKINS

Democrats Propose County Parkway Plan

WHITE PLAINS—A new Parkway Authority bill, sponsored by members of the Democratic minority, is being proposed to the Board of Supervisors today.

The measure differs sharply from the legislation introduced at Albany in three important respects.

First, it proposes that the authority — if approved — not become operative until it is approved by the County's voters at a referendum. Second, it provides that the authority be made up of an appointee of County Executive James D. Hopkins and of the Governor, with these two members choosing a third member. Third, it provides for elimination of tolls should state and federal aid become available.

The Board scheduled to act today on a proposal that it made the formal request necessary for passage of the earlier administration bill, which has been introduced by Senator Pliny W. Williamson of Scarsdale and Assemblyman Theodore Hill Jr. of Jefferson Valley.

Action of this proposal was delayed last week when Minority Leader John E. Tobin moved it over under parliamentary rules until today. It is expected that the request will be approved and that some of the votes for it will come from Democrats.

If, as anticipated, the Board rejects the new proposal, arrangements will be made to have the bill introduced by Democratic members of the Legislature from outside Westchester.

The administration -sponsored legislation makes no provision for a referendum. The contention is that none is required. It provides that the authority be made up of the members of the County Park Commission and that the new authority receive the tolls now collected by the county.

Aid Provided for

The new bill contains a provision that the aut hority would have the right to apply for state and federal aid for the reconstruction of the parkway system, and, if this should be forthcoming, the right to eliminate the tolls.

The bill introduced at Albany is similar to one vetoed last year by Governor Harriman, except for some changes made to meet four specific objections cited in the veto message or raised by state agencies.

Patrolman Shoots Self Accidentally

Larchmont Patrolman Terrence Shames of 17 Addison Street, Larchmont, was this morning admitted to New Rochelle Hospital for treatment of a flesh wound in the calf of his right leg suffered when his gun went off accidently at headquarters at 7:15 A.M. today, police report.

Ptl. Shames, a member of the force for two years, suffered the wound when he slapped his hand against the gun-holster while stepping away from the police desk.

He was treated by police surgeon Dr. Alan Van Sciver before being sent to the hospital.

He had been on duty since midnight.

Police were unable to determine why the 38 caliber Smith and Wesson should have gone off. The gun loads six bullets in the revolving chamber. The bullet tore through the holster, entered the calf just below the knee, and gouged a hole in the linoleum floor.

Fund Now At $354

Reports Due On Possibility Of Hall Family Home Repair

The Hall Family committee, composed of Larchmont and Mamaroneck civic leaders will meet tomorrow at 8:30 P.M. at the home of vice-chairman John Herz, 325 Weaver Street, Larchmont, to hear reports from a subcommittee investigating repair possibilities to two homes at 2028 and 2024 Palmer Avenue.

Reports will also be heard on The Hall Family Fund which last week was placed under the trusteeship of The Larchmont Aid Society, Charles M. Walton Jr., of 60 Wildwood Road, Woods of Larchmont, president. Total contributions stand at $354.

Contributions to the fund, which was begun through efforts of The Daily Times and has become a community project, should be sent to The Hall Family Fund, in care of The Larchmont Aid Society, Municipal Building, Larchmont.

Rosser Reeves of Cedar Island, Larchmont, chairman, will preside at tomorrow's meeting.

The committee was organized because Mrs. Hall and her family living at a condemned home at 2028 Palmer Avenue, have been unable since last Summer to find a new home.

ICC To Check On McGinnis

BOSTON (AP)—The Interstate Commerce Commission is reported ready to determine if Patrick B. McGinnis president of the Boston & Maine Railroad has any links with the New Haven Railroad.

Mr. McGinnis resigned as president of the New Haven last Friday and seven hours later was voted into the presidency of the Boston & Maine.

Published reports in Boston today quoted Anthony F. Arpaia ICC chairman as saying in Washington that "Mr. McGinnis' financial picture definitely will come before our commission for inquiry".

Took Friends Advice And Was Thrilled

A friend's description of his glowing success with one of our combination want ads prompted a New York City resident to place this message in the Daily Times and the other Westchester Group Newspapers:

EXECUTIVE, family desires 5-6 room apt. or house, Westchester, to approx. $125. EXchange 0-0000, ext. 0000.

"Our family is simply thrilled with the response to this our first Westchester Group want ad. Eighteen readers answered and we secured a lovely house in Crestwood! We certainly will recommend your combination want ads to everyone," exclaimed the happy advertiser.

You'll enjoy low-cost action, too.

Phone MA 9-2100

The Daily Times

MAMARONECK, N. Y., TUESDAY, JANUARY 24, 1956 — SERVING MAMARONECK AND LARCHMONT SINCE 1925 — SEVEN CENTS

Combing The Town

Meighan To Speak

The Heald Commission report on schools will be discussed Thursday afternoon at a meeting of the Mamaroneck Teachers Association in the Mamaroneck Junior High School auditorium by Assemblyman Hunter Meighan.

Mr. Meighan, a graduate of Mamaroneck High School, will also discuss teachers' retirement, salaries, state aid and other legislation concerning education. He is expected to suggest how teachers can work for effective legislation in Almany.

Members of the Rye Neck Teachers Association have been invited.

CP Group Sets Election

Officer election will be a feature tomorrow at 8:30 P. M. of a meeting of the Larchmont Chapter of the Woman's League of Cerebral Palsy. The meeting will be held in the Monroe Play School, 685 Weaver Street, Larchmont and women interested in the problem of cerebral palsy have been invited.

Nomination for official positions in the recently organized chapter include Mrs. Donald Rumbarger, president; Mrs. Jerome F. Cook, publicity chairman; Mrs. Pauline Dallman, treasurer and membership chairman, and Mrs. Philip Hart, volunteers chairman. Other nominations may be made from the floor prior to the election.

A cerebral palsy color film, "Upstream", narrated by Bob Hope, will be shown.

Gets In To Get Out

Pfc. John Leonard of the Mamaroneck Town Police force yesterday afternoon had not one problem but four to contend with when that many children got somehow locked into a bedroom at 1 Braircliff Road.

However, it was not the children so much as it was the problem of his getting into the room to let the children out.

First he had one child slide the key under the door to him. When he tried the key he found the doorlock was jammed.

Then he got an extension ladder and entered from the outside bedroom window. The doorlock, however, remained jammed and now there were five persons locked in the room.

So Pfc. Leonard just got busy and removed the bolts from the inside door, after which he had a little difficulty but was successful in prying the door open from the wrong end.

The report on all this didn't mention whether or not a locksmith was sent for.

Stateside Next Month

Albert A. Greer, fireman, USN, son of Mr. and Mrs. George A. Greer of 128 Elm Street, Mamaroneck, is scheduled to return on Feb. 16 to Newport, R. I., aboard the radar picket destroyer USS Goodrich which has been operating with the Sixth Fleet in the Mediterranean.

While serving aboard the Goodrich, Fireman Greer recently toured the French Riviera cities and the French Alps.

A graduate of Mamaroneck High School, he enlisted in the Navy in 1948 and took basic training at Great Lakes, Ill. He served in England and in Korea while serving aboard a destroyer tender before transferring to his present ship.

New Phone Number

A new telephone number for Con Ed customers in the Mamaroneck to Port Chester area was announced today by that utility.

Effective Monday customers of the Mamaroneck, Rye, Harrison or Westmore exchange areas will be able to call MA 9-7000 if they wish service connected or disconnected when they wish to report an emergency, or when there is a question regarding a bill or account.

"This is another step in a continuous program for improving our service," a Con Ed spokesman said today.

Paper Drive Sunday

Another in the long series of paper drives conducted by Mamaroneck Post 90, American Legion, will be held Sunday, beginning at 10 A. M.

Residents are asked to place their paper at the curb by that hour so that Legionnaires, under direction of Vito Ciraco, commander of the Post and chairman of the drive, may pick them up as they tour the village.

Residents who have large amounts of paper which they want to dispose of are asked to call Mr. Ciraco at his home, MA 9-5317, during the week, or Post 90, MA 9-9711, Saturday afternoon or Sunday morning after 9:30 o'clock. Special trips will be made to pick up large amounts.

Workers on the campaign will be served luncheon at 12:30 P. M. at Legion Hall. The luncheon committee is headed by Charles Harms, past commander, and Mrs. Maura Ciraco of the Post 90 Auxiliary.

THE WEATHER

Mostly sunny this afternoon, high temperature in the low 30s. Clear tonight, low near 10 above. Fair tomorrow, high near 35. Fresh northwest winds diminishing tonight but becoming fresh again tomorrow.

High tides today at 8:39 P.M.; tomorrow at 9:02 A.M. and 9:49 P.M.

RICHARDS OFFERS PLAN TO ASSURE ADEQUATE WATER

Mamaroneck Board Gets $1.5 Million Proposal To Tap Aqueduct

The opening phase of a long contemplated plan to insure a safe and larger source of water supply for many years in the Town and Village of Mamaroneck got underway last night when Arthur Richards, former Larchmont Village engineer, presented his report to the Mamaroneck Village Board.

Town of Harrison and Village of Larchmont water needs were included in the report, which Mamaroneck Village officials asked Mr. Richards to draw up.

Preliminary

Called "a preliminary examination" into the best means of securing a long-range water supply for this area, Mr. Richards recommended first the creation of a new county water district and then the construction of a 36-inch water main from shaft 22 of the Delaware Aqueduct to Mamaroneck Village.

Both projects entail long-term negotiations with the four communities and the county, bond issue to be paid for by the communities, and the actual construction of the water main.

Cost of the plan may run to $1,500,000, which Mr. Richards reported, would be assessed at $50,000 annually over a 30-year period "on the basis of the wholesale amount of water used by each of the municipalities in the district."

Mr. Richards estimates that by 1960 the population of Harrison will total 18,000, paying 33.5 per cent of costs or $16,750.

Mamaroneck Village, with 17,500 population, would pay 32.5 per cent or $16,250.

Mamaroneck Town with 11,500 would pay 21.4 per cent or $10,700, and Larchmont Village with 6,800 would pay 12.6 per cent or $6,300, for a total of $50,000.

Lower Rate

Rising population demands, are the main factor in the search for a new and steady source of supply, lower the costs per user.

By 1990 Mr. Richards foresees a 77,500 population for the four communities, with Harrison growing to pay as much as 41.4 per cent of costs of the bond issue.

But, while costs will be evenly distributed over the four areas,

See Page 2—WATER

Landis Wants Board to Help NHRR Riders

WHITE PLAINS—

A proposal to set up a county committee of three or five Board of Supervisor members to represent the "consumer interest" in railroad commuting was introduced yesterday by Supervisor James M. Landis D., Harrison.

Mr. Landis said the Board should take advantage of the switch in management of the New Haven Railroad when new ideas are being placed with the new president. He said that commuting had "deteriorated".

He said that the duty of railroads was the primary concern of the Interstate Commerce Commission and Public Service Commission. But judging from his experience with the Federal commission, he said, it had a strong tendency to neglect at times the consumers while considering the industrial interests.

His resolution was tabled for a week.

LITTLE BOY with a big candle heralds opening of Mothers' March on polio next Tuesday night. Neil Carney of Mamaroneck, who will be five on Washington's Birthday, is a victim of polio — only three months out of a leg brace. Yesterday he lit the first of 50 six-foot candles being placed throughout Westchester. At Aiello Candles, Inc. in Mamaroneck, where the candles were made, Neil stands on a stool and reaches full length with an old style taper candle lighter to light a flame that will brighten the lives of polio victims through the March of Dimes. The drive will culminate with the Mothers' March.

"Let your light so shine," slogan of the march, refers to the request that all porch lights be lit next Tuesday night until the neighborhood mother solicitor has called. —Staff Photo by John Sarno.

First Of 50 In County

Mothers March Candle Lit Here By Local Polio Victim

Neil Warren Carney of 121 Prospect Avenue, Mamaroneck, a little polio victim who will be five years old on Washington's Birthday, yesterday lit a six-foot candle at Ajello Candles Inc., Depot Plaza, Mamaroneck, and set off a spark which will result in the lighting of 50 such candles in Westchester County.

The candles will herald the approach of Mothers March on Polio, next Tuesday night, the final event in the month-long March of Dimes Drive to raise funds to care for polio sufferers such as Neil. Without the financial aid freely given to victims of infantile paralysis the large cost of care and rehabilitation could not be met by families in many instances and yould put a severe financial strain in most cases.

Neil, son of Mr. and Mrs. Andrew Carney, formerly of Steubenville, Ohio, contracted polio when he was only two years old. Fortunately, his mother said yesterday in their neat apartment home, the disease was detected in time and the paralyzing crippling was in his left leg. He spent four months in a hospital, then the three-year long series of treatments started.

"Neil has had full care from the National Foundation for Infantile Paralysis Inc." Mrs. Carney said yesterday. "I don't know what we would have done if we had had to meet the costs ourselves." Mr. Carney is superintendent of the apartment building in which they live.

Three months ago there was rejoicing in the family: Neil's leg brace could be removed. At present he walks with only a slight limp which gives the effect of a rolling gait.

Appreciation

"We sure appreciate the aid from the Foundation," Mrs. Carney continued her story. "Now he goes once a week to a health center in Pleasantville with transportation provided by Mrs. William M. Clark Jr., of 620 The Parkway, Mamaroneck. In the beginning, after he left the hospital he had to wear his brace all the time and he had to have almost daily treatments. After we came here a year ago he had to go several times a week. Now it's once a week.

"In time we expect he'll be pretty normal, but he'll always

See Page 2—MARCH

All My Fault, Engineer In Wreck Sobs

LOS ANGELES (AP) —The anguished engineer of a train that plunged off a 15 mph curve at about 70—killing 29 passengers and injuring about 150 others—has told the District Attorney:

"The responsibility is solely mine... I blacked out... I didn't know we were going that fast."

The Santa Fe's two-car diesel San Diegan tipped off the rails onto its left side Sunday night, 15 minutes after it had left Union Station for San Diego, 125 miles south. The 212,000-pound juggernaut spilled some victims through windows and crushed them as it slid, roaring and screeching, more than 200 feet.

"I vaguely recall seeing an orange grove," District Attorney S. Ernest Roll said he was also told by the hospitalized engineer, Frank B. Parrish, sixty-one.

The reference suggested a mirage because there are no orange groves in the area but there are near Mr. Parrish's home in San Bernardino.

"The last thing I saw before the crash," said Mr. Parrish, "was the Fourth Street bridge" —a structure more than a mile from the crash scene.

Chairman Romer Smith's version of the tragedy suggested mechanical failure, but engineer Parrish told the District Attorney: "No, that is not true. It was my fault completely."

An inquest, with more than 100 witnesses expected to testify, was set for Feb. 3.

TODAY'S CHUCKLE

Ever notice that where there's a will, there's always a relative.

Last Year's Runner-up

Charlotte's Named Finalist In Brand Names Competition

Charlotte's Millinery and Accessories at 426 Mamaroneck Avenue, Mamaroneck, has been named one of 32 finalists in the specialty store category of the 1955 Brand Names Retailer-of-the-Year competition, it was announced today by Henry E. Abt, president of Brand Names Foundation Inc., sponsor of the awards for the last eight years.

Charlotte's finished second last year in the final judging and received a Certificate of Distinction at the Brand Names Day dinner April 13 at the Waldorf-Astoria Hotel in New York. The shop placed second only to a Louisiana Department store many times its size which had lost out in previous contests in the department store category and entered last year in the specialty store field.

Charlotte's is operated by Mr. and Mrs. Harry Steinman of 540 Palmer Avenue, Mamaroneck. The firm started several years ago with a gross of hats and some costume jewelry. During the few years it has been in Mamaroneck, still remaining in the same small store, it has become a 100 per cent brand names retailer and has departmentalized its small working space.

Interviewed by phone today, Charlotte Steinman was almost too excited to talk. But she said she had every confidence in first place this year.

Review of all of the entries in all fields takes place March 7 to 9, and winners will be made at the Brand Names Day dinner April 18.

McGinnis Has Sold NHRR Stock, Says RR

BOSTON (AP) —The general counsel for the Boston & Maine Railroad, Herbert Alpert, says its president, Patrick B. McGinnis, has sold all his New Haven railroad stock and "any suggestion of the slightest common control is ridiculous".

Restore Standby Controls On Credit, President Asks; Economy Hits 'Tamer' Gait

Supervisors Vote, 33-11, For GOP Parkway Setup

By MILTON HOFFMAN

WHITE PLAINS—

The Parkway Authority Bill won the endorsement of the Board of Supervisors yesterday by a 33-11 vote after a four-hour marathon of words.

The bill lost an attempt to win bipartisan support and faces a more precarious course in Albany this year than last.

Last year the Board vote was 33-3 for endorsement.

The endorsement came at 6:40 P. M. yesterday, following defeat of the Democratic minority effort to have seven amendments written into the bill. Eleven Democrats voted against the bill, and four Democrats joined 29 Republicans for endorsement.

Though split for various reasons on the endorsement, the minority party voted solidly for its amendments — losing out in straight party votes each time. Lively debate on the amendments moved the sides further and further apart.

Tobin Leads Fight

Leading the fight against the bill in its present form were Supervisors John E. Tobin, D., Yonkers 1st Ward, minority leader; James M. Landis, D., Harrison, Thomas G. McSpedon, D., Yonkers 6th Ward, and Salvatore Tocci, New Rochelle 4th Ward.

Leading the Republican ranks were Supervisors Christian H. Armbruster, R., Yonkers 12th Ward, chairman of the Legislation Committee; Richard H. Levet, R., White Plains 1st and 2d Wards, chairman of the Parkways Committee; George W. Cornell, R., Scarsdale, chairman of the Finance Committee, and John J. S. Mead, R., Lewisboro.

Joining the Republicans for the bill were Democratic Supervisors Joseph A. Martin and Robert J. Sterling, both of Peekskill; Hugh A. Lavery of Ossining and Anthony J. Posillico of Rye Town.

Mr. Lavery said he voted for the bill because of the need for an authority. But he was angered because the Republicans failed to adopt two of the seven Democratic amendments.

"Anyone voting against those amendments is begging for a veto," he said. He predicted that the Republicans will eventually have to succumb to Democratic demands for safeguards if the Democratic Governor is to sign the bill. Last year Governor Harriman's veto blocked the bill.

Democrats' Plan

Basically, the amendments asked that the County Planning Commission have a say in construction and planning for the parkways, that the bill be submitted to the voters for approval, and that the authority be bipartisan — composed of three majority and two minority members.

Also, that a limit of 25 cents be placed on the tolls the authority could charge one way on

See Page 2—PARKWAY

Sees Political Danger Point

Dulles Would Limit Foreign Policy Scrap

WASHINGTON (AP) — Secretary of State Dulles said today he has talked with Democratic congressional leaders about the possibility of keeping one or two foreign policy matters out of political campaign debate.

At a news conference, Mr. Dulles declined to day what specific topics he thought should not be debated in an election year.

But Mr. Dulles said all patriotic citizens in discussing foreign policy problems should stop short of what he termed the danger point of shaking confidence abroad in the firmness of bipartisan support for basic policies.

If any doubt arises overseas about American readiness to stand by commitments, he said, it will be a very sad day for the United States and the risk of war will be greatly increased.

Mr. Dulles said he hoped and believed all persons would take this into account in what they say about foreign policy.

Other Problems

On other problems Mr. Dulles said:

1. President Eisenhower probably will send Congress a special message on foreign aid later this year. In the meantime Mr. Dulles hopes to work out a formula for long-range foreign aid pledges which will be generally acceptable to congressional leaders. Senator George, D., Ga., chairman of the Foreign Relations Committee, and Senator Knowland, Calif., Republican leader in the Senate, have both opposed the long-range aid plan.

2. The United States-Red China talks at Geneva will be continued with patience on the part of the United States, and Mr. Dulles hopes they may produce some positive result, in lifting the danger of war from the Formosa area. He did not display much optimism on the prospects any time soon.

3. Mr. Dulles has no plan to withdraw the nomination of Robert R. Bowie as Assistant Secretary of State for policy planning. Mr. Bowie has drawn the fire of Senators Bridges, R., N. H., and Knowland. The Senators' reasons have not been stated publicly but they are understood to object to Mr. Bowie's reported view that this country must face up to the problem of admitting Communist China to the United Nations.

Although Mr. Dulles never would say what specific subjects he wants to keep out of campaign oratory, it is understood that one is U. S. policy toward Israel and the Arab States.

ROCKLAND VIEWS N. J. ROAD LINK

N.Y. Thruway Extension To Garden State Route

ALBANY (AP) — A proposed route to connect the New York State Thruway with the Garden State Parkway was submitted to Rockland County officials today by B. D. Tallamy, chairman of the Thruway Authority.

The road would be about two and one-half miles long and would cost the Authority an estimated $4 million. It would be toll-free.

It would begin at an interchange on the Thruway and join the Garden State Parkway at the state line near Montvale, N. J.

Garden State Parkway is being extended northerly nine miles from its present terminus at Paramus to the state line at an estimated cost of $18 million.

The proposed New York link would begin at a Thruway interchange between Pascack Road and Scotland Hill Road. It would pass under the latter. It then would cross over Williams Road and Schoolhouse Road, where an interchange would be established, and meet Garden State Parkway at a point about midway between Upper Saddle River Road and Schoolhouse Road.

The recommended route was contained in a report on possible routes for the connection, made by the Thruway Authority's consulting engineers.

The connecting link would make possible a direct superhighway route from Buffalo to Cape May, N. J. It also would serve as a through route between New Jersey, Westchester and New England via the Thruway's Tappan Zee Bridge over the Hudson River.

Dulles Cites Talks On Atom Test Limit

WASHINGTON (AP) — Secretary of State Dulles said today the United States and British governments have been talking for two years about a possible formula for limiting atomic and hydrogen bomb tests.

He said the subject may come up in conferences here next week and Sir Anthony Eden, British Prime Minister.

Mr. Dulles said, however, there are so many technical difficulties in the way he does not see the prospect of agreement on a control formula on the horizon.

He also told a news conference that no discussion on limitation of tests has been held with the Soviet Union.

State Speeds Thruway To Mamaroneck

ALBANY (AP) — The Legislature today gave unanimous approval to Governor Harriman's request for a $36.2 million emergency appropriation to speed highway construction in the state.

The sum was included in the annual deficiency appropriation bill totaling $76 million.

The highway appropriation equals the amount the state anticipates receiving from Washington later this year.

The Public Works Department is to open bids Feb. 2 for construction of three toll-free sections of the State Thruway. However, contracts could not be awarded until after the start of the new fiscal year on April 1 unless funds were made available on an emergency basis.

The contracts will include the New England Thruway Spur from New Rochelle to Mamaroneck in Westchester at an estimated cost of $8,500,000.

Market Advances

NEW YORK (AP)—The stock market advanced today in early dealings with the steels and aircrafts strong.

Food Spoiled, Ink Spattered

Vandals Take $1, Ransack Mamaroneck Avenue School

Vandals entered Mamaroneck Avenue School between noon Sunday and 7 A. M. Monday, ransacked drawers and strewed the contents around the rooms, broke windows, and pulled wires from a freezer, spoiling the food contents, a Mamaroneck police learned at 8:17 A. M. yesterday, more than an hour after the discovery.

Police were called to the school by Charles L. Warren, principal, who said the vandals got at most in a small change for their trouble.

Ink Spattered

Police found desk drawers in six classrooms ransacked and tossed on the floor, and a pane of glass in each schoolroom book closet broken. In one classroom bottles of red and blue ink had been broken against a blackboard and blue ink spilled on a quantity of papers and books.

The principal's office had been entered by breaking a 15-inch-square window in the door after attempts at jimmying had failed, and a quantity of tools from the shop were found outside the door, police said.

Police reported that at the spot where the wires were pulled from the freezer, a short circuit scorched the wallboard. They said the vandals were lucky not to have been electrocuted.

No sign of a break into the building was found, and police surmised that the vandals gained entrance by climbing a fire escape, crossing a roof, and entering the building through an unlocked second floor window.

Three In 10 Days

This vandalism marks the second such act in 10 days. A third attempted school break was thwarted.

On the night of Jan. 12 vandals broke into Mamaroneck High School through a ground floor court window, took between $5 and $6, mostly from vending machines, broke locks on a refrigerator and threw food over the kitchen floor, and broke windows in classrooms.

On Jan. 17 an attempt was made to jimmy a front door at Murray Avenue School.

Eisenhower Sees Trend Still Upward

WASHINGTON (AP) — President Eisenhower today proposed a restoration of standby controls over consumer credit, although he told Congress the country's booming economy now is advancing at a "tamer" gait.

The President's annual economic report said the United States stands "at the threshold of a $400 billion economy" after a year of spectacular growth.

"The underlying trend still appears to be upward," he reported.

The message asserted anew, in stronger terms than previously, Mr. Eisenhower's contention that "an early reduction of taxes cannot be justified". Economic self-disspline, he said, requires national debt reduction first. The debt now stands at nearly $280 billion.

Farm Help Urged

The message also contained a long list of recommended legislation, starting with what Mr. Eisenhower called the "first and most pressing" job—enactment of a farm relief bill along lines of his soil bank proposal.

The President also called for:

1. More liberal home repair and improvement loans. Five-year repair loans could be federally insured, at the discretion of housing authorities. The limit is now three years.

2. Loans, grants and technical help to bring industry into chronically depressed areas. The loans would be made on a partnership basis with state and local governments. They would come out of a $50 million revolving fund to be operated by a new "area assistance administration" in the Commerce Department.

3. A six-point anti-trust program to give more teeth to laws curbing corporation and bank mergers considered likely to stifle competition.

Highway Plan Sought

4. Fresh appeals for quick passage of such proposals as the 10-year highway improvement program; the 5-year school construction plan; federal reinsurance and direct federal-state indemnities for flood victims; and U. S. adherence to the multi-nation Organization for Trade Cooperation.

But the big surprise in a 238-page printed message was Mr. Eisenhower's suggestion that Congress consider reenacting the Federal Reserve Board's authority to regulate down payments and repayment terms on purchases of autos, appliances and other consumer items.

Mr. Eisenhower said "experience of the recent past" indicates that authority would be a useful adjunct" to other anti-inflationary weapons. By recent experience, Mr. Eisenhower presumably meant the $6 billion increase in consumer debt last year—a 10-fold rise over 1954.

"Although present conditions do not call for the use of such authority," he said, "this is a good time for the Congress and the executive branch to study the problem."

Used in 2 Wars

The Reserve Board often has suggested restoration of the consumer credit curbing power which was used in World War II and the Korean War. It expired in 1952. Up to now the Administration has not supported the request.

In changing his position today, Mr. Eisenhower emphasized that the authority would be used "only when the economic situation demands it and under proper administrative safeguards."

The report, third and last of the major annual Presidential messages, hammered home Mr. Eisenhower's belief that reduction of the federal debt should pretax relief in utilizing budget

See Page 2—IKE

HIRED

To reach prospective employes the best way, and the low-cost way, is to run a Daily Times want ad. That's what another businessman discovered recently through the following economical classified ad:

WASHER-CHECKER
Restaurant Experience Necessary
——— Inc Scarsdale

"The response was very good. Several classified readers answered, and it was easy to hire the person we needed," said the pleased advertiser.

Try a Daily Times want ad. Whatever your problem, you, too, will enjoy success.

Phone MA 9-2100

Larchmont Shops Open January Sales Days Tomorrow

The Daily Times

MAMARONECK, N. Y., WEDNESDAY, JANUARY 25, 1956 — SERVING MAMARONECK AND LARCHMONT SINCE 1925 — SEVEN CENTS

Combing The Town

Down Three, Up Three

The Mamaroneck Town Police Pistol Team last night defeated the Tarrytown Police Team 846 to 822, balancing the Winter's losses and wins. The team has now won three and lost three.

Pfl. Edward Bakker, team captain, was high with a 290 score, followed by Pfl. Louis Turco with 283 and Pfl. George Mulcahy with 273.

Bangalore-Bound

Samuel Kopper of 85 Willow Avenue, Larchmont, counsel for the ArabianAmerican Oil Corp., leaves today by air for Europe, whence he will travel to Bangalore, India, to represent the International Law Associating at a two-week conference of the U. N. Economic Commission for Asia and the Far East.

Mr. Kopper will spend two days in the Netherlands before leaving for Beirut, Lebanon, and thence through Saudi-Arabia to the Bangalore meeting.

On his return he will travel through Karachi, Pakistan; Dhahran and Jidda in Saudi-Arabia, and Cairo.

A resident of Larchmont for two years, Mr. Kopper is married and has four children, Betty, thirteen, a Mamaroneck Junior High School student; Sam Jr., nine, and Dick, eight, pupils at the Chatsworth Avenue School, and Robby, four.

The Koppers are members of St. John's Episcopal Church, Larchmont.

Change Means Money

The first "change order" on the Mamaroneck High School building and alteration program will result in a saving of approximately $1,800 to the district.

Last night the Board of Education approved a suggestion that two Preferred Utilities Burners be installed in furnaces at the school in preference to repairing the present Ray Burners.

In addition it was suggested that a Preferred Utilities Burner be installed in an additional boiler planned.

Further, the burners taken out of the boilers will be available as spares in case of an emergency.

The "change order" is numbered HV-1 and the trustees hope that when Change Order HV-2 comes through there'll be a further saving to the school district.

Adult Ed Up 33 P. C.

Enrolment for the second semester in the Rye Neck Adult Education program is up 33 percent over the Fall registration, it was announced today by Donald Lonergan, director.

A total of 216 persons registered in the various courses and the increase, according to Mr. Lonergan, is particularly noticeable in the music-appreciation course taught by Sol Nemkov and in the millinery course.

Two new courses open this week: photography for beginners under Ross Fortuin and physical fitness for men under Coach Jack Hasley.

A shop course in which women will be given particular attention will start next Monday and a course in typing improvement, not keyboard learning, will open Tuesday.

Registrations for the courses may be made at the Rye Neck superintendent's office and, on class nights, at Bellows High School.

Carrier Pilot

Marine 2nd Lt. Donald C. Gilbert, above, son of Mr. and Mrs. S. G. Gilbert of 11 Knollwood Drive, Larchmont, qualified recently as a carrier pilot following completion of six carrier landings aboard the light aircraft carrier USS Saipan in the Gulf of Mexico.

A 1950 graduate of New Rochelle High School, Lt. Gilbert has been a Larchmont resident for 19 years and is a graduate of St. Lawrence University.

He completed the Marine Corps Platoon Leader Course at Parris Island, S. C., in the Fall of 1952 and entered Marine Officer Training School at Quantico in the Summer of 1953.

Eden May Ask U.S. Planes

SOUTHAMPTON, England (AP)—Prime Minister Sir Anthony Eden sailed today for the United States and talks with President Eisenhower. Sir Anthony reportedly will seek a pledge of joint U. S. - British air action against any major aggression by Israelis or Arabs in the troubled Middle East.

In a statement before leaving aboard the liner Queen Elizabeth, the Prime Minister said he hoped his trip would contribute "not only to the happiness and welfare of both our countries, but also to the peace of the world."

British informants said Sir Anthony will ask that the United States join Britain in a warning that air arms of the two big powers would move against any aggressor in the Arab - Israeli dispute.

THE WEATHER

Fair this afternoon, high temperature in the mid 30s. Cloudy tonight with a chance of light snow early tomorrow, low 15-20. Mostly cloudy tomorrow, high about 35.

11:15 A. M. Westchester County Airport temperature 27, yesterday's 27, 24-hour low 19; visibility 15 miles; wind west northwest at 17 mph.

High tides today at 9:49 P. M.; tomorrow at 10:06 A.M. and 10:46 P.M.

Eisenhower Receives 'Friendly Letter' On Soviet Peace 'Ideas'

WASHINGTON (AP) — President Eisenhower today received a "friendly letter" from Soviet Premier Bulganin setting forth what the White House called "certain ideas" respecting world peace.

Soviet Ambassador Georgi N. Zarubin read Mr. Bulganin's letter in Russian to Mr. Eisenhower and to Secretary of State Dulles who received him in the President's office. An interpreter translated it into English as the Ambassador read.

At the end of the 15-minute conference, which began at 11:30 A. M. Mr. Zarubin left the Bulganin letter for Mr. Eisenhower's consideration and possible reply.

White House press secretary James C. Hagerty then told newsmen:

"Intermittently since the Geneva conference the President and Premier Bulganin have been exchanging correspondence.

"The Soviet Ambassador this morning brought in a friendly letter containing certain ideas which the Premier has asked the President to study further in the interest of promoting world peace."

Mr. Hagerty said, in response to a query, he did not know whether the Bulganin letter would be made public.

He related how Mr. Zarubin had read the document but said he did not know just how long it was.

Ideas Undisclosed

Mr. Hagerty declined to say what ideas Mr. Bulganin had set forth or whether they were related to disarmament.

The Soviet ambassador himself declined to discuss the letter.

Mr. Zarubin walked into the President's office at 11:30 A. M. carrying a tan briefcase. He came out 13 minutes later and said in English to dozens of reporters who met him in the White House lobby, "No, no, no." He meant that he had nothing to say.

"Did you deliver the message?" a newsman asked.

"Yes," Mr. Zarubin replied.

He was asked whether it was a written message, what was in it and the like. To such inquiries, he kept saying, "No, no, no, no."

DOERN DEFENDS RYE NECK STAND

School Board Dissenter Hits 'Perverse' Label

Opposition to the $1.85 million bond issue for the construction of a new Rye Neck High School on the Palmer site was not a "perverse and wretched attempt to frighten and mislead the people into abandoning" their obligations, Peter C. Doern Jr., school trustee, stated today in answer to a statement issued last week by five members of the Board of Education.

Mr. Doern, only school board member to oppose the project, stated that he still opposes it because of the cost of the building and because of the location and topography of that portion of the Palmer tract where the school is proposed, "fronting on a huge, depressing bog," which "constitutes a deplorable site for a school."

'Hard-Hitting'

Mr. Doern, however, expressed his respect in the members of the school board with whom he was in disagreement for the "hard-hitting manner" in which the bond issue was presented, and specifically praised the work of the Citizens Committee; William Fitts, chairman of the committee, and George Garfunkel, president of the school board.

Deploring the statement of other board members, Mr. Doern said that he does not feel that any board members "would take any joy in a victory where the thinking was monolithic and the

See Page 2—DOERN

Fordham Firm Buses Fail to Make Runs

NEW YORK (AP) —Hundreds of Westchester commuters were stranded on cold street corners in Pelham Manor, New Rochelle, Larchmont and Mamaroneck this morning as five of six buses of the Fordham Transit Co. failed to run from the Bronx.

The reason was not made public. Carle Salley, company traffic manager, said it did not in any way involve "union trouble". He said he would make a statement later.

COUNTY APPEALS FOR FEDERAL AID ON FLOOD RELIEF

Local Officials Join In Plea; $50 Million Set As Cost of Project

By MILTON HOFFMAN

WHITE PLAINS—

Westchester, from both government and private levels, pleaded yesterday for federal help after hearing that the flooding problem on the inland waterways in a major part of the county would cost $50 million to cure.

The testimony of some 35 state, county and municipal officials, plus remarks from industrial concerns, civic groups and private individuals was taken in a three-hour public hearing at the Board of Supervisors chambers in the County Office Building.

The hearing on flood control problems of the Saw Mill, Bronx, Hutchinson, Mamaroneck and Sheldrake Rivers and Blind Brook in Westchester plus the Byram River in Connecticut, was conducted yesterday afternoon by the Army Corps of Engineers. The engineers will sift the information and make subsequent

See Page 15—FLOOD

BOARD TO INVEST MHS BOND FUNDS

$2 Million To Go Into Short-Term Securities

The Mamaroneck Board of Education dealt last night in high finance at a meeting in the Mamaroneck Avenue School.

The Board voted to invest $2 million of the $2.44 million bond issue for the construction of an addition to Mamaroneck High School in short-term government securities which will become due as the work progresses and as payments must be made.

It was estimated by Cecil Borton, trustee, who recommended the plan, that by such short-term investment the district would benefit by $30,000 or more in interest on the securities purchased.

Closing Next Wednesday

The matter was discussed because the closing date on the bond issue is next Wednesday and at that time the District will have $2.44 million on hand for the construction and repairs. This money will be spent over a period of about 15 months on a staggered schedule of payments to contractors and architects.

Rather than leave the money idle in the bank, the Board at Mr. Borton's suggestion resolved to invest $375,000 in U. S. Treasury bills maturing May 3; $375,000 in U. S. certificates of indebtedness due June 22; $400,000 in U. S. notes due Aug. 15, and $850,000 in U. S. certificates of indebtedness due Dec. 1. This

See Page 2—INVEST

POLICY RETAINED ON SCHOOLS' USE

Mamaroneck To Continue Local, Nonprofit Rule

The present policy on the use of school buildings by outside organizations is "adequate," the Mamaroneck Board of Education decided last night after a lengthy discussion at a meeting in Mamaroneck Avenue School.

This policy restricts the use of buildings to local organizations with nonprofit cultural purposes. In addition the board is bound by state law with regard to organizations which have a religious or political purpose, none of which are permitted to use buildings.

The board recently has received applications from several non-profit organizations, strictly cultural and nonprofit in their aims, but has refused all on the basis of the policy.

'Too Restricted'

Robert E. White, trustee and a member of a committee on

See Page 15—POLICY

Larchmont Loss Tops Million

Quicker Hurricane Warnings Proposed

WHITE PLAINS—

Quicker warnings from the Weather Bureau, more deeply dredged harbors and higher breakwaters were recommended yesterday as a means of lessening future losses from hurricanes along the Long Island Sound.

The proposals were put forward by witnesses at a hearing held by the Army Engineer Corps at the County Office Building yesterday morning. Municipal officials and individuals submitted estimates of damage suffered by eastern Westchester communities in recent storms. Col. John T. O'Neill, District Engineer, presided.

Francis Griffin, Village Engineer of Larchmont, called attention to the increased "frequence of storms" hitting the coastline and the resultant depreciation of property values. Estimated damages to Larchmont during 1954-55 were $1,030,000, he said. He called for "more adequate warning services" to residents.

Edward Kilcullen, new director of Playland Park, said the storms during the last 17 years. George Haight, Superintendent of the County Park Commission, said the county paid $300,000 to $400,000 to fix seawalls at Glen Island Park which were damaged repeatedly by hurricanes.

Commissioner James Harding of the County Department of Public Works, said he believed little could be done to prevent damage to the county's sewage amusement park had sustained $500,000 damage in 11 hurricane treatment plants from high tides.

Mr. Harding said that the County had been trying to get federal storm aid for 15 years. The aid cannot be granted unless it is approved by the Army Engineering Corps, he said.

Paul Treutler, consulting engineer of New Rochelle, said $1 million damage had been sustained in the storms by the boats in New Rochelle's boat house

See Page 2—STORM

FOR "FAITHFUL and long service" to the Mamaroneck Chamber of Commerce, Charles A. Gaa, former president and director, and Albert J. Lombino, former director and head of the Retail Division, were last night presented framed citations by William Fulcher, president, at the Chamber's annual dinner in Washington Arms Restaurant, in the photo, left to right, are Mrs. Margaret D. Norris, executive secretary; Mr. Lombino, Mr. Fulcher, Mr. Gaa and R. J. Diforio, treasurer—Staff Photo by Paul Byrne

President, Still Undecided, Calls For Earlier Checkup

SLUM CLEARANCE. That's what a member of the Hall Family Committee last night called the effort to provide a home for Mrs. Dorothy Hall and her 10 children on Palmer Avenue, Larchmont. Actually, as the picture shows, the two condemned houses and the dismantled garage at 2026-2028 Palmer Avenue are the only Larchmont buildings which could be called slums. The committee decided last night to purchase the Kearney house, right, and rehabilitate it so that Mrs. Hall and her family can live there. The house now occupied by the family, left, will be torn down. The committee also guarantees to clear the land of the eyesore garage foundation. Contributions for the work should be sent to The Hall Family Fund, care The Larchmont Aid Society, Municipal Building, Larchmont.

Cost Underwritten For Quick Start

Hall Fund To Purchase, Restore HouseNextDoor;$1,022Received

The Hall Family Committee moved last night to purchase the condemned house and property at 2026 Palmer Avenue, Larchmont, owned by James Kearney of New Rochelle, and to make repairs and clear the land in keeping with the residential character of the neighborhood.

Meeting at the home of John Hers, vice chairman, at 325 Weaver Street, Larchmont, committee members decided to open negotiations with Mr. Kearney for the purchase, the price of which was set at $2,500.

Purchase Underwritten

Maury Medwick, treasurer, agreed to underwrite the purchase price so that negotiations can be opened immediately. The costs will be refunded to Mr. Medwick from contributions to the Hall Family Fund, which yesterday reached in pledges and contributions a total of $1,022.

The Kearney property will be renovated to provide a home for Mrs. Dorothy Hall and her 10 children who live in a condemned house next door at 2028 Palmer Avenue. Mrs. Hall has been unable to find a suitable dwelling for the family since last August when Larchmont Village acted to condemn both houses as unsafe for habitation.

Seek Ownership Plan

The committee also decided to investigate further the question of ownership.

A finance subcommittee com-

See Page 2—HALLS

Investigation Continues

MJHS Kettle Blast Damage Hits $5,000

Damage estimated at about $5,000 was caused last Wednesday when a large pressure kettle exploded in the cafeteria of the Mamaroneck Junior High School, it was announced last night to the Mamaroneck Board of Education at a meeting in the Mamaroneck Avenue School.

The force of the explosion threw the kettle up through a protective hood, damaged the ceiling, blew out doors, smashed windows, and broke door jambs, as well as ruining the large kettle.

The cause of the mishap is undetermined and may be either steam pressure building up within the kettle or a gas explosion, according to Dr. T. James Ahern, superintendent of schools, who said that investigation is still under way.

Water For Coffee

The accident happened between 6 and 7 P.M. and the kettle was unattended at the time, Dr. Ahern said. Gas under the kettle had been lit shortly before in order to heat water for coffee for an evening meeting at the school.

The damage was not discovered until about an hour later when the custodian returned to the building, according to Dr. Ahern.

The Board attempted to probe into the cause of the explosion but found that none had been determined.

As a result Cecil Borton and Robert E. White, trustees, both asked what the cost would be if an expert consultant on such matters were employed. It was also suggested that New York City police, who have consultants in such matters, be contacted for advice.

At the conclusion of the discussion Dr. Ahern was told by Dr. Francis McIntyre, board president, to go ahead and employ a consultant "unless a substantial fee is involved."

Vandalism

In a report on vandalism at the Senior High School Jan. 12 and at the Mamaroneck Avenue School last weekend, Dr. Ahern expressed the opinion that the perpetrators were not professional.

Supporting his opinion, he stated that at Mamaroneck High School supplies in the refrigerator were thrown recklessly and girls' lavatories were vandalized

See Page 2—KETTLE

TODAY'S CHUCKLE

Widow (at seance): "Is that you, Harry?"

Ghost: "Yes."

Widow: "Are you 'appier than you was with me?"

Ghost: "Much 'appier."

"Widow: "Heaven must be a beautiful place."

"Ghost: "I ain't in Heaven."

For 'Faithful And Long Service'

Gaa and Lombino Honored At Annual Chamber Dinner

Citations in appreciation of their "faithful and long service" to the Mamaroneck Chamber of Commerce were presented last night to Charles A. Gaa and Albert J. Lombino upon their retirement as directors at the organization's annual dinner meeting in Washington Arms Restaurant.

Tributes were paid to Mr. Gaa for his service as director and former president and to Mr. Lombino for his work as director and former head of the Retail Division.

New directors elected are Mrs. Patrick DuBois, Berg P. Endresen and Robert Margolius. Directors reelected for another term are Robert C. Blackwood, Robert B. McKean, John Brewer and Edward Schwartzreich. The nominations were presented by Charles Kenyon.

130 At Dinner

One hundred and thirty attended the dinner at which William Fulcher, president reviewed highlights of the year.

Among the activities, he said, were the presentation of the U. S. Chamber film, "It's Everybody's Business" to 938 pupils during its 24 showings in all schools; completion of the Mamaroneck Avenue tree project, entertaining executives of the Westchester County Chamber of Commerce, the Marine Division's project to keep the harbor clean, Summer boat ride, Halloween window decorating contest in which more than 200 children participated, organization of the Industrial Division, Marine Division in process of organization, the Christmas lights project and Santa Claus visit.

Mrs. Margaret D. Norris, executive secretary, reported the addition of 31 members during 1955.

In reviewing the year's activities, Mrs. Norris said "it has been a happy surprise and pleasure that 47 persons took active part in the Chamber program, putting over with a bang the boat trip, Halloween contest, organization of the Industrial Division and bigger and better retail promotion."

Phone Book Out Soon

The 1956 telephone directory, she said, will be out soon with 8,500 books being distributed for a record circulation.

R. J. Diforio, treasurer, reported a cash balance of $2,740 in the Chamber treasury.

Among those introduced by Mr. Fulcher were Supervisor George Burchell, Mayor Edwin B. Dooley, Village Manager William H. Johnson, Mr. Schwartzreich, first vice president; Mr. Brewer, second vice president and Retail Division chairman; Mr. Diforio, treasurer; Carl Strauch, secretary; Miss Betty Schlotter, assistant treasurer; Mr. Blackwood, chairman of the Industrial Division and Mr. McKean, chairman of the Marine Division.

Eisenhower Sets Up Date For Physical

WASHINGTON (AP) — President Eisenhower said today he plans another full-scale medical examination before mid-February. But he declined to say whether that will speed up his decision on whether to seek a second term.

The President told a news conference he has asked his doctors to arrange for an examination earlier than in the middle of next month because he is planning a little trip to the South.

He did not elaborate on that.

Impulses Veiled

As for whether he will announce before or after the new physical whether he will bid for another four years in the White House, Mr. Eisenhower laughed heartily and replied that he couldn't say what his impulses might be.

Much of the questioning at the conference dealt with the second-term question.

Mr. Eisenhower said in response to one inquiry that no members of his family are against his seeking reelection. There have been published reports that both Mrs. Eisenhower and their son, Maj. John Eisenhower, were opposed to the President's running again.

Mr. Eisenhower was asked whether, if he does seek reelection, Vice President Nixon would be his choice as a running mate again.

Hasn't Talked with Nixon

In reply, Mr. Eisenhower said he never has talked to Mr. Nixon about that, and until he has had a chance to do so would prefer not to discuss it.

Mr. Eisenhower went on to speak warmly of the Vice President, as he has several times in the past. Mr. Nixon, he said, has his admiration, respect and deep affection.

The President said he plans to discuss the political situation with Mr. Nixon, and he indicated he would sound out the Vice President on Mr. Nixon's own plans for the future.

Called Best Versed

At one point, Mr. Eisenhower said there has never been a Vice President so well versed in the activities of government as is Mr. Nixon.

Also in the political field, the President indicated opposition to the idea of any chief justice of the United States getting into politics to run for President.

There has been talk among some Republicans of "drafting" Chief Justice Earl Warren for the nomination if Mr. Eisenhower decides against running again.

The subject came up at the news conference in this manner:

A reporter recalled that Jus-

See Page 15—IKE

Gear Trouble Delays Trains

Ten trains and thousands of commuters were delayed up to a half hour in arriving at Grand Central this morning at the rush hour peak when train 215, originating in Port Chester at 7:20 A. M. and due in New York at 8:17 developed gear trouble just outside of New Rochelle and had to be set off.

Difficulty developed on the head car which was side-tracked at the New Rochelle yards and number 215 went on its way about a half hour late. The train is a local all the way and tied up nine trains following it till about 8:30 when the head car was towed off.

Trains were stacked up on the local line from 7:45 to 8:30 some being switched to the express track to by-pass the stalled 215, and delaying express trains as a result. Normal service was resumed about 8:30 A. M.

LOOKING FOR AN APARTMENT?

Say you become housing counselor for a national concern and it's your job to line up apartments in Westchester for members of the company's headquarters staff. It might look like a tall order, and it would be if it weren't for our weekly ads. The first thing all housing counselors should do is run a want ad similar to the following combination classified which appeared recently in The Daily Times and the other Westchester Group Newspapers:

"MULTI-FAMILY HOUSE OWNERS! National firms need apts. for permanent staffs. Call 9-5. Housing Counseling office. WH 6-0000.

"Excellent response! We received 75 calls from all over the County," said the advertiser.

You, too, will get many replies

Phone MA 9-2100

The Daily Times

MAMARONECK, N. Y., THURSDAY, JANUARY 26, 1956 — SERVING MAMARONECK AND LARCHMONT SINCE 1925 — SEVEN CENTS

Combing The Town

Aboard Destroyer

Seaman George N. Fraioli, above, seventeen, son of Mr. and Mrs. Rocco Fraioli of 126 Bradford Avenue, Mamaroneck, has been assigned duty to the destroyer, USS W. L. Lind, based at Norfolk, Va. He recently completed nine weeks' basic training at the Recruit Training Center at Bainbridge, Md.

Seaman Fraioli attended Mamaroneck High School and worked at the Red Top Service Station, Mamaroneck, before entering the service.

GOP Caucus Set

Mamaroneck Village Republicans will caucus at 8 P. M. Feb. 24 to choose candidates for three posts on the Mamaroneck Village Board of Trustees. It was decided last night at a meeting of the GOP committee in the home of Ralph Chenes, chairman.

If a contest develops in the party, a Primary election will be held Feb. 27 with polling places set at the Volunteer Mamaro, Columbia and Halstead Manor Firehouses.

The site of the caucus is undetermined at the moment but will probably be Legion Hall on Prospect Avenue, it was announced this morning.

Three candidates are to be nominated for the positions now held by Jack Holland and Joseph Dalfonso, both Republicans, and Mrs. Josephine O'Connell, only Democrat on the Village Board.

Joins Reserve

Charles Amy of 18 Albee Court, Apartments, Larchmont, has enlisted in Battery B, 470th AAA Battalion, U. S. Army Reserve, at Harrison under the new Reserve Law providing for only six months Army duty.

Upon finishing High School in June, Pvt. Amy will go into the Army for six months before entering college. Anyone from seventeen to eighteen and one-half may take advantage of the six-month Army training instead of the usual two-year period.

The 470th AAA Reserve Battalion meets Wednesdays from 7:30 to 9:30 P. M. at the Knights of Columbus building, Halstead Avenue at West Street, Harrison. Visitors are welcome.

Short Douses Lights

The lights went out at 7:45 o'clock this morning for a total of 4,435 Con Edison customers in Larchmont, Mamaroneck, and New Rochelle when a short circuit developed in a high tension underground feeder line between the Beechwood and Flint Park substations.

Traffic lights in Mamaroneck and Larchmont were also affected.

Service was rapidly restored to 880 customers got their lights back at 8:22 A. M.; 400 at 8:34 o'clock, 1,280 by 8:42, and the remainder at 8:45.

Residents of one unidentified Larchmont apartment didn't get their morning milk because of the power failure since the milkman found that the elevator wasn't working and the load of milk was too much to carry up several flights of stairs.

Hot Shooting

There was heavy firing on the Mamaroneck police pistol range Tuesday afternoon when officers really shattered the targets as no less than 11 members of the department finished with average scores of 90 or higher.

Top man in the shoot was Pfl. Charles Halley, who ripped the bullets through for a 96.2 score. Lt. William Paonessa, with 96.1 was one-tenth of a point back and Pfl. Martin Woodruff trailed by another tenth, hitting just a 96 score.

Other results were Pfl. Charles Cavanagh 95; Sgt. Vito Fraioli, 94.2; Sgt. Anthony Giancola, 94.1; Pfl. Edward De Falco, 92.1, Pfl. William Riley and Pfl. Frank Paonessa, 92 each, Pfl. Robert Taylor, 91, and Sgt. Michael Cirace, 90.

Pfl. Cavanagh was range officer.

THE WEATHER

Fair this afternoon, tonight and tomorrow; high temperature this afternoon about 35, low tonight 10 to 15, high tomorrow in the mid 30s. Fresh north to northwest winds this afternoon, turning to moderate northwest tonight and tomorrow.

Extended outlook: Saturday partly cloudy and warmer; Sunday considerable cloudiness and no significant temperature change.

11:15 A. M. Westchester County Airport temperature 26, yesterday's 27, 24-hour low 18; visibility 15 miles; wind north northwest at 16 mph, gusts to 27.

High tides today at 10:46 P.M.; tomorrow at 11:02 A.M. and 11:38 P.M.

HARRIMAN EYES GAS TAX BOOST TO BUILD ROADS

Governor Declines To Rule Out Increase To Finance Program

ALBANY (AP)—Governor Harriman refused today to rule out the possibility of an increase in gasoline taxes to finance a long-range highway construction program.

The Governor was asked at a news conference whether he favored an increase.

He replied that he would await the report of the Defendorf Commission, which is studying highway financing, before making any comment on ways to raise money for roads.

At the news conference Mr. Harriman indicated he would veto Republican-sponsored legislation for giving income tax relief to the aged, the blind, working mothers and people with heavy medical expenses, if the Legislature passed the program.

He announced a small-business bureau would be established by the Commerce Department. He said his new budget would provide $102,000 for the bureau.

The Governor denounced as "obviously false statements" various reports that he was playing politics on filling jobs on the New York Waterfront Commission.

Mr. Harriman gave Julius Helfand, State Athletic Commissioner, a pat on the back. He said Mr. Helfand was doing a "splendid job" in "eliminating racketeers and hoodlums" from boxing.

"He has my full support and approval," the Governor told reporters.

As for his "inactive" candida-

See Page 2—GAS TAX

PARKING TICKET LEADS TO FRACAS

Larchmonter Arrested After Altercation

A Larchmont businessman, allegedly injured while being arrested in a fracas over a parking ticket on Myrtle Boulevard, was charged yesterday at 2:35 P. M. with disorderly conduct by Town police and released in his own custody.

Arthur Mancini, forty-three, of 15 Edgewood Avenue, proprietor of the Chatsworth Garage, 1 Vine Street, was arrested by Pfl. Louis Turco after an altercation near El Maraca Tavern, police report.

At 4:35 P. M. Sgt. Eugene De Veau was detailed to New Rochelle Hospital where he found Mr. Mancini in the emergency room undergoing treatment for what a doctor described as an abrasion of the left leg below the knee and possible contusion of the back. The report followed x-rays of Mr. Mancusi's back, police stated.

Mancini Statement

Mr. Mancini, in a statement to Sgt. De Veau in the presence of his brother, Arnold Mancini, said that his injuries were received when he was arrested by Pfl. Turco, police reported. Mr. Mancini told the De Veau that Pfl. Turco grabbed him by the collar, causing him to fall backwards over the rear of a car parked nearby.

He denied Pfl. Turco's statement that he had resisted arrest, police said.

Turco Statement

Pfl. Turco had stated in his report that he was placing far summonses on cars for meter violations. He stated that Mr. Mancini came out of El Maraca Tavern, used profane language and demanded that other cars be tagged.

Pfl. Turco further stated that he warned Mr. Mancini that if he continued such talk, he would be arrested for disorderly conduct. Pfl. Turco said Mr. Mancini got in his car and backed it against the policeman's leg,

See Page 2—POLICE

State Plans Permanent Auto Plates

ALBANY (AP) — The Motor Vehicle Bureau said today it was ready to recommend adoption of a centralized system of registrations — streamlined by use of mechanical equipment.

Commissioner Joseph P. Kelly said the system would include permanent license plates and a program of staggered registration renewals by mail. The mechanical process would use punched cards.

Centralization, Mr. Kelly said, would eliminate the need for motor vehicle registration work of 58 county clerks.

Mr. Kelly said it was planned to use microfilming of registration records in motor vehicle offices throughout the state this year. The system had been tried out in two issuing offices.

NEW OFFICERS of the Mamaroneck Community Chest are pictured above as they study the report of the 1955 Chest campaign which, for the first time in four years, reached and exceeded its goal. A total of $31,828.17 was realized from the campaign which had as its quota $31,250. Left to right, seated, are John Ferreri, secretary, and Leon G. Telsey, who succeeded Earl Quick as president of the Chest. Standing are Robert M. Jensen, first vice president, and Mrs. William Chester, second vice president — Staff Photo by Paul Byrne

Note Changes Atmosphere

Now Red Frown Zig Turns To Smile Zag

By JOHN M. HIGHTOWER
Associated Press Staff

WASHINGTON—Russian bosses Nikolai Bulganin and Nikita S. Krushchev appear to be launching a new peace offensive designed to revive the "spirit of Geneva" and regain a measure of western goodwill.

The timing of their moves suggests, too, that they want to offset in advance any criticism of their recent behavior which President Eisenhower and British Prime Minister Sir Anthony Eden may make following talks here next week.

Two developments may signal a renewed Soviet emphasis on peace:

1. Premier Bulganin's letter to Mr. Eisenhower, delivered with full diplomatic ceremony yesterday. While the contents have not been officially disclosed, the letter was described by the White House as friendly in tone and containing "certain ideas" for Mr. Eisenhower to "study further in the interest of promoting world peace".

2. An interview which Communist Party boss Khrushchev gave in Moscow to Marshall MacDuffie, a New York attorney who is a long time acquaintance. Mr. MacDuffie quoted Khrushchev as saying he thinks American leaders including Mr. Eisenhower basically strive for peace and do not want war.

Mr. MacDuffie said he spent more than three hours with Khrushchev, whom he quoted as saying Soviet leaders believe there should be further relaxation of international tensions.

Sir Anthony is enroute to this country on the liner Queen Elizabeth. A dispatch from the ship said his party showed no surprise at the Bulganin letter.

Washington sources familiar with the letter indicated it made a broad approach to the problem of U. S.-Soviet relations and was not, as officials had thought likely in advance of its delivery, devoted primarily to disarmament.

HOST for Bing Crosby and His Friends and Music in the Air, Hal Moore will keep things moving at a rapid pace Saturday at the radio station WNEW-sponsored dance and entertainment at Mamaroneck High School. The show is for the benefit of the Larchmont-Mamaroneck Youth Club Inc., which plans to build a youth center on Hommocks Road, Larchmont. Tickets are available at Oens Larchmont Book Shop and at Cappus Pharmacy in Mamaroneck.

Quill Puts Pickets Across Pennsy Rail

NEW YORK (AP)—The Transport Workers Union, charging the Pennsylvania Railroad has laid off more than 2,000 maintenance workers, has started picketing Pennsylvania stations.

TWU president Michael J. Quill says the picketing will be continued "across the Pennsy system from New York to St. Louis."

TELSEY ELECTED CHEST PRESIDENT

8 New Directors Join Board In Mamaroneck

Leon G. Telsey of 705 The Parkway, Mamaroneck, last night was elected president of the Mamaroneck Community Chest at the annual meeting of the Chest in the Mamaroneck Municipal Building.

The meeting also featured a final report by Francis A. Auleta, campaign director, on the successful 1955 drive for a $31,250 quota.

Elected with Mr. Telsey were Robert M. Jensen, first vice president; Mrs. William Chester, second vice president; John Ferreri, secretary, and Fred T. Wilson, treasurer.

Directors

New directors elected are Edwin E. Armstrong, Alexander D. Cole, Mrs. James Coy, David B. Chisholm, Roswell K. Doughty, Jerome Heffer, Jasper Rowland, and Mr. Wilson.

Directors reelected are John David Jr., Mayor Edwin B. Dooley, Mr. Jensen, and Charles M. Kenyon.

The nominating committee was composed of Mortimer Marzolus, Everett T. Houghton, and Charles L. Warren.

In his report, Mr. Auleta expressed gratification that for the first time in four years the Chest had gone over the top, collecting $31,828.17 in cash and pledges, a total of $578.17 over the goal.

Most Divisions Up

Residential contributions, Mr. Auleta said, were more than $2,000 higher than last year, retail business contributions were up by about $300, and advance gifts totaled $1,000 more than in 1954. The only department in which contributions were down was in the industrial area, which yielded about $400 less than in the 1954 campaign, he reported.

In a breakdown of the gifts received Mr. Auleta cited the following figures:

Residential: District 1, $382.05; District 2B, $330.85; District 3, $1,123; District 4, $1,537.70; Dis-

See Page 2—CHEST

HONOR ROLL of Westchester 24 men, most of them police officers, who saved lives through their Red Cross training, is unveiled yesterday at Westchester Chapter, headquarters in White Plains. Orie K. Kelly of White Plains, chapter chairman, and George Blizzard of Mamaroneck, assistant director of first aid for chapter, right, view the names. One of the policemen received two awards, accounting for the 25 names—Staff Photo by Al Carline

President Requests Fund Of 126 Million To Combat Disease

Stout, Farrell Appointed

National Bank Plans Office In Larchmont

Ralph T. Tyner Jr., president of the National Bank of Westchester, today announced the establishment in early Spring of a new bank branch in Larchmont.

Approval for the office, a complete banking facility with drive-in service, on Chatsworth Avenue between Palmer and Franklin Avenues, has been granted by the Comptroller of Currency in Washington.

John J. Stout, assistant vice president, of New Rochelle, will be manager of the new branch, assisted by Frank J. Farrell, assistant cashier, of Larchmont Acres, with a staff of four.

Entire Blockfront

The National Bank has purchased the entire blockfront on Chatsworth Avenue, according to James R. Hand, vice president in charge of public relations, and plans eventually to replace the present structures with a modern bank building with complete facilities.

Details of the project and long and short-term plans will be announced in the next week or so, Mr. Hand said.

Temporary Office

The new office will open, probably in the latter half of March, with all banking services in temporary quarters toward the south end of the block.

"We are going slowly," Mr.

See Page 2—BANK

FRANK J. FARRELL

JOHN J. STOUT

32-Floor Dive Kills Mystery Wire's Writer

NEW YORK (AP)—A business executive plunged to death last night from the 32d floor of a downtown Manhattan office building after sending a mysterious telegram, police said.

The man, whose body was found in Cedar Street in the financial district, was tentatively identified as Philip Brooks, about sixty-two, vice president of the Credit-America Corp. The company has offices in the Equitable Life Building.

The body was found by a truck driver shortly after 11 P. M. police reported that Arthur Howard of Rockville Centre, a brother-in-law of Mr. Brooks, received a telegram about 11:30 P. M. from the latter reading:

"Immediately on receipt of this wire, regardless of the hour, drive to my home to meet me. It is of the utmost importance."

Heavy Rain Lashes Water-Logged Coast

SAN FRANCISCO (AP) — Heavy rain from a new Pacific storm lashed wide areas of water-logged California today. But booming mountain streams appeared to be receding after threatening farm areas in the southern part of the vast Central Valley with new floods.

At Visalia, a Central Valley farm center, authorities declared a state of emergency last night when the Kaweah River threatened to smash through levees. The river was dropping today.

Pumps Drain Lincoln Tube

NEW YORK (AP)—Pumping operations began today in the flooded Manhattan approach to the new Lincoln Tunnel tube. Water came in for 12 hours yesterday before a diver closed a safety door to stop the flow.

Engineers estimated the break would mean a construction delay of two or three weeks. Authorities said another bulkhead will be installed in the digging area as an additional safeguard.

The main tube itself, to be used for motor traffic, was not affected. There were no injuries when the Hudson River breakthrough came, but several sandhogs had to swim for their lives.

Appeal Calls For Research On Cancer

By MARVIN L. ARROWSMITH
Associated Press Staff

WASHINGTON — President Eisenhower asked Congress today to vote $126,625,000 for basic research to penetrate the "dark mystery" of cancer and to combat other leading killers.

The request was made in a five-point program laid before the legislators in a special message calling for "a renewed and reinvigorated attack on our health problems."

Mr. Eisenhower told the lawmakers:

"The nation in recent years has made notable advances in the unending struggle against disease and disability. Human suffering has been relieved, the span of man's years has been extended. But in the light of the human and economic toll still taken by disease, in the light of the great opportunities open before us, the nation still has not summoned the resources it properly and usefully could summon to the cause of better health."

Reinsurance Not Asked

Mr. Eisenhower did not renew his request of last year for federal reinsurance of health insurance—a proposal which ran into opposition from the American Medical Association on grounds it might be an opening wedge to socialized medicine, and got nowhere in Congress.

Instead, Mr. Eisenhower said the Administration is considering legislation to permit pooling of risks by private companies.

He said this might offer "broader benefits and expanded coverage on reasonable terms in fields of special needs."

"But," he added, "if practical and useful methods cannot be developed along these lines, then I will again urge the enactment of the proposal made last year."

Five Fields Outlined

Mr. Eisenhower called for action in five general areas, providing for:

1. A 28 per cent increase in federal funds for basic medical research to a total of $126,625,000.

2. A new program of grants—$250 million over the next five years—for construction of medical research and training facilities. This money would go to state, local and private institutions with a provision that they must supply "at least equal amounts in matching funds."

3. Further steps to meet health personnel shortages. No

See Page 2—HEALTH

TODAY'S CHUCKLE

Asterik (*), though like a star,
We do not wonder what you are
We've felt the jolt your meaning packs
In grim footnote: *Plus Federal Tax.

Local Policemen Honored

Red Cross Roll Lists 24 Savers Of Lives

WHITE PLAINS—

An honor roll to perpetuate the achievements of 24 men who saved lives through their Red Cross training in first aid was unveiled yesterday at the Westchester Chapter by Orie R. Kelly of White Plains, chapter chairman.

Honored are: Lt. Robert Clark, Sgt. Vito Fraioli and retired policeman Joseph McNamara, all of the Mamaroneck Village Police Department, who received the award in 1947.

Lt. George DeFalco, Sgt. Samuel Rubin, Det. Albert Peffers and the late Raplh Knapp, all of Ossining, and Sgts. John J. Meehan and John F. Maloney, both of New Rochelle, given awards in 1948.

William A. Moran Jr. and Daniel Haverty, now retired New Rochelle policemen, who received the award in 1949. Mr. Moran got a second award in 1950.

Pfl. William Marshall of New Rochelle and Lt. Thomas Boyle of Larchmont; Jerome McDaniels, now retired, and Det. Raphael Garafano, both of Greenburgh, and a civilian, Frank Pickett of Larchmont who also received awards in 1950.

Sgt. Robert Delaney of White Plains and Pfl. Charles Valentine of Yorktown who received awards in 1952.

Pfl. Edward Cronin, formerly of Ossining and now of White Plains, along with a civilian, William Hay of Ossining, who received the award in 1954.

Pfl. David McClintock, Pfl. George Mulcahy and Lt. Francis Waterbury of the Town of Mamaroneck, and Pfl. Charles Boulden of Peekskill, who were the 1955 recipients.

Under the name and emblem of the Westchester chapter the honor roll reads: "Certificates of Merit have been issued by the American Red Cross to the following people for services which

See Page 2—RED CROSS

WOMAN POWER

Thirty per cent of our total working force is now made up of women. The ladies are filling more and more kinds of jobs. So, if hiring is one of your problems, maybe you'll find the solution in a "Help Wanted Female" classified ad. It was the answer for the Yonkers businessman who placed this recent combination want ad in The Daily Times and the other Westchester Group Newspapers:

WOMAN—Mature, cooperative, typist, some knowledge calculating machines, mechanical aptitude or understanding desirable. Phone YO 6-0000 ext. 00.

"Our ad was very successful. Several readers responded and we employed a capable woman," reported the advertiser.

Need help?

Phone MA 9-2100

The Daily Times

MAMARONECK, N. Y., FRIDAY, JANUARY 27, 1956 — SERVING MAMARONECK AND LARCHMONT SINCE 1925 — SEVEN CENTS

Combing The Town

Engine Co. Social

About 30 couples are expected to attend the January get-together tomorrow night in the company room of Engine Co. No. 1 of the Larchmont Fire Department, Angelo Spano, chairman, said today.

The program includes singing, popular and square dancing, and several contests for the women. Refreshments will be served during the evening and a buffet supper at midnight.

Assisting Mr. Spano are Capt. son, Edward Bakker Sr., William Perry Cochran, Jerry O'Connor, Capt. Philip Taylor, Lt. Joseph Reilly, Harold Fraser, former Frank Grimmer, Lt. John Thomp-Crowley, and Lt. William Bishop.

Discuss Winter Sales

Winter sales promotions were discussed this morning at a breakfast meeting at Wolff's Pastry Shop, 258 Mamaroneck Avenue, by several members of the Retail Division of the Mamaroneck Chamber of Commerce.

John Brewer, retail chairman, stated that whether or not Winter sales days will be set will depend on the attendance at a meeting called for 8 P.M. Wednesday at the Chamber office in the Playhouse Building.

Jack Rabinowitz was host. Those at the meeting included Mr. and Mrs. Rabinowitz, Mrs. Harvey Dubois, Mr. Brewer, Carl Strauch, Fre dGreenwood, and Mrs. Margaret D. Norris, executive secretary of the Chamber.

Whose Dalmatian?

Mrs. Frank Schiavone, mother of four-year-old Michelle Schiavone of 71 Iselin Terrace, Larchmont, would feel very much relieved if anyone could identify an elderly man who owns a Dalmatian dog which bit Michelle behind the ear Monday at 5:35 P. M. at the Larchmont Smoke Shop on Palmer Avenue.

The dog was held on a leash by the man who bought a box of cigars at the shop. When the dog bit Michelle, Mrs. Schiavone thought it just a scratch, but Dr. Herman Hofmann, who treated the child, advised her to get in touch with the dog's owner.

Anybody knowing the identity of the man or his dog is requested to contact Mrs. Schiavone at TE 4-6863.

High Time?

Those men crawling around the steeple of Holy Trinity Church on the Post Road, Mamaroneck, are repairing it so "it won't fall down on peoples' heads," according to the Rt. Rev. Msgr. George C. Ehardt, P. A., pastor.

Due to vibration, Msgr. Ehardt said, and wear and tear of the elements, the steeple was in pretty bad shape. The four firemers are being removed completely, new shingles are being put in place where needed, the top is being rebuilt, and a new cross will be erected at a cost of $3,500.

The work started early this week and will go on for a few weeks, he said.

Hall Fund Hits $1,197

The Hall Family Fund to provide a home for Mrs. Dorothy Hall and her 10 children at 2026 Palmer Avenue, Larchmont, has been increased by $175 to a total of $1,197.

Contributions should be sent to The Hall Family Fund, care The Larchmont Aid Society, Municipal Building, Larchmont.

The latest donations are $100 from Anonymous, Larchmont; $25 from Olaf Hoist-Knudsen, $20 from Mrs. B. J. Brownfield, $10 each from Mrs. Stanley Zimmerman and C. L. MacNelly Jr., and $5 each from Warren A. Schmidt and Mrs. Douglas Williams.

Ike Whispers To Adenauer

BONN, Germany (AP)—President Eisenhower has sent Chancellor Konrad Adenauer a personal message.

Disclosing this today, official sources said the Chief Executive sent his personal greetings and that his message referred to "matters of interest to both nations".

U. S. Ambassador James B. Conant, who has just returned from conferences in Washington, conveyed the message to Foreign Minister Heinrich Von Brentano.

German officials said they understood the President's message was oral. Further details were not available.

'BRING ON the dough," says Jerry Mahoney to Mrs. Frank Peterson, teller at the County Trust Co. in Larchmont, who will be one of those counting the returns from Mothers March on Folio Tuesday night. Jerry fondly holds some of the money as his mentor (and voice), Paul Winchell of Larchmont, holds his arm so he won't run away with it. Seated right is Philip Wocker, bank manager. Mothers March will run from 7 to 8 P.M. Tuesday and all residents are urged to turn on their porch lights as a gesture of welcome to the hundreds of mothers who will solicit funds in Larchmont and Mamaroneck— Staff Photo, by John Marrone

LFD VOLS FIGHT LYC FLOAT FIRE

Two-Hour Evening Blaze Endangers Clubhouse

A smoky blaze on an old bargelike float, set afire yesterday afternoon by Larchmont Yacht Club employes, got out of control by 6 P. M., resulting in a two-hour battle by the entire Larchmont Fire Department.

Chief Wilbur Miller called for a full alarm at 6:07 P. M. when he investigated and found sparks and embers falling inshore from the float beached near the swimming pool. Nearby boatgear sheds and the Yacht Club itself were endangered by the sparks.

The float, an old one which had served its purpose and was being destroyed, was very dry according to Chief Miller, and the blaze was entirely out of control when he arrived.

The tide was out while the fire was underway.

Permission to burn the float had been granted by Deputy Duncan MacPhail, according to firemen.

Mollet Plans New Cabinet

PARIS (AP) — Premier-designate Guy Mollet and his ally, Pierre Mendes-France, sought today to shape up the French Cabinet the Socialist leader will submit for National Assembly approval next week.

Mr. Mollet, head of the French Socialist Party, and Mr. Mendes-France, who leads the moderate radicals, formed an alliance called the "Republican Front" that won them some 160 Assembly seats in the recent election.

Although far short of a majority in the 596-member Assembly, they claimed the right to head up a new government. Other parties disputed them only briefly and apparently are prepared to let them try to form a cabinet.

Stocks Mixed

NEW YORK (AP)—The stock market had a lower look today in early dealings. The price list was thoroughly mixed in a narrow range running from around 2 points lower to fractions higher.

Parkway Opposition Blasted

Ike Will Run, County GOP Told

NEW YORK — Westchester Democrats must take the blame for congestion on the county's parkways, Oswald D. Heck, Assembly Speaker, told more than 700 members and guests of the Committee at their annual $100-a-plate fund-raising dinner in the Hotel Commodore last night.

The largest group ever to attend the GOP dinner also heard Representative Joseph W. Martin Jr. of Massachusetts, Republican leader in the House, predict that President Eisenhower will run again and be "triumphantly elected".

Mr. Heck, who with Mr. Martin gave reports on the Republican activity in the state and national legislatures, devoted a major portion of his address to a discussion of last year's veto of a bill to set up a Westchester Parkway Authority.

"During the past session there occurred an incident of political import which is unquestionably to great interest to you people in Westchester County, "Mr. Heck said.

"For many years your county, under the guidance of the great political leader, William L. Ward, was a pioneer in the construction of parkways in the State of New York. These parkways were constructed, as everyone knows, not only for the benefit of the residents of your county alone, but also to assist the City of New York to speed traffic into New England and the regions of upstate New York. Statistics show that 75 per cent of those using the parkways are non-residents of your county.

"As everybody in the entire state of New York knows," Mr. Heck continued, "traffic congestion on the Westchester parkways was reaching a saturation point and the potential for traffic accidents was increasing tremendously. Everyone knew that something had to be done.

Fate of '55 Bill

"Consequently in 1955 the Westchester Parkway Authority bill was introduced. This bill was so important that it transcended all political considerations. At least, so it seemed. Both Republican and Democratic supervisors approved it; only two supervisors out of 45 opposed it.

"A conference was held with the Counsel to the Governor, Daniel Gutman. Members of the Westchester Democratic Party who were present at the conference later issued a press release to the effect that the Authority bill seemed the only feasible solution of the problem. What happened? Did it become law after the Legislature passed it, and all Democrats in the Assembly voted for it?

"In one of the most arrogant displays of political sharp practice, the Westchester Democratic County Chairman, Mr. Harold T. Garrity, came out against the bill and had the Governor veto it. And why? For two reasons. First of all because the State of New York did not provide any funds, and, second, because the federal government didn't provide any funds. It is, of course, interesting to note that in a statement which he issued to support his stand he criticized the County and the Republican Legislature for failure to secure federal or state funds.

Blame for Bottlenecks

"Let me 'pin-point' this again. He criticized the County, which is Republican, and he criticized the Legislature, which is Republican. He didn't criticize the Governor, who happens to be an essential part of the State of New York, probably because the Governor is a Democrat, and he didn't criticize the federal Congress, probably because the Congress is Democratic.

"That's what I call an outstanding example of political statesmanship. The Democrats of the County of Westchester may be proud of it. I sincerely hope that when thousands and thousands of motorists are inconvenienced because difficult traffic conditions make them prisoners

See Page 2—IKE

Local Villages Join Road Safety Areas

Seventeen communities in Westchester went through 1955 without an automobile death. The two largest were the city of Peekskill and the village of Ossining, each of them for the second year in a row. They were joined last year by the village of Mamaroneck.

Others without traffic fatalities in order of size were North Tarrytown, Bronxville, Larchmont, Dobbs Ferry, Pelham Manor, North Pelham, Croton, Briarcliff Manor, Lewisboro, Ossining Town, Pelham, Buchanan, Ardsley, and Pound Ridge. In 1954 there were 23 without a fatality.

Twenty-seven communities had auto deaths, but 15 of them had only one.

Safest Triangle

Trace a triangle from Ardsley to Bronxville and Mount Vernon. That is the safest part of the county in which to be walking or driving a car. Those three communities again head the safety ranking of the 44 after 22 years of detailed newspaper record keeping, just as they did last year and the year before.

Year to year fluctuations in fatalities are not likely to change the position of the leaders. Nor of those at the bottom of the list. Yorktown and Somers appear to have undisputed possession of the cellar positions, with 66 and 41 auto deaths in those rural township respectively in 22 years.

Ardsley and Bronxville have had .57 and .74 fatalities per 1,000 of populations over the years, while Yorktown and Somers have had 14 and 13.

2½ Deaths per 1,000

The county as a whole has had 2.5 deaths per 1,000 of population in the 1,715 fatalities listed in the newspaper records.

Just above the county mark in 17th position is Pelham Manor, 13 deaths for a score of 2.45 per 1,000. And just below is Port Chester, where 63 fatalities have racked up a mark of 2.62 to win 18th place.

Mount Kisco dropped four places in the standing last year to 21st place as a result of four street deaths, after a drop of two places the year before. In 1953 the village held 15th place.

Others which fell more than ten place this year were Scarsdale, Eastchester, Tarrytown and North Salem. Gaining two rungs were Rye City, Pelham Village and Lewisboro.

TALKING THINGS OVER with Rep. Joseph W. Martin Jr., of Massachusetts, Republican leader in the House, are Mayor and Mrs. Edwin B. Dooley of Mamaroneck at last night's annual $100 dinner of the Westchester Republican County Committee in the Hotel Commodore, New York City. In the photo, left to right, are Harry Lewis of White Plains, Mrs. Dooley, Mr. Martin and Mayor Dooley, potential contender for the nomination for a seat in Congress in the Republican primary election—Staff Photo by Daniel Raffaeli

Arab Aid Tops Israel's

West Sends Millions In Arms To Mid-East

UNITED NATIONS (AP)—The U. N. today published a survey reporting that 10 Western nations have shipped $32 million worth of arms to Israel and her Arab enemies since 1951.

The survey, published in the U. N. periodical Commodity Trade Statistics, said Israle got $8.9 million of the arms and the five Arab states of Egypt, Iraq, Lebanon, Saudi Arabia and Syria got $13 million worth.

The figures, however, did not include aircraft shipments, Britain's $23-million annual subsidy to Jordan's Arab Legion or any arms from France.

The survey, ending with mid-1955, said the nations had reported only "ordnanac" shipments—"fire-arms of war, tanks, self-propelled guns, revolvers, pistols, projectiles and ammunition."

U. S. Shipments to Israel and the five Arab nations were reported at only $359,000 for the period—$13,000 to Israel, $249,000 to Lebanon, $86,000 to Iraq, $11,000 to Saudi Arabia and nothing to Egypt or Syria.

THE WEATHER

Fair and cold this afternoon, tonight and tomorrow. High temperature this afternoon and tomorrow 35 to 40, low tonight 19 to 15. Moderate northwesterly winds this afternoon, tonight and tomorrow.

11:15 A. M. Westchester County Airport temperature 29, yesterday's 26, 24-hour low 18; visibility 15 miles; wind northwest at 8 mph.

High tides today at 11:38 P.M.; tomorrow at 11:55 A.M.

Bulganin's Message Reported Offer Of Friendship Treaty

Propaganda Move Seen In Red Proposal

WASHINGTON (AP) — The heart of Soviet Premier Bulganin's letter to President Eisenhower is reported to be a proposal for a treaty of friendship between Russia and the United States, coupled with the suggestion that this would promote world peace.

United States officials are studying this latest Soviet move seriously but skeptically in the feeling that it is almost certainly a propaganda maneuver.

Bulganin is understood to have proposed a pact pledging the United States and the Soviet Union to settle their differences within the framework of the United Nations Charter and to avoid interference in each other's internal affairs.

This latest Moscow Initiative is puzzling to diplomats. Just last year Russia canceled somewhat similar treaties with Great Britain and France in angry protest over formation of the Western European Union. The WEU is part of the arrangement under which West Germany is being rearmed as a member both of WEU and the North Atlantic Treaty Organization.

Since the United States is a major participant in this security setup as a NATO member, the same reasons which led Russia to cancel pacts with Britain and France would seem to operate in the case of this country.

Bulganin's letter was delivered to Mr. Eisenhower on Wednesday by Georgi N. Zarubin, Soviet Ambassador. Its contents since then have been closer guarded, although publication is expected eventually, perhaps after Mr. Eisenhower has prepared and dispatched a reply.

It seems unlikely that will be done before his talks here next week with the British Prime Minister Eden.

The White House had no comment on the authoritative report that a proposed friendship treaty is the main point of the communication, which it described Wednesday as a "friendly letter".

GOP Panel Picks Slate

Coffinberry Endorsed For Larchmont Mayor

JOHN B. COFFINBERRY

John B. Coffinberry of 18 Coolidge Street, Larchmont, has been unanimously designated for mayor by the Larchmont Republican Committee, it was announced today.

Mr. Coffinberry, a member of the Larchmont Village Board, was elected to succeed Mayor G. Crawford Eadie, who is moving to Connecticut, at a meeting in the home of Burton C. Meighan, 10 Hazel Lane.

No date has been set for the party caucus leading up to the election on March 20.

Robert L. McCann of 67 Stuyvesant Avenue, Larchmont, a member of the Larchmont Zoning Board, was named to succeed Mr. Coffinberry as trustee.

Hebert Davidson of 27 Hall Avenue, Larchmont, was named to succeed himself for a two-year trustee term.

Harris Reelected

S. Mills Harris was reelected chairman of the Village Republican Committee; Mrs. Grace McCann was reelected vice chairman; Mrs. Kathleen Holman was elected secretary, and Anthony Gagliardi, treasurer.

A resident of Larchmont since 1934, Mr. Coffinberry was born in Cleveland, Ohio, in 1899. He attended University School in Cleveland and is a 1922 graduate of Harvard College.

Since 1933, Mr. Coffinberry has been associated with the Republic Steel Corp. He is in the New York district sales office.

He has been a Larchmont Fire Department member for 15 years and captain in the Ambulance Co. for three years. Mr. Coffinberry has participated in Red Cross and Community Chest fund drives and served as local chairman for the 1954 polio drive.

GOP Committeeman

For eight years he was Republican committeeman of the Town of Mamaroneck, resigning

See Page 2—GOP

LOCAL MAN TRIPS ON POLICY SLIPS

3-Time Loser Nabbed Again In Mamaroneck

A Mamaroneck man with three previous convictions of possession of policy slips dating back to June 14, 1951, was arrested at 8:30 A.M. today in Lindy's Diner, 576 Mamaroneck Avenue, by Det. Lt. William Paonessa and Ptl. Pendergast Jr.

Joseph Ricci, forty-three, of 339 Center Avenue was taken before Judge Henry T. Hornidge this morning in Mamaroneck Police Court and released in $500 cash bail for appearance next Friday.

Lt. Paonessa said Ricci has been under surveillance for several days. Since Ricci is described as "an early worker," the policemen concealed themselves "and shivered in the cold" so that they would not be seen.

Lt. Paonessa is well known to Ricci, having participated in his three previous arrests. The first was June 14, 1951, which drew a fine of $250. The second was Oct. 16, 1951, when he was fined $250 and sentenced to four months in the County Jail. The third arrest, May 3, 1954, brought a $350 fine and nine months in jail.

Ptl. Pendergast is also known by Ricci. He also participated in Ricci's third arrest.

Chief Jeremiah Geary today praised the two men for the "cold morning surveilance."

5 Jets Crash In Orient; Toll Is $2 Million

TOKYO (AP) — Five U. S. Sabre Jets crashed in the Far East today—four after they ran out of fuel near Okinawa and one in Japan.

The pilots escaped unhurt.

The loss, running to about $2 million, was the costliest single day's toll of Sabres in the Far East since the Korean War.

An Air Force spokesman said four Sabres, returning to Okinawa from a training flight, changed course to skirt bad weather and ran out of fuel.

One pilot parachuted to safety in northern Okinawa. The other three landed in the East China Sea. One was picked up by the Japanese ferry Kanato Maru and two by an Air Force amphibian rescue plane.

At Itazuke, Japan, Lt. Jimmie R. Hettinger of Lancaster, Ohio, escaped with scratches when his Sabre bounced into a field of radishes on takeoff and started to burn.

British Queen Leaves For Tour of Nigeria

LONDON (AP)—Queen Elizabeth kissed her children good-by at London Airport today and then flew off into the gathering dusk for a three-week tour of Nigeria.

Seven-year-old Prince Charles and little Princess Anne went aboard the four-engine plane with members of the royal family to bid her husband, the Duke of Edinburgh farewell to the queen and burgh.

TODAY'S CHUCKLE

There was a time when a fool and his money were soon parted. Now it happens to everybody.

For Hommocks Youth Center

Wilson's Piano, Taylor's Sax To Shine At MJHS Tomorrow

Teddy Wilson, well-known jazz pianist, and Sam "The Man" Taylor, called today's top jazz saxophone player, will play tomorrow night at the WNEW-sponsored dance and entertainment at Mamaroneck Junior High School for the benefit of the building fund of Larchmont-Mamaroneck Youth Club Inc.

The youth group is raising money to build a center on Hommocks Road, Larchmont, and proceeds from the affair will go into the treasury. It is reported that ticket sales are brisk, but some will be available at the door.

A top-flight program of famous disc jockeys and other radio favorites and TV personalities has been booked for the show.

Performers

Among the performers are Jerry Marshall, host of the "Make Ballroom"; Bill Kemp, comedy singing star, of the Harrington-Kemp Show; Roy Ross, band leader and musical director of WNEW, whose band will play throughout the evening.

Also, Art Ford, disc jockey, radio personality, and discoverer of stars who will present his newest singing discovery; Lonny Starr, host of the Music Hall; William B. Williams, special favorite of youngsters for his brand of wit; John Lazare, the all-night disc jockey; Klavan and Finch, zany morning team, and Hal Moore, host of Bing Crosby and His Friends and Music in the Air.

Benefit Aides

A large committee of teen-agers and adults, interested in putting over the show in order to bring more money to the youth center coffers, has been working hard to assure success.

Joseph Kohout is general chairman, with aid from several subcommittees headed by Robert J. Marcus, arrangements; Joseph P. Weigers, publicity; William R. Howell, tickets; Mrs. Edward P. Heisig and Mrs. Ella yeKlever, hospitality; Mrs. Joshua Morrison, chaperones; Mrs. Coe D. Suydam, refreshments; Mrs. David L. Eggers, cleanup, and Janey Weissman, decorations.

John B. Forrest is president of the Youth Club and Mrs. Philip D. Morrison is recording secretary.

'Could Have Sold It for More'

A '51 station wagon brought inquiries from 20 interested readers after it was advertised for sale through the following economical combination want ad in The Daily Times and the other Westchester Group Newspapers:

PLYMOUTH Station Wagon, '51. A-1 condition. Fully equipped. Radio, heater. Private $850. MO 0-0000 after 5 P. M.

"The 20 replies to my Plymouth ad came from all over Westchester, and because of the terrific interest I'm sure that I could have sold it for more, but I'm satisfied with the sale I made at the advertised price," reported the pleased ad user.

It's so easy to make a sale. Why not profit yourself?

Phone MA 9-2100

The Daily Times

MAMARONECK, N. Y., SATURDAY, JANUARY 28, 1956 — SERVING MAMARONECK AND LARCHMONT SINCE 1925 — SEVEN CENTS

Combing The Town

Who Felled The Pole ?

Town police today would like to know who knocked down the light pole on property being developed by the Myrtle Garage on Fifth Avenue.

Police suspect a New Rochelle man the right front end of whose car is badly damaged. But the man refused for a couple of hours last night and this morning to admit an accident.

Police reconstructed it like this: Probably the suspect, heading east on Fifth Avenue, hit the pole which yesterday was standing across the street from the property. The accident is supposed to have occurred at 11:45 P.M. The man has nothing to say.

Paper Drive Tomorrow

Don't forget to put your paper and rags at the curb by 10 A. M. tomorrow for the Mamaroneck Post 90, American Legion, paper salvage drive, Vito Ciraco, Commander, urged today.

Trucks will start rolling through all village streets at that hour, he said, and the bundles should be ready for the salvage crews. He urged that bundles be securely tied to avoid littering the streets.

Residents who have large amounts of paper or rags are urged to call the Legion clubhouse, MA 9-9711, after 10 A.M. and arrangements will be made for special pickups.

Luncheon will be served the crews at 1 P. M. at the clubhouse. It will be prepared and served by Charles Harms and Mrs. Maura Ciraco.

Totton Promoted

Robert M. Totton of Westbury has been appointed assistant manager of the New York Life Insurance Co.'s Lincoln branch in New York City, according to Dudley Dowell, executive vice president.

A native of Larchmont, Mr. Totton joined the company in 1951 as an agent with the Lincoln branch. He was named agency organizer in 1952 and brokerage supervisor in 1954. Mr. Totton was formerly employed by the Underwood Corp.

A graduate of Harvard University, he served with the Marine Corps on assignment to the State Department as a diplomatic courier to 17 countries. He is a member of the National Association of Life Underwriters, Meadow Brook Lodge 1005, F. & A. M., Westbury, on the board of the Vocational Service Center, and a member of the Harvard Club of New York. He is married and has three children.

Serves In Japan

Pvt. Vito C. Gareri Jr., nineteen, son of Mr. and Mrs. Vito Gareri of 811 Underhill Avenue, Mamaroneck, is a member of the 40th Anti-Aricraft Artillery Brigade in Japan. A radio operator in Battery C of the brigade's 64th Battalion, he arrived overseas in December.

Pvt. Gareri is a 1954 graduate of Archbishop Stepinac High School. He worked for Lambert's Drug Store, Harrison, before entering the Army in May, 1955.

Montrose Carnival

Three members of Larchmont Post 347, American Legion, led by their commander, traveled last night to Montrose Veterans Hospital to help out at the carnival staged for wounded veterans.

The Legionaires are Commander Alfred B. Taffs, Edward Bakker Sr., and Peter Cochran.

They reported that the trip was well worth while, and that more Post members should make these trips in the future. The enjoyment the veterans get from affairs staged for them by Legion Posts and their Auxiliaries is "reward aplenty for the trip," Commander Taffs declared.

Lellek Marks Dimes

Mail contributions to the March of Dimes in Larchmont are continuing to come in to Mark Lellek, local treasurer, Edward Egan, general chairman, announced today.

Letters were sent to a special gifts list some time ago and reminders have gone out recently, he said. Mr. Lelleck urged that those who have not yet contributed do so at once, so that he may close his books.

Mr. Lellek has served as treasurer of this and other drives for some time. He is assistant vice president of the County Trust Co. and officer in charge of the 111 Post Road branch. Before joining the County Trust in 1943, he was with the Bank of Westchester and the Mount Vernon Trust Co.

A graduate of the American Institute of Banking and the Graduate School of Banking at Rutgers University, Mr. Lellek is a member of the Larchmont Rotary Club and the Men's Club of Larchmont.

He resides in Scarsdale with his wife and son.

Cairo Hop Off; Fuel Tank Out

RYE LAKE—

Capt. William F. Judd, who plans a solo nonstop trans Atlantic flight in a small single-engine sports plane, has postponed his departure until tomorrow.

Capt. Judd said yesterday he planned to hop off for Cairo, Egypt, today. But last night a gas tank leak developed.

The 5,643-mile trip would be a thousand miles further than any other small plane has flown nonstop.

He said it would be necessary to take off from one of the international airports to clear customs. He has been readying the plane at Westchester County Airport.

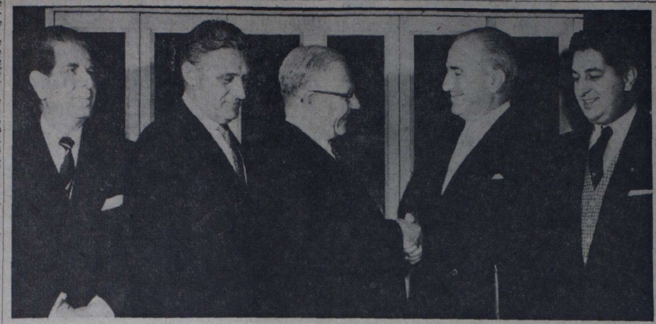

NEW OFFICERS of the Mamaroneck Civic Club Inc., were installed last night by Judge Albert L. Fiorillo of the Yonkers City Court at the 25th anniversary dinner-dance of the organization in Green Haven Inn. In the photo, left to right, are Vincent C. Marcellino, financial secretary; Dominick Santomenna, retiring president; Judge Fiorillo, Eligio Del Guercio, incoming president, and James Noletti, vice president. — Staff Photo by Dante Raffaeli.

Political Roundup

GOP Primary Contest Possible To Nominate Gamble Successor

By JOSEPH W. SHANNON

There may be wide-open contests for the Republican nominations for Westchester's two seats in Congress if some of those disappointed at the choices made by the GOP Executive Committee go through with plans for Primary fights.

Although the County Committee customarily gives unanimous approval to top brass decisions many of its members are not enthusiastic over the selection of Mayor Edwin B. Dooley of Mamaroneck to run for the seat held by Representative Ralph A. Gamble of Larchmont, and of the choice of Representative Ralph W. Gwinn of Bronxville and Pawling to run for another term.

Friends of Miss Dorothea Donaldson of New Rochelle and of Supervisor Christian Armbruster of Yonkers are urging them to make contests. Miss Donaldson had support in the Executive Committee session but lost to Mayor Dooley. Mr. Armbruster's name was not put up at the meeting.

Miss Donaldson's supporters are urging her to seek the nomination, holding that in a three-way race—Benjamin Nields of Rye has announced he will battle Mayor Dooley — anything might happen and she could emerge the winner.

Should she run, there could be several other starters in the race. Several men from other parts of the district have expressed interest in making a try.

Similarly, if Mr. Armbruster should enter the lists against the veteran Mr. Gwinn there could well be other strong candidates.

While Mr. Gwinn has the backing of the top leaders, others in the party are trying to persuade such experienced legislators as Senator William F. Condon and Assemblyman Malcolm Wilson, both of Yonkers, to try for the nomination.

* * *

Any doubt as to the solvency of Westchester Republicans has been removed by the way they snapped up tickets for two $100-a-plate fund-raising affairs held within a week.

1,650 Tickets Sold

First, the county committee for the Salute to Eisenhower party at Madison Square Garden reported it has sold 1,000 tickets for this event. Then the Republican County Committee sold more than 650 for its annual dinner held last night at the Hotel Commodore.

When it was announced that both affairs were to be held so close together some observers feared that sale of tickets to one would cut down on the receipts of the other. The contrary proved true, however. The County Committee sold more tickets than in any previous year.

* * *

Despite the inconvenience of

See Page 2—GOP

Woman Traitor Smiles:

Tokyo Rose Released Into Cloudy Freedom

ALDERSON, W. Va. (AP) — Tokyo Rose, whose cultured voice and dreamy records tantalized U. S. troops in World War II, was released from prison today but faces possible deportation for her wartime treason.

"I'd like to be able to have a 50-50 chance to get back on my feet," said Mrs. Iva Ikuko Toguri D'Aquino.

Shivering in the 15-degree cold but smiling, the brown-eyed woman, now thirty-nine, answered newsmen's questions for about 15 minutes after her 6 A. M. release from the Federal Reformatory for Women.

The government served Mrs. D'Aquino with a deportation warrant about midnight at the reformatory. The warrant will test the fine legal question whether a natural-born American can be ordered out of this country.

Immigration officials say Mrs. D'Aquino lost her American citizenship when convicted of treason.

More Arrests On Yonkers Betting Near

WHITE PLAINS—

Seven additional witnesses appeared yesterday before the grand jury in its fourth session on the Yonkers gambling investigation.

Leonard Rubenfeld, Assistant District Attorney, said some witnesses were "suspected bettors" and that one was "suspected of taking bets".

The latter witness, he said, was not of the 15 "presently" under arrest on gambling charges as a result of raids in Yonkers on Dec. 8.

Additional arrests may be made, Mr. Rubenfeld said. The investigation, the prosecutor added, is going "smoothly" and is "making some progress".

The jury will hear evidence about the 15 gifts of jewelry items and perfume picked up by raiders in the car of one of the defendants, Mr. Rubenfeld said.

The prosecutor's office has revealed that the addresses of the Christmas-wrapped gifts, both men and women, are being asked for "explanations". No names have been revealed concerning the gifts.

Some Yonkers policemen may be "possible" jury witnesses, Mr. Rubenfield said. Police were shut out of the investigation leading up to the arrests.

Mr. Rubenfeld said testimony before the jury "may result in perjury indictments". There was no elaboration. The jury work will resume Tuesday.

Mystery Jet Cited in Fatal Plane Crash

MIAMI, Fla. (AP) — A postmortem on an Eastern Airlines Constellation indicated yesterday that the pilot was trying to avoid something when he crashed at Jacksonville Dec. 21, killing all 17 aboard.

Among those killed was the co-pilot, John Rinyu of 175 Pine Brook Boulevard, New Rochelle.

What the "something" was remained a mystery. A witness told a Civil Aeronautics Board inquiry panel yesterday he thought he saw two jets zip across the EAL plane's landing path just before the crash, but investigators have not learned of any jets in the area at that time.

Testimony at the hearing indicated that, mechanically, the plane was functioning normally on an instrument approach in foggy weather just prior to the crash.

But Carl Schmidt of Scarsdale, N. Y., aeronautical engineer for Lockheed Aircraft Co., testified that the plane was traveling at about 140 knots when it crashed, although the engines had been cut off. Normal EAL speed for such a landing is 115 knots, he said.

Giant Mothers March Candle Goes Monday to County Trust

The six-foot candle, one of 50 in Westchester County, lit symbolically this week by Neil Carny of 121 Prospect Avenue, five-year old polio victim, will be moved on Monday to the County Trust Co., 242 Mamaroneck Avenue, where it will burn until the end of Mothers March on Polio Tuesday night, Mrs. Henry Goelet of 540 The Parkway, March chairman, reported today.

The candle was made by Ajello Candles Inc., Depot Square, Mamaroneck, and would burn continuously for two weeks, according to Ralph De Palma, vice president and treasurer.

The Mothers March begins at 7 P. M. Tuesday and the County Trust Co., staffed by volunteers, will be open to receive money collected from 7:30 to 10:30 P. M. As has been the custom, a collation will be served those working on Mothers March.

Chief Jeremiah Geary of the Mamaroneck Police Department has assigned an officer to stand guard inside the bank during the evening.

Mrs. Goelet announced that through the courtesy of Al Yusko of Al's TV Sales and Service, 164 North Main Street, Port Chester, a sound truck will tour Mamaroneck streets from 4 to 6:30 P. M. Tuesday, reminding residents of Mothers March that night. The sound truck is Mr. Yusko's contrbution to Mothers March.

THE WEATHER

Fair today, high temperature in the mid 30s. Cloudy tonight, low 25-30. Cloudy tomorrow followed by rain, high 35-40.

9:15 A. M. Westchester County Airport temperature 24, yesterday's 25, 24-hour low 16; visibility 15 miles; wind north northwest at 17 mph.

High tides today at 11:55 A.M.; tomorrow at 12:27 A.M. and 12:44 P.M.; Monday at 1:13 A.M. and 1:31 P.M.

CIVIC CLUB STAFF FOR '56 INDUCTED

Del Guercio Takes Helm, Succeeding Santomenna

A five-point program "to accomplish the aims" of the Mamaroneck Civic Club, Inc., was outlined last night by Eligio Del Guercio, who was installed president of the organization at the annual dinner attended by about 100 members and guests at Green Haven Inn.

Mr. Del Guercio said he hoped during his administration to be able to accomplish the following:

The Five Points

1. Increase the number of scholarships sponsored by the club to two.
2. Organize a ladies' auxiliary.
3. Seek closer liaison with other civic clubs in Mamaroneck and throughout the county.
4. Increase the club's membership.
5. Increase the civic functions of the club in order to form the nucleus of a stronger organization.

Staff Installed

Judge Albert L. Fiorillo of the Yonkers City Court installed the officers who, in addition to Mr. Del Guercio were: James Nolletti, vice president; Vincent C. Marcellino, financial secretary; Frank N. Mucci, recording secretary; George D'Arco, treasurer, and Leo Orsino, historian.

Trustees installed were Steve Mandracchia, Rocco Della Porta, Francis A. Auleta, Frank Macri, and Dominick Santomenna, retiring president.

Aim Defined

Judge Fiorillo defined as the aim of the organization "to inculcate understanding of and responsibility in the civic affairs of the community."

"Our efforts," he said, "have brought forth fruitful results.

"Civic organizations are assets in the community only if they are earnest, intelligent, and practical. If they become impractical, insincere, and reckless, they can do a great deal of harm.

"The Mamaroneck Civic Club is in the category of a useful civic organization. I have watched it over the years as a useful unit of the Westchester

See Page 2—CIVIC

OFF TO HEALTH Center in Pleasantville for thereaphy goes Neil Carney, five-year-old polio victim, with his driver, Mrs. William M. Clark Jr. of 620 The Parkway, Mamaroneck, Neil, whose parents are superintendents of De Luxe Apartments on Prospect Avenue, contracted polio when two and has been cared for financially ever since by the National Foundation for Infantile Paralysis Inc. Funds collected during the March of dimes, and in the Mothers' march on Polio beginning at 7 P. M. Tuesday, go half to the Foundation and half to the Westchester Chapter. —Staff Photo by Paul Byrne

Political Pot Boils Over Benson 'Boner' In Blast At Farmer

Acres of Flames Float

Damage In Millions In Plant Flood, Fire

LONG BEACH, Calif. (AP) — Damage was counted in million-dollar figures today from flood, explosion and fire that racked Ford's big West Coast assembly plant here, turning the area into a floating inferno.

R. C. Armour, plant manager, estimated that $3 million worth of parts alone were damaged yesterday but said full loss at the huge installation has not been determined.

Firemen, sometimes wading waist deep in the fire-coated water, fought the flames for five hours while fireboats played hoses on the blaze.

Four men were injured but not seriously. Only a few of the 1,800 employes were present at the time of the explosion.

Weakened by this week's storm that dumped more than six inches of rain, huge dikes collapsed, flooding the 72-acre factory area with oil-slick water.

The dike normally holds back sea water. The plant grounds are five feet below sea level, having subsided in recent years because of the extraction of oil from huge pools underneath.

Merging with more oil in nearby sumps, the raging flood waters shorted out an electric transformer. The resulting flash ignited the first in a series of explosions.

Flaming oil from one of the blasts erupted over a corrugated building housing the power plant. The blaze surged through a building containing eight 6,000 gallon gasoline and paint thinner tanks.

A QUOTA increase of $1,000 and a tentative date of March 4 for the Mamaroneck Red Cross fund drive were announced today by Robert L. Williams, above, of 955 Shore Acres Drive, campaign chairman. The budget for Mamaroneck, he said, has been increased from $8,600 to $9,600. He urged that residents contribute not only money, but also services to meet the increased quota.

Secretary's Policies Hit By Democrats

By The Associated Press

A new political furore boiled up around Secretary of Agriculture Benson today after his apology for seeming to endorse a magazine article that called farmers "our pampered tyrants".

Senator Young, R., S.D., said Mr. Benson's explanation of what the Secretary termed "a boner" was "not satisfactory to me." The explanation was accepted, however, by Senator Humphrey, D., Minn., who first raised the issue.

Without alluding to this hassle, Senator Kefauver, D., Tenn., attacked Mr. Benson's farm policies in a Raleigh, N. C., speech last night.

Among Republicans, there was more discussion today of President Eisenhower's 1956 role. Sen. Ives, R., N. Y., suggested Mr. Eisenhower could announce he'll accept renomination "if he is still on the upgrade physically" by the time of the party convention in San Francisco Aug. 20.

Senator Payne, R., Maine, said he doubted Mr. Eisenhower would make such a conditional announcement.

In raising the Benson matter on the Senate floor yesterday, Mr. Humphrey demanded the Secretary be fired at once.

Senator Aiken, R., Vt., quickly relayed Mr. Benson's explanation: that Mr. Benson had read neither the article nor the letter, that the letter had been written in his name as routine correspondence.

Senator George, D., Ga., said today that Mr. "Benson has lost his usefulness as Secretary of Agriculture on account of that intemperate letter."

RUSSIANS ANNEX 2 OLYMPIC TITLES

Italy Takes Top Places In 2-Man Bobsledding

CORTINA D'AMPEZZO, Italy, (AP) — Soviet Russia's powerful squad, competing in its first Winter Olympics, swept two championships today and Italy's daring two-man bobsledders grabbed a third. Another U. S. titleholder was dethroned.

Eugenij Grischin, the Communist's outstanding Spring speed skater, broke the Olympic and world records in capturing the 500-meter title in 40.2 seconds over the lightning-fast ice at Misurina. He succeeded Ken Henry of Chicago, the 1952 titlist, who finished in a tie for 17th.

Henry, timed in 42.8, was one of many to crack the Olympic mark of 43.1. The world mark of 40.8 seconds was set by another Russian, Yury Sergeyev, a year ago.

The first Winter Olympics gold medal for Russia was won by

See Page 2—OLYMPIC

Man Shot Dead Near Ex-Treasurer's Home

RICHLAND, Kan. (AP) — An unidentified man was found shot to death near the home of Mrs. Georgia Neese Clark Gray, former Treasurer of the United States, today, a few hours after her husband, Andrew, reported exchanging shots with an intruder in their home.

Police said apparently the dead man was the housebreaker.

The body was found about a block from the gray residence.

Peeper Gives Girl Material For Her Diary

Judith Arenstein, fifteen, of 1010 Greacen Point Road, Mamaroneck, was jotting a few notes in her diary at 1:35 A. M. today when a voice from the window sent her screaming to her mother's room.

"Don't scream. I've got a gun," the male voice said.

Judith screamed and ran to her mother's room, and police arrivevd promptly. They searched the area, but found no one.

Judith told police her window was partly open for ventilation. Police reported that they found the window all the way up.

Judith, daughter of Mr. and Mrs. Murray Arenstein, was unable to give police a description because, she said, drapes were across the window.

Police sent out a teletype alarm to all Westchester County police departments asking for reports on similar incidents.

Funds O.K.d For County Thruway Spur

ALBANY (AP) — Governor Harriman has signed his first bill since the 1956 Legislature convened, a $76,192,023 deficiency appropriation.

The bill, passed by the Legislature Tuesday, sets aside $56,235,233 for highway construction on an emergency basis.

That sum is the amount of highway aid the state is scheduled to receive from the federal government later this year. The state, by appropriating the money now, can start work on the roads without waiting for the federal grant.

On Feb. 2 the Public Works Department is slated to open bids for construction of three sections of the State Thruway. The Thruway contracts will cover the New Rochelle-Mamaroneck section of the New England spur, an $8.5 million job, and two segments of the Erie extension southwest of Buffalo, estimated to cost a total of $12 million.

The rest of the highway appropriation has not been allocated to specific projects.

The deficiency bill makes these other major appropriations:

For the Social Welfare Department, to cover additional medical expenses and other unanticipated costs, $5,610,000; mandatory increases in state aid to education, $2,240,011; additional housing subsidies, $2,240,000; increased costs of removing snow from state highways, $2,679,000 and road maintenance materials, $2,000,000.

Question Of The Week

Money, No Cooperation Held Top Family-Breakup Causes

EDITOR'S NOTE — This is the 421st in a Saturday series of short interviews with Mamaroneck and Larchmont residents on issues of the day—local and national. This week's question: "WHAT DO YOU THINK IS THE GREATEST CAUSE OF FAMILY BREAKUPS."

LARCHMONT

Mrs. Edward A. M. Cobden, 35 Locust Avenue—"The greatest cause basically is misunderstanding between married partners. There are many reasons for such misunderstandings arising, as for instance religious differences, and the bringing up of children."

Mrs. Alex Gangel, 10 Winslow Place—"Cranky dispositions."

Donald Langer, 24 Shadow Lane—"Not giving in a little on all sides. In other words, not being able to take it."

Mrs. Daniel S. Lukas, 152 Valley Stream Road—"Money problems and the inability to get together on these, and a lack of faithfulness combined with a lack of trust."

Mrs. Charles G. Martin, 4 Shadow Lane — "Bad dispositions."

Mrs. W. E. Volkman, 45 Cooper Lane — "Financial disagreements."

MAMARONECK

Mrs. George H. Fennel, 519 Hill Street—"The two people involved do not understand or trust each other."

Mrs. Kenneth S. Littlefield, 1001 Halstead Avenue—"Finances and fact that the couples do not attend church together."

Mrs. B. E. Nelson, 717 Stuart Avenue—"Each partner not being willing to give 50-50 on everything. They should each be willing to give more than their share."

George Pressmar Jr., 419 Rushmore Avenue—"One reason is too much money in the family. People of this category have nothing to occupy their time and find other sources of pleasure than the family."

Charles M. Vilone, 117 Highview Avenue—"Finances and social conditions whereby some people spend beyond their means and create an unhealthy home situation."

Mrs. Irving Taylor, 437 Melborn Avenue—"I don't know if one cause is any greater than another. It depends on the individuals involved."

TODAY'S CHUCKLE

A super salesman: The guy who can make you feel you've longed all your life for something you've never heard of.

Jubilant Nigerians Hail Queen's Arrival

LAGOS, Nigeria (AP)—Queen Elizabeth II — first British sovereign to visit this century-old crown colony —landed here today amid jubilant shouts of welcome for a 20-day ceremonial visit.

The young sovereign and the Duke of Edinburgh rode 11 miles to the city from Lagos airport past masses of cheering Nigerians.

THE WAY SEARS FOUND ROEBUCK

The two partners who established the firm that became one of America's great retail companies were brought together by a want ad. Who knows what may be the outcome of this combination classified ad which recently appeared in The Daily Times and the other Westchester Group Newspapers?

PARTNER for luncheonette-stationery store. Prefer young married man. Small investment. MO 0-0000.

"My ad brought surprising results. Fourteen persons responded, and now a New Rochelle reader is my partner."

Looking for a business associate?

Phone MA 9-2100

The Daily Times

MAMARONECK, N. Y., MONDAY, JANUARY 30, 1956 — SERVING MAMARONECK AND LARCHMONT SINCE 1925 — SEVEN CENTS

Eden In Washington Lauds Eisenhower's Reply To Bulganin

Sir Anthony Arrives For Peace Talks

WASHINGTON (AP) — British Prime Minister Eden came to Washington today for strategy talks with President Eisenhower on combatting communism in Asia and the Middle East. They also will seek a formula for peace in Palestine in three days of conferences.

Sir Anthony landed at National Airport at 11:15 A. M. aboard the Presidential plane Columbine III in London-like weather.

The President's plane picked him up in New York where the Prime Minister arrived this morning aboard the liner Queen Elizabeth.

Secretary of State Dulles headed a delegation on hand at the airport to greet Sir Anthony.

There was a U. S. Army honor guard, carrying the American and British flags side by side, and riflemen stood at attention in a giant rectangle about the plane.

London Weather

There had been a steady rain all morning.

At a news conference, before debarking from the Queen Elizabeth, Sir Anthony termed "admirable" the President's reply to Soviet Premier Bulganin's proposal for a 20-year peace pact.

Mr. Bulganin's move was regarded here as a propaganda effort and an attempt to steal a march on the Eden-Eisenhower conferences even before they began.

Sir Anthony and British Foreign Secretary Selwyn Lloyd, who accompanied him, stressed British-American close understanding in responding to the formal welcome by Mr. Dulles at the airport.

Sir Anthony said today he was sure "we can make a serious and positive contribution to peace" through better British-American understanding.

Danger in Split

Mr. Lloyd said that if the United States and Britain "fall apart or are driven apart then there is no danger which may not befall the free world."

Mr. Dulles welcomed them as old friends of the United States, and said he was confident the conferences here would "make both freedom and a just peace more secure.".

Mr. Dulles, with the rain flicking his sparse white hair, met Sir Anthony at the foot of the stairway from the plane and said, "Welcome." Sir Anthony replied, "I'm very happy to be here."

The dapper British statesman, wearing dark clothes and tie, an overcoat with a velvet collar and carrying a black Homburg then walked with Mr. Dulles and Mr. Lloyd into the airport terminal for a formal exchange of statements before microphones and cameras.

Mr. Bulganin made his bid for a 20-year friendship pact with the United States in a secret message to President Eisenhower last week. Mr. Eisenhower rejected the proposal in a conciliatory let-

See Page 2—EDEN HERE

Combing The Town

Campaign Institute

Members of Mamaroneck and Larchmont branches of the Red Cross Saturday attended the 1956 Fund Institute held at the Westchester County Chapter House in White Plains.

A program of panel discussions, under the direction of James R. Hand, chairman of the 1956 Fund Campaign for the Chapter, provided information on the planning and conduct of fund drives, and of publicity for the drives. Sample displays and materials were on exhibit.

Albert Morris of Larchmont appeared on a "planning the campaign" panel, and the Larchmont canteen participated in serving a luncheon to the group.

Attending from the Mamaroneck Branch were Robert L. Williams, fund chairman, Mrs. Robert Jensen, David B. Chisholm, and Mr. and Mrs. Clayton Rawson and from Larchmont, Nils Hanson, campaign chairmen, Mrs. Edward P. Helwig and Mrs. Martin Stern.

Unemployment Works

Proprietors of small firms in Larchmont were urged today by Anthony B. Akers, regional manager of the New York State Department of Commerce, to attend the Unemployment Insurance Workshop slated Feb. 10 at noon by the Larchmont Rotary Club at the Larchmont Yacht Club.

"Two hours spent at this workshop can save hours of headaches later," Mr. Akers said. "It should be a 'must' for any business man who is likely to have three employes on even a single day in 1956. This applies particularly to employers who usually hire only one or two persons, but may take on an extra person for one day for cleanup work, delivery service or seasonal rush.

"If such employers cannot attend themselves, they should send their accountants to this important meeting."

Stationed In Japan

Sgt. 1cl Frank J. Raiola, whose wife, Gertrude, lives at 160 Maple Avenue, Mamaroneck, is a member of the 8233rd Army Unit in Japan.

Sgt. Raiola, son of Mrs. Beatrice Raiola of New Haven, Conn., is assigned to the unit's Honor Guard Company.

He received basic training at Fort Dix, N. J., and arrived in the Far East in March, 1955.

Marvin Promoted

First Lt. Edward L. Marvin, son of Mrs. Lillian L. Marvin of 27 Orchard Road, Larchmont, was promoted recently to his present rank while serving as a reconnaissance and survey officer in Battery A of the 663d Field Artillery Battalion.

A 1949 graduate of Mamaroneck High School, Lt. Marvin studied in New Orleans, La., and at the American School in Rio De Janeiro, Brazil, before he moved to Larchmont.

A 1954 graduate of Bowling Green University in Ohio where he was a member of Sigma Nu fraternity, he entered the Army in July, 1954.

Not A Good Day

Saturday just wasn't a good day for Julian Van Gestel of 41 Prospect Avenue, Larchmont, police report.

In the first place his car was in a collision at 5:00 P.M. at Oak and Prospect Avenues, Larchmont, with an auto driven by Frank J. Grimes of 43 Oak Avenue. Mr. Van Gestel's auto sustained rear end damage and the front end of the Grimes car were also damaged.

Then, slightly more than an hour later the Van Gestel dog nipped Timothy Leary, ten, of 10 Circle Avenue on the right hip. The boy was treated by Dr. Alan Van Sciver.

Simply not a good day was Saturday.

AT TAKE-OFF—Capt. William Judd, top photo, boards his small plane for attempted nonstop flight from County Airport, Rye Lake, to Cairo, Egypt, which failed when he landed near Paris this morning. Lower photo shows the take-off on yesterday's ice-coated runways—Staff Photos by James Nevins.

Solo Flyer Arrives In Paris From Rye

PARIS (AP)—Capt. William F. Judd landed his single-engine plane near here today, beaten by icing conditions and fatigue in his attempt to fly nonstop from Rye Lake, N. Y., to Cairo, Egypt.

Capt. Judd, an airlines pilot, brought his 230-horsepower light plane in for a smooth landing at 2:48 P. M. (8:48 A. M. EST) at Toussus-le-Noble Airfield southwest of Paris. He had been in the air 24 hours and 11 minutes. Obviously dead tired, he was greeted by his wife, Colette, and their three-year-old son, Alan Patrick.

"How's the little boy?" he asked as he hoisted himself out of the cockpit.

6 Hours of Ice

"I ran into six hours of ice between New York and Gander and I had another six hours of instrument flying in bad weather off the coast of Europe," Capt. Judd said. "Every pilot has to know his own limitations," he added in explaining why he cut short his flight.

Mrs. Judd had flown from New York in a regular airline plane to meet her husband. She took off from New York at about the same time he did. The Judds have lived in Cairo for five years.

Capt. Judd had hoped to better the nonstop record for light planes set in 1949 when the late William Odom flew 4,957.24 miles from Honolulu to Teterboro, N.J. The Rye Lake-Cairo flight totals 5,643 miles.

Extra Gas Carried

Capt. Judd took along two roast beef sandwiches, milk, a bag of oranges and apples, raisins and malted milk tablets.

His plane was "overloaded" by 2,000 pounds of extra gasoline, an airport official said, which would cut his normal 155 mph cruising speed to about 130 mph. However, a 37 mile-an-hour tailwind at takeoff boosted his speed at the outset to more than 165 mph.

FBI TO GIVE AID ON LOCAL BREAK

Thieves Get $185 Cash At Materiel Corp.

The FBI was called in this morning following a burglary Saturday night at Technical Materiel Corp., 700 Fenimore Road, Mamaroneck, an electronics plant with government contracts, during which $185.50 in cash was taken from four cash boxes.

Mamaroneck police were called at 11:16 A. M. yesterday to the plant by Ernest Matson and his son, Ernest Jr., plant ocffiials, who discovered the break. Police found that a pane of glass had been broken in a rear door on the north side of the building and that desks in five offices had been ransacked.

Tht firm has classified electronic contracts with the government, and an unsuccessful attempt was made to break into a double-locked file containing such contracts and secret plans. Because the plant handles such work, the government was notified today, and tht FBI called into action.

Don Tinker, chief bookkeeper of the firm, reported today the amount of money taken, stated that the burglars appeared satisfied with cash only, no damage, other than to the locked file, was done either in the offices or the plant itself.

10 Die In Fire, 1,000 In Panic Jam Hall Exit

BALTIMORE (AP) — Weary firemen set the death toll at 10 early today afeter searching through the ruins of Arundal Park Auditorium, where flames last night touched off a panic among a church crowd of about 1,000.

As the fire swooshed along the wooden rafters and roof of the one-story cinder-block building, hundreds broke for two large doors in the front and rear. One of the doors, which were of the overhead sliding type used in garages, was never opened.

Finding this escape barred, scores of occupants made for nearby windows. Nine of the first bodies recovered were found huddled under one of these.

Only one of the 10 women's bodies which firemen dragged from the ashes was identified. The others were believed to be those of women reported missing by relatives.

More than 200 were injured in the frantic clawing, shoving and trampling which erupted as the swiftly spreading flames consumed the auditorium on the south edge of Baltimore.

Red Cross officials reported 18 were admitted to nine hospitals and 111 were released after treatment. Firemen said about 100 others were treated at the scene.

Survivors said one minute they were munching food and listening to an orchestra at the St. Rose of Lima Catholic Church oyster roast, the next they were transformed into a shrieking, stampeding pack of humanity.

7 Skiers Die In Avalanches

INNSBRUCK, Austria (AP)—A twenty-two-year-old German girl student was killed but her four companions dug themselves out when a snow avalanche engulfed them yesterday in the Austrian Tyrol.

The victim was Inge Kloepfer of Munich. She was the seventh foreign skier killed by avalanches in Austria over the weekend.

On Saturday, an American girl, Janet Leseterneville of West Chester, Pa., three Britons and two Germans were killed in a big snowslide at St. Anton, in the Arlberg.

STATE GOP ASKS INCOME TAX CUT

Republicans Unveil Plan To Slash $50 Million

By HENRY LEADER
Associated Press Staff

ALBANY — Republican legislative leaders today unveiled a $50 million income tax reduction plan—$10 million greater than a $40-million reduction to be proposed by Governor Harriman.

The GOP plan, certain to create a bitter legislative battle would cut 20 per cent off the first $100 of the present tax and 10 per cent off the next $400.

The Governor, in his budget message Wednesday, will propose a cut in the form of a $5 credit for each taxpayer plus $5 for each dependent.

Both proposals would apply to 1955 income, the returns on which are due April 16.

GOP Confident of Signing

The GOP chiefs, Walter J. Mahoney of the Senate and Assembly Speaker Oswald D. Heck, reiterated that the state's year-end surplus would be $100 million and declared:

"We are confident the people will recognize that the 20-and-10 per cent Republican tax reduction is fairer than Governor Harriman's $5 plan. We believe Governor Harriman will approve our proposal in view of his statement that he would accept a Republican tax-reduction plan if "substantially as fair as mine in favoring low-income families'."

The Republican statement explained that no individual will receive a tax cut greater than $60. The leaders added that the program carried out "our pledge of

See Page 2—TAX CUT

TODAY'S CHUCKLE

Dora: "I don't think that story we heard about Barbara is so bad."

Cora: "Give it time, my dear, give it time."

"GLADLY!" says Walter Slezak of 2 Beach Avenue, Larchmont, star of "Fanny", when called on by Mrs. Lee Bloom, Larchmont Mothers March on Polio chairman. Hundreds of mothers in Larchmont and Mamaroneck will start out at 7 P. M. tomorrow to visit every home in the two communities. They will collect contributions to help in the fight to conquer and stamp out infantile paralysis. Half of the money contributed stays with the Westchester Chapter, the rest goes to the National Foundation for Infantile Paralysis Inc. for research and vaccine.

Contributions Rise Sharply

Repair Offers Made For Hall's New Home

Contributions for repairs of a new home for Mrs. Dorothy Hall and her 10 children rose sharply over the weekend when two major repair offers were made to Maury Medwick, Fund treasurer, of 1000 Fenimore Road, Mamaroneck.

An offer of Ralph Marks of 45 Avon Road, Larchmont, provides that all electrical, plumbing, and heating work will be done to the home selected by the Hall Family Committee.

Union Promises Painting

The other was brought about because Mr. Medwick, owner of a Bronx-located factory, has been engaged in union negotiations with CIO local 65.

Morris Doswell, union organizer, has based his demands on Mr. Medwick on conditions of raising the employes standard of living.

Mr. Medwick countered Mr. Doswell's proposals by displaying a series of pictures of the Hall family situation at 2028 Palmer Avenue. Mr. Medwick's view was that all could work together on the repair project. Mr. Doswell promised that all paint work, inside and outside the new home, will be handled by the union.

Material Offered

Meanwhile, Louis Tolve, business representative for the Mamaroneck Carpenter's Union, member of the Hall Family Committee, Saturday inspected materials offered by Carmine Iannarelli of 411 English Place, Mamaroneck, at the Dunwoodie Golf Course, Yonkers.

Mr. Iannarelli who is engaged in tearing down several buildings on the course donated a number of housing fixtures valued at $1,000 to the fund.

Mr. Tolve will make his report to the Hall Family Committee meeting tomorrow at 8 P.M. at the home of Rosser Reeves, committee chairman, of 4 Cedar Place, Larchmont.

Home Selected

The committee has selected the home owned by James Kearney of New Rochelle to be repaired and presented to Mrs. Hall. Purchase negotiations between Mr. Kearney and the committee are underway.

Mrs. Hall, a Larchmont resident since 1949, has been unable to find a home for her family since last Summer when Larchmont Village officials condemned her home at 2028 Palmer Avenue as uninhabitable.

Mr. Kearney's home next door at 2026 Palmer Avenue was also to be condemned unless it could be repaired in keeping with Village housing standards.

The Hall Family Committee and Fund, a Daily Times project now taken over by a Larchmont group, have guaranteed the work will be done and the family moved into the home. The present Hall home will be torn down and the property will be rehabilitated.

Zoners Grant Extension Of Gas Station

The Mamaroneck Zoning Board of Appeals, at an executive session last Wednesday, granted the application of Albert Arbetter of Larchmont Acres to extend his gasoline service station at 1412 East Post Road a distance of 50 feet westerly into adjacent business property, it was learned today when the resolution of approval was released.

Mr. Arbetter has asked approval on the basis that his station is cramped for space, and is partially hidden by the Little Chicken Shack next door which is built out to the street line.

Through his attorney, Judge Reuben Sirlin, he stated that there will be no additions to the present building, and that planting would be put in to meet the Board's request.

In granting the application, the Board resolution referred to a drawing submitted Jan. 9 which became part of the resolution. Flood lights must shine down and away from residential areas and be extinguished at 10 P.M. No additional signs other than shown shall be permitted. The planting must be done as shown on the plan, and the new paved area graded and drained so no water will spill on the sidewalk.

Second hand or used cars may not be displayed or offered for sale, and the premises must be kept clean and clear of rubbish at all times. The present westerly curb cut must be closed when the new one further to the west is opened, the Board ruled. A permit for construction must be obtained within 30 days and all work completed before the end of six months.

Jersey Hunts For 'Why?' In Slaying Of 7

PARSIPPANY-TROY HILLS, N. J. (AP)—Investigators questioned relatives today in a continued effort to learn why William Bauer wiped out six members of his family with a shotgun and then took his own life.

John D. Collins, Morris County prosecutor, said yesterday that, to all intents, the case of the shooting rampage by the forty-eight-year-old churchgoer is closed on a verdict of homicide and suicide.

He said, however, that county detectives were to question relatives of Mr. Bauer's wife in a probe for the motive.

Mr. Bauer, described by neighbors as a kindly and devoted family man, used a 12-gauge shotgun to slay his wife, two children, his wife's two parents, his own mother, and finally himself.

The mass slayings took place in his home Friday afternoon, about the time Mr. Bauer was due to drive his family to Florida for a two-week vacation.

2 Die, 5 Hurt In Smashup

NEW YORK (AP) — A traffic policeman in a radio car and a passenger in an automobile were killed when the two cars crashed at 2:10 A. M. today in Douglaston, Queens.

Those killed were Ptl. Benjamin Bruno, twenty-eight, of Woodhaven, ueens, and Alexander Johnson, about eighteen, of Corona, Queens.

Five other persons injured in the car in which Mr. Johnson was riding were taken to Queens General Hospital.

County Levy Due For Rise

WHITE PLAINS—The 1956 tax levy against the towns and cities in the county was to be revealed this afternoon to the Board of Supervisors at its weekly meeting.

Last year the apportionment of state, county, sewer and district taxes amounted to $19,657,720. This year, the estimate in the County Budget is about $1.5 million more.

U.S. Scores Hockey Win

CORTIN AD'AMPEZZA, Italy, (AP) — The United States unleashed a six-goal barrage in the first period today to score an easy 7-2 victory over Germany in the opening game of the Olympic hockey championship round.

With American intercollegiate scoring champion, William Cleary of Cambridge, Mass., setting the pace, the Yanks put on an impressive display that established them as serious contenders for the Olympic crown.

Cleary scored two goals and his perfect passes set up Gordon Christian of Warroad, Minn., for another pair. Single goals were added by Weldon Olson of Marquette, Mich.; Daniel McKinnon of Williams, Minn., and Richard Dougherty of International Falls, Minn. Both German goals were scored by Markus Egen, a fast-skating winger from Fuessen.

THE WEATHER

Rain this afternoon with chance of snow by late afternoon or early tonight, high temperature about 40. Turning much colder tonight with temperatures dropping to the 20s by morning and some slippery conditions expected tonight with this freeze up. Becoming fair tomorrow, high in the 30s.

10:15 A. M. Westchester County Airport temperature 35, yesterday's 33, 24-hour low 31; visibility three-eighths of a mile, fog and light rain; wind northeast 5 mph.

High tides today at 1:31 P.M.; tomorrow at 2 A.M. and 2:20 P. M.

Throngs Come From Near And Far

Radio Notables Entertain 1,200 At Teen Center Ball

A procession of radio personalities paraded Saturday night before about 1,200 delighted spectators at the Teen Center dance in the colorfully decorated gymnasium of Mamaroneck Junior High School.

So great was the assemblage of entertainers that many were unable to appear because of time limitation.

Among those who offered their talents toward the success of the first community service project sponsored by Radio Station WNEW were Roy Ross and his band which played throughout the evening, Teddy Wilson, popular jazz pianist; Sam "The Man" Taylor, top flight jazz saxophonist; Bill Harrington, Bill Kemp, Klavan and Finch, Margaret Whiting, Jerry Marshall, Dillis Ley, Herb Shriner, Art Ford, William B. Williams, Jack Lazarre, Lonny Starr, Teddy Wilson, Benny Sands and his Mamaroneck quintet. The Dale School of Music provided a series of dance specialties.

Youth Center Benefits

The dance, held for the benefit of the proposed Youth Center on Hommocks Road, was termed a "success beyond our expectations" by John B. Forrest, president of the Larchmont-Mamaroneck Youth Club Inc.

Although the bulk of the audience was made up of teenagers, many adults, among them civic leaders here and in neighboring communities, were among the spectators.

In the crowd which filled the large gymnasium dance floor were many from Port Chester, Scarsdale, and surrounding Westchester communities, New York City and points in New Jersey.

Under the direction of David Yarnell, director of public rela-

See Page 2—RADIO

Father-Son Team Broken

Walker Retired After 34 Yrs. As Mamaroneck Mail Carrier

The recent retirement of John J. Walker from the Mamaroneck Post Office broke up the only father-son team at the local ranch and ended for Mr. Walker 34 years of letter-carrying, the last 18 of which were spent on the Orienta Point route.

Some 60 fellow-workers and friends Saturday night attended a testimonial dinner for Mr. Walker at the Seven Pines Restaurant where he was presented several gifts.

An amateur athlete who played first bast on the old Mamaroneck All Stars baseball team, and end on the football squad, Mr. Walker also boxed and was credited early in his career with a four-second knockout over a man who later went as U. S. substitute for the Olympic games.

Mr. Walker, who has no immediate plans and who is not moving to Florida or any other place because "this county's good enough for me", was presented a bond by Postmaster I. F. Linehan on behalf of employees of the local branch. George Hance, president of Branch 1022 National Association of Letter Carriers, presented him a silver plated carrier badge with his old route number on it, and a brightly decorated mail box containing a letter with a token of esteem enclosed.

Attending guests were Mrs. Walker, Mr. and Mrs. Walter C. Morrell, Assistant Postmaster Edward Robinson and Superintendent of Mails Carlo Diforio.

Also in attendance was Mr. Walker's son, John Jr., currently associated with the Mamaroneck Post Office.

Began in 1921

Mr. Walker began his career

See Page 2—WALKER

Skipper Traced

Tracking down the principals in cases involving sudden disappearances is a want ad specialty. The object of a recent extensive search is no longer missing . . . and the find was made through the following combination want ad which appeared in The Daily Times and the other Westchester Group Newspapers:

LOST—Boxer, fawn, 7 months old. Children's pet. Name Skipper. Missing Sat. A. M. MEdford 0-0000.

"In all, ten readers — from Valhalla, Yonkers and Tarrytown — called with tips regarding our dog's whereabouts. Before long Skipper was located by a Tarrytown reader," reported the happy tiveness

For terrific advertising effectiveness.

Phone MA 9-2100

The Daily Times

MAMARONECK, N. Y., TUESDAY, JANUARY 31, 1956 — SERVING MAMARONECK AND LARCHMONT SINCE 1925 — SEVEN CENTS

Combing The Town

Takes Basic Training

Army Pvt. John R. Tuthill, above, son of Mr. and Mrs. Erwin D. Tuthill of 11 Spruce Road, Larchmont, is taking eight weeks' basic training with Company D of the 364th Infantry Regiment of the 69th Infantry Division at Fort Dix, N. J.

Pvt. Tuthill is a graduate of Deerfield Academy and of Columbia University.

Flag In Every Home

A drive to put an American Flag in every home in the community has been started under the sponsorship of the Senior Class of Bellows High School, it was announced today.

The campaign will climax Feb. 22, Washington's Birthday, and by that time the Bellows seniors hope to attain their goal: "A U. S. Flag in every home in our town."

The flags being sold by the seniors for the benefit of class activities, particularly the Bellows yearbook, come in a variety of sizes and in suitable materials for either indoor or outdoor display.

Nancy Grannels is chairman for the campaign and flags may be secured through any member of the class.

Police Honor Roll

The Honor Roll of the Westchester County Chapter of the American Red Cross, containing the names of county policemen who have saved a life through first aid training, is hanging this week at Mamaroneck Village Police Headquarters.

Of the four names on the Honor Roll for 1955, three are members of the Town of Mamaroneck Police Department. They are Lt. Francis A. Waterbury, Pvt. David McClintock, and Pvt. George Mulcahy. They are credited with saving the life of a man who had severed an artery when he slammed his hand through a pane of glass.

The first three names on the Honor Roll, which was started in 1947, are those of former Mamaroneck Village patrolmen, Lt. Robert Clark, Sergeant Vito Fraioli, and Joseph McNamara, who is retired.

Polio March Tonight

Mothers will march through Mamaroneck and Larchmont tonight to collect funds for the support of polio research and treatment.

From 7 P.M. to 8 P.M. more than 700 local women will canvass every home in the two communities asking financial aid to help eliminate the polio scourge.

To facilitate the drive residents are asked to do two things: leave porch and vestibule lights lit, and tie up any family pets, particularly dogs, until after the solicitors have called.

The mammoth candle at the County Trust Co. office in Mamaroneck will remain lit throughout the "blitz" drive and receipts will be turned in at the Mamaroneck County Trust branch as well as at the Chatsworth Avenue branch of the bank in Larchmont.

Volunteer bank employes will be on hand from 7:30 to 10:30 P.M. at both bank offices to count and process the contributions.

Time For Dog Licenses

Owners of many of Mamaroneck's more than 500 dogs are being careless about renewing licenses for their pets, Court Clerk Joseph Humphreys stated today. He warned that Feb. 10 is the deadline.

After Feb. 10, owners or harborers of dogs without renewed licenses will be summoned to court.

Licenses may be obtained at the Municipal Building between 9 A.M. and 4:30 P.M., weekdays except Saturday.

THE WEATHER

Mostly sunny and windy this afternoon, high temperature in the mid 30s. Clear tonight, low 15 to 20 and 5 to 10 in northern Westchester. Fair tomorrow, high in the 30s. Gusty northwesterly winds 20 to 30 mph diminishing to moderate tonight and becoming gentle to variable tomorrow.

Extended Outlook: Increasing cloudiness Thursday followed by rain or snow at night or on Friday.

11:15 A. M. Westchester County Airport at Rye Lake temperature 30, yesterday's 35, 24-hour low 28; visibility 14 miles; wind northwest 20 mph, gusts 30 mph.

High tides today at 2:20 P.M.; tomorrow at 2:48 A.M. and 3:10 P. M.

Mollet Assured Of Success

Reds Pledge Support To French Premier

PARIS (AP)—Guy Mollet, Secretary General of the Socialist Party, appeared assured of success in his bid for the Premiership today when party boss Jacques Duclos pledged him Communist support.

Duclos' action meant the "Republican Front" Cabinet Mr. Mollet proposes will get the 151 Communists votes in the National Assembly in addition to support fro mthe Socialists, the Radical-Socialists and various small center parties.

The Communist leader announced his support for the Premier-designate despite two planks in the Mollet platform which the Communists oppose—a call for a stronger North Atlantic Treaty Organization and a new drive for the unification of Western Europe. Mr. Mollet stressed both points in the foreign policy section of his statement of policy when the National Assembly convened to hear his appeal for power.

Recent Policy Followed

The Communist tactic was in line with the party's recent strategy aimed at the creation of a "popular front" government of Communists and Socialists. Mr. Mollet has opposed any link with the Reds. Duclos' move seemed designed to impose such an alliance and to head off the formation of a national union bloc of the left and center parties.

In his bid for power, Mr. Mollet also called for a new deal for Algeria which would strengthen "the unbreakable union" of that North African territory with France.

Mr. Mollet announced a 13-man cabinet, along with 21 Secretaries of State. The list indicated he hoped to win Catholic and Moderate support which would release hi mfrom dependence on Communist votes.

Mr. Mollet told the National Assembly:

"The sending to Algiers of a Resident Minister (Gen. Georges Catroux) and the presence of two Secretaries of Stat eat his side show the government's desire to act vigorously and have its decision respected.

"It is first necessary to re-establish peace, to free both sides from fear, to obtain an end of both terrorism and blind repression. It is necessary to reorganize on a solid basis the relations between the two populations, European and Moslem, in order to maintain and strengthen

See Page 2—REDS

16 FIRMS OBTAIN THRUWAY PLANS

Bids On Mamaroneck Section Due Thursday

Sixteen of the country's heavy construction firms have obtained plans and specifications for 4.6 miles of New England Thruway from Chatsworth Avenue, Larchmont, to Mamaroneck Avenue, Mamaroneck, Robert Briggs, consulting engineer on the Westchester section of the State project, said today.

Estimated engineering cost of the six-lane superhighway upon which bids are to be opened in Albany Thursday morning is $8,973,000, which will include multiple types of other construction besides the two main 37-foot arteries. The estimated cost does not include either the access roads or interchanges at the Mamaroneck Avenue cloverleaf.

Among the other projects included in the plans and specifications are new bridges over the Thruway and the New Haven Railroad at Chatsworth Avenue in Larchmont, with a detour bridge called for beside the thoroughfare to carry traffic during construction.

One of the main projects in the new plans is decking over the

See Page 2—THRUWAY

RINGING of a bell by Herb Shriner of Larchmont, TV personality, will mark the beginning of the Mothers' March on Polio at 7 o'clock tonight. For one hour, hundreds of Mamaroneck and Larchmont mothers will call from house to house to collect funds for the fight against infantile paralysis. Half of the funds collected will stay in Westchester; the remainder going to the National Foundation for Infantile Paralysis. All residents are urged to turn on their porch lights before 7 P.M. as a friendly greeting to the army of volunteer solicitors—Photo by Willia m Wolf

Further Review Asked

Look Into Commuting Sidetracked In Board

WHITE PLAINS—

A resolution to set up a three or five man bipartisan committee to deal exclusively with problems of commuters was sidetracked yesterday by the Board of Supervisors.

Supervisor James M. Landis, D., Harrison, agreed to an amendment to his resolution offered by Supervisor John H. Downing, R., Yorktown, majority leader, that the matter be sent to committee for study. Mr. Downing said the resolution was too general and since money would have to be alloted, the matter should go to the Budget Committee for study.

Mr. Landis called the railroad commuting problem "quite deplorable". He said the committee would represent the interests of the Westchester commuters. He related that a public hearing to be held on the New York Central Railroad would deal only with main-line problems.

Mr. Downing said he agreed with the purpose of Mr. Landis' resolution. He said, however, there were legal and monetary questions to be ironed out first.

A note from the Westchester Village Officials Association commended the county for looking into complaints of commuters about late New Haven and Central trains. The association offered its cooperation in "any program" to bring about better train service.

Heiress Death Brings Prison

PHILADELPHIA (AP) — Mrs. Rosalie Schwartz, thirty-eight-year-old beautician, today was sentenced to an indeterminate term in the state industrial prison for women at Muncy for performing the abortion that killed a food chain heiress. Mrs. Schwartz fainted after Judge Vincent A. Carroll pronounced sentence.

Mrs. Schwartz' husband, Milton, who also entered a plea of no defense to the abortion charge yesterday, was near collapse as his wife fainted.

The mother of twenty-two-year-old Doris Jean Ostreicher, who arranged the abortion which led to the girl's death, was freed today by a judge who said the memory of the tragedy would be "substantial and overwhelming punishment".

Drivers Jam Bureau

WHITE PLAINS—

The Auto Bureau in the County Courthouse continued today as a mecca for last-minute-shopping motorists seeking to beat the midnight deadline for 1956 passenger car registrations.

Coast-to-Coast Now

Phone Dialing Ready For Over—U. S. Leap

WHITE PLAINS—

Coast-to-coast dialing by users of 96,000 telephones in Westchester and Putnam Counties, and in Greenwich and Byram, Conn., will begin tomorrow.

"This dramatic expansion of direct distance dialing range affects individual and two-party line customers served from 15 Westchester and two Connecticut exchanges and one in Putnam County," according to C. B. Kalloch, division manager for the New York Telephone Co.

These users will be able to reach eight million telephones in 14 major cities: Akron, Boston, Chicago, Cincinnati, Cleveland, Denver, Detroit, Kansas City, Milwaukee, Oakland, Portland, Sacramento, St. Louis and San Francisco.

This is in addition to the nine million telephones that already can be dialed direct in downstate and parts of upstate New York, all of Connecticut, part of northern New Jersey and Pennsylvania.

"Nationwide dialing is almost as simple as dialing a neighbor in the street. For example, a customer wishing to call a number in San Francisco merely has to dial 415, which is the area code for that city, then the telephone number," Mr. Kalloch explained.

The customers who will be able to do this dialing are served from the following central offices: DEerfield 7, GReenleaf 6, LYric 2, MEdford 1, PEekskill 7 and 9, ROckwell 1, SCarsdale 3 and 5, SPencer 9, SWiftwater 3, TEnnyson 4, WEstmore 7 and 9, WOodbine 1; JEfferson 1 and NOrman 1 in Connecticut, and COld Spring 5 in Putnam.

Present facilities do not permit four-party line users in the Westchester and Connecticut exchanges to dial these distant points.

"During the months ahead, additional distant places and telephones will be added to this nationwide dialing network," Mr. Kalloch indicated.

WIDE-EYED Eleanor Papaleo, three-year-old daughter of Mrs. Elizabeth Papaleo, twenty-four, of 22 Townsend Street, Port Chester, toys with a telephone at Port Chester Police Headquarters last night oblivious to what has happened. The child was abandoned by her widowed mother, police said, about 7 P. M. on North Main Street. Mrs. Papaleo reportedly took the child for a walk and 15 minutes later returned home without her. Mrs. Anna Boozer of the same address, sister of the child's mother, became suspicious when Mrs. Papaleo returned without Eleanor and later contacted Port Chester Police. Meanwhile, L. G. Walters of Byram, Conn., saw the child wandering on North Main Street and took her to headquarters. Mrs. Boozer identified the child at headquarters after police had searched for Eleanor's parents for three hours. Shown in photo at right are Det. Sgt. Harry Stevenson, left, and Police Commissioner Eric Jensen with Eleanor. The Society for the Prevention of Cruelty to Children is investigating the case. Mrs. Papaleo has two other children, aged one and two—Staff Photo by Al Carlino

U.S.--Britain Talks Turn To Review Of Far Eastern Policy

Alaskan Guard Head Dies

Plane Rescue Fails To Save Gen. Noyes

(Earlier Story on Page 8)

NOME Alaska (AP) — Brig. Gen. John R. Noyes, commander of the Alaska National Guard, died in a Nome hospital last night (3 A. M. today EST), a few hours after his dramatic rescue from the wreckage of a crashed plane.

(Word of the death was telegraphed to the General's family at Oneida, N. Y. Mrs. Richard Noyes, wife of the General's brother, said at Oneida she was advised death occurred at 10 P. M. Nome time, 3 A. M. today EST. A sister, Mrs. Wallace M. Goldsmith, lives at Ossining, N. Y.)

Gen. Noyes suffered "severe and extensive freezing and multiple injuries" in the crash Friday of a National Guard plane in which he and three others were flying; the officer had to spend four days and three nights in the wreckage awaiting rescue, Dr. Fred Langsam, Nome's only physician, reported yesterday.

Gen. Noyes and Maj. Robert Kolb, pilot of the plane, were brought here late yesterday after they had been removed from the wreckage by three bush pilots and a druggist. They were part of a large search party which had hunted for the missing men since the plane was reported overdue.

Gen. Noyes could not be moved until aid came. He had huddled in the wreckage with Maj. Kolb, who suffered minor injuries and exposure in severe Winter cold.

LARCHMONT UPS RED CROSS GOAL

Quota For Fund Drive Raised To $19,600

Larchmont's quota for its 1956 Red Cross fund drive has been increased to $19,600, Campaign Chairman Nils Hanson announced today.

"We are confronted with a real challenge in that our quota has been increased from $17,550 to $19,600," Mr. Hanson said. "This increase has been made necessary by the unprecedented number of national emergencies in 1955-56 which have seriously depleted the Disaster Reserve Fund of the American Red Cross.

"No one has ever been able to predict where disaster will strike, but we can predict that Red Cross will be instantly at the scene of any catastrophe to alleviate the suffering of the victims. Red Cross is our fortress against unexpected destruction, loss and human misery. It is up to us to keep it strong and ready to serve when needed.

A Proud Record

"The Red Cross story in Larchmont has always been one of which we are extremely proud", Mr. Hanson observed. "We have been one of Westchester's "Banner Red Cross Towns" in past years. I know that this year our drive is going to go over the top in high style. We won't let our fellow Americans down."

Mr. Hanson pointed out that the plans for the 1956 campaign are well under way and that several of the district chairmen have already lined up all their volunteer solicitors although the official date for the opening of the drive is not until March 2nd.

"The district chairmen have reported enthusiastically on the willingness of people to serve in the drive," Mr. Hanson commented. "This spirit will assure our success for the Red Cross is built upon voluntary service in all of its activities."

Chairmen who are working on the 1957 drive are: District 1, Mrs. George V. Quinlan, 43 Monroe Street; District 2, Mrs. F. Warren Green, 9 Cliff Way; District 3, Miss Nancy Williams, 4 Hawthorne Road; District 4, Mrs. T. C. Friedemann, 9 Winged Foot Drive; District 5, Mrs. John S. Grier, 10 Dante Street; District 6, Mrs. George E. Hanson, 70 Lookout Circle and District 7, Mr. and Mrs. John J. Caputo, 210 Hommocks Road.

Dump Truck Kills Worker In Greenburgh

HARTSDALE—

A construction worker was run over and crushed to death this morning by a 10-wheel dump truck on Central Avenue about one-third of a mile from the White Plains City line.

The dead man was identified by Greenburgh Police as Stanley A. Murawski, forty-six, of 78 Curtis Lane, Yonkers.

According to Greenburgh Det. Norman Halse, Mr. Murawski was an oiler on a power shovel for the Jan-Dee Trucking Co. of 1626 Crosby Avenue, the Bronx. He said Mr. Murawski was directing one truck to back up to the shovel when he was knocked down by another backing truck, weighing 12 or 14 tons.

The truck which hit him was driven by Stephen Mullen, thirty-nine, of 454 East 180th Street, the Bronx, police said. The truck is owned by the Ercito Mazzella Construction Co. of Shore Road, Pelham Manor.

TODAY'S CHUCKLE

A really popular book would be one on "How to Get Out of Doing It Yourself."

Dulles Sees Lloyd In 2nd Day Session

WASHINGTON (AP) — Secretary of State Dulles resumed Western strategy talks today with British Foreign Secretary Selwyn Lloyd as the top-level Anglo-American conference moved into its second day.

Critical Far Eastern questions seemed likely to come up for the first time at the high-level review. One of Britain's top Asiatic experts, Sir Hubert Graves, accompanied Mr. Lloyd into the conference room.

Relations with Communist China, including Britain's reported desire to ease existing Western trade controls, figured prominently among the key topics to be tackled in a review of policy in the Far East.

Middle East problems, twice discussed at yesterday's opening session, promised to serve as another discussion base during the day, either at the department or at the White House.

Mr. Lloyd, accompanied by six top aids, strolled into Mr. Dulles' office about 10:30 A. M. to renew talks. Mr. Dulles already had assembled six of his top assistants in one of the adjoining conference rooms.

Winthrop Aldrich, U. S. Ambassador to Britain, joined in the talks as did Livingston Merchant, Assistant Secretary of State for Europe, and Douglas MacArthur II, department counselor.

This conference was a preliminary to another meeting of President Eisenhower and Prime Minister Eden over the White House luncheon table.

Mr. Eisenhower and Sir Anthony got off to a seemingly good start yesterday on three days of talks on how to deal with the Russians in the Middle East and elsewhere.

They agreed in assessing recent Soviet maneuvering on the diplomatic, economic and political front. And Sir Anthony pledged Britain's full support to the Eisenhower's insistence on "deeds, not words", as evidence of Russian willingness to ease tensions.

But the first day also turned up a divergence of views on the

See Page 2—DULLES

Brazil Hails New President

RIO DE JANEIRO (AP)—Elected by the votes of dictator Getulio Vargas' followers and the Communists, Juscelino Kubitschek becomes Brazil's president today to head a largely conservative cabinet.

Delegates from 60 nations and members of the new congress were in Rio for the inauguration of the fifty-three-year-old former governor of Minas Gerais State, born in the backwoods of Brazil and the grandson of a Czech immigrant.

Vice President Nixon headed a 17-member U. S. delegation to the inaugural ceremonies. Former President Vincent Auriol came from France.

Where and What a Mystery

Gagliardi To Slip Off On Bet Inquiry Trip

WHITE PLAINS —

District Attorney Joseph F. Gagliardi said today he plans a trip "out of town" for a few days in connection with the Yonkers gambling investigation.

The prosecutor said he will leave later today but declined to give his destination or the nature of the trip.

Mr. Gagliardi revealed that an absence from his office early last week also was in connection with the inquiry.

Meanwhile, the grand jury will hold its fifth session on the investigation this afternoon. Under arrest on gambling charges are 15 persons. All are free under bail.

Mr. Gagliardi said attorney John J. Dillon of White Plains will be defense counsel for Assistant District Attorney Arthur F. Spring and Deputy Sheriff Walter Brostowicz on charges brought against them in Yonkers City Court by two brothers, both of whom are under arrest in the case.

Mr. Dillon will serve without pay. The City Court case, charging unlawful arrest, illegal detention, oppressive treatment and improper execution of a search warrant, will come up on Friday.

The brothers are Carmine and Andrew Alfonso, thirty-three and thirty-eight, both of the Bronx, operators of a restaurant at 1 Fleetwood Plaza, Yonkers, under the firm name of Carmine's Terrace Inc.

SOLD FOR THE FULL $350 PRICE

A profitable sale in two days' time was the success story related to our classified department by the advertiser who telephoned to discontinue further appearances of this combination want ad in The Daily Times and the other Westchester Group Newspapers:

FREEZER — Freshmaster, 30 cu. ft. upright. Stainless steel. Suitable family-restaurant. Cost $1,600, asking price, $350. TE 0-8000.

"Are we pleased! We received our full price for the freezer in a sale to a White Plains reader," reported the happy advertiser.

Try our want ads. They are so easy, so economical and so rewarding to use.

Phone MA 9-2100

Turn On Your Lights Tonight For The March On Polio