The Daily Times

ESTABLISHED OCT. 1, 1925 ★ MEMBER OF AUDIT BUREAU OF CIRCULATIONS MAMARONECK, N. Y., THURSDAY, JUNE 1, 1950 MEMBER OF THE ASSOCIATED PRESS ★ PRICE FIVE CENTS

The Weather

Fair tonight and tomorrow with no significant change in temperature, low tonight in mid 50s, high tomorrow in mid 78s. High tides today at 12:39 P. M.; tomorrow at 12:39 A. M. and 1:33 P. M.

Combing The Town

Coming and Going

Lt. Col. Roswell K. Doughty, USA Reserve, has returned to his home at 1001 Grove Street, Mamaroneck, after his graduation from the second logistical command course given at the Command and General Staff College at Port Leavenworth, Kans. The 207 Reserve and Regular Army officers who took the course will be able to develop their units into a smoothly-operating Army in a national emergency. Lt. Col. Doughty is in the GMAC public relations department, New York City.

Major Augustine J. Gironda of Mamaroneck, commander of the 106th Air Control Squadron of the New York National Guard at White Plains, leaves tomorrow with three other officers of the 52nd Fighter Wing to take a three weeks' course in orientation command and staff duties at the Command and General Staff School, Maxwell Air Base, Montgomery, Ala.

No Report

After David Schwarz, chairman of the curriculum committee of the Rye Neck Community Educational Survey, told the School Board last night that the subcommittee on recreation had no report, a few remarks by Coach Jack Hanley on the present status of recreation in the district launched a discussion which lasted 35 minutes.

The board and committee members weighed the pros and cons of teen-age recreation at nights, adult recreation, family activities, use of school facilities, varsity and intra-mural athletics, neighborhood canteens and community-sponsored activities.

When the discussion ended, Trustee Edgar B. Burchell Jr. looked at the clock. "For a committee with no report, you did pretty well," he commented.

Accordianists to Play

Mrs. Floyd M. Wright and her two sons, Barry and Bruce of the Larchmont Acres Apartments will broadcast with Cliff Scholl's 100-piece accordion choir June 14 from 1:15 to 2 P. M. from Station WGY at Schenectady. They have been playing with Scholl's unique band at White Plains since last August.

Bruce is nine years of age, while Barry is ten and a half. When they started to take accordion lessons last Summer, Mrs. Wright went right along with them and learned to play, too.

All three have become accomplished musicians during the brief time they have been taking lessons.

Home on Furlough

Corp. Arthur Ercole of 611 First Street, Mamaroneck, is spending a 20-day furlough with his parents, Mr. and Mrs. Pasquale Ercole, prior to an overseas assignment in Trieste, Italy.

He is a graduate of Bellows High School and a former liberal arts major at Syracuse University.

Corp. Ercole was discharged from the U. S. Navy in December, 1946, after serving in the Marshall Islands, China and Japan. He reenlisted in the regular Army in January, 1949, and has spent most of this tour of duty at the Atlanta, Ga., General Depot, in the Ordnance Department.

Lions to Go Fishing

Final plans for the annual fishing trip of the Larchmont Lions Club Wednesday were announced yesterday by Herbert Neslage, chairman of the committee in charge. The Ilse III, with 25 Lions and guests, will leave Town Dock Road, New Rochelle, at 10 A. M. to visit various Long Island Sound fishing grounds and will return at 6 P. M.

The next meeting of the club will be June 14, President Harold R. Elsner announces.

Roll Filed

The tentative assessment roll of the Town of Mamaroneck was filed this morning in the assessors' office by Town Assessor James M. Smith. The roll is now open for inspection until Grievance Days, June 20-23 inclusive. Assessment totals will not be completed until September.

Members of the Board of Review are S. Mills Harris, Percy M. Bibas and Silvio Rainaldi.

Bulletin!

Navy Plane Crashes, 9 Killed, 2 Injured

QUONSET, R. I., (AP)—Nine men were killed and two injured in the crash of a Navy plane today at the Quonset Naval Air Base.

Nine men were burned to death when a patrol plane crashed and burned on a runway, the Navy said.

Commander Glasgow of the Public Information office reported the pilot and copilot escaped with only minor injuries. The remainder of the crew was trapped in the wreckage.

The Navy Public Information office in Boston reported that the big Neptune bomber, bound for Newfoundland, took off with 8 passengers, a pilot and a copilot and that, 23 minutes after the take-off, it returned with one engine afire and dead.

FORCED DOWN by fog, pilot Sharpless Richie of Riverton, N. J., landed safely on the Van Cortlandt Park parade ground, a short distance below the Yonkers-Bronx line yesterday. He is shown here with Patrolmen Joseph Pompeo and Nichols Miro of the Kingsbridge Station alongside his single-engine Cessna. Richie was en route from Worcester, Mass., to Morristown, N. J., when heavy mists forced him to seek a landing place. He was still fogbound this morning.—Staff Photo

Harbor Island Water Survey Asks Aid Of 1,000 Residents

The United States Public Health Service is launching preparations this week for a two-month survey to be made at Harbor Island Beach to determine the effect of salt water bathing on health. The cooperation of 1,000 Mamaroneck families will be asked as the project progresses.

Three tests of the Harbor Island water will be made daily for two months beginning June 5 to determine the coliform bacteria count during the tidal cycle. At the same time two groups of families—bathers and non-bathers—will be keeping a daily record of any eye, ear, nose or throat infections which occur. The bathers will also keep a daily record of which members of the family go swimming and on what days.

The survey is expected to correlate the incidence of illness with the variations in bacteria count in the water, at the same time maintaining a control with the incidence of illness in persons who do not go swimming.

Charles Sponagle, the engineer in charge of the survey, and D. M. McLoughlin, director of the Division of Sanitation for the County Health Department, conferred yesterday with Village Manager William H. Johnson on methods of enlisting the cooperation of 1,000 families and plans were made for door-to-door calls by public health nurses and other

(Turn to Page 16, Please)

'COAST TO COAST' GAMING IS FOUND

Senate Prober Tells of Linking Florida to California—Probers Meet Truman

WASHINGTON, (AP) — Chairman Kefauver, D., Tenn., said today a special Senate Crime Investigating Committee has uncovered a business link between Florida and California gamblers.

Kefauver told a reporter that investigators have proof that Mickey Cohen of Los Angeles and John O'Rourke of West Palm Beach, Fla., have been doing business "over a long period of time."

Both Cohen and O'Rourke, the Senator said, are known to be linked with bookmaking and gambling operations.

Kefauver made his statement shortly before the five-man committee went to the White House to discuss with President Truman the investigation of big time gambling and crime.

This evidence of the Cohen-O'Rourke ties, Kefauver said, was obtained by the committee last weekend in a hearing at Miami, Fla.

The Miami investigation was reported to have proved a gold mine of information for the committee. It provided tips which are certain to lead the investigators into other cities throughout the country.

The evidence was said to be facts, figures, names and information which could be placed before a grand jury with supporting testimony.

The President was expected to give his blessings to the inquiry and pledge the full cooperation of the Justice Department and other government agencies.

The Senate's special committee of five—headed by Senator Kefauver, D., Tenn.—opened its investigation last Saturday with secret hearings in Miami, Fla. The *inquiry is expected* to shift soon to other cities under the same cloak of secrecy.

Red's States Get Petition To Ban Bomb

LONDON, (AP)—Heavy pressure has been applied throughout the Communist satellite states for signature, on a Russian-inspired petition to ban the atom bomb—but the petition has not been circulated in the Soviet Union at all.

This was revealed today at the meeting in London of the executive committee of the World Peace Partisans Congress.

Alexander Korneichuk, Soviet dramatist and Russian representative on the committee, told a news conference the petition had not yet been circulated in the Soviet Union, "but probably will be this Summer."

The petition was drawn up at Stockholm in March by a meeting of the Communist-led peace partisans.

Countywide Drunk-Driver Test Is Hailed By 25 Police Chiefs

By KENNETH DANIELSEN

Following Westchester's most tragic Memorial Day holiday in eight years during which six persons died in auto accidents, 25 police chiefs at a meeting in White Plains yesterday decided to press for a uniform method of examining alcoholic driver suspects, throughout the county.

Medical Examiner David M. Spain reported today that two of this week's three automobile fatalities involved alcohol, "one of them the highest content I have ever noted."

Dr. Spain did not go into details but State Police noted that one of the driver-victims in the quadruple fatality in Yorktown Monday afternoon was driving on the wrong side of the Taconic State Parkway. In another of the cases a Hastings man was killed as he crossed the Saw Mill River Parkway just after midnight yesterday.

The chiefs' meeting, in the Supervisors chambers in the County Office Building, was also marked by the unveiling of the drunk-o-meter, a scientific machine which can determine the alcoholic content of the breath and blood. It was demonstrated by Dr. Henry J. Margotta, police surgeon of New Rochelle.

Also, for the first time, statistics were compiled from 31 of th. 50 county police forces, showing the number of arrests for alcoholic driving — none involving fatalities since Jan. 1, 1950.

Only 42 Arrests This Year

There have been only 42 persons arrested on the charge, to date this year, a remarkably low number for a county as populous as Westchester. During the same period, 17 persons were sentenced on the charge and eight others were sentenced on reduced

(Turn to Page 16, Please)

JAP COMMUNISTS CALL FOR GENERAL STRIKE SATURDAY

Action Expected to Bring to Head Dispute Between MacArthur and Reds

TOKYO, (AP)—Openly defiant, Japan's Communist Party today ordered a general strike Saturday in reprisal for the occupation's rush trial of eight Japanese accused of kicking and stoning American soldiers.

The strike call promised to bring to a head growing tension between Gen. MacArthur's occupation and the belligerent Communists.

This tension, fueled by recent international Communist charges that the Japanese Reds were too docile, erupted Memorial Day in the first physical violence of the occupation against U. S. troops.

A captain and four enlisted men, observers at a Communist anti-American rally in downtown Imperial Plaza, were kicked, beaten and stoned. Only a few

(Turn to Page 16, Please)

ACCIDENT COSTS WORKER'S THUMB

Machine Mishap at Frito's Also Chops Rosita's Fingertips

Rocco Rosita, twenty, of 11 Madison Street, Mamaroneck suffered the loss of the tips of two fingers and the thumb of his left hand yesterday at 8:55 A. M. when his hand became caught in the air control of a machine at the plant of Frito New York Inc., 332 Center Avenue, Mamaroneck. The bones of the thumb, first and second fingers were crushed to the first joint.

He was being treated in United Hospital, Port Chester by two fellow employes, James Methven and Stanley Tappen, when they encountered Patrolmen Howard Hanley and Otto Verschoor in front of Holy Trinity Church on East Post Road. The policemen, accompanied by Tappen, continued the trip to the hospital with Rosita.

The injured man was treated at the hospital by Dr. Francis R. Hunter of Mamaroneck and returned to his home.

JOSEPH J. SCHIFF

SCHIFF TO HEAD LARCHMONT UJA

Fund Dinner Slated June 8 At Hampshire Country Club

Joseph J. Schiff of 290 Rockingstone Avenue, Larchmont, has been selected chairman of the 1950 Larchmont campaign for the United Jewish Appeal, it has been announced by Edward M. M. Warburg, chairman of the Greater New York Drive.

Mr. Schiff announced that the Appeal's annual dinner will be held June 8 at 6:30 P. M. at the Hampshire Country Club, Mamaroneck.

Mr. Schiff asserted that the most important problem faced by the UJA is the absorption by Israel of the thousands of immigrants who have come to its shores, and that the future happiness of those Jews who have suffered so much in the last three

(Turn to Page 16, Please)

4 A. M. RIDE HALTED BY POLICE SUMMONS

Francis E. Ruiz, eighteen, of 1163 Boston Post Road, Mamaroneck, was given a summons early this morning by Town of Mamaroneck police for driving a car without a registration.

Ruiz was stopped at 4:03 A. M. by Patrolman Louis Turco on Weaver Street near Palmer Avenue and taken to headquarters for questioning. Three other teenage youths were passengers in the car.

The owner of the car, James F. McCrudden of 210 Richbell Road, Mamaroneck, told police he had left the car for repairs at a Boston Post Road service station, and had not given Ruiz permission to drive it. He said he did not wish to press charges.

3 Children Uninjured In Larchmont Accident

A late model sedan, operated by Robert L. Alston of 33 Fernwood Road, Larchmont, backed from the west curb of Chatsworth Avenue near Palmer Avenue at 4:15 P. M. yesterday and collided with a car driven by Mrs. Margaret McCollum of 6 Locust Avenue, Larchmont. Mrs. McCollum and her three children were shaken up, but no injuries were reported.

The right side of Mrs. McCollum's sedan was damaged badly while little damage was reported to Alston's car.

Truman Urges Fund Of $1.2 Billion For Arms Aid Program

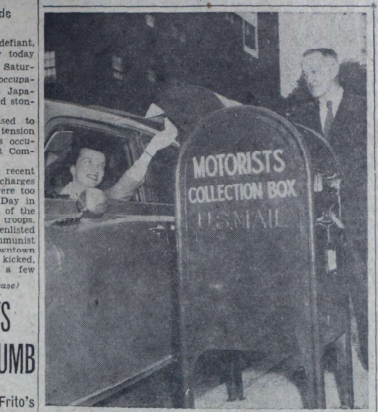

CURB SERVICE is offered to White Plains Post Office patrons. Alice Longyear parks beside new collection box in front of Post Office and mails letters without leaving her car, as Postmaster John M. Paul watches.—Staff Photo.

Congress Told To Rush Second Year Help To Allies

WASHINGTON, (AP) — President Truman today asked Congress to provide $1,222,500,000 for a second year of the arms aid program.

He said delay in supplying the money might "strike a fatal blow at all our efforts to create the kind of peace which the free world seeks and would lessen our chances of continuing to live and work in freedom."

The fund would finance arms shipments to more than a dozen foreign nations, including Atlantic Pact Allies, during the fiscal year beginning next July 1.

$81.5 Million Under Last Year

The $1,222,500,000 requested by Mr. Truman is slightly less than the $1,314,010,000 which Congress appropriated last year to help 13 nations rearm against communism.

Mr. Truman made the request in his first semi-annual report to Congress on the handling of the first year program, which began last Fall.

Backing up his request, Mr. Truman said:

"The momentum already gained must under no circumstances be lost, because, once lost, it is doubtful that it can ever be recaptured at any cost."

The President gave this breakdown as to how the new money would be spent:

North Atlantic treaty nations—

(Turn to Page 16, Please)

July 4th Celebration Slated By Officials At Harbor Island

A mammoth Fourth of July celebration is being planned by Mamaroneck Village officials and civic leaders who announced plans last night for an all-day patriotic fete at Harbor Island.

Village Manager William H. Johnson will serve as chairman of the event assisted by Miss Charlotte Wicker, secretary, and Gabriel Wendel, treasurer.

According to the tentative program submitted last night by Mr. Johnson to committee members, the day will start with a flag raising ceremony at 9 A. M. followed by a baseball game between the Kiwanis Grasshopper League and picked stars of all other Grasshopper teams.

Another baseball game will feature the afternoon program and a series of games will follow for the children of the community arranged by Thomas McKeever and the G. I. Civic Association.

An evening band concert will precede the traditional flag ceremony conducted by the Mamaroneck Lodge of Elks and the day will end with a spectacular display of fireworks.

The village has appropriated $300 toward the cost of the celebration and the balance needed will be solicited from organizations and village residents.

Mayor B. J. Santoro today appealed to residents for support suggesting that checks made payable to The Independence Day Celebration Committee be mailed to Mr. wendel at the Union Savings Bank.

Chest Seeks Director Of 1950 Appeal

The directors of the Mamaroneck Community Chest will meet Wednesday at 8:30 P. M. in the Municipal Building to choose the executive director of the 1950 campaign,

In the face of keen community speculation as to who the director will be, Earl W. Quick, Chest president, did not divulge the list of prospects today but made it clear that "a truly public spirited individual will be selected to conduct the Fall campaign". He will have the backing of the Chest board, hundreds of Mamaroneck citizens and the services of an administrative assistant, Mr. Quick points out. Although most of the work falls in September and October, over-all coordination will begin as soon as possible.

Any resident who wishes to suggest a nominee for the post is asked to communicate with Mr. Quick or one of the directors before Wednesday night. Residents who have served for the last ten years are Fred T. Wilson, 1941-1942; R. J. Diforio, 1943; Earl J. Nelson, 1944; Samuel Stearman, 1945; H. W. Dockerill, 1946; C. W. Hilbert, 1947; Everett T. Houghton, 1948; and Albert Voinewelder, 1949.

GRAND JURY TO HEAR TWO LARCENY COUNTS

The theft of an automobile owned by Sidney J. Hamilton Jr., of 9 Seymour Place, White Plains, from the Mamaroneck railroad station parking plaza early Monday morning developed into a double larceny, according to Det. Sgt. Jeremiah Geary. He said that two youths admitted the thefts to him and were charged with grand larceny.

Leon McKiever, nineteen, of 203 Sand Street, Mamaroneck, was charged with stealing the parked car at 9:30 A. M. He gave a lift to Casey Robinson, twenty, of 316 Northrup Street, and allegedly remarked during the ride that the car "was hot," Sgt. Geary said. Robinson was charged with appropriating the car for his own purposes after McKiever parked it about 11:30 P. M.

Taking a teenage Mamaroneck youth for a ride, Robinson was picked up at 1:51 A. M. Tuesday by Sgt. Eugene De Veau of the Mamaroneck Town police, who remarked during the ride that the car "was hot," Sgt. Geary said. Robinson was charged with appropriating the car for his own purposes after McKiever parked it about 11:30 P. M.

Taking a teenage Mamaroneck youth for a ride, Robinson was picked up at 1:51 A. M. Tuesday by Sgt. Eugene De Veau of the Mamaroneck Town police, who recognized the car from a stolen auto alarm sent by Mamaroneck Village police. Robinson and the younger boy were both charged with the theft of the car by Town police, with a charge of driving without a license also placed against Robinson.

They were turned over to the police of Mamaroneck Village, where the theft occurred. McKiever was implicated by Robinson after a quizzing by Sgt. Geary and was also arrested. The two were held for Grand Jury action on grand larceny charges by Judge Henry T. Hornidge and were taken to the county penitentiary late yesterday.

The younger boy, aged fifteen, was released after Judge Hornidge decided that he was merely a passenger in the car. The auto *had been lent to Mr. and Mrs.* Lane Sandberg of 315 Frank Avenue, Mamaroneck, by Hamilton while he is in Florida.

The Sandbergs in whose custody the car was left were incorrectly identified yesterday in The Daily Times as Mr. and Mrs. Arthur J. Sandberg of 511 Chestnut Street.

Was It Rainy In County In May? No, Says Engineer Citing Fact

Despite public opinion to the contrary, there wasn't much rain in Westchester in May.

There was, in fact, considerably less rain last month than in May of last year, and over about half as much as in May of 1948.

A tabulation by James White, engineer, of the County Department of Public Works, shows the rainfall in May was 3.9 inches as compared with 5.39 inches for May of last year and 6.71 inches for May two years ago.

For the first five months of this year, total rainfall is considerably below that for the same months last year. The 1950 five-month total is 13.46 inches as against 20.82 inches for the same months in 1949.

The figures are from the rain gauge atop the nine-story County Office Building in White Plains. For the same five months, the gauge at Maplemoor golf course shows 13.43 inches for the first five months of 1950 against 19.71 for the same period in 1949. Comparable figures for the gauge at Woodlands Lake in Ardsley are 13.70 and 19.31 inches, respectively.

"It has rained more often in May this year but not so heavily," was the official announcement from County Public Works Commissioner James C. Harding. He added that he was optimistic, however, as to reservoirs and did not believe the same rationing would be required this Summer as last. Mr. Harding pointed to conservation measures which have saved billions of gallons in the metropolitan area and said a continuance of conservation would almost certainly eliminate any stringency.

Last month was far from the

(Turn to Page 16, Please)

BOARD CONTINUES TO SCAN REPORT

Rye Neck Community Group Probes Guidance, Health, Recreation

The Rye Neck School Board continued its deliberations with the Community Educational Planning Committee last night discussing the reports on adult education, guidance, health education, recreation and cafeteria and library facilities.

George Garfunkel, chairman of Committee 5A, reported that the members agreed that there should be a place for an adult education program in the curriculum, that is should be expanded as widely as the need indicates and pointed out that the program costs the district nothing since registration fees and state aid offset any funds expended by the district. No opposition was voiced during the brief discussion which followed.

The subject of guidance touched off the longest discussion of the evening following a condensed report by James Helming, chair-

(Turn to Page 16, Please)

RESIDENT JOLTS BACK IN POST RD. COLLISION

Harold Walsh of 1411 Sherman Avenue, Mamaroneck, complained of a severly jolted neck and back after his car was struck from the rear on East Post Road at Wagner Avenue, Mamaroneck yesterday at 1:35 P. M. He was ordered X-rayed after an examination by Dr. Francis R. Hunter.

Walsh was headed east on East Post Road when his car collided with another auto which skidded on the wet pavement. It was operated by Frank W. Van Carpels of Dumont, N. J., chauffeur for Leewal, Inc., of Bergenfield, N.J. Both drivers were preparing to turn left into Keeler Avenue, a short distance beyond the scene.

'Beacon' is New Title Of Palsy Publication

"The Beacon" has been selected as the title for the monthly publication of the Cerebral Palsy Association of Southern Westchester. It was announced today by Mrs. Fred W. Bigelser, editor. "The Challenge," originally carried by The Daily Times as the winning title was second choice of the judges in the contest for a new name conducted by the association.

"The Beacon," published eight months of the year, carried news of the cerebral palsy group's activities and developments in the field.

The Daily Times

ESTABLISHED OCT. 1, 1925 ★ MEMBER OF AUDIT BUREAU OF CIRCULATIONS — MAMARONECK, N. Y., FRIDAY, JUNE 2, 1950 — MEMBER OF THE ASSOCIATED PRESS ★ PRICE FIVE CENTS

The Weather

Clear tonight with temperatures about the same or a little milder than last night, low in upper 50s. Fair and warm tomorrow. High tides today at 1:33 P. M.; tomorrow at 1:42 A. M. and 2:31 P. M.

Combing The Town

Scholarship Winner

Michael Severin, above, seventeen-year-old son of Mr. and Mrs. Philip Severin of 25 Stuyvesant Avenue, Larchmont, has been awarded a four-year special prize scholarship to Yale University by the Yale Club of New York City. He had previously been awarded a freshman scholarship by the University, and is one of the ten prospective Yale students in this region to be honored by the New York club.

A senior at Mamaroneck High School, where he maintained a 95 average throughout his high school years, Severin had the third highest scholastic average in this year's graduating class.

He has played a prominent part in high school dramatics, was president of the Thespians, secretary of the Forum Club, a member of the Choral Group, the A Cappella Choir and the Finance Club, and was an associate editor of the Mahiscan.

He attended the National High School Institute at Northwestern University last Summer where he was awarded a scholarship for excellence in dramatic interpretation.

Hello? Blimp Calling

Residents of Larchmont Gardens had a prevue last night of a new kind of advertising when an illuminated blimp operated by Douglas Leigh Inc. of New York circled the home of George E. Petley, 184 Hickory Grove Drive, after telephoning Mr. Petley from the blimp.

He received the call at 9 P. M. when the blimp was over New Rochelle and gave the pilot directions for reaching his house. The telephone line was held open while Mr. Petley directed the blimp by compass point.

The final directions were given by flashlight and, when the blimp spotted the signals, it responded with a searchlight and circled the house several times while its illuminated lettering broadcast the virtues of a new frozen orange juice concentrate.

The contact was made during the afternoon in New York when Mr. Leigh learned in the course of conversation that Mr. Petley lived in Larchmont. "Expect a phone call from a blimp about 9 P. M.," he warned.

Still Saving

In spite of the fact that the water is gushing over the reservoir at the Westchester Joint Waterworks and going to waste in Long Island Sound, residents of Mamaroneck Village, the unincorporated area of the Town and [illegible]arrison, still have the water-[illegible]ving habit, Supervisor Owen A. [illegible]andeville revealed oday. They [illegible]nsumed 15.3 per cent less than [illegible] normal amount during May. The total consumption last [illegible]nth was 92,155,000 cubic feet, saving of 16,588,000 against the [illegible]mal consumption of 108,743,-[illegible]. Since Dec. 15, when the water [illegible]nomy drive started, the saving [illegible] totaled 14.9 per cent.

[illegible]. A. Actor

Earl Doud of 374 Palmer Avenue, Mamaroneck, is appearing tonight in the American Airlines Dramatic Club's first production, "See How They Run," in the Chanin Auditorium, 122 East 42 Street, New York City.

Mr. Doud, who is employed in American Airlines ticket offices at 80 East 42 Street, is president of the club. Organized last year, it is composed of approximately 30 members from the New York offices of the company. Mr. Doud has appeared in productions of "Kind Lady," "Queen of France," "The Mikado," "Dr. Blood" and "Seven Keys to Baldpate."

Fishermen Fined

Albert A. Berman of 725 First Street, Mamaroneck, and Willie T. Lynk of 2 Eastern Avenue, White Plains, were fined $12.50 each in Town court last night for fishing without a license in the Mamaroneck River Sunday. The charges were made by Edward E. Kurka, game protector of the Conservation Department of New York State. Each man was fined $10 plus $2.50 as a fee of the justice.

To Honor Hagelston

Members of the Larchmont Fire Department have been requested by Chief Hugh Collins to report in full uniform to attend funeral services of the late Ex-Chief Charles W. Hagelston tomorrow at 2 P. M. at 106 Beach Avenue, Larchmont. The firemen will assemble at the Municipal Building at 1:45 P. M.

TEMPLE PROPERTY TO BE DEDICATED AT ALL-DAY FETE

Rabbi Goldenson to Speak At 11 A. M. Service Tomorrow

Almost two years from the day of its founding, the Larchmont Temple tomorrow will observe a full day of dedication celebrating the opening of its remodeled building at 75 Larchmont Avenue as a center for religious and social activities.

Rabbi Samuel H. Goldenson, rabbi emeritus of Temple Emanu-El in New York City, will deliver the principal address at the dedication ceremony on the Temple grounds at 11 A. M. following a religious service slated for 10 A. M.

Jerome Kaufman, president of the Temple will acknowledge greetings from the Rev. Francis J. H. Coffin, rector of St. John's Episcopal Church; the Rev. Floyd E. McGuire, minister of the Larchmont Avenue Church; Rt. Rev. Msgr. Thomas D. Deegan D. D. pastor of St. Augustine's Church; Rabbi Jacob Shankman of Temple Israel, New Rochelle; Rabbi Irving Koslowe, Westchester Jewish Center, Mamaroneck; Rabbi Albert G. Baum, director of new congregations for the State

(Turn to Page 10, Please)

Judge Levies $95 In Fines In Larchmont

Judge John R. Cahill fined 16 traffic violators a total of $95 last night in Larchmont Court for infraction of laws ranging from overtime parking to speeding on the Boston Post Road.

Michael J. Russo of Charlestown, Mass., driving a bus of the New England Greyhound Lines, Inc., forfeited bail of $25 when he failed to appear to answer charges of speeding on the Boston Post Road at 56 miles per hour May 21. Anthony J. Tarallo of New York City pleaded guilty to two charges, speeding at 40 miles per hour on the Boston Post Road and crossing the white line, and was fined $25.

Fined $10 for carrying a load in excess of the prescribed height for truck trailers May 21 was Kenneth L. Henkel of Stoughton, Mass., whose trailer knocked down the traffic signal at Beach Avenue and the Post Road.

For passing a red signal light at the Post Road and Beach Avenue, William Trizano of Mount Vernon and Joseph F. Horrath of New York City each paid fines of $5.

Peter Claydon, sixteen, of New Rochelle, pleaded guilty to passing through a full stop sign May 27 at Cherry and Monroe Avenues and was fined $5.

Fines of $2 each were imposed on Alfred W. Andrews, 94 Edgewood Avenue, Larchmont, parking in a prohibited area on Park Avenue; Mrs. Hortense Del Guercio, of 123 Beach Avenue, Larchmont, overtime parking on Palmer Avenue; John J. Goldsmith of 91 Carleon Avenue, Larchmont, paprking in a prohibited area on Palmer Avenue; Hugh J. Kerr of 48 Stoneyside Drive, Larchmont, improper parking on Palmer Avenue; William E. Lawrence of Rye, improper parking on Palmer Avenue; Mrs. Leonore Marsh of Larchmont Acres, Larchmont, parking in a prohibited area on Depot Way; Mrs. Cecile Orr of 76 Wendt Avenue, Larchmont, parking in a no parking zone on Wendt Avenue; George Richard Potter of 14 Grove Avenue, Larchmont, overtime parking on Palmer Avenue; Walter P. Reiss of 6 Virginia Place, Larchmont, parking in a no parking zone on Palmer Avenue; and James R. Stack of 3 East Avenue, Larchmont, overtime parking on Palmer Avenue.

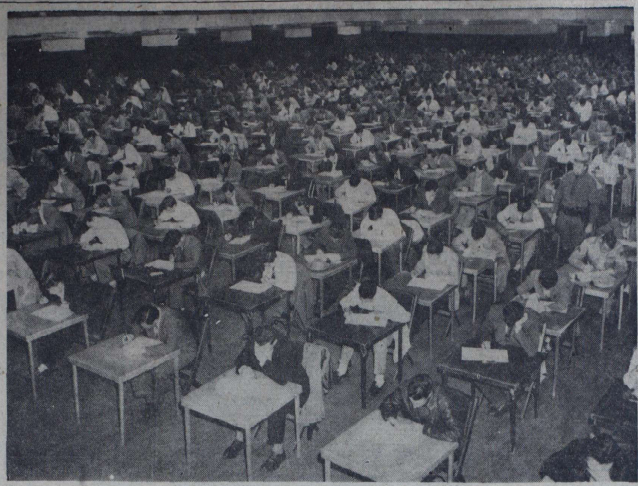

ABOUT 900 MEN from the Westchester-New York City area shown as they took examinations yesterday in the County Center in White Plains for appointment as State Troopers. About 50 will be appointed from the applicants. Those passing the test will be given physical tests and interviews — Staff Photo

12 MORE DRIVERS PAY FINES OF $160

Hornidge Has Collected $645 Since Speed War Was Launched May 23

Four truck drivers were among the 12 motor vehicle operators who paid fines or forfeited bonds totaling $160 in Mamaroneck police court today. A total of 49 drivers have paid $645 in fines or forfeited bonds here since Mamaroneck police began their campaign May 23 to curb speeding, reckless driving, passing red lights and other hazardous practices along the Post Road.

Two "hotrod" passenger vehicle drivers from the Bronx were fined $25 each on reckless driving charges by Judge Henry T. Hornidge. They were arrested Saturday night on the Post Road by Patrolman Norman Van Tassel, who was off duty but was alarmed at the way they were weaving in and out of the heavy traffic at high speed in a reckless manner.

They were Micael Lo Prespi and Frank Ragozzino, both of the Bronx. Other cases were: Edward Ryan, Carmel, speeding, $10 Daniel G. Pastore, Bronx, speeding, $10; Miss Frederica Schaefer, 1 Bay Avenue, Larchmont, speeding, $10; Harry Beauleau, truck driver, Stamford, speeding, $10; Miss Anthanesa Skouras, Rye Road, Rye, speeding, $25; and Lawrence Wenstein, Bronx, passing a red light, $5.

Thomas J. Morrison, 11 Crescent Road and Hoke Simpson, 26 Valley Road, both Larchmont, were fined $2 each for parking in a restricted area and Mrs. Sadie Rosenthal, 130 Beach Avenue, Mamaroneck paid $3 for parking on the wrong side of the street.

Bonds were forfeited by the following: Querino Mercadante, a truck driver, Worcester, Mass., speeding, $15; Charles S. Tomlinson, truck driver, Winston Salem, N. C., speeding $10; Harry Reichardt, truck driver, Bridgeport, passing red light, $5; and Arthur Haneman, New York City, passing a car on the right, $10.

Smuts Still Ailing

PRETORIA, Union of South Africa, (AP) — The condition of Field Marshal Jan Christiaan Smuts was unchanged today, his doctors reported. The bulletin said, however, he rested somewhat more comfortably with pneumonia last night than the night before.

4-Hour Police Grill Clears Suspect In McNamara Case

Joseph Moran, twenty-one, sought by Mamaroneck police as a possible suspect in the $5,300 burglary of the home of Mr. and Mrs. Frank J. McNamara, 525 Cortland Avenue, Mamaroneck, the night of Jan. 31, was cleared of any connection with the case after long questioning yesterday.

Under surveillance for 10 days in New York City by Lt. Louis Giancola of the Mamaroneck police, Moran was picked up yesterday morning and grilled in New York before being brought to Mamaroneck at 4:50 P. M. He was released shortly after 9 P. M. after questioning here by Lt. Giancola and Chief Arthur W. Martensen in the presence of Judge Henry T. Hornidge.

Mrs. Ethel Mongue of 532 West Post Road withdrew her complaint against Moran for non-payment of rent in January when Moran promised to make restitution. Judge Hornidge then dismissed the charge of violation of Section 925 of the Penal Law, for which a warrant had been issued May 5 for Moran's arrest.

Lt. Giancola was assigned to the case May 5 by Chief Martensen following a session of the Village Board, which had received a letter from McNamara criticizing the police department for failing to detail Giancola to the investigation in view of his FBI training and previous crime solutions. He had hired Giancola to investigate Moran as a suspect on his own

(Turn to Page 10, Please)

—Photo by Russ

WALTER A. CHUDSON

AREA DEMOCRATS TO HEAR CHUDSON

U. N. Economist to Address Joint Meeting Of Clubs Tuesday

Walter A. Chudson of Larchmont, economist with the United Nations Secretariat, will discuss "Point Four and the United Nations" Tuesday at a joint meeting of the Larchmont and Mamaroneck Democratic Clubs at Carpenter's Hall, 412 Ward Avenue, Mamaroneck. He will speak at 9:15 P. M. immediately after the business meetings.

Mr. Chudson was graduated from the University of Pennsylvania in 1934 with a B. S. degree. He was a Rhodes Scholar and received his M. A. degree from Oxford University in 1936 taking his Ph. D. in Economics from Columbia University in 1942.

From 1938 to 1942 he taught economics at Yale University and Columbia University and was formerly a member of the staff of the National Bureau of Economic Research, New York.

During the war he served with the Board of Economic Warfare, the State Department, United Nations Relief and Rehabilitation Administration, and made several trips abroad spending six months in Australia and New Zealand in charge of the UNRRA Mission in

(Turn to Page 10, Please)

5 SPEEDERS HEAD DOCKET IN COURT

18 Traffic Violators Fined $81 By Judge Brewer; Iannuzzi Pays $15

Judge Munn Brewer fined 18 traffic violators a total of $81 in Town of Mamaroneck court last night as five speeders paid more than half the total.

Constantine Iannuzzi of 95 White Street, Harrison, pleaded guilty to a charge of imprudent driving on May 25 brought by Patrolman Peter Guiseppe of the Larchmont Police Department and was fined $15. Iannuzzi almost ran Guiseppe and Patrolman Alexander Evans Off the Boston Post Road near Weaver Street.

Fined $10 after pleading guilty to speeding charges were James H. Dunleavy of New York City, 50 miles per hour on the Post Road May 17; Robert J. Miller of New York City, 50 miles per hour on the Post Road May 19; William Berliner of Pelham Manor, 50 miles per hour on the Post Road May 27, and Willard Jones of New Rochelle, 45 miles per hour on Myrtle Boulevard May 21. Billy Wyatt of New Rochelle was fined $10 for driving without an operator's license May 14.

Fines of $1 each for overtime

(Turn to Page 10, Please)

Local Police Interrupt Runaway Boys' Jaunt

Two Bronx boys who skipped school yesterday and set out for New Haven, Conn., by thumbing rides along the Boston Post Road, were picked up by Mamaroneck police about 3:30 P. M. at Orienta Avenue and West Post Road after a call from Alfred Zerega of the Beach Point Club.

The boys, twelve and thirteen years old, were taken to the police station by Patrolman Norman Van Tassel. After questioning ascertained their identity, the police of Precinct 23 were requested via teletype to notify the boys' parents. William Callaghan of 150 East 97 Street, father of one of the youngsters, came for them at 8:28 P. M. and told Sgt. William Paonessa that it was the second successive day that his son had succumbed to wanderlust. He was picked up Wednesday on Long Island.

PARCEL AUCTION NETS TOWN $6,071

Mandeville Sells Ten Lots; One Brings $1,233 Above 'Upset'

Ten Mamaroneck Town-owned properties were sold at auction last night by Supervisor Owen A. Mandeville for a total of $6,071.67, $1,233 more than the original "upset" prices.

The favorable margin was caused by competitive bidding between Ralph Chilcoat and Joseph Pfanzelter for a lot on Rockwood Drive, Larchmont, which adjoins Mr. Pfanzelter's house. Mr. Chilcoat's original bid was $667 and he finally won it for $1,900.

Four lots at the rear of their houses on Bonnie Way were purchased by Harry Rubenoff, Eugene N. West, Charles N. Burris and B. F. Nelson Jr.

Other residents who bought lots to round off property they own were E. H. Richards, an inside parcel on Durham Road; A. F. Beringer, Fenimore Road; Andrew Eilson III, Elkan Park; Gerolomo Soriano, an unused portion of the town yard near Weaver Street and Secundo Argenta, Hartung Street.

The original bids met the town requirements of one-third the assessed valuation. The final total of $6,071.67, however, thanks to competitive bidding on the Rockwood Drive property, was nearly half the total assessed value of $13,000.

The sales are subject to approval by the Town Council and the Mamaroneck Village Board.

Arms Aid Vital To Avert War, Acheson Pleads

Increased U. S. Outlay Seen as Likely in Years Ahead

WASHINGTON, (AP) — Secretary of State Acheson told Senators bluntly today that the United States may have to increase in years to come its annual outlay for foreign arms.

Acheson said the Western world is "a long way from having an adequate security force" to meet the threat of Communist aggression.

He urged Congress to approve a new $1.2 billion arms aid program. Of that amount, $1 billion would go to bolster defenses of the North Atlantic treaty countires.

But Acheson refused to hold out hope that these expenditures can be progressively reduced.

In response to a question by Senator H. Alexander Smith, R., N. J., the Secretary said an "honest answer" is that in the immediate future the United States might have to increase its aid to Western Europe.

Without mentioning Russia by name, he said that unless another power revises its course of action, "we may have to put more, rather than less, effort into this program."

Acheson said the United States must continue its military assistance to Western Europe in order to preserve the North Atlantic area from aggression.

He said the Western, anti-Communist coalition already has made great progress in economic and political cooperation and in defense preparations.

Two Committees Get Testimony

Acheson's prepared testimony was presented to a joint session of the Senate Foreign Relations and Armed Services Committee.

It followed by a day President Truman's message asking Congress for the new funds to keep flowing the $1.3 billion of American munitions already being sent abroad in this fiscal year. The new money would provide arms aid for the fiscal year beginning July 1.

In his prepared testimony today Acheson said:

That by unifying their separate strengths, the Allies "can preserve the peace by confronting a potential aggressor with conditions under which resort to war would be clearly disadvantageous."

The Secretary said the total task—economic and political as well as military—of coordinating the Atlantic Allies is far from completed. But what has been accomplished so far is a good indication of what can be done in the future.

Sale of Arms to Friends Urged

Acheson also urged relaxations in the new arms law provisions compared with the present law. The change would allow the President to sell arms to a friendly nation anywhere in the world when he considered it necessary and also to let him have power to divert funds from the aid pro-

(Turn to Page 10, Please)

MAC ARTHUR AIDE CALLS DEATH PLOT 'FAKE' IN JAPAN

Alarm Laid to Excitable Jap Policeman—No Guards Added to General

TOKYO, (AP) — Maj. Gen. Charles A. Willoughby said tonight occupation headquarters had received Japanese reports of another plot to assassinate Gen. MacArthur but he called them "an absolute fake."

"Nobody is going to kill Santa Claus," Willoughby, MacArthur's intelligence officer, said.

He disclosed an "excitable" Japanese policeman had informed occupation headquarters that police had arrested a Japanese who "apparently was a paranoic"—a man who thinks the world is against him.

Headquarters "refuses to accept this story as evidence of a plot," Willoughby said. He added that no extra guards had been assigned to MacArthur.

Another American source said the alleged plot as told to occupation headquarters was this:

An unidentified Tokyo organization, reportedly leftist, planned to kill MacArthur near downtown Hibaya Park, not far from his headquarters.

The date originally was set for May 14 or 15 but was postponed until June 4 to coincide with the Upper House of Parliament elections.

The man arrested supposedly was involved in the plan but it was not clear whether he was to be the assassin. There was no information concerning the organization and no details as to how the killing was to be done.

COMMERCE OUSTER PRESSED ON PAIR

'Maladministration' Charges Are Served on Lee Who Retorts to Sawyer

WASHINGTON, (AP) — The Commerce Department pressed ouster proceedings against two trade officials today in the face of an accusation that the real reason for its action is fear of a Congressional investigation.

Department officials "maladministration" charges are being readied against William W. Remington similar to those handed yesterday to Michael E. Lee.

Both Remington and Lee are $10,000-a-year officials of the department's office of international trade. Both have denied Congressional charges that they are poor security risks; both have refused to quit, as requested by Secretary of Commerce Sawyer.

Lee was notified yesterday that he will be fired unless he can refute the maladministration accusation within five days.

He retorted in a statement that the accusation was a subterfuge: That Sawyer had yielded to an "ultimatum" by some Senators that the department would be investigated unless Lee was discharged.

GAMBLING PROBE SEEN WINDING UP

Yonkers Public Safety Head Is Witness Again—To Call No Others

The Grand Jury investigating charges of "graft" in connection with gambling was reported today to be nearing the end of its inquiry.

Public Safety Commissioner Patrick F. O'Hara of Yonkers was again a witness in White Plains yesterday. He is the third witness called in the probe. The others were Harold T. Garrity, who demanded an investigation in a speech before a Yonkers political dinner, and Terence A Brady, owner and editor of the Yonkers Sunday Record, which published the charges.

The Grand Jury is to meet again on Tuesday, but it was indicated today that no further witnesses are to be called. Police Capt. Edward F. O'Connor head of the Juvenile Aid Bureau and the Police Athletic League in Yonkers, was to have been a witness, but District Attorney George M. Fanelli said today that he will not be called.

It is said that the possibility that Capt. O'Connor might be a witness was a result of the fact that his name was mentioned in an anonymous letter turned over to the Grand Jury by Mr. Garrity.

'Routine Check' In Greenwich Aids Drive On Drunken Drivers

By KENNETH DANIELSEN and DORIS BRONSON

For a good record on drinking drivers and automobile deaths—compared with Westchester's poor one — look at Greenwich, Conn.

Out of 22 arrests for drunken driving last year Greenwich obtained 20 convictions. In Westchester there were 42 arrests in the last 17 months—and 17 convictions.

The National Safety Council calls Connecticut the best state in the union for automobile safety in 1949.

How does Connecticut do it?

Chiefly through a simple "routine check" by police.

In Greenwich the famed "routine check" nets tipsy drivers before their car operation is affected by their intoxication.

Fines and Jail Sentences

In Town Court the majority of the 20 convicted last year were fined $100 and several were given jail sentences. In a few cases, financial conditions prompted the judge to reduce the fine.

Half the drunk driving bookings stemmed from accidents in which a tippling motorist smacked a second car.

While Connecticut's prosecution system differs somewhat from that in force in Westchester, the large percentage of convictions has been attributed to the vigilance of police in definitely es-

(Turn to Page 10, Please)

2 Drivers Face Court For Racing at 75 MPH

TARRYTOWN — Two North Tarrytown men who Irvington police said, staged a race with their cars for about three miles from South Broadway in Irvington to Franklin Street in Tarrytown and were clocked at 75 miles per hour early Wednesday morning, are scheduled to appear in court on June 7 at 10 A. M.

The two motorists, Gerald F. Frankolino, twenty - seven, and Robert Mullane, twenty-two, were caught by Patrolmen Roger Fallon and John Hannon.

Varied Activities To Feature Summer Playfield Program

Plans for Summer recreation activities ranging from softball to dominoes were discussed last night by the Recreation Advisory Committee of the Mamaroneck-Larchmont School District meeting at the Senior High School with Superintendent T. James Ahern and Charles L. Warren, director of recreation.

The eight-week Summer program will run this year from Monday, July 3 through Friday, Aug. 25 with four playgrounds open from 9 A. M. to 12 noon and from 1 to 4 P. M. Because of construction work at Central School, recreation activities for that district will be held at the Junior High School gymnasium and athletic field and at Kemper Memorial Park. The five - day weekly program will also be conducted as usual at Flint Park, Mamaroneck Avenue and Murray Avenue Schools.

Mr. Warren outlined plans for varied activities which will include senior and junior softball teams, volley ball, badminton, table tennis, paddle tennis, horse shoes, races, singing games, goal high, checkers, dominoes, India and supervised play on the swings, sand box and jungle climb.

Arts and crafts activities will include work in paper, wood, tin, leather and cloth under the supervision of Miss Grace C. Shea, supervisor of arts and crafts. At the end of the season there will be an exhibit of the work of the young artists.

Special programs will be arranged for Friday afternoons fea-

(Turn to Page 10, Please)

The Daily Times

ESTABLISHED OCT. 1, 1925 ★ MEMBER OF AUDIT BUREAU OF CIRCULATIONS · MAMARONECK, N. Y., SATURDAY, JUNE 3, 1950 · MEMBER OF THE ASSOCIATED PRESS ★ PRICE FIVE CENTS

The Weather

Cloudy with showers and continued warm tonight. Cloudiness tomorrow; showers in forenoon; colder in afternoon. High tides today at 2:31 P.M.; tomorrow at 2:40 A. M. and 3:33 P. M.

Combing The Town

To Confer On Safety

Alfred R. Lateiner of 34 Iselin Terrace, Larchmont, accident control consultant for the City College of New York Extension Division and the City of New York, will participate in the President's Conference on Industrial Safety in Washington, D. C. Monday through Wednesday. The conference will be conducted by the Department of Labor.

Mr. Lateiner will serve on a sub-committee which will deal with the safety problems of 6,000,000 public employes who constitute 10 per cent of the nation's work force.

A safety and personnel relations consultant for several well-known firms, he served as a safety consultant at the Brooklyn Navy Yard during the war and introduced the Lateiner Safety Method throughout the navy yards in the United States.

He has been a resident of Larchmont for two years. He is married and has two children, Donald Gary Lateiner, six, who attends Chatsworth Avenue School, and Bonnie Beth, 10 months old.

Mr. Lateiner attended New Rochelle and Mamaroneck High Schools and North Carolina University.

Wins Doctorate

Albert R. Brinkman, senior advisor and instructor in social studies at Bellows Junior High School for the last two years, completed work for his Ph. D. in school administration at Columbia University May 16. He will receive his Doctor's Degree Thursday at Columbia commencement ceremonies.

Born in Orange, N. J., Mr. Brinkman attended schools there before earning his B. A. at the New Jersey State Teachers College in Montclair. He was awarded his M. A. by Temple University in 1947.

He has published 40 articles on professional education both in the United States and in Europe including The London Times.

With J. Frank Dame and Wilbur Weaver, he is co-author of the textbook, "Prognosis, Guidance and Placement in Business Education," published in 1944 by the South West Publishing Company. Mr. Brinkman finished his work on the book just 24 hours before he entered the Army in February, 1942, as a private.

Assigned to the Pacific theater for historical and public relations duties, he attended Officers Candidate School and emerged from the service in June, 1946, with the rank of major. He received his final promotion in Japan and is now a major in the Army Reserve Corps.

Last Summer he assisted Coach A. Hasley in the supervision of the Bellows playground. He shares an apartment at present with Stanley D. Cornish, Bellows High School English teacher, at 125 South Barry Avenue.

He is engaged to Miss Janet Kennedy of Larchmont and they plan to be married in August.

To Broadcast Today

Mr. and Mrs. Jay H. Van Norden of Mamaroenck will participate in the radio broadcast of the Westchester County Council of the Veterans of Foreign Wars on "The Veteran and His Community" from station WFAS, White Plains, at 4:15 P. M. today. Mr. Van Norden is a past county commander of the VFW and Mrs. Van Norden, who is a past president of the County VFW Auxiliary, now reports to the county VFW on veterans' affairs in Washington.

The junior vice-commander, Major Pett of Ossining and Chaplain James Williams of Mount Vernon will also broadcast. Veterans' benefits and pending bills, including the pension bill covering veterans of both World Wars reaching the age of sixty-five, will be discussed.

Father Paints Bride

A series of ten water color paintings entitled "The Wedding" by C. C. Beall of 24 Willow Avenue, Larchmont, well known artist, appears in the June issue of "Woman's Day". The paintings are of the wedding of his daughter, Barbara, a graduate of Mamaroneck High School, who was married to James R. Idens three years ago. The Idens now live in Richmond, Va., and have a two-year-old baby. A series on the baby has already appeared in the magazine.

"The Wedding" is intended to give impressions of what goes on behind-the-scenes at a suburban June wedding. The father is noticed only if he steps on the train of the bride's dress, Mr. Beall says.

Chief Stowell Quits Anchorage Because Of 'Political Attack'

ANCHORAGE, Alaska, (AP)—Police Chief Charles Stowell has resigned, effective June 20, because of "an increasing powerful political attack," he said yesterday.

His two-year administration has been studded with controversy.

Stowell came here after serving in the Navy as a lieutenant commander. He is a former Police Chief at Mamaroneck, N. Y.

He complained that while he was trying to reorganize the department and increase its efficiency "people have opposed the police, ridiculed them, and embarrassed them with half-cocked investigations."

Chief Stowell was dismissed from his post on March 24, 1939, after a six-year dispute with the Village Board which finally succeeded in proving that Stowell had befriended a known gambler and was improperly approving applications for pistol permits.

The Village Board arraigned Stowell in December of 1933 on a charge that he accepted a $50 bill for interceding to aid John Faillace, a self-admitted policy slip operator who faced a charge in Village Court. Faillace, however, did not appear at the hearing and Stowell was acquitted.

On Oct. 1937, Stowell was arraigned before the board again for conduct unbecoming an officer. The charges included accepting a bribe from Faillace and improperly issuing pistol permits. The Appellate Division of the Supreme Court upheld the Village Board and two years later Stowell officially was dismissed.

CHARLES STOWELL

TRUMAN CHARGED AS REDS' HELPER

Is Accused On Senate Floor Of Defending Interests Of Communists

WASHINGTON, (AP)—A barrage of sharp criticism fired at President Truman by Republican Senator McCarthy kept the tumultuous Communists-in-government dispute boiling today.

McCarthy went on the Senate floor late yesterday and accused Mr. Truman of defending "the vested interests of the Communists."

He said the President did that in declining to make available to Senate investigators all the government files on persons McCarthy has charged with being pro-Communist.

The Wisconsin legislator put a 4,000-word speech in the Congressional record and then discussed parts of it. Neither in his speech nor in his supplementary remarks did McCarthy make any direct mention of the blast levied at him 24 hours earlier by Senator Margaret Chase Smith and six other GOP Senators.

McCarthy made it plain, however, that he intends to continue to press his charges despite the assertion by Mrs. Smith and the others that certain elements of the Republican Party have resorted to "fear, bigotry, ignorance and smear" tactics in the hope of making political hay.

Mrs. Smith's Senate speech brought a congratulatory telegram from Francis Biddle, national chairman of Americans for Democratic Action. The former Attorney General said the seven Republicans had "helped return national discussion and debate to its proper high level."

McCarthy said he has concluded it was a waste of time for him to have supplied names of witnesses and information to the Democratic-controlled Senate Foreign Relations subcommittee investigating his charges of communism in the government.

The Wisconsin Senator also jabbed at the State and Justice Departments in connection with one of the documents which figures in Amerasia magazine case of 1945. Later, a Justice Department official put out a "clarifying" statement with respect to his previous assertion that the document did not exist.

Daring Thug Repulsed, Fails To Get $20,000

NEW YORK, (AP) — Simon Framberg, fifty-nine, saved a $20,000 payroll from going to a daring daylight Broadway thief yesterday.

As startled Broadwayites gaped the thug accosted Framberg at Broadway and 58th Street. Using his pistol as a club, he beat Framberg to the ground, trying to wrench away the parcel containing the $20,000.

Framberg would not let go. The gunman leaped into a car and escaped.

Framberg got up, walked to his trading company office nearby and laid the $20,000 on the desk. Then he collapsed.

2 ELUDE POLICE IN 4 A. M. CHASE

Missing Car Is Abandoned Near Mamaroneck Station

Two unidentified men abandoned a stolen 1949 sedan on Plaza Avenue, Mamaroneck, and escaped from three Mamaroneck and two Harrison radio cars which had been chasing them at 4 A. M. today. The automobile was stolen from the Rev. Wallace W. Gibbs of the New Rochelle YMCA between 8 P. M. and 12:30 A. M.

Undamaged, the car was taken to Harrison police headquarters by Patrolmen Thomas Caniff and William Elwell. The clergyman is expected to claim his car this morning.

New Rochelle police sent a teletype alarm for the stolen car at 1:27 A. M. Patrolmen Caniff and Elwell in a Harrison radio cruiser spotted the auto at 3:42 A. M. and chased it down Halstead Avenue into Mamaroneck, where the fleeing pair eluded the policemen.

Desk Sgt. William Paonessa of Mamaroneck detailed Lt. Herman Pauls in Radio Car 10 and Patrolmen Frank Nask and Michael Ciraco in Car 12 to aid the Harrison police. When the stolen car was again spotted on Plaza Avenue, its two occupants abandoned it between Center and Waverly Avenues. They escaped on foot despite a thorough search of the area by the five policemen.

Lava Pouring From Volcano Covers Area

KEALAKEKUA, Hawaii, (AP)—Heavy black stone from erupting Mauna Loa covers hundreds of acres of Hawaii's Kona coast today. Between 60 and 80 families have fled their homes. Lava has eaten into parts of villages.

It is a scene of both desolation and beauty created by one of the world's most active volcanos.

Mauna Loa broke loose Thursday night after a sleep of 18 months. Volcanologist Ruy H. Finch of the Hawaii Volcano Observatory said it was the most violent eruption on record for the tons of lava spewed within the first few hours. He predicted it might last two weeks.

Swift Police Action Recovers Boy's Bike

When Herman Ritz of 446 Palmer Avenue, Mamaroneck, notified police Thursday at 12:28 P.M. that he had found a boy's bike in front of his home, Desk Sgt. Joseph Palmer detailed Radio Patrolman Alton Palmer to pick it up.

Four minutes later Mrs. R. J. Di Porio of 560 Palmer Avenue reported that her ten-year-old son, Robert, had missed his bike. Sgt. Palmer radioed Patrolman Palmer to proceed to the next block and return the recovered bicycle.

35 Contractors Bid On Town School Work

Bids of 35 contractors for labor and various materials to be used on Mamaroneck school buildings and grounds for 1950-1951 were opened and publicly read last night by the Board of Education at the Mamaroneck Senior High School.

The Buildings and Grounds Committee will meet Tuesday to study the tabulation of bids and prepare recommendations for acceptance by the Board of Education June 13.

PALINO EXPLAINS CAR METER FEES TO MAYOR CHURCH

None Went to Erickson, He Tells Executive Close Inquiry Into Payment

NEW YORK, (AP) — Gambler Frank Erickson's chief accountant swore under oath yesterday that the big-time bookie got no cut from New Rochelle's parking meters.

The accountant, Henry "Andy" Palino, voluntarily answered questions put to him by Mayor Stanley W. Church of New Rochelle.

Records seized by the New York District Attorney mentioned payments to Palino by the City of New Rochelle in connection with a test of certain parking meters some years ago.

Palino told Mayor Church these were his own personal records and in no way related to Erickson.

Church conducted an investigation to determine if Erickson had any dealings with his city administration at the time the parking meters were tested.

Palino said he was an officer of the Standard Meter Sales Corp. of New York City at one time.

The firm was one of three that installed its meters in New Rochelle for a six-months trial.

The city eventually bought meters from another firm.

The test netted him about $428 as an officer of Standard Meter Sales, Palino said. Later, he left the sales company, he added.

"To your knowledge did Mr. Frank Erickson ever have anything to do with the Standard Meters Sales Corp. of New York City?" Church asked.

"Definitely not," replied Palino.

"Were you to share any of your receipts with Mr. Frank Erickson? the Mayor continued.

"No, absolutely not," Palino said.

Mayor Church said later that his inquiry was at an end and that he is satisfied "there was no instance where the city was guilty of any wrong doing."

Church questioned Palino in the New York City office of the accountant's lawyer.

HOSPITAL EXTENDS MEMBER DRIVE

376 Added to Bring Campaign Total to 875 With $9,264 Gifts

At the request of a number of team captains and solicitors in the current membership campaign of the New Rochelle Hospital Association, the drive has been extended through Tuesday, June 13, it was announced at last night's report meeting in the hospital solarium.

Reported last night were 376 new members and contributions with a dollar volume of $3,377.50 which brings the total so far to 875 memberships and contributions amounting to $9,264.50.

Last night was the final regularly scheduled report meeting but since a number of campaign workers were delayed in starting solicitation, the committee was requested to extend the appeal. Last report meeting will be June 13.

Alex E. Norton, Hospital Superintendent, spoke at the conclusion of the reports, saying he "was pleased with the reports because it gives an all-time high in association membership."

The membership is now substantially over the 3,000 mark and the committee expects 500 to 1,000 more members before the conclusion. As of last night a little more than one-half of the number of prospects were covered.

Camera Fans Hear Talk About Flash Equipment

Mort Goldberg of the Kalart Company, Plainville, Conn., flash gun and camera equipment manufacturers, explained the synchronization and operation of flash equipment last night at a meeting of the Mamaroneck Camera Club at the Caruso Studio, 313 Mamaroneck Avenue.

He also described the operation of special viewfinder, rangefinder and focuspot equipment and explained how picture taking could be simplified. He demonstrated how the focuspot device is used to focus a camera in total darkness. Following his talk, Goldberg answered questions about flash photography.

The triangular lighting of photographs will be shown July 5 by means of a sound movie in color provided by the General Electric Company.

DOUBLES CLUB members of St. John's Church, Larchmont, are pictured above at their bridge and canasta party last night in the parish house, following a buffet dinner. Left to right are Mrs. Stanley H. Rose, chairman of the games program; Philip Porterfield, vice chairman of the Doubles Club; Mrs. Jay Rogers, dinner chairman, and the Rev. Francis J.H. Coffin, rector of St. John's Church. —Staff Photo

Residents Are Opposed 11 To 5 To UN Recognition Of China

This is the 142nd in a Saturday series of short interviews with residents on issues of the day — local and national. This week's question: "DO YOU THINK THE UNITED NATIONS SHOULD RECOGNIZE COMMUNIST CHINA?"

John Grenan, 734 River Street, Mamaroneck: "No. If Communist China is admitted, the other members of the United Nations will have more trouble with Russia than they have now. There should be less money going out of this country to be used by Communists and more should be used right here in this country for our own people."

James Mancusi, 62 Weaver Street, Larchmont: "I feel the United Nations is accomplishing little enough now and with more Communist agitators in there, the U. N. will accomplish nothing."

F. S. Patterson, 713 Munro Avenue, Maamroneck: "I don't think any of us are well enough informed to give an intelligent answer. I'm not and I'm in the information business myself. We have no facts on which to base an opinion. Any opinion we might give would be prejudiced. We may feel that we dislike communists and their ideas, but we don't know the facts. We might be better off if we did know the pros and cons of the situation."

Mrs. H. V. Knowles, 15 Homer Avenue, Larchmont: "I would say no, because I don't believe that we should sanction the action of one nation, Russia, in forcing other nations into its kind of government. Russia now doesn't believe in the revolution of the workers but will impose Communism from the top instead of letting the people choose Communism if they want it. It's aggression. I don't believe we should continue admitting nations which reflect Russia's new foreign policies and thereby give recognition to those policies. Admitting China to the United Nations will just put one more power on the side of Russia."

Mrs. Clement G. Cook, 616

(Turn to Page 3, Please)

DINER MACHINES LOOTED OF CASH

Broadmoor Grill Is Entered Through Open Window Of Kitchen

Thieves broke into the Broadmoor Grill at 159 Boston Post Road, Larchmont, last night, looting three vending machines and the cash register of $7.10, it was reported today to Town police by David Cvaniga, the proprietor.

The marauders entered the diner by climbing on top of an egg crate and pushing aside the screen of a rear kitchen window which had been left open for ventilation. Mr. Cvanigo discovered the robbery when he opened the diner shortly after 5 A. M.

A cigaret machine was ripped from the wall and broken and the glass plate on a cigar machine was smashed. About $6.50 in dimes was taken from the two machines and 60 cents in pennies from the cash register.

The thieves left a knife stuck in a candy vending machine which they had attempted unsuccessfully to rip apart. Police also found a flashlight on the floor.

Detailed to the scene were Sgt. Eugene De Veau and Patrolmen Louis Turco and David McClintock of the Town police. Detective Chauncey Smith is continuing the investigation.

SUIT AGAINST VILLAGE GOES TO HIGHER COURT

A suit by the Suburban Tire & Battery Co. Inc., against the Village of Mamaroneck and its officials, was referred yesterday to the Appellate Division in Brooklyn by Supreme Court Justice Frederick G. Schmidt in White Plains.

As a result of this ruling, Justice Schmidt denied another application by the corporation but gave leave for it to be renewed if desired after the appellate court decides the main question.

The corporation is suing to compel the village to issue permits to allow it to engage in storage and sale of gasoline on property it owns in Mamaroneck. The officials held that this would violate provisions of the building zone law.

Kiwanians' Card Party To Benefit Youth Work

Proceeds from a canasta-bridge party held last night by the Mamaroneck Kiwanis Club at St. Thomas' Community House will benefit the club's youth aid and guidance projects.

A buffet super was served under the direction of Cochairmen Eligio Del Guercio and E. C. Wright assisted Victor Campbell and Victor Tervola. Among the prize winners were Mrs. Bernhard Pederson and Mrs. R. C. Duncan.

DISMISSAL ASKED IN ROBESON SUIT

Motions Filed For June 16 Ask End of $2 Million Claim of Damages

Dismissal of the suit in which Paul Robeson, Howard Fast, the Civil Rights Congress and 25 other plaintiffs seek more than $2 million from Westchester and State officials and patriotic organizations as a result of incidents at the two Robeson "concerts" near Peekskill last Summer, will be asked in Federal District Court in New York City on June 16.

Notices of motions for the dismissal were filed in the court today by County Attorney Harry G. Herman, while similar motions are to be presented by Assistant Attorney General John Powers, James Hopkins of Bleakley, Platt, Gilchrist and Walker and other attorneys in the case.

Mr. Herman represents County Executive Herbert C. Gerlach, District Attorney George M. Fanelli and Sheriff Fred W. Ruscoe, who are sued in their official capacities; while Mr. Hopkins represents County Clerk Robert J. Field and Assistant District Attorney Leonard Rubenfeld, who took part in the veteran groups' opposition to the meetings. Mr. Powers represents Superintendent John A. Gaffney, Capt. Daniel F. Glasheen and Sgt. Alvin Johnson of the State Police. Other de-

(Turn to Page 3, Please)

Storm Lashes Chicago

CHICAGO, (AP) — A severe electrical storm hit Chicago last night, causing one death and extensive damage. Some three inches of rain fell.

EXPERT EXPLAINS POST OFFICE CUT

Rotary Club Hears Address By Westchester Co. Inspector

The curtailment of the mail service to one delivery a day will not make any difference to the average individual, James G. Vanderoef, Post Office inspector in charge of Westchester post offices, yesterday told members of the Larchmont Rotary Club.

The mailman's routes are being consolidated so that one route will have one quarter its area added, he said, stating that this is not too much of a load for a carrier since regulations stipulate that he carry not more than 35 pounds per trip.

One of the principal causes of the post office deficit is the low rate of second, third and fourth class mail, he said. Congress only can set the rates so the Post Office Department cannot increase them if it wanted to, he said.

Mr. Vanderoef explained in detail other reasons for the change in service.

Man Is Stung By BB Pellet

Walter Littlefield, twenty-two, of 651 Shore Acres Drive, Mamaroneck, complained to Radio Patrolmen Otto Verschoor and Norman Van Tassel at 3:34 P. M. yesterday that he had been shot in the left arm in front of the Frankie and Johnnie service station on East Boston Post Road.

When he was stung by the BB pellet, he said he saw several boys laughing at him from a green sedan and concluded that they were responsible. While Verschoor took Littlefield to headquarters for first aid, Van Tassel attempted to overtake the eastbound sedan.

The patrolman at the Rye police booth stated that no late model green sedan had passed there, so Van Tassel tried Playland on a hunch. There he found that an outo answering the description had been parked and locked 10 minutes before. It had been occupied by four boys. Van Tassel requested their apprehension when they claimed the car.

Sgt. W. S. Lloyd of the Parkway Police substation at Playland reported the detention of the four boys at 5:33 P. M. When they were brought to Mamaroneck by Patrolman Robert Taylor, Littlefield failed to identify them. No evidence of a BB gun was found and the teenagers were released. Patrols were notified to watch for anyone with guns in the East Post Road area.

BENCH-SITTER SLAIN BY MYSTERY GUNMAN

NEW YORK, (AP)—An unidentified man was shot and killed by a gunman early today as he sat on a bench in O'Brien Square. The unknown assailant escaped.

When they heard shots, witnesses told police, they first believed them to be an automobile backfiring.

Police said they found two discharged .32 caliber shells and a "live" .32 caliber bullet near the bench in O'Brien Square.

The victim was described as being about sixty years old. Observers said the gunman was a young man in his twenties.

GENERAL STRIKE AND RED MARCH ON TOKYO FLOP

No Violence Reported As Eight Jap Attackers Are Convicted

TOKYO (AP)—A Comunist "march on Tokyo" flopped today. So did a Red-called general strike for all Japan. Both had been set to protest the trial of eight Japanese who attacked American soldiers Memorial Day. The eight were convicted this afternoon.

The Communist failure here was as complete as the Red threat last month to take Berlin. As in the old German capital, Japan's Reds refused to tackle police thoroughly alerted for any trouble. There wasn't a show of violence anywhere in Japan.

Demonstrations Banned

Japanese police pulled the rug out from under Communist plans by banning mass demonstrations outdoors. They couldn't use Tokyo's Imperial Plaza or Hibiya Park, their favorite rallying places. Neither could they parade through the capital or past Gen. Douglas MacArthur's occupation headquarters.

The occupation was the announced target of Red wrath. The big blowout in Tokyo and the general strike were scheduled in retaliation for the arrest and quick trial of eight Japanese who stoned and roughed up five American soldiers.

The arrests grew out of Red Demonstrations Memorial Day. They called a rally for the Imperial Plaza at the same time American troops were using it for memorial ceremonies. Japanese police prevented the Reds from using it. The Communists howled: "suppression."

Later that day they rallied at Hibiya Park. Four soldiers of the U. S. Counter Intelligence Corps were assigned to observe. A signal corps photographer was there. They were attacked.

Double Conviction for One

The eight Japanese subsequently arrested were charged with assault and disobeying occupation orders. An American military court this afternoon convicted all eight on the assault charges. One drew a double conviction for also disobeying the occupation.

Kaneji Onishi, the double loser, was sentenced to 10 years imprisonment at hard labor. Six of his fellows got seven years, another five. They were linked with attacking only three of the five Americans.

6 NATIONS AGREE ON POOLING PLAN

Coal, Steel Production to Be Boosted As Unification Move

PARIS, (AP) — Six European nations agreed today to pool their coal and steel production as one means of unifying Western Europe and of strengthening it economically. They also expressed hope the plan would serve and advance the cause of world peace.

France, Western Germany, Belgium, Italy, Luxembourg and The Netherlands agreed to go along with the pool plan proposed last May 9 by French Foreign Minister Robert Schuman. Great Britain declined to come in, although the British Foreign Office issued a communique in London paying tribute to "the bold character and far-reaching importance" of the Schuman proposal. The plan has the blessing of the United States.

"It is the first time in the history of the world," said a French government spokesman of today's agreement, "that countries whose differences have caused so many wars are getting together to create a community of interests which will eliminate the causes of wars."

The six agreeing nations said in a joint communique they had "decided to pursue a common action of peace, European solidarity and economic and social progress" by placing the coal and steel production of their respective countries in a common pool under a new high authority.

On Summer Schedule

Summer took effect officially today for Larchmont and Mamaroneck Village and Town employes as municipal offices started their three-month Saturday morning holidays. The tax offices in Larchmont and Mamaroneck Village will remain open Saturday mornings during June and on July 1.

The Daily Times

ESTABLISHED OCT. 1, 1925 ★ MEMBER OF AUDIT BUREAU OF CIRCULATIONS MAMARONECK, N. Y., MONDAY, JUNE 5, 1950 MEMBER OF THE ASSOCIATED PRESS ★ PRICE FIVE CENTS

The Weather

Fair tonight, low 55. Fair tomorrow and warmer, high 80 to 85. Moderate southwest winds. High tides today at 4:37 P. M.; tomorrow at 4:51 A. M. and 5:42 P. M.

Combing The Town

In Jubilee Class

Among the 648 members of the graduating class at Pratt Institute in Brooklyn who were routed by fire yesterday during the commencement exercises in the Brooklyn Academy of Music was Frank A. Teti, son of Mr. and Mrs. Vito Teti of 793 Old White Plains Road, Mamaroneck, who received his degree of Bachelor of Electrical Engineering.

He was a member of the Athletic Council, the Newman Club, the student chapter of the American Institute of Electrical Engineers and participated in intramural sports.

After the smoke drove the 1,000 from the Academy, the ceremonies were continued in the park behind the Pratt Institute Library building.

Car Recovered

The car of Louis R. Tolve, business agent of the Mamaroneck Carpenters Union, which was stolen Monday from in front of his home at 320 Mount Pleasant Avenue, was recovered in running condition early yesterday morning. White Plains police reported to Mamaroneck police.

The auto was found abandoned in front of St. Agnes' Hospital, White Plains.

Too Loud Too Early

A neighbor of William K. Fordyce of 20 Senate Place, Larchmont, complained to town police Saturday that roosters crowing and hens cackling at 3:30 A. M. in Mr. Fordyce's yard had disturbed several ill persons in a nearby house.

Police said today that Mr. Fordyce had agreed to keep the chickens quiet until eight o'clock. He didn't say how.

Back from Japan

Lt. Charles Lanza of Mamaroneck has reported at Fort Hood, Texas, for assignment with the 2nd Armored Division.

A veteran of 38 months' overseas service in both the European Theater and the Far East, Lt. Lanza was stationed with the 32nd Infantry Regiment in Japan before his transfer to Fort Hood.

Lt. Lanza was accompanied by his wife and small son, Robert, who will reside at Fort Hood. He is a graduate of Mamaroneck High School.

VOTERS REBUKE JAP LAWMAKERS

Incomplete Election Returns Show Little Support to Green Wind Society

TOKYO (AP)—Japan's voters, exercising their war-born governmental voice, apparently rebuked legislators who joined the April revolt against Gen. Douglas MacArthur in yesterday's election.

Incomplete returns showed they gave only sparing support in the House of Councilors election to the dominant Green Wind Society which openly bucked MacArthur's headquarters on a tax and reform bill.

This verdict and a continued anti-Communist trend were the outstanding factors after three-fourths of the 132 seats at stake were decided.

The Green Wind Society won only seven seats. Twenty-nine seats of its Democratic ally in the chamber were at stake.

Prime Minister Shigeru Yoshida's conservative Liberal Party and the Social Democrats continued to make a one-sided race for dominance.

The Liberals had 39 of the 98 seats already decided. The Socialists who showed the most surprising surge of influence had won 26. Thirteen Independents, two Farm Cooperative and one Farmer Laborite were elected. No Communists have been successful so far. The Democratic Party had only seven victories.

These results gave the Liberals a gain of two seats over those they had at stake in the campaign. The Socialists already had picked up a net increase of 12 seats.

Police Speed Ill Twins To N. Y. Hospital

A State trooper, a Parkway patrolman and a New York City policeman joined in a mercy relay escort yesterday to speed prematurely born twins from Mamaroneck Emergency Hospital to Flower and Fifth Avenue Hospital in New York City. Traveling time was only one hour and the twins were reportedly holding their own.

The infants are Grace Edith and Dail Ann, daughters of Mr. and Mrs. William Penny of Sodom Road, Brewster. They had been born eight days ago, but yesterday developed a respiratory ailment. The babies weigh four pounds two ounces and three pounds 11 ounces respectively.

They were placed in an incubator in the Brewster Town ambulance, and were fed oxygen during the entire trip.

Church, Civic Leaders Join Temple Members For Dedicatory Fete

The Larchmont Temple held formal dedication services Saturday morning on its property at 75 Larchmont Avenue as more than 200 members of the congregation, religious leaders and municipal officials heard Rabbi *Samuel H. Goldenson, rabbi emeritus* of Temple Emanu-El in New York, urge members of all faiths to take their religion seriously.

Among the community leaders who extended greetings were Supervisor Owen A. Mandeville, Mayor Walter B. C. Washburn and the ministers and priests of all the churches in Larchmont.

Rabbi Goldenson's congratulations were extended "with reservations," he said, "because we are living in one of the most tragic eras in history."

"The human family has never suffered so much and so deeply as in less than half a generation," he declared. "By human family I mean not only Jews, although they have had more than their share of suffering. I can't rid myself of the thought that if *the many men and women* during this period who were members of churches and synagogues had taken their religion more seriously we would not now be living in a tragic world."

Rabbi Goldenson reminded the audience that the term "dedication" is significant since it represents a type of giving altogether unique in man's experience. "It *is* part symbolic, part real," he declared, "but what you have thus far accomplished is the symbolic part and that part has to do with the dedication of this building. But it is only symbolic of a promise by self-giving. Now that is why I congratulate you with reservations. I reserve further congratulations until I know more about your subsequent behaviour.

This house will not become a blessing except through you. You can renovate it a million times, you can refashion it over and over again, you can gild it but still it remains a physical thing. But when you come into this place to worship and feel the meaning of the things you say about God in terms of personal resolutions, or personal commitments, or personal obligations, then the dedication will be real, and its ex-

(Turn to Page 9, Please)

AUTO HITS POLE, TWO IN HOSPITAL

Motorist Faces Charge Of Reckless Driving; Car Badly Damaged

John T. Raub, *thirty-eight*, of 18 Yosemite Avenue, White Plains, and Miss Bessie Hayes, thirty-eight, of 1026 Bedford Avenue, Brooklyn, were taken by ambulance to United Hospital, Port Chester, at 4:17 A. M. yesterday after Raub's 1950 sedan struck a light pole at Mamaroneck Avenue and Halstead Avenue, Mamaroneck.

They were treated for head and face lacerations, as well as shock. Several stitches were taken in the right side of Miss Hayes's head. She had been visiting Mrs. C. L. Morgan of 433 Center Avenue, Mamaroneck.

Two stitches were taken in Raub's lower lip and two more over the bridge of his nose. Patrolman Michael Ciraco summoned him to appear in Mamaroneck police court Friday at 9:30 A. M. *on a charge of reckless driving.* The front of Raub's new car is demolished and it was towed to Jubb's garage by a wrecker.

The left front fender, headlight and bumper of a car owned by William S. Johnson of 156 West Post Road, Mamaroneck, parked facing South on Mount Pleasant

(Turn to Page 9, Please)

LAW VIOLATORS PAY ANOTHER $131

Four Truck Drivers Assessed As Police Continue Drive On Post Road

Fines amounting to $131 were levied by Judge Henry T. Hornidge in Mamaroneck police court this morning on charges ranging from speeding to parking violations. Four of the accused were truck drivers and seven other operators faced charges of driving too fast or driving on the left of center. The eleven levies on serious charges brought the total number of persons fined during *the current Post Road campaign* to 60.

William Middleton of Winston Salem, N. C., forfeited a $10 bond and Raymond Gorman of Beaver Falls, Pa., forfeited a $15 bond on speeding charges.

Edward Szalus, truck driver of Irvington, N. J., was fined $10 for driving on the left side of the highway and Arthur Regan, Brooklyn truck driver, was fined $10 for speeding.

Other cases received disposition as follows: Mrs. Tess Dena, Port Chester, passing a red light, $5; William Marano, New York City, driving left of center, $10; William Ziegler, Great Neck, Conn., speeding, $10, and driving left of center, $5; Richard Ciarelli, New York City, speeding, $15; Ernest Van Demark, New York City, speeding, $10.

Also Ferdinand La Bercque, Rye, speeding, $10; Carlo Del Giaccio, Bronx, speeding, $10, and exceeding the 15-mile limit in a school zone, $10; Mrs. Helen Samborn, 40 Edgewood Avenue, Larchmont, Guilleamo Ferrari, New York City; Mrs. Gail Benedict, New York City, and Stephen Lusk, New York City, each $2, parking in restricted area; Joseph Dinolfo, 3 Staub Court, Mamaroneck, $3, parking overtime.

Smoke Damages Shop

Fire caused by the spontaneous ignition of rubbish at the Wig End gift shop, 222 Mamaroneck Avenue, at 9:05 A. M. today was extinguished by Deputy Chief Thomas Paillace and members of Mamaro Engine and Hose Company who were summoned by still alarm. Slight damage by smoke was reported.

DEDICATION ceremonies of the Larchmont Temple took place Saturday at 11 A. M. at the newly renovated Temple building at 75 Larchmont Avenue, Larchmont. Shown above as the ceremonies began are Kalman B. Druck, chairman of the dedication; Rabbi Samuel H. Goldenson, rabbi emeritus of Temple Emanu-El, New York City, guest speaker; Rabbi Leonard S. Schofer of Larchmont Temple, who gave the invocation and dedication sermon, and Jerome Kaufman, president of the Temple, who acknowledged the greetings from guests.

—Staff Photo

Mauna Loa Eruption Spews Lava To Peril 35 Homes, Lodge

HONOLULU, (AP) — Mighty Mauna Loa, a mountain with a stomach ache, continued its greatest eruption of the century today, spewing a lava flow toward the sea that endangered 35 homes and a lodge area.

Police at Kona, a village on the big island of Hawaii, said all residents of the endangered area had been evacuated. The new flow began about nightfall and raced at breakneck speed toward the sea.

The lava's path transcends the southwest slope where the second and third flows of last week tumbled into the Pacific. Police said it endangers Ohia Lodge and four or five houses clustered around the lodge, and the village of Opihali, which consists of about 30 houses.

Residents of the village were evacuated Thursday and Friday. The lava was expected to reach the sea in a short time.

On the other side of the volcano foreman Ernest Morton of *the Kahku Ranch said the flow* there seemed to be dying out. *Cowboys* were stationed to watch it all night.

The new lava stream coursed down the southeast flank, threatening buildings on Kahuku Ranch and the villages of Kau, Naalehu and Waiohinu. These are located on southeast Hawaii Island which is about 200 miles southeast of Honolulu on the Island of Oahu.

For the fifth straight day, rivers of red-hot rock curled down the southwest slope, burned black paths through forests and green fields and boiled viciously into the ocean. These fiery streams already have consumed homes of 40 persons along the rich southwest Hawaii Kona coast and forced another 60 persons to flee.

Six Firemen Hurt In Fire In Yonkers

YONKERS — Five firemen were slightly injured and one hospitalized at a three-alarm fire that burned a five-story apartment building at Elm and Nepperhan Avenues yesterday at 5 P. M. Eight families were left homeless.

Fireman William Schaub, who was hospitalized, was almost blown from a ladder at the four-story level when fire blew through the roof. *A failing chimney* severed trolley wires, and trolley service to other sections of Yonkers and to Mount Vernon was disrupted.

3-NIGHT BAZAAR AIDS NEW CHURCH

Parish of Sts. John and Paul Opens Big Benefit Event Thursday

A gala bazaar to help finance the new church of St. John and Paul on Weaver Street, Larchmont, will be held Thursday, Friday and Saturday evenings, in the parking area of the Flinn Motor Corp. on the Post Road at Alden Road.

The three-nights affair will run from 8 P. M. to midnight. Operations will continue rain or shine since the entire area will be covered by a 'big top'.

Last week 250 posters, an invitation to all residents, were distributed in the Villages of Larchmont and Mamaroneck. The parish has cooperated to help insure the success of the benefit. Members have planned the entire affair and will man the 14 booths and refreshment stands.

The Rev. John J. Flynn, pastor, celebrated his first Mass in Larchmont on Sept. 11, 1949 and in November the purchase of the three acre Hoffman estate on Weaver Street assured a location for permanent buildings.

A chapel provided by renovating an existing barn on the property has been used for daily services. Committee members have expressed the hope that proceeds from the bazaar will be adequate to get further construction under way in the very near future.

SING SING HUNTS ESCAPED CONVICT

Bloodhounds Trace Felon To Railroad Station at Pleasantville

OSSINING, (AP)—A state Police search was pressed today for Edward Connelly, 40, after the first prisoner to escape from Sing Sing Prison in nine years.

The warden's office said early today that a scent believed to be Connelly's had been traced by State Police bloodhounds to the Pleasantville Station on the New York Central Railroad, about seven miles from the prison.

"The scent ended there, and the supposition is that he took a train," a prison spokesman said.

Connelly, a trusty employed as a cook in the warden's house outside the prison walls, merely staged a "walk-away" exit yesterday. He was dressed in the white garb of a cook.

Connelly stopped in a Briarcliff Manor delicatessen at 5 P. M. yesterday to buy rolls, it was learned. The proprietor, Robert Ellis, identified him later from photographs, Mr. Ellis said the fugitive was not wearing his *whites but what looked like Army* clothes. The bloodhounds traced Connelly from the prison to Scarborough, then the delicatessen, and finally the railroad station.

Guard Killed in Last Escape

This was quite different from the last escape—a genuine prison break on April 14, 1941, when three prisoners with guns killed a guard before they crawled to freedom through an 800 - foot steam tunnel. One of the 1941 escapees was killed by police and the other two were captured.

The prison's siren shrieked the alarm at 5:45 P. M. yesterday

(Turn to Page 9, Please)

Auto Cracks Patrol Car; Child Hurt

Kerry Wilson of New Rochelle, four, was treated for a bump on the forehead and abrasions of the chin at 4:10 P. M. yesterday after the car in which she was riding crashed into the rear of a Larchmont patrol car on Palmer Avenue near Chatsworth Avenue. The impact threw her against the right front windshield. She was treated by Dr. Alan Van Sciver of Larchmont.

After both cars had stopped facing north, on Palmer Avenue for a red signal light, Alexander Arthur Vasta of New Rochelle, driver of the auto, started ahead and crashed into the rear of the police car. He told Patrolman Stephen V. Heiminger, driver of the police car, and Patrolman James Convery that he thought the police car had moved forward.

Other occupants of Vasta's car were his wife, Theresa, and his son, Raymond, four, and Mr. and Mrs. Alexander Wilson, parents of Kerry. They were uninjured.

The only damage to Vasta's car was a cracked right front windshield. No damage was reported to the police car.

New York Police Find Chisholm's Missing Car

The 1938 sedan owned by Mrs. Louise P. Chisholm of 1291 James Street, Mamaroneck, stolen March 10 from the Mamaroneck railroad station parking plaza, was recovered in running condition late yesterday by police of Precinct 41, New York, according to a report received by teletype by Mamaroneck police.

Mrs. Chisholm said this morning that insurance had been paid on the car but that she would go to New York in the hope of recovering personal property left in it.

PET SQUIRREL is the proud possession of Patricia Oliva, eleven, of West Lake Drive, Valhalla, a fifth grade student at Reynolds School in that community. A book salesman found the tiny animal on the roadway near the school two weeks ago, and Patricia took it home, feeding it milk an eyedropper until it gained strength. The squirrel now eats pumpkin and cucumber seeds and corn, and plays in a tree outside the Oliva home without a thought of leaving his young mistress — Staff Photo by James Nevins.

TEEN-AGER INJURED AS AUTO OVERTURNS

One of two teen-age Mamaroneck girls was treated at St. Agnes Hospital, White Plains, Saturday at 7:35 P. M. for lacerations of both hands suffered when a car in which they were riding overturned on Orchard Street near Park Lane, Silver Lake, Harrison.

Miss Marilyn Ortmann, seventeen, of 604 Tompkins Avenue was released and returned home after treatment at the hospital. Miss Ann Coiler, nineteen, of 520 Orchard Street, with the two other occupants of the car, Maurice Deimer, eighteen, of White Plains, and Anthony Zaccara, nineteen, also of White Plains, refused medical treatment, according to the police.

Deimer, the driver, told police he turned his head while driving along the highway and the car turned over.

Arming Europe Held Only Path Open To Peace

ALL LARCHMONT INCLUDED IN NEW SEWER DISTRICT

Proposed Plan Would Also Take In Part Of Town Area

Creation of a new County trunk sewer district, to serve the major portion of New Rochelle, about one-half of the Village of Pelham Manor, a small part of the unincorporated portion of the Town of Mamaroneck, all of Larchmont, and a small adjoining area in Mamaroneck Village, was recommended today to the Board of Supervisors in White Plains.

The recommendation came from County Public Works Commissioner James C. Harding, who was requested on Nov. 21 of last year to study the project and advise the board. The report from Commissioner Harding is accompanied by detailed plans and maps, with descriptions of the areas to be served.

Primary basis for the new district, it was reported, is the desire of the City of New Rochelle to establish a new, modern sewage treatment district, without limiting its own debt margin through issuance of City bonds for the purpose. Through formation of a County district, the bonds issued for construction would not be a charge against the debt limitation of any affected municipality.

Before any further action can be taken, said Mr. Harding, it will be necessary to call a public

(Turn to Page 9, Please)

DEMOCRATS PLAN RALLY TOMORROW

Election Aspirants Slated To Speak at Carpenter Hall

The kickoff rally for the Fall elections of candidates for Congress and the State Legislature will be held at Carpenter Hall, Mamaroneck, tomorrow at 8:30 P. M. at a joint meeting of the Larchmont - Mamaroneck Democratic clubs, Town Chairman Henry B. Zieger announced today.

Walter A. Chudson will discuss "Point Four and the United Nations." Morris Lasker of White Plains, candidate for Congress in *the 28th District. Dominick Capsci* of Port Chester, candidate for State Senator in the 30th District, and Mrs. Flora Chudson of Larchmont, candidate for Assemblyman in the 4th District, will also speak.

County Democratic Chairman Harold T. Garrity, New Rochelle Democratic Chairman Monroe Simon, Rye Town Democratic Chairman Frank McGrath and other districts leaders will attend the rally. All residents of the Town of Mamaroneck, including the villages of Mamaroneck and Larchmont, are invited, Chairman Zeiger emphasized.

MISSING AUTO FOUND ABANDONED, DAMAGED

A stolen car owned by Stanley Greene of 50 Kane Avenue, Larchmont, was found abandoned early Saturday afternoon on North Avenue, New Rochelle, near Albert Leonard School by Miss Dorothy Quinby of New Rochelle, a friend of the Greene's. Miss Quinby was driving along North Avenue when she spotted the car, a tan four-door sedan with maroon upholstery, and reported it to New Rochelle police.

The car had been stolen from the Larchmont Station eastbound parking space sometime Thursday. It is the second car the Greene's have lost from the parking space in four months.

A right front fender on the car was dented and a wheel out of line.

Segregation Hit

WASHINGTON, (AP) — The Supreme Court today outlawed segregation of Negroes in railroad dining cars.

Reds Road Block Every Other Avenue, Congress Told

WASHINGTON, (AP)—The administration told Congress today that arming Europe is the only road left open toward peace and security.

"The Soviets have roadblocked every other avenue," Secretary of Defense Johnson testified before the Senate Foreign Relations and Armed Services Committees.

The program is a "vital immediate step" toward world peace, Secretary of State Acheson told the House Foreign Affairs Committee simultaneously.

Both cabinet officers testified in support of President Truman's call for a $1.2 billion authorization to bolster the defenses of countries opposing communism.

Their appearance on Capitol came on the heels of a statement from Senator Byrd, D., Va., who called for an "impregnable national defense" for America itself and described the foreign arms program as a "waste of money."

"I believe in an impregnable defense here at home and will work for it, but I don't believe we can arm half the world as a permanent peacetime proposition," the Virginia Senator said.

U. S. Weapons Lead Seen Bar to War

WASHINGTON, (AP)—Military planners are sticking to the belief that America's apparent lead in atomic weapons can prevent a third world war.

If one does come, they feel such a head start would play a major role—along with the rest of the nation's defense machine — in achieving victory.

But in conversations with a reporter they made clear they do not think atomic superiority will make defense cheap or easy.

Key to Defense of West

They believe that new tactical atomic weapons—weapons usable against troops and their lines of communications—hold the key to a defense setup which the West can achieve without spending beyond its means.

In a radio and television broadcast yesterday, Gen. J. Lawton Collins, *Army Chief of Staff*, said that atomic weapons for use by

(Turn to Page 9, Please)

YOUNG GOP BACK M'CARTHY CHARGES

State Convention Endorse 'Spirit' of Red Case—Ask Dewey to Run Again

WINGDALE, (AP)—The young Republicans of New York State say the Truman administration is guided by "socialistic, communistic, left-wing, parlor-pink" elements.

And they approve "the spirit" in which Senator McCarthy, R., Wis., brought about the Washington investigation of alleged Communists in government service.

Both resolutions were adopted Saturday night at the final session of the annual convention of *the State's Young Republican* Clubs.

Meeting at the Berkshire Country Club here, the 400 delegates elected P. Clifton White of Ithaca as their president.

They also urged Governor Thomas E. Dewey and other members of the state administration to seek reelection in the Fall, praising the "enlightened legislation they have sponsored."

The convention heard Senator Irving M. Ives declare in a speech that the Republican Party must adopt "new look" progressive principles or run the risk

(Turn to Page 9, Please)

Elks Hear Description Of 'Mystery' Cour' Case

A two-year case which recorded *3,500* pages of testimony was described Friday night by Judge Henry T. Hornidge in an address before the Mamaroneck Lodge of Elks.

Detailed scientific research and a volume of detective work was involved in the case, a dispute between two inventors over a patent, but, with the aid of old hotel records, photographs and technical analysis of faked films, Judge Hornidge finally won the case for his client.

The Elks made plans for their annual Flag Day service.

The Daily Times

ESTABLISHED OCT. 1, 1925 ★ MEMBER OF AUDIT BUREAU OF CIRCULATIONS — MAMARONECK, N. Y., TUESDAY, JUNE 6, 1950 — MEMBER OF THE ASSOCIATED PRESS ★ PRICE FIVE CENTS

The Weather

Fair tonight, low near 60. Some cloudiness tomorrow and continued warm, high near 80. Moderate southwesterly winds. High tides today at 5:42 P. M.; tomorrow at 6:02 A. M. and 6:43 P. M.

Combing The Town

In Jubilee Class

Eugene H. Wessels of 135 North Barry Avenue, Mamaroneck, is a member of the Jubilee Class at Columbia University which is celebrating its 50th anniversary Wednesday and Thursday.

A native of New York City, Mr. Wessels was graduated in 1900 from the Columbia College School of Mines and Architects receiving his degree in electrical engineering. He had previously attended New York Public Schools and the College of the City of New York. He and Mrs. Wessels have resided in Mamaroneck for 41 years.

The formal reunion will be held Wednesday afternoon at the Waldorf Astoria Hotel, class headquarters, and will move to the Columbia campus for the annual alumni luncheon and commencement the following day. The golden anniversary class is traditionally the one most feted and toasted at the commencement luncheon.

Mr. Wessels is one of eight Westchester residents in the class.

To Aid Benefit Dance

Twelve local residents have taken part in planning the "Mid-Century Gambol," the informal dance of the New Leadership Division of the Federation of Jewish Philanthropies of New York to be held June 17 at the Century Country Club in Purchase, it was announced today by the organization's department of public information.

Members of the division have passed the 50 per cent mark in their quota of ticket sales.

Committee members include eight Larchmont residents: Norman Blanc, Walter Bronson Jr., Mr. and Mrs. Richard Cohn, Raymond Fink, Kenneth Fish, David Friedlander, and S. Calvin Kiepper; and four Mamaroneck residents: Mr. and Mrs. James Cohn, Alex Pollak and Henry Salko.

Wants Police Thanked

Dr. Daniel G. Karrel of 69 Chatsworth Avenue, Larchmont, requested the Larchmont Board of Trustees last night to send a letter of appreciation to the *Mamaroneck Police Department* for "the wonderful way" they handled the situation at the scene of the tragic accident which occurred May 15 at the intersection of the Boston Post Road and Mamaroneck Avenue. All victims of the crash were Larchmont residents.

He also asked the Board to thank the staff of the United Hospital in Port Chester, without whose splendid work, he said, "none of the victims would be alive today."

Menagerie at Festival

One of the features for children at St. Thomas's Strawberry Festival Thursday will be a menagerie which will include a monkey, hamsters, rabbits, guinea pigs, turtles, cameleons and a large aquarium of tropical and gold fish, all lent by the New Rochelle Pet Shop.

A pony ride will be available throughout the afternoon and many games have been arranged indoors and on the lawn.

Booths have been set up for refreshments, movies will be shown, and a clown will be among the entertainers.

O'Connell to Broadcast

John F. O'Connell of 25 Mohegan Road, Larchmont, chairman of the New York State Liquor Authority will be one of 13 nationally-known figures who will take part Saturday noon in a testimonial broadcast on station WOR to Mrs. John S. Sheppard, the first woman liquor control administrator of New York.

On the program will be Gov. Thomas E. Dewey, Gov. Alfred E. Driscoll of New Jersey, and Senator Herbert H. Lehman of New York. The broadcast will formally launch the Mrs. John S. Sheppard Foundation.

Attend Graduation

Patrolman and Mrs. Otto Verschoor of 322 Wagner Avenue, Mamaroneck, attended the graduation of their son, George, with the class of 2,360 students at Syracuse University yesterday morning.

He earned his B. S. in liberal arts and will enter the television business, for which he has been training. His ROTC training earned him the ranking of second lieutenant in the Army Reserve Corps. More than 20,000 witnessed the graduation ceremonies in the Syracuse Stadium.

Supervisor on Radio

Owen A. Mandeville, supervisor of the Town of Mamaroneck, will be interviewed at 2 P. M. Thursday by F. A. Seitz on the "Know Your County" series sponsored by the Westchester Lighting Company over WFAS.

Mr. Mandeville will discuss the geography, history and current affairs of the Town of Mamaroneck.

Bike Hits Car

Philip D. Walls of 210 Fenimore Road, Mamaroneck, notified Mamaroneck police yesterday at 8:43 P. M. that a boy about ten years old had ridden his bicycle into the left front fender of his car while he was halted at the intersection of Prospect Avenue and Fenimore Road. He said the boy refused to identify himself or to accept medical attention.

$40,000 LIBRARY ADDITION VOTED FOR LARCHMONT

Board Authorizes Bond Issue To Cover $38,000 of Total Cost

An addition to the Larchmont Public Library at a maximum estimated cost of $40,000 was authorized last night by the Board of Trustees, Village serial bonds of $38,000 will be issued with the additional $2,000 coming from current funds to cover the cost of construction.

Since the bond issue will be for a period of 10 years, the board's decision is subject to a permissive referendum. If no one presents a petition signed by 20 percent of the village taxpayers within 30 days after publication of the authorization, it automatically passes.

McCoy and Blair of 4 Chatsworth Avenue, Larchmont, have been retained as architects by the Board to supervise the construction and inspection. Bids on the work must be received by July 10.

The entire burden of the new addition will not be carried by Larchmont, however, since the Town of Mamaroneck has agreed to make an additional yearly appropriation of $2,400 for the next 10 years as its share of the cost.

The Library is located on a plot

(Turn to Page 2, Please)

ATTORNEY DRAWS IRE FROM RUBIN

McWilliams Ignored Letters About Disputed Lot, Realtor Claims

Fred H. Rubin, Mamaroneck attorney representing V. H. Koroglian of Larchmont, leveled sharp criticism last night at Larchmont Village Attorney William J. McWilliams before the Board of Trustees for failing to answer letters from Rubin regarding land sold by the village to Koroglian last November. The land is located on the Post Road between Larchmont and Beach Avenues.

When Rubin purchased the land for his client, McWilliams told him that if he did not buy on a particular morning in November, someone else was going to get it, Rubin claimed.

"We took the deed without title search, without contract," he said, and explained that the title guarantee and search company has now turned up a defect and that title to the land is not clear.

The land was dedicated as a cemetery several years ago, later

(Turn to Page 2, Please)

4th of July Liability Not the Board's Worry

The Larchmont Board of Trustees last night turned down a suggestion that the village shoulder legal responsibility for a July Fourth fireworks display sponsored by the Woodbine Park Association to celebrate the recent landscaping of the village-owned park at the end of Willow Avenue.

Village Attorney William J. McWilliams explained that the Association plans to hold the display on a swampy place of land visible to all spectators but not easily accessible so that no one would wander on the ground and be hurt.

Other organizations in Larchmont take out their own bonds for protection after obtaining permission to hold a fireworks display, the board pointed out, adding that it had no right to set a precedent by assuming responsibility in individual cases.

JUDGE HENRY T. HORNIDGE

VOLUNTEERS PLAN MEMORIAL MASS

25th Annual Breakfast To Be Held After Services At St. Vito's

The 25th annual Memorial Mass of Volunteer Engine and Hose Co. 3 of the Mamaroneck Fire Department will be held Sunday at 8 A. M. at St. Vito's Church followed by a communion breakfast at 9 A. M. at the Volunteers' firehouse on Mamaroneck Avenue. Judge Henry T. Hornidge of Mamaroneck will be the principal speaker and The Rev. Biagio Del Negro of St. Vito's Church will deliver the invocation.

Mayor B. J. Santoro, Village Manager William H. Johnson, members of the Village Board of Trustees, Supervisor Owen A. Mandeville, Police Chief Arthur W. Martensen, Dr. Francis R. Hunter, Dr. Rudolph Machan, Chief John J. Lombard, Deputy Chiefs G. D. Perschke and Thomas Faillace, as well as a number of other guests, are expected to attend the event, according to Frank Combo, publicity chairman.

Capt. Albert Croce and practically all active members of the company are making the arrangements for the annual Memorial, first held in 1925, when Joseph Miller was captain of the Volunteers. The first Mamaroneck fire chief to come from the Vol-

(Turn to Page 2, Please)

POST ROAD FLOODED AS MAIN GIVES WAY

The 16-inch water main beneath East Boston Post Road opposite Spruce Street, Mamaroneck, burst suddenly at 2:15 P. M. yesterday, sending a series of 12-inch geysers gushing up through the concrete pavement. Patrolman John Pendergast notified the Westchester Joint Water Works via headquarters and repairs were quickly begun.

Working in two-man relays, four water works employes toiled until 9:45 A. M. today when the main was restored to service. With water diverted through other mains, only three buildings on the north side of East Post Road between Spruce Street and the Mamaroneck River were without water.

However the 125-pound pressure of the released torrents following the break loosened scale in the main, resulting in discolored water at several widely separated places. It was not harmful, Supt. William E. Thatcher assured residents, the dirty appearance being the principal nuisance from the break. Adequate pressure for fire protection was maintained, he said today.

When the main burst, a jagged section of pipe about 6 by 16 inches was torn loose to release the flood of water into the Post Road and Spruce Street. Supt. Thatcher stated that the break was apparently caused by the settling of the water main over the trench carrying the big County sewer, five feet in diameter, diagonally under the water main.

Japanese Purge 24 Red Leaders Swiftly On MacArthur's Orders

TOKYO, (AP) — The Japanese government today banned from public life 24 top members of Japan's Communist Politburo on orders from Gen. MacArthur.

The action swiftly followed a letter from MacArthur to Prime Minister Shigeru Yoshida.

With obvious restraint, the Communists, whose retaliation was expected to turn to violence, issued a mild statement blaming their suppression on the "reactionary Yoshida cabinet."

MacArthur Ignored

The Communists nowhere in their statement mentioned the occupation or Gen. MacArthur. Their brief statement called on all "patriotic citizens" to join in fighting the ban.

The Reds said their suppression indicated the government "can no longer resist our fight against the establishment of military bases in Japan after a peace treaty."

The government's notification to the Communists came after a cabinet meeting.

Seven of them will vacate parliamentary seats. All will be prohibited from party membership or any other political activity. They will be barred from positions of influence in other activities.

The swift move which MacArthur ordered in a letter to Premier Shigeru Yoshida will cost the Reds their principal public speakers and most effective lead-

(Turn to Page " Please).

U. S. AID INSURES EUROPE'S DEFENSE, BRADLEY CLAIMS

Western Allies Able To Hold Foe If Given Time General Says

WASHINGTON, (AP) — Gen. Omar N. Bradley said today the free nations of Europe, if given time and aid, will be able to defend and hold Western Europe from attack.

The chairman of the Joint Chiefs of Staff made the statement to the House Foreign Affairs Committee in supporting President Truman's request for $1.2 billion to continue the foreign arms program for another year.

Bradley said the military aid to Atlantic treaty Allies already has brought this nation "one step closer to establishing a reasonable security for ourselves as well as for our friends."

Looking back over the first year of the program, he said "we have confidence in what is being accomplished."

"A year ago, the successful defense of Western Europe, in the face of a coordinated enemy attack, was a remote possibility. The military estimates were discouraging."

Defense Held Possible

"But it now appears possible that these European nations, with the help that the United States has given them, and the strength derived from our collective security planning, will — if given time—be able to defend and hold Western Europe, if our present rate of progress continues."

Bradley would not hazard a guess on the time that might be needed.

CENTER INSTALLS NEW YEAR'S SLATE

Lifschultz Heads Officers; Jamboree Committee Meets

New officers and trustees of the Westchester Jewish Center were formally installed and committees were appointed last night at a general membership meeting at the Center.

Milton Hart served as installing officer and inducted Sidney Lifschultz, president; Hyman Federman, vice-president; Arnold Klar, treasurer; Wilfred Kahn, financial secretary; Samuel Marshak, recording secretary; and Trustees George Garfunkel, Gordon V. Lyons, Reuben Sirlin and Dr. Alex Prakin.

The committee chairmen named by Mr. Lifschultz included Jules M. Gorlitz, new community house committee; Martin Lee, house committee; Sydney Bierman, bylaws and constitution committee; Albert Kuritzky, cemetery committee; Benedict Ginsberg, board of education; Milton Hart, membership committee; Rabbi Irving Koslowe and Moe Krieger, publicity; Harry Bulow, community relations; Max Prakin, chairman, and Israel Boxer, Gabai religious committee; Alan Kruteck, auditing

(Turn to Page 2, Please)

SGT. WILLIAM ADAMS

THOMAS J. MANNING

ADAMS ENDS DUTY ON POLICE FORCE

Sergeant Served 20 Years In Larchmont; Manning Promoted

The retirement of Sgt. William Adams from the Larchmont police force after more than 20 years' service and the promotion of Thomas J. Manning to replace Sgt. Adams was approved last night by the Larchmont Board of Trustees.

Sgt. Adams, who was appointed to his present rank Feb. 1, 1948, will retire on June 30. During his long service with the department, he has served as a delegate to the Police Benevolent Association of Westchester. He was a veteran of both World Wars and is a member of Larchmont Post 347, American Legion.

Patrolman Manning will be elevated to the rank of sergeant July 1. A policeman for 21 years, Manning joined the Village of Mamaroneck police force April 10, 1929, transferring to the Larchmont department June 5, 1934. He was awarded an Exceptional Meritorious Citation by the Board of Trustees Nov. 4, 1940, for assisting in the capture of a house burglar.

Manning was recommended by Chief William J. Keresey for the rank of sergeant, based on his service and rank on a civil service examination.

Fair Discontinued

Discontinuance of the annual Fair and Flower Show of the Westchester Horticultural Association was announced today by J. H. Beale of Yonkers, vice president of the association.

The fair drew about 10,000 spectators last year and met all expenses with a few hundred dollars left over.

FINAL PLANS for the annual Jamboree of the Westchester Jewish Center June 17 on the grounds of the Westchester Day School on Orienta Point were made last night by the above committee heads following the installation of officers at the Center. Seated, left to right, are Benedict Ginsberg, chairman of games; Henry Ziskin, in charge of food; Sidney B. Lifschultz, Center president and one of the heads of the committee on merchandise. Standing are Samuel Marshak, in charge of personnel; Gordon V. Lyons, finance chairman; Arthur Wax Silver, publicity director, and Arnold Klar, ticket chairman.

Larchmont Launches Police Crusade On Post Road Speeders

Larchmont To Bear 12 P.C. Of Proposed Sewer District Cost

New Rochelle would pay 78.1 per cent of the cost, Larchmont 12.8 per cent, Pelham Manor 6.1 per cent and the Town and Village of Mamaroneck 3 per cent if the proposed new sewer district for this section of Westchester is created by the County Board of Supervisors.

Commissioner of Public Works James C. Harding, in recommending the adoption of the plan yesterday in a detailed report, estimated the sewer tax at $2.20 per thousand of assessed valuation in the area to be covered.

The whole project would cost $4,930,000, with the major item being the new sewage treatment plant at Echo Manor, New Rochelle, estimated at $2,350,000.

Outfall 6,000 ft. long

The west interceptor sewer, running from the sewage plant to the vicinity of Whitewood Avenue, would cost $850,000 and the new outfall sewer, more than 6,000 feet long to carry the effluent of the plant into the deeper waters of Long Island Sound, is estimated at $700,000.

An east interceptor sewer, which was not in the original plan proposed by Havens & Emerson, consulting engineers, while the City was considering a sewer project of this magnitude by itself, would cost $275,000. This line would bring

(Turn to Page 2, Please)

Scout Heads Revise Chest Mailing List

Leaders of Mamaroneck Boy Scouts, Girl Scouts and Camp Fire Girls met last night at the Union Savings Bank and revised the list of village residents to aid Mamaroneck Community Chest directors in the October campaign for funds. In their customary volunteer service to the Chest, the Scout and Camp Fire Girl units noted upward of 300 changes in the listing of residents here this year.

The revised listings will be reported to the Chest directors at their meeting tomorrow at 8 P. M. at the Mamaroneck Municipal Building. Credit for information on new residents and altered addresses was given the Mamaroneck Realty Board and the Welcome Wagon, through Mrs. Ralph Rushmore.

The Boy Scouts were represented by Everett T. Houghton and James Pastiggi at the meeting last night. Mrs. Ralph Rushmore and Mrs. G. W. Robbins attended for the Girl Scouts, with Mrs. W. F. Ficke representing the Cub Scouts and the Camp Fire Council. The Camp Fire Girls were represented by Mrs. Ian MacDonald. Mrs. Charles Wicker and Mrs. Ralph Phelps. Miss Marjorie Clapp, Chest secretary, attended the four-hour meeting, at which Mrs. Ralph Rushmore of the Welcome Wagon was hostess.

GUEST OF HONOR at the annual convention of the Westchester lodges and chapter of B'nai B'rith at 8:30 tonight will be Samuel Markle of Larchmont, above, new vice president of District Grand Lodge No. 1. The convention will be held at the home of Louis W. Vyner of 19 Knollwood Drive, Larchmont.

'NO GAMING GRAFT,' SAYS GRAND JURY

Presentment Praises Yonkers Officials For Work As Inquiry Ends

The Grand Jury reported today it has found "no evidence that graft is being paid or protection is being afforded to gamblers in the City of Yonkers."

The statement is contained in a presentment handed to Supreme Court Justice Frank H. Coyne in White Plains by J. Kenneth Huntington of 103 Axlemore Drive, New Rochelle, foreman of the May Grand Jury which investigated charges made by Democratic County Chairman Harold T. Garrity in a speech at the dinner of a Yonkers political club.

Praise for O'Hara and Aides

The presentment commends Public Safety Commissioner Patrick F. O'Hara of Yonkers and his assistants, "for their fine

(Turn to Page 2, Please)

ALLIES GIVE CHILL TO GERMAN PROPOSAL

FRANKFURT, Germany, (AP) —High Allied officials are giving a chilly reception to West German Government proposals to form a federal police force.

The Germans have just tossed a politically embarrassing issue into the laps of the Allied High Commissioner by asking for 25,000 police answerable only to the federal government at Bonn.

Allied officials said they are fearful of the reaction in Britain, France and America if they step in to the German request. The French, particularly, fear a centralized police force would be converted into a new German army.

County Workers Saved $45 Cut When Board Suspends Formula

After a debate in which party lines were disregarded the Board of Supervisors in White Plains yesterday afternoon voted to suspend for at least six months operation of the emergency compensation formula and eliminated a prospective $45 cut for County employes, pending a new survey of wages.

By a vote of 33 to 7 the board adopted a report by its Budget Committee that the present $720 emergency compensation be maintained until Dec. 31, and that Barrington Associates be retained to make a study of conditions in time for its results to be of use in preparation of the 1951 budget.

Budget Committee Chairman William F. Horan of Eastchester asserted the action does not mean scrapping of the formula, which calls for increasing or decreasing of the emergency compensation, according to the fluctuations of the federal index. He said the committee feels that to permit the $45 cut called for by the index would do harm to employe morale and might even affect County services.

Some of those who opposed the resolution made clear that they favored freezing of the emergency compensation into salaries, while others favored or opposed the projected survey.

Seven Cast No Votes

When the vote was taken no votes were cast by Supervisors Edward P. Barrett of Bedford,

(Turn to Page 2, Please).

Board Orders Campaign After Demands By Irate Residents

Several irate Larchmont residents led by Dr. Daniel G. Karrel of 69 Chatsworth Avenue laid stormy siege last night to the Village Board charging inadequate police control of Post Road traffic and demanding that a vigilant patrol be established to cut down the speed of trucks and other vehicles. The two-hour session drew hot crossfire between Dr. Karrel and Police Chief William J. Keresey and resulted in a resolve by the board to hire two extra school guards to free regular patrolmen to crack down on speeders.

Dr. Karrel, whose six-year-old daughter, Donna, was seriously injured in the accident May 13 in Mamaroneck which took two lives, questioned the supervision of the Larchmont police and the system employed to patrol the village streets.

He said he had asked Chief Keresey for better traffic light control at Forest Park and Chatsworth Avenues and then added, "A woman was killed there unnecessarily. Did it take a death to bring those lights? We have *some wonderful men on the police force.* What is keeping them from doing their work? What is *keeping us from a unified police force* in Larchmont and the Town and Village of Mamaroneck? I asked Chief Keresey if he had enough police on the force and he said he had to worry about the budget. That's not his worry! Is the police department adequately supervised?

"I suggest that duplicate summonses be issued to prevent evasion of fines—one to go to the police commissioner and one to the police chief—and that adequate posters and pictures be placed about the village.

"I am here to save other children. My child has already been injured, and I do not want to see *it happen to others.*"

Dr. Karrel declared he asked Chief Keresey why delivery trucks were allowed to tear through town, and the Chief answered that when he gives out tickets shopkeepers complain.

"I don't think we have an adequate *police department in Westchester,*" Dr. Karrel said.

Mayor Walter B. C. Washburn *(Turn to Page 2, Please)*

McLain Wins Ed.D. Degree

Joseph C. McLain, principal of Mamaroneck Senior High School, will receive the degree of Doctor of Education from Columbia College, Columbia University, Thursday afternoon. President Dwight Eisenhower will deliver the commencement address.

Among the requirements of the doctorate are the completion of 90 hours of work and a completed project by the college and the writing of the project.

Mr. McLain has completed a 350-page report on "A plan to use what students, teachers, parents, and graduates think about the secondary schools to improve the educational program at Mamaroneck High School." He has spent the last three years on the study and more than a year in writing the report.

At present, there are teacher committees at work studying the *eight middle chapters of the survey,* and in the future student and adult committees will study the work for the purpose of drawing their own conclusions on how to

(Turn to Page 2, Please)

The Daily Times

ESTABLISHED OCT. 1, 1925 ★ MEMBER OF AUDIT BUREAU OF CIRCULATIONS MAMARONECK, N. Y., WEDNESDAY, JUNE 7, 1950 MEMBER OF THE ASSOCIATED PRESS ★ PRICE FIVE CENTS

The Weather

—Fair and continued warm tonight and tomorrow with some afternoon cloudiness. Low tonight in the mid 60s, high tomorrow in the 80s. High tides today at 6:43 P. M.; tomorrow at 7:07 A. M. and 7:39 P. M.

Marshall Sees Peril Of Soviet Attack In Mutual Defense Aid

General Asks Congress, However, to Continue Arms Program

WASHINGTON, (AP)—

Gen. George C. Marshall today said "the most dangerous thing" the United States can do is to sit impotent in the face of Communist aggression.

The wartime Army Chief of Staff conceded that the mutual defense aid program might encourage rather than deter Russia to act before Western Europe is able to defend itself.

"There is a hazard," he said.

The General, who as Secretary of State authored the Marshall Plan for European recovery, appeared before the House Foreign Affairs Committee.

He urged Congress to continue the program of arms aid to Western Europe, calling it vital to moral as well as military defense.

Specifically, Marshall backed President Truman's request for $1.2 billion in new arms aid for the 1951 fiscal year beginning July 1.

Marshall was due to appear before a closed-door session of the Senate Foreign Relations committee in the afternoon.

Two Republican Senators proposed earlier that Congress set up a commission to study the problem of finding an aid program to carry on after the European Recovery Program ends. The suggestion came from Senators Saltonstall, Mass., and H. Alexander Smith, N. J.

Meanwhile, Senator McMahon, D., Conn., called for early hearings on a resolution urging a special session of the United Nations Assembly to discuss worldwide disarmament.

Combing The Town

Dental Conference

Dr. C. Walter Thorpe of 17 North Chatsworth Avenue and Dr. Edward Putnam of 21 North Chatsworth Avenue, Larchmont, will take part next week in the first annual Berkshire Conference on periodontology and oral pathology sponsored by Tufts Dental School, it was announced yesterday. The four-day conference is the first of its kind in New England.

Outstanding teachers, clinicians and researchers in dentistry, medicine and related fields will serve as staff members. They will conduct lectures and seminars, lead discussion groups and will be available for individual consultation with conference members. Classes will deal chiefly with latest developments in the prevention and treatment of mouth diseases.

Dr. Irving Glickman, professor of oral pathology at Tufts, is chairman of the conference committee. Dr. Cyril D. Marshall-Day, dean of Tufts Dental School, will give the welcoming address Tuesday evening.

Wins Highes Rank

Highest ranking senior in the Class of 1950 at Syracuse University's School of Architecture is Robert R. FitzGerald, son of Mr. and Mrs. Ogg FitzGerald of Larchmont Gables, Larchmont.

Mr. FitzGerald and his wife are now residing in Greenfield, Mass., where Mr. FitzGerald has joined the staff of the architecture firm of James A. Britton, member of the Massachusetts State Planning Commission.

The honor graduate, who received the Bachelor of Architecture degree Monday at Syracuse commencement exercises, was awarded the school medal of the American Institute of Architects from Dean L. C. Dillenbeck of the Syracuse School of Architecture, at a dinner honoring outstanding students. Mr. FitzGerlad is a graduate of Mamaroneck High School.

Refunds Vets Deposit

Harry T. Leikert, deputy director of the Mamaroneck veterans' Service Agency who acted as secretary of the Veterans' Cooperative Housing Committee for the ill-fated Mamaroneck and Barry Avenue apartment housing project, has practically ended his duties with the committee.

Mr. Leikert said today that 48 refund checks he has mailed to veterans who put cash on the line with their applications for cooperative apartments in the project have been cleared through the bank. This means that only 10 checks have not been cashed by vets — or at least have not reached the bank. The project collapsed when the village withdrew its permit under the pressure of public opposition ot the tax-exempt feature.

Graduate Honored

Douglas Cook, son of Mr. and Mrs. Clement G. Cook of Forest Avenue, Mamaroneck, has been elected an associate member of Sigma Xi honorary scientific research society at the Massachusetts Institute of Technology "for showing outstanding promise for creative contributions in the theoretical or applied sciences."

A 1946 graduate of Mamaroneck High School where he was valedictorian and president of the senior class, Cook will receive his degree of Bachelor of Science in mechanical engineering Friday at MIT.

Not a Vacuum

Larchmont's new street sweeper can cover the village in five days, Village Engineer Arthur Richards pointed out today, but he added that it is still a sweeper and not a vacuum cleaner. It cannot pick up grass clippings and brush from the gutters and residents are reminded that there is a village ordinance against putting rubbish there.

When the gutters contain cuttings and brush, Mr. Richards stated, a special highway detail must be assigned to clean it up.

Memorial Breakfast

Martin Scott, assistant fire marshal of the Fire Department of the City of New York, will speak Sunday at 9 A. M. at the annual Memorial Breakfast of the Larchmont Fire Department in the auditorium of St. Augustine's School, Larchmont.

Prior to the breakfast, the members of the department will attend their respective churches for special services.

Turn About

Supervisor Owen A. Mandeville of the Town of Mamaroneck can sit back at 8:30 P. M. tomorrow and listed to his own voice on the radio as the "Know-Your-County" program slated for 2 P. M. over WFAS will be rebroadcast by transcription.

Mr. Mandeville will be interviewed by Frank A. Seitz on the history and current affairs of Mamaroneck.

Doern to Speak

Peter C. Doern Jr., Mamaroneck real estate broker and vice-president of the Westchester County Realty Board, will speak on "Aids to Selling" tomorrow afternoon at the annual Spring convention of the Putnam County Realty Board at Oscawana Lake. Mr. Doern will discuss ethical and modern aspects of real estate salesmanship.

CHECK PROCESSING machine in service by the County Trust Co. was demonstrated last night to prominent guests who attended the dinner at the Sleepy Hollow Country Club in Scarborough. At the microphone is John. A. Kley, an assistant vice president in the Tarrytown branch of the bank, Dr. Joseph Hughes, president of the bank, watches in the background, as Ernest Steurer, a bank employe, operates the machine. —Staff Photo

FORUM DIRECTORS RENAME OFFICERS

O'Donnell Continues As Head Of Opinion Group In Larchmont

Francis X. O'Donnell Jr. was re-elected last night chairman of the Larchmont Forum for Public Opinion at the annual meeting of the board of directors. Also re-elected for an additional year's tenure were Clarence L. Burden, vice chairman; Harry C. Goeckler, treasurer; Mrs. Lee Burling Peatman, secretary.

Directors reelected for two-year terms were Mr. Burden, Mrs. Peatman, Mr. Goeckler, Mrs. Frederic Barnet, Cecil Borton, the Rev. Francis J. H. Coffin, Msgr. Thomas J. Deegan, Mrs. Bruno Elkan, Bert C. McCulloch, William J. McWilliams, Dwayne Orton, Mrs. Peter C. Reilly Jr., Leon Shimkin and Mrs. John E. Woodbridge.

New directors elected for two-year terms were the Rev. John J. Flynn, Rabbi Leonard S. Schofer, Walter K. Belknap, Mrs. Walter A. Chudson, J. Thomas Connolly, Burton C. Meighan Jr., Mrs. Henry P. Truesdell and Dr. Nathaniel Warner.

STRAUCH ELECTED LIONS PRESIDENT

Mamaroneck Club Hears Talk On Water Survey By Engineer

Carl Strauch was unanimously elected president of the Mamaroneck Lions Club yesterday at the Greenhaven Inn, succeeding Hunter Meighan, president for the last year. All candidates selected by the nominating committee headed by Peter C. Doern Jr., were elected without opposition.

They were Joseph Jehle, first vice president; Albert Vollenweider, second vice president; Everett T. Houghton, third vice president; J. T. Welsh, secretary; John Robinson, Treasurer; Charles Gaa, Lion tamer, and R. G. Brewer, tail twister.

Mr. Meighan was nominated director for one year and Merrill Hodsdon and Curtis Anderson directors for two years.

Charles Sponagle, engineer of the U. S. Public Health Service, urged the cooperation of 3,000 Mamaroneck and New Rochelle residents during the survey starting June 15 to ascertain the effect of salt water from the local beaches on the health of swimmers.

He mentioned that a fresh water survey made at Chicago and Cincinnati bathing beaches indicated that bathers suffered no ill effects. With the cooperation of the Westchester County Health Department, the collection of salt water samples will begin here, Thursday, Mrs Sponagle stated.

Leo Heithaus installed two new members, Watson Griffin and Dr. Leo Rampel, with Village Manager William H. Johnson acting as sergeant-at-arms.

Fender Tangle Damages 2 Autos in Larchmont

The front bumper of a car driven by Miss Maud Devereux of 114 Richbell Road, Mamaroneck, hooked the right front fender of a car driven by Mrs. Claire Taylor of 26 Maple Avenue, Harrison, yesterday afternoon as the former pulled away from the north curb on Palmer Avenue between Wendt and Chatsworth Avenues. Mrs. Taylor was driving east on Palmer.

Damage to Miss Devereaux's car was limited to the front bumper while the right front fender and grill of Mrs. Taylor's car were damaged.

County Trust First To Adopt Electronic Check Processor

SCARBOROUGH—

An "electronic check-processing system," adopted by the County Trust Co., which in effect triples the speed with which checks and statements can be processed, was demonstrated by the bank last night at Sleepy Hollow Country Club.

The system, believed to be the fi of its type installed anywhere, was announced by Dr. Joseph E. Hughes, president of the bank. Dr. Hughes said that after two years of experimentation the system was introduced for special checking accounts on a test basis at one County Trust office in May, 1949. The demonstration for the press marked the completion of the system's installation in all 18 of the County Trust's offices.

The new method utilized electronic machines and punched checks. Customer response has been enthusiastic, the bank reported.

Kley Explains Working

John A. Kley, assistant vice president of the bank in charge of its check-processing center at Tarrytown, explained the workings of the system illustrating his talk with slide films.

Two officials of the International Business Machines Corp., John M. Case, special bank representative, and Charles E. Love, vice president in charge of sales, answered questions.

The "electronic check" is pre-punched with a code number indicating the customer's special account number and the branch office where he banks. The checks are furnished already imprinted with the customer's name. The check, slightly heavier and more durable than average checks, can be folded along previously scored lines.

The customer writes the checks as any other; the payees handle them the same way. The departure from former practice starts when the checks are presented for payment to any County Trust office.

Marks 800 Checks Per Hour

The clerk glances at the amount of each check and with pencil strokes translates it into a pattern of marks on the left side of the check. The pencil employed contains a large proportion of electricity - conducting graphite. A trained clerk can perform this operation - called "marksensing" —at the rate of 800 checks per hour.

All checks and deposits slips from the branch office are sent to Tarrytown, center of the operation. One machine sorts check and deposit cards by branch office, then into alphabetical and numerical order at a speed of 650 items a minute. Other machines complete the processing operation.

Dr. Hughes said that the system insures ever-improving service for the bank's customers, greater speed in clearing checks, greater accuracy and faster service in determining current balances. The system has already proved effective in holding down the rising cost of special checking account service, the bank reported, and promises greater savings in the future.

1st Heat Wave Sticks Around; For Third Day

Today was four degrees warmer than yesterday at comparable hours and tomorrow was slated to be just as hot, as the first "heat wave" of the year covered a third day.

The New York Weather Bureau reported an official 83.3 at noon. Port Chester noted 100 in the sun in Liberty Square. But it was 82 at the Westchester County Airport on Rye Lake.

It was not unseasonably warm, just hot for this cold Spring. New York's record for the date was 94 in 1925.

The official forecast was for continued warm tonight and tomorrow with a nighttime low around 65 and highs tomorrow again in the 80s.

TRAFFIC FINES MOUNT TO $54

Judge John R. Cahill last night fined 12 traffic violators a total of $54 in Larchmont Court. Fines for passing through red signal lights and full stop signs made up most of the total.

For passing a red signal light at Larchmont Avenue and the Boston Post Road Saturday, John Harts of New York City was fined $10, while Carl E. Martens of New York City forfeited bail of $10 when he failed to appear to answer a similar charge. Stanley Jack Whitman of 7 Parkway, Larchmont, pleaded guilty to failing to stop for a full stop sign at Palmer and Hall Avenue and was fined $10. Both John V. O'Reilly of 639 Fenimore Road, Mamaroneck, and Anthony Pasqua of New Rochelle, forfeited bail of $5 each for failing to stop for a full stop sign at Palmer Avenue May 31.

Fines of $2 each were imposed on William M. Payn, 15 Senate Place, Larchmont, for parking in a prohibited area on Chatsworth Avenue; Mrs. Emily Oppenheim of 28 Pryer Lane, Larchmont, for double parking on Palmer Avenue; Harold J. Eadie of Yonkers, parking in a prohibited area on Park and Circle Avenues; James E. Reynolds of New Rochelle, parking in a prohibited area on Larchmont Avenue; John A. Haaren of 15 Woodbine Avenue, Larchmont, overtime parking on Palmer Avenue; Jessie P. Welsh of 767 Forest Avenue, Larchmont, overtime parking on Wendt Avenut; and Miss Marion C. Bloom of New Rochelle, for improper parking on Chatsworth Avenue.

Judge Fines Ten Drivers

Ten motor vehicle operators were assessed a total of $92 by Mamaroneck Judge Henry T. Hornidge this morning to hike the total to 70 drivers and $868 in fines since Mamaroneck police began their drive to enforce traffic regulations May 23. Three trailer truck operators were included in yesterday's haul.

Judge Hornidge disposed of the 10 violators today as follows; William Zietelhack, Mount Vernon, speeding, $10; Mario Siruzzio, Bronx, speeding, $10; Alfred Halikias, Brooklyn truck driver, speeding, $10; Marc Finkle, New Rochelle, speeding, $10; and George Oestereich, Hicksville, speeding, $10; Stanley Dingwell, Woodstock Valley, Conn., driving left of center, $15 bond forfeited; Harold L. Buttery, Bridgeport truck driver, left of center, $10 bond; Willard F. Moore, Chelmsford, Mass., truck driver, left of center, $10; Michael Patelmo, Bronx, driving without lights, $5 and Arthur Kitt, Bronx, parking in restricted area, $2.

Taxi Collides With Car At Exit of Depot Way

A taxi driven by Dominic John Facarazzo of New Rochelle collided at 5:50 P. M. yesterday with a car driven by Miss Joan A. Kennedy of 103 Murray Avenue, Larchmont, shortly after both cars entered Palmer Avenue from Depot Way West.

Both cars made a left turn east on Palmer Avenue after the signal light turned green and Miss Kennedy's car struck the bumper of the taxi as she attempted to get in line behind him. Facarazzo told police.

The right front fender of Miss Kennedy's car was dented and ahe taxi bumper damaged.

GAMBLE NAMED AGAIN TO ENTER CONGRESS RACE

County Republicans Pick Candidates For Fall Elections

Moving smoothly and swiftly the Republican County Committee yesterday afternoon designated candidates for two Congressional, three State Senatorial and six Assemblymanic nominations, and paid a somewhat evasive compliment to Governor Thomas E. Dewey.

In addition, the more than 400 delegates who gathered in the Little Theatre of the County Center, elected members of the State Committee and designated delegates and alternates to the State and judicial conventions to be held next September.

Chairman Livingston Platt, working from a minutely detailed agenda, completed the meeting in an hour and a half, closing with a plea for party workers to see that all eligible Republicans register and vote "so we will pile up a vote that has never been equalled."

Dewey Administration Praised

Just before adjournment, White Plains City leader J. Harvey Turnure presented the resolution, which had not been listed on the calendar, praising the Dewey administration, asserting that the hope of a perpetuation of this type of government lies in the election of a Governor "imbued with the philosophy of government which now prevails in this State" and adding that:

"In complete confidence that such a candidate will be nomi-

(Turn to Page 10, Please)

CHUDSON SPEAKS ON UN'S POINT 4

Democrats Meet Candidates And Heads of County Committees

More than 100 members of the Larchmont and Mamaroneck Democratic Clubs gathered last night at Carpenter Hall, Mamaroneck, to meet county candidates for the Fall elections and hear an address on the United Nations economic program by Walter Chudson, economist with the UN secretariat.

Mr. Chudson described the development of the program initiated by the UN Charter to raise economic and social standards throughout the world and explained its link with current legislation in the United States.

He described the "bold new program" as an expansion of the traditional export of special skills and capital from advanced countries to less developed countries and said the new feature in the present approach is the emphasis is on the variety and comprehensiveness of the technical assistance and the international character of that assistance.

He stressed the roles played in this work by such specialized UN agencies as the International Bank, the World Health Organization, the UN itself and the bilateral programs being developed under the auspices of the United States and other governments.

"This probelm is not one of this year and next year," he declared, "but will be with us for decades. With the end of the Marshall Plan in 1952, it will face us in a more acute form."

Mr. Chudson was introduced by Henry Zeiger, Town Democratic chairman.

Martin Stern, president of the Larchmont club, presided and introduced the following Fall election aspirants: Morris Lasker of White Plains, candidate for representative from the 28th District

(Turn to Page 10, Please)

BIKE RIDER INJURED IN CRASH WITH CAR

Carole Knapp, eight, daughter of Mr. and Mrs. Edward T. Knapp of 38 Dean Place, Larchmont, suffered shock and bruises yesterday when she rode her bicycle into a car driven by Miss Edith Dunn of 8 Pryer Lane, Larchmont, at Pryer Lane and Helena Avenue. Miss Dunn's car was traveling north on Pryer Lane as Carole entered the street from Helena Avenue.

Larchmont police took the child to Dr. G. C. Lyons of Larchmont who treated her for shock and abrasions from her temple to her knee.

The frame of the bicycle was bent and the left front parking light of Miss Dunn's car broken from the impact.

A CHECK for $22,000 is presented by Mrs. Cyril B. Hartman of Pelham, president of the New Rochelle League for Service, to Charles H. Griffin, president of the board of governors of New Rochelle Hospital, yesterday at the league's annual luncheon in Orienta Beach Club. The cost of an ambulance will be deducted from this sum. —Staff Photo

Barking Dog Spreads Alarm As Youth Tampers With Car

A barking dog caused the capture of a fifteen-year-old youth at 2:30 A. M. today in the act of tampering with a Larchmont resident's car.

When Robert L. Ingham of 769 Forest Avenue was awakened by the barking of his dog, he looked out a front window, and saw someone apparently attempting to start Mrs. Ingham's 1946 sedan which was parked in front of the house. Mr. Ingham told town police he noticed sparks coming from beneath the dashboard of the car and believed the man had short-circuited the wires of the ignition system.

Throwing on a bathrobe, Mr. Ingham dashed out of the house and pulled the youth out of the car, while a next door neighbor, Mrs. J. K. Wilson, telephoned the police. Mrs. Wilson later said she had noticed a man trying in vain to enter other cars on the street. When he entered Mrs. Ingham's car, she was about to call Mr. Ingham when she noticed him at the front window calling to the person in the car to get out.

Town police took the youth to headquarters and later released him in the temporary custody of his parents.

E. H. GEDNEY DIES, RETIRED BANKER

Descendent of Old Family Here Was 78; Funeral Tomorrow

Elisha H. Gedney, seventy-eight, retired assistant treasurer of the Union Savings Bank, Mamaroneck, died at United Hospital, Port Chester, yesterday after a brief illness.

A lifelong resident of Mamaroneck and a member of one of the Village's oldest families, he had been associated with the Union Savings Bank from its establishment in 1887 until his retirement in 1926 after 39 years of service.

He formerly lived on Beach Avenue but resided at the time of his death with his son-in-law and daughter, Mr. and Mrs. Fred T. Wilson, at 402 South Barry Avenue. He was a former member of the Methodist Church Official Board.

Born Oct. 20, 1872, in Mamaroneck, he was the son of the late William H. Gedney and Mary Louise Haight. His wife was the late Fannie S. Benedict.

Besides his daughter, Mrs. Wilson, he leaves a son, Austin H. Gedney of Bayonne, N. J.; three grandchildren, Miss Elaine Wilson of the home address, Mrs. Gordon T. Rowe of the Orienta Point Apartments; and one great-grand daughter, Betty Jean Rowe of the Orienta Point Apartments.

Funeral services will be held at the Silleck and Keech Funeral Home, 767 East Boston Post Road, Mamaroneck, tomorrow at 2 P. M. The Rev. Asbury G. E. Stromberg, minister of the Mamaroneck Methodist Church, will officiate. Interment will be in Greenwood Union Cemetery, Rye.

Orienta Home Entered; Japanese Vase Missing

The mystery of a missing Japanese vase was being investigated today by Detective Samuel Bryant of Mamaroneck. William Harrison, caretaker of the estate of M. A. Schlesinger at 606 Walton Avenue, Mamaroneck, notified police yesterday at 2:28 P. M. that the house had been entered and the vase taken by the intruders.

Patrolman Howard Hanley reported that the rear screen door had been ripped open, as well as the screen of a side porch. The caretaker stated that the latter attempt had evidently succeeded. He said nothing except the Japanese vase was missing. The Schlesingers are away and the value of the object was not known.

Survey Shows 1,019 Killed In Weekends

By The Associated Press

More than 1,000 persons lost their lives in violent accidents over the last two extended weekends a survey showed today, with 123 more killed in the long Memorial Day holiday period.

The toll over the four-day Memorial Day was 571. In the last weekend nonholiday period of four days, the toll was 448.

The survey over the last weekend was made to give a random nonholiday 102-hour weekend accident toll comparison with that of the Memorial Day weekend.

The current survey showed 266 traffic fatalities as compared with 347 over the Memorial holiday period. Seventy - three persons drowned as compared with 97 last week and 109 persons were killed in a variety of accidents as compared with 128 a week ago.

FIREMEN SCHEDULE EX-OFFICERS' FETE

The annual ex-officers' dinner of the Larchmont Fire Department will be held Monday at 7 P. M. at the Old Forge Restaurant, Larchmont, in honor of the outgoing officers of the department.

Guests of honor will include ex-Capt. Arthur W. Coombs of the Ambulance Corps; ex-Capt. Sam Robins of the Engine Company; ex-Secretary Louis J. Lucas II; ex-Secretary Harry K. Stremmel Jr., ex-Secretary James R. Walsh of the Hook and Ladder Company; ex-Capt. Edward L. Johnsen, and ex-Treasurer Henry C. Heil of the Hose Company.

The committee in charge of the arrangements is headed by John A. Petterson and is composed of ex-Chiefs James F. Brennan, Osborne G. Smith, Mortimer F. Taylor, John T. Breunich and Frank N. Tierney.

ROOSEVELT HOLDS CALIFORNIA LEAD

Sees Democratic Victory; Warren Triumphs In GOP Primary

By The Associated Press

James Roosevelt's claim of Democratic nomination for Governor of California, Governor Earl Warren's long lead for renomination by the state's Republicans, and the refusal of South Dakota Republicans to renominate Senator Gurney stood out today in continuing Primary returns.

In place of Gurney, top Republican on the Senate Armed Forces Committee, the South Dakota voters yesterday nominated Representative Francis Case. Case campaigned on the need for a balanced federal budget, even at the cost of trimming military and foreign aid appropriations. He'll be opposed in November by Democratic candidate John A. Engel.

The Primary in California yesterday had posed the interesting question of whether Governor Warren could — against the son of Franklin D. Roosevelt—win the Democratic as well as the Re-

(Turn to Page 10, Please)

WATER BANS EASED IN NEW YORK CITY

Notice of suspension of three New York City edicts curtailing the use of water in the Metropolitan area, effective June 15 for 30 days, has been received by Supt. William E. Thrasher of the Westchester Joint Water Works from New York Water Commissioner Stephen Carney.

The order of Dec. 24 curtailing the washing of buildings, the order Jan. 6 affecting recirculating swimming pools and the March 23 restriction of water for sprinkling lawns and gardens are included in the armistice. The lifting of restrictions presumably was prompted by the near-1949 level of Catskill reservoirs yesterday.

While Mamaroneck has not been short of water and has had no need to draw on the metropolitan water supply system since Dec. 15, most Mamaroneck residents have shown their friendly spirit by conserving the use of water while neighboring communities were subject to the restrictions. With no more than six days' supply in the Mamaroneck reservoir at anytime, even a light drought here would compel drawing on the New York supply.

The Daily Times

ESTABLISHED OCT. 1, 1925 ★ MEMBER OF AUDIT BUREAU OF CIRCULATIONS MAMARONECK, N. Y., THURSDAY, JUNE 8, 1950 MEMBER OF THE ASSOCIATED PRESS ★ PRICE FIVE CENTS

The Weather

Fair and continued warm tonight and tomorrow. Low tonight in the 60s, high tomorrow in the 80s. Moderate southwest to south winds. High tides today at 7:39 P. M.; tomorrow at 8:06 A. M. and 8:31 P. M.

Combing The Town

To Speak for UJA

Sgt. Alisa Penuell, above, gun carrier and communications sergeant during the Israeli - Arab war, will be the guest speaker at 6:30 tonight at the Larchmont dinner for the United Jewish Appeal at the Hampshire Country Club, Cove Road, Mamaroneck. A member of the Friendship Mission of Israeli Youth for the UJA, Miss Penuell is studying radio broadcasting and programing to become a radio station director in Israel. Joseph Schiff is chairman of the Larchmont drive.

Prize Winner

A second prize of $50 and an honorable mention in the woodcraft division have been won by Robert E. Dereckter of Mamaroneck for two entries in the Young Americans exhibit of the American Craftsmen's Educational Council which opens today at the America House gallery, 32 East 53nd Street in New York City.

Mr. Dereckter designed and made a coffee table and a side table of Honduras mahhoany using modern simplicity of contour and line.

A graduate of the Edgewood School in Greenwich, Conn., and a member of the class of 1942 in mechanical engineering at Swarthmore College, he has operated a yacht building business in Mamaroneck for three years. He has also done commercial designing and building and his technique in furniture design is a development of the joiner work which is done on yachts. Mr. Dereckter resides in White Plains.

The competitive exhibit is the first one ever held by the Educational Council and is confined to young craftsmen not more than thirty years of age. Its purpose is to stimulate higher standards of workmanship and the crafts used in judging were fine design, excellence of technique and marketability.

Lost and Found

Three small boys who wandered from their homes yesterday were located and returned to their parents by Mamaroneck police.

Mrs. A. S. Ford notified Lt. Herman Pauls at 10:40 A. M. that her grandson, Scott Ford, four, was missing with a playmate, "Skipper" Donohue, also four.

Alerted via radio, Patrolman Robert Clark found the tots between Brook Street and Beechton Post Road. They appeared overjoyed at the opportunity to return in the police car to the Ford residence at 400 Carroll Avenue. "Skipper's" home is at 627 North Barry Avenue.

Augustus Valley, seven, was found lost and in tears at Colonial Circle at 7:05 P. M. by Mrs. Bertha Cook, who is employed by Mrs. Heilman at 21 Colonial Circle. Mrs. Tyler turned the youngster over to Patrolman Norman Van Tassel, who took them to his home at 48 Madison Street, Mamaroneck.

Postmen Appeal

In a circular distributed yesterday the Mamaroneck Post Office Clerks and Carriers Association requested all Mamaroneck residents to write their congressmen and representatives urging reconsideration of the "One Delivery Plan" recently inaugurated.

The circular states, "The postal employe has no recourse in any legislation, regarding economy. Therefore, your letters or wires to your Senators or Congressman, requesting that reconsideration be given the one-delivery plan may help rescind this order and a means for revenue be obtained from other forms of mailing which will offset the deficit now prevailing."

The curtailment of postal service by reducing the personnel of Post Office will affect business as well as personal correspondence which is "an absolute necessity" to our national welfare, the circular claims.

Barricade to be Erected At End of Lester Place

The Town Board voted to erect a barricade at the end of Lester Place at the New Rochelle —Town of Mamaroneck line to prevent accidents from occurring due to a dangerous drop at the end of the street.

At the city line Lester Place becomes Hoyt Street, New Rochelle, which exists in "Larchmont Woods" only on paper. Lester Place has been kept open at its end on the assumption that Hoyt Street would be completed by the City of New Rochelle, but according to information received by the Board, this will not be done in the near future.

Rye Neck Population Is Outgrowing Schools, Landry's Probe Shows

The Rye Neck School District plunged a few degrees deeper into its preparations for solving its building needs last night as the 95-member Citizens' Advisory Committee met for the first time with the School Board to hear the first instalment of the survey being conducted by Herbert A. Landry, educational consultant, on the future needs of the district.

Dr. Landry offered a detailed analysis of an exhaustive 79-page report covering the present situation in the district, trends in school enrollments, past and future growth of the district and future school building needs.

An expected enrollment somewhere between the "ceiling" of the maximum potential and the "basement" of the assured enrolment is forecast as rising from 1,042 in 1950 to 1,380 in 1959. With the present school capacity judged to be slightly more than 900, the graph shows that grades 10 through 12 are already severely taxing the facilities and grades 7 through 9 will begin to exceed the capacity next year. The elementary grades from the kindergarten through the 6th grade appear to be well taken care of with a margin for the future.

Dr. Landry pointed out that the building needs are dependent upon the factors: the size and distribution of the school population to be served; the nature of the educational program for which housing provisions are to be made; and the extent to which school buildings will meet these needs.

Chapter One on the character and population of the district points out that, according to a special census conducted by the Board of Education, the population of the district as of March 1, 1950, totaled 7,100 persons residing within 1.8 square miles. On March 1, there were 1,353 residential structures which, including apartment houses, totaled 1,917 separate dwelling units.

Dr. Landry points out that the greatest concentration of development lies in the north section of the district west of Rye City, where 98 per cent of the dwellings are located. "This section has an estimated present residential saturation of 80 per cent and thus has only very limited possibilities for further growth," the report states.

The remaining portion of the district which includes Shore Acres, Greenhaven and the section of the district which lies in Harrison is at only 17 per cent of the residential saturation. The residential saturation of the total district is estimated to be 53 per cent. The average-sized family includes 3.29 persons.

"Turnover" figures show that

(Turn to Page 18, Please)

DR. HERBERT A. LANDRY

Bulletin!

Remington Indicted

NEW YORK, (AP)—
William W. Remington, government economist, was indicted by a federal grand jury today for perjury in denying he ever was a member of the Communist Party.

Postal Cuts Restored

WASHINGTON, (AP)—
Legislation to wipe ou the Post Office Department's recent cuts in mail service was approved today by the House Post Office Committee.

A similar bill has been approved by a Senate committee.

RUSSIA REPLACES GERMAN RULERS

Four Soviet Diplomats To Succeed Army Chiefs In Peace Move

BERLIN, (AP)—
Russia today named four Soviet diplomats to replace her military rulers in East Germany. Western officials said this is another Soviet step toward a separate peace with East Germany.

These officials predicted that in addition Gen. V. I. Chuikov will be replaced by a career diplomat as chief of the Soviet Control Commission. He was formerly head of the Soviet Military Administration in Germany, which was replaced by the commission when the Russians set up the East Zone republic.

The informants said the separate peace will be proclaimed shortly after the first East German election on Oct. 15. This election is certain to confirm the present Communist-led provisional government. Only a single list of Communist-approved candidates will be on the ballot.

One of the biggest apparent obstacles to a separate peace was cleared away two nights ago when Communist Deputy Premier Walter Ulbricht signed a renunciation of Germany's claims to eastern territories occupied by Poland since the war.

Reaction in Western Germany was violently opposed. The naming of civilian rulers was seen as an attempt to bolster the prestige of the Communist-run Soviet Zone state, and perhaps counter the bitter feelings over loss of Eastern Germany territory.

DONATIONS RECEIVED FOR JULY 4TH FETE

Two donations of $25 each from the Betsy Ross Lodge and from Carmelo Santoro and Son have been received by the Mamaroneck July Fourth committee to help defray the costs of the celebration slated at Harbor Island. Chairman William H. Johnson told members of the committee last night in the Municipal Building.

Committee heads reported that plans are under way for the all-day patriotic fete. Mr. Johnson said that a mammoth display of fireworks is being planned in the evening and G. I. Civic Association members reported that an activity program is being organized for children during the afternoon.

The committee also discussed the prospective location of the grandstand for the Elks flag ritual.

Mr. Johnson said that nerly 40 letters have been sent to organizations asking donations to augment the $300 provided in the village budget.

Town Of Mamaroneck Flag Carries Historic Symbolism

For the first time in its 280-year history, the Town of Mamaroneck is to have a flag of its own.

Designed by Town Historian William G. Pulcher, who explained its symbolism to the Town Council last night, it will be finished by Annin and Co., in New York City in time to accompany the Boy Scouts of Larchmont and Mamaroneck to the National Jamboree at Valley Forge, Pa., June 30 to July 6. The cost of the flag will not exceed $325.

Centered on a blue background will be the gold town seal with "1661" below it, the date when John Richbell received title to the land from the Dutch.

In each corner will be a replica of the flags Mamaroneck has flown in its long history. At the lower left will be the totem pole of the wolf of the Algonquin tribe which used Mamaroneck as a playground before and after 1661. At the lower right will be the Dutch flag which flew from 1661 to 1664 when Richbell had to clear new title with the English.

The English flag will appear in the upper right hand corner representing the period from 1664 to 1783. The American flag will appear in the upper left hand corner.

Mr. Pulcher suggested that the Council specify a solid eagle on the permanent and carrying staffs of the flag so that the wings of the eagle would not break off. He also suggested a transparent cover so that the flag can be shown to advantage on its permanent stand.

The Council agreed with Mr. Pulcher's suggestions. When not in use for parades or other instances where the flag will be carried it will be housed in the town court room next to the American flag.

CHEST TO EMPLOY YEAR-ROUND HELP TO AID DIRECTOR

Mamaroneck Board Moves For Coordination of Program

The directors of the Mamaroneck Community Chest voted last night to employ a year-round executive assistant who will be on duty at permanent headquarters for the coordination of Chest activities.

The move marks the first time that the Mamaroneck Chest has made use of an administrative employe and the board agreed that such assistance will not only lighten the burden on the campaign director but will also strengthen the Chest as a whole.

Between drives, the office will not be open full time but as the campaign date approaches, increased activity will require a full schedule. The directors discussed personnel briefly but no definite recommendations were made.

The appointment of the campaign director for 1950 was also held in abeyance pending the interview of several prospects. It is expected that an appointment will be made at the next meeting.

The meeting was held in the Municipal Building under the direction of President Earl Quick.

FIREMEN SLATE PARADE TONIGHT

150 Local Men to Join Fete In Port Chester; Trucks To Roll

More than 150 Larchmont and Mamaroneck firemen will take part tonight in the parade of the Port Chester Department preceding the opening of the carnival at Port Chester.

The Town of Mamaroneck Department will use its new squad truck and two other trucks. Chief George Burton announced yesterday. All members are requested to appear at the Weaver Street Fire House at 7:40 P. M. in full uniform.

From the Village of Mamaroneck, Mamaro Engine and Hose Company's new four-wheel-drive pumper, the company's "Old Reliable" Ahren-Fox piston pumper and about 75 members of the Mamaroneck Fire Department will take part in the parade. Chief John J. Lombard and Deputy Chief Thomas Paillace will head the Mamaroneck delegation.

Deputy Chief Paillace said today that the Hook and Ladder Company's new aerial ladder truck might also be in the Port Chester parade. Some of Mamaroneck firemen, the aerial and Halstead Manor Hose Company's new pumper made a favorable impression upon the crowd that watched the Katonah Fire Department's parade in that community last night. Chief Lombard, Deputy Chief Paillace and Deputy Chief G. D. Persenke accompanied the Mamaroneck firemen.

Big Shopping Center Creates Unique Issue

(Editor's Note: This is the first of a series of articles developed by staff writers concerning the proposed establishment in Mount Pleasant near Thornwood of a large regional shopping center and its possible effects upon the existing economy of Westchester and its municipalities.)

THORNWOOD—
An issue of vital importance to all communities of Westchester has been created by a proposed new type mercantile establishment known as the "regional shopping center" catering almost entirely to a motoring public.

Such a 60-shop center is currently planned for a 75-acre tract at Graham Hills near this community by National Suburban Centers Inc. of Boston. The Mount Pleasant Town Council is expected to take final action on a rezoning application within two months.

Planned in locations in thinly-settled areas surrounded by a network of modern roads, the regional shopping center is a new, and as yet untried, retail experiment which its sponsors concede will depend for its very life on its ability to draw business from established retail shopping districts within a driving-time radius of 30 minutes.

Designed mainly on studies of urban traffic and parking congestion, the new regional shopping center poses this question for all of Westchester. Should the development of such centers be permitted in locations selected by promoters unconcerned with the character of Westchester's future development, or should they be located in areas where they can be suitably integrated with the county's growth and where they will cause least damage to established retail business communities?

The attention of Westchester businessmen and others concerned with protecting the county's future growth is therefore now focused on Thornwood as it was recently on Purchase, where National Suburban was unable to obtain rezoning of a portion of the Ophir Hall estate of Helen Rogers Reid for a similar project.

Should the Thornwood center be approved, it will have an effect of unknown proportions on all Westchester communities.

No Such Center Anywhere

Its ultimate effect is unknown, for the simple reason that no regional shopping center of such magnitude in conception is in existence anywhere in the United States, despite the fact that many of the public statements made by the promoters have fostered a contrary impression. But civic-

(Turn to Page 18, Please)

—Staff Photo

COOLING OFF in yesterday's 90 degrees are Joan Kmetz and Mary Zazza pictured at the Saw Mill River just off the Parkway in Yonkers. It was just as hot today.

Swarm Of Bees Halts Traffic, Puzzles Cops

The female of the species can cause a lot of trouble. Mamaroneck Avenue traffic was impeded and at times halted for two hours this morning while a queen, followed by hundreds of her subject honey bees, swarmed like thorughfare in front of the First National Stores.

While she sought an acceptable place to light, both wary pedestrians and auto drivers kept at a safe distance. Then Jack Bascome parked his delivery truck in front of the department store at 342 Mamaroneck Avenue. Quietly the queen bee alighted on the rear left wheel, promptly followed by her upon tier of her buzzing subjects.

Bascome's first thought in the

(Turn to Page 18, Please)

'No Parking' Signs Ready For New Ban

The first step in the solution of the all-night parking problem on the streets of the Town of Mamaroneck was taken last night as the Town Council approved the purchase of 70 "no parking" signs for $223.50 suggested by the Town Board of Police Commissioners.

The bid of Charles P. McCullough for the signs was the lowest of three submitted to the Board May 24.

The Board plans to institute an all-night parking ban throughout the town on a year-round basis beginning Dec. 1, 1950.

Permanent "no parking" signs will be posted in congested areas and use of the state law prohibiting parking without lights will be enforced in other areas.

Extension of Draft Urged by Committee

WASHINGTON, (AP)—
A three-year extension of the peacetime draft act was recommended to the Senate today by its Armed Services Committee.

The bill includes an amendment by Senator Russell, D., Ga., to require racial segregation in any of the armed services if this is requested in writing by any person drafted.

DEMOCRATS ADOPT 'OATH OF LOYALTY'

Garrity and Executive Committee Call For Pledge By All County Members

YONKERS 4
A pledge of loyalty to the United States Government will be required of every member of the Democratic County Committee, chairman Harold T. Garrity announced today.

Mr. Garrity said he and the Executive Committee have approved a resolution demanding a loyalty pledge from every member, and added that a meeting of the County Committee will be called to amend the party's rules to provide that "any person failing or refusing to execute such a loyalty pledge or who now is or ever has been a member of the Communist Party, be deprived of recognition as a Democratic committeeman by our County Committee."

He said the resolution was pre-

(Turn to Page 18, Please)

BOY'S LEG LACERATED IN FALL ON BOTTLE

Robert Ricci, nine, suffered a badly lacerated left leg at 6:10 P. M. yesterday when he fell on a broken bottle while trying to fish an auto tire tube out of the brook at Columbus Park, near the Mamaroneck railroad station. His plight was discovered by Anthony Paillace of 650 North Barry Avenue, Mamaroneck, who notified police.

Patrolman Dominick Pinto rendered first aid to the boy and took him to the office of Dr. Francis R. Hunter for further treatment. Six stitches were required to close the wound. After treatment, the boy was taken to his home at 258 Madison Street by Patrolman Pinto.

Holy Trinity Honors Pastor On 55th Year In Priesthood

Holy Trinity parish today paid tribute to the Rev. Thomas B. Kelly, pastor, on the occasion of his 55th anniversary in the priesthood.

The observance started with the 8:15 Mass of the feast of Corpus Christi which was celebrated by the Rev. Bartholomew Singleton, assisting pastor, in thanksgiving of Father Kelly's long service in the Catholic Church.

More than 400 children from the parochial school, delegates from the church organizations and 200 parishioners attended the mass which was featured by a musical program under the direction of Mrs. Mary L. Shanley, music teacher. Selections presented by the school children, supervised by Sister Teresa Carmel, principal, included Panis Angelicus, Hear, O Jesus Hear, Sweet Sacrament Divine, Mother at Your Feet Is Kneeling, Sweet Notre Dame de Lourdes and Holy God We Praise Thy Name.

At noon the parochial pupils serenaded Father Kelly from the lawn in back of the rectory with the venerable priest waving his recognition from the window. More than 200 congratulatory cards and telegrams had been received up to noon.

Born April 27, 1865, in the Parish of St. Columba on New York's West Side, Father Kelly attended the neighborhood grammar schools, receiving his later educa-

(Turn to Page 18, Please)

Fifth Survivor Saved In Crash Of U.S. Bomber

UNION, PHONE CO. REACH AGREEMENT ON OFFICE HELP

New Pact Contains No General Wage Hike; More Pacts Being Negotiated

NEW YORK, (AP)—
A one-year contract agreement covering 5,000 commercial office employes of the New York Telephone Co. in the New York City area, including Westchester, was reached early today, a union spokesman said.

The spokesman said the agreement was worked out by representatives of the company and the Union of Telephone Workers.

The new pact contains no general wage increase and no raising of the maximum pay scale, he said.

He added, however, that adjustment increases ranging from $1 to $3 weekly were to be granted, as of last June 4, to 43 per cent of the employes having two and a half years of more of service but not now receiving top pay.

An additional 18 per cent of the workers covered by the new contract, he said, would benefit from it.

H. T. Fenwick, UTW president, said the agreement also called for shortening of wage progression schedules from eight to six and a half years and the insertion of a seniority clause affecting promotions.

Contracts are still being negotiated for traffic, accounting and plant employes.

4-Inch Snow Falls In West In Cool Wave

HELENA, Mont. (AP)—
A June snowstorm hit Montana today, dumping more than four inches of snow over some areas. Temperatures were below freezing and in the 30s over much of the state in the early morning.

Snow also fell in parts of Wyoming as masses of cold air from the Pacific and Canada rolled into the Rocky Mountain region and spilled far into the northern plains and the mercury tumbled in parts of the Dakotas as much as 40 degrees.

Falls of more than four inches of snow were reported at Helena, and Great Falls. At Billings the fall was reported "moderate," with visibility at zero. Falls also were reported at Butte, Miles City, Out Bank and over the higher elevations in the western part.

The cool air from the Northern Rockies was expected to extend over much of the north central region by tomorrow, moderating as it moves eastward.

Open Cab Door of Truck Damages Reflector Sign

Henry Wernau of New York City was issued a summons for damaging town property yesterday at 1:17 P. M. after the open right door of his truck crashed into a reflector sign on the south side of the Boston Post Road near Dean Place, Larchmont.

The sign was badly bent on one side while bolts and supports were loosened. There was no damage to the truck.

WARD GUN PERMIT LIFTED BY COURT

License Is Voided Following Conviction For Arranging Dice Game Spot

WHITE PLAINS—
The pistol permit of Frank M. Ward of Mamaroneck, formerly operations manager of the Westchester County Airport at Rye Lake, was canceled today by County Judge Elbert T. Gallagher.

The license was voided when the application made by Deputy County Attorney John A. Krug on behalf of Harrison Police Chief William W. Donovan, was not opposed.

Chief Donovan contended that Ward's conviction for having arranged for use of a Harrison barn for a large professional dice game made him unworthy to have a pistol permit.

Tomorrow two similar applications will be made before Supreme Court Justice J. Gordon Flannery for revocation of the permits of Burton P. Park, owner of the barn, and Jake F. Culler Jr. of Mamaroneck, who was convicted of being a common gambler as a result of a raid on the barn last October.

TOWN TO PAY BACK POLICE PENSION FEES

The Trustees of the Town of Mamaroneck Police Pension Fund last night authorized the return of the money paid into the fund by town policemen while they were in the service during the war.

Reasons given for the return of the money were that no benefits were available to the police while they were in the service and during that time they did not earn money as a rule. The law states that the amount to be paid was five per cent of the money earned.

Benefiting from the decision of the trustees will be Sgt. Phillip Millheiser, Sgt. Eugene De Veau and Detective Joseph Pacinesa. The returnable money totals $350.

Car Recovered

A 1947 business coupe owned by Miss Nancy C. Wilson of 14 Brevoort Lane, Rye, which was stolen between 7:35 A. M. and 6:42 P. M. yesterday from the Mamaroneck railroad station parking plaza was recovered in Port Chester at 1:07 A. M. today in running condition. Port Chester Patrolman Lester Sehrs found the missing car parked at the railroad station there.

The Daily Times

ESTABLISHED OCT. 1, 1925 ★ MEMBER OF AUDIT BUREAU OF CIRCULATIONS MAMARONECK, N. Y., FRIDAY, JUNE 9, 1950 MEMBER OF THE ASSOCIATED PRESS ★ PRICE FIVE CENTS

The Weather
Fair and continued warm tonight, low in middle 60s. Continued warm and more humid tomorrow with some cloudiness, high 80 to 85. High tides today at 8:31 P. M.; tomorrow at 8:59 A. M. and 9:17 P. M.

Combing The Town

Dr. Currie Honored

Dr. Lauchlin M. Currie of 648 Shore Acres Drive, Mamaroneck, was honored with a Doctor of Science degree at the annual commencement of Clarkson College last Saturday in Potsdam, New York.

In presenting the degree Dr. J. H. Davis, president of Clarkson, read a citation which noted that Dr. Currie had been instrumental in the development of a chemical product, Vinylite and that he had been active during the war years in the Manhattan project which developed atomic power and the atomic bomb.

Dr. Currie, who is a native of Chapel Hill, N. C., has been with the National Carbon Co., a division of the Union Carbide Corporation since 1926 when he also received his doctorate in philosophy from Cornell University, Ithaca, N. Y. His undergraduate work was done at Davidson College, in North Carolina.

During the war he was assistant director of War Research at Columbia University and served on the Manhattan project as liason officer between Gen. Leslie Groves and the production department of the atomic bomb.

He is a member of the American Institute of Chemical Engineers, the National Research Council and the American Society for Testing Materials, as well as of Sigma Xi, the national honorary science fraternity.

Dr. Currie is listed in "Who's Who in Engineering" and in "American Men of Science".

To Attend Conference

Irving Bloomberg of 18 Bonnel Avenue, Larchmont, president of the Mamaroneck Zionist District, will lead a delegation Sunday from the district to the 15th annual conference of the Westchester Zionist Region at the Lake Shore Club in Mahopac, N. Y.

Accompanying Mr. Bloomberg will be Rabbi Irving Koslowe of the Westchester Jewish Center. Charles Ecclesfreund, Dr. Sol Shapera and Morris Stern.

Principal speakers at the conference will include Dr. Sidney Marks, national executive director of the ZOA who will also lead a discussion on the latest political developments in the movement.

At the evening session, Dr. Israel Goldstein, former national president of the Zionist Organization of America, and president of the World Confederation of General Zionists, will address the conference. Dr. Goldstein recently returned from Jerusalem where he attended the sessions of the Zionist Actions Committee and served as chairman of the Basle Committee.

Named Leader

Mrs. Cyrus Stewart of 8 Locust Avenue, Larchmont, will be the leader of the Great Books Discussion group at the Mamaroneck Free Library when the group again becomes active in the Fall. It was announced today by Miss Eleanor Merrow, Mrs. Stewart succeeds George Garfunkel who recently resigned.

During the Summer Miss Libbie Tweedale of 329 Union Avenue, Mamaroneck, a sophomore at Sarah Lawrence College, Bronxville, will serve the library as a volunteer and will assist in shelf work and book inventory.

Miss Merrow reported that 5,426 volumes were circulated during May, an increase of 991 over May of 1949. New members totaled 37 for the month and 38 memberships were renewed while 13 gift volumes were received.

Summer School

E. J. O'Neil, assistant vice president of the County Trust Company in charge of the Mamaroneck office, will attend the Graduate School of Banking at Rutgers University, New Brunswick, N. J., June 18 to July 1. It will be his second Summer session at the graduate school.

The 1,000 bankers enrolled come from 41 states, the District of Columbia and Cuba. The school is sponsored by the American Bankers Association for bank officers only. Advanced study is offered in all phases of banking, and attendance at three Summer sessions is required for graduation. Mr. O'Neil will attend again next year, when he will offer a thesis based upon original research in the finance field.

Truck Afire

Town of Mamaroneck Firemen were called at 4:45 A. M. today to put out a fire under the floorboards of a truck operated by Lawrence Simmons of Bridgeport, Conn., on the Boston Post Road east of Flinn's Garage.

Town police used extinguishers from two patrol cars until firemen arrived and doused it quickly with a booster hose.

Meeting Slated

A meeting of Engine Company No. 1 of the Larchmont Fire Department, will be held at 8 P. M. Wednesday in the Company Room at Fire Headquarters, with Capt. Phillip Taylor presiding.

Plans for the first of a series of night boat rides and also for the annual company picnic will be discussed, and a date set for the next company drill.

McCARTHY LOOSES RENEWED ATTACK ON DEAN ACHESON

Calls Him 'Red Dean of Fashion'; Asks Again For His Removal

MILWAUKEE, (AP)—

Senator McCarthy, loosed a bitter new blast at Secretary of State Dean Acheson today and demanded again that Acheson be fired immediately.

Referring to him as "the Red dean of fashion," McCarthy declared that Acheson had "worked on the team of world strategy to create a Red China and a Red Poland" and "should be removed from the high command of our foreign policy at once."

Keynotes GOP Convention

McCarthy spoke out in a speech prepared as the keynote address of the Wisconsin Republican state convention.

Acheson, he said, is at the forefront of what he called the Truman administration's policy of "war-mongering abroad while it permits the enemy within our gates to operate with impunity."

"You can condemn communism in general terms," the Wisconsin Republican declared, "in the Acheson manner with a lace handkerchief, a silk glove and a Harvard accent, if you please.

"But you can't fight Communists in that fashion. I know of not one single reason why Communists should be handled with kid gloves. They don't use kid gloves or powderpuffs on us."

UNIVERSITY CLUB ELECTS DR. ERNST

Burgess Named Vice President of Organization In Larchmont

Dr. Edgar C. Ernst of 169 Larchmont Avenue, Larchmont, was elected president of the Larchmont University Club at a meeting of the Board of Governors last night at the home of the retiring president, Jeremiah C. Waterman.

On the slate with Dr. Ernst are Frederick Burgess who was chosen vice-president, Elmo C. Wilson, secretary, and Eldon R. Wallingford, treasurer.

Mr. Burgess and Mrs. Wallingford were also named by the board to a three-year term on the schools Committee.

The new officers assume their positions immediately although no meetings of the club are scheduled until the Fall.

Local Delegates Named To GOP Convention

Four local delegates from the Fourth Assembly District have been selected to take part in the State Republican Convention at Saratoga Springs, Sept. 6 and 7. They are John G. Dyer and Anthony L. Gagliardi of Larchmont and Barney Epstein and Edward J. Kuhn of Mamaroneck Alternates named include Edna M. Stewart, Eleanor C. Polley and Constance Curtis of Larchmont and James Jackson of Mamaroneck.

Among other delegates from this district are State Senator J. Raymond McGovern of New Rochelle, County Chairman Livingston Platt and Assemblyman Frank S. McCullough of Rye City; Supervisor Arthur G. Sammaroe and Ralph E. Becker of Port Chester.

Leader Warns Of Danger Of Tax-Supported Red Cross

WHITE PLAINS—

The Red Cross will become a tax supported government agency if volunteer support fails, and that is not a happy thought," Mrs. E. Roland Harriman of Tuxedo, assistant administrator of voluntary services for the North Atlantic area, said yesterday.

Addressing the annual meeting of the Westchester Chapter of the American Red Cross, at chapter headquarters, Mrs. Harriman said that the Red Cross can not shrink back to its prewar size because there are today 1,500,000 men in the American armed services as compared to only 265,000 in 1939.

"We cannot go back, with 20 million veterans to serve. Of 110,000 badly disabled veterans, 60 per cent are psychotics. Many of them have not been visited by their own relatives in more than two years. They are part of our responsibility.

"If the Red Cross becomes a government agency it will loose its spirit and enthusiasm. We face an unknown future. We believe in the Red Cross and we must write its story, chapter by chapter."

More Volunteers Needed

The need of at least 350 more volunteers to train for service at the Franklin D. Roosevelt Hospital at Montrose was stressed by John L. Curtis of Briarcliff, president of the chapter. About 150 volunteers are now being trained for service at Montrose and 500 will be needed to meet the hospitals demand.

Miss Theresa Orsino of Mamaroneck, a student nurse at Mount Vernon Hospital, was awarded the May Seton Bayley Large medal as the outstanding student nurse of the year in Westchester. The medal was presented by Miss Marie C. Smyth of Rye, chapter nursing consultant.

Tellina of the close cooperation

(Turn to Page 13, Please)

OFF ON OFFICIAL visit to the Hamilton, Bermuda, Rotary Club, T. James Ahern, Mamaroneck superintendent of schools, governor of the 174th District, Rotary International, is shown above as he boarded a Pan American World Airways Clipper at LaGuardia Field early this week. Mr. Ahern, whose duties as governor included a visit to all the clubs in his jurisdiction, returned to New York by plane Wednesday.

Larchmont Takes 2nd Look At Service Station Request

The Larchmont Zoning Board of Appeals adjourned last night without taking action after a three-hour hearing on the application of the 4915 Realty Corporation for a variance to permit the erection of a gas station on the south side of Palmer Avenue near Chatsworth Avenue.

The Board considered the case in executive session after the hearing and postponed decision until formal findings of fact can be prepared and the voluminous record of the hearing, taken by a stenotypist, can be written.

Justice J. Gordon Flannery of the Westchester Supreme Court May 22 ordered a rehearing of the application which had once before been denied by the local zoning board.

Principal witness was Leslie Williams, city planner and traffic engineer of the Automobile Club of New York Inc., traffic consultant to 24 cities, former instructor in traffic engineering at Yale University, and former city planner and traffic engineer of the American Transit Association, New York City.

At the request of Mayor Walter B. C. Washburn Mr. Williams recently made a study of the accidents and congestion and general traffic conditions on Palmer Avenue at the site of the proposed new gasoline station.

His finding showed, Mr. Williams said, that the gas station location is potentially hazardous and a violation of traffic safety principles. If a gas station were put there, it would invite accidents, it would delay emergency vehicles, and would not promote public service and general welfare, according to Mr. Williams. He said that even though double white lines were inaugurated on Palmer, and only westerly traffic allowed to enter the station, a greater traffic hazard would be created.

Mr. Williams explained that the site is in a business district with a high density residential area nearby. A county highway, Palmer Avenue is a through route, commuter route and a local service route; 56 feet in width west of the gas station, it narrows down to 40 feet on the east with a three percent grade. A sharp curve east of the site gives drivers less than 300 feet of sight which is less than the safety standard. In addition, Mr. Williams continued, the road is slippery and hazardous particularly in Winter.

On May 17, 846 vehicles passed the site between 5 and 6 P. M., according to a report made by Village Engineer Arthur Richards, which meant a vehicle passed every four seconds from both east and west directions, he said.

This made Palmer Avenue at that point comparable to 42nd Street in New York City at its peak hour, he declared, adding that at Madison Avenue the count was 960 vehicles, at Third Avenue 635 and at Sixth and Broadway 982, and it was also equivalent to

(Turn to Page 7, Please)

Night Blaze Draws Crowd

Fire believed by some firemen to have originated from discarded lighted cigarets caused damage estimated unofficially at "more than $500" at the home of Mrs. Hazel C. Prescott, 1263 Raleigh Road, Mamaroneck, early this morning. A neighbor who heard Mrs. Prescott screaming from a second-floor balcony at 4:51 A. M. phoned the alarm to Mamaroneck police.

Firemen responding to the general alarm succeeded in confining the damage to the living room floor and an upholstered chair there, and to a second-floor bedroom, where simultaneous blazes had started. The bed was ruined and the fire there had spread to a door leading to an unstairs porch.

Patrolman Vito Fraioli and Former Capt. Walter Webber Jr., of Mamaro Engine and Hose Company carried Mrs. Prescott down a hastily-raised ladder to safety in the yard below. Apparently uninjured, she was the only occupant of the house at the time, except for a Russian wolfhound

(Turn to Page 13, Please)

LARCHMONT BOY FOUND DEAD WITH ROPE ABOUT NECK

Body of 15-Year-Old Bruce MacWhinney Discovered In Bed By Father

Bruce MacWhinney, fifteen-year-old son of Mr. and Mrs. Sherman MacWhinney of 6 Summit Avenue, Larchmont, was found dead last night lying face down on his bed. A rope around his neck was attached to the bed when the body was discovered by the boy's father.

Mr. MacWhinney and Larchmont police gave the boy artificial respiration until the emergency truck of the Larchmont Fire Department arrived with an inhalator. Police continued efforts to revive him until the youth was pronounced dead at 12:15 A. M. today by Dr. Herman G. Hofmann of Larchmont.

Mr. MacWhinney told police his son had gone upstairs to bed after listening to the broadcast of a Yankee night baseball game. Shortly after Mr. MacWhinney made a routine checkup on his son's bedroom with a flashlight and found him on the bed.

The youth was doing well in school, according to authorities, and was helpful and cooperative with teachers and students.

There has been no ruling as yet by the county medical examiner, with whose permission the body has been moved to the George Davis Funeral Home in New Rochelle.

He is survived by his father and mother, and one sister Grace, a member of the Larchmont Post 347, American Legion

VARIANCE DENIED FOR APARTMENTS

Developer Asked Reduction Of Setback Restriction On Grand St.

The application of John Coasta Nogueira for a permit to erect a 28-family apartment house on Grand Street with a five-foot setback from the property line instead of 20 feet and 7.6 feet from the rear line instead of 15 feet was denied last night by the Mamaroneck Village Zoning Board of Appeals.

After a second hearing the board granted Samuel F. Pianessa of 119 Villa Avenue a variance to erect a porch with a 15-foot setback instead of 20 feet as required by the ordinance.

The postponed hearing of George W. Nichols for an exception to residential zoning law provisions to permit a service station at East Post Road and Wagner Avenue was again postponed by mutual consent. The board decided to convene again June 29, when at

(Turn to Page 13, Please)

Bulletin!

Cold Indicted

WASHINGTON, (AP)—

A Brooklyn Grand Jury today indicted Harry Gold, Philadelphia chemist, and two unidentified persons on charges of atom spying against the United States.

(Turn to Page 7, Please)

69 Motorists Fined As Police Intensify Drive On Violators

There's Work For Everyone And Records Show Everyone Works In Local PTA Groups

EDITOR'S NOTE—This is the tenth in a series of articles on the Mamaroneck-Larchmont and Rye Neck school systems by Winifred Wishard Brown, for many years newspaper columnist, magazine writer and radio commentator.

By WINIFRED W. BROWN

There is an organization in this country that has a membership of some six million. It is probably the most completely American group in the land for the reason that it is not exclusive or discriminatory. It is open to everyone. One does not have to live on the right side of the tracks to belong. Nor does one have to have Mayflower or Revolutionary antecedents to get in. One need not even know the right people. The membership fee is nominal and entitles one to all privileges, including that of talking back and out of turn.

The people who belong to this organization take it very seriously and work hard at it. Those in the local units who have out-

(Turn to Page 18, Please)

PHONE OFFICIALS HONOR JOHNSON

Mamaroneck Man Guest At Dinner, Retiring After 46 Years

More than 175 employes and officials of the New York Telephone Company stazed a testimonial dinner last night at Mayers' Restaurant in New York City to honor Arthur Leroy Johnson of 422 Chestnut Avenue, Mamaroneck, who plans to retire July 1 after 46 years with the company. He is now an engineer in the White Plains office, having previously served in the Mamaroneck, Mount Vernon and New York offices.

Among the guests at the head table were Village Manager William H. Johnson, Mr. Johnson's protner; E. A. Hanaman, general plant manager for Bronx-Westchester; J. E. Drum, division plant superintendent; D. W. Moran, division plant engineer; J. A. Wadsworth, general plant supervisor; Richard Buist, district plant engineer, and Charles Reinhard, engineer. Toastmaster was Emerson Virden, district plant engineer.

Also present were three retired telephone men: O. M. Wagonsiel, former division plant engineer; John Usar, former division equipment engineer, and George Minshull, former installation foreman.

Among the gifts presented the guest of honor were an electric drill for his home workshop and an outboard motor.

When Mr. Johnson went to work for the New York Telephone Company at eighteen in May, 1904, as an inspector for the Mamaroneck exchange, there were fewer than 200 of the crude, early instruments in use here. The two-position switchboard was located in the present town office building on the West Boston Post Road.

He had to cover his route on foot, walking as far as Quaker Ridge, Winfield Glen and Rye. In an emergency he was permitted to rent a horse and buggy from the late Judge John W. Goodwin. He remembers well the days of 1911-13 when he used a bicycle for his job as combination man, a trouble-shooter on installation and repair. His first car was a

(Turn to Page 7, Please)

HARBOR ISLAND OPENS TOMORROW

Residents Urged to Procure Season Permits At Municipal Office

Harbor Island bathing beach and pavilion will officially open tomorrow, it was announced today by William H. Johnson, village manager, who urged all residents to get season permits immediately for use of the island's facilities.

The tickets are on sale in the basement of the Municipal Building every day, including Sunday, from 9 A. M. to 4 P. M. Residents and non-residents must furnish proof of residence when applying for the permits and the application must be notarized before a permit will be issued. Resident family tickets for use of the beach cost $2, for the pavilion $2 and for parking $1.

Non-residents, who will not be permitted the use of the beach on Saturdays, Sundays or holidays unless they have a season permit, will pay $15 for those who live in the unincorporated section or in Larchmont, $20 if they reside in any other section of Westchester County and $25 if they reside outside the county. The prices for non-residents include use of the beach, pavilion and parking space.

Charges for use of the tennis courts are $3 per person for residents; $5 for residents who desire guest privileges; and $5 for non-residents.

The beach and pavilion will again be under the supervision of Stephen Johnston and several new employes have been added this year in addition to some who were on duty last year. Thomas DeRosa will be in charge of the tennis courts.

Mr. Johnson pointed out that the beach is already in fine condition and will shortly be further improved by the addition of Rockaway Beach sand.

No mooring space is available in the inner harbors, he pointed out, even though two additional dinghy floats were added this year, they are completely filled up. There are now 136 small boats of all types tied up at the municipal floats.

3 Local Courts Impose $532 In Fines On Varied Charges

Traffic violators jammed Larchmont and Town of Mamaroneck courtrooms last night and Mamaroneck Village Court this morning as 69 persons were fined a total of $301 for infractions ranging from overtime parking to speeding on the Post Road at 70 miles per hour.

In the town, Judge Munn Brewer fined 26 violators a total of $149.

Heading the list was the $35 fine levied against Winfred Byron Holton III of Pelham for speeding at 70 miles an hour on the Boston Post Road Saturday. Forfeiting bail for non-appearance to answer charges of speeding were Bernard Bernstein of New York City, $10, charged with 46 miles per hour on the Boston Post Road; Walter L. Berg of Elizabeth, N. J., $10, charged with 44 miles per hour on the Post Road; Roy C. Sanou of East Bridgewater, Mass., $10, charged with 40 miles per hour on the post Road; while pleading guilty to speeding charges and fined were Elbert Manning of New York City, $10, 48 miles per hour on the Post Road, and Anthony Pinto of New Rochelle, $10, 44 miles per hour on the Post Road.

James S. Collette of Bronxville pleaded guilty to three charges and Judge Brewer fined him $10 for driving without a license, $5 for crossing a double white line on Weaver Street and gave him a suspended sentence for failing to carry a car registration.

Forfeiting bail when they failed to appear to answer charges were James J. Foscaldo of Dorchester, Mass., $10, charged with failing to keep to the right of the Post Road; Frank Bimonti of New Haven, Conn., $5, charged with having defective directional signals on his truck; Thomas Bascetta of Port Chester, $5, charged with crossing a center white line on Weaver Street, and Hugh Duffy of 17 North Chatsworth Avenue, Larchmont, charged with overtime parking on Myrtle Boulevard, $2.

Others fined were Donald P. Rommus of Port Chester, $5, for passing another vehicle on the inside on the Post Road; Frances H. Jost of 5 Knollwood Drive, Larchmont, $1, for overtime parking on North Chatsworth Avenue; Edwin G. Williot of Mount Vernon, $1, for overtime parking on Richbell Road; John Candido of Larchmont Acres, $2, for overtime parking on Richbell Road; George Goldsack, of 922 Harmon Drive, Larchmont, $1, for parking within a white line at the station parking Space; and P. Perrone of New Rochelle, $2, for overtime parking on Myrtle Boulevard.

Fined $2 for parking in a pro-

(Turn to Page 13, Please)

Board Refuses Permit For Sign on Building

The Larchmont Zoning Board of Appeals last night denied the application of Miss Esther Vitro for a variance to permit the painting of an advertising sign, 12 feet long by 20 feet high on the side of a building at 408 Boston Post Road.

Miss Vitro told the Board the sign would advertise products sold in her store and that for the privilege of erecting the sign she would be paid in addition to having her building painted free by the advertiser.

THERESE ORSINO, daughter of Mr. and Mrs. Michael Orsino of 429 Halstead Avenue, Mamaroneck, receives the Large memorial medal as the county's outstanding student nurse from Miss Marie Smyth of Rye, Red Cross nursing consultant, at the annual meeting yesterday of the Westchester Chapter of the American Red Cross in White Plains. Looking on are, left to right, rear, Mrs. E. Roland Harriman of Tuxedo, area executive; John L. Curtis of Briarcliff Manor, chapter president, and Mayor William H. Hussey of Mount Vernon. —Staff Photo

Mount Pleasant Officials See Tax Aid In Shopping Center

(Editor's Note: This is the second of a series of articles developed by staff writers concerning the proposed establishment in Mount Pleasant near Thornwood of a large regional shopping center and its possible effects upon the existing economy of Westchester and its municipalities.)

THORNWOOD—

Mount Pleasant Town officials have been eyeing the proposed shopping center at Graham Hills as a possible method of broadening the assessment base and reimbursing the township to some extent for an anticipated loss of $18 million in assessed valuation should the two Tarrytowns approve a city charter in balloting Tuesday.

Supervisor Owen M. Quinn recently warned that should the new Tarrytown City be approved, the Town will lose more than 30 per cent of its assessed valuation of $56 million, will have to turn over to the new city 30 per cent of all assets, including cash on hand, and will have to give up the present Town offices in North Tarrytown and renovate the Hawthorne Town Building into a Town Hall at a cost to the taxpayers of more than $100,000.

"We realize that the assessment base is dwindling and that we've got to pick up the loss some place," said Supervisor Quinn.

The proposed shopping center would add at least $3 million in new assessed values to the town's rolls, thus partially offsetting the loss of North Tarrytown.

Board Completing Report

Prodded by a storm of protest at a public hearing, the Town Council created a Town Planning Board to study the project and recommend action. The Planning Board, in turn, appointed a firm of planning experts to make a study and recommendations. The

(Turn to Page 18, Please)

The Daily Times

ESTABLISHED OCT. 1, 1925 ★ MEMBER OF AUDIT BUREAU OF CIRCULATIONS MAMARONECK, N. Y., SATURDAY, JUNE 10, 1950 MEMBER OF THE ASSOCIATED PRESS ★ PRICE FIVE CENTS

The Weather

Partly cloudy with scattered thunderstorms tonight and tomorrow, becoming fair and less humid tomorrow afternoon. High tides today at 9:17 P. M.; tomorrow at 9:49 A. M. and 9:59 P. M.

Combing The Town

Honorary Degree

Ann Batchelder, above, of 140 West Brookside Drive, Larchmont associate editor of Ladies Home Journal, was awarded the honorary degree of Doctor of Humane Letters yesterday at Bowling Green University in Ohio. President Frank J. Prout conferred the honor.

A former reporter and newspaper feature writer, Miss Batchelder was food editor of Delineator Magazine from 1928 until she joined the staff of Ladies' Home Journal as food editor in 1934. She has also served as secretary of the Equal Suffrage Association of Vermont and, before launching her literary career, was a bank employe and a law office assistant.

Miss Batchelder is a native of Vermont and was educated by tutors and at Bishop Hopkin's Hall, Burlington, Vt. She is an advisor to the faculty of the Dunbar-Danforth School for Girls at Worcester, Mass.

She is the author of three books "Ann Batchelder's Own Cook Book"; "Journal's End — Ladies' Home Journal", a volume of poems; and "East of Bridgewater".

Mayers To Cruise

Midshipman Thomas C. Mayers Jr., USNR, son of Mr. and Mrs. Thomas C. Mayers of 922 Stuart Avenue, Mamaroneck, will participate in the annual NROTC senior-Sophomore Pacific Fleet training cruise leaving San Francisco June 9. With more than 1,000 midshipmen from 24 colleges, he will report June 7 at the Treasure Island Naval Station for orientation and assignment.

He is a 1949 graduate of Bellows High School and has just completed his freshman year at Holy Cross College, Worcester, Mass. He won first place in the high jump and was second in two other meets as a member of the Holy Cross track team this year. The six-week cruise will include visits to Honolulu and Pearl Harbor.

Tactical and gunnery drills will be conducted with simulated enemy attack by aircraft, surface ships and submarines.

Host Club Director

Edward J. Wall of Larchmont Acres, a resident of Larchmont for 23 years, has been made a director of the Lions Club of New York, popularly known as the Host Club. Mr. Wall will serve a term of two years.

Mr. Wall is in the automobile business in New York and was formerly in business in Larchmont.

He is a member of the Larchmont Men's Club, the Sheldrake Yacht Club, the BPO Elks, 756, and the West Side YMCA Business Men's Club of New York City. Mr. Wall also directs much of his spare time to social welfare work.

During the war he served as deck officer in the United States Maritime Service.

Memorial Mass

Nearly 100 members and friends of Volunteer Engine and Hose Co. 3, Mamaroneck, are expected to attend the annual Memorial Mass for deceased firemen of the second oldest Mamaroneck fire company at 8 A. M. tomorrow at St. Vito's Church. The volunteer firemen will assemble in full uniform at 7:30 at company quarters on Mamaroneck Avenue for the march to the church.

The annual Communion Breakfast will follow at the company quarters with Judge Henry T. Hornidge as principal speaker and former Chief Dominick "Black Jack" Sabina as master of ceremonies. Village and Town officials have been invited to the breakfast.

Official Opening

Favored by fair weather, Harbor Island Park Beach opened officially for the season today. No ceremonies were planned, but a near capacity throng was anticipated. Unofficially open since May 20, Harbor Island attracted crowds that weekend and again during the summery weather this week.

Prepared for any emergency Beach Supervisor Steve Johnston has had the four lifeguards on duty weekends and today requested the use of the Mamaroneck's spare inhalator for standby service in the event of an emergency.

Unwelcome Refugees

Termites and large black ants sought refuge yesterday in a Larchmont residence after someone started a fire in the cavity of a tree stump in front of the house.

Town firemen put out the fire in the tree trunk in a few minutes, but no one has been able to put out the termites and ants.

Fraternity Rejection Blamed For Death Of Mac Whinney Youth

Despondency over his rejection by a high school fraternity is believed to have been partly responsible for the suicide of fifteen-year-old Bruce MacWhinney, son of Mr. and Mrs. S. Sherman MacWhinney of 6 Summit Avenue Larchmont. The boy's body was found by his father early yesterday morning lying face downward on his bed with a rope about his neck attached to the bedpost.

Assistant Medical Examiner Dr. Andrew Eggston said today that he had been told by family friends that Bruce had felt keenly his failure to be accepted by the fraternity. The night before death, a sorority had held a party in the neighborhood of the MacWhinney home and fraternity youths had called for the girls.

It is only recently that complaints by parents against hazing incidents led to protests against fraternity activities which Joseph C. McLain, high school principal, stressed again today have no campus standing and are solely the responsibility of parents.

The MacWhinney boy had gone upstairs to bed after listening to the broadcast of a Yankee night baseball game Thursday night. Sometime later his father went to his room with a flashlight when he found his son laying on the bed. Efforts to revive the youth failed after Mr. MacWhinney had called Larchmont police who administered artificial respiration pending the arrival of the Larchmont Fire Department's emergency truck with an inhalator. He was pronounced dead by Dr. Her-

Turn to Page 3, Please)

AMERASIA CASE SOUGHT IN DIARY

Brewster Suggests Records Of Forrestal May Yield Help

WASHINGTON, (AP)—

Senator Brewster, R., Maine, urged President Truman today to study the late James V. Forrestal's diary for a possible clue to the origin of a "go slow" request in the 1945 Amerasia case arrests.

"If the President still feels the diary cannot be turned over to Congress, then I suggest that he examine it himself in this matter," Brewster said. "Then he could give us a report."

A Senate Foreign Relations subcommittee investigating the Amerasia secret documents episode reportedly has received testimony that Forrestal, this country's first Defense Secretary, probably advised delaying the arrests in the controversial case.

The case involved discovery of hundreds of confidential government papers in the New York office of the now-defunct magazine Amerasia, and elsewhere.

Forrestal's diary has been locked up at the White House since his death last year in a plunge from an upper floor of a naval hospital near Washington. Mr. Truman in the past has turned aside all requests from Congress for a look at the diary which reportedly deals with many top defense secrets.

STATE CODE SAVING IN BUILDING COSTS SEEN BY LEADER

10% Reduction By Uniform Regulations Forecast By Col. McGrew

WHITE PLAINS—

New York State's uniform building code, now being drafted, should shave building costs as much as 10 per cent, Col. Edward J. McGrew Jr., chairman of the State Building Code Commission, told 100 Westchester builders, architects and municipal officials yesterday at the County Center.

Greater standardization will result in lower costs to the builder, Col. McGrew said. The manufacturer and supplier of building materials will need only one test, by the State, instead of a test in every community, to win approval of his product.

Westchester now has more than 40 separate codes, most of them out-dated, Col. McGrew said.

State Code Not Mandatory

Col. McGrew and Commissioners Ralph A. Lehr of Buffalo and Walker S. Lee of Rochester explained that no community will have to adopt the State code. It will work like this: After hearings such as yesterday's discussion, a rough draft will be prepared, and submitted to local public hearings. The final revised draft will be filed with the Secretary of State in Albany. Local communities then will have 30 days to formally reject the State code, if they prefer their own.

If they do not reject, both codes will apply, and the builder can file plans under either the State or the local code.

If a community has no code, the State code will not apply unless the local officials adopt it as their one and only code.

The State code will be a performance code, flexible enough to embrace new methods and materials as they are approved, without the time-consuming and

(Turn to Page 3, Please)

BOYS' STATE representatives were briefed last night at Scarsdale Legion headquarters for their trip to Colgate University June 25 to July 1, where they will attend the Legion's "Laborstory of practical political science." Left to right are Jesse Arnelle of New Rochelle, Robert McDonald of Mamaroneck, Leo Van Dijk of Larchmont and County Commander Charles E. Munson of New Rochelle. Forty-one county boys heard addresses by Commander Munson, Past County Commander Frank LaRocco of Yonkers and Loring Pratt of Mamaroneck, a member of the Boys' State executive committee—Staff Photo

ESCAPEE SPOTTED, SEIZED IN CROWD

Prison Guards See Connelly On Street In New York During Search

NEW YORK, (AP)—

There are nearly eight million people in New York City—but not enough to hide Edward Connelly of Sing Sing Prison.

Connelly, a trusty who cooked for warden, made a walkaway escape from Sing Sing last Sunday—the prison's first in nine years.

Bloodhounds trailed him to the railroad station at Pleasantville, five miles away, and then lost the trail.

On Thursday, the warden sent two guards to help New York City police in the hunt. Yesterday, walking on West 71st Street, they spotted Connelly among hundreds of other faces. He made no resistance when arrested.

He said he left prison because he was worried about his family in Brooklyn. Now, in addition to his original two to three years for car theft, he faces one to seven years for escape.

Should A Man Marry Brains? Well-er, What Do YOU Think?

This is the 143rd in a Saturday series of short interviews with residents on issues of the day—local and national. This week's question: "DO YOU THINK A MAN SHOULD MARRY A GIRL WHO IS HIS INTELLECTUAL INFERIOR?"

Walter F. Ficke, 1613 Urban Avenue, Mamaroneck: "It doesn't make much difference if both will apply common sense and reasoning to all of their mutual problems, as well as a deep sense of responsibility for their marriage vows. It is difficult to evaluate the true proportion of common sense and reasoning where love is involved. My wife deserves credit for the major part of whatever success I have gained."

Louis Testa, 529 Carol Avenue, Larchmont: "Too many marriages have one-sided features in general, but in my own home I'd rather have it on an equal plane so that we understand each other."

Laurence S. Greenbaum, 724 Stuart Avenue, Mamaroneck: "I think that if they are fairly equal in intelligence they are more likely to share happier lives and meet life's problems with a similar point of view."

Charles H. Schmidt, 110 Boston Post Road, Larchmont: "The woman should be more intelligent than the man so the man can discuss things with his wife and she'll understand what he's talking about."

Stuart Churchill, 828 The Parkway, Mamaroneck: "I think they would be more likely to enjoy congenial companionship if they are nearly equal in intelligence."

Mrs. Howard Podell, 1309 Stoneybrook Avenue, Mamaroneck: "A girl certainly ought to

(Turn to Page 3, Please)

COURT REFUSES WRIT TO FREE 3

Digest Holdup Suspect's Brother Loses Appeal to Court in New York City

WHITE PLAINS—

An attempt to free the three suspects in the Reader's Digest holdup slaying of April 3 by obtaining a writ of habeas corpus, was made after the trio was indicted on first degree murder charges yesterday by the Grand Jury.

Louis Stein, brother of one of the prisoners, started the action before Supreme Court Justice Dennis Cohalan Tuesday in New York City. The writ, however, was not obtained before the indictments.

District Attorney George M. Fanelli rushed the case to the Grand Jury, after the trio had been arraigned in Chappaqua, Thursday night. It is said to be one of the swiftest proceedings of its kind here.

The first of the suspects had been arrested Monday, and another Tuesday. All three were held incommunicado until Thursday night, while police ordered a manhunt for a fourth suspect who is still at large.

The suspects are Calman Cooper, forty-three, a sheet metal worker. He was arrested Monday. Harry A. Stein, fifty-two, a novelty jewelry salesman, was arrested Tuesday. Nathan Wisner, thirty-eight, the third suspect, owned an auto rental agency. All lived in New York City.

Wisner was identified, in a statement filed in Chappaqua Court, as the trigger man who

(Turn to Page 3, Please)

Forest Blaze Perils Town, Airport Gas

ST. JOHN'S, Nfd., (AP)—

Residents of the Northern Newfoundland paper town of Lewisporte today continued preparations for evacuation as a forest fire roared out of control two and a half miles from the town.

Adding to the danger were two million gallons of high octane gasoline stored in the town for the huge airfield at Gander.

The blaze was described last last night as completely out of control, though drying winds gave some promise of help. Fire fighters said a change of wind was the only weapon that would be effective against the slowly advancing flames.

$5 Million Shopping Center Holds Scant Official Interest

(Editor's Note: This is the third of a series of articles developed by staff writers concerning the proposed establishment in Mount Pleasant near Thornwood of a large regional shopping center and its possible effects upon the existing economy of Westchester and its municipalities.)

THORNWOOD—

Although the proposed 85 million shopping center at Graham hills will have an effect on future county growth, traffic, retail business and even on residential tax rates in a wide area far beyond the borders of the Town of Mount Pleasant, the bitterly-debated issue has been given scant attention by responsible officials of Westchester County and neighboring communities.

It is reported that Hugh Feeney, director of the Westchester Planning Commission, has been consulted unofficially but, to date, the commission itself has taken no cognizance of the development, although its function officially is to chart the county's future growth along sound and controlled lines.

As far as can be determined, neither the Westchester Department of Public Works nor the Westchester Park Commission has given any study to an entirely new retail shopping district

(Turn to Page 3, Please)

HONOR WAS PAID Thursday night at Arroyo Restaurant in New York City to Arthur Leroy Johnson of 422 Chestnut Avenue, Mamaroneck, who is retiring from the New York Telephone Company after 46 years' service. More than 180 of his associates, company officials and guests attended the testimonial dinner. Mr. Johnson is shown at left being congratulated by his brother, Village Manager William H. Johnson.—Staff Photo

Filibuster Ends On Rent Control; Test Vote Slated

TRUMAN PROGRAM ON ECA EXTENSION SURPRISES SOLONS

Senators Wherry and George Hit As Continuance After 1952 Is Indicated

WASHINGTON, (AP)—

President Truman's indication that the need for aid to Western Europe won't end with the Marshall Plan in 1952 stirred bipartisan criticism in Congress today.

While the President's assertion in a Columbia, Mo., address that this country can't close out its "vital national interest in a healthy world economy" found acceptance among many lawmakers, they didn't agree among themselves how to maintain it.

Senator Wherry of Nebraska, the GOP Floor Leader, blasted at Mr. Truman's remarks as an indication that the administration intends to come up with a new European recovery program by another name.

"Paul Hoffman has said there are absolutely no plans to continue the Economic Cooperation Administration beyond 1952 and now the President comes along and contradicts him," Wherry told a reporter.

"I'm convinced we are never going to get these European countries off the American taxpayer's back as long as this administration is in power."

Senator George, D., Ga., a member of the Senate Foreign Relations Committee, said in a separate interview that he, for

(Turn to Page 3, Please)

Firemen Set Game To Aid Cancer Fund

"We'll fight the fires, but we need your help to fight cancer" is the headline that greets the residents of Larchmont when they read the posters advertising the benefit softball game to be played June 18 at Flint Park for the benefit of the Damon Runyon Memorial Fund. The champion Larchmont Fire Department team will play the New York Sport Stars Softball Club.

Members of the Larchmont department have started their street sale of tickets for the game and all the main streets of the village are being covered.

Next week, a public address system is to be used at the Larchmont station to advertise the game. A record to be cut by either Mel Allen, sports chairman for the Runyon Fund, or by Stan Lomax, well known sports announcer, will be used to call the commuters' attention to the game.

Tickets have been distributed to the members of all company members and are also obtainable at Fire Headquarters from any member of the paid personnel.

GIBBS WILL PRESIDE AT FIRE OBSERVANCE

Fire Commissioner George N. Gibbs will act as toastmaster at the memorial breakfast of the Larchmont Fire Department at 9 A. M. tomorrow in the auditorium of St. Augustine's School.

Fire Marshal Martin Scott of the Fire Department of the City of New York is to be the principal speaker.

Special guests will include the members of the Larchmont Board of Trustees, Msgr. Thomas J. Deegan, the Rev. Francis J. H. Caffin, the Rev. Floyd E. McGuire and Rabbi Leonard Schofer of the Larchmont Temple.

It is expected that 175 members of the department will attend the breakfast, after attending the eight o'clock services in the respective churches.

CAPT. JOHN COAKLEY, left, commanding officer of the reserve marines based at New Rochelle, says goodbye to his first sergeant, Leonard Levenson of White Plains, before resigning as skipper of Company C, 18th Infantry Marine Reserve Battalion. Capt. Coakley, who lived in Larchmont, headed the leathernecks for 11 months before stepping down this week to join a steel firm in Birmingham, Ala. He will be succeeded by Capt. Milton Breslaw of Greenwich, Conn. Breslaw last year temporarily left the company due to a death in his family.

Sen. Cain Halts Tirade As Monday Ballot Is Promised

WASHINGTON, (AP)—

A weary Senate agreed early today to a test vote Monday on rent controls, after Senator Cain, R., Wash., had pushed the chamber to a marathon session with a filibuster lasting 2 hours.

The agreement which brought adjournment at 3:40 A. M. was for a vote at noon Monday on a motion by Republican Leader Wherry of Nebraska to send the bill back to the Banking Committee, a move which, if successful, almost certainly would kill the measure.

When the lawmakers finally closed up shop, they had been at work for 6 hours and 40 minutes—one of the longest sessions in recent years.

The decision to use Wherry's motion for the bill's first test represented something of a setback for Democratic Leader Lucas of Illinois. He had kept the Senate in continuous session in the hope of getting an agreement to vote on the bill itself.

However, Democratic leaders said later they felt they had enough votes to beat back the Wherry move in time to get a final vote on passage of the bill Monday.

The measure would continue federal rent controls for six months beyond the present June 30 expiration date. Local communities could set another half year of ceilings by asking for them.

A similar bill is pending before the House.

LEADERS TO HAIL UNION'S ADVANCE

Carpenters' Local To Mark 50th Anniversary Tonight

Mamaroneck Carpenters Union 543, a local of the United Brotherhood of Carpenters and Joiners of America, will celebrate its 50th anniversary this evening with a birthday dinner at the Lawrence Inn on East Boston Post Road, Mamaroneck. Alfred Bull, who was warden when Local 543 was organized with 16 members in 1900, is the sole surviving charter member. The union numbers more than 300 carpenters today.

Speakers tonight will be Robert Bowker, president of the Carpenters' District Council; John S. Sinclair, president of the Building and Construction Trades Council; Charles Johnson Jr. of the brotherhood's executive board at Indianapolis; Supervisor Salvatore Tocci of New Rochelle; Supervisor Owen A. Mandeville and Mamaroneck Village Mayor D. J. Santoro.

The original records of Mamaroneck Carpenters Local 543 have

(Turn to Page 3, Please)

3 ACCIDENTS RESULT IN DAMAGED FENDERS

Scraped fenders and dented hubcaps yesterday were the order of the day as three minor automobile accidents occurred in Larchmont.

On Chatsworth Avenue near Palmer Avenue a truck driven by Robert Henry Patterson of Mount Vernon at 11:15 A.M. backed from the curb and struck a car driven by Mrs. Mary H. Sullivan of New Rochelle traveling south on Chatsworth. The right rear fender of Mrs. Sullivan's car was damaged slightly while no damage was reported to the truck.

At 2:30 P. M. Mrs. Mary E. Lateiner of 34 Joslin Terrace, Larchmont reported to police she had sideswiped the front left fender of a car on North Chatsworth Avenue near Addison Street as she attempted to park on the north side of Chatsworth. One fender of each car was damaged, Mrs. Lateiner took down the license number of the other car and notified police.

At 4:55 P. M. on Larchmont Avenue near Addison Street a car driven by Adelaide Rosenbaum of 681 Forest Avenue, Larchmont, backed from a parking space on the east side of Larchmont Avenue and struck a car operated by Alfred G. Eager of 6 Valley Road, Larchmont, parked on the west side of the street. The front left fender and hubcap of Eager's car were damaged while no damage was reported to the other car.

The Daily Times

ESTABLISHED OCT. 1, 1925 ★ MEMBER OF AUDIT BUREAU OF CIRCULATIONS MAMARONECK, N. Y., MONDAY, JUNE 12, 1950 MEMBER OF THE ASSOCIATED PRESS ★ PRICE FIVE CENTS

The Weather

Fair and cool again tonight, low near 60. Fair tomorrow and somewhat warmer than today, high 80 to 85. Moderate variable winds. High tides today at 10:36 P. M.; tomorrow at 11:11 A. M. and 11:06 P. M.

Combing The Town

NBC Vice President

Charles C. Barry, (above) of 717 The Parkway, Mamaroneck has been elected vice-president in charge of National Broadcasting Company programs, according to an announcement by Charles R. Denny, executive vice-president.

Mr. Barry, who was formerly American Broadcasting Company vice-president in charge of radio and television programs, started broadcasting in 1937 as NBC announcer in Washington, D. C. He is the creator of the nationwide "Mile o'Dimes" campaign.

Born July 1, 1911, at Newton, Mass., Barry moved to Mamaroneck with Mrs. Barry and their daughter, Christina, nine years ago this month. Christina, who is now ten, has been a pupil at the Windward School and will enter Rye Country Day School next Fall.

Ladle Patented

Joseph Rizano of Larchmont, was recently awarded a patent for a plumber's ladle he applied for in 1947.

The ladle makes it easy for plumbers to seal pipe joints close to walls and ceilings without cutting through the ceiling and floor of the building. The lead contents of the ladle are discharged by the simple tilting of the ladle, without spilling.

It has a shallow bottom, its sides converging at the spout end giving a small cavity through which the lead is poured. To prevent spilling of the lead, part of the top is covered and part of the bottom inclined.

Rizano has two other patents pending on inventions of new plumber's tools. One is a clamp for holding a fitting in place, and the other is an instrument for smoothing a burred pipe.

The inventor lives with his wife and six children at 913 Harmon Drive, Larchmont.

CPA Elected

Irving Sagor of 4 Hillside Road, Larchmont, has been elected to membership in the American Institute of Accountants, the national professional society of certified public accountants. He is controller of Peter Pan Manufacturing Corporation in New York City.

A certified public accountant since 1942, he is a graduate of New York University and has studied at St. John's Law School in Brooklyn. He is a member of the New York State Society of Certified Public Accountants.

Mr. Sagor is married and has two sons, Robert, four, and Richard, one. He has lived in Larchmont for the last year.

Season's Climax

The climax to another undefeated season for the Bellows High School track team came Saturday at West Point when two team members shattered long-standing county and state records. Bob Keegan, outstanding sprinter, broke the 220-yard dash mark which had stood since 1935 and Ed VanPelt established a new half-mile mark, bessing his own 1949 timing.

Bellows Captain Ed Kayner also was winner in the annual meet which saw the Westchester entries lead Section One to the team championship. (Details on page 10.)

Beach Opens

Harbor Island Park opened officially for the 1950 season last weekend with an attendance of 1,392 persons, exceeding last year's two-day opening total by 41, according to the figures released today at Village Manager William H. Johnson's office.

The opening Saturday attracted 800 persons, nearly double the attendance of 432 on the opening day a year ago, the attendance yesterday dropped to 592 however, as compared with 917 on the first Sunday last year.

Sun bathers on the sandy beach were more numerous than swimmers who ventured into the water for the first time. Beach Supervisor Steve Johnston and the four other lifeguards reported no untoward incidents. The tennis courts and playground facilities were well-patronized.

Wins Third Prize

Eldon Thorn of 615 Rockland Avenue, Mamaroneck, a member of the Westchester Model Airplane Club, was awarded third prize in the duty plane event of a model airplane contest yesterday at Bathpage, L. I. His midget gas-powered low-wing monoplane is a scale replica of the Ben Howard racer that won the Bendix trophy about three years ago. More than 1,000 participated in the contest.

TRUMAN WARNING STEPS UP EFFORT ON U. S. DEFENSE

2 Senators See Blunt Talk Aimed at Minimizing M'Carthy Charges

WASHINGTON, (AP)—

President Truman's assertion that Russia is preparing for war stepped up Congressional efforts today to get this nation's defenses ready for any crisis.

At the same time, however, two Republican Senators suggested that Mr. Truman's blunt talk about Soviet intentions abroad may be aimed in part at minimizing public attention to the Communists - in - government charges of Senator McCarthy, R., Wis. and others.

GOP Senators Wherry of Nebraska and Brewster of Maine said they don't disagree with the President's Saturday statement in St. Louis that the Soviets "have preached peace — but directed their energies to fomenting aggression and preparing for war."

But Wherry, the Senate Republican leader, noted that the President had nothing to say about subversive activity at home.

"It is just as important to clean out the Communists in our government as it is to stop their expansion abroad," Wherry declared.

Brewster said it seems to him Mr. Truman has been dwelling on Communist threats in the foreign field almost to the exclusion of any similar dangers at home.

"It may be a campaign to take the people's mind off of the McCarthy charges and similar affairs," Brewster said. He is chairman of the GOP Senatorial Campaign Committee.

The Senate Foreign Relations and Armed Services Committees go to work this week on redrafting an administration bill with indications they will clamp some limitations on the proposed Presidential power to supply arms to any nation whose defense Mr. Truman deems vital to that of the U. S.

3 CARS DAMAGED IN CRASHES HERE

Hit-Run Operator Hits Auto On Maple Ave.; Child Hurt On Bike

The front of a large 1947 automobile owned and operated by John H. Possman, clothing manufacturer of 318 West 39 Street, Manhattan was badly damaged at 11:55 A. M. yesterday when a southbound car operated by Miss Marie Ohland, St. Albans stenographer, stopped without warning on Old White Plains Road near New Street, Mamaroneck. Her car sustained minor damages.

Two accidents reported Saturday in Mamaroneck included a hit-run crash on Maple Avenue near Prospect Avenue. The guilty driver was apparently proceeding west on Prospect Avenue about 10:38 P. M. and struck a parked car of Joseph D. Dugane and sped away without stopping.

The right front fender of Dugano's car was damaged. A door, hub cap and a white steel disc were torn from the car of the fleeing driver at the scene.

John J. Tutte, a White Plains painter, reported to police that Judy Dibble, eight of 537 Rushmore Avenue, rode her bike into the left side of his car at Fairway and Rushmore Avenues at 4:30 P. M. Saturday scratching her right knee.

TOWN RECORD MARRED BY WEEKEND CRASHES

The first automobile accidents in the unincorporated section of the town to be reported to police since May 31 occurred over the weekend.

A car owned by William C. McAloon of 57 Lansdowne Drive, Larchmont, parked on the north side of the Boston Post Road near Alden Road, suffered a damaged front grill at 6 P. M. yesterday when a car driven by Robert C. Olson of Port Chester backed into it. Olsen's car was not damaged.

The other accident occurred yesterday at 7:45 P. M. when a car driven by John A. Sanborn of 40 Edgewood Avenue, Larchmont, hooked bumpers with a car owned by George M. Coan of 307 Florence Street, Mamaroneck, parked on the west side of North Chatsworth Avenue near Myrtle Boulevard as Sanborn attempted to back into a sparking space at the curb. There was slight damage to Sanborn's rear fender and bumper and to the front bumper guard of Coan's car.

FIREMEN of the Volunteer Engine and Hose Co. No. 3 of the Mamaroneck Fire Department assembled yesterday at their firehouse for the 25th annual communion breakfast following Mass at St. Vito's Church. In the photo above seated at the head table are, left to right, Village Manager William H. Johnson, the Rev. Biagio Del Negro, pastor of St. Vito's Church and Judge Henry T. Hornidge, principal speaker; standing: Second Deputy Chief Thomas Paillace, Mayor B. J. Santoro and Capt. Albert Croce. —Staff Photo

HORNIDGE PRAISES VILLAGE FIREMEN

80 Members of Volunteer Co. Attend Communion and Breakfast

Eighty members of Volunteer Engine and Hose Co. 3, Mamaroneck, attended the 25th annual Memorial Mass for the company's 24 deceased members at St. Vito's Church. The Volunteers assembled at their Mamaroneck Avenue quarters and marched in full uniform to the 8 A. M. Mass.

The Mass in the well-filled church was conducted by the Rev. William F. Guido, assistant pastor. The Volunteers were welcomed by the Rev. Biagio Del Negro, pastor, who later made a brief speech at the annual Communion breakfast which followed at the firehouse.

Judge Henry T. Hornidge, the principal speaker at the breakfast, commented that it was the first time he had attended the Volunteers' Memorial Mass and that he was much impressed by the devotion of the members to their deceased comrades, as well as to the welfare of their fire department and their community.

"No one who attended could fail to be impressed," he declared.

(Turn to Page 11, Please)

Cars Pile Up at Light, Minor Damage Reported

A car driven by Erwin Franke of Woodside, N. Y. crashed into the rear of a car driven by John William Hearn of New York City at 10 P. M. Saturday on the Boston Post Road as the latter stopped for a red signal light at Larchmont Avenue. Both cars were heading west.

The trunk door, bumper and splash pan of Hearn's car were damaged while the radiator grill, front bumper a headlight and parking light and the right front fender of Franke's car were damaged. There were no injuries.

THE FIRST annual memorial breakfast of the Larchmont Fire Department, with all religious faiths represented was held yesterday at St. Augustine's Auditorium. Trustee George N. Gibbs, chairman of the Fire Commission, acted as toastmaster. Guest speaker was Chief Fire Marshal Martin Scott of the New York City Fire Department. Shown above, left to right at the speakers table, are Trustee Peter Kane, Lt. Thomas Brennan, chairman of the committee in charge of the breakfast; Mr. Gibbs, Marshal Scott and Chief Hugh J. Collins of the Larchmont Fire Department.

Vote For 'Friends Of Labor,' Carpenters Told At Dinner

Municipal and labor leaders paid tribute Saturday night to Mamaroneck Carpenters Local Union No. 543 for its "progress over the last 50 years and its contribution to the welfare of the community" at a golden anniversary dinner in Lawrence Inn. About 400 attended the celebration which attracted representatives from local unions throughout Westchester.

Charles Johnson Jr., of Indianapolis, Ind., member of the executive board of the United Brotherhood of Carpenters and Joiners of America conveyed the greetings of William L. Hutcheson, general president and called upon the carpenters to ignore party labels in the coming elections and "vote for the fellow who will vote for you when the chips are down".

"We are entering a time of crisis in political affairs," he declared. "Although I am a Republican I reserve the right this year to vote, not for a political party, but for the friend of labor who will vote for labor.

"In the present Congress we have seen coalitions which have wrecked the program of the party in power. We've heard a lot of talk about a welfare state. None of us wants a hand-out state but I wonder if those who created the slogan 'welfare state' refer to the handouts we've been giving the railroads and big business.

"They don't want welfare if it's for the good of the people but let there be an increase in subsidies for the airlines and there will be no objection."

Mr. Johnson paid his respects to the 'dollumers who have made it possible for us to enjoy our present standard of living," adding that "now we're receiving as

(Turn to Page 11, Please)

50th ANNIVERSARY of Carpenters Local Union 543 was celebrated Saturday night as nearly 400 guests and labor representatives throughout Westchester gathered for a dinner dance at Lawrence Inn. Standing at the speaker's table in the photo above left to right, are Mayor B. J. Santoro, Louis R. Tolve, chairman of the celebration, who served as toastmaster; Charles Johnson, Jr., of Indianapolis, member of the General Executive Board of the United Brotherhood of Carpenters and Joiners of America, and Joseph Deces, president of Mamaroneck Local No. 543. —Staff Photo

Family Car Seen Outmoding Retail District But Shopping Center Foes Dispute Claim

(Editor's Note: This is one of a series of articles developed by staff writers concerning the proposed establishment in Mount Pleasant near Thornwood of a large regional shopping center and its possible effects upon existing economy of Westchester and its municipalities.)

THORNWOOD—

Just as the trolley car fixed the patterns and boundaries of America's retail shopping districts in the 1890's, the automobile is forcing today's distributive system into an even more drastic change, the suburban shopping center.

This is the conclusion of Joseph Reiss, a market research authority who has been studying this new development for the past three years. Writing in the June 9 issue of Printer's Ink, authoritative magazine of advertising and sales, Mr. Reiss says that the family automobile has outmoded the congested downtown shopping districts and that, while they will not be entirely replaced by the suburban center they are steadily losing business to their new competitor. And, he adds, most significant of the developments in this fundamental shift in retail distribution which has grown with startling speed is the entry of large investors, notably life insurance companies, into the financing of the newest type center whose drawing power will extend far beyond the adjacent residential areas.

It is this newest of the new shopping centers, the huge, wholly self - contained regional unit that is now proposed on a large tract opposite Thornwood railroad station, if the Town of Mount Pleasant grants a pending petition for rezoning of a 75-acre tract of residential property.

After weeks of bitter controversy over the impact of such a development on the sparsely-populated town, several of the key issues remain unsettled:

1. What will be the effects on residential property values in the surrounding area?

Huston Rawls, managing trustee of New York Suburban Centers, the promoters, contends that nationwide experience has been that construction of such shopping centers fallsbough none of such a scale as the projected Mount Pleasant center is yet in existence) "definitely increase" residential values.

But the Mount Pleasant Civic Association, which is leading the fight against rezoning for the project, sharply disputes this claim and asserts that heavy auto and truck traffic which the center will

(Turn to Page 11, Please)

3-STORY BUILDING DAMAGED BY FIRE

False Alarm Pulls Eengines Away From Blaze On White Plains Rd.

Fire believed to have originated either from a carelessly discarded cigaret or a defective flue at 731 Old White Plains Road, Mamaroneck, was stopped by Mamaroneck firemen with fog nozzles Saturday evening as it spread into partitions and up the shingled sides of a three-story building.

Deputy Chief Thomas Paillace and Volunteer Engine and Hose Co. 3 responded to a still alarm given by a neighbor at 9:04 P. M. Chief John J. Lombard and Deputy Chief G. D. Perschke, who were notified by phone, arrived to find the building walls growing hot, and ordered a general alarm in summon all companies.

A false alarm from Box 311, caused the withdrawal of one Mamaro pumper, one aerial ladder truck and Columbia's pumper. When no fire was found, the apparatus returned to fight the apartment house blaze.

The Hook and Ladder Company's older aerial was manoeuvered into a narrow alley and its ladder raised at a 45-degree angle to combat flames which broke through the southwest corner of the roof and raced across the shingles to the southeast corner.

Except for the attic, the only interior damage was in the apartment of Mrs. Jessie Hill and Miss Lenet McParland, where the fire broke through the partitions. Considerable damage was done to the building, which is owned by the Diamond Realty Corporation. The recall was sounded at 10:53 P. M.

14 Operators Add $126 To Court Coffer

A total of $126 was collected from 14 motor vehicle operators by Mamaroneck Police Judge Henry T. Hornidge this morning as the police continued their drive for safety on the Boston Post Road and other highways in the village.

Six drivers forfeited bonds they had posted with police. They were Paul W. Porter, Brookline, N. H., truck driver, passing red light, $5; James R. Dolby, Preston, Md., truck driver, speeding, $10; P. F. Kirk, Pawtucket, R. I., truck driver, left of center, $10; Fred L. Deede, Sherbrook, Mass., truck driver, speeding, $10, and left of center, $10; Mrs. Lydia Webb, 4 Boulder Brae Lane, Larchmont, passing red light, $5; and Angelo Risi, Bronx, speeding, $10.

The drivers fined were Nicholas Smedina, Bronx, speeding, $15; Carroll Willoughby, New York truck driver, speeding, $10; William Cohen, Bronx truck driver, speeding, $10; Charles Perlmuter, Manhattan, speeding, $15; John Lyon, Fort Chester, left of center, $10; Alfred Tarlow, Port Chester, and Bradley Strastsma, New Rochelle, parking in restricted area, both $2; and Herbert Levin, 25 Greystone Road, Larchmont, parking on sidewalk, $2.

MEMORIAL FETE HONORS FIREMEN

Larchmont Dept. Holds 1st Annual Breakfast; Scott Speaks

More than 100 firemen and guests attended the first annual memorial breakfast of the Larchmont Fire Department yesterday at St. Augustine's auditorium.

Trustee George N. Gibbs, chairman of the Fire Commission, acted as toastmaster, while Chief Fire Marshal Martin Scott of the New York City Fire Department was principal speaker. A minute of silence was observed in memory of the 123 deceased members of the department.

Commissioner Gibbs introduced the chaplains of the department: Msgr. Thomas J. Deegan, the Rev. Floyd E. McGuire, the Rev. Ernest D. Vanderburgh, representing the Rev. Francis J. H. Coffin; Rabbi Leonard S. Schofer and the Rev. Robert M. Russell, former chaplain of the department. Also introduced were Fire Chief Hugh Collins and Trustee Peter Kane.

Fire Marshal Scott told members that lack of parental care is the chief cause of arson among children and that among adults it often results from frustration.

"The world is in a state of confusion, he claimed, with communistic ideology being inculcated into the minds of children teaching them there is no God. "Such

(Turn to Page 11, Please)

Police Officers Attend St. George Breakfast

Seven police officers from this area attended the 10th annual Communion breakfast of the St. George Association of Westchester County yesterday at the Presbyterian Church in White Plains.

They were Chief Arthur W. Martensen, Lt. Herman Pauls, Detective Samuel Bryant, and Patrolmen Harry Stubbe and Norman Van Tassell of the Mamaroneck Village Department, and Detective Chauncey Smith and Patrolman James Mancusi of the Town of Mamaroneck Department.

Patrolman Mancusi sang a baritone solo accompanied by Arthur Gifford who was made an honorary member of the association. Chief Martensen and Patrolman Mancusi were members of the breakfast committee.

2 ARRESTS FOIL SEASON OF DICE IN COUNTY PARKS

Summer of Professional Games Believed Broken By Alert Officer

Parkway Police Chief William Slater announced an alert patrolman, who arrested two men yesterday, apparently thwarted an attempt to open a "Summer season" of professional dice games in Westchester's picnic areas.

The two gambling suspects, one from Miami Beach, Fla., and the other from New York City, are also suspected of having out-of-state connections, according to police.

They were taken into custody in the Ridge Road Picnic Area in Hartsdale, where a picnic of Yonkers Post 68, Jewish War Veterans, was being held. The other suspects escaped in the crowd.

1,650 Loaded Dice Found

In a car used by the four men police found 12 cartons containing a total of 1,650 "loaded" dice and another 150 "legal" dice. A second inspection of the car uncovered four boxes of iron washers, the size of 25-cent pieces, suitable for making long-distance telephone calls, Chief Slater said.

Arrested were Ornan Lambiro, twenty-four, who gave his address as International Hotel, Miami Beach, Fla., and Herbert Van Blarcom, fifty-four, of 420 East 86th Street, New York City. They were arraigned on charges of being common gamblers last night before Greenburgh Peace Justice Robert S. D. Roy. They were released on $1,000 bail apiece for another hearing in Greenburgh tomorrow.

At 4:40 P. M. yesterday Parkway Pfc. James Jack was making a routine inspection of the Hartsdale picnic area when a 1941 sedan with Florida license plates drove into the area. Three men got out of the car, leaving Lambiro in the car with the motor running.

Pfc. Jack questioned Lambiro and became suspicious when

(Turn to Page 11, Please)

MYSTERY VEILS DEATH AT PARTY

Daughter of Larchmonter Succumbs at Swimming Fete In Home

BEEKMAN— —

Mrs. Kate Brookfield Wyckoff, forty, described by authorities as the daughter of Mrs. Norreline Dunning of Larchmont, died in an unexplained manner while a private swimming party was in progress at the Wyckoff home on Gardner Hollow Road.

Dutchess County Sheriff C. Fred Close said Mrs. Wyckoff left her guests swimming in her pool at 2 P. M. She went into an office in the house where she was found slumped over a chair.

County Medical Examiner Edgar F. Powell said there were contusions and abrasions about her head and nose. An autopsy was performed and vital organs were sent for analysis to the State Police in Albany.

ST. VITO'S PLAN BAZAAR TO HELP BUILDING FUND

Plans for the 23rd annual bazaar at St. Vito's Church, Mamaroneck, slated July 29 to Aug. 5 were made Saturday by the executive committee which discussed the parade and called a workers' meeting for June 19 at 8:30 P.M. Proceeds from the event will go to the school building fund.

The committee is headed by Orlando H. Ciraco and Al Magnone, co-chairmen, and includes Daniel Thompson, treasurer; Bea Dolan, secretary and Thomas Vitti, Anthony Lanza, Bruno Tolve and Gerard Reda, advisory.

The Rev. Biagio Del Negro, pastor and the Rev. William F. Guido, assistant, are honorary chairmen.

Lightning Hits Chimney Of Home in Larchmont

A lightning bolt struck the home of Georges Lesleutre, 58 Prospect Avenue, Larchmont, at 1:55 P. M. Saturday, knocking off one corner of the brick chimney and opening a large crack in the chimney. Damage was estimated at $75.

Firemen were called to the residence when a member of the family noticed the odor of fire in the house.

The Daily Times

ESTABLISHED OCT. 1, 1925 ★ MEMBER OF AUDIT BUREAU OF CIRCULATIONS MAMARONECK, N. Y., TUESDAY, JUNE 13, 1950 MEMBER OF THE ASSOCIATED PRESS ★ PRICE FIVE CENTS

The Weather

Generally fair tonight, not so cool. Partly cloudy tomorrow, warmer and more humid with a chance of thundershowers. High tides today at 11:56 P. M.; tomorrow at 11:44 A. M. and 11:31 P. M.

Combing The Town

New Equipment

Three new vehicles for the Mamaroneck Police Department have arrived and Pire Chief John J. Lombard will also be speeding to fires and other Fire Department duties in his new car, Village Manager William H. Johnson revealed this morning. The Pire Chief's car is slated to go into service this week.

A new three-wheel servicycle has been placed in service by Patrolman John Pendergast, principally for checking parking in the Mamaroneck Avenue business area.

With Detective Samuel Bryant at the wheel, the Mamaroneck Police Department's new heavy duty police car went into service Sunday morning to take five members of the department to the St. George Association's annual Communion breakfast at the Roger Smith Hotel, White Plains. It's first official use was at 12:20 P. M. Sunday when Detective Bryant and Sgt. William Paonessa were detailed to investigate an auto radio theft in the Orienta area. Designated Car 12, the new auto replaces its 100,000-mile, 1948 predecessor that bore the same number.

Car 14, a jeep panel job, is slated for replacement by a new panel model with speed to spare, as well as provisions for emergency ambulance use.

Except for the problem of Police Car 11, which is considered obsolete, the new equipment is expected to bring both the Police and Fire Department motorized apparatus close to top efficiency. Police Car 10 appears to be in good running condition, as well as Car 13, which is used by the Detective Bureau. For radio purposes, the Fire Chief's automobile is designated as Car 15.

Contest Winners

Three pupils of the Westchester Day School, Mamaroneck, were winners of prizes in a recent essay contest held by the Westchester Zionist Region. Mark Jacobowsky, twelve, won second prize in the age group under fourteen with the topic "How the State of Israel Serves World Peace and Democracy." His prize was a $25 Savings Bond.

The $10 second prize was won by Melvin Perlman. Jerome Blut was given honorable mention. The latter two boys selected the topic, "Why I Should Like To Visit the State of Israel." The awards were made Sunday at the Lakeshore Club, Mahopac.

The occasion was the Region's 15th annual convention, at which Dr. Sidney Marks, Zionist national secretary; Nathan Strauss III and Dr. Israel Goldstein, an outstanding Jewish leader, were speakers.

3 New VFW Members

The David Potts Jr. Post 1156, Veterans of Foreign Wars welcomed three new members last night at a meeting at post headquarters. They were William H. Sims of Larchmont and Richard Corrigan and John Henry Paul of Mamaroneck.

Commander George E. Mills Jr. appointed Dr. L. Howard Katz and Arnold Mancini to meet a Rotary Club committee to discuss a suitable war memorial for Mamaroneck. Commander Miller also thanked the post members and the public for support during the poppy drive.

The veterans put their new television set to use for the first time. It was installed by Raymond Faioli, a member of the post.

Bus Damaged

A bus owned by Larchmont Apartments, Inc., New York City, and driven by Robert Davis of the Bronx, crashed into a parked car operated by George Astrone of New Rochelle at 4:50 P. M. yesterday on Depot Way at the Larchmont Railroad station. Traveling north, Davis pulled into the east curb and struck the left front fender of Astrove's car, according to Patrolman Albert V. Lowman of the Larchmont Police Department who heard the crash while on duty at the station.

The right side of the bus was dented and the battery was torn off while a front fender and bumper of the car were damaged. There were no injuries reported.

PTA Requests

Tighter control of traffic on Halstead and North Barry Avenues, Mamaroneck, was urged last night by Mrs. Leo Kleiner, president of the Barry Avenue School Parent-Teacher Association, who wrote the Mamaroneck Village Board that the green arrows on the traffic light present a traffic hazard.

She pointed out that school children have difficulty crossing the street when the light is green since vehicles are turning the corner on a red light.

Mayor J. Santoro referred the letter to the Traffic Commission for a report at the next meeting.

Jacoby on Prog:am

Oswald Jacoby internationally known canasta and bridge expert, will head the "Ladies Nite Program" sponsored by the Men's Club of the Westchester Jewish Center at 273 Halstead Avenue, Mamaroneck, next Monday at 8:30 P. M.

Members of the club are urged by Max Fisher, president of the club to bring their wives, friends and neighbors.

Mr. Jacoby will lecture and demonstrate the correct ways of playing bridge and canasta.

STRICTER ZONING REQUESTED ALONG SOUTH BARRY AVE.

Public Hearing Slated On Petition For Residence A Classification

A request for the rezoning of property 100 feet deep along South Barry Avenue from the Post Road to Guion Creek from Residence B to Residence A was presented last night to the Mamaroneck Village Board by John S. Sutphen Jr. of 710 Guion Drive. The petition was accompanied by the signatures of nearly 75 percent of the residents of the area and Mr. Sutphen explained that verbal consent had been obtained from two others.

As the area is presently zoned, multiple dwellings including apartment houses may legally be built along South Barry Avenue or Stuart Avenue.

Mr. Sutphen declared that the residents feel strongly that the property should be reclassified, and Robert Rogers, a director of the Shore Acres Property Owners' Association, added that his organization is in favor of their neighbours' proposal.

Mayor B. J. Santoro and the trustees set July 10 for a public hearing on the petition.

Trustee Ralph H. Mann moved that Corporation Counsel Anthony Sansone draft a resolution to the Public Service Commission similar to one issued by the City of White Plains protesting the extension of interim gas rates pending a hearing.

The board declined a bid of $200 from Silvio LaBrusciano for a lot on Wagner Avenue exten-

(Turn to Page 11, Please)

DRUCK INDUCTED AS TEMPLE HEAD

Larchmont Resident Succeeds Kaufman; Urges Spiritual Dedication

Kalman B. Druck of 81 Murray Avenue, Larchmont, was elected and inducted as president of the Larchmont Temple last night at the quarterly congregational meeting at the Temple, 75 Larchmont Avenue. He succeeds Jerome Kaufman, who has been president since the Temple was founded two years ago.

Mr. Druck pledged that the Temple "shall become an increasingly greater spiritual force in the community, and a means of inculcating an understanding and love of Judaism in ourselves and our children". The congregation will achieve greater spiritual as well as cultural and social benefit from the Temple in direct proportion as the members are willing to give of themselves to make these objectives attainable, he said.

Dorman Israel, president of Temple Israel in New Rochelle, officiated at the induction ceremonies. Other officers, who will serve for the 1950-51 year, are: Robert J. Marcus, first vice president; Jerome L. Siegel, second vice president; Laurence J. Sobel, recording secretary; Mrs. Paul K. Halstead, corresponding secretary; Samuel Gottlieb, treasurer, and Sol Levin, financial secretary.

Elected trustees were Harold A. Loewenhelm, Harold H. Frankel and Albert G. Katz for one year

(Turn to Page 11, Please)

PUPPETEERS who are Art Department students at Mamaroneck High School are pictured above yesterday at Central School, where they presented their own adaptation of "Cinderella" for an appreciative audience of elementary school pupils. Left to right, with the puppets they and other students created, are Thada Cloutier, Bob Braddock, Joanne Sanborn and Joseph Caparrotta. —Staff Photo

Page 8.)

DISORDER CHARGE FOLLOWS U-TURN

Scuffle at Police Station Results In Arrest Of Youth

Allan H. Springmeyer, nineteen, of 48 Iselin Terrace, Larchmont, was charged at 12:30 A. M. today with disorderly conduct by Patrolman Stephen V. Heinzinger of the Larchmont Police Department after a scuffle between Springmeyer and Heinzinger at Police Headquarters.

Patrolman Heinzinger had taken Springmeyer to headquarters to charge him with careless and imprudent driving when he observed Springmeyer makes a U-turn on the Boston Post Road between Larchmont and Chatsworth Avenues, winding up with three wheels on the east sidewalk in front of the Fox Funeral Home.

Springmeyer declared that the

(Turn to Page 11, Please)

560 Permits Bought For Local Beach

Five hundred and sixty resident family permits for the 1950 season at Harbor Island Park have been issued to date by Benedict Nesi, who is handling the slate of permits in the Municipal Building basement. Three non-resident family permits and 21 parking permits have been issued.

Three of the new tennis tickets which include guest privilege, as well as the applicant's own use of the courts, have been issued in addition to 23 of the old tickets which do not provide privileges for guests. Ten non-resident tennis permits have been purchased.

Applicants for resident family permits, which include all privileges at Harbor Island Park and Beach, are cautioned to fill the application blanks in completely and have them sworn to before a notary before going to the office for the permit, Bona fide residence in the Village of Mamaroneck is a requisite for such permits.

Village Serves Notice On Housing Violations

The Mamaroneck Village Board last night decided to allow the owners of four sub-standard buildings 30 days to rehabilitate their property to conform with the county sanitary code before starting legal action.

A report from R. M. McLaughlin, director of the County Division of Sanitation, revealed that two domiciles are urgently in need of attention. The six-apartment structure at 39 Grand Street, which houses 25 inhabitants, was described as follows: "Cold water flats; three apartments on first floor; three apartments on second floor. First floor: Water closet broken; no bathing facilities; no lavatory; dirty and in need of repairs. Only one toilet for three apartments. Second floor: Only one toilet; no bathing facilities; no lavatory." The property is owned by Benjamin Price, whose address is listed as 304 West 120th Street, New York City.

The six-apartment dwelling at 48 Madison Street, owned by the Alfonso Pepe estate, 669 Old White Plains Road, Mamaroneck, is reported: "First floor: Water closet broken; toilet room floor broken. Second floor: Toilet room dirty; water closet broken. Third floor: Ceiling in toilet room broken; water closet broken. Cellar: Unnecessary debris and rubbish in cellar."

The premises at 107 and 111 Madison Street, previously reported sub-standard, have been demolished. The property at 214 Center Street, where six families reside, showed no apparent violations. Charles Haynes of Scarsdale is the owner. At 115 Waverly Avenue, where three families reside, it was not possible to gain admission, and Mr. McLaughlin reports that a more specific complaint is necessary to support application for a warrant to force inspection.

Village Manager William H. Johnson pointed out that he had requested the Health Department to proceed to have the violations

(Turn to Page 11, Please)

ZONE SHIFT ASKED ON GRAND STREET

Prospective Builder Tackles Village Board After Variance Denial

When the members of the Mamaroneck Village Zoning Board said "No" Thursday to a request from John Costa, Sequeira for a variance to build an apartment house on Grand Street with a five foot set-back, they apparently did not doom the apartment house. It was on the scene again last night at a meeting of the Village Board as Real Estate Broker Barney Epstein and Mr. Nogueira made an emphatic request for a change in the zoning in that area from Residence B to business. As now zoned, the property requires a set-back of 20 feet. If it were zoned for business, no set-back would be required.

Mr. Epstein made it clear that the prospective builders were not happy with the decision of the Zoning Board and challenged the Village Board to settle the matter in the best interests of the residents involved, without letting "any question of ideology" enter into it.

He claimed that 75 per cent of the residents in the center of a U-shaped property area are in favor of having the property rezoned for business to match the surrounding zoning and offered snapshots to show that many improvements in that area are already non - conforming, having been built before the zoning ordinance was passed.

Corporation Counsel Anthony Sansone asked Mr. Nogueira how the proposed apartment house would be affected if, under a business classification, a business establishment were to go up on the property line next door. The builder replied that he might consider buying the adjacent property.

Mayor B. J. Santoro stated that a petition would have to be offered listing the boundaries of the property under discussion and proof that 75 percent of the residents of the area favor the zoning change A date for a public hearing will be set when that information is provided, the Mayor said.

ROTARY SLATES TALK BY PASTOR ON FEAR

The Rev. Floyd E. McGuire will address his fellow members of the Larchmont Rotary Club Friday at the Larchmont Shore Club on the topic, "What Do You Fear?"

"America, the Promised Land," was the subject of the talk given last Friday by the Rev. William Fairman, honorary member of the Byram, Conn., Rotary Club and pastor of the Lutheran Church in Mamaroneck. Rev. Mr. Fairman spoke in recognition of Flag Day and compared the "promised land" of America to that mentioned in the Bible. It is a refuge and a haven for the sadly oppressed peoples of the old world, he said.

Visitors last week included Rotarians Edward Haglin of Minneapolis, Minn., Fred Tuoti of New Rochelle, Joseph C. McLain of Mamaroneck, Charles Jones and Joseph Tully, Yonkers; Carl Goulelli of Putnam County and J. Miller of East Haven, Conn., Al Swanson and Cleve Van Wert, Scarsdale, Paul Burgevin of Port Chester. Guests were George Smith and Murray Dueller.

Third Parked Car Hit In High Weekend Toll

Mamaroneck's weekend toll of minor accidents was boosted to five yesterday with the belated report of another crash involving a parked car — the third such accident in three days. It was filed with Sgt. William Paonessa at police headquarters by Guerrino Talevi, gardener, of 209 Jensen Avenue, operator of the vehicle parked on Jensen Avenue, near Keeler Avenue. Talevi claims it was struck by an auto operated by Alfred Di Fraico, a drug clerk of 1109 Keeler Avenue at 8:30 P. M. Saturday. The left front fender, radiator grill and hood were badly damaged.

Freight Office Entered

The freight office of the New York, New Haven and Hartford Railroad station was entered sometime during the weekend but nothing was taken, Captain D. H. Hynes of the railroad police reported yesterday afternoon to the Larchmont Police.

A glass pane in an office window was broken on the east side of the building.

Albert Brunner, the freight agent, noticed the broken window yesterday morning when he opened the freight office after locking it Friday evening.

WORLD - TELEGRAM MISSES EDITIONS AS STRIKE GROWS

Mechanical Staff Refuses To Cross Newspaper Guild Picket Lines

NEW YORK, (AP)—

The World-Telegram and Sun missed two editions today after AFL printers refused to cross a picket line formed by the striking CIO American Newspaper Guild.

The newspaper publishes seven editions daily and a spokesman indicated that the five remaining editions probably would not go to press.

"As long as the pressmen, the pulsters and the stereotypers stay out we cannot print," B. O. McAnney, managing editor, said.

A skeleton editorial staff remained at work, but in the mechanical departments the pots containing molten metal used in stereotyping and printing presses have been shut off.

Strike Started at 5:30

The guild struck at 5:30 A. M.

A statement issued by Lee D. Wood, executive editor, and N. S. MacNeish, business manager, at 8:30 said:

"The printers did not cross the picket lines and the obvious fact at the present moment is we cannot print."

A spokesman added, however, that there was no way of predicting how long the situation would continue.

A guild statement issued at the same time as management's termed the strike "completely effective" on the big daily—one of the largest afternoon newspapers in the country. The paper claims a daily circulation over 600,000.

Printers' groups "have respected the picket lines" of 750 guild members, a spokesman said.

Thomas J. Murphy, executive vice president of the New York Guild, said that members of the AFL International Typographical Union and stereotypers and "all

(Turn to Page 11, Please)

Welfare Fund Will Benefit From Bazaar

Plans are almost complete for the third annual bazaar of the Town of Mamaroneck Fire Department to be held from Friday through June 24, at the Station Plaza on Myrtle Boulevard, Chief George Burton announced today.

The purpose of the bazaar is to raise funds for the benevolent work done by the volunteer firemen. The welfare fund is maintained through the bazaar and contributions by residents.

Printed and distributed to all residents of the unincorporated section of the Town of Mamaroneck, a pamphlet entitled "Call Larchmont 2-2100 When You Need Help" describes the department, stressing that the volunteers are on call 24 hours a day without pay. The pamphlet also tells of the record of the department, what happens when life is endangered and describes volunteers five beyond the line of fire duty.

Members of the committee in charge of the bazaar are Fred Zuilch, chairman, Harold O. Thomsen, Dominick Libandi, Vincent Ciarduio, Anthony Saparito, Leonard Ericson, Dominick Iandello, Arthur Brown and Charles Deshensky.

Feature of the bazaar will be a gigantic firemanic parade through the Town of Mamaroneck June 21 by members of departments of other municipalities.

Alma Kitchell Outlines Aims At 'Hundred Thousand' Rally

By MAUREEN McKERNAN

ALBANY—

Westchester women were among the 75 leaders of a Hundred Thousand representing 30 counties who met yesterday at the Hotel Ten Eyck in the first rally of a new grass-roots movement launched by Mrs. Alma Kitchell of Larchmont.

The Hundred Thousand, as explained by Mrs. Kitchell, is made up of women who have never been active in politics but have become concerned about local and national affairs and the trend toward socialism. It had its inception at a luncheon in New York where eight housewives and businesswomen discussed the state of affairs and asked each other "What can I do?"

As a result The Hundred Thousand was organized under the auspices of the women's division of the State Republican Committee headed by Miss Jane H. Todd of Tarrytown, vice chairman of the GOP State Committee. Mrs. Kitchell is directing the organization throughout the state. A director has been appointed in each election district. She enlists 10 group leaders who in turn enlist 10 workers each. The workers each enroll 10 women, each of whom pays $1 toward an educational fund that will put in the hands of 100,000 women facts and information that will enable them to clearly express their viewpoints against present socialistic trends in government, for the benefit of the voters in the next election.

Expect 2,000 in 3d District

Mrs. Leon C. Stowell of Larchmont, leader in the 3d Assembly District, reported that enrollment in her area, which reaches to Port Chester, is well over 1,000 and she expects at least 2,000 women, most of whom never before have been active in politics, to join the movement in her district.

Equal interest in the 2d District was reported by Mrs. F. K Alling of Mount Vernon. Mrs. Rudolph Ruser of Chappaqua, leader in the 4th District, reported that even some Democratic wom-

(Turn to Page 11, Please)

Martensen Quits Job To Teach At Training School

ARTHUR W. MARTENSEN

Police Chief Retires After 9 Years In Post

Arthur W. Martensen, chief of the Mamaroneck Village Police Department since 1941, will retire from his post Aug. 31 to become a member of the faculty of the Westchester Civil Service Institute in Yonkers.

The Chief made a formal request to the Village Board last night for retirement and Trustee Jack Holland moved to grant it with Trustee Ralph H. Mann adding, "With recognition and appreciation of everything the Chief has done for the police department and for the village and with a wish for success in his new assignment".

A native of Chicago, Chief Martensen lived most of his life there and in the Town of Rye before coming to Mamaroneck. He served for 11 years on the Rye police force before becoming chief of the Mamaroneck Village Department.

Chief Martensen has been active in civic and fraternal affairs in Mamaroneck. He is a Mason, a Legionnaire, a member of the Police Square Club, the International Associations of Chiefs of Police, the New York State Association of Chiefs of Police and the Westchester Policemen's Benevolent

(Turn to Page 11, Please)

2 ADMIT GUILT IN STORE FRAUD

Prison Term, Suspended Sentence Imposed By New York Court

NEW YORK—

Charles Wernick of Mount Vernon and Harry Rosenthal of Peekskill, former operators of Rowe Food Stores, Inc., pleaded guilty in Federal Court here yesterday to an indictment charging them with obtaining $184,000 worth of merchandise by fraud. They were sentenced immediately.

The pair, by their pleas, brought to a close the trial before Judge Sidney Sugarman and a jury which began on June 6.

Rosenthal was given a year and a day prison term and one year probation to begin on his release from jail. Wernick received a suspended sentence and was placed on a year's probation.

The food chain, now bankrupt, operated two stores in New Rochelle, one in Larchmont and six others in Westchester. Evidence was adduced at the trial to show that the two defendants concealed cash assets of the corporation totaling $125,000 from the trustee in bankruptcy, the New York Credit Men's Adjustment Bureau. The money was removed, it was charged, by a process of entering false charges for trucking and advertising at each of the stores at the rate of about $200 a week.

The case against the two men, who are brothers-in-law, emanated from an investigation made by Post Office inspectors after complaints by several creditors.

39 MISSING ON PLANE IN PERSIAN CRASH

PARIS, (AP)—

A four-engined Air France plane with 50 persons aboard crashed in the Persian Gulf last night and after 12 hours of rescue operations, five are known dead, six have been rescued and the fate of 39 persons was in doubt.

The plane ditched in the gulf north of Bahrein Island, off the east coast of Saudi Arabia. It had been due at Bahrein last night.

LFD EX-OFFICERS LAUDED AT FEAST

Record Gathering Turns Out For Annual Firemen's Dinner

The largest gathering of ex-officers in the history of the Larchmont Fire Department attended the annual ex-officer's dinner last evening in the grill room of the Old Forge Restaurant in Larchmont.

Keynoting the feelings of those present was a speech by ex-Chief John A. Pesterson, who pointed out that the Larchmont Fire Department is a volunteer department. Although its members have no oral or binding obligation in their duties, every one who joins the department "takes a silent obligation to himself to protect the life and property in our village," he stated. Visualize the men, he continued, who attended this department, whose apparatus was manpower instead of horsepower and whose hose power depended on the energy they had left when they arrived at the fire. He deplored the loss of officers who have decided to retire from active command and said he hoped that they would still continue active in their several companies as an example to others to join in the performance of a civic duty which he declared the most important

(Turn to Page 11, Please)

DOCKET OVERCROWDED IN LARCHMONT COURT

With more than 50 cases of traffic violations scheduled tonight in Larchmont Police Court as the result of the "get tough" drive of the Larchmont Police Department ordered last week by Mayor Walter B. C. Washburn, court will be held in two sessions.

Both sessions will be conducted in the Municipal Building at the same time, one by Judge John R. Cahill in the regular courtroom and the other by Acting Judge Joseph F. Gagliardi in the Board of Trustees room.

On June 5 the Board of Trustees appointed two special policemen to direct traffic at school crossings in order to free regular police for duty throughout the village after a group of residents protested the speeding of vehicles in the village particularly the Boston Post Road.

Temple Brotherhood Slates Installation

New officers will be inducted tomorrow at 8:30 P. M. at the season's final meeting of the Larchmont Temple Brotherhood, at the Temple.

Wives of members and members of the Sisterhood have been invited to attend.

An original presentation of an "Anthology of Jewish Humor", will be presented by Mrs. Arnold Beicnetz. Refreshments will be served after the meeting.

Mayor Claims Good Judgment Is Only Real Accident Cure

"There is no legislation you can pass that will take the place of a man's judgment!"

With those words, Mayor B. J. Santoro put the basic responsibility for accident control squarely up to the drivers last night after he described an incident he had observed earlier in the day on the Post Road at Mamaroneck Avenue, site of the tragic accident May 15.

He was facing east waiting for a chance to make a left turn into Mamaroneck Avenue, he said, being a passenger car with a man and woman and four children. The man waited for the light to change but finally decided he had waited long enough and made a dash into Mamaroneck Avenue in front of an oncoming vehicle.

He didn't hesitate—and the driver coming toward him slammed on his brakes, so a terrible accident was averted. But we might very well have had another broadside right where that fatal accident occurred. Not 30 second later the light changed and when the cars stopped, I made the left turn in perfect safety. I caught up with the man and followed him and he wasn't in such a hurry to get any place. He drove fairly slow down Mamaroneck Avenue and then turned leisurely toward White Plains."

The board later heard a letter from the Mamaroneck Democratic Club urging safer traffic control and asking if the Police Department were adequately manned and equipped.

Mayor B. J. Santoro instructed the clerk to reply that three new pieces of equipment, including a squad car and patrol car, have just arrived but that new patrolmen cannot be appointed until a civil service list is available.

He asked Chief Martensen if the situation were relieved with the new cars and the Chief replied, "At least the men are happier."

The Chief added that a constant patrol of the Post Road naturally causes other portions of the village to suffer. The department is not able to do as good a "preventive" job in all areas as it normally does, he said, but the radios make it possible to call cars in a hurry in case of emergency.

Combing The Town

The Daily Times

ESTABLISHED OCT. 1, 1925 ★ MEMBER OF AUDIT BUREAU OF CIRCULATIONS MAMARONECK, N. Y., WEDNESDAY, JUNE 14, 1950 MEMBER OF THE ASSOCIATED PRESS ★ PRICE FIVE CENTS

The Weather

Mostly cloudy tonight, lowest between 60 and 65. Partly cloudy tomorrow, high 80 to 85. Moderate southwest to west winds. High tides: today, 11:31 P. M.; tomorrow, 12:10 A. M.

Combing The Town

Flag Day Program

Judge Henry D. Holden was the chief speaker this afternoon as Flag Day exercises were held for students of the Junior High School by an Elks Club committee headed by James Gunn. The Elks usually mark the day with a parade and special ceremonies on their club house grounds but this year postponed the celebration in order to hold it during the Mamaroneck Independence Day celebration.

Attending the exercises were, Mr. Gunn and members of the Elks committee including Fred Crisp, Joseph Warrington, Thomas Hunt and Philip Kuritzky.

At NEA Convention

H. Richmond Campbell, editor and general manager of The Daily Times, leaves tomorrow morning for Providence, R. I. where he will attend the four-day 65th annual convention of the National Editorial Association at the Sheraton - Biltmore Hotel. Mr. Campbell, who is chairman of the Suburban Newspapers Division of the NEA and a member of the Dailies Division, will conduct a round table discussion of problems confronting newspapers in suburban areas.

Preceding the convention, the party of more than 500 editors and publishers of non-metropolitan newspapers will spend tomorrow at the U. S. Submarine Base at New London, Conn. A post-convention tour will include points of interest in New Hampshire, Maine and Massachusetts.

Still Scratching

Kids went right on scratching durng the month of May as an epidemic of German measles grew in intensity. Dr. R. E. Mason, school medical inspector, last night reported 217 cases of German measles last month in the Mamaroneck and Larchmont schools. There were also 56 cases of regular measles and three of chicken pox.

Dr. Mason said that most of the German measles were mild although the number of cases was high.

Murray Avenue School headed the list with 68 cases, followed by Central, 58, Senior High School, 44, Junior High School, 44, Chatsworth Avenue, 38, and Mamaroneck Avenue, five. Murray Avenue had 25 cases of measles, Central five, Chatsworth Avenue, 21, Mamaroneck Avenue three, and the Senior and Junior High Schools one each.

Officials in Saratoga

Several officials from Larchmont and the Village of Mamaroneck are attending the annual conference of Mayors this week in Saratoga Springs.

Corporation Counsel Anthony Sansone, secretary of the Westchester County Village Officials Association, will address the conference tomorrow on "New Village Laws." At the evening session, Mayor B. J. Santoro will present Mayor Samuel A. Stroth of Jamestown, N. Y., the outgoing president, with the past president's badge.

Others attending from Mamaroneck are Trustees Alfred weeks and Ralph H. Mann and Village Manager William H. Johnson. Larchmonters at the conference are Village Engineer Arthur Richards, Clerk Margaret Lord, Attorney William J. McWilliams and Treasurer Edward Bracken.

Wins Reappointment

James Gunn of Mamaroneck was reappointed chairman of the State Scholarship Committee at the annual New York State Elks Association convention in Saratoga Springs early this week. In his report to the convention on last year's activities of the commitee Mr. Gunn stated that 96 lodges in the State had contributed $10,505 for scholarships and that 23 awards from the fund had been made to state residents.

Also attending the convention were Leo H. Heithaus, James A. Steen, Joseph H. Muller, Joseph Warrington, Joseph Castiglione, Cecil Wahl, Thomas Hunt, James Huber, Thomas Egan and Leonard Creador.

Final Meeting

Trustees C. Frank Jobson and Luther Nelson attended their last Mamaroneck Board of Education meeting at the Senior High School last night after six years' service. Robert C. Duncan and Vito Luceno, the newly elected trustees, will take over their new duties at the July meeting.

Hugh B. Kirkman, president, thanked the retiring trustees for their unselfish service to the school district. Mr. Kirkman and Trustee Walter Brady, chairman of the Finance Committee, also thanked Anthony Russo for his work as treasurer of the Board for the last three years, a position which paid a nominal $1 per year.

Naval Exercises

Seaman Eric F. Armstrong, son of Mr. and Mrs. Eric Armstrong of 6 Harrison Drive, Larchmont, has been taking part in naval exercises off the coast of Virginia. Assigned to a patrol craft in charge of its diesel engines, Seaman Armstrong recently completed a series of maneuvers in the Caribbean area.

Formerly stationed at Charleston, S. C., he is now at Little Creek, Norfolk, Va. He is a graduate of Mamaroneck High School and the Naval Enginemen's School.

He hopes to be at home for a 10-day furlough some time next month.

Larchmont Court Has Biggest Day As Auto Violators Pay $312

A total of $312 in fines and forfeited bails was collected from 39 traffic violators last night with the Larchmont Police Court so crowded that the session was held in two sections. Judge John R. Cahill presided in the regular court room and Acting Judge Joseph F. Gagliardi in the Board of Trustees' room of the Municipal Building.

Judge Cahill fined 20 traffic violators a total of $250 while Judge Gagliardi fined 19 violators, the majority appearing to answer parking violations, a total of $62.

The total number of violators was below the number expected to appear as several cases were adjourned to future dates for various reasons.

Heading Judge Cahill's list was the $50 fine slapped on George A. Moore of 765 Hommocks Road, Larchmont, charged with speeding at 41 miles per hour on Chatsworth Avenue. It was Moore's second speeding offense.

Pleading guilty to speeding charges and fined were Frederick Connor of the Bronx, $10, charged with speeding at 43 miles per hour on the Boston Post Road; Peter Malnica of the Bronx, $10, 42 miles per hour on the Post Road; and Thomas P. Melican of New York City, $15, 45 miles per hour on the Post Road.

Forfeiting bail for not appearing to answer charges were Peter A. Christensen of Beacon Falls, Conn., $20, charged with speeding at 45 miles per hour on the Post Road; Frank David Gainey of the Bronx, $20, 45 miles per hour on the Post Road; Robert J. Patenaude of West Haven, Conn., $15

(Turn to Page 12, Please)

EDUCATION BOARD VOTES TAX NOTE

$100,000 Borrowed From County Trust Co. at .747 Per Cent Rate

The Mamaroneck Board of Education last night voted to borrow $100,000 from the County Trust Company on a tax anticipation note to cover expenses of the School District until taxes come in. The note will be paid on or after Oct. 1, 1950.

The Board originally asked for bids on two notes of $100,000 each. The County Trust Company's bid of .747 per cent on the two notes was the lowest of four received but the board found that one note would cover its needs.

Among other business covered by the Board last night was the appointment of Trustee Mrs. Raworth H. James as the Board's delegate to the conferences of the Mamaroneck-Larchmont Parent-Teacher Council in which post she served last year with Trustee Mrs. Edward P. Helwig.

Superintendent T. James Ahern

(Turn to Page 12, Please)

TEN DRIVERS FINED $92 IN COURT HERE

Mamaroneck's continuing drive to cut hazardous driving on the Boston Post Road was evidenced today with the collection of $92 from 10 vehicle operators by Judge Henry T. Hornidge.

The list includes Leonard Robbins, Brooklyn driving to the left of center of highway, $15; and the following speeders who paid $10 each: Gertremm Davis, of Stamford; Torger Tokken, Rye; Frederick Olsson, Jamaica; Joseph Jascak, Manhattan.

Bertrand Emoud, Westport, and two truck drivers, Pimo Prierpaoli, Providence, and John Henson, Charlotte, N. C., forfeited $10 bonds for speeding. Henry Stanton Jr., Bronxville, was fined $5 for passing a red light and William Alley of New Rochelle paid $2 for parking in a restricted area.

4 NEW TEACHERS NAMED BY BOARD

Luther Appointed Band Leader In Mamaroneck School System

Four new teachers were appointed last night to posts in Mamaroneck Union Free School District No. 1 by the Board of Education, with all appointments taking effect in September.

W. Allan Luther, director of instrumental music for the last six years in the public schools of Leroy, N. Y., was appointed teacher of instrumental music in Mamaroneck schools and director of the Senior High School band.

He is a graduate of Potsdam State Teachers College, holding a B.S. in Music Education; Teachers' College at Columbia, where he received his M.A., and the Eastman School of Music in Rochester, N. Y. He was an officer in the Marine Corps for 3½ years.

John Arena of New York City was appointed a teacher of physics in the Senior High School. A graduate of Manhattan College, where he received his B.S. degree, and Teachers' College at Columbia, where he received his M.A., he taught at Evander Childs High School in New York. He also attended Clemson College, South Carolina. He was a member of the Air Force during the war.

The third appointment went to Miss Mary A. Sadler, who received her B.Ed. degree from Oswego State Teachers College. She has been assigned a fourth grade class in Central School. Miss Sadler has been teaching in Pelham for the last six years.

Miss Nancy Davis was appointed a first grade teacher in Central School. She will be graduated this month from the University of Illinois with a B.S. degree.

Mrs. Hazel Guthrie of Mamaroneck, a former teacher in Chatsworth Avenue School, was appointed a substitute for one year to take the place of Mrs. Gertrude Haupt, who is on a leave of absence.

BIKE RIDERS WIN SAFETY CITATIONS

76 Commended In Local Schools; Only Three Careless Cases

Seventy-six juvenile bicycle riders in Mamaroneck were commended for safety practices today by Lt. Herman Pauls, police safety coordinator, and Chief Arthur W. Martensen in letters sent to the principals of local schools attended by the youngsters. Only three bike riders were cited by police for flagrant violations since the bicycle safety program began two months ago, Pauls stated today.

The fact that more Central School bicyclists have been cited for safety by police does not mean that the riders from other schools deserve less commendation, he said. It only indicates that police happened to be in position to observe more Central School riders when they were checking safety practices, he added.

Emphasizing that the percentage of good riders is about the same for all local schools, he disclosed that the names of the three careless riders are being given to the principals along with the reports of good cycling habits.

Central School's good cyclists include Martin Kenner, 720 Seney Avenue; Timothy Byrne, 431 Rushmore Avenue; Keith Mann, 640 Forest Avenue; George Noble, 908 Old Post Road; Ricky Johnson, 395 Claflin Avenue, all aged

(Turn to Page 12, Please)

New York State Has Network Of 616 Air Observation Posts

NEW YORK, (AP)—

New York State today is blanketed by a border-to-border network of 616 air observation posts to watch for invading planes in time of emergency.

A spokesman for the State Civil Defense Command said today the basic observation units already are set up, and the final organization in the process of being completed.

The elaborately planned air-guarding system, manned by volunteers, is designed to supplement radar in alerting the U. S Air Force to enemy planes, and in warning the public against raids.

The state's organization is part of a broad air lookout system, being organized by the continental Air Force and civil defense authorities in about 20 Northeastern states and on the West coast.

Brig Gen. Clement H. Wright, executive officer to the acting New York State Civil Defense Director, said authorities in the 616 communities chosen as observation points already have named unit supervisors, and begun recruiting personnel.

Altogether, more than 20,000 volunteer civilians in the state are expected to be enrolled in the task.

PROUD MENTOR of the F. E. Bellows track squad is Fred Wurzbacher shown at right receiving the New York State Public High School Athletic Association's Section One Trophy from Art J. Lynch of Bronxville. The presentation was the feature of last night's "victory dinner" at the Rye Neck school with Wurzbacher and his charges being honored by the community for an undefeated season and four different titles won throughout the state. —Staff Photo

Spirit Of John Jay Pervades Historical Society Pilgrimage

By ART CHAPMAN

The spirit of John Jay, Mamaroneck patriot who became the first Chief Justice of the Supreme Court, pervaded the sun-drenched family burial plot on U. S. Route 1, the time-traveled old Boston Post Road between Mamaroneck and Rye, last Saturday morning. This far-sighted forefather of democracy was honored there at the start of the Westchester Historical Society's annual pilgrimage to local shrines of Liberty.

John, the sixth child of Peter Jay and Mary Van Cortlandt, was born in Manhattan Dec. 12, 1745. Ten years after graduation from King's College and six years after admission to the New York State bar, he married Sarah Livingston, daughter of New Jersey's Gov. William Livingston. That year he was one of five New York delegates to the First Continental Congress. Mamaroneck Historian William G. Fulcher, narrator for the pilgrimage, told the group.

He became the first Chief Justice of the New York Supreme Court in 1777. Thereafter his rise paralleled the progress of the United States. His life was devoted to public service: sixth president of the Continental Congress, minister to Spain, minister and signer of the Peace of Paris, Foreign Affairs Secretary, Chief Justice of the United States, envoy to England, signer of the Jay-Grenville treaty, Governor of New York.

That was his valedictory to public life. He died May 17, 1829, at his Bedford House and was buried in the family plot on the Mamaroneck farm he inherited. Before 1805 the Jays were laid at rest at St. Mark's in the Bouwerie, Mr.

(Turn to Page 12, Please)

Top Students To Speak At Graduation

Elizabeth Cooper and John Sherman, highest ranking scholars of the Mamaroneck High School graduating class, will speak commencement night, June 26, in the Junior High School auditorium as 240 seniors receive high school diplomas.

Miss Cooper, valedictorian, will summarize benefits received from school life while Sherman, salutatorian, will speak on enthusiasm versus the fear of failure.

Elizabeth Stowe and Alan Salko, chosen by a faculty committee as senior orators at the exercises, will deliver address on the theme "1950—Accentuate the Positive."

Miss Stowe will speak on the need for emphasizing spiritual rather than material values, while Salko will cover the accomplishments of the United Nations and its progress in the economic and social fields. The 35-piece Mamaroneck High School orchestra, directed by Harlan Pinney, will provide instrumental music while the A Cappella choir of 105 voices will supply the vocal background. The choir is directed by F. Colwell Conklin.

School Principal Joseph C. McLain will open the exercises, after which Hugh B. Kirkman, president of the Board of Education will present the diplomas to the graduating seniors.

A reception for parents and friends of graduates will be held in the Junior High School gymnasium after graduation.

CIVIC CLUB DONATES TO TWO CAMPAIGNS

Donations to the Cerebral Palsy campaign and to the support of the Independence Day celebration planned in Mamaroneck were voted last night at a dinner meeting of the Mamaroneck Civic Club in the Elk's Clubhouse.

Eight new members were inducted into the club: Robert De Rosa, Frank M. Gagliardi, Jack Santangelo, Dr. D. J. Gabriel, Mario Battone, William LaGuardia, Joseph De Litta and Valerio Baleri.

Charles Pagano, past president of the Port Chester Civic Club was the principal speaker and expiated on the function of his organization.

The club voted to discontinue meetings until Sept. 12. Frank Cuce presided.

LOCAL CHAMBER HITS MAIL CUTS

Protests On New Postal Service to Be Sent to Congressmen

A vigorous protest against the curtailed mail delivery resulting from the order of Postmaster General Donaldson, will be filed with the Post Office Department and N. Y. State senators and representatives by the Mamaroneck Chamber of Commerce, it was decided at a meeting of the Directors of that organization last night in the Chamber Offices. The action was decided after the directors reported that curtailed delivery often results in late deliveries.

The resignation of Fred H. Rubin as a director of the Chamber was accepted with regret. He was thanked for his offer to continue to assist the Chamber, in every way possible, both with legal and other advice. An appointment will be made to fill his place at the next meeting, Leonard F. Chase, president, announced.

Three applicants were elected to membership: Anthony Fontechio and Company, Accountants and Auditors, of 257 Mamaroneck Avenue, to be represented by Anthony Fontechio; Mamaroneck Auto School, of 413 Mt. Pleasant Avenue, to be represented by Stanley Schillinger; and Shepard Hall, a Convalescent Home, at 809 Stuart Avenue, to be represented by Thelma Shepard.

Trucks Crash

Stopping for a traffic signal on East Boston Road near Greenhaven Road, Mamaroneck, at 7:30 A. M. yesterday a 1931 light truck operated by Nicola Colangelo, gardener of 147 Webster Avenue, Port Chester, sustained considerable damage when it was struck from the rear by a tractor-trailer truck. No injuries were reported. The trailer truck was operated by George W. Railly of 31 Water Street, Plymouth, Mass., Both vehicles were insured.

TAFT OFFERS AID TO DEMOCRATS TO CUT EXCISE TAXES

Says Republicans Can Help Rivals to Get Relief In Program

WASHINGTON, (AP)—

Senator Taft offered today to help administration leaders speed through the Senate any bill carrying what he regards as a reasonable reduction in excise taxes.

Taft, who heads the GOP Policy Committee and is a member of the tax-handling Finance Committee, told a reporter he sees no reason why the Republicans and Democrats can't agree on some nuisance tax relief.

"I would be glad to join with the administration in holding only brief hearings and getting a bill before the Senate if the House acts soon," Taft said.

The House apparently is ready to pass a tax bill once its Ways and Means Committee agrees on a measure. A big question is how to agree on one that will have some chance of escaping a Presidential veto aimed at preventing too great a loss in federal revenue.

The House committee thus far has approved cuts in excises on furs, jewelry, pocketbooks, movie tickets and scores of other items estimated at almost double the $650 million Mr. Truman recommended.

It has refrained from voting $650 million extra in corporation taxes which he proposed to offset the excise cuts.

BOTH SIDES SEE LONG PAPER TIEUP

World - Telegram and Sun Strike Goes Into 2nd Day — No Break Hinted

NEW YORK, (AP)—

Both sides braced themselves today for a long struggle in the American Newspaper Guild's two-day-old strike against the New York World-Telegram and Sun.

The CIO union walked out yesterday to enforce its demands for editorial and business employes.

The newspaper suspended publication yesterday when AFL mechanical unions honored a new mutual-aid pact and refused to cross the CIO picket lines.

Federal mediators spent 80 minutes last night in a joint meeting with guild and management officers, but nothing came of it.

No new meetings were scheduled, although both sides are subject to the mediators' call.

J. Nelson Tuck, president of the guild's New York local, said management "didn't budge an inch."

"They didn't come to negotiate," he said. "They showed no more willingness to negotiate than they ever did. They said they were prepared for a long strike—six weeks or more. We told them we were dug in for a long strike, too."

The New York Guild local immediately put into effect a 5 per

(Turn to Page 12, Please)

Frederickson Selected For Print Committee

MOUNT VERNON—

Charles A. Frederickson of Mount Vernon, mechanical superintendent for Westchester County Publishers Inc. has been named to serve on the Joint Committee on Newspaper Printing. The announcement comes from the American Association of Advertising Agencies, which has cooperated with the American Newspaper Publishers Association in the work of the Joint Committee.

A handbook published today by the two associations, representing he recommendations of the joint committee, stresses the need for good reproduction of newspaper advertisements.

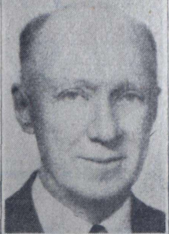

AMONG THE GUESTS who will be in attendance at the Silver Anniversary celebration of the Larchmont Masonic Club Friday at the New Rochelle Yacht Club will be Frank M. Totton, above, past grand master of New York State Masons.

25TH JUBILEE SET BY MASONIC CLUB

Larchmont Group Will Mark Anniversary With Dinner Friday Night

More than 100 Masons and their guests will gather at the New Rochelle Shore Club Friday night to celebrate the Silver Anniversary of the Masonic Club of Larchmont. John T. Breunich is chairman of the committee.

The club, which has a membership of 125, the largest in its history, was started by a small group of Larchmonters in 1925. Among those who were active in the organization were Henry White, now of Long Island, the

(Turn to Page 12, Please)

Falling Roll Of Linoleum Blasts Glass

A heavy roll linoleum in the front of Laptook's paint supply store at 366 Mamaroneck Avenue toppled against a large plate glass show window at 4 P. M. yesterday and sent it splintering across the wide sidewalk. fortunately no pedestrians were passing by at the time.

Albert Kuritzky, owner of the village's oldest glass shop nearby estimated the size of the glass at 120 by 90 inches and its value at about $200. The replacement cost will partly depend upon the extent of the damage to the special stainless steel frame, he stated.

The channeling of this frame, a special product of the Pittsburgh Plate Glass Company, appeared wrenched in places. It was expected that the Pittsburgh Company would do the job from its Mount Vernon branch. Laptook declained to state the amount of insurance coverage customary on such large plate glass windows.

Employes of the store were sweeping the piles of shattered and jagged glass into Mamaroneck Avenue angle parking lanes at the curb when Patrolman S. Charles Hanna approached. He held up automobile operators attempting to park and ordered the broken glass picked up and removed where it would endanger neither auto tires, pedestrians or dogs.

Employes stretched a tarpaulin across the winow opening until repairs could be made.

Moonlight Sail

Hook and Ladder Company no. 1 of the Larchmont Fire Department will hold its annual moonlight sail for couples on Friday. The party will leave Town Dock Road, New Rochelle at 8 P. M. aboard the "Ilse."

Lt. Stephen Hartley is chairman of the sail and ex-Capt. Philip Peterson is co-chairman.

Music will form part of the entertainment program. Refreshments will be served.

North Tarrytown Defeats Plan For Merger With Tarrytown

TARRYTOWN—

Reluctant citizens of North Tarrytown have vetoed a plan to merge with Tarrytown proper.

The merger, talked about since 1872, finally got to the voting stage yesterday after the Legislature gave its permission.

Tarrytown itself, keener on the idea, voted 1,429 to 1,183 to consolidate, but North Tarrytown rejected the proposal 1,790 to 1,219.

The villages have a combined population of about 18,000 and an assessed valuation of nearly $37 million, both about equally divided.

North Tarrytown's objections were centered mostly on the issue of local autonomy, and the defeat of the merger touched off a village celebration. The total vote in North Tarrytown was 75 per cent of the registration.

Mayor Charles S. Haines of Tarrytown, one of the most active sponsors of the merger, accused entrenched political machines in the two townships of working for defeat of the plan. In Tarrytown 65 per cent of those registered voted.

Any new election would have to win approval from the Legislature again.

GILLIES AND WIFE BADLY INJURED IN PARKWAY CRASH

Car Jumps Road's Center Island and Hits Oncoming Vehicle

Mr. and Mrs. James A. Gillies of 714 Orienta Avenue, Mamaroneck, were seriously injured on the Saw Mill River Parkway at 10:15 A. M. yesterday when the left front door of the car driven by Mrs. Gillies unaccountably flew open, throwing her out to the pavement and allowing the uncontrolled auto to veer across the central island into an approaching automobile.

Taken to Yonkers General Hospital in its ambulance, they were later transferred to New Rochelle Hospital, where they are under the care of their personal physician, Dr. Albert A. Sichel of Larchmont who said this morning that x-rays and other tests would be made today to determine the full extent of their injuries.

Mr. Gillies, chairman of the Mamaroneck Park Commission, and Draft Board chairman during World War II, suffered a possible fracture of the spine, concussion of the brain, multiple body injuries and severe shock, according to Dr. Sichel. He is eighty-four. Mrs. Gillies, who is in her late seventies, suffered a possible fracture of the left hip, multiple body injuries, elbow and knee lacerations and also severe shock.

Mr. and Mrs. Gillies were headed toward Manhattan and were nearing the Parkway toll gate when the accident occurred. The operator of the other car involved, Terrance P. Wynn, twenty-seven, of 345 West 70 Street, Manhattan, was taken to Yonkers General Hospital suffering from injuries not yet fully determined.

Both cars were badly damaged, according to Westchester County Parkway Police.

CIRACO ELECTED AS LEGION HEAD

Succeeds Roger Harper As Post 90 Commander; Installation Next Tuesday

Orlando Ciraco was elected commander of Mamaroneck Post 90, American Legion, last night at the annual meeting in the club house on Prospect Avenue. He succeeds Roger H. Harper.

The netire slate of officers proposed by the nominating committee was elected including Paul W. Dowdell and John W. Saunders, vice commanders; Audrey Lane, adjutant; Arthur I. Immerman, finance officer; John S. Popson, chaplain; John H. Paul, sergeant-at-arms; and Jonathan T. Welsh, historian.

The slate will be inducted by Frank La Rocco of Yonkers, past county commander, at a public meeting in the club house Tuesday at 8:15 P. M.

Named to the executive committee of the post were Mr. Harper, William Kuritzky, Robert Ostendorff, James Vitetta, William Johnson, Mervyn H. Connor and James E. Hewson.

Delegates elected to the County convention were Mr. Harper, Mr. Kuritzky, Charles N. Lazzard and Herman Fitzner. Alternates will be Loring Pratt, William LaGuardia, Hugh Sanford and James Keery.

LIONS CLUB BACKS JULY FOURTH FETE

Full support of the 4th of July celebration on Harbor Island and a donation of $50 were voted at yesterday's meeting of the Mamaroneck Lions Club at Greenhaven Inn. The action by the local club followed an appeal for additional funds from the special Village - wide committee recently formed.

Gabriel Wendel, treasurer of the celebration committee and chairman of the Boys and Girls Committee of the Lions, described the event, the first to be held locally, as a worth while project and one that the Lions should back to the limit. In addition to providing recreation and pleasure, he said, other purposes are to eliminate as far as possible the firing of fire crackers anywhere in the Village except by experts on Harbor Island and to take youngsters off the streets on the holiday.

Curtis Anderson was appointed by President Hunter Meighan to represent the club on a Zone committee sponsoring a marathon.

Everett Houghton introduced William Scherff, home from Lehigh University, as his guest.

The Daily Times

ESTABLISHED OCT. 1, 1925 ★ MEMBER OF AUDIT BUREAU OF CIRCULATIONS — MAMARONECK, N. Y., THURSDAY, JUNE 15, 1950 — MEMBER OF THE ASSOCIATED PRESS ★ PRICE FIVE CENTS

The Weather

Fair tonight and tomorrow, cloudy again tomorrow afternoon. Low tonight 55 to 60, high tomorrow 75 to 80. Gentle to moderate variable winds. High tides: today, 11:56 P. M.; tomorrow, 12:33 A. M.

Combing The Town

Dancing Classes

The use of school buildings at *half* price for student dancing classes sponsored by the Parent-Teacher Associations last night came in for a lively discussion at the hearing held on the Mamaroneck Board of Education's future policy for use of building charges. On one side of the fence were members of the PTA and others who maintained that inasmuch as the dancing classes are held for the students at half-price or less, it increases the number of children who could attend. If a child's parents can not afford the price, the parents have merely to ask *the school principal* for permission to attend free and after an investigation it would be granted, Mrs. John Brewer stated.

George Schuler declared that such classes barred those children who couldn't pay or wouldn't ask to be taken in free, and should not be given use of the buildings free of charge, even though sponsored by the PTA.

Richard Hyman backed Mr. Schuler, claiming it was neither democratic nor American to have parents ask for free dancing scholarships for their children, especially when it might be embarrassing to them. The result, he said, would be that the children would be penalized when parents, through pride, refuse to ask for free attendance.

New Assignment

Cadet-Midshipman William A. Fraser, son of Mr. and Mrs. William A. Fraser of 73 Harmon Drive, Larchmont, has been assigned to the Steamship Company Office of the United Fruit Lines for a four-week period of instruction, the United States Merchant Marine Academy at Kings Point, Long Island, announced recently.

In line with the program designed by the Department of Ship Management at the Academy to give practical application to the principles taught in the departmental courses, Fraser's assignment is intended to increase the understanding of shore problems by seafaring employes while permitting the shore staff to become acquainted with the men running the company's ships.

Fraser will be graduated from Kings Point in 1951. He will receive a Bachelor of Science degree, a license as a Third Officer and concurrent commissions as Ensign, USNR and USMS.

A graduate of Mamaroneck High School, he is a former county high-jumping champion.

Delayed Action

Lt. Herman Pauls tried his best the other day to commend a young bike rider for nearly crashing but just as he asked the lad's name and address, an emergency call came on the patrol car radio and the lieutenant had to rush off, asking the boy to wait.

Just as he started back to Stanley Avenue where the encounter had taken place, a second call came and Lt. Pauls sped off in another direction. When he finally returned, the bike rider had given up and gone home.

Yesterday, the boy called the officer and said, "Remember me?" and his name finally went on the merit list.

He is Robert Rubin, ten, son of Mr. and Mrs. Fred Rubin of 532 Stanley Avenue. He is a pupil at the Central School.

Summer Course

A Summer course in driver education will be offered this year in the Rye Neck School district with Herbert F. Lidstrom as instructor, the School Board decided last night.

The course will be conducted Mondays through Fridays from July 10 through Aug. 25. Only the class will be limited to 16 persons. Mr. Lidstrom will conduct classroom sessions Mondays and July 1. He will be formally installed at the June 28 meeting.

Other officers are Charles Anderson, first vice president; Camig Aslanian, second vice president; Joseph Day, third vice president; Edward Murray, treasurer; William Gondelet, secretary; Mr. Eisner and Mel Burtman, directors; John M. Coughlin, tailtwister, and Joseph Torre, lion tamer.

Jamboree Plans

Preparations are almost complete for the Westchester Jewish Center Jamboree Saturday on the grounds of the Orienta Day School.

Tents covering 50,000 square feet have been erected on the grounds and dinner arrangements are being made for 700 persons. Entertainment will be headlined by Jackie Bright who was in the cast of "Hellzapoppin" with Olsen and Johnson.

The Jamboree will benefit the fund campaign now being conducted by Jules Gorlits for a community house.

Dividend Declared

The Board of Trustees of the Union Savings Bank officially declared a 2 percent dividend Tuesday at the June meeting.

The institution announced its intention to grant the 2 percent, Jan. 1 but official action awaited the end of the period. The current dividend marks the 160th consecutive payment to depositors.

Second Alarm Sounded In Mount Vernon Fire

MOUNT VERNON—

A second alarm was sounded at 12:25 this afternoon for a smoky fire in the County Hardward Corp., 161 Gramatan Avenue, one of the largest stores in the city.

THRUWAY PLANNERS confer yesterday for the first time on the actual construction of the New England Thruway which, although delayed for 30 years, is expected to get underway by mid-December, with its completion scheduled for 1953. Robert Wesley Briggs of Rye, left, has been appointed by the State Department of Public Works in charge of design and engineering and is shown consulting with his assistant, Dr. E. Lionel Pavlo, Greenhaven and New Rochelle Public Works Director Edward H. Feldmann. Mr. Briggs and Dr. Pavlo, who are widely known as experts on highway and bridge construction, will have charge of the Thruway only within the city limits of New Rochelle.—Staff Photo

Greenhaven Engineer Helped Chart Thruway In New Rochelle Area

Robert Wesley Briggs of Rye, civil engineer, who has offices at 271 North Avenue, has been appointed by the State Department of Public Works to do all the designing, surveying, estimating and demolition contract work on the New England Thruway in New Rochelle, it was learned today. Mr. Briggs' appointment was announced by District Engineer James S. Bixby in Poughkeepsie.

Mr. Briggs will be assisted he announced today by Dr. E. Lionel Pavlo, Greenhaven, who has specialized in roadway construction for many years, and who a number of years ago worked with the Westchester Park Commission on the parkway system. He was formerly chief engineer of a large engineering firm which worked with the State Park Department on the construction of many of the State's parkway systems.

In Charge of Section

Mr. Briggs is to have charge only of the engineering work on the section of the Thruway passing through New Rochelle which will cost an estimated $7.5 million. He said his contract provides for a 3 1-2 per cent fee on the total amount of the eventual expenditure.

Total cost of the Thruway, he said, would be approximately $39 million. Demolition contracts for clearing the right-of-way for which Mr. Briggs will be responsible will be let by mid-December, he estimated, with planning and construction of the six-lane highway expected to be completed within two years.

With only minor changes the route of the long-delayed highway which will funnel heavy traffic off the Boston Post Road and Main and Huguenot Streets through New Rochelle, will follow along the line of the New Haven Railroad, Harlem branch, from the New York City line south of the right-of-way crossing over just east of Webster Avenue in New Rochelle where a bridge is to be constructed. A portion of Mr Briggs' contract provides he said, for designing of the bridge, one of the engineering fields in which he has specialized. The route then parallels the railroad right-of-way crossing under North Avenue at Burling Lane and continuing on to the Connecticut line.

Member of ASCE

Mr. Briggs is a licensed professional engineer and land surveyor, a member of the American Society of Civil Engineers and the New York State Society of Professional Engineers as well as the American Concrete Institute.

He has been consulting engineer to the State in the Department of Law, the Department of Public Works on rights-of-way and claims and in the division of construction. Mr. Briggs has lectured at Columbia University on construction, construction cost analysis and estimating, plant selection and layout, purchasing, contract organization and management in field and office.

YOUNG ELECTED LIONS' PRESIDENT

Anderson, Aslanian Chosen Vice - Presidents of Larchmont Club

Theodore R. Young was unanimously elected president of the Larchmont Lions Club at a meeting yesterday at the Larchmont Shore Club. The entire slate of officers as presented last month by David Goldman, chairman of the nominating committee, was also the unanimous choice of the club.

Mr. Young succeeds Harold R. Eisner and will assume his duties July 1. He will be formally installed at the June 28 meeting.

Other officers are Charles Anderson, first vice president; Camig Aslanian, second vice president; Joseph Day, third vice president; Edward Murray, treasurer; William Gondelet, secretary; Mr. Eisner and Mel Burtman, directors; John M. Coughlin, tailtwister, and Joseph Torre, lion tamer.

Hasley Appointed To Direct Summer Program In Rye Neck

T. A. Hasley, Bellows High School coach, will again head the Summer recreation program in the Rye Neck School district this year with a staff of seven assistants. Superintendent Alvin W. Hicks notified the school board last night that the program will open July 3 and continue through Aug. 25 five days a week from 9 A. M. until noon and from 1 to 4 P. M.

Assisting Mr Hasley will be Miss Helen O. Horn, in charge of the kindergarten group and arts and crafts; Miss Charlotte DuBois, primary group; Miss Angela Rizzi, girls' activities; Miss Barbara Decker, assistant in the kindergarten and primary groups, music; Stanley D. Cornish, arts and crafts, dramatics, special events; Herbert Taylor, boys' activities, woodworking; Donald Hasley, field and court maintenance, boys' sports.

The kindergarten and primary groups will meet at the Barry Avenue School and the midget, junior and senior groups at Bellows.

Trustee Edgar B. Burchell commented that, although the $3,000 required by the program is in the budget, "it seems a little high". He reminded the board that when the program was launched it cost the district about $1,500.

The board granted permission for the use of the schools next year to the Westchester Power Squadron and also sanctioned the use of the athletic field Friday by the Boy Scouts for a Court of Honor.

Dr. Hicks told the board that Richard Grainger, Frank Kildare and Clarenbe Hill, custodians, attended a special school session at Teachers College, Columbia University, from June 5 to 9.

The board voted to appropriate $90 to enroll in the School Board Institute in New York for five conferences next year.

Dr. Hicks announced the resignation of Mrs. Eva Pratt, kindergarten teacher at Daniel Warren who has moved to Darien, Conn. He also announced the appointment of Mrs. Mary Weldon to

(Turn to Page 16, Please)

AMERASIA CASE JURY ABSOLVES ALL OFFICIALS

Justice Department Called On to Issue Detailed Report

NEW YORK, (AP)—

A special federal grand jury handed up a presentment today absolving government officials and agencies of any shortcoming in the Amerasia stolen documents case.

At the same time, however, the jury called upon the Department of Justice to issue a detailed report on the case.

The presentment charged that precautions against the theft of government papers had been "entirely inadequate." But it said that the jury had found no evidence that the Department of Justice was remiss in its prosecution of the Amerasia case, or that any official acted improperly by attempting to delay arrests...

During its 18 months the grand jury has been hearing cases of subversive activities, and has handed up several important indictments.

As time was running out on it, the jury started looking into the 1945 discovery of secret government documents in the New York office of Amerasia, now defunct, and the legal aftermath.

Critics of the Justice Department have charged it was lax in handling the cases of six persons arrested in the case.

O'CONNELL LAUDED AT LAST MEETING

Rye Neck Board President Hears Tribute From Taxpayers, Teachers

President Raymond T. O'Connell received a royal send-off last night from residents, teachers and fellow trustees as he conducted his final meeting after 19 years on the Rye Neck School Board. He will retire June 30.

Clarence B. Litchfield told Mr. O'Connell that he spoke not only *for his family but for the residents* of Rye Neck when he thanked him for the 12 years' service he had given the district.

"We know there have been times when you hoped to retire from the board and, after being called upon by groups of taxpay-

(Turn to Page 16, Please)

FIREMEN'S PARADE SET WEDNESDAY

17 Companies Will March In Feature of Town Dept. Bazaar

More than 700 firemen from 15 volunteer fire departments and 8 bands will march Wednesday night to celebrate the Town of Mamaroneck Fire Department's third annual bazaar for the department's welfare fund, Chief George Burton announced today.

The bazaar will open at the Station Plaza tomorrow night and will last through Saturday, June 24.

Chief Burton pointed out that the parade will be one of the biggest ever held in the unincorporated section of the town. The route of march will be announced Saturday, he said. Prizes will be

(Turn to Page 16, Please)

HEARING WEIGHS USE OF SCHOOLS

Wide Variety of Suggestions Offered at Board Meeting

Suggestions ranged all the way from charging even the Boy Scouts for the use of school buildings to permitting all non-profit organizations to use the buildings free of charge as more than 80 taxpayers and representatives of local organizations took part last night in a public discussion of the policy to be followed by the Mamaroneck Board of Education with regard to the charges to be made for the use of school facilities. The hearing was called by the committee on by-laws and legislation in the Music Room at Mamaroneck High School.

Mrs. Edward P. Helwig, chairman of the school board committee, and Trustee C. Frank Johnson described the purpose of the

(Turn to Page 16, Please)

Car Mounts Sidewalk And Crashes Stone Wall

A car driven by John T. Dooling of 1 Dillon Road, Larchmont, crashed into a stone wall on the north side of the Boston Post Rd. between Wintrop Street and Alden Road at 4:15 A. M. today, damaging the right front of the car. Although he complained of a backache, Dooling refused medical attention, according to town police.

The car mounted the sidewalk east of a hydrant, bounced off the stone wall beyond the hydrant and skidded to a stop near a light pole.

2nd Plane Crashes Into Persian Gulf; Forty Feared Dead

SHATTERED by a runaway tractor-trailer truck yesterday afternoon, a Westchester Lighting Company pole at the intersection of Boston Post and Nassau Roads, Larchmont, is shown as an emergency crew prepared to replace it with a new pole. Sagging power wires over three lanes of the Post Road forced police to enforce one-way traffic until the first emergency truck arrived to boost the wires into the air with its aerial ladder.—Staff Photo

Twelve Babies Reported Aboard; 12 Persons Rescued

BAHREIN ISLAND, (AP)—

A big Air France plane crashed in the Persian Gulf last night, and 40 of the 52 persons it carried are feared dead. The craft plunged into the gulf at almost the same spot where another Air France plane crashed two days ago with a loss of 46 lives.

Officials said 12 persons had been rescued by early afternoon, including four of the crew of eight. Twelve infants were reported to have been aboard the plane. Only one is known to have been saved.

This plane and the sister C54 which crashed two days ago were en route from Indo-China to Paris. Officials have not discarded the possibility of sabotage by adherents of the Indo-Chinese Communists who are fighting the French.

Air France officials in Paris said the plane carried 44 passengers and eight crew members. The officials said the search of the area was continuing with more than 100 small fishing boats scouring the area.

American and British Air Force planes based in the gulf area joined the search, sweeping low over the area, but a low ceiling hampered their efforts. High winds and choppy waters made it unlikely that life rafts from the plane could stay afloat for long.

The survivors all were reported to be French citizens.

The four-engined skymaster, bound from Saigon, crashed only a half-mile from the point of Tuesday's disaster.

Bad weather conditions prevailed on both occasions in this area of sudden, strong storms.

The plane was lying in about 30 feet of water.

DAVID WILL HEAD UNIVERSITY CLUB

Mamaroneck Men Succeeds Park as President; Flood Also Named

John A. David Jr., of 1477 Pine Knoll Lane, Mamaroneck, was elected president of the Mamaroneck University Club last night at a meeting of the board of governors at the residence of the retiring president, Stewart P. Park, 520 Fourth Street. Ivan S. Flood Jr., of 218 Beach Avenue, was elected vice-president. Treasurer Charles D. Gilleck and Secretary Ebby Houghton were re-elected.

A publicity associate of the Union Carbon and Chemical Corporation, Mr. David has been a member of the club since 1945 and has been publicity chairman this year. He was graduated from Erasmus High School, Brooklyn, graduated B. S. cum laude from Bates University in 1934, studied at Darmstadt, Germany, and elsewhere in Europe with a fellowship from the International Education Institute and in 1939 received his M. A. from Columbia University.

DRIVERLESS TRUCK HITS LIGHT POLE

Sagging Electric Wires Endanger Traffic On Post Road

Boston Post Road traffic was impeded at the intersection of Nassau Road, Larchmont, for about an hour at 2 P. M. yesterday when a large tractor-trailer truck rolled driverless from the vicinity of the Old Forge Restaurant, crossed the Post Road diagonally for about 200 feet and shattered a large Westchester Lighting Company pole at the Northeast corner of Nassau Road and the Post Road.

With the upper half of the pole lying across the truck's hood, power lines sagged dangerously close to the heavily-traveled road. One-way traffic was put into effect until a lighting company truck equipped with an aerial ladder hoisted wires clear of the traffic stream.

Despite the strain, no electric lines were reported broken and there was no service interruption reported. Permanent repairs were being made today at an anticipated cost of about $500 which

(Turn to Page 16, Please)

GILLIES' CONDITION JUDGED SERIOUS

Park Commissioner and Wife Reported 'Comfortable After Crash

Both Mr. and Mrs. James A. Gillies of 714 Orienta Avenue, Mamaroneck, victims of a crash on the Saw Mill River Parkway reported resting comfortably at the *New Rochelle Hospital today by* their physician, Dr. Albert A. Sichel, although their condition remains serious.

They were injured when the left front door of the car driven by Mrs. Gillies flew open north of *the Yonkers toll gate, throwing* her to the pavement and allowing the uncontrolled car to cross the center island and crash into a northbound car.

Besides the severe shock suffered by both, the Mamaroneck *Park Commission chairman, eighty-four, is suffering from concus*sion of the brain, a spine fracture and multiple body injuries.

Mrs. Gillies was found to be suffering from a fractured left pelvic bone, as well as multiple body bruises and lacerations. Dr. Sichel predicted today that *both* would improve slowly, with only slight change in their day-to-day condition.

The cause of the accident was explained last night by a relative, who said that the operator of another car signaled to Mrs. Gillies that her car door was open. When she pressed the handle to close it, the high air pressure apparently wrenched the door open and she fell through the opening.

Missing Car Recovered By New Rochelle Police

When Lee Schoen of West Street, Harrison, returned to Mamaroneck from New York at 9:13 P. M. yesterday and discovered that his 1949 station wagon was missing from the railroad station parking plaza, he notified Mamaroneck police and a stolen car alarm was sent via teletype.

New Rochelle police found the suburban abandoned on The Boulevard at 2:28 A. M. today. Schoen, who said that he parked his automobile at the Mamaroneck station at 7:45 A. M. yesterday was expected to claim his car today at New Rochelle police headquarters.

OFFICERS and ex-officers of the Larchmont Fire Department who were honored at the annual ex-officers dinner held Monday night. Seated left to right are Henry, ex-Treasurer, Hose Company; Arthur W. Coombs, ex-capt., Ambulance Corps; Frank N. Tierney, John Petterson and John T. Breunich, ex-Chiefs; Sam Robins, ex-Capt., Engine Company; ex-Secretary L. J. Lucas, II Engine Co.; second row, Harry Stremmel Jr., ex-Secretary, Hose Company; ex-Secretary James Walsh, Hook & Ladder Co.; ex-Deputy Chief John Haycock; Chief Hugh Collins; Deputy Chiefs William Collins and Wilbur Miller. Last row, ex-Deputy Chief Roi B. Woolley, ex-Chief James Brennan; Deputy Chief Joseph Ford and ex-Chief Mort Taylor.—Commonwealth Studio

Combing The Town

The Daily Times

The Weather
Mostly cloudy tonight followed by scattered showers and thunder storms tomorrow. Low temperature tonight near 60, high tomorrow near 80. High tides: today, 12:33 P. M.; tomorrow, 1:01 P. M.

ESTABLISHED OCT. 1, 1925 ★ MEMBER OF AUDIT BUREAU OF CIRCULATIONS MAMARONECK, N. Y., FRIDAY, JUNE 16, 1950 MEMBER OF THE ASSOCIATED PRESS ★ PRICE FIVE CENTS

Source Discovered

A 14-year-old boy from Texas was grilled yesterday by Detective Sgt. Jerry Geary of Mamaroneck Village, who was looking for the source of fireworks that have plagued police for more than three weeks. The Texas lad came under Geary's scrutiny after numerous complaints about the discharge of fireworks, illegal in the Empire State.

The youngster admitted that he had taken pity on his Junior High schoolmates, who have no six-shooters like the lads in the Lone Star State. This prompted him to go into business with an assortment of explosives obtained from an Ohio firm. However commendable his business ability, his parents agreed with Sgt. Geary that New York's ban on possession or sale of fireworks must be observed and promised to cooperate.

Almost daily complaints about the discharge of fireworks have recently received police attention in the Mamaroneck area, including Bellows High School and Daniel Warren School officials. Most of the supplies have been traced to Ohio firms which advertise bargain assortments at $2.95, $3.95 and an "extra large assortment for $11.95," Geary disclosed.

Visiting Parents

Russell R. Whitney of Pasadena, Cal., son of Mr. and Mrs. R. J. Whitney of 1000 The Parkway, Mamaroneck, is visiting his parents prior to going to Nantucket Island where he has been engaged to act in the new Summer Theatre in Nantucket. He will be in six shows during the season and will play the lead in "The Gentle People" by Irwin Shaw.

Mr. Whitney developed his interest in the theater while at Mamaroneck High School and while playing with the Fenimore Players. He later appeared with the Washington Square Players in New York City and played two years of summer stock at Cooperstown, N. Y.

Since the war he has been with the Pasadena Playhouse in California in the capacity of actor and director. While on the West coast he appeared in television shows at KTTV in Hollywood and on the Radio Theatre Playhouse over KXLA.

During the war years he served with the Fifth Air Force in the Pacific area.

In Appreciation

A $100 award for excellency in English or in English literature will be given each year to a graduating senior woman at Bowling Green State University, Bowling Green, Ohio, by Ann Batchelder of 140 West Brookside Drive, Larchmont, it was announced today by Dr. Frank J. Prout, president of the University.

Miss Batchelder was honored last week as she received the honorary degree of doctor of humane letters from the University at its annual commencement exercises.

Upon her return to her home, the food expert who is associate editor of the Ladies' Home Journal, wrote Dr. Prout: "It was the greatest day of my life. You know, I think how proud I am of my degree from your splendid University. Every one at Bowling Green was so good to us. To show my appreciation I have decided on this award."

At Planning Meeting

Mrs. Harry B. Kurzrok of Mamaroneck was among Westchester members of the Democratic State Committee who attended a meeting yesterday at the Hotel Biltmore in New York for the purpose of discussing plans for the 1950 Democratic State Convention Sept. 6 and 7 in Rochester.

The Westchester group was headed by Democratic County chairman Harold T. Garrity and included Mrs. Julia L. Crews of Scarsdale, Mrs. Marie U. Herring of Yonkers, Joseph A. Martin of Peekskill, Mrs. Mary V. McGowan of New Rochelle, Mrs. Sara L. Bach of Scarsdale, Mrs. Mary E. Moroney of Pleasantville and William F. Luddy of Harrison.

Two New Ducklings

Sam Nardone, New Rochelle construction worker, didn't think he'd eventually be nursing two brown ducklings in his pigeon coop when he craned a boulder while working yesterday on a wooded section in Larchmont.

But Sam's crane dropped the boulder and a duck, mad as any duck would be, hightailed from her nest, leaving untended and unwarmed two duck eggs. When Sam discovered the eggs, he decided to cart them home and snuggle them under one of his pigeons. It worked.

Today two ducklings wander amazed in the strange world of Sam's pigeon coop.

Honors Won

Larchmont Post 347 American Legion's color guard garnered first place in the competition Tuesday in the parade at the opening of Port Chester Post 53 American Legion's bazaar.

The local post also took second honors in band competition.

Legion posts from Westchester and part of Connecticut were represented at the bazaar.

72 More Fined In Campaign On Law Violators

JOHN A. DAVID Jr., of 1477 Pine Knoll Lane, Mamaroneck, is the new president of the Mamaroneck University Club. He was elected Wednesday at a meeting of the board of governors and succeeds Stewart P. Park of 520 Fourth Street. Elected with Mr. David were Ivan S. Flood Jr., vice-president, Charles D. Silleck, treasurer, and Everett Houghton, secretary.

$699 Collected in Four Sessions of Local Courts

Business still booms in local police courts as the police of the three local communities, the Villages of Larchmont and Mamaroneck and the Town of Mamaroneck, continue their drive on traffic law violators.

A record total of 72 persons paid $699 into the coffers of the three communities as they either paid fines or forfeited bail in the court sessions which were held last night and this morning before four judges.

Judge John R. Cahill and Acting Judge Joseph F. Gagliardi last night fined 31 traffic violators a total of $361 as two sessions were held in Larchmont Police Court.

In the Town Court Judge Munn Brewer handed out fines totaling $175 to 22 violators, half of them speeders.

In Larchmont's first session, Judge Cahill exacted fines of $330 from 17 persons.

Forfeiting bails for not appearing to answer charges of speeding on the Boston Post Road were Arthur James Gouthier of Marlborough, Conn., 45 miles per hour, $25; Jules J. Bundgus of 65 Palmer Avenue, Larchmont, 45 miles per hour, $10; Richard H. Garfunkel of Westport, Conn., 47 miles per hour, $15; Robert S. Harmon of Hartford, Conn., 45 miles per hour, $25; and Barker F. Keith of New Haven, Conn., 45 miles per hour, $15.

Pleading guilty to charges of speeding on the Boston Post Road and fined were Bror Brown of New York City, 43 miles per hour, $15; Guido L. Coletto of Hartford, Conn., 45 miles per hour, $25; John A. Dursi of Larchmont, 45 miles per hour, $15; Dominick Frosca of the Bronx, 45 miles per hour, second offense, $50; Frank J. La Vallee of Allston, Mass., 45 miles per hour, $20; Denis Palmerin Jr. of the Bronx, 50 miles per hour, $20; Lee Thomas of White Plains, 50 miles per hour, $20; and Louis S. Terracciano of New Rochelle, 40 miles per hour, $10.

Charged with speeding at 45

(Turn to Page 15, Please)

TWIG UNITS GIVE HOSPITAL $40,731

25 Individual Groups of 508 Women Contribute Funds and Supplies

The Twig Organizations of United Hospital, made up of 25 individual groups with a total membership of 508 women, gave to the hospital during the Twig year, just completed, a total of $40,731, according to a report made to the hospital trustees by Treasurer Samuel N. Comly.

"The excellence of our hospital service and the large outlay of money which it entails," says Mr. Comly, "requires that the trustees spend their time and effort raising funds through the Community Chests and from individual donors to meet a possible operating deficit.

"It is to the Twigs that we turn to furnish most of the money for supplies, equipment and hospital rehabilitation."

At the recent annual meeting of the Twig Organizations the following were elected for the ensuing year: executive committee, Mrs. Douglas Archibald of Rye, chairman; Mrs. R. Townsend Henshaw of Rye, vice chairman; Mrs. Douglas Vought Jr. of Rye, secretary; Mrs. Douglas McIntosh of Mamaroneck, recording secretary; Mrs. Charles Reutter Sr. of Rye,

(Turn to Page 16, Please)

Firemen's Bazaar Opens Tonight Near Station

The third annual firemen's bazaar for the benefit of the Town of Mamaroneck Volunteer Fire Department opens a nine-day stand tonight at 8:30 at the Station Plaza off Myrtle Boulevard, Larchmont. Town officials and other guests have been invited to attend.

A feature of the bazaar will be the identification of "Mr. Weaver." Clues in limerick style will appear in advertisements Monday and Tuesday in The Daily Times. "Mr. Weaver" will be present the nights the clues are given in the paper. If you figure out who he is, just step up and identify him.

SHELDRAKE Y. C. SETS OPENING CEREMONIES

Commodore Charles Wilson of Scarsdale will be officially welcomed as the new leader of the Sheldrake Yacht Club, Mamaroneck, at 2 P. M. Sunday when a tender conveys him from his cabin cruiser, "Georgine," anchored in the East Basin, to the club house at the approach to Harbor Island for the flag-raising ceremonies marking the opening of the season's activities.

Welcoming the new commodore will be a committee of officials including retiring commodore, Ray Crosby of Mamaroneck. After the official welcoming and flag-raising ceremonies, Commodore Wilson will lead a boat parade through the East Basin to Buoy 42, around through the West Basin and return to the clubhouse.

The occasion will probably be the last opening ceremony at the Sheldrake's present location, for the village of Mamaroneck is slated to take over the premises in the Fall as part of its plan to utilize the facilities of the area for village purposes.

The new commodore has asked the cooperation of Village Manager William H. Johnson in Sheldrake's effort to secure suitable new quarters.

Eagle Award Won By 2 Scouts At Larchmont Court Of Honor

Two Eagles and one Eagle Bronze Palm headed the list of awards given last night at the third and final Larchmont Boy Scout Court of Honor of the year at the Junior High School. Troop Six won the coveted Advancement Flag. The Court of Honor was directed by Henry Truesdell, advancement chairman of the Larchmont District.

Martin Offenberger of Troop 7 and Alan Togut, a leader in both Troop 6 and Troop 4, became Eagle Scouts while Alan Welty of Troop 8 received the Eagle Bronze Palm.

Donald Wright, recently elected president of the district, presented the Eagle awards to Kurt J. Offenberger and Charles A. Togut who awarded them to their sons.

Troop Six, winner of the advancement flag at the February Court of Honor, gained permanent possession by recording the highest yearly advancement percentage of any Larchmont Troop. John M. Coughlin is scoutmaster of the troop with Robert Goeller, Talbot Unz and Felix Freeman Jr., as assistant scoutmasters.

A special award of a miniature eagle was made by Mr. Wright to Mrs. John B. Forrest as an expression of the gratitude of the district for the many years she has spent in assisting the scout organizations, as den mother and head den mother in Cub Pack 1.

George Mitchell, Chairman of Cub Pack 1, commend[illegible] den chiefs of the pack for their work during the year and presented them copies of the scout field book. Those receiving the award were Michael Marraffino, Barry

(Turn to Page 15, Please)

SECOND SUSPECT NAMED BY FBI IN FUCHS SPY RING

Syracuse Chemist Arrested For Giving Samples Of Explosive To Gold

NEW YORK, (AP)—

A former U. S. Army non-commissioned officer at Albuquerque, N. M., was arrested today by the FBI on a charge of giving atomic secrets to Harry Gold, Philadelphian accused of passing atomic secrets to the Russians. The FBI identified the arrested man as David Greenglass, twenty-eight, of 265 Rivington Street, New York City.

SYRACUSE, (AP)—

FBI agents linked a second American suspect today to the Klaus Fuchs spy ring which fed atomic secrets to Soviet Russia.

They declared that Alfred Dean Slack, a forty-four-year-old Syracuse chemist arrested here last night, had admitted giving samples of a secret high explosive to Harry Gold, Philadelphia biochemist now awaiting trial on espionage charges.

Gold is accused of passing the samples and production secrets on to "his Soviet principal, Semen M. Semenov."—an employe of the Russian Amtorg Trading Corp. who left the U. S. in 1944.

Fuchs Supplied Information

Gold's arrest stemmed from information which the FBI obtained from Dr. Fuchs, topflight British scientist serving a 14-year prison term in England for betraying British and American atomic secrets to Russia.

HOLDUP SUSPECTS ARGUE FOR WRIT

3rd Man Loses Services Of His Lawyer After Denial Of Murder Charge

WHITE PLAINS—

Two of the three suspects in the Reader's Digest holdup-slaying, who claimed to have been "severely beaten" by State Police, presented their arguments for a writ of habeas corpus in Supreme Court today.

The third suspect, appearing in County Court, lost the services of his lawyer after pleading innocent to a charge of first degree murder.

Supreme Court Justice J. Gordon Flannery told attorneys for the prisoners that he would hand down his decision on the writs later today.

Attorneys for Nathan Wissner, thirty-eight, and Calman Cooper, forty-nine, sought the habeas corpus writ to have the two prisoners examined by another physician and be photographed, allegedly to substantiate the claim that they had been beaten.

Praise for Police

Assistant District Attorney John J. O'Brien, in opposing the application for a writ, declared, "the evidence in this case is so overwhelming that talk of a beating is ridiculous.

He asserted, "the State Police worked night and day for two

(Turn to Page 11, Please)

BURKE FORGES AHEAD IN GOODALL TOURNEY

Jack Burke Jr. of Metropolis Club, White Plains, at the end of 27 holes of play today took the lead in the Goodall round robin tournament with a point score of plus 18 at Wykagyl Country Club. Indications were that the second round would produce other serious changes.

Claude Harmon of Winged Foot Golf Club, Mamaroneck, breaking par by five strokes, on 32 for nine holes, moved into second place. He has a point score of plus 17.

Lawson Little of Monterey, Calif., leader at the end of the first round, came up against the Harmon score, in the same foursome, and dropped from a plus 15 to a plus seven. He lost eight points with the 38 he shot.

27-Hole Standing In Goodall Golf

TODAY

	Str.	Pts.		Str.	Pts.
First Foursome					
Barron	35	10	Ferrier	37	4
Mangrum	36	5	Snead	37	even
Second Foursome					
Middlecoff	35	8	Runyan	37	-10
Harbert	36	4	Demaret	37	even
Third Foursome					
Hogan	37	-21	Haas	37	-5
Harmon	32	17	Little	38	17
Fourth Foursome					
Burke	36	18	Fazio	37	-18
Bell	38	even	Von Nida	40	-16

JURY HOLDS COMMUNISTS INCITED 2 ROBESON RIOTS

REELECTED TO OFFICE. William A. Glaser, left, was reelected last night as commissioner at the annual Mamaroneck District Boy Scout committee dinner at Greenhaven Inn. With Mr. Glaser are, left, to right, Charles Haviland, vice president of Siwanoy Council; R. W. Dowling, Siwanoy president; Douglas McIntosh, Community Chest representative. Standing at the rear is Everett Houghton, district chairman — Staff Photo

POLICE PRAISED, 2 MEN INDICTED

26-Page Report Attributes Trouble At 'Concerts' To Hoodlums

By JOSEPH W. SHANNON

WHITE PLAINS—

Westchester County was used by the *Communist Party* as a proving ground for "the shock troops of a revolutionary force controlled by a foreign power," the October Grand Jury charged today in a report on its investigation of the two Robeson "concerts" near Peekskill last Summer. It returned two indictments, secret for the present.

In a 26-page presentment handed up to Supreme Court Justice James W. Bailey, the jurors found the riot which followed the second meeting on Sept. 4 was caused by "hoodlums" and praised the police for the manner in which they handled "the tense, inflammable situation."

The indictments were ordered sealed because the defendants are not in custody. It was reported that each is a charge of assault second degree, one against a New York man alleged to have stabbed a veteran at the first outbreak on Aug. 27, and the other against a Cortlandt man accused of stoning cars at the second riot.

Jury Commended

Justice Bailey thanked the jury and told them they have completed a task "for the overall good, not only of Westchester County, but for the State and the entire nation."

Nineteen of the 21 grand jurors appeared before Justice Bailey and stood as their foreman, Howard R. Pugh of 179 Longview Avenue, an assistant vice president of the Empire Trust Co. of New York, handed up the presentment and indictments.

Justice Bailey revealed that he had been shown a copy of the report by District Attorney George M. Fanelli and said:

"You and I each realize it is not in your power or mine to solve the problems on which your report is made and to which your labors were directed."

He told the jurors they had faithfully complied with his charge to them, in which instructions he had incorporated parts of the order of Governor Thom-

(Turn to Page 11, Please)

Nine Injured In Two Crashes On Same Stretch Of Parkway

MASTERS of local Masonic Lodges who will take part in tonight's 25th anniversary celebration of the Larchmont Masonic Club at the New Rochelle Shore Club are, top, Robert G. Sterling, master of Larchmont Lodge No. 1030, and Irving J. Masguard Master of Apawamis Lodge No. 800. Morton P. Sarfaty, president of the club will be toastmaster and the chief speaker will be Hamilton McInnes of New Rochelle, high ranking New York State Mason. Representative Ralph A. Gamble is expected to fly from Washington for the anniversary fete.

RYE—

A total of nine persons were injured yesterday in two similar accidents within a mile-and-a-half stretch of the Hutchinson River Parkway when cars skidded and jumped the center strip, crashing into cars moving in the opposite lane.

Four teen-agers were injured about 4 P. M., one critically, when the car in which they were riding skidded out of control across the center island and overturned in the path of an oncoming car near the Lincoln Avenue exit.

The driver of the innocent car, Samuel Kantenbaum, forty, of 90 Broad Street, Ansonia, Conn., was not injured. He told Parkway Police that he was traveling north on the Parkway and struck the overturning car head on.

The injured, taken to United Hospital, Port Chester, are:

Lionel S. Pomeroy, eighteen, of 110 West 86th Street, New York City, driver; brain concussion,

(Turn to Page 11, Please)

Gillies' Show Slow, Steady Improvement

Slow but steady improvement was reported today in the condition of Mr. and Mrs. James A. Gillies of 714 Orienta Avenue, Mamaroneck, both patients at New Rochelle Hospital with serious injuries received in an auto accident Tuesday on the Saw Mill River Parkway at Yonkers.

Miss Anita Gillies, daughter of the injured couple, told the Daily Times that first reports of another car in collision with the Gillies' car were erroneous and probably caused by confusion at the scene. She stated that another woman driver, watching the crowd after her parents' accident, crashed head-on into another car traveling in the opposite direction on the parkway.

She added that a Valhalla woman following her parents' car picked her mother up and stayed with her until the Yonkers General Hospital ambulance arrived.

Bulletin!

FBI Arrests Scientist; Perjury, Fraud Alleged

PASADENA, Calif. (AP)—

The FBI announced today the arrest of Dr. Sidney Weinbaum, fifty-two, California Institute of Technology scientist formerly with its jet-propulsion laboratory. He is charged with perjury and fraud against the government.

OK Water District

OSSINING—

The State Water Power and Control Commission has approved the Morningside Water District Supervisor Hugh A. Lavery learned yesterday from Albany. Now Ossining Town Board is free to go ahead with making arrangements to finance the project and letting contracts for the work.

SCOUT LEADERS RENAME GLASER

Mamaroneck District Holds Annual Dinner At Greenhaven Inn

Commissioner William A. Glaser and Chairman Ebby Houghton were re-elected and G. O. Hanson was elected vice-chairman of the Mamaroneck Boy Scout District last night at the annual dinner held at the Greenhaven Inn. Unanimous approval was given the recommendations of the nominating committee composed of Herbert La Roza, Arthur W. Martensen and Alvah Small.

A resolution commending Aylmer Hatch, former vice-chairman who recently moved to New Orleans, will be forwarded to Mr. Hatch.

Camp Chairman Carmine Ricci

(Turn to Page 15, Please)

BRONX BOY HELD BY TOWN POLICE

15-Year-Old Picked Up Driving Without Lights; Car Reported Stolen

A 15-year-old Bronx youth was being held today for New York police by Town of Mamaroneck police after he was picked up last night in possession of an automobile which had been reported stolen in the Bronx and which he is said to have been driving without lights, license or registration.

At 12:20 A. M. today Sgt. Philip Millheiser and Patrolman William Cunningham of the Town police stopped a car traveling without lights on the Post Road near Weaver Street. A khaki clad figure leaped out of the car and fled up Winthrop Street.

Two men in a following car called to the officers to chase the man but he managed to elude

(Turn to Page 11, Please)

LARCHMONT POST 347 TO HOLD ANNUAL SHOW

More than 200 persons are expected to attend the annual minstrel show of Larchmont Post 347, American Legion, at the Flint Park club house, tomorrow night, Chairman Jack De Gaetani announced yesterday.

Director of the show entitled, "Minstrl Days of 1950", is George Van.

George Stott will be interlocutor and the end men are Mr. De Gaetani, Rem Winant, James Brennan and William Bishop.

Featured will be a guitar duet and solos by Carl Schork and Sonny Schmidt. Other members of the cast are Miss Jil Heintz, Mrs. Mary Carey, Miss Ginny Richmond, Mrs. william Collins, Mr. and Mrs. Bruce Blackwell, Miss Barbara De Gaetani, Mrs. Marge Lochner, Miss Ilse Staats, Mr. and Mrs. John Thompson, Edward Parker, John Farrell and Thomas Lynch. Mrs. William ist.

Doscher will be piano accompan-

Dancing will follow the show.

Drunken Driving Case Control Achieved In Bronxville System

By KENNETH DANIELSEN

A police surgeon in Bronxville has come forth with a unique procedure which has had some success in controlling alcoholic driving cases.

The procedure was devised by Dr. Henry E. McGarvey, Parkway Police Chief William J. Slater, and Lt. Orville Perry. It is also used by Bronxville police and is currently being improved.

The novel procedure was established out of desperation three years ago and received the approval of both police forces, village judges, and other village officials, working in a cooperative effort.

Basically it is simple and sensible, as far as it goes. Dr. McGarvey tries to determine whether the suspected driver is drunk. If the driver is not "plastered," he is considered safe.

The system makes no attempt to determine degrees of "influence" the alcohol might have had on the driver. The driver is ruled either drunk or not drunk.

This determination is made by giving the suspect a complete physical examination. This examination, like all other examinations in Westchester, requires the consent of the suspect. Dr. McGarvey reports that he always has been able to obtain this consent. As a result of the examinations, about one-tenth of the suspects are freed of suspicion and ruled safe to drive.

The system requires an alert police force, a prosecutor who fully prepares all cases before they go to trial, and judges who are alert to the depth of the problem of alcoholic driving.

After the examination has been

(Turn to Page 11, Please)

Oil Industry Impact Described to Rotary

The impact of the oil industry upon the growth of the United States and the progress of civilization was discussed yesterday by Oliver B. Helffrich of New York City at a meeting of the Mamaroneck Rotary Club at the Greenhaven Inn. The speaker, who has been identified with the oil industry for many years, was introduced by Program Chairman William Delz.

With Frank C. Cuce, president, conducting the meeting, the Rotarians approved a contribution for the Independence Day celebration planned at Harbor Island.

Visitors were Rotarians Jack Cox and Robert Goodwin, Port Chester; Paul Deschere, New York City, and Neal Robigliotti, Globe, Ariz.

The Daily Times

ESTABLISHED OCT. 1, 1925 ★ MEMBER OF AUDIT BUREAU OF CIRCULATIONS — MAMARONECK, N. Y., SATURDAY, JUNE 17, 1950 — MEMBER OF THE ASSOCIATED PRESS ★ PRICE FIVE CENTS

The Weather

Fair tonight, much cooler than last night, lowest in low 50s. Sunny tomorrow, cooler than today, high in mid-70s. High tides: Today, 1:01 P. M.; tomorrow, 1:05 A. M., 1:38 P. M.

Combing The Town

Back From Meeting

Village officials of Larchmont and Mamaroneck returned last night from the three-day annual conference of New York State Mayors at Saratoga Springs.

The sessions were no sinecure for at least one of them — Mamaroneck Corporation Counsel Anthony Sansone. As secretary of the Westchester County Village Officials Association, he presented an exhaustive report Thursday on the 75 new village laws adopted this year by the New York State Legislature. The report was designed to give the delegates complete, up-to-the-minute information about this important legislation.

Mayor B. J. Santoro of Mamaroneck was designated to present a past president's badge to Mayor Samuel A. Stroh of Jamestown, the outgoing president.

Other Mamaroneck officials at the conference were Village Manager William H. Johnson and Trustee Alfred Weeks and Ralph H. Mann. The Larchmont representatives were Village Engineer Arthur Richards, Village Clerk Margaret Lord, Village Attorney William J. McWilliams and Treasurer Edward Bracken.

In Dog House

The 18-year-old youth who was stopped yesterday for driving without lights and operating an allegedly stolen car really got into the dog house.

He fled into the night when Town Police hailed the vehicle and a resident later reported that someone had broken into one of his dog kennels.

After the boy had been apprehended, police learned that he had climbed on top of a roof while fleeing through the back yards of the town. His weight was a little too much for the thin plaster board comprising the roof and in he went.

A dog growled and then barked and the youth got out there — but fast. Luckily for him, the pooch was in another kennel, so he escaped unscathed.

Benefit Game

People who are unable to attend the Larchmont Fire Department's softball game at Flint Park tomorrow afternoon for the benefit of the Damon Runyon Memorial Cancer Fund are sending contributions directly to the Fire Department. All such contributions will be acknowledged and added to the proceeds of the game. Checks should be made payable to the Larchmont Fire Department.

The entire receipts will be forwarded to Mel Allen, radio sports announcer who is in charge of the sports division of the Damon Runyon Cancer Fund. With the undefeated Firemen opposing the Mew York Sports Stars, the Flint Park softball attraction is expected to raise a sizeable sum for the fund.

Mass Celebrated

Father Joseph Houlihan, cousin of Patrick Houlihan of the paid personnel of the Larchmont Fire Department, said Mass for members of the Larchmont Fire Department at St. Peter's in Rome on May 29 while making the Holy Year Pilgrimage, it was learned yesterday through a post card sent by Father Houlihan to the Department.

He visited Larchmont last Fall on his way home to Ireland from California. He later was made an honorary chaplain of the Paid Firemen's Association of Larchmont.

Return to Duty

Completely recovered from a recent operation Patrolman Joseph McNamara of the Mamaroneck Police Department is scheduled to return to duty Monday, it was announced today.

Sgt. Charles Schlieve returned to his post at headquarters yesterday after his annual two-week vacation and Patrolman Norman Van Tassell began his vacation today.

AMONG THE GUESTS celebrating the Silver Anniversary of the Masonic Club of Larchmont at the New Rochelle Shore Club last night were: Seated left to right Hamilton McInnes, speaker of the evening; Morton Sarfaty, Club president; Congressman Ralph A. Gamble; and, standing, John T. Breunich, anniversary committee chairman; and Owen A. Mandeville, Supervisor of the Town of Mamaroneck. —Staff Photo

Father Rates Pretty High In The Opinion Of Most Kids

This is the 144th in a Saturday series of short interviews with residents on issues of the day — local and national. This week's question: "WHAT DO YOU LIKE BEST ABOUT YOUR FATHER?"

BARBARA SLATER, twelve, 142 Fulton Road, Mamaroneck: "There are so many things; maybe because he's so much fun and he isn't too strict. I can't remember when he spanked me. And he is always taking us on trips in the car, to Boston or someplace. This week he's taking us to Great Barrington to visit my brother."

DENNY FEDERICO, fourteen, 130 West Boston Post Road, Mamaroneck: "He just bought me a television set, so I can watch the Yankees and the Dodgers play — and other baseball games and wrestling. He takes me fishing and swimming at Harbor Island, too."

PETER SCHELKER, seven-and-a-half, 17 Rockwood Drive, Larchmont: "He brings me home things, gets me comic books. He's nice to me."

PETER TOURTELLOT, twelve, 1580 Palmer Avenue, Larchmont: "He takes me to New Jersey to his home there. He buys me sporting equipment like tennis rackets which I need."

MARGARET IANNARELLI, fourteen, 16 Grand Street, Mamaroneck: "I love my Father because he loves me and gives me nice things — like my new dress for Holy Trinity graduation Sunday."

FRANK ADAMO, fourteen, 109 Palmer Avenue, Mamaroneck: "My father always helps me with my homework."

JOE WARREN, fourteen, 322 Prospect Avenue, Mamaroneck: "My father has eight children, but he still has time to do things for me."

JOSEPH ROMA, twelve, 12 Harmon Drive, Larchmont: "I like

(Turn to Page 3, Please)

DEFENSE CHIEFS SPEED TO JAPAN

To Confer With MacArthur In Attempt To Break Peace Treaty Jam

TOKYO, (AP)—

America's two top defense chiefs sped toward Japan tonight for talks with Gen. MacArthur which may break the peace treaty log jam.

The talks also may decide on what basis—if any — the United States can hold Japanese military bases in an Orient menaced by the march of communism.

Secretary of Defense Johnson and Gen. Omar N. Bradley, chairman of the Joint Chiefs of Staff, left Manila by plane today after talks with U. S. military chiefs there. They were due in Tokyo at 11:45 P. M.

They will be joined here Tuesday by John Foster Dulles, State Department adviser. Dulles, who stopped here briefly earlier today before going on to South Korea, said the talks will determine "if it is wise at this time to proceed with a peace treaty" for Japan.

Dulles said, however, he was interested in the political, economic and social issues, not "primarily with military matters." The latter was the concern of the defense chiefs—and MacArthur.

MacArthur is reported to feel the Japanese are entitled to an early treaty, but that the United States must not yield its military bases.

JUBILEE MARKED BY MASONIC CLUB

'Main Streets' Are Democracy's Backbone, McInnes Says At Dinner

The small town Main Streets, where every one knows everyone else and where everyone joins in church, civic, business, service and charitable activities are the backbone of our democracy, Hamilton McInnes of New Rochelle told an audience of 100 Masons and their guests last night at a dinner held in the New Rochelle Shore Club marking the 25th anniversary of the Masonic Club of Larchmont.

The impact of organizations such as the Masonic Lodges and similar groups, have on their memberships does much to perpetuate the ideal of brotherhood and democracy he said. That impact is felt most strongly at the grass-roots.

Mr. McInnes urged that Americans crack down on "crazy theories" and that organizations support such a crackdown, particularly on such ideas that it is the

(Turn to Page 3, Please)

QUESTION PEURIFOY, HICKENLOOPER URGES

WASHINGTON, (AP)—

Senator Hickenlooper, R., Iowa, suggested today that the Senate committee looking into the 1949 Amerasia case call Deputy Undersecretary of State John E. Peurifoy for questioning.

Hickenlooper made the suggestion as the inquiry group arranged to take testimony behind closed doors next Thursday from career diplomat John S. Service, one of the six persons arrested in the secret documents episode five years ago.

Service was cleared in the case and returned to duty in the State Department. The case involved the removal of hundreds of secret government documents found by the FBI in the offices of the defunct Amerasia magazine.

Hanley Seen Favored In County for Governor

ELSEWHERE—

Livingston Platt, Westchester Republican County Chairman, today said he personally favors Lieutenant Governor Joe Hanley for Governor and that he believes a majority of the County Committee feels the same way.

"We were all back of Tom Dewey until he said he would not be a candidate," said Mr. Platt. "We accept his decision to retire to private life with regret.

"Speaking personally, Joe Hanley is the only candidate I can see who can run. I will be for him and I think a majority of our Westchester Committee will be also."

GOV. DEWEY SAYS 'NO'

Ohio Pottery Town Inundated As Flash Flood Destroys Dam, Damage Figured In Millions

CROOKSVILLE, Ohio, (AP)—

Disaster swept into this pottery making community of 3,000 today when a flash flood broke a nearby dam, exploded a huge kiln and set off a fire which burned two potteries to the ground.

Two families were missing as their homes were swept away.

The dam-bursting flood followed a terrific cloudburst which cut a wide swath through Ohio from southwest to northeast.

Crooksville lies 20 miles south of Zanesville in South Central Ohio. A member of the Crooksville Fire Department, Calvin Ross, said he believed damage was at least $1,250,000 to the two plants and the big Ohio Power Co. station here.

Pottery is Complete Loss

Harold Shower, superintendent of the Acme Pottery Co., one of the two potteries destroyed, estimated the damage to the plant at $1 million. The pottery is a complete loss, he added, and all that is left standing is part of the walls.

Meanwhile, the State Highway Patrol reported water in Crooksville's business section was down to about two feet, but remained higher in some residential areas.

The cascade of water gushed up

(Turn to Page 3, Please)

Five Local Scouts Win Eagles At Mamaroneck Honor Court

More than 300 persons, including 100 parents, were present last night as Eagle Scout awards were made to five Troop 2 Boy Scouts at the Mamaroneck District Court of Honor at the Daniel Warren School playground. A silver palm for 15 added merit badges was awarded to Eagle Scout William E. Merz Jr., highest-ranking Scout in Mamaroneck, by Col. Herbert F. Livesey, Siwanoy Council scoutmaster advisor.

A gold palm for 10 additional merit badges was given to Eagle Scout Donald Scherwatsky and a bronze palm for five new merit achievements to Eagle Scout Ross Hatch, by District Chairman Ebby Houghton. Eagle Scout advancement was given to Scouts Charles O'Keefe and Robert Santomenna in the center of a ring of 13 other Mamaroneck Eagle Scouts.

Although all of the Eagle awards at this Court of Honor were earned by Troop 2 Scouts, Commissioner William A. Glaser disclosed that Troop 1 had annexed first place on the basis of total points for other awards. Troops 3 and 5 followed in that order, he revealed.

Neighborhood Commissioner Robert Primrose was marshal for the Court of Honor, which opened with the playing of the Star Spangled Banner by the new 12-piece Scout Band organized by Troop 3 Scoutmaster Fran Ruffner. Scout Jack Young of Troop 1 led the 200 Scouts in the pledge to the flag.

The inspection of the troops was conducted by Commissioner Glaser, assisted by Neighborhood Commissioner Everett Ackley, Camp Chairman Carmine Ricci, Troop 2 Committeeman Perry Anderson and Troop 3 Cubmaster George Langerfeld. The neighborhood commissioners assisted in making the many advancement and merit badge awards.

Scoutmaster Vincent Vitti of Troop 4 was given a Boy Scout statuette in recognition of his outstanding work. The presentation was made by Philip Rigano, chairman of the troop committee. The program finale was the evening song sung by Eagle Scout Robert Santomenna, taps played by the band and benediction by Robert Montgomery, former Troop 2 Scout whose son is now a Troop 2 member.

The awards by troops were: Troop 1, Oscar Birch, scoutmaster. Second Class: Kenneth Kretzel, Biran Schreiber. First Class: Kenneth Krezel, George Hiebee.

(Turn to Page 3, Please)

NO ARRESTS YET IN ROBESON CASE

Bailey Grants Motion To Send Indictments To County Court

WHITE PLAINS—

No arrests have yet been made under the two indictments handed up yesterday by the October Grand Jury when it completed its eight-month investigation of the two Robeson "concerts" near Peekskill last Summer, District Attorney George M. Fanelli said today.

Because the defendants are not in custody, the indictments were "sealed" by Supreme Court Justice James W. Bailey after he had received them from Howard R. Pugh of White Plains, foreman of the panel. Justice Bailey granted a motion by Mr. Fanelli that the indictments be transferred to County Court for disposition.

Court attaches explained that the customary procedure in such cases is for the District Attorney to issue bench warrants for the arrest of the persons indicted. These are turned over to the Sheriff for execution.

Although the contents of the indictments were not revealed, it is reported that each makes a charge of assault second degree a felony. One is said to be against a New York man alleged to have stabbed a veteran at the first outbreak Aug. 27, and the other the FBI in the offices of the defunct Amerasia magazine.

May Resume Practice At End Of Term

ALBANY, (AP)—

Governor Dewey says "no."

Summoning newsmen to the Executive Mansion this morning, Thomas E. Dewey told them he would not be a candidate for reelection.

He said he probably would enter private law practice when his term expires next Dec. 31.

Mr. Dewey said he was very tired after 20 years in public life but that there was nothing wrong with him that a first-class long rest would not cure.

Mr. Dewey's long-awaited decision apparently left the field clear for the nomination of seventy-four-year-old Lt. Gov. Joe R. Hanley for Governor at the State Convention in Saratoga Springs Sept. 6 and 7. He is regarded as far in the lead for the nomination.

Asked whether he had a choice, Mr. Dewey said:

"I shall not attempt to dictate the choice of the convention or any candidate for any office."

Mr. Dewey's public announcement consisted of a 10-word statement which he handed to reporters at the Capitol during a news conference. It said:

"I shall not be a candidate for reelection next Fall."

Dewey said that he had voluntarily retired from public office twice before—in 1933 and 1941. He did not elaborate.

The forty-eight-year-old Dewey's return to private life apparently ends at least temporarily, a phenomenal career in which he parlayed his fame as a racket-busting prosecutor into two terms as Governor and two luckless GOP nominations for President.

Last Winter he renounced future Presidential aspirations.

Mr. Dewey said he had reached no decision as to his plans, but he indicated he probably would

(Turn to Page 3, Please)

LEGION TO AWARD ANNUAL MEDALS

Bellows High School Outstanding Graduates To Be Honored By Post 90

Mamaroneck Post 90 American Legion, will inaugurate the annual presentation of medals to the outstanding boy and girl of the Bellows High School graduation class at next week's commencement. Medals and honorable mention will also be given the runners-up and a handsome bronze plaque will be given the school for permanent display.

Roger W. Harper, retiring commander of Post 90, said that the names of the winners would not be revealed until graduation night. Selected by a popular vote of their classmates and the Bellows faculty, the names of winners will be engraved upon the tablet each year.

The American Legion School Award is designed to emphasize the development of honor, courage, scholarship, leadership, service, companionship and character in school pupils; to encourage outstanding examples of good citizenship and prepare young Americans for participation in attaining and maintaining a just peace in the future world.

Initiated with the enthusiastic support of the Bellows faculty the selection of the boy and girl to be honored was made by all members of the senior class and the faculty, who recently cast unsigned ballots.

COURT STRIPS BRIDGES OF U. S. CITIZENSHIP

SAN FRANCISCO, (AP)—

Australian born Harry Bridges, storm center of San Francisco's waterfront for two decades, has been ordered stripped of his U. S. citizenship.

Federal District Judge George B. Harris made the ruling yesterday but defense attorney Norman Leonard filed notice of appeal. Leonard also filed a written motion for stay of execution which was set for hearing June 21.

Judge Harris presided at the perjury-conspiracy trial of Bridges, president of the International Longshoremen's and Warehousemen's Union, and two union aides earlier this year. All three were convicted.

Bridges was convicted of lying at his 1945 naturalization hearing when he denied Communist Party membership.

Physicist Says Reds Concentrate on Bomb

BERLIN, (AP)—

Dr. Arthur H. Compton, noted American physicist, declared today the Russians are "just forging the issue" by claiming they are using atomic energy for peaceful purposes instead of bombs.

"They are concentrating on bombs," he said in an interview. "If they've blown a mountain away during their experimentation it was an accident, not a public works project. Dynamite is cheaper for that kind of blasting."

FURTHER ARRESTS OF SPIES HINTED

British Arrest Held Key To Others Here In FBI Round-Up

WASHINGTON, (AP)—

With three American citizens under arrest, additional pieces are falling into place in the jigsaw pattern of Soviet wartime spying in the United States.

By all indications, further arrests are in the offing.

What was perhaps the key piece of the spy puzzle fell into place with the arrest in London last February of Dr. Klaus Fuchs, a top British atomic scientist. Detained by British intelligence on information originally developed by the FBI, Fuchs admitted giving the Russians atom secrets and was sent to prison for 14 years.

Admits Being a Courier

After top G-men had interviewed Fuchs in prison last month, the bureau closed in on Harry Gold, thirty-nine-year-old Philadelphia chemist, who had long been under FBI watch. Gold admitted acting as a courier between Fuchs and Soviet agents in this country during the war.

With the pattern taking shape the FBI this week picked up Alfred Dead Slack, forty-four, chemist employed by a paint manufacturing concern at Syracuse, and David Greenglass, twenty-eight, former U. S. Army sergeant, of New York City.

Each of the three Americans is charged with wartime espionage, which carries a possible death penalty. Each is held on $100,000 bond.

Slack was accused of delivering to Gold, for the benefit of the Russians, top secrets about the manufacture of RDX, an explosive which was being manufactured by a special American process at the Holston Ordnance Works, Kingsport, Tenn. Slack had been employed there in 1943 and 1944.

Mayor Church Speaks At Democrat's Parley

NEW YORK, (AP)—

Some 200 delegates from the State's 62 counties turned out last night to start the ninth biennial convention of the Affiliated Young Democrats of New York State.

Leading party figures among the keynote speakers were Senator Guy M. Gillette of Iowa, former Postmaster General James A. Farley, and Mayor Stanley Church of New Rochelle.

All the speakers expressed confidence of a Democratic administration victory in the November election.

JAMBOREE TO OFFER SILVER TREASURES

Between $10,000 and $15,000 worth of solid silver treasures, looted by the Nazis during their persecution of the Jews in Germany, will be auctioned tonight at the Westchester Jewish Center Jamboree at the Orienta Day School in Mamaroneck.

About 100 pieces, now in the possession of the International Refugee Organization, were received yesterday by Benedict Ginsberg who will serve as the auctioneer. The net price of each article will go to the IRO and the margin will go into the Jewish Center building fund for which the Jamboree is being held.

The collection includes massive candlesticks, center-pieces, fruit stands, sacramental wine cups and other ceremonial pieces including jewel boxes.

Directional signs will be posted along the main streets of Mamaroneck, Larchmont and adjoining towns pointing the way to the Jamboree. The program is scheduled to get under way at 6 P. M. and will be held rain or shine since large tents cover the entire area where dinner, entertainment and games are scheduled.

County Officials Are Challenged To Lead Anti-Communist Battle

CROTON-ON-HUDSON—

Presenting a 10-point program to meet the growth of Communist activity in Westchester, Cortlandt Supervisor Alan M. Grant Jr., today called upon County officials to take the leadership "in uniting a religious, freedom loving, democratic people in a common fight against communism."

Mr. Grant outlined his proposals in a letter addressed to County Executive Herbert C. Gerlach and Chairman Arthur G. Sammarco of the Board of Supervisors.

He urges that a meeting of the Supervisors be called to discuss the presentment handed up yesterday by the Grand Jury which investigated the circumstances of the two Robeson "concerts" in Cortlandt last Summer, with the idea of naming an investigating committee. To such a meeting, he suggests, District Attorney George M. Fanelli, Sheriff Fred W. Ruscoe and police officials should be invited to make recommendations and suggestions.

In addition, Mr. Grant urges there should be a meeting of all Westchester legislators with the Supervisors to "agree on a uniform and determined program of protecting our citizens against Communist threats of all descriptions, no matter how minor."

Other points in the program call for consideration of the establishment of a field office of Mr. Fanelli's office in or near Cortlandt to concentrate on Communist activity; expansion of County law enforcement agencies with men assigned specially to anti-Communist work, and the calling of a joint convention of all veteran's organizations of the county to arrange to bring the jury's findings to every part of Westchester.

Mr. Grant's plan also contemplates a special Grand Jury to continue the investigation of Communist activity, a request that Governor Dewey call a special session of the Legislature to study the presentment, the setting up of a special agency to coordinate the distribution of information to combat communism, and providing the County with all necessary equipment to cope with future situations.

Out of Shock

Mr. and Mrs. James A. Gillies of 714 Orienta Avenue, Mamaroneck, who were seriously injured Tuesday in an auto accident on the Saw Mill River Parkway at Yonkers, today were reported practically out of the severe shock which accompanied their other injuries. They are said to be fairly comfortable at New Rochelle Hospital.

Mrs. Gillies, who suffered a pelvis fracture, multiple bruises and lacerations, has been conscious since her transfer to New Rochelle Hospital from Yonkers General Hospital shortly after the accident. Mr. Gillies also suffered multiple bruises as well as a brain concussion and a spine fracture.

TWO NEW NAMES were added to the list of Larchmont Eagle Scouts Thursday night at the Court of Honor held in School as the proud fathers presented the awards to their sons. Shown above left to right are: Charles A. Togut, Eagle Scout Alan Togut, Eagle Scout Martin Offenberger, and Kurt J. Offenberger—Don Rogers Photo

The Daily Times

ESTABLISHED OCT. 1, 1925 ★ MEMBER OF AUDIT BUREAU OF CIRCULATIONS — MAMARONECK, N. Y., MONDAY, JUNE 19, 1950 — MEMBER OF THE ASSOCIATED PRESS ★ PRICE FIVE CENTS

The Weather

Cloudy with occasional rain tonight, ending tomorrow morning. Low tonight in upper 50s, high tomorrow 70 to 75. High tides: today, 2:19 P. M.; tomorrow, 2:32 A. M.; 3:05 P. M.

Combing The Town

In 'Pop' Orchestra

Six Mamaroneck area residents are members of the 60-piece Mount Vernon Symphony Orchestra which inaugurates a series of Westchester Summer Pop Concerts, with Alec Temppleton as guest soloist, Wednesday at 8:30 P. M. at Mount Vernon Memorial Stadium.

Fred Wentzel of Larchmont is the assistant director of the orchestra and his wife, Ruby Wentzel, plays in the orchestra, as do Gertrude Stern and Leo Fish of Larchmont, Isidore Lee and Mendel Nemkovsky of Mamaroneck. The Mount Vernon orchestra aims to bring more concert music to more people during its series of Summer pop concerts. In case of rain Wednesday the inaugural concert will be postponed until the next clear night, according to Mr. Wentzel.

The ticket sale in this area is being handled by the Emelin Drug Store, Mamaroneck; the Hughes Pharmacy, the Larchmont Pharmacy, Westchester Book Store, Plaza Radio Store and at the Wentzel home at 39 Valley Road, all in Larchmont.

Off on Trip

Albert B. Dorr of 6 Maple Hill Drive, Larchmont, left yesterday by plane for an extended European business trip. Vice-president and sales manager of Berkeley Industries with offices in New York, Mr. Dorr will visit Western Germany, Luxembourg, Belgium, Holland and France.

He will also stop in England to visit the Royal Photographic Society of Great Britian which recently presented him with an Honorary Associateship. Several of Mr. Dorr's photographs are included in the permanent collection of the Society.

A resident of Larchmont for more than seven years, he is married and has two children, Barbara, eleven, and Vicky, seven, both students at Murray Avenue School.

Trap Works

When Mrs. G. L. Libby of 51 Revere Road sought the aid of Mamaroneck police last Sunday to halt the depredations of coons that were raiding a rubbish receptacle in her yard at 2 A. M. almost every night, she was assured that Mamaroneck cops are always ready to help — even at 2 A. M.

So the police set a trap and it worked. Mrs. Libby phoned at 1:58 A. M. yesterday that a large coon was caught in the trap. Patrolman Robert Clark, who was recently involved with a swarm of bees on Mamaroneck Avenue, took the surprised and frightened coon to a distant woodland and liberated it.

Workers Meet

All workers slated to participate in the annual bazaar of St. Vito's Church, as well as all others willing to assist will attend a meeting tonight at 8:30 at the church.

Orlando A. Ciraco and Albert Magnone are co-chairmen of the committee on arrangements.

The Rev. Biagio Del Negro, pastor of St. Vito's and the Rev. William F. Guido, assistant pastor, are honorary chairmen for the bazaar for the benefit of the church building fund. The event will be held on the church grounds on Underhill Avenue, Mamaroneck, July 29 to Aug. 5.

Attendance Down

Rain and generally unfavorable weather conditions last week cut the attendance at Mamaroneck's Harbor Island Park far below average. The week-end figures are indicative of the attendance throughout the week, showing only 346 on Saturday and 259 yesterday, with the total 605, more than 1,000 less than the corresponding weekend a year ago when 793 persons thronged the park and beach on Saturday and 822 were counted on Sunday. The comparative statistics were released today by Village Manager William H. Johnson's office.

Explorers Explore

Seven members of the explorer crew of Mamaroneck Boy Scout Troop 1 spent the week-end hiking on the Suffern-Bear Mountain trail and visited the Trail Museum and the Dan Beard Memorial at Bear Mountain. They were led by Scoutmaster Oscar L. Birch and Explorer Advisors William T. Harkness and Richmond Barton.

Explorers who took the trip were Michael Everett, Peter Iacavelli, Frank Yans, Anthony Faiola, William Harkness, Brian Schreiber and Herbert Birch.

Painting Donated

"The Wailing Wall" a four by six-foot oil painting executed in 1929 by Harold Kallen was auctioned at the Westchester Jewish Center Jamboree Saturday night for the benefit of the Center's Community House Fund.

The painting was bid in by Myron Buechler of Mamaroneck and he immediately donated his purchase to the Center. It will be hung in the present building on Halstead Avenue.

Young Squirts

Armed with water pistols, three teenage lads targeted passing cars on Palmer Avenue near Weaver Street with well-aimed squirts yesterday afternoon, until town police came along and put a stop to it.

After reprimanding the boys, police confiscated the "weapons" and sent the boys home.

ERICKSON PLEADS GUILTY TO SIXTY COUNTS IN COURT

June 26 Set For Sentencing Of Millionaire Gambler Out on $10,000 Bail

NEW YORK, (AP)—

Millionaire gambler Frank Erickson pleaded guilty today to charges of conspiracy and bookmaking.

Erickson, admitted operator of a nationwide bookmaking business, made the plea when he was brought into Special Sessions Court for the opening of his trial.

The plea of guilty to all 60 counts against him was entered by his attorney, Sol Golb, before Justice Nathan D. Perlman.

The maximum penalty on each count of the charge is a year in jail and a $500 fine.

The information charged one c unt of conspiracy and 59 counts of bookmaking. District Attorney Frank S. Hogan said he would ask the "stiffest sentence" for the gambler.

Justice Perlman set June 26 for sentencing. Erickson was continued on $10,000 bail.

After Gelb entered the plea, the judge turned to Erickson and asked:

"Does the defendant plead guilty to each of the 60 counts?"

"Yes," Erickson replied.

His fingers pressed hard against the table top, but his face appeared without emotion.

Hogan said he saw no reason why the fifty-four-lyear-old defendant "should not be sent to jail for a long time." The gambler never has spent a day in jail.

There are reports that Erickson pleaded guilty in an attempt to lessen his penalty, although his attorney had maintained up

(Turn to Page 11, Please)

THREE ACCIDENTS MAR WEEK-END

One Slight Injury Reported; Firemen Called Out For Smoking Brakes

Three minor traffic accidents were reported to Mamaroneck police over the week-end, including one in which an elderly pedestrian suffered slight injury. One fire alarm was sounded for a late model car which was being operated on Palmer Avenue with its emergency brake set.

Rufus S. Moraca, construction worker of 133 Waverly Avenue, Mamaroneck, reported that he was traveling south on Mamaroneck Avenue Saturday at 7:50 P. M. and made a left turn into Halstead Avenue when the right rear fender of his 1948 sedan was struck from the rear by a car operated by William J. Popp of Port Chester, who made a right turn into Halstead Avenue while traveling north on Mamaroneck Avenue. Both cars were insured.

A call from Jacob Schmidt of 847 Palmer Avenue sent police and firemen from Mamaro Engine and Hose Company to the intersection of Palmer and Fenimore Road at 8:03 P. M. Saturday. Fire Chief John J. Lombard reported that what Schmidt thought was fire in his car was merely smoke caused by driving the 1947 sedan with its emergency brake set.

Parked on West Boston Post Road, Mamaroneck, at 8:10 P. M. Saturday, a 1950 sedan owned by William S. Smock of Scarsdale was sideswiped by a westbound

(Turn to Page 11, Please)

LARCHMONT ROTARIANS TO HEAR FBI AGENT

George R. Masset of the Federal Bureau of Investigation and a resident of Larchmont will be the guest speaker Friday at the Larchmont Rotary Club at the Larchmont Shore Club.

Rev. Floyd E. McGuire of the Larchmont Avenue Church, past president of the club, spoke Friday on "What Do You Fear?" Faith is the simple cure for fears, including the fear of another war, Dr. McGuire declared.

With faith in our God, in our beloved country, and in ourselves, we need fear nothing, he said.

Visitors included Rotarians Ben Pingree of Melrose, Mass., Thomas Swift and George Holton of Mount Vernon, Rev. William R. Fairman of Mamaroneck, Dr. John R. Jeppson of New Rochelle, L. Edwin Raab of White Plains, John C. Thomas and Mike Harbolick of Port Chester. Other guests were Ray Faiola and Paul Mathison.

Mt. Vernonite Fined In Two Local Courts

Robert Irving Francis, twenty-four, an automobile mechanic of 425 South Tenth Avenue, Mount Vernon, paid a total of $75, in fines in two local courts when he pleaded guilty in both Larchmont and Mamaroneck for imprudent driving and driving without a license.

Saturday morning, at a special session before Judge John R. Cahill in Larchmont, he was assessed $25 for careless and imprudent driving and $15 on the no license charge. This morning he appeared before Judge Henry T. Hornidge in Mamaroneck court and paid $25 for speeding 55 miles per hour and $10 for driving without a license.

At about 2 A.M. Saturday Francis led Lt. Lawrence Marshall of the Larchmont Police a chase up the Boston Post Road from Mayhew Avenue in Larchmont to Orienta Avenue in the Village of Mamaroneck where he was apprehended by Lt. Marshall and taken to Mamaroneck Police Headquarters. There Francis was booked for speeding at 55 miles per hour and driving without a license in Mamaroneck. Lt. Marshall then took Francis to Larchmont Police Headquarters where he was also charged with two violations.

FIREMEN'S PARADE PLANS ANNOUNCED

March to Start at Weaver Street Headquarters at 8 P. M. Wednesday

The route of march of Wednesday's Town of Mamaroneck Fire Department parade in conjunction with its third annual Welfare Fund Bazaar was announced this morning by Chief George Burton.

Led by a police escort and Head Marshall William Fordyce, the parade will begin on Weaver Street at Edgewood Avenue at 8 P. M. proceeding up Weaver Street to Forest Avenue, left on Forest Avenue to Murray Avenue, and then left on Murray Avenue to the Station Plaza, passing the reviewing stand near the intersection of Murray and Myrtle Avenues in front of the War Memorial.

Following Head Marshal Fordyce will be the Larchmont Boy Scout Color Guard, town officials and department chaplain, the three chiefs of the Town of Mamaroneck Fire Department, and the chief's car.

The 17 visiting fire departments taking part in the parade and competing for 16 trophy awards will be split into three units.

Richard Thorburn, as deputy marshall, will lead the five departments in Unit 1: Harrison Fire Department and band, West Harrison Fire Department, Bethel Fire Department and band, Larchmont Fire Department and band and Mount Vernon Fire Department and band.

Deputy Marshall John Forrar will head six departments in Unit 2; Mamaroneck Fire Department and band, Bedford Fire Department, Valhalla Fire Department and band, Fairview Fire Depart-

(Continued from Page 1)

HOUSE UNIT VOTES VETOES TAX CUT

Kills Cigaret Proposal to Clear Way For Corporation Levy Test Later Today

WASHINGTON, (AP)—

The House Ways and Means Committee threw out of its new tax bill today a proposal—once approved—to cut the federal tax on "economy brands" of cigarets.

The action cleared the way for a vote next on whether to boost corporation taxes about $500 million.

Some members contended a rise in corporation taxes would put a "veto proof" tag on their bill cutting wartime excise taxes by $1.1 billion.

If the tax bill is passed, and a veto avoided, excise imposts will be cut on furs, jewelry, luggage, movies and scores of other items.

After a secret huddle of Democratic tax law writers last week administration leaders appeared confident the committee will approve the corporate tax increase.

However, the balance is delicate. The 10 committee Republicans are expected to oppose any tax hikes. Some administrationists feared the 15 Democrats may fall out over some minor issues, such as the taxation of cigarets. If 10 Republicans and three Democrats opposed it, the corporate boost proposal would fail.

IT WAS A BIG NIGHT for the Westchester Jewish Center Saturday as nearly 700 persons attended the Jamboree at the Orienta Day School for the benefit of the community center building fund. A turkey dinner, dance music and entertainment featured the program and highlight of the evening was the auction of 100 pieces of solid silver, looted by the Nazis during the persecution of the Jews in Germany. Bob Towers of New York acted as master of ceremonies. Committee chairmen shown above left to right, are Benedict Ginsberg, who auctioned the silver; Hy Federman; Jules Gorlitz, general chairman; and Max Fisher—Staff Photo

County Accidents Take Two Lives
Six Injured In Crash On Parkway

BRONXVILLE—

The weekend brought death to two persons who were severely injured in accidents last week on Westchester parkways.

The county death total climbed to 39 this year, compared with 23 to date last year. Unincorporated Rye had not had a traffic fatality since last Sept. 8.

James J. Gigante, fifty-four, of 303 East Fourth Street, Mount Vernon, died in White Plains Hospital at 8:55 this morning. He was injured Wednesday morning when the car he was driving struck a tree off the Bronx River Parkway near Harney Road in Yonkers. It was the fifth auto death in Yonkers this year.

Mr. Gigante suffered severe lacerations and internal injuries. While an ambulance took him to White Plains Hospital, his wife, Alice, fifty-three, was taken to Lawrence Hospital in Bronxville with lesser injuries. Another couple in the car, Mr. and Mrs. John Moderno of 244 Bedford Avenue, Mount Vernon, were also treated at Lawrence Hospital.

Lionel S. Pomeroy, eighteen, of New York City, one of four youths injured, but the three surviving, ing overturned on the Hutchinson River Parkway in Rye, Thursday afternoon, died in United Hospital, Port Chester at 6:25 P. M. Saturday.

The four youths injured in Rye were in a car that jumped the center island of the parkway near

(Turn to Page 11, Please)

7 Children Living In Squalor Found By Firemen In Yonkers

YONKERS—

Seven children, ranging from eight months to nine years, found alone in almost indescribable squalor were in foster homes today while Children's Court officials are investigating their estranged parents.

The children were found by firemen in a littered top-floor apartment of a three-story building at 117 Orchard Street, shortly before noon Saturday. Chief William C. Garvin said his men went there in answer to an alarm.

They discovered that smoke, which had caused the alarm, was from a fresh fire in a stove in a vacant store on the first floor, but investigated the two apartments above.

On the top-floor they found the children huddled in rooms littered with old newspapers and rags. There was no bed in the apartment, only a frame without springs or mattress. Stale and moldy food was found in pots. The children said they slept on the rags and papers.

Chief Garvin called the Red Cross and the Society for the Prevention of Cruelty to Children. These agencies immediately took charge of the children.

Later the mother, Mrs. Helen Siracusa was located and ordered to appear in Children's Court today. The father, Salvatore, thirty-six, who lives at 14 Garden Street, told police he could not understand the situation, asserting he has sent his wife $50 weekly for their support.

$170 COLLECTED IN POLICE COURT

New Rochelle Man Charged $30 For Speeding; 11 Violators Pay

Leslie Fowler Jr., twenty-one, of 345 Huguenot Street, New Rochelle, was fined $30 for speeding on the Boston Post Road and $10 for passing vehicles on the right side by Judge Henry T. Hornidge in Mamaroneck police court this morning.

The total of $170 collected today from 11 drivers today boosted the total since police began their drive May 23 to enforce safety rules to $1,863 collected from 166 motor vehicle operators.

Three trailer-truck drivers were included in the list of violators. Angelo Profanto of New York City paid $15 for speeding and Summer Archer of Dorchester, Mass., forfeited a $10 bond for the same offense. Jerry Darpino of Hammondton, N. J., forfeited a similar bond for driving left of center of the highway.

Other cases were Paul Greenberg, Shelton, N. J., left of center, $10 and speeding, $10; Samuel Gavins, Stamford, left of center, $10; Mrs. Blanche Roth, Manhattan, speeding, $15; William Quest, Mount Vernon, operating without license, $10; Gordon Brauninger, Crestwood, U-turn in center of block, $5.

Election, Ladies' Night Slated by Men's Club

A "Ladies Nite Program" and the election of officers will be held at 8:30 tonight by the Men's Club of the Westchester Jewish Center, 273 Halstead Avenue, Mamaroneck.

Members of the club are urged by Max Fischer, president, to bring their wives, friends and neighbors to the meeting.

Oswald Jacoby, noted bridge and canasta expert, was to head the program of the meeting, but a telegram received early today by Rabbi Irving Koslowe stated that Mr. Jacoby would not be able to attend since he is unable to return in time from a trip out of town.

HUNT 2 INDICTED IN ROBESON RIOTS

Warrants Issued Turned Over to Sheriff to Find Men In 'Concerts'

WHITE PLAINS—

Two men indicted on felony assault charges by the Grand Jury which investigated the two Robeson "concerts" near Peekskill last Summer, are being sought on warrants issued for their arrest.

While the names of the defendants have not been revealed because they are not in custody, it is reported that one indictment accuses a Robeson supporter of stabbing a Navy veteran during the first disturbance on Aug. 27, and that the other accuses a Cort-

(Turn to Page 11, Please)

INCINERATOR CLOGGED; FIREMEN CALLED OUT

A clogged incinerator chute in an apartment building at 132 Chatsworth Avenue, Larchmont, caused a full alarm Saturday at 10:20 P. M.

William G. Horn, proprietor of Commonwealth Studio, at 132 Chatsworth Avenue, smelled something burning, saw smoke coming up through floor boards in the basement of his shop and telephoned the Larchmont Fire Department.

The chute was later cleared by the superintendant of the apartment building and the smoke quickly dissipated.

SLAYING SUSPECT GIVES HIMSELF UP

Last Of 4 Men Sought In Digest Holdup Appears At D.A's Office

WHITE PLAINS—

The last of the four suspects in the Reader's Digest holdup-slaying, who has been sought for two weeks in an intense police search, gave himself up this morning in the District Attorney's office.

He was identified as Benny Dorfman, a partner with Nathan Wissner in an auto rental agency in New York City. Wissner is one of the original trio who have already pleaded innocent to charges of first degree murder in the slaying of Andrew Petrini, the magazine employe who was shot on April 3 while defending company funds.

Dorfman was accompanied by an attorney when he surrendered. District Attorney George M. Fanelli, who was participating in a Supreme Court suit at the time, was not available immediately to question Dorfman.

The identity of the fourth suspect had been carefully guarded since State Police two weeks ago arrested Wissner, Calman Cooper and Harry A. Stein. The trio was indicted and arraigned on murder charges. No announcement has been made of an indictment against Dorfman.

Mr. Petrini was fatally and senselessly shot in the Town of New Castle, while riding in a company truck, escorting funds to a bank. Police identified Wissner as the trigger man. They allegedly took $4,960 in cash and $35,000 in checks out of the truck.

Dorfman gave his age as thirty-one and said he lives at 337 South Third Street, Brooklyn.

Flash Flood Leaves Sea of Mud in Town

HARLOWTON, Mont., (AP)—

Parts of this Central Montana town looked like "a sea of mud" today in the wake of a flash flood which left one dead and damaged more than a score of homes.

A 12-foot wall of water from a cloudburst in nearby hills smashed through the lower part of town late Saturday.

Mrs. Ed Bacon, about sixty-two was trapped in her ranch home and drowned.

9 Feared Lost As Brisk Winds Overturn Boats

HANLEY WILL RUN FOR GOVERNORSHIP

74-Year-Old Lt. Governor Vows to Carry Out Dewey Policies

ALBANY, (AP)—

Lieutenant Governor Joe R. Hanley today announced his candidacy for the Republican nomination for Governor and promised to carry out retiring Governor Dewey's "liberal" policies if nominated and elected.

Asked whether he had any preference for a running mate in the Lieutenant Governor slot, Hanley replied that he had not considered the question, and has "no ideas whatever."

The seventy-four-year-old campaigner's official declaration comes even as high party sources say he already has enough pledged support to clinch the nomination.

Mr. Hanley held up his announcement until two days after Governor Dewey said finally that he would not run for a third term.

Mr. Dewey said last night at White Sulphur Springs, W., Va., where he is attending the annual governors convention that he supports Hanley's prospective nomination.

Top-level Republicans said they expected no opposition to Mr. Hanley at the GOP state convention at Saratoga Springs, Sept. 5 and 6.

Speculate on Running Mate

Meanwhile, most of the political engineers turned their attention toward what is expected to be a hot fight for the Lieutenant Governor nomination.

Figuring most prominently in early speculation was Oswald D. Heck of Schenectady, Speaker of the State Assembly for an unprecedented 14 years.

Others considered as potential nominees include:

State Attorney General Nathaniel L. Goldstein of Brooklyn; Majority Leader Arthur H. Wicks of the State Senate, Kingston; Senator Walter J. Mahoney of Buffalo; Thomas J. Curran, Dewey's Secretary of State and New York County GOP Chairman, and former Mayor Frank J. Costello of Syracuse.

Mr. Costello formally announced his candidacy Saturday night. He is the only one to take that action.

Mr. Heck and Mr. Wicks, who had been considered gubernatorial possibilities, quickly pledged their support to Hanley, after Dewey announced his retirement.

Westchester on Bandwagon

Leaders of the state's three strongest Republican counties are on the Hanley bandwagon. They are J. Russel Sprague of Nassau, Livingston Platt of Westchester, and W. Kingsland Macy of Suffolk. So is John A. Crews of Brooklyn, whose Kings County delegation will be the largest at the state convention.

Two other gubernatorial possibilities apparently removed themselves from the running Saturday.

U. S. Senator Irving M. Ives said, "I am not a candidate for the nomination and I will not be."

HIBERNIANS INSTALL M'GEOUGH PRESIDENT

Francis P. McGeough of 506 Prospect Avenue, Mamaroneck, was installed president of the Ancient Order of Hibernians of Westchester County for a two year term at ceremonies yesterday at St. John's Hall, Hamilton Avenue, White Plains. Mr. McGeough succeeds Frank Fox Jr. of Mount Kisco.

Miles Scully of Yonkers, past state director, was the installing officer and also inducted Francis J. Morgan of Yonkers, vice-president; William F. O'Connor of Mamaroneck, recording secretary; William Whalen of Mount Kisco, financial secretary Thomas J. Gronberg of Mamaroneck, treasurer.

Seven county divisions were represented at the meeting including delegations from Yonkers, Mamaroneck, Port Chester, Pleasantville, Tarrytown, Mount Kisco, and White Plains.

Local members of the ladies auxiliary who attended included Miss Marie Gronberg, Mrs. Frank P. McGeough, Mrs. James Murphy, and Mrs. Rose Potter.

A buffet supper followed the installation.

Planes and C. G. Craft Comb Sound for Missing Men

NEW HAVEN, Conn., (AP)—

Airplanes and Coast Guard craft searched Long Island Sound in vain yesterday for nine men who disappeared in three separate boating mishaps. All were believed to have drowned.

(Despite high winds which buffeted both New Rochelle harbors Saturday and Sunday, there were no cases requiring assistance, officials said. Puffs Saturday went up to 46 miles an hour, but did not approach that figure yesterday.)

Saturday's brisk breeze, making the Sound's waters turbulent enough for small craft warnings to be displayed all day, was blamed for the accidents. One occurred off Niantic, one off Norwalk and the third about a mile from the Long Island shore, opposite Fairfield.

Three of five fishermen disappeared off Norwalk, two of three canoeists were lost in an attempt to paddle across the Sound from Fairfield to Stony Point, and the only evidence of the fate of four

(Turn to Page 11, Please)

FLYER IN CRASH IS BADLY INJURED

Private Machine Cracks Up After Reynolds Field Take-off and Engine Dies

VALHALLA—

George R. Van Kleeck, thirty-six, of 896 Main Street, Poughkeepsie, an airplane pilot, is in critical condition today at Grasslands Hospital, East View, following a plane crash yesterday near Reynolds Airport.

State Police of Troop K said that a single-engine private plane piloted by Mr. Van Kleeck plunged into a wooded area just north of the field at 12:45 P. M. Witnesses were quoted as reporting that the engine "conked out" at about 300 feet a few seconds after Mr. Van Kleeck had taken off from Reynolds.

Mr. Van Kleeck, who was alone in the plane, received multiple lacerations of the face and head, serious injuries to both eyes, several fractures of the upper and lower jaws, possible skull fracture, and a fracture of the right arm. Surgeons at Grasslands reported today that the pilot has lost the sight of his left eye, but that an emergency operation yesterday saved the sight of the other eye.

The plane is owned by Arne Schmitz of 34 Bear Ridge Lake, Pleasantville. One wing was punctured by a tree stump. The plane struck the ground with great force and bounced several feet.

DEFENSE IN ASIA 'SERIOUS'—M'ARTHUR

TOKYO, (AP)—

Gen. MacArthur today outlined America's defense position in Red-menaced Asia for Defense Secretary Johnson and Gen. Bradley. He reportedly called it serious but not hopeless.

The commander of United States forces in the Far East, it was understood, also urged prompt American material assistance to Formosa, last-stand bastion of the Chinese Nationalists, and for Southeast Asia.

Military aspects of a Japanese peace treaty also were believed under discussion in the momentous three-hour conference with Mr. Johnson and the chairman of the U. S. Joint Chiefs of Staff, this would involve the vital matter of American bases in Japan.

The talks here are expected to lay the foundation for decisions in Washington on Far Eastern policy.

Truman Seen Asking Huge H-Bomb Funds

WASHINGTON, (AP)—

Congressional sources said today President Truman will ask Congress for $300 millior to speed up work on the hydrogen bomb.

A member of the House Appropriations Committee, asking not to be named, said the money would be used entirely for construction work at existing atomic energy commission installations.

The Daily Times

ESTABLISHED OCT. 1, 1925 ★ MEMBER OF AUDIT BUREAU OF CIRCULATIONS — MAMARONECK, N. Y., TUESDAY, JUNE 20, 1950 — MEMBER OF THE ASSOCIATED PRESS ★ PRICE FIVE CENTS

The Weather
Fair tonight and tomorrow, low tonight near 60, high tomorrow around 80. Moderate southwest to south winds tonight. High tides: Today, 3:03 P. M.; Tomorrow, 3:21 A. M. and 3:54 P. M.

Combing The Town

Wins Appointment

Gary Thomas, nineteen, above, son of Mr. and Mrs. Paul Thomas of 32 Glen Road, Larchmont, has been appointed to the U.S. Military Academy at West Point by Rep. Ralph A. Gamble and will report to the Academy's "beast camp" July 1. He will enter the new plebe class on Sept. 1.

Thomas won his appointment to West Point when he ranked highest of four candidates in competitive examinations conducted about a month ago.

He was a member of the 1948 graduating class at Mamaroneck High School and enlisted in the Army after his graduation. During his one-year enlistment he attained the rank of Pfc. and showed proficiency in marksmanship with everything from small arms to 85 millimeter howitzers and bazookas. After leaving the Army he studdied at the Sullivan School, Washington, D. C., a preparatory school for the service academies.

At Mamaroneck High School he played hockey and was a member of the football squad for two years.

To be Honored

Henry E. Mendes of Chatsworth Gardens, Larchmont, will receive the 1950 Achievement Award of the Pace College Alumni Association Friday at the college's 44th annual commencement at the Waldorf-Astoria in New York.

Since his graduation from Pace in 1910, Mr. Mendes was a member of the Board of Examiners of the American Institute of Accountants for ten years, chairman for four years, and a member of the Council from 1947 to 1949. He also served for five years as Chairman of the Board of Certified Public Accountant Examiners of New York and was chosen for that post by the New York State Education Department. He is now a senior partner of the public accounting firm of Touche, Niven, Bailey and Smart.

Col. Lewis H. deBaun, director of alumni relations, will present the award to Mr. Mendes, who has been cited for his "devotion to the highest ideals of the accounting profession" and "thus bringing honor to Pace College and the Alumni Association."

A resident of Larchmont for more than 30 years, Mr. Mendes is married and has five children.

On Music Faculty

Two local school music directors have been appointed to the staff of the Summer Music Center conducted by the County Recreation Commission at the Eastview Avenue School, White Plains. Alexander Stonehill, director of the center, announced today.

J. Ellsworth Larsen, director of music at Bellows High Schoo, Rye Neck, will be in charge of pianoplex club and music appreciation. Harland Finney, director of instrumental music at Mamaroneck schools, will be in charge of beginning and intermediate clarinets and cornet.

The session will last six weeks, beginning June 28. For those high school students wishing to enroll in the courses advance registrations may be made now at the White Plains Office of the Westchester County Recreation Commission also June 27 from 9:15 A. M. to 2:30 P. M. at the school.

Identified

Lawrence B. McClendon of 26 Lester Place, Larchmont, a junior in Mamaroneck Senior High School, last night identified "Mr. Weaver" at the Town of Mamaroneck Fire Department's bazaar for the benefit of its welfare Fund, and received an award of $25. "Mr. Weaver" was identified as Dr. Stanley S. Tredinnai of Larchmont Acres.

Tonight another "Mr. Weaver" will be roaming the grounds of the bazaar. He can be identified through clues supplied in an advertisement in today's Daily Times.

Bombardment

A Larchmont resident was comfortably seated in his living room reading a newspaper about 10 P. M. last night when the front door bell rang.

When he opened the door, two or three boys, ensconced behind a defilade of shrubbery unleashed a bombardment of raw eggs through the screen door and splattering the resident. The house front at the side of the door was also besplattered as some of the "missiles" went astray.

Out of ammunition, the lads sobbed up from their cover and ran.

Town police are investigating.

BATHING SURVEY OF LOCAL BEACH OPENS TOMORROW

Health Experts to Appeal To Residents For Needed Data

A survey of the effect of beach bathing on public health will begin in Mamaroneck tomorrow as resident in 1,500 homes will be asked to keep daily records of when they bathed at Harbor Island or at any other beaches and the effect on their health. Large charts on which the records are to be kept are being distributed to local homes by the U. S. Public Health Service with the assistance of the County Health Department and the Mamaroneck Health Center.

The charts are also being placed in homes of residents who do not indulge in beach bathing. Such families will serve as controls to help discover just what effect beach bathing has on health. Officials at the Mamaroneck Health Center said this morning that some difficulty had been met in placing the charts in the homes of residents who do not use Harbor Island. They urged all residents approached accept the chart whether or not they are beach bathers and that all who receive the charts keep accurate daily records until the survey ends Aug. 31.

The survey is part of a U.S. Public Health service project and is also being conducted in New Rochelle.

Stalin Voted Unanimously To Continue

A cheering, applauding Supreme Soviet (parliament) voted unanimously last night to continue Premier Joseph Stalin's government in office.

Eleven Communist Party Politburo members were present as the session also voted support of resolutions demanding prohibition of atomic weapons and branding as war criminals officials of the first government to use atom weapons.

Speakers attacked United States and British government policies as "imperialist and aggressive" and said that Russia has mastered atomic energy for creative uses.

The meeting also reelected Nikolai M. Shvernik chairman of the Supreme Soviet Presidium, a position equivalent to president of the Soviet Union, Shvernik, sixty-two, was first elected to the post March 19, 1946. He is one of 13 members of the Politburo.

Mines Sink 2 Ships At Mouth of Yangtze

HONG KONG. (AP)—

Two blockade runners were reported to have struck mines and sunk at the mouth of the Yangtze off Shanghai yesterday. Fifteen persons were said to have been killed.

The British Royal Navy said it had heard the report, but was unable to confirm it.

Hong Kong shipping companies thought enough of the report, however, to cancel all future ship sailings to Shangnai.

The two ships were the Greek coaster Santos, and the 800-ton Valve of Panamanian registry.

Ladies' Night

Bob Towers, master of ceremonies and Al Kelly stage and television actor and a partner of the late Willy Howard, last night entertained members and guests at a Ladies' Night meeting of the Club in Mamaroneck.

Max Fisher, president of the club officials for the coming year will be held July 17. Refreshments were served.

$1 Billion Excise Tax Slash To Be Pushed Through House

WASHINGTON. (AP)—

Democratic tax law managers made ready today to am through the House a bill slashing excise taxes by $1 billion a year, after tacking on a corporation tax boost to avoid a veto.

The House Ways and Means Committee voted $433 million in new taxes late yesterday. It was designed to meet President Truman's requirement that the excise cuts must be offset by larger taxes elsewhere, before he will sign the bill.

This would cut the tax load of small corporations earning from $5,000 to $167,000, but jump the present 38 per cent income tax rate for the biggest corporations to almost 41 per cent.

Administration leaders immediately predicted the tax bill, in a form suitable to the President will be handed to the White House in time for Congress to adjourn July 31.

If it goes through, excises now imposed will be slashed—probably on Sept. 1 — on fur coats, movies, jewelry, travel tickets, luggage, telephones, tires, tubes, baby bottle warmers and scores of other items.

Mandeville Honored At Testimonial Dinner

It was Owen A. Mandeville night at the Washington Arms in Mamaroneck last night as 250 friends of the town of Mamaroneck Supervisor taxed the capacity of the restaurant to honor him with a testimonial dinner and indicate their support for his program in the Town government.

The recognition of Supervisor Mandeville's "clean, efficient, honest and economical Town Government," as typified by "his own honesty and integrity while he is still alive and able to appreciate the honor given him" was emphasized by the master of ceremonies, Westchester County Parks Commissioner Julian Cargill of Larchmont.

"Two often," he remarked, "a great man's friends wait until the object of their affection lies in state."

With his comparison of Mamaroneck's town government as "a light shining through a window on a stormy night" to the "lethargy shown elsewhere in local, state and national governments," Cargill injected a solemn note of warning into his otherwise good-humored remarks: "It's time for us all to go to work with renewed vigor to protect the kind of government he represents," he said.

"It's later than you think! My

(Turn to Page 2, Please)

WINFIELD LEAVES ON ECA MISSION

Mamaroneck Resident In First Official Group to Visit S. E. Asia

Dr. Gerald F. Winfield of 518 Walnut Street, Mamaroneck, left today for South East Asia where he will be a member of the first Economic Cooperation Administration to visit Indo-China with regard to Marshall Plan aid. Four representatives are in the first group which will later be enlarged.

He traveled by plane to Paris and expects to reach South East Asia later this week. He hopes to return to the U. S. in September and then go back to Indo China with his family.

Dr. Winfield has been serving for the last three years as promotion secretary for the associated boards of the Christian Colleges of China. For 12 years before the war he taught biology and public health at Cheeloo University, Tsinan, Shantung Province, China, and during the war was associated with the OWI in China. He also conducted research in agricultural sanitation.

He is a member of the Board of Religious Education at the Mamaroneck Methodist Church and leader of the "Religion in Life" Forum in the senior department of the Sunday School. He is the author of "China, the Land and the People."

SIX SCHOLARSHIPS GRANTED BY FUND

Four Student Aid Loans Awarded; Presentation At Commencement

Four scholarships of $250 each, one at $150 and another at $100, were approved last night by the directors of the Mamaroneck — Larchmont Student Aid Fund at a meeting in the Senior High School. The six scholarships, totaling $1,250 will be awarded at the Mamaroneck High School commencement next Monday night.

The scholarships, recommended on the basis of scholarship, citizenship and after a personal interview by the committee. The six recipients were chosen from *among 16 applicants.*

This is the second year that the Fund has awarded scholarships. In previous years students were granted loans to assist them in continuing their education but the Fund, augmented by contributions from the Parent-Teacher Association, local organizations and the proceeds of the Steffi Nossen dance recital, has been enabled to grant outright scholarship aid.

In addition to the grants four other students will receive loans from the fund according to action taken last night. The loans were approved on the recommendation of the loan committee consisting of Dr. Joseph C. McLain, principal of Mamaroneck High School, chairman, George L. Cummings and Mrs. Edward A. Lew.

The scholarship committee included Mr. Kittelle, John L. Sullivan, Mrs. Herbert Bitur, Gabriel Wendel, Albert J. Rosenberg, Mrs. Robert B. Tyler and Mrs. Leslie C. Smith.

Louis C. Smith appointed a Ways and Means committee for the fund named Mrs. Leslie C. Smith and Mrs. John D. Brewer and co-chairmen. Chosen for the committee were Robert C. Duncan, Albert J. Eckhardt, and Albert J. Rosenberg.

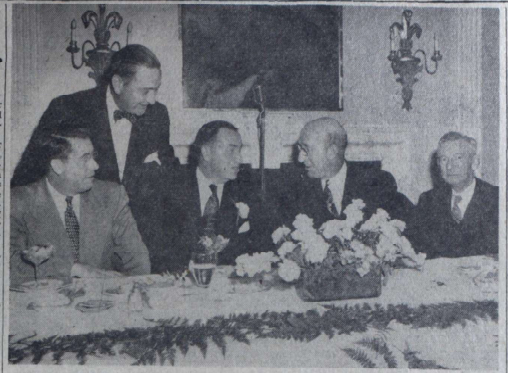

HONOR WAS PAID last night to Supervisor Owen A. Mandeville at a testimonial dinner given by his friends at Washington Arms. Seated at the speakers table above are, left to right, the Rev. Floyd E. McGuire who delivered the invocation. Edward P. Duffy, vice-chairman of the dinner; Supervisor Mandeville; County Parks Commissioner Julian Cargill, toastmaster at the dinner; and A. E. Wullschleger, dinner chairman. —Staff Photo.

'Carrier Of Month' Award Won By 13-Year-Old Fred Luhrs Jr.

Fred K. Luhrs Jr., who observed his thirteenth birthday anniversary June 1 by delivering The Daily Times promptly as usual to his 120 customers in Mamaroneck's Halstead Avenue area, has shown the same qualities that have characterized many of America's conscientious public officials who also began their careers as newsboys.

Fred is the son of Fred K. Luhrs, trustee of Mamaroneck Carpenters Union 843, residing at 306 Hunter Avenue, Mamaroneck. He says he isn't sure what occupation he prefers, but remarked that his mother would like him to have a newspaper career. He will be in Grade 8 at Bellows Junior High School next Fall. His B average in all subjects this year was well above a passing grade. He likes social studies best.

His good service has not only helped him to retain his original customers, but also to secure 16 new subscribers last month and The Daily Times award of Carrier of the Month for May. With it goes the prize of a $25 U. S. Savings Bond and $1 in savings stamps toward the purchase of another Savings Bond.

With tips given by appreciative subscribers, his weekly profits and savings may someday help him to secure further education in the field he selects. He keeps only $1 of his weekly profits for his own pocket money, saving the balance or using it to buy clothes.

When he solicits new subscribers, Fred's sales talk simply stresses the advantages of local news coverage by the community newspaper, The Daily Times; the

FRED K. LUHRS, Jr.

SLAYING SUSPECT WAIVES HEARING

Dorfman, Fourth Man, Surrenders In Digest Holdup —Held For Grand Jury

CHAPPAQUA—

Nonchalant and almost cocky, Benny Dorfman, thirty-one, last of four suspects in the Reader's Digest holdup-slaying of April 3, was arraigned last night in New Castle Town Court on a first degree murder charge and held for Grand Jury action.

District Attorney George M. Fanelli said that the case would be presented today to the Grand Jury in White Plains and that Dorfman and the other three suspects would be tried together.

Already indicted and held for trial are three professional thugs of New York City, Nathan Wissner, thirty eight; Caiman Cooper, forty-three and Harry A. Stein, fifty-two. Wissner is accused of firing the shot that fatally wounded Andrew Peirini of Mount Kisco, Digest messenger.

Dorfman, who gave his address as 337 South Third Street, Brooklyn, waived examination through his attorney Henry A. Lowenberg of New York, and was remanded to the County Jail by Peace Justice Ray W. Aylesworth after arraignment proceedings lasting only 10 minutes.

Dorfman Unimpressed

The suspect, who surrendered yesterday at the District Attorney's office in White Plains, appeared unimpressed by the proceedings in sharp contrast to the other three suspects, all of whom were visibly shaken when the informations were read.

As Justice Aylesworth read the information, Dorfman, a short,

(Turn to Page 2, Please)

WESTCHESTER GOP ENDORSES HANLEY

Executive Committee Votes To Support Him For Governor at Saratoga

WHITE PLAINS—

Westchester's Republican executive committee late yesterday gave its "wholehearted endorsement" to the candidacy of Lieutenant Governor Joe R. Hanley for the party's nomination for Governor at the Saratoga Springs convention in September.

The action, taken by 24 of the 28 executive committee members at GOP county headquarters, was supplemented by further endorsement from six of Westchester's nine State legislators who were also at the meeting.

The endorsements were anticipated, following announcement last Saturday by Republican County Chairman Livingston Platt of Rye that he favored the nomination of Mr. Hanley. Chairman Platt was one of the first to rally to Mr. Hanley following announcement Saturday by Governor Thomas E. Dewey that he would not seek a third term.

The resolution adopted by the Westchester committee yesterday, pledging full support to Mr. Hanley was one of the first such formal backings in the state, although other strong GOP coun-

(Turn to Page 2, Please)

Summer Arrives Tomorrow Night Weather or Not

Summer arrives at 7:37 P. M. tomorrow.

The Albany Weather Bureau says the greeting will be cool.

And the Washington Weather Bureau says it will be wet.

Port Chester Booms Becker For Lieutenant-Governor

PORT CHESTER—

Ralph Becker, who is well known as an officer of local, state, and national Young Republican Clubs, was proposed last night for the nomination for Lieutenant Governor of New York, at a meeting of the Port Chester Young Men's Republican Club.

Mr. Becker, a member of the Port Chester law firm of Becker and Bitz, is a past chairman of the National Federation of Young Republicans, a past president of the New York State Association of Young Republicans, and a past president of both the Westchester Young Men's Republican Club and the Young Republicans Club of Port Chester.

The Port Chester club last night named Mr. Becker for the nomination "for the good of better government."

The usual procedure now will be to seek Mr. Becker's endorsement for nomination by the Rye Town Republican Committee, the County Committee, and the State Committee, before the Republican convention in September.

WORLD GOVERNMENT is discussion topic for this trio of Westchester residen's and Alan Cranston, second from right, president of the United World Federalists. The county residents, left to right, pictured at the Federalists' National Executive Council meeting Saturday in New York, are Oliver A. Quayle 3d of Scarsdale, Mrs. Mildred R. Blake of Dobbs Ferry, cochairman of the New York State branch, and Alan Scott of Larchmont. Mr. Quayle and Mr. Scott are council members.

GOVERNORS URGED TO BACK TRUMAN'S POINT 4 PROGRAM

Acheson Pleads For Support Of Appropriation For Backward Areas

WHITE SULPHUR SPRINGS—

Secretary of State Acheson appealed to the nation's Governors today to support President Truman's program of aid for the world's backward areas.

"By aiding the people of underdeveloped areas to deal with their basic problems of food, health and education," he said, "we shall be strengthening their resistance against extremism of whatever kind."

Mr. Acheson spoke before the Governors who have gathered for a four-day study of domestic and world problems.

In his speech, he dealt entirely with United States efforts to help strengthen the free world and maintain world peace.

Program Called Moderate

The administration has advanced the aid to backward areas program—called Point 4 after its position in President Truman's inaugural address—as an important factor in building peace. Mr. Acheson said that while this program would be a moderate one, the results "will make a great contribution."

Congress has authorized $35 million to initiate the program but has yet to appropriate the money.

Mr. Acheson urged Congress to give quick approval and deplored that he said were "narrow isolationist" attacks on the bill.

"The effect of these attacks," he said, "has been to obscure the basic elements of self-help in the program and to obscure the fact that it deals with fundamental problems of community life — health, sanitation and agriculture."

Duff Wants Asia Information

Governor James H. Duff of Pennsylvania told a reporter in advance of Mr. Acheson's talk that he hoped to find out what the Truman administration proposes to do about halting the advance of communism in Asia. Mr. Duff is a Republican candidate for the Senate this Fall.

Mr. Acheson's Point 4 discus-

(Turn to Page 2, Please)

SENATORS INVITE HURLEY TO TESTIFY

Ex - Ambassador to China Asked to Explain Charge On U. S. Documents

WASHINGTON. (AP)—

Patrick J. Hurley, former U. S. Ambassador to China, got a bid today from Senate investigators to elaborate on his charge that the State Department has shielded officials who "sold or gave" top secret documents to "pro-Communists."

Mr. Hurley made the charge yesterday in a statement issued at Santa Fe, N. M. It was linked to the 1945 Amerasia documents theft case now under investigation by a Senate Foreign Relations subcommittee.

Chairman Tydings, D. Md., told reporters the committee would call Mr. Hurley to testify as soon as possible. Senator Hickenlooper, R., Iowa, a committee member, also urged Mr. Hurley's appearance.

Mr. Hurley charged that the State Department has for five years "kept the people from knowing the truth about the theft of top secret documents by officials of the State Department who sold or gave them to pro-Communists."

He also accused State Department officials, both in China and in Washington, of sabotaging

(Turn to Page 2, Please)

Peekskill Blaster Is Arrested As Robeson 'Sing' Stone Tosser

WHITE PLAINS—

Pasquale Mazzeo, fifty-seven, of 2 Charles Street, Peekskill, pleaded innocent today in County Court to an indictment charging him with second degree assault, a felony, and was released in $1,000 bail pending trial.

Mazzeo, who was named in a sealed indictment returned last week by the October Grand Jury, is accused of stoning during the disorders following the second Robeson "concert" in Cortlandt Sept. 4.

He was arrested at his home late yesterday on a bench warrant and was taken to the County Jail overnight.

A New York City man, accused in another indictment, also for assault second degree, is being sought. He is alleged to have stabbed a veteran during a melee at the first meeting Aug. 27.

Mazzeo, a powder man and blaster, was arrested by Deputy Sheriff Eugene Ruscoe. He is married and has four children.

He was arraigned today before Judge Elbert T. Gallagher and released from custody when a surety company bond was posted for him Mazzeo was not represented by an attorney, but made

(Turn to Page 2, Please)

The Daily Times

ESTABLISHED OCT. 1. 1925 ★ MEMBER OF AUDIT BUREAU OF CIRCULATIONS — MAMARONECK, N. Y., WEDNESDAY, JUNE 21, 1950 — MEMBER OF THE ASSOCIATED PRESS ★ PRICE FIVE CENTS

The Weather

Partly cloudy, warm and humid tonight with a chance of scattered showers. Mostly fair tomorrow, high in the upper 70s. Moderate westerly winds. High tides: today, 3:45 P. M.; tomorrow, 4:30 A. M.; 4:49 P. M.

Combing The Town

At Naval Academy

Leo A. Orsino, above, son of Mr. and Mrs. Leo Orsino of Larchmont Acres, has been accepted as a midshipman at the U. S. Naval Academy, Annapolis, Md., and has started hisstudies at the Academy.

Appointed by Rep. Ralph A. Gamble, Orisono was successful in competitive examinations and recently passed the physical test required of appointees.

He was graduated from Mamaroneck High School in 1948 and attended New York University for a year. At the universtiy he was a member of the ROTC. During the last year he was a student at the School of Ten in New York City, a preparatory institution for students who plan to enter service academies.

While at Mamaroneck High School he was a member of the football squad and the Thespians and sang with the Glee Club. He was also a member of the choir of Holy Trinity Church.

Keep Streets Clear

Town of Mamaroneck Fire Chief George Burton today appealed to the residents of three streets in Larchmont to refrain from parking their cars on the three streets between 7:30 P. M. and 6:30 P. M. in order to expedite the start of the Fire Department's Parade of 19 fire departments and 10 bands which will begin near the Weaver Street firehouse at 8 P. M. today.

The streets that Chief Burton has asked to be cleared of parked cars are Edgewood Avenue from Weaver Street to Judson Street, Hillcrest Avenue from Weaver Street to Judson Street, and Maple Hill Drive from Weaver Street halfway to Murray Avenue.

The three streets will be used as assembly points for the three units of the parade, as visiting fire departments with personnel exceeding 700 men vie for 16 different trophies.

Two more fire departments last night accepted invitations to the parade, Chief Burton announced. They are the Sandy Hook Volunteer Fire Company and the Greenwich Fire Department and they will also bring their own bands.

Back from Course

Major Augustine J. Cirgnola of 1417 Stoneybrook Avenue, Mamaroneck, commander of the 106th Aircraft Control Squadron, a New York Air National Guard unit at White Plains, has returned from a ten-week orientation course at the Air Command and Staff Officers school, Maxwell Field, Alabama.

The objectives were appreciation of the fire power, bomb loads bombing accuracy and maneuverability of modern military aircraft; knowledge of the appearance, size, weight, armament, of aircraft; knowledge of Air Force ability to test aircraft and equipment in the climatic changes and extreme conditions.

A trip to Elgin Air Force Base is course.

Chief at Convention

Chief Hugh J. Collins of the Larchmont Fire Department left this morning for Lake Placid where he is to attend the Annual Convention of the Eastern Association of Fire Chiefs from tomorrow through Saturday.

The association is affiliated with the International Association of Fire Chiefs covering New York, New Jersey, Pennsylvania, Maryland and the District of Columbia.

During Chief Collins' absence Deputy Chief Joseph B. Ford will be in command of the Department.

Trophies Won

The Mamaroneck Village Fire Department was awarded a trophy for the best appearance of any of the 12 visiting fire departments taking part in the parade in Port Chester last night. Mamaroneck also won a trophy for the most uniformed men in the parade.

Sixty-five volunteers of Mamaroneck's Fire Department participated. They were led by Chief John J. Lombard, First Deputy Chief G. D. Perschke and Second Deputy Chief Thomas Paillace.

At Dental Outing

Three local dentists were among more than 100 persons who participated yesterday in the Annual Golf Tournament of the Ninth District Dental Society at the Siwanoy Country Club in Bronxville. They were Del Joseph P. Calicci, Dr. Morton Heide and Dr. Edward Putnam all of Larchmont.

Dentists from the counties of Westchester, Dutchess, Putnam, Rockland and Orange attended the outing.

TRAFFIC LEVIES PASS $2,000 AS DRIVE CONTINUES

184 Operators Have Paid Fines Since Police Crackdown May 23

The total collected in Mamaroneck Village Police Court since the drive on traffic violators started May 23, rose to $2,034 today as Judge Henry T. Hornidge fined 12 persons $120. The number of violators assessed since the start of the campaign now totals 184.

At the same time it was revealed that nearly 100 summonses are outstanding for vehicle operators who have disregarded tickets issued by local police since the drive got under way. Court Clerk Joseph Humphreys stated today that three warning notices are sent to drivers who disregard summonses and a warrant is issued for anyone who fails to appear after the third warning.

Two warrants will be issued today for such cases, Humphreys disclosed, adding that both are speeders from Harlem. When apprehended, both face probable fines of $100 for their neglect.

The stiffest penalties imposed today included the following cases: George Bernard, Port Chester truck driver, speeding $20; Charles Smythwick Jr., Manhattan, speeding, $20; Sebastian Toranatore, Corona truck driver, speeding, $15; Thaddeus Millbell Jr., Brewster truck driver, speeding, $15 bond forfeit; Anthony Bova, Medford, Mass., truck driver, left of center, $5 bond forfeit.

Also Frank Weiner, Brooklyn, speeding, $15; Andrew Ross, of Brooklyn, left of center, $5 bond forfeit; August Tarantino, Duquesne, Pa., speeding, $10 bond forfeit; Richard Koenig, Manhattan, passing red light, $5; Philip Schultis, Brooklyn, overtime parking, $2; David Dewell, New York City, improper parking, $1; Mrs. Susan Goelet, 540 The Parkway, Mamaroneck, parking in restricted area, $2.

PALSY COMMITTEE TO HEAR REPORTS

County Workers Will Attend Dinner Tonight At Bonnie Briar

A report dinner of the Westchester County Cerebral Palsy Campaign will be given tonight at 7:30 at the Bonnie Briar Country Club for chairmen and committee members by Bob Smith and Mrs. Herbert L. Morgenroth of Larchmont, Westchester County chairman and vice-chairman of the 1950 campaign.

The guests will be Mrs. Horace G. Folin of Mamaroneck, president of the Cerebral Palsy Association of Southern Westchester, E. J. O'Neill of the County Trust Company, treasurer, Mrs. Ronald W. Leslie, director of the campaign, Louis A. Scofield, chairman of the industry committee, and the following committee members:

Theodore F. Walker and C. Stanley Mortlock of Mount Vernon; John J. McMahon Jr. of New Rochelle, Dr. Lawrence D. Redway of Ossining, Jack Flower of Peekskill, Louis C. Whitton of Port Chester, Joseph R. Pearce of Tarrytown, Thomas Doran of White Plains and H. F. Stoeckel of Yonkers.

Among the chairmen present will be Jack Carpenter of White Plains, chairman of the Adult Cerebral Palsy Committee, Taylor Milton E. Gibbons of Tuckahoe, Herbert D. Stone of Harrison, Dr. Frank J. O'Brien of Scarsdale, James A. Stern Jr. of Larchmont, Frank J. Macri of Mamaroneck, Mrs. William A. Schulman of New Rochelle, J. J. Melillo of Port Chester, Mrs. Consuelo Brown of Rye, Howard H. Schrecke and Mrs. Wm. Cohen of White Plains, Miss Maureen McKernan, feature writer with the Westchester County Publishers, Inc., Mrs. James H. Hoadley Jr., of Rye, secretary of the United Cerebral Palsy Associations, Inc., Allen W. Finck, executive director and Mrs. Charles B. Bronson, field director of the association.

Bank Missing

A child's bank containing about $200 in change and small bills has been reported missing by Mrs. Williams of 101 Hickory Grove Drive, Larchmont. Round shaped, about the size of a bowling ball, the bank is made of transparent glass and had been accumulating money in its place on a dresser in a bedroom for almost a year.

Mr. Williams told police he remembered seeing the bank last on June 12 but the Williams maid reported seeing it last Thursday.

NEW OFFICERS of the Larchmont Fair Trade Association were installed last night at a dinner at the Old Forge Restaurant in Larchmont as 70 members and guests attended.

Harry Bogart began his official duties as president, succeeding Joseph Smedick. Shown above are the new and old officers of the organization. Seated are Jules Levin, new vice president, David Krex, former vice president, Mr. Smedick and Mr. Bogart. Standing are George E. Mills, treasurer, and Manuel Salasin, secretary, both reelected to office.

(Turn to Page 9, Please)

FAIR TRADE GROUP INSTALLS BOGART

Succeeds Joseph Smedick At Association's Annual Dinner

Harry Bogart was installed as president of the Larchmont Fair Trade Association last night at a dinner at the Old Forge Restaurant, Larchmont, as more than 70 members and guests attended. He succeeds Joseph Smedick.

Also inducted were Jules Levin, vice president, George E. Mills, treasurer, and Manuel Salasin, secretary.

Harold R. Eisner was chairman of the dinner committee assisted by David Goldman and Howard Barker.

In appreciation of his service, the association presented Mr. Smedick with a traveling suit case and Mrs. Smedick with a compact.

Mr. Bogart told the assembly that with the help of the members he hoped his administration would be as successful as that of Mr. Smedick.

Among those who attended the dinner were Mr. Levin, Mr. and Mrs. Eisner, Mr. and Mrs. William Del Hagen, Alice Turnbull, Mr. and Mrs. Harry Flinn, Mr. and Mrs. Goldman, Mr. and Mrs. Arthur Dunn Jr., Jack Burkhalter, W. L. Tillinghast, A. A. Roberts, Mr. and Mrs. R. T. Locke, Evelyn Lehigh, Mr. and Mrs. R. W. Popp, Raymond Paiola, Marietta Littauer, Bea Carter, Sally Ryan, Mr. and Mrs. Salasin, Mr. Bogart, Mr. Smedick, David Krex, Mr. Mills, Cecil Miller, Lloyd Harris, Howard Barker, William Russ, Mr. and Mrs. John Odabashian, Mr. and Mrs. Carmian Asiantian, Mr. and Mrs. Mario Gattoni, Elsie Murphy, Mae Heyson, Mr. and Mrs. Pearson Gould, Alan R. Knight, Sally Warren, Mr. and Mrs. Gustave Klein, Edward Ryhn, Wayne Sainsoury, Mr. and Mrs. Benjamin Leon, Mr. and Mrs. Charles Weil, Mr. and Mrs. David Asorsky, Mr. and Mrs. Charles Yarnay, Mr. and Mrs. Morton Krex, Bernice Pearce, Sylvia Cluxton and Jane Sainbury.

AMERASIA PROBERS ASK PEURIFOY REPLY

WASHINGTON, (AP)—

Senators investigating the 1945 Amerasia case turned to John E. Peurifoy for a formal reply today to Senator McCarthy's charges he made a "payoff" deal with a defendant in the case.

Mr. Peurifoy, Deputy Undersecretary of State, denied the accusation when Mr. McCarthy, Wisconsin Republican, made it last week.

That denial still stands "and I am going to repeat it in my testimony," Mr. Peurifoy told a reporter in advance on a closed meeting with the Senate Foreign Relations subcommittee looking into the Amerasia secret documents episode.

Charge is Withdrawn, Ex-Tennis Star Freed

NEW YORK, (AP)—

Magistrate Thomas Gray dismissed charges yesterday against Francis T. Hunter, fifty-three, business executive and former tennis star, of third degree assault in leaving the scene of an automobile accident.

A spokesman for Herman Rahmstorf, seventy-three, of 19 Beekman Avenue, Mount Vernon, who was struck by a car March 12 driven by Mr. Hunter, told the court a civil action had been settled and that Mr. Rahmstorf wished to drop the charges.

3-Car Crash Injures Four On Parkway

YONKERS

Four persons, including a woman soon to become a mother were seriously injured in a three-car collision on the Cross County Parkway in front of St. Joseph's Seminary, Dunwoodie, at 5:10 P. M. yesterday.

Critically injured was John J. Pattari, eighteen, of 50 Carwall Avenue, Mount Vernon, suffering a possible skull fracture, internal injuries and cuts of the face and nose.

Also injured was his mother Mrs. Catherine Pattari, thirty-nine, of the same address, with a possible concussion, internal injuries, and deep cuts of the left side of the forehead.

Mrs. Elviar Giallorenzi, thirty-four, of 4547 Delafield Avenue, Riverdale, a passenger in Pattari's car was taken to the maternity ward at Yonkers General

(Turn to Page 9, Please)

REST WISHES for a successful administration are extended to Orlando Ciraco, new commander of Mamaroneck Post 90 American Legion, by Frank La Rocco of Yonkers, past county commander, who installed the officers of the post last night in ceremonies in Legion Hall on Prospect Avenue. Left to right are, Miss Audrey Lane, adjutant, Mr. La Rocco, Com-Commander Roger H. Harper — Staff Photo.

Port Chester Man Elected Siwanoy Scout Council Leader

Charles V. Haviland of Port Chester was elected president of Siwanoy Council, Boy Scouts of America, succeeding Robert M. Dowling of New Rochelle, at the Council's 27th annual dinner last night in Larchmont Shore Club. More than 300 volunteer adult Scouters from the Council's seven districts attended.

Other officers elected included vice presidents Arthur W. Wirth of Pelham, Russell G. Pelton of Mamaroneck and Walter Lowy of New Rochelle; commissioner, Kenneth N. Nunes of New Rochelle; treasurer, William B. Cooke of Port Chester; and assistant treasurer, Theodore Smith of Pelham.

Retiring President Dowling reviewed district activities during the year, especially commending New Rochelle, the largest district with its 1,047 Scouts and 351 Scouters, for having organized the largest number of new units each.

Symbolic of the huge increase during 1949 in Scout membership, seven new Scouts, one from each district, were inducted. They were Charles Gallichio of Pelham, Paul Johnston of New Rochelle, Robert Dick of Larchmont, John Hogan of Mamaroneck, Thomas Whalen of Harrison, Peter Owens of Rye and Bruce MacCullough of Port Chester.

Training awards were given to Harry G. Henn, Jack Moxhay and John DeCaprio; and for the first time, Scouters awards were presented to two women, Mrs. John B. Forrest of Larchmont and Mrs. Howard S. Yeomans of New Rochelle.

Scouting's highest award to volunteer workers, the Silver Beaver, went to Walter Lowy and Byron Martin, both New Rochelle, and Fred Schall of Pelham. Another Council first, the Wood Badge, was presented to Frank J. Pickett of Larchmont.

Scout Executive Philip F. Wagner described the Council's activities and accomplishments over the year. He was presented with a Scouting picture, the frame of which had been signed by all the members of Siwanoy Council.

Retiring President Dowling and Vice President Charles Schwarz received Scout statuettes for service to Scouting.

James Pastigal, G. O. Hanson and Ebby Houghton of Mamaroneck were elected to the council. Moe Kerr of the Westchester Jewish Center, Mamaroneck, pronounced benediction in the absence of Rabbi Irving Koslow of Mamaroneck. Perry Andrews of Mamaroneck was chairman of the council dinner committee.

The Mamaroneck members at the dinner meeting included Herbert La Roza, James Hogan, Commissioner William A. Glaser, Russell Pelton, Charles Goliah, Charles Peake, John Lyons, Richard Barton, Thomas Hartley, Oscar Birch, Robert Primrose, Carmine Ricci, Jerry Hanson, Joseph Reyes, George Langerfeld, Albert Scherwatsky, Earl Annis, Fran Ruffner, Vincent Vitti, Alfred Lipton, Saul Rosen, Perry Andrews and Ebby Houghton.

24 Pay Fines In Larchmont Traffic Court

Judge John R. Cahill last night fined 24 traffic violators a total of $172 and dismissed the charges against a twenty-fifth in Larchmont Police Court. The amount was far below last Tuesday's total of $312 collected from 39 violators by Judge Cahill and Acting Judge Joseph F. Gagliardi as two sessions of court were held.

Speeders on the Boston Post Road again headed the list as six paid a total of $95 in forfeited bails and fines, more than half of the total for the day.

Forfeiting bail of $20 each for not appearing to answer charges of speeding on the Post Road were Elmer Charles Allen of Beckley, West Virginia, 44 miles per hour, and Samuel Lyga of Terryville, Conn., 42 miles per hour. Pleading guilty to similar charges and fined were Daniel Bibona of the Bronx, $15, for 45 miles per hour; John Esposito of New York City, $15, for 46 miles per hour; Irving Fox of Brooklyn, $10, for 44 miles per hour; and Michael Smeriglio of Stamford, Conn., $15, for 43 miles per hour.

Other bail forfeitors were Charles R. Arnold of Stamford, Conn., $10, for failing to keep to the right; Paul Acunto of New York City, $5 for failure to keep to right; and Louis P. Morgillo of New Haven, Conn., $10 for driving over the white line.

The following pleaded guilty to charges and were fined by Judge Cahill: Robert Allen of Floral

(Turn to Page 9, Please)

67 TO GRADUATE AT F. E. BELLOWS

Six Seniors to Speak at Exercises Monday Night

A class of 67 Seniors will be graduated Monday at the commencement exercises of F. E. Bellows High School which will be held in the school auditorium at 8:15 P. M.

The graduation program will be built around a quotation from Daniel Webster and six of the graduates will speak on the theme "whether we, in our day and generation, may not perform something to be remembered." The speakers will be Chapman Cronquist, Donato Evangelista, Joan Derby, Carol Garfunkel, Robert Keegan and Jane Martin.

Following the brief speeches, the class will be presented by William C. McAloon, principal of the high school and the diplomas will be presented by Raymond T. O'Connell, retiring president of the Rye Neck School Board.

Prizes and awards will be announced by Dr. Alvin W. Hicks superintendent of Rye Neck Schools, but the recipients of the various honors will not be known until final regents marks have been ascertained.

The musical program for the the High School Band and Victor Griffin, a member of the graduating class, will play a violin solo.

The invocation will be delivered by the Rev. William Guido, assistant pastor of St. Vito's Church and the Rev. William R. Palman, pastor of St. John's Evangelical Lutheran Church, will pronounce the benediction.

Defendant in Dice Case Fined $25 After Trial

PORT CHESTER—

Patrick Mauro, thirty-six of 90 Perrin Avenue, White Plains, probably wishes he had pleaded guilty.

Twenty other men nabbed by police in a raid on a river bank dice game May 14 in Port Chester pleaded guilty and were fined $10. Mauro pleaded not guilty, but was convicted after trial in Police Court yesterday. Police Judge John J. Buckley imposed a $25 fine.

Social Security Senate Approval Promises Gains

6 NATIONS BEGIN SECRET POOL TALKS

Britain, Objecting to Plan Is Advised By French of Conference Action

PARIS, (AP)—

Six nations of Western Europe begin secret talks today to plan exactly what they will do to merge their coal and steel industries.

The six governments—of Italy, France, Western Germany, Belgium, The Netherlands and Luxembourg — must decide on the powers to be delegated to a new international authority to supervise the merger.

Britain, objecting to a French

(Turn to Page 9, Please)

PATROL CO. MARKS 25TH ANNIVERSARY

Rep. Gamble, First Captain, Speaks at Larchmont Firemen's Fete

Representative Ralph A. Gamble was the principal speaker as 50 members of the Larchmont Fire Patrol Company celebrated the 25th Anniversary of the organization last night at a steak dinner after an afternoon of golf at the Willows Country Club in Harrison.

The first captain and one of the organizers of the company when it was formed in 1925, Representative Gamble recalled incidents connected with the founding of the company.

Other speakers included Trustee George N. Gibbs, chairman of the fire commission, and Police Chief William J. Keresey who spoke on the early history of the company.

W. Edward Bracken was chairman of the Anniversary Committee and was assisted by Eugene Revere, James Stevens, Frank Looby, Vincent McDermott, all former captains of the company, and Police Chief Keresey and Kenneth Mitchell.

Gifts were presented to ex-servicemen of the company who served in World War II. Lt. Vincent Kane and Lt. John Ward received sterling silver cigaret lighters while the following received desk sets: Capt. Alex Scott Jr., George P. Forbes Jr., Jack McConnell and Eugene Keely.

Guests included Fire Chief Hugh J. Collins; Deputy Chiefs Joseph B. Ford, William Collins, and Wilbur Miller; and Capt. William Peterson of Larchmont Hook and Ladder Company No. 1.

BERTSH WILL HEAD CIVIC ASSOCIATION

Frank I. Bertsch was reelected president of the Larchmont Gardens Civic Association at the annual banquet held last Thursday at the Old Forge Restaurant in Larchmont.

Reelected with Mr. Bertsch were Frank X. O'Donnell Jr., vice-president; Henry M. Everitt Jr., treasurer.

Edmund B. Van Hook Jr. was named secretary to succeed Howard J. Schlereth.

The new executive committee of the group will also include George B. Burchell, Richard I. Land, Philip H. Holden, George Schriver and David Butler.

Supervisor Owen A. Mandeville was guest of honor at the dinner.

SAUCER MAKES PASSES AT CALIFORNIA FIELD

OAKLAND, Calif., (AP)—

The Oakland Tribune said a "disc shaped object" roaring at an estimated speed of 1,000 to 1,500 miles an hour made five "passes" near Hamilton Air Force Base early today.

The newspaper quoted three Air Force noncommissioned officers who said the "flying saucer," shooting blue flame and with a "roar like thunder" dived near a beacon just north of the field.

Hamilton Field is 25 miles north of San Francisco.

Two-House Conference To Iron Out Wide Differences

WASHINGTON (AP)—

Senate approval by 81 to 2 carried the promise of higher old-age pensions for millions of persons a long step closer to reality today.

By this thumping vote, the Senate last night passed a bill that would almost double benefit payments under the old-age and survivors insurance system in the Federal Social Security system.

The measure is a major part of the administration program. It would add about 10 million persons to the 35 million now covered and would liberalize requirements for qualifying for benefits.

Differences to Be Ironed Out

Before final action is taken by Congress, differences between the Senate bill and a similar bill passed by the House last year will have to be ironed out by a conference committee.

Many thorny questions remain to be settled. One of the sharpest issues in dispute is whether to provide for disabled persons in the Social Security program. The House bill would do this but not the Senate measure.

Other key differences that will have to be threshed out by the conference committee include benefit formulas, tax rates, eligibility requirements and federal contributions for public assistance (direct relief).

Even as the Senate passed the bill, with only Senators Butler, R., Neb., and Cain, R. Wash., voting against it, steps were taken toward further and possibly more fundamental changes in the Social Security system. Without dissent, the Senate directed its Finance Committee to make a thorough study of the whole program.

Would Increase Benefits 30 P. C.

As the bill was passed by the Senate, it would increase monthly benefits an average of 85 to 90 per cent for current beneficiaries under the old-age and survivors insurance system.

For those retiring in the future, a new benefit formula would approximately double the benefits provided by present law.

The present payroll tax of 1 1-2 per cent each on employer and employe would be continued until 1956. Then it would rise gradually to 3 1-4 per cent on employer and employe alike in 1970 and thereafter.

Taxes would be collected on individual earnings up to $3,600 a year, instead of $3,000 as at present. This means that a man making as much as $3,600 a year will be taxed $54 a year instead of the $45 he has been paying on his first $3,000 of pay.

The effect would also be to boost the maximum pension under the bill to $80 a month.

Under present law the maximum is $56 and the average benefit now being paid is $26. Both House and Senate bills would raise the maximum family benefit from $85 to $150.

Missing Girl Is Hunted In N. J. Region

CLIFFSIDE PARK, N. J.—

Yonkers, N. Y., detectives were searching today for a thirteen-year-old girl who has been missing from her home since last Friday.

The girl is Marion O'Neill of 98 Chester Place, Yonkers, a pupil in School 14 in the Cliffside Park section. She left home at 8:30 A. M. Friday and has not been seen since.

The police learned that only two days before the girl disappeared, she had been found unconscious on a wooded area after visiting an amusement park, and was taken to Englewood Hospital and treated.

While at the hospital the girl refused to identify herself for New Jersey police, but gave them her telephone number. The New Jersey police had telephoned her mother in Yonkers and the mother took the girl home from the hospital at midnight, Wednesday.

52nd Dividend

The 52nd consecutive dividend of the Larchmont Federal Savings and Loan Association was declared yesterday at a meeting of the Board of Directors held at the Association offices in Larchmont. The dividend declared was at the rate of two per cent per annum.

The Daily Times

ESTABLISHED OCT. 1, 1925 ★ MEMBER OF AUDIT BUREAU OF CIRCULATIONS MAMARONECK, N. Y., THURSDAY, JUNE 22, 1950 MEMBER OF THE ASSOCIATED PRESS ★ PRICE FIVE CENTS

The Weather

Partly cloudy tonight with temperature about the same as last night. Partly cloudy, warmer and more humid tomorrow. high near 80. *High tides: today, 4:48 P. M.; tomorrow, 5:45 P. M.*

Combing The Town

Home on Leave

Midshipman Robert M. Schucker, USN, son of Mr. and Mrs. Paul F. Schucker of 23 Valley Road, Larchmont, is at home on forty days' leave from the U. S. Naval Academy at Annapolis where he is in the third year class.

A member of the Naval Academy choir and Drum and Bugle Corps, he has been selected midshipman lieutenant to serve for three months as commander of a company of 135 classmates.

He has recently returned from ten days' duty aboard the submarine USS Recuna, and will report aboard the USS Missouri July 22 for a six-weeks training cruise.

Midshipman Schucker, appointed to the Naval Academy by Rep. Ralph A. Gamble, was graduated from Salisbury School, Salisbury, Conn., and attended Yale University under the NROTC program before entering Annapolis.

Various Cases

Mamaroneck police and doctors were called upon to aid a variety of cases yesterday. John Smith, eight, of 725 River Street, was treated by Dr. William A. Barrett at 8:39 P. M. for a bite on the leg by a dog owned by Mrs. Thomas Russell of 779 North Barry Avenue. The dog was ordered confined ten days.

At 2:48 P. M. Patrolman Otto Verachour radioed from the new Patrol Car 14 that he had picked up a boy with a fish hook in his hand at East Boston Post Road and Harrison Avenue. Dr. Barrett's aid was enlisted to remove the hook from the right hand of Miles Kuhlmundis, eleven, of 26 North Street, Greenwich. After he got off the hook Miles explained that he caught himself instead of a flounder or bluefish while fishing from a rowboat off Greenhaven.

Scholarships

Three senior students of the Mamaroneck High chool graduating class have won scholarships given by the University of the State of New York, it was disclosed today.

The scholarships are valued at $375 each and are given annually to the highest ranking students applying for them who are successful in the required examinations.

The three winners, all from Larchmont, are Michael Severin of 25 Stuyvesant Avenue, Peter A. Greeman of 25 Bonnett Avenue and Eleanor D. Reed of 50 Stuyvesant Avenue. If any of the winners should decline a scholarship, *it is immediately offered to* the next eligible candidate on the county list.

At Training School

Sgt. Benjamin C. Pratt of the U. S. Marine Corps Reserve, a graduate of Mamaroneck High School, is a student at th Virginia Military Institute, Little Creek, Va., where he has reported for two weeks' Summer training and is attending the amphibious specialist school given by the staff of Troop Training Unit, Atlantic.

The training, which is part of the extensive program being given to all Marine Corps reservists this Summer, is intended to present new developments in amphibious warfare.

Sgt. Pratt formerly served with the Marines at Quantico, Va.

He is the son of Lt. Col. and Mrs. Percy D. Pratt of 39 Herkimer Road, Scarsdale.

Innovation

An innovation will be introduced at the Bellows High School commencement Monday night.

The school band, rather than the orchestra, will provide music for the exercises. It will be the first time that the band has played at a graduation and its members are more used to displaying their prowess at football games or in parades.

The reason for the change is merely that too many members of the orchestra are also members of the class which will be graduated and they will have places on the stage rather than in the orchestra pit.

Both the band and the orchestra are under the direction of J. Ellsworth Olsen.

Mayor Appointed

Mayor B. J. Santoro of Mamaroneck has been appointed chairman of the advisory committee of the Conference of Mayors and other Municipal Officials of the State of New York, it was announced today by Mayor Judson L. Banister of Easthampton, L. I. president. The committee is a policy-setting group.

The Mayor's past extra-curricular posts have included the vice presidency and presidency of the Westchester County Village Officials Association. His new appointment marks his first post on the state conference.

Opportunities

Eighteen Mamaroneck businessmen and manufacturers received notices of additional new business opportunities during May, with the State Department of Commerce at Albany *setting* Mamaroneck's industries recredit for the assist.

Mamaroneck industries received 11 of the 296 notices of Government contracts available which were sent to Westchester manufacturers. Of the 118 notices of foreign trade opportunities given to County businessmen, seven were received in Mamaroneck.

Floyd Cramer, Larchmont Resident, Banker, Is First Avowed Presidential Candidate Of 1952

FLOYD CRAMER

NEW YORK, (AP)—

The nation had its first avowed 1952 candidate for President today—complete with elephant and brass band.

He is Floyd Cramer, forty-six, a six-foot Larchmont resident and Upper Manhattan banker, aiming high in his first bid for political office. He said he will seek the Republican Presidential nomination.

Blanche, a circus elephant, carried a "*Cramer for President*" banner in a parade in upper Manhattan yesterday. She was trailed by about 100 children—who'll be voters some day, but not in 1952.

A sound truck blared forth band music.

The demonstration was organized by about 100 business neighbors and friends of Mr. Cramer. They all signed a petition asking him to run and presented it to him at his bank.

In his first campaign speech, Cramer—formerly of Smackover, Ark., and ex-miner, lumberjack field hand and marine—told his audience:

"I have no plans myself. I stand for continuation of the two-party system and free enterprise. I think I speak for the little guy."

Mr. Cramer, a resident of 120 Chatsworth Avenue, Larchmont, is president of the Washington Heights Federal Savings and Loan Association, a position he has held for eight years. He is also vice-president of the New York State Savings and Loan League.

He has lived in Larchmont since 1932, and is married and has one daughter, Adrian, who was graduated from Mamaroneck High School in 1946 and is now a student at Skidmore College.

Mr. Cramer is a member of the Larchmont Yacht Club, the Larchmont Men's Club, and the Larchmont Avenue Church.

$5,000 IS RAISED IN PALSY CAMPAIGN

Mrs. Elizabeth Leslie Announces Total Is Far Short Of $75,000 Sought

Only $5,000 toward a goal of $75,000 has been raised in the Southern Westchester cerebral palsy campaign, Mrs. Elizabeth Leslie, campaign director, revealed last night at a dinner given at the Bonnie Briar Country Club.

Gifts from industries and from many areas of the county now being covered by mail are expected to more than double the collection in the next two weeks, according to Bob Smith of New Rochelle, general chairman.

Mrs. Mona Bronson, field director of the United Cerebral Palsy Associations, who is working on special gifts for Westchester cited the costs of training and surgical appliances needed by cerebral palsy victims as the urgent reason for funds for Westchester children in need of special care. A pair of braces costs $189, she revealed. Physical speech and occupational therapies cost $4 an hour and are often needed for an hour each day, to enable the child to take his place in school with other children of equal intelligence.

Clinical Aid Needed

Dr. Frank J. O'Brien of Scarsdale, associate superintendent of schools in New York, revealed that 70 per cent of cerebral palsy children have average or above average intelligence and therefore deserve all the clinical aid and assistance available to enable them to overcome their physical handicaps.

Mrs. Herbert L. Morgenroth of Larchmont, vice president of the Cerebral Palsy Association of Southern Westchester and Mrs. Horace O. Pollin of Mamaroneck, who pioneered the movement to *organize parents of cerebral palsy* patients in Southern Westchester in the cooperative effort for

(Turn to Page 14, Please)

U. S. URGES CHECK ON WORLD'S ARMS

Petitions U. N. to Set Up Group to Supervise Weapon Supply

LAKE SUCCESS, (AP)—

The United States asked the United Nations today to set up an international authority to supervise and check on the reduction and regulation of ordinary arms and armed forces.

The proposal has been circulated among delegates to the U. N. Commission for Conventional Armaments in preparation for a discussion by the commission's working committee this afternoon.

Conventional arms are rifles, artillery, naval and aircraft and almost all other weapons except the atom bomb and weapons of mass destruction.

The U. S. document proposes that a conventional arms administration should be made up of countries represented in the U. N. Security Council. Functioning at U. N. headquarters, it would receive information on arms from each nation, check on the information, and report violations of the arms code as they are found.

Police Chiefs Issue Warning On Possession Of Fireworks

With New York and some 20 other states prohibiting the possession of fireworks without a permit, local Police Chiefs Arthur W. Martensen, Paul A. Yerick and William J. Keresey today reiterated the previous warning to village residents that alleged ignorance of the law does not exempt either adults or minors from confiscation of fireworks by police and other penalties.

Adults found in possession of fireworks are liable to $100 fines, as well as confiscation of their supplies, the Chiefs warned, adding that proof of selling fireworks, or their possession with intent to sell, is punishable by a fine of $200, 90 days in jail, or both. New York and about nair of the other states have permanently banned the possession, sale or storage of fireworks without a permit, they emphasized.

The only exceptions are rarely-licensed organizations, they stated. They added that agencies handling shipments of fireworks notify police of the destination. Police may then confiscate the *shipments upon delivery, or issue* a court summons to the recipient besides, if it is an adult. In the case of minors, police merely confiscate the shipment.

The chiefs stated that no fireworks of any kind are permitted here without a license — even sparklers and cap pistols being on the banned list.

GARAGE BLAZE CALLS FIREMEN FROM BAZAAR

A fire in a garage behind an empty house at 82 Stuyvesant Avenue, Larchmont, called more than 100 Larchmont volunteers away from the Town Fire Department's bazaar last night shortly after the parade ended at 9:40 P. M.

With Deputy Chief Joseph H. Ford in charge, the fire was extinguished in about a half-hour with 800 gallons of water from a pumper.

Damage to the structure was reported negligible as the fire was limited to the beams, ceiling and door sill at one corner of the two-car garage.

The alarm was *turned in by* William C. Barnouw of 1 Soundview Drive, Larchmont, after a boy who was walking by the area saw the flames and reported the fire to Mr. Barnouw.

Bruce Allen of the Truck Company and Donald O'Neil of the Engine Company suffered sprained ankles while fighting the blaze. They were treated by Dr. H. G. Hofmann of Larchmont.

German Youth Requires Home Here While Studying At MHS

A good home in Mamaroneck or Larchmont is needed for a seventeen-year - old German High School student for a year while he attends Mamaroneck High School. Dr. Joseph C. McLain principal of the high school, said yesterday.

The boy is one of 60 German youngsters who will be brought to the United States by the Department of State in Washington as part of the department's efforts to let the German people see the real nature of the United States, and at the same time let the Americans understand more of the German people and the special problems they face.

Administering the program is the American Field Service, which has been providing international scholarships since 1946 with the specific purpose of preventing future wars.

The student will live with one family in Mamaroneck or Larchmont during his year's stay in the United States, in order that he may become, as completely as possible, a member of the family.

The students for the program have been selected through a system of complicated machinery, interviewed and culled by a succession of committees, and then finally selected by the American High Commissioner for Germany.

If there are any local families interested in the German Student Program, they are requested to get in touch with Dr. McLain at the High School as quickly as possible so that final arrangements may be made.

PLANS PROGRESS FOR JULY FOURTH

Mayor Asks All Civic Units To Cooperate; Many Donate Funds

Plans for Mamaroneck's first annual community Independence Day celebration progressed toward completion at a meeting last night of Mayor B. J. Santoro's July Fourth committee in the Mamaroneck Municipal Building.

A plea for all civic groups to cooperate actively to assure the success of this year's celebration at Harbor Island Park as a precedent for establishing it as an annual event was voiced by Mayor Santoro to representatives of local organizations at last night's conference.

Contributions for the celebration have already been received from

(Turn to Page 14, Please)

Truck On Fire

A truck belonging to Leibmann Breweries of White Plains caught fire yesterday at 10 A. M. on Myrtle Boulevard near North Chatsworth Avenue. The fire was confined to the wires of the truck battery and was put out by the time firemen of the Town Fire Department arrived on the scene in the space of moments. No damage was reported.

Cost Of 70-Unit Air Force More Than Country Can Pay, Truman Tells Press Parley

COLOR GUARD of the Larchmont Explorer Troop last night led the Town of Mamaroneck Fire Department's parade of more than 800 men, 19 fire departments, and 10 bands behind Head Marshall William Fordyce and a police escort. Shown above at the start of the parade, directly behind the color guard are the Rev. John J. Flynn, chaplain of the department, and Owen A. Mandeville, town supervisor, followed by Edward F. Watson, town councilman, Mayor B. J. Santoro of Mamaroneck, and Town Judge Munn Brewer.

Pending Legislation Sets Figure As Ceiling Of Strength

WASHINGTON. (AP)—

President Truman said today the country can not pay for a 70-group Air Force.

The President made this observation at a news conference in commenting on pending legislation in Congress to authorize that strength for the air arm.

Mr. Truman said it didn't make any difference how many air groups were authorized—that the question was how many the budget would allow.

Asked whether the country could pay for an Air Force that large and stay within its budget, he said the country can't pay for 70 groups.

The legislation in Congress does not say that the Air Force should have 70 groups. It merely *sets* that as the ceiling for air strength.

Actually, the "group" is a highly variable and indefinite term.

Captive World Of Communism Is Seen Too Weak To Seek War

TOKYO. (AP)—

John Foster Dulles said today the "captive world" of communism is too weak to seek war now with the free world.

The Republican adviser to the State Department told the American Chamber of Commerce the immediate danger to free countries is that they may be taken over from within by small, disciplined Communist minorities.

Mr. Dulles' address came amid these other developments involving the United States' position in troubled Asia:

1. Gen. MacArthur and Mr Dulles *conferred* for 90 minutes. It was learned they were in virtually complete agreement on necessity for prompt American aid for Red-threatened Formosa and *the need for a peace treaty for* Japan.

2. Gen. MacArthur, it also was learned, was pleased with the outcome of his conference Monday with Defense Secretary Johnson and Gen. Omar N. Bradley, chairman of the U. S. Joint Chiefs of Staff. Gen. MacArthur advocates sending U. S. military equipment to the Chinese Nationalists on Formosa to be administered by an American military mission. He maintains that American positions on nearby Okinawa and the Philippines would be threatened if the Chinese Reds took Formosa.

3. Mr. Johnson, accompanied by *Gen. Bradley, flew* to Okinawa to inspect key air bases on that battle famed island. Mr. Johnson commented the Americans were going to stay on Okinawa "for a long time." Later he and Bradley returned to Kyoto, Japan's ancient capital, for an overnight stay. Mr. Dulles met during the afternoon with Japanese Prime Minister Shigeru Yoshida after talking with other Japanese officials.

4. Mr. Dulles told a news conference his, Mr. Johnson's and Gen. Bradley's conclusions will be pooled *on their return to* Washington and "I think they will form the basis for *some positive* action but I cannot forecast what."

In his Chamber of Commerce speech, Mr. Dulles said:

"Any struggle that openly pitted *the full might of the free* world against that of the captive world could have but one outcome. That would be the total demolition of the artificial, rigid and relatively weak structure that Soviet communism has built. That is why most well informed people do not now expect war. The position basically is too one-sided."

Dr. Schwartz Appointed Director of Medicine

At the June meeting of the Executive committee of the trustees of United Hospital, Dr. Nathaniel H. Schwartz of Port Chester was appointed Director of Medicine to succeed Doctor Morton Ryder who resigned the post to devote more time to his position as chief-of-staff.

Dr. Schwartz has practiced for 20 years in Port Chester, is a Diplomate of the American Board of Internal Medicine, and has been on the attending staffs at Grassiands Hospital and the United Hospital for many years.

Three Wounded By Gunfire In Tennessee Plant Strike

MORRISTOWN, Tenn., (AP)—

Three men were wounded by gunfire at the American Enka Corp. today and two hours later a barrage of gunfire shattered windows in the strike harassed rayon producing plant.

Gunfire erupted at 7 A. M. during a change of shifts at the plant, scene of recurrent disorders since the CIO Textile Workers Union Local 1054 went on strike March 20 in support of a wage increase and other benefits.

Three men were felled in this firing.

The rattle of gunfire was heard again shortly after 9 A. M. when plant officials said, bullets apparently were fired from a highway leading to the main gate. Windows were shattered by these slugs but no one was injured.

The official said at the time of the second outbreak about 60 to 75 men were milling around the gate armed with rifles, shotguns and pistols.

The State Highway Patrol immediately sent 70 heavily armed patrolmen with gas bombs speeding to the trouble center.

One report received by the Highway Patrol Headquarters in Nashville, apparently erroneous, said two men had been killed. There was no confirmation of this report from any source.

Morristown, a city of 8,000, is an industrial and agricultural center in a tobacco area 42 miles East of Knoxville.

The patrolmen have orders to disperse strikers milling about the gate of the Enka plant, seven miles from here. The pickets reportedly had barricaded the gates with automobiles.

The shooting broke out as three workers attempted to cut across a field to avoid the picket line to report for the early morning shift.

Their cars were halted and bullets were fired as they fled the machines.

William McGinnis was shot in the leg and head. He was brought to a hospital, where his condition was reported as critical.

THOUSANDS VIEW FIREMEN'S PARADE

19 Departments, 10 Bands Participate In Town Department Event

More than 2,000 spectators lined Town of Mamaroneck streets last night as 19 fire departments and 10 bands paraded down Weaver Street and Murray Avenue and vied for 19 different prizes in the Town Fire Department's annual parade in conjunction with its welfare fund bazaar at the Station Plaza.

Fire departments from as far away as Sandy Hook, Conn., in addition to Westchester groups, swelled the total of marching volunteer firemen to more than 800. Also in the parade were 27 pieces of apparatus from 30-year-old city service trucks to month-old aerial trucks. Providing lively music for the marchers were 10 bands from many points, including American Legion bands from Larchmont Post 327 and Greenwich, Conn., Post 29.

Local departments were awarded two of 19 trophies. The Larchmont Fire Department took honors for having the most men in line while the Mamaroneck Vil-

(Turn to Page 14, Please)

Temple Forum to Weigh 'Making of Modern Jew'

Services of the Larchmont Temple at 8:30 P. M. tomorrow will be followed by a forum discussion of the second chapter of "The Making of the Modern Jew" by Rabbi Milton Steinberg, to be led by Paul Halstead, Joseph Portnoy.

Rabbi Leonard Schofer will conduct the religious portion of the services, assisted by Cantor

RAIL STRIKE PERIL SEEN APPROACHING

Switchmen's Union Set Sunday Against Five Big Lines — Other By July 15

CHICAGO. (AP)—

A possible nationwide rail lieup was foreseen today as:

1. A switchmen's union set Sunday as a strike date against five big lines.

2. Two more unions become legally free to strike July 15.

3. The Rock Island and the Western Pacific said they would stop running Sunday if the switchmen left work.

The AFL *Switchmen's Union of* North America told the Rock Island, the Western Pacific, Great Northern, the Chicago Great Western, and the Denver and Rio Grande yesterday that they were turning down a Presidential board's wage and hour recommendations.

The board *made its suggestions* April 19. Since May 19, under the Railway Labor Act 30 day "cooling off" period provision, the switchmen have been legally free *to strike. All the peace-making* provisions of the law have been carried out.

The carriers were notified at the same time that the Brotherhood of Railroad Trainmen and the *Order of Railroad Conductors* were rejecting a wage and hour recommendation by a Presidential board on June 15. They must "cool off" until July 15.

LAST CHANCE COMING TO FILE GRIEVANCES

Tomorrow is the last day for Town of Rye property owners to protest 1950 assessments as fixed by Town Assessor Halsey J. Munson with the Town Board of Review. The Board will meet tomorrow from 10 A. M. until noon at the Town of Rye office building, 10 Pearl Street, Port Chester, as well as from 2 to 4 P.M. at Bellows High School, Mamaroneck, to hear complaints.

Twenty-two protests have been filed to date, involving a total of $275,400 in assessments. The property owners affected include the Rye unincorporated area, Port Chester and the Rye Neck area. The Board of Review, comprised of Chairman Ralph Maraceo, Town of Rye; Walter A. Mertz, Port Chester, and Benjamin Scherer, Mamaroneck, will disclose its decisions at a later date.

Two Trucks in Crash, One is Badly Damaged

Two trucks crashed at 2:02 P. M. yesterday on Weaver Street near Bonnie Way, Mamaroneck, with extensive damage to the front of one.

A truck-trailer carrying a diesel tractor, driven by Alfred M. De Cicco of 51 Myrtle Boulevard, Larchmont, in a northerly direction on Weaver Street, struck the rear of a dump truck operated by Antonio Di Pietro of New Rochelle as the latter stopped before making a left hand turn into Bonnie Way. De Cicco's truck was towed to a nearby garage.

TOO YOUNG TO FLY. A baby sparrow receives the undivided attention of Harry Peer, three, and his sister, Edith, one, children of Mr. and Mrs. Kenneth Peer of 192 Palmer Avenue, Larchmont, as it clings to Harry's sturdy left arm. More than a week ago Mr. Peer found the bird, wich had apparently fallen from its nest and could not fly back. Yesterday, the bird was able to use its fast growing wings and the Peers let it go. Harry's grandfather is Harry Peer, an officer in the Larchmont Police Department.

—Staff Photo

Still Saving Water

NEW ROCHELLE—

Restrictions on use of water including prohibition of lawn sprinkling and car washing, will be continued in New Rochelle for the time being Fred Schulz, president of the New Rochelle Water Co. said today.

The Daily Times

ESTABLISHED OCT. 1. 1925 ★ MEMBER OF AUDIT BUREAU OF CIRCULATIONS — MAMARONECK, N. Y., FRIDAY, JUNE 23, 1950 — MEMBER OF THE ASSOCIATED PRESS ★ PRICE FIVE CENTS

The Weather

Generally fair tonight and tomorrow with chances of scattered showers tomorrow afternoon or evening. Warmer and more humid tomorrow, high in upper 80s. High tides: today, 5:45 P. M.; tomorrow, 6:13 A. M., 6:47 P. M.

Combing The Town

Elected to Office

Maurice Bratzfelder of 7 Glen Eagles Drive, Larchmont, last night was elected president of the Westchester Amateur Radio Association as final plans for the association's field day radio contact exercises tomorrow and Sunday were announced.

During the 24 hour period beginning tomorrow morning which will be recorded by the Voice of America for rebroadcast overseas, the club members will attempt to contact as many other amateur stations in the United States, Canada, Hawaii and Alaska as possible.

Housed on St. Luke's Hospital Grounds near the Westchester County Airport, four transmitters will be used on four amateur radio bands. The public has been invited to witness the operations.

To Attend Conference

Richard W. Barlow of Larchmont Acres, Larchmont, a representative of the Aetna Life Insurance Co. and a tax consultant, will attend a four-day conference of the company's Corps of Regionnaires starting Wednesday at the Balsams, Dixville Notch, N. H.

The Regionnaire Corps is an organization composed of Aetna representatives with recent developments in the life insurance business.

Mr. and Mrs. Barlow have lived in Larchmont for the last seven years. He was formerly a resident of Scarsdale and served for three years with the Navy during World War II. He saw overseas duty in the Pacific theatre.

VFW Broadcast

A history of the Seabees will be featured on the Westchester County Veterans of Foreign Wars broadcast over WFAS at 4:15 P. M. tomorrow. Murray Boxer of Harrison, senior vice commander, is in charge.

The Seabees are attempting to form a Westchester unit. Guests on the broadcast will include Lt. Cmdr. Nicholas C. R. Penna and Chief Carpenter's Mate James P. Ward of Harrison, Edward Tassinari of Tuckahoe, Lt. Jr. G. McCarthy of New Rochelle. Past Commander Robert N. E. Avaunt of Larchmont and County Commander George McCain of Ossining.

25th Anniversary

Two patrolmen of the Mamaroneck Police Department today are celebrating their 25th anniversary with the department. They are Joseph McNamara of 437 Orients Avenue and Alton Palmer of 946 Jefferson Avenue.

On McNamara's record appears a letter of commendation from the Mamaroneck Village Board for apprehending, with a gun men with a stolen car Jan. 6, 1931. On March 10, 1947 he received a citation of commendable merit for applying first aid which resulted in the saving of a life of an attempted suicide.

Mistaken Identity

A fox in Larchmont? Officer David McClintock of the Town of Mamaroneck Police was detailed yesterday to investigate the complaint of a local resident that a fox was running around her back yard.

When he arrived he discovered the animal crouched under the back porch, only it wasn't a fox but a good sized coon. Officer McClintock promptly drove the wandering coon off into the woods by throwing a few pieces of gravel at it.

Scottish Earl Denies He'll Marry Princess

LONDON, (AP)—

London gossips are saying Princess Margaret wants to marry the twenty-six-year-old Earl of Dalkeith, Buckingham Palace, which frowns on such talk, refused today to discuss it.

The rumors have it the engagement of Princess Elizabeth's younger sister will be announced after Margaret's 20th birthday, Aug. 21.

EIGHT SURVIVORS OF PLANE CRASH FOUND OFF GUAM

Three of B-29 Crew Missing As Many Craft Search Wide Area

TOKYO, (AP)—

Eight men of the 11-man crew of a superfort down 140 miles off Guam were rescued today by a crashboat.

Three others, one of whom was seen from planes as he tried to climb into a lifeboat, are missing.

The crashboat reached the survivors of a B29 crash before dusk Far East Air Force headquarters announced.

A search for the other three crew members continued.

The fleet tug Munsey sped to the scene.

Planes hovered over the scene earlier, after dropping lifeboats to six men in two rafts lashed together and three others wearing life preservers in the water.

The survivors were first spotted today by Lt. Cmdr. Edward P. Drake, piloting a C54 on a routine military air transport flight. Drake reported he saw only six men in the rafts.

Other planes, including two B17 rescue squadron ships which dropped the lifeboats three R29s and an Air Force C47 reported the other three in the water.

The superfort was returning from a routine practice bomb run on Okinawa yesterday when it went down at sea.

SERVICE FACING QUIZ BY SENATORS

Amerasia Probers to Question FBI Testimony He Gave Data

WASHINGTON, (AP)—

Senate investigators decided to question career diplomat John S. Service publicly today about FBI testimony purportedly showing that he passed secret military data to a defendant in the 1945 Amerasia case.

The Senate Foreign Relations subcommittee handling the case reversed an earlier arrangement to quiz Mr. Service, a State Department Far Eastern official, behind closed doors.

The switch on plans, it was learned, was the result of a statement by Senator McCarthy, R., Wis., giving his version of secret testimony which the inquiry committee received last month from FBI agents.

Mr. Service was called back to the witness stand this afternoon, after testifying under oath last night that he never knowingly gave secret military information to Philip Jaffe, who was editor of the now-defunct Amerasia magazine.

Mr. Service made that assertion after stating that he was unwittingly and innocently involved in the Amerasia episode, which brought discovery by federal agents of hundreds of confidential government papers in the New York office of the magazine.

Senator McCarthy, R. Wis., has accused Service of collaborating with Communists — A charge which Service flatly denied yesterday.

Mr. McCarthy told reporters

(Turn to Page 11, Please)

Drunk Driving Charge Is Cut: 'Futile To Try For Conviction'

NEW ROCHELLE—

A suspect escaped jury trial on charges of drunken driving in City Court today because the presiding judge admitted the futility of trying to obtain a conviction from a jury.

Austin LeStrange, twenty, an Iona College student living at 287 Beechmont Drive, pleaded guilty to a reduced charge of "illegal and unsafe operation of a vehicle." He was fined $50 and his license suspended for 30 days.

Eight men had already been called for the jury and two of them had been dismissed, when Acting City Judge Sol Rubin made the following statement.

"Examination of these jurors, whom I regard as typical good citizens, shows that it is almost futile for the prosecution to try and get a conviction. It is for this reason I have reduced the charge and accepted the plea."

During the examination by Mr. Purrel, two of the eight jurors questioned were excused when they indicated they would hesitate or refuse to convict LeStrange because of his age.

Another juror asked if Mr. Purrel's question as to whether they would be able to "render a verdict of guilty if the facts warrant" meant that they had "something against drinking."

After a half hour conference called by Judge Rubin with Mr. Purrel and Francis T. Leonard, defense attorney, the jurist announced the lesser charge and dismissed the jury.

The sentence took into account, Judge Rubin said, the youth's "clean record, age and military service."

Judge Rubin made reference to a series of articles printed in this newspaper, in which it was revealed that 20 per cent of such charges are reduced. He said it wasn't due to any negligence on the part of the magistrates. "We know what confronts us. We have to be realistic about it," he declared.

LeStrange was arrested April 15 by Pfc. John Maloney of the Accident Prevention Squad. Pfc. Maloney charged LeStrange's car had sideswiped a parked sedan on Lincoln Avenue, and that he had been abusive both to the owner of the sedan and to police. Police Surgeon Henry Margotta had pronounced him "intoxicated and unfit to drive."

FIREWORKS and confiscated weapons, including war souvenirs, found a watery and rusty grave yesterday at the bottom of Mamaroneck Harbor. Mamaroneck Police Chief Arthur W. Martensen and Lt. Herman Pauls are shown above, dumping part of the loot accumulated by Mamaroneck Police from children and adults during the last three months.

—Staff Photo by Warren Inglese

FIREWORKS, ARMS DUMPED IN SOUND

Confiscated Weapons, Explosives Disposed of By Local Police

Chief Arthur W. Martensen and Lt. Herman Pauls of the Mamaroneck Police Department yesterday dumped a load of fireworks and confiscated weapons into Long Island Sound. The explosive material had been accumulated by the Mamaroneck Police during the last three months from both children and adults.

Illegal for anyone to possess or sell, the fireworks along with war souvenirs which were supposed to have been turned in four years ago, have been taking up too much room at the police station. To make room for more expected confiscations, Chief Martensen dumped the store of dangerous explosives into the harbor.

The war souvenirs destroyed included shells ranging from 30-caliber to 50-caliber sizes, a head of a four-inch shell, flare guns and numerous grenades.

The confiscated fireworks included cherry bombs, salutes ranging from one inch to five inches in length, ground pieces, aerial pieces and sparklers.

Also thrown overboard were 25 air rifles, 50 water pistols, three pellet pistols and assorted pellets and B.B. shot.

Chief Martensen today urged that all war souvenirs possessed by residents including firearms, shells or any weapon which may be lethal in character, be turned into the police department. They will be disposed of by the department.

ROTARIANS WARNED AGAINST SMUGNESS

City Editor Gene Rea of the New York Italian Language newspaper, Il Progresso, pictured the Mamaroneck Rotary Club "not to take our way of life for granted" at yesterday's weekly luncheon meeting at the Greenhaven Inn. Introduced by Program Chairman James Pastizzi, Mr. Rea stated that it is futile to ignore communist infiltration here.

The Italian-born U. S. editor, who recently visited his birth place, declared that strongly-Catholic Italy has turned pro-communist because of the failure of Britain and this country to keep their post-war promises to Italy. Commenting that "the defeat of Germany brought forth the monster of Russia," he warned that discrimination is abetting the growth of communist groups in this country.

He said that citizens of the United States ought to combat communist propaganda actively by participating in all efforts to advance and improve the American way of life, as well as stamping out any embryo communist cells that form.

With Frank C. Cuse, president, conducting the meeting, five visiting Rotarians were introduced. They were Robert Bunker of Ashboro, N. C.; Boland Cook and John Merritt of Port Chester and Larchmonters Joseph Smedick and A. Norman Elcin.

Cited for Contempt

WASHINGTON, (AP)—

The House Un-American Activities Committee voted today to cite Steve Nelson for contempt for refusing to answer questions about Russian atomic espionage.

N. R. Grocer Taken For $805 In Rye Merchandise Flimflam

RYE—

Albert Caruso, twenty-five, of the V. Caruso & Son Grocer, 224 Union Avenue, New Rochelle, was the victim yesterday of two "confidence" men who took him for $805.

The plot had been boiling for several months since one of the men entered the grocery in New Rochelle, cashed a check, and suggested to Mr. Caruso he could buy 55 cartons of merchandise for $805.

The merchandise included 40 cases of coffee and 15 of cigarets. Mr. Caruso added rapidly and saw he could make a profit of $2,100. Yesterday the man telephoned and told Mr. Caruso to meet two friends of his, here, at Orchard Avenue and the Post Road. The cases would be hidden in a parking lot nearby, the voice said.

At 3 P. M. Mr. Caruso arrived with his truck, and met two men, one called "Tony." He handed over the money, and one of the men took him for a walk while the other was to be loading the cases in the truck. Suddenly Mr. Caruso's companion broke into a run and disappeared. The other man had also disappeared. Mr. Caruso's truck and pocketbook were both empty.

POST ROAD WIDENING TO BEGIN ON JULY 10

Work towards removing the bottleneck of the Boston Post Road near the Rye-Mamaroneck line will begin July 10 after the heavy fourth of July traffic has dwindled Rye City Engineer Raymond W. Murphy, announced today.

The contract amounting to $2 754.60 has been awarded Barber and Coccola, general contractors of Rye. The Post Road will be widened about 11 feet at a point where it narrows to 36 feet from 54 feet.

The State Department of Public Works will pay for the work on the Mamaroneck side of the bottleneck and will share the cost of the Rye Road improvement with two of the gifts to Michael Newton, three. The bunny was contributed by the Duke and the hathox by the Dutchess—Staff Photo.

CHRISTMAS TOYS donated by the Duke and Duchess of Windsor have been received by the Westchester Children's Association at White Plains for Yuletide distribution of children in foster homes. Mrs. James C. Harding, chairman of the WGA's Foster Children's Christmas Committee, displays

3 LOCAL JUDGES ASSESS 41 MORE LAW VIOLATORS

$379 Collected In Larchmont, Town and Mamaroneck Courts

The three local courts were busy again last night and this morning at 41 traffic violators were fined a total of $479. Four other persons were also fined a total of $8 for letting their dogs run at large.

Judge John R. Cahill last night fined 16 traffic violators $159 in Larchmont Police Court for violations including speeding, crossing center white lines, passing through full stop signs and red signal lights, and improper parking.

In Town Court, Judge Munn Brewer exacted a total of $84 from 15 persons, including a dozen traffic violators.

In the Village of Mamaroneck Judge Henry T. Hornidge today fined 16 persons a total of $144, 13 for traffic violations.

The following drivers forfeited bails in Larchmont court for failing to appear to answer charges of speeding on the Boston Post Road: Raffaele J. Bove of New York City, 45 miles per hour, $20;

(Turn to Page 11, Please)

15-Day Draft Bill To Give Time For Row

WASHINGTON, (AP)—

The peacetime draft is sure to last 19 more days and is just about set to run on for two or three more years.

It was due to expire at midnight tonight, but Congress moved fast yesterday and approved a stopgap bill providing a 15-day extension.

The stopgap bill was sped to President Truman for his signature by voice vote in the Senate and by unanimous consent of the House.

In the meantime, the Senate shouted its approval of a three-year draft law extension after compromising one difference and beating down for a second time a racial segregation plan for the armed forces.

There remain some differences between the Senate and House bills that must be ironed out later. For one thing, the House bill would extend the draft two years, not three.

In any event, the President seemed certain to wind up with something less than his present broad authority to order the actual drafting of men.

Under the 1948 Selective Service Act and the 15-day extension he has authority to order inductions of youths from nineteen through twenty-five years if this is necessary to keep the armed services at authorized strength.

PROBE INTO BLAST TOLD OF STRANGER

Witness at Hearing Says He Saw 'Bum' Near Barges In N. J. Disaster

NEW YORK, (AP)—

An electrician's helper testified today that he saw "a savage looking character" loitering near one of four barges 17 hours before they were destroyed in the South Amboy, N. J., munitions disaster May 19.

Joseph Veno, a witness at a Coast Guard hearing investigating the explosion, said he observed the man at the Hoboken pier about 2 A. M., that day, shortly before the barges left for the South Amboy loading docks. The explosion occurred at 7:25 P. M.

Thirty-three persons were kil-

(Turn to Page 11, Please)

BLOW TORCH IGNITES SHRUB, HOME DAMAGED

A blazing eight-foot evergreen tree at the entrance to the residence of Milton Heimlich blackened the front of the house at 8:43 A. M. today as Town of Mamaroneck firemen rushed to the scene in time to douse the fire with a booster tank before the fire had a chance to penetrate to the inside of the house.

A painter was burning the old paint off the front screen door with a blow torch when a burning drop jumped to the nearby evergreen and set it ablaze.

Flames reached as high as the canopy between the first and second floors and left the tree a black skeleton. Damage was limited to the side wall of the house and a small part of the shingled canopy.

12-Year-Old Boy Is Drowned In Local Reservoir

GREGORY F. FLAY

Body of Gregory Flay Recovered After 5-Hour Search

The body of twelve-year-old Gregory F. Flay, eldest of six children of Mr. and Mrs. George P. Flay Jr., of 1468 Pine Knoll Lane, Mamaroneck, was found at the bottom of the Mamaroneck reservoir at 7:25 P. M. yesterday, halting a search by 165 officers and neighbors, some of whom had been probing the water and nearby woods for five and one-half hours.

The youth was found by William Boyer who had been assisting Henry Sheridan of the Sheridan Towing and Salvage Company. They dove for an hour and a half with the aid of oxygen masks. The body was finally located under the southwest corner of the rustic footbridge which crosses the reservoir. Two priests on the scene administered the last rites and a physician pronounced the boy dead.

The youngster who was to have celebrated his thirteenth birthday next Thursday, was taken to the reservoir by his mother, Mrs. George F. Flay Jr. to fish, at 10 A. M.

When she returned at 1 P. M. to pick him up, as she has done each day this week, he was not there but his fishing gear was at the edge of the sidewalk near the footbridge. She concluded that he had wandered from his fishing site but when he had not returned by 2 P. M. she notified the police. The search was started by Chief Arthur W. Martensen, Lt. Herman Pauls, Detective Sgt. Jeremiah Geary, Sgt. William Paonessa, Patrolman Dominick Pinto and Frank Nask Jr., who also

(Turn to Page 11, Please)

NAVY PLANS HUGE CARRIER IN 1951

To Start Construction On Vessel Larger Than Others, Smaller Than 'Super'

WASHINGTON, (AP)—

The Navy plans to start building a flush-deck aircraft carrier in 1951 only a little smaller than the huge vessel which became a center of controversy last year after construction on it was halted.

A high Navy official confirmed last night that the Joint Chiefs of Staff and Secretary of Defense Johnson had given a go-ahead on the new vessel. It will have a runway about 25 feet longer than the 986-foot deck on the largest U. S. carriers now in service.

The projected "super carrier" which Mr. Johnson junked last year after the keel had been laid would have been 1,090 feet long and would have cost an estimated $125 million. The new carrier is expected to cost somewhat less.

Mr. Johnson's action in ordering work stopped on the 65,000-ton carrier "United States" raised a storm of protest among Navy officials. Secretary of the Navy John L. Sullivan quit his job with a denunciation of Mr Johnson.

Adm. Forrest P. Sherman, told lawmakers earlier this year that eventually flush-deck carriers would be needed to accommodate large planes. Existing carriers have an "island" superstructure rising on one side of the runway, limiting the size of the aircraft which can operate on the deck.

The Senate Armed Services Committee yesterday approved a $350 million Navy modernization bill. Already passed by the House, the measure would permit construction of 30,000 tons of new ships—including 10,000 tons of experimental types — and the conversion of an additional 200,000 tons of existing craft.

Manville's Sister Sues

LAS VEGAS, Nev. (AP)—

Tommy Manville's sister, Mrs. Cornelius Dresselhuys, has filed suit for divorce from the Netherlands consular official whom she married in New York in 1937.

Water Short In Tarrytown, Says Engineer

TARRYTOWN—

New York City may have enough drinking water now, but this village is in desperate straits.

Village Water Superintendent James R. Losee revealed today the village faces the arid Summer months with a supply in the Tarrytown Lakes at the lowest point ever at this time of year.

The lakes which supply all of the village water are at 65 per cent of capacity. The sister village, of North Tarrytown, however, obtains its supply from New York City's system where the water is up to 94 per cent of capacity.

Mr. Losee asserted today his department is seriously considering tapping the Saw Mill River on a temporary basis and the Catskill Aqueduct as an additional source of permanent supply.

Equipment can be put into operation on the Saw Mill by September at a cost of $10,000, he said. Over a million gallons of water would be pumped daily into Tarrytown Lakes.

The Catskill connection probably could not be put into operation for two years and at a cost of $75,000 to $100,000, he estimated. Mr. Losee asserted increasing population in Tarrytown, eventually will make this step necessary.

Gifts From Duke and Duchess Set For Foster Home Children

WHITE PLAINS—

Several children in foster homes throughout Westchester will receive gifts next Christmas from the Duke and Duchess of Windsor.

Toys and other articles from the former English king and his American-born wife have been received by the Westchester Children's Association, which annually distributes hundreds of Christmas gifts to needy children.

The gifts from the famous couple include a large bunny and other toys from the Duke, and a hatbox, flowers and little jewel boxes from the Duchess. The Duke and Duchess heard of the work of the WCA while in New York recently and shipped the articles before sailing for Europe.

The association, which has its office at 7 Lake Street, has already received hundreds of gifts from churches, Scout organizations, business firms and individuals. The WCA's Foster Children's Christmas Committee, under the chairmanship of Mrs. James C. Harding, has been meeting every Thursday to paint and repair many of the toys and make them ready for distribution over the Yuletide holidays.

Children in foster homes throughout Westchester at Christmas will receive ping pong sets, trains, dolls and doll houses, books, puzzles and other such items. Among the gifts already contributed are a sled and a bicycle, and the WCA is hoping for hundreds of additional donations.

The Children's Association, in addition to the toy campaign, also contributes $1,800 annually to the Department of Family and Child Welfare for the purchase of "special gifts" requested by needy children.

Assisting Mrs. Harding on the Foster Children's Christmas Committee are Mrs. Elbert Gallagher of Katonah, Mrs. Paul Morgan and Mrs. Charles Dixon of Ossining, Mrs. Robert Akin of North Tarrytown, and Mrs. Alexander Hamilton, Miss Florence Husted, Mrs. Charles Lambert and Mrs. Dennison Budd, all of Tarrytown.

HOME MODERNIZATION AND EQUIPMENT

The Daily Times

WESTCHESTER HOMES AND REAL ESTATE

MAMARONECK, N. Y., FRIDAY, JUNE 23, 1950

Old Rail Right-of-Way Proving Bonanza for Mt. Vernon

Envoy Buys Residence in New Rochelle

Lamburtes Palor, ambassador and head of the United Nations delegation from the United States of Indonesia, has bought the large Jacobean style house at 11 Croft Terrace, New Rochelle, it was announced today by the office of Albert F. Campbell, 666 North Avenue, New Rochelle. The seller was George F. Arata.

The buyer was represented by the firm of Delson, Levin & Gordon of New York, attorneys for the Indonesian Government in this country.

The house, on a landscaped plot of nearly three acres, has 17 rooms, seven baths and a four-car garage. It includes a baleony overlooking the living room, a solarium and a flagstone terrace leading from th. living room onto the grounds.

The residence of three floors, is constructed of stone, brick, stucco and half-timber, with a roof of square red tile.

JACOBEAN ARCHITECTURE *is the feature of this* 17-room house at 11 Croft Terrace, New Rochelle, sold by George F. Arata to *Lamburtes Palor*, the head of the U. N. delegation from the United States of Indonesia. The office of Albert F. Campbell, 666 North Avenue, New Rochelle, was broker in the sale. The house includes seven baths. There is also a four-car garage on the three-acre plot —Staff Photo.

GOING UP on Stratton Road, *New Rochelle on a 27-acre plot* is one of the most luxurious homes under construction this summer, with the cost estimated at approximately $50,000. The owner - builder is Louis Lane, motion picture distributor of New York City. Of ranch - type construction, the dwelling will have a 97-foot building frontage, 77 feet deep and will contain seven rooms and three baths. It will be finished this Summer—Staff Photo.

Municipality Turning Strip Into Asset

The "ghost" of the old Westchester and Boston Railroad does not scare Mount Vernon any more.

The wide stretch of the right-of-way is fast turning out to be a financial bonanza for the municipality. *The right-of-way extends from the New York City line through the easterly portion of the city to the Eastchester border.*

In December, 1944, Mount Vernon's tax claims against the railroad aggregated $270,000. The final settlement called for payment of $65,000 in cash by the receivers and the deeding of the right-of-way to the city.

In five years the municipality has realized $155,000 through sales of property, leaving $50,000 to be taken in through future sales to clear the old taxes.

Most Still Owned by City

The municipality still owns the major portion of the old right-of-way and will be able to realize the $50,000 without much trouble.

The city, however, probably will gain more taxes out of improvements placed on properties sold than the yearly taxes which the old railroad paid.

The $3 million Willwood Gardens apartment project stands on the former right-of-way of the old railroad just south of East Lincoln Avenue. The potential yearly tax from this development will be about $125,000.

Across East Lincoln Avenue another strip of the old Westchester and Boston is to be developed with retail stores.

There have been several major sales of Westchester and Boston property since the city acquired title to the old "ghost." The Third Street station of the old railroad was sold for $48,000. The Sixth Street station brought $30,000. The East Lincoln Avenue parcel on which the Willwood Gardens development was built was sold for $37,500.

Store Parcel Brings $30,000

The parcel on the north side of East Lincoln Avenue, site for the retail stores, brought in $30,000. There were several smaller sales of the old railroad property.

The area of the right-af-way from New York City to South Third Avenue, which crosses the Kingsbridge Gardens sector, still stands intact.

From South Third Avenue northerly to Sandford Boulevard is still municipally owned. The city contemplates construction of a street along this right-of-way which will open up other city-owned tracts for industrial development.

Mayor William H. Hussey sees this tract as valuable for industrial development. The Mayor points out that as soon as rezoning of the area can be completed it will open the tract for garden-type industrial plants.

The old Westchester and Boston operated in a "depression" or cut from Sandford Boulevard to Third Street. The "cut" proved another asset for the city, as it has been the site for disposing of non-burnable materials. The depressed right-of-way has not been filled up to points near street levels.

Zoned for Commerce

North of East Third Street near Columbus Avenue a sector of the old railroad property is zoned for commercial purposes and is expected to be sold soon, City officials point out.

Another portion of the old right-of-way running along the Wilson Woods property, north of Columbus Avenue, is scheduled to be developed into one-family homes. The city administration already has placed a new street on the map through this former railroad property. It is wide enough to provide for home sites.

Still another portion of the right-of-way running northerly to the Eastchester line has been recommended by Tax Commissioner Edward F. Hallahan for development for home sites.

County Home Builders Attack 'Build Own' Sensationalism

Westchester Chapter of the National Association of Home Builders has taken the lead in attacking flamboyant advertising which tends to give the impression that vast sums can be saved if owners build their own homes with their own hands from plans taken out of books.

Frank P. Tufaro of Hartsdale, chapter president, reported today that the chapter went to a radio station which was carrying sensational advertising to promote such a book. As a result, he said, the advertising claims were modified. The association filed a complaint with the Federal Trade Commission in Washington, he reported.

Misleading Ideas Hit

The objection was not to the book itself, Mr. Tufaro explained. "It is, I understand, a good book of its type, and there can be no objection to the publication of books of this nature explaining and illustrating building methods. What we want to strike — and strike hard—is advertising that conveys false and misleading ideas that anyone can build a house, that this is the way to a dream house, that enormous savings can be made by building it yourself."

Mr. Tufaro said there are scores of tragic cases resulting from inexperienced but zealous persons attempting to build their own homes. Unless a person is mechanically skilled in all phases of home construction, an owner-built home will cost more, he said. But what is more important, he added, ill-planned and badly built homes too often become blots on the municipal landscape.

Many Called Disillusioned

Many disillusioned amateur builders have had to call on professional builders to step in and salvage homes they started from books, Mr. Tufaro said.

"No one should attempt to build his own home unless he is fully experienced in all phases of construction, site planning, design, finance, and is well backed financially," Mr. Tufaro said. "The professional builder can produce a much better house, at lower cost, and in less time than an amateur.

"For 99 per cent of the people, *trying to build their own home* makes as much sense as trying to build their own car."

HASTINGS HOME SOLD

A one-family dwelling on Longview Drive, Hastings-on-Hudson, has been sold for Dawson M. Engle to L. Teddy Cohn, Robert T. Ford was the broker.

Only 3 Lots Left in Tract At Tarrytown

The building boom is continuing in Tarrytown. Castle Heights, Inc., the firm which is developing the former Castle School Property opposite Marymount College, announced that there are but two half-acre and one one-acre plot *left above Rose Hill Ridge.*

New building includes a house being built by Joseph N. Rizzi, Tarrytown builder, at Rosehill Avenue and Neperan Road. This is a five-room brick veneer building which is being built for the open market. Footings are already in for the new home of Edna and Richard Lindegaard of Yonkers, who hope to occupy the house in August.

Dr. James A. Taylor of North Broadway has purchased a one-acre plot on which he expects to begin building in the near future. Dr. and Mrs. William H. Steurer of Loh Park have plans out for bids and expect to begin building soon.

Last week contracts were signed for the purchase of two one-half acre plots with Mr. and Mrs. George Ferriera of New York City and Mr. and Mrs. William Mahonee of West Hempstead, L. I. Several small lots along Rose Hill Avenue and Neperan Road are in the process of negotiation and several closings are expected within the next few weeks.

The property, noted for its fine view of the Hudson River, is serviced with road, gas, sewer, and water utilities, and it is expected that its completion will add many thousands of dollars to the Tarrytown assessment roll. UeJ-Homsv

Labor Supply Hampers Bids, Say Builders

There is not enough building trades labor to go around, say *building contractors, reporting* this week to The Dow Service, according to Myron L. Matthews, *vice president. This is said to be* particularly true in the plumbing, heating, electrical, brickmasonry and carpentry trades, but not limited exclusively to these fields.

"As a consequence, contractors are reluctant today to bid upon work for future performance," Mr. Matthews says. "They are not sure what the wage rates are going to be.

"If they could secure some commitment from the labor organizations in their respective trades contractors would be much relieved. They report that no assurances are available.

"The rebirth of the labor shortage problem once again re-emphasizes the ultra conservative apprenticeship training programs of the unions. Right now the unions are no better off and a lumber dealer with no lumber to sell. It would be to the unions' advantage to have more men available because there is employment for thousands more building trades mechanics.

"The unions always fear enlarging their memberships beyond the probable maximum employment level, because in the economy of supply and demand it is not advantageous to do so. But they are fussing and fuming as much as anyone else at this moment because, like the lumber dealer who would like to have some more lumber to sell, the labor trades organizations would like to have some more dues-paying members to place in employment.

"It is a matter of underestimation again and while the unions are no more guilty of that error than most of the other segments of the construction industry, including the employers, suppliers and manufacturers, none of whom foresaw the tremendous volume of activity taking place this year, little consolation can be taken from this fact."

RYE DWELLING SOLD

A seven-room, two-bath dwelling at 446 Park Avenue, Rye, has been sold to John Bohnfalk for Glen Post Homes. E. V. Seidle was the broker.

THE CATT ESTATE, formerly owned by famed woman suffragist, Carrie Chapman Catt, at 120 Paine Avenue, New Rochelle, has been sold to Dr. Wilson A. Swanker of New York, a surgeon and writer. The office of Emile Relistab, 282 North Avenue, New Rochelle, was broker in the deal. The house, on one-and-a-half acres, three-car garage with attached has 14 rooms, five baths, a apartment and a greenhouse. It is a stone and shingle Colonial —Staff Photo.

New York Surgeon Buys Former C. C. Catt Residence

The home of the late suffragist Carrie Chapman Catt at 120 Paine Avenue, New Rochelle has been sold for Mrs. Catt's estate to Dr. Wilson A. Swanker of New York, a noted plastic surgeon and writer of medical books. Announcement of the sale was made by the office of Emile Rellstab, 282 North Avenue, New Rochelle.

The stone and shingle Colonial on its one-and-a-half-acre plot, contains 14 rooms, five baths and a three - car garage with attached apartment. There is a greenhouse on the grounds.

Mrs. Catt, who died in 1947 at the age of 88, was not only one of New Rochelle's most outstanding citizens, but was widely known throughout the world for her work on women's suffrage. She was the organizer and honorary head of the International Woman Suffrage Alliance, the National League of Women Voters and the Conference on the Cause and Cure of War.

Dr. Swanker, whose office is at 133 East 58th Street, New York, plans to move into his new home before July 1.

PELHAM HOUSE SOLD

Anthony and Marie Rebholz have purchased the two-story frame dwelling on an irregular plot 75 by 200 feet at 121 Jackson Avenue in Pelham from Nellie Lindfors.

Luxury Home Being Built in New Rochelle

A one-family dwelling, one of the most luxurious under development in New Rochelle this year, is nearing completion on *Stratton Road* on a 27-acre landscaped plot east of Wilmot Road. Building Inspector Clarence A. Dassler said cost of construction would place the dwelling in the $50,000 class.

The ranch-type dwelling will have a 97-foot building frontage and will be 77 feet deep. It will be one story with seven rooms, three baths, a powder room, a terrace and patio and two garages. Approached by a half circle driveway, it will be of brick, stone and frame construction. A solarium is located in the middle of the structure.

Louis Lane of 630 Ninth Avenue, New York City, is listed as the owner-builder and William H. Hohauser of 1841 Broadway, New York City, is registered as the architect. Mr. Lane is in the moving picture distributing business.

C. H. Sherwood Plans Addition To Old Church

C. Hobart Sherwood, Yonkers architect, has completed plans and specifications for extensive additions and alterations to the historic Saugatuck Congregational Church in Westport, Conn.

The 132-year-old church is to be moved two blocks along the Boston Post Road to an eight-acre site on which the parsonage is located. The church, new additions and parsonage will be grouped around a newly formed "community campus" with walks and garden areas. The parsonage is a historic colonial structure, known as the Jesup House, and it is being moved to another location on the property as part of the restoration and remodeling project.

The new addition will be three floors high and has been designed by the architect in keeping with the period of colonial architecture represented by the church edifice.

Mr. Sherwood, although currently planning buildings in modern design, is considered an authority on colonial and Georgian architecture. He will supervise the entire project.

New Rochelle Acts on Private Road Problem

Citing the difficulty in obtaining mortgages on houses constructed on undedicated streets, members of *the New Rochelle Realty Board* have taken steps to have undedicated streets taken over by their City.

An undedicated street was described as one which the City does not own officially and as such is not responsible for upkeep or repair.

Many of these streets, according to Realty Board spokesmen, meet the standards of City requirements for streets. Lending institutions are reluctant to grant mortgages on houses in these private streets since there could be no maintenance on the part of the City. The same situation prevails in much of Westchester, it was said.

John Lane, William F. Carroll and John Gotsch were appointed by the president, Emile Rellstab to meet with representatives of lending institutions and City officials to iron out the situation.

There are 140 undedicated streets throughout New Rochelle, *the majority of them new streets*, although some are comparatively old and about 20 are only planned thoroughfares. The board is preparing an up-to-date list of the streets.

A street is dedicated through petitioning City Council to take over the street, which must meet the standards set up by the City.

The board also voted to keep offices closed on Sundays during July and August in addition to regular holidays, July 4 and Labor Day.

HOOVER REPORT SAYS:

When the Federal Forest Service and the Bureau of Land Management squabbled over managing national forest and grazing lands they divided large acreages in Oregon by one agency managing the even numbered sections, the other the odd numbered. Each maintains a separate tax-eating organization overlapping one another.

County Offers Hay; Just Take It Away

Need any hay?

Walter Boyce, Superintendent of the Bronx River Parkway, has got some, free for the asking. It has been cut and some 60 tons now are placed alongside the parkway at Fisher Avenue in North White Plains, along the east side in Tuckahoe, and just north of Mount Vernon.

If anybody doesn't think this is a bargain, let him ask the prevailing price in the market.

Superintendent Boyce's telephone number is Scarsdale 3-4058.

$57 Million Construction Started in 4-County Area

Construction of an estimated value of $57 million has been started in urban areas in the four-county region near New York City in the first five months of this year, Herman T. Stichman, State Housing Commissioner, reported.

The area includes Westchester, Rockland, Nassau and Suffolk Counties.

The total includes permits issued for 5,670 dwelling units valued at $44,853,000; about $3,863,000 for additions, alterations and repairs to buildings, and $8,261,000 for new non residential structures.

Increase 18 Per Cent

All residential structures built during the past four months were privately financed. The figures show an increase of 18 per cent over the same period a year ago, when only 4,800 privately financed units were started.

Urban centers outside New York City showing the largest number of residential units authorized during the first five months of 1950 included: Yonkers, 1,244; New Rochelle, 420, and Mount Vernon 234.

While new housing starts declined in New York State during May as compared with the previous month, the boom in the private home building market continued well ahead of the comparable figures for the first five months of 1949, Mr. Stichman reported.

Value $44 Million

New home building permits issued throughout the state in May were valued at nearly $44,224,000. The total for non-residential construction, including repairs, alterations and additions, both public and private, reached $25,415,000. Of the 5,857 permits for new private dwelling units issued throughout the State last month, 3,232 were for New York City.

A total of 25,072 new privately financed family units were started throughout the State during the first five months of this year as compared to 16,459 started in the same period last year.

Permits Issued In Rye Town

During the month of May permits to construct houses in the Town of Rye were issued by the Building Inspector, James Neilsen for homes due to cost a total of $67,800.

Most costly structures to be approved were two $11,000 homes to be built by R. J. Rich along Ridge Street in the Richland Manor section. House with the smallest estimated cost is that of John Watts an $8,000 job to be built on Ellendale Avenue.

Other permits were issued to George J. Colaluca, $9,000 at Neuton Avenue; Jenny T. Tenera, $9,800 at Tamarack Road; Mr. and Mrs. George M. Coe, $10,000 at Valley Terrace Road, and Donlad G. Ross Jr., $9,000 at Woodland Drive.

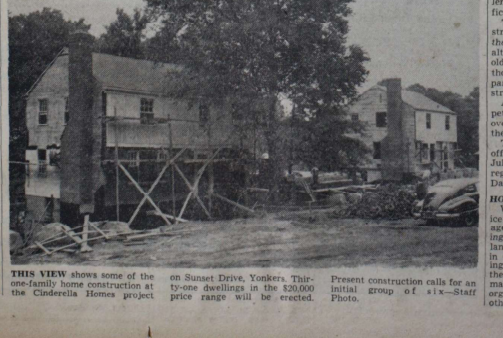

THIS VIEW shows some of the one-family home construction at the Cinderella Homes project on Sunset Drive, Yonkers. Thirty-one dwellings in the $20,000 price range will be erected. Present construction calls for an initial group of six—Staff Photo.

Firm Erecting Yonkers Homes Overlooking Tibbetts Park

Cinderella Homes Inc. has construction underway in Yonkers for the first six of 31 proposed one-family homes in the $20,000 price range.

The building site is on Sunset Drive, a new thoroughfare running north from Thereon Avenue to the Sweet Estate in the Hilltop View section of Lincoln Park, Yonkers. The property, heavily wooded, overlooks *Tibbetts Brook Park* and is directly opposite the site of the proposed southeast junior-senior high school in Yonkers.

Paul Prapani of the Bronx, architect of the homes, said, the project would emphasize practical, conventional planning and excellent construction. Six distinct models will be offered—containing mostly six rooms and one and a half baths, with either side or center hall and attached garage. The first model home is expected to be ready soon.

The first group of six consists of five two-story Colonials and a one-story dwelling of ranch design. Construction is frame, with veneers of brick and stone.

Peter Fornaby, Yonkers realtor, has been appointed exclusive selling agent.

Superintendent of construction is Marshall Bucci of the Bronx, one of the principals in Cinderella Homes Inc., newly chartered by the Secretary of State to engage in the contracting and building business. The corporation has capital of 200 shares no par value stock, three shares subscribed. Garganini and Kroll of 27 William Street, New York, are attorneys for the incorporators.

The Daily Times

ESTABLISHED OCT. 1, 1925 ★ MEMBER OF AUDIT BUREAU OF CIRCULATIONS — MAMARONECK, N. Y., SATURDAY, JUNE 24, 1950 — MEMBER OF THE ASSOCIATED PRESS ★ PRICE FIVE CENTS

The Weather

Fair, very warm and humid today and tonight, except for scattered afternoon or evening thunder showers. Fair and continued quite warm tomorrow. High tides: today, 6:47 P.M.; tomorrow, 7:21 A.M., 7:50 P.M.

58 FEARED DEAD IN CRASH OF WESTBOUND AIR COACH

Combing The Town

Date Changed

The date of the reorganization meeting of the Young Republican Club of Larchmont and Mamaroneck has been changed from Monday to Tuesday night at 8 P.M. at the Veterans of Foreign Wars Club house on the Boston Post Road, Anthony L. Gagliardi, president of the club, announced last night.

Two new vice presidents, an assistant treasurer and an assistant secretary will be elected to office. President Gagliardi will also announce the appointment of chairmen and members of eight newly formed committees in anticipation of an active year for the organization.

A new charter which has been studied and worked on for the last three months by the club's officers will be proposed with a clear statement of the club's purposes and ideals.

All interested parties in addition to club members are invited to attend, Mr. Gagliardi said.

Rooster Recovered

A three-month-old rooster was wandering unattended around his owner's back yard in Larchmont this week when Fido, a large retriever pooch probably more used to the sight of ducks dropping from the sky than roosters on the loose, spotted him.

Following his natural instincts, the dog grabbed the rooster by the neck and scampered away.

The Larchmont family who had raised the bird as a pet gave him up for lost.

Next morning a neighbor came across the rooster unharmed in his back yard, bothered, apparently only by an empty stomach. The friendly neighbor kept the bird in his garage until the owners picked him up.

The owners have decided to turn the bird over to a nearby resident in New Rochelle who has chickens and plenty of strong chicken wire to keep away marauding dogs and other animals.

At Training Camp

Cadet William K. Patjens, son of Mrs. W. J. Patjens and the late Mr. Patjens of Albee Court Apartments, Larchmont, a senior at Rensselaer Polytechnic Institute, is one of more than 650 cadets attending the 1950 Reserve Officer Training Camp at Fort Eustis, Va.

The training period started last Saturday and will continue through July 29. Whie at camp, the cadets will receive instruction in the practical application of theoretical training which they have received in the past year in activities such as convoy, stevedore amphibious and rail operations.

Cadet Patjen will be eligible for a commission in the United States Army Reserve next year and he will also have an opportunity to compete for a regular army commission.

Paper Drive

American Legion Post 90 will hold its first paper drive in many weeks July 9, beginning at 10 A. M. Chairman James Keery announced today.

Urging village residents to save their waste newspapers and cardboard cartons for the collection, Keery emphasized that the sale of the wastepaper is the Legion's sole source of operating funds for its Post 90 club house.

It will mark the first paper drive since Orlando Ciraco was installed as commander of the Post.

Honest Bobby

Bobby Dietrich, seven of 117 Elm Street, Mamaroneck, found a jacket with a sizeable amount of money in the pockets in the St. Thomas's Episcopal Church property this morning.

His first thought was to turn it over to Mamaroneck police, but several companions exclaimed,—"Why those cops will buy new uniforms with all that money."

But Bobby prevailed and took the entire lnd to police, who praised him for his honesty.

DRIVER OF CAR DIES IN UPCOUNTY CRASH

BREWSTER—

Francis Green, twenty-five, was fatally injured last night when the car he was driving collided head on with another Brewster car on Route 22 at Route 124. The accident occurred at 11:45.

Green died en route to Northern Westchester Hospital, Mount Kisco. The driver of the other car, Irving Sniffen, twenty-one, was treated for lacerations at the hospital and released.

Fire Guts Attic, Burns Roof Of Shore Rd. Home

Firemen Estimate Loss At \$15,000; Battle Blaze 1½ Hours

The attic and roof of the Marvin S. Winter residence at 12 Shore Road, Greenhaven, was gutted by fire yesterday as Mamaroneck Village firemen battled an hour and a half to control a blaze which had eaten its way into the timbers before it was discovered at 5:34 P. M. by Mrs. Winter. Damage was unofficially estimated at around \$15,000.

Most of the roof of the 15-room, two-story home was destroyed and plaster falling from the water-soaked second story ceiling caused added damage. Mr. and Mrs. Winter led their three small children, ranging in age from three months to five years, to safety and found refuge with neighbors for the night.

The only casualty reported was Former Chief William Lemon, who was treated for a slight ankle sprain by Dr. Francis R. Hunter. Responding with the Halstead Manor Hose Company, Lemon was tripped by the backlash of a hose line. The Halstead Manor, Columbia and Hook and Ladder companies were already attacking the blazing attic when the radio-dispatched police ambulance arrived.

The Laddermen quickly spread tarpaulins over all furniture, ahead of the first water curtain from the fog nozzles of the six booster lines used. Four lines of two and one-half inch hose and three one and one-half inch lines were also used to combat the blaze from ladders raised on three sides of the large house.

Hundreds of feet of two and one-half inch hose were also stretched to hydrants at each end of the section of Shore Road to recharge the booster tanks of the pumpers. The first firemen into the attic through the north windows had apparently smothered the fiery interior when a backdraft from a door opened elsewhere flung the fire back at them.

Spurting from the roof and walls of the attic in several places, the flames were then hit by many streams of water and steadily subdued until the last embers were doused at 7:04 P. M., an hour and one-half after the fire was discovered. Deputy Chief Thomas Faillace, who directed the firemen with Deputy Chief G. D. Pershcke, returned later and made sure that all embers were cold.

While the possibilities of spontaneous ignition under the attic roof or defective electric wiring was not ruled out, experienced firemen surmised that red-hot soot from the chimney probably ignited the roof. Firemen stated that the furnace was white-hot and radiators "too hot to touch."

Spectators from other fire departments praised the Mamaroneck volunteers for their efficient job in stopping the blaze before the entire house had been gutted, as well as the fast work in covering the furniture to prevent even greater damage. Firemen estimated that damage to the structure alone would reach \$15,000 — with water and smoke damage yet not estimated.

Veterinarian Urged For City Suspension

MOUNT VERNON—

A report filed today by Deputy Health Commissioner Helen D. O'Brien rules that Dr. Mark Sternfels, City veterinarian, was neglectful of his duties a year ago but also rules that two further charges against him are not sustained by evidence.

Commissioner O'Brien recommended that Dr. Sternfels be suspended without pay for a month.

The charges arose from an incident last year when Dr. Sternfels was reportedly negligent in his duties as inspector of pasteurized milk. The other charges, not sustained, accused him of releasing confidential information.

Forest Fire Sweeps L. I. Lake Region

RIVERHEAD, (AP)—

A roaring forest fire swept over two and a half miles of Lake Pannamoka woodland last night and early today, threatening several Summer homes before it was extinguished.

The fire burned from 8 P. M. to 2:15 A. M. More than 300 volunteer firemen from Ridge, Sound Beach, Millers Place and Mount Sinai fought the blaze, beating it back before it could reach the residential area.

Wild life enthusiasts said they believed the fire took a heavy toll of small game.

Flames shooting into the sky could be seen from the Connecticut shore across Long Island Sound.

R. R. SWITCHMEN STRIKE TOMORROW

Break in Deadlock Unlikely; 4 of 5 Roads Will Not Try to Operate

CHICAGO, (AP)—

Switchmen on five big Mid-Western and Western railroads are due to strike tomorrow morning. Four of the roads have announced they will not try to operate.

There was no sign early today of any break in the deadlock between the AFL Switchmen's Union of North America and the carriers.

The five roads are the Chicago Rock Island and Pacific, the Chicago, Great Western, the Western Pacific, the Great Northern, and the Denver and Rio Grande Western.

Francis A. O'Neill, chairman of the National (railway) mediation Board said late yesterday that "nothing is cooking" in the board's attempts to bring about a postponement, compromise, or settlement of the dispute. He said the board was in telephonic communication with both sides.

All the railroads except the Great Northern have said they'll quit rolling if the switchmen leave their posts at 6 A. M. tomorrow. In San Francisco, a spokesman for the G. N., said that all but 60 of their switchmen belonged to another union, and the line would be able to carry on.

The strike was called to enforce the union's demand for a 40-hour week with 48 hours pay. A fact-finding board appointed by President Truman recommended the 48-hour week be slashed to 40 with an 18 cent hourly increase in pay. The union said this would cut members' take-home pay.

FCC GIVES SIGNAL FOR LAST VIDEO LINKS

WASHINGTON, (AP)—

The Federal Communications Commission has given the go-ahead signal for the construction of the last links in a cross-country television network system.

Permits were issued yesterday to the American Telephone & Telegraph Co. to bridge the final gaps by Jan. 1, 1952, with a chain of microwave relay stations between Chicago and Omaha, and between Omaha and San Francisco.

A similar microwave system between New York and Chicago is nearing completion.

Two Accused of Firing In Tenn. Plant Dispute

MORRISTOWN, Tenn., (AP)—

Two men believed to have fired the first shots in the strike violence at the American Enka plant Thursday were arrested today by state highway patrolmen.

State Safety Comm[illegible]ner Sam K. Neal said they are believed to be the ring leaders in the wave of violence which swept the strike-bound rayon plant when four persons were injured by flying bullets, one critically.

Mr. Neal identified the two as John Paul Gregory, about thirty-four, and Jasper Jones, age unavailable. The commissioner said they will be charged with intent to commit murder in the first degree. [illegible] third ma[illegible] is sought [illegible] the same charge.

BIDAULT CABINET FALLS IN FRANCE; CONFIDENCE ISSUE

Collapse of Government May Have Effect on Schuman's Plan for Germany

PARIS, (AP)—

The government of Premier Georges Bidault fell today on an issue of confidence. The defeat came in the midst of a portentous European coal-steel pool conference in which France has taken the lead. Some observers said the cabinet's fall may be a blow to those negotiations.

However, Foreign Minister Robert Schuman, father of the Schuman plan for industrial cooperation, remains a prime candidate to retain the Foreign Ministry in any succeeding government, unless his own party, Bidault's Popular Republican Movement, decides against it.

Former Premier Henry Queuille, Radical Socialist (moderate) whose government holds the post-war endurance record in France —13 months—may be the choice to take the premiership. Bidault succeeded him in office last October.

The vote against Bidault was 352 to 230. His own MRP and the Radical Socialists supported him against combined opposition of Socialists, Communists and the extreme right-wing De Gaullists.

The vote was on a question which ordinarily would be a minor domestic issue. The government opposed a Socialist demand for wage increased under a ruling forbidding such appropriations without providing special funds.

Bidault made it a broad issue of confidence in the whole government and the policies of the coalition cabinet. The Socialists heretofore have supported the coalition without joining it in the cabinet.

LEWIS S. DAYTON DIES IN YONKERS

Former Herald - Statesman Editor Was State Department Research Analyst

YONKERS—

Lewis S. Dayton, fifty-six, former vice president and managing editor of The Herald Statesman, died this morning at his home 10 The Crossway. He had been ill six months.

At the time he became ill he was a research analyst with the Department of State in New York City and Washington.

He is survived by his wife, Mrs. Irene Rice Dayton; three brothers, Eldorous Dayton of Larchmont, Ernest Dayton of Middletown, Conn., and William Dayton of Boonton, N. J., and a sister, Mrs. Mildred Ingebretsen of Yonkers. His brother, Eldorous, was formerly a staff fmember of The New Rochelle Standard-Star and is now with the New York Daily News.

Mr. Dayton was born in Marlboro, and started his newspaper career as a sports writer and editor for the old Yonkers News. From 1917 until 1922 he was [illegible] the staffs of New J[illegible] papers, and in the [illegible] year returned to Yonkers as city editor of the Yonkers Statesman. From 1924 to 1928 he worked on the New York Evening Journal and for the Associated Press. In 1928 he became managing editor of the Yonkers Statesman, continuing in that post when the paper became The Herald Statesman.

Speeding Driver Pays Two Fines

BATAVIA, (AP)—

A State Trooper who arrested Donald A. Moyles, twenty-four, for speeding, sent him home to get his license.

On his way, Moyles was nabbed by city police for speeding. He paid two \$25 fines.

PRESIDENTIAL CANDIDATE Floyd Cramer of 120 Chatsworth Avenue, Larchmont, first hopeful to climb aboard the GOP elephant in the 1952 race for the nation's highest office, is shown, above, making his opening address before the Washington Heights, New York City, Federal Savings and Loan Association, of which he is president. Mr. Cramer, just prior to his speech, tossed his hat into the ring for the Republican nomination with a parade complete with ejephant and brass band. Supporters surround him as he speaks into the microphone. —Staff Photo

SEARCH COMBING LAKE MICHIGAN

Rye Residents Aboard DC4; Oil Slick Seen Off Milwaukee

MILWAUKEE, Wis., (AP)—

A Northwest air liner with 58 persons aboard was reported missing today over wind-lashed Lake Michigan.

Included on the passenger list were a Rye family of three, a Port Chester mother and son, a Hartsdale young woman and a Harrison couple, an East White Plains young woman and a Garrison friar.

The U. S. Coast Guard North West Portions office here said their surface craft had located an oil slick off Milwaukee. They did not know the origin of the slick.

However, a buoy was fixed to mark the oil slick and the Coast Guard made plans to send divers down to investigate whether the plane sank into the waters there.

If all aboard the DC4, four-engine air coach are lost, it will be the most disastrous crash in U. S. commercial aviation history. The plane was en route from New York to the Pacific Northwest.

A gigantic air and surface search net was thrown out from both east and west shores of Lake Michigan.

Fogs clinging to the surface of the water hampered early morning searchers.

There was a crew of three aboard the craft. The skipper was Robert Lind, thirty-five of Hopkins, Minn. Copilot was Vern F. Wolfe, thirty-five, of Minneapolis. Stewardess Bonnie Ann Feldman, twenty-five, of St. Paul completed the crew roster.

The plane last reported its po-

(Turn to Page 3, Please)

County Residents Among Plane Passengers

NEW YORK, (AP)—

Passengers aboard the missing Northwest Airlines plane included:

Mr. and Mrs. William H. Freng and a daughter, Barbara, eighteen, of 25 Club Road, Rye. Mr. Freng is a vice president of the International Telephone & Telegraph Co.

Mrs. Oscar Straus Schafer and son John, eight, of King Street, Port Chester.

The Rev. Augustine Walsh of the Friars of Atonement, Garrison.

Mrs. William R. Frost, twenty-nine, of Portland, Ore.

Kenneth Skoug, of Parkside Hotel, New York City.

Mrs. Eva Wooley of South Minneapolis.

Miss Jo E. Longfield of Billings, Mont.

Joseph Sirbu of Los Angeles.

Mr. and Mrs. Benjamin Hueston of Tacoma, Wash.

Thomas Hill, twenty-five, of 106 West 12th Street, New York City.

Mrs. Peter Hughes, fifty, of 511 West 171st Street, New York.

Miss Mary Keating, twenty-four of Forest Hills.

Miss Frances Monickle, Huron, S. D.

Leon F. Long, Worcester, Mass.

Dr. and Mrs. Leon M. Ajemian, 550 Riverside Drive, New York.

Miss Marian Frankel, Latrobe, Pa.

Dr. A. E. Cardle, Minneapolis.

Richard W. Thompson, 405 Park Avenue, New York.

1950 High School Grads Acquired Skills, Advantages During Scholastic Careers

This is the 145th in a Saturday series of short interviews with residents on issues of the day — local and national. This week's question: "HOW DID YOUR HIGH SCHOOL EDUCATION HELP YOU MOST?"

Gina Guttman, 10 Mayhew Avenue, Larchmont: "Long before high school I wanted a dramatic career. I think my English course will be a great help. I plan to go to college in September and will take a drama course but which college I have not yet decided."

Edward W. Kayner, 1510 Henry Avenue, Mamaroneck: "I learned how to get along better with other people. I think that will help me get along with the students when I'm a physical education teacher."

Peter Greeman, 25 Bonnett Avenue, Larchmont: "I came to realize everyone around you is constantly judging the rightness or wrongness of the things you do and that if you do care what other people think of you, you must realize that everyone makes everything their business."

Joan Nuoffer, 14 Sophia Street, Mamaroneck: "My Bellows teachers were wonderful. They were so friendly and helpful that last year I began to think that it would be a good idea for me to become a teacher, like them. This year I became even more convinced that a teaching career is for me. So, I am going to Plattsburg in the Fall to start training to be a kindergarten teacher."

Bettina Cooper, Larchmont Acres, Larchmont: "My high [illegible] teacher taught me the meaning of responsibility both socially and scholastically."

Eugene J. Sloane, 108 Florence Street, Mamaroneck: "I'm going to train to be a teacher at Oswego State Normal next Fall. I want to teach in the upper grades and I took over Grade 8 on Senior Day, May 9. I think this helped me more than anything else to give me an idea what to do as a teacher. It helped me understand what I should do in several situations."

Malcolm Hepworth, Park Plaza Apartments, Larchmont: "Definitely, I learned a great many different skills. My high school career broadened my outlook academically, and I have a new concept in different fields. Although extracurricular activities are important they are subordinate to the major idea of teaching."

Carol A. Heithaus, 645 Wood Street, Mamaroneck: "Teachers are such good sports and seem to have such a good time at their jobs that I gave up my original idea of becoming a secretary. I am going to learn teaching at Plattsburg and I want to teach in the lower grades."

John Sherman, 15 Douglas Lane, Larchmont; "Modern high school has done the most for its graduates by preparing us for realities of the outside world with its extracurricular activities and life outside the classrooms."

Barbara Warren, 617 Lorraine

(Turn to Page 3, Please)

Mamaroneck Woman Held On Gun Charge

A 28-year - old Mamaroneck woman was arraigned on a gun charge in Felony Court New York, yesterday and held in \$500 bail by Magistrate Leonard McGee for a hearing today.

She was identified as Florence Irving, of 64 Grand Street, Mamaronck.

According to police, she was arrested at 11:30 P. M. Thursday in a basement apartment at 226 West 141st Street, New York, by Patrolman Harold Tate of the 32d Precinct. Tate said he found a loaded Bareta automatic pistol in a bureau drawer in the apartment.

The defendant was booked on the Sullivan Law charge.

ROTARY TO INSTALL NEW OFFICERS FRIDAY

District Governor T. James Ahern, superintendent of Mamaroneck Schools, will install newly elected officers of the Larchmont Rotary Club at the club's meeting in Larchmont Shore Club next Friday.

Julius Levin will be inaugurated as president, succeeding Manuel Salasin. Other new officers will be Earl W. Binkley, first vice president; Dr. Charles Weller Jr., second vice president; Henry J. Dietz, treasurer; Kenneth G. Van Sciver, secretary; Charles H. Greenall and Dr. James Q. Haralambie, directors.

George R. Masset of the Federal Bureau of Investigation and a resident of Larchmont was the principal speaker yesterday. He told Rotary members the history of the Bureau, how it was formed, its tremendous growth and how the millions of fingerprint cards on file are valuable in many cases other than criminal.

Visitors included Rotarians George Ayres of Mamaroneck, Andrew Groenink of Santa Barbara, Calif., Thomas Dougherty of New Rochelle, Robert Goodwin of Port Chester, Walter Scanton and Fred Bentley of White Plains, Fred A. Greis of New York, the Rev. Willard Soper of Pelham, Charles B. Voigt of Mattoon, Ill., and the Rev. William Fairman of Mamaroneck. George Giger was a guest.

With an average of 85.41 in attendance for the month of May the local club placed 27th in the District and ninth in its immediate territory.

FBI AGENTS WOUND FUGITIVE SHELTON

One of 10 Most-wanted Men Captured in Indianapolis On Street

INDIANAPOLIS, (AP)—

Two FBI agents shot down Henry Harland Shelton, one of the nation's 10 most-wanted criminals, last night when the Michigan fugitive reached for a gun to avoid arrest.

Shelton was critically wounded. The only two bullets fired by the agents passed through his body.

The forty-one-year-old fugitive from the Northern Michigan State Prison was approached by the agents in front of an eastside tavern last night.

Mrs. Mason P. Harper, wife of the tavern owner, was standing about six feet from Shelton and said she heard an agent say: "Come on, fella, it's all over."

"That's what you think," the long-sought fugitive replied and reached for an automatic stuck in his belt.

Both agents fired and Shelton collapsed on the sidewalk before he could shoot.

One of the agents, unidentified, was wounded slightly in the thumb by his partner's bullet which riccocheted from the sidwalk aftr passing through Shelton's body.

Harvey G. Foster, agent in charge of the Indianapolis Federal Bureau of Investigation office, said Shelton was located on a routine check of night spots. Shelton is a native of Indianapolis.

Summer Takes Over, 90 Degrees Forecast

Summer, which arrived Wednesday, took command of the weather in a manner befitting its name today.

Early forecasts indicated the temperature might hit 90 and it was 80 as early as 10 o'clock.

Dick Byron, Larchmont Singer, Hits Jackpot In Radio And TV

By FRANCIS S. QUINN JR.

As long as you own a radio—and it works you've heard Dick Byron of 16 Gerlach Place, Larchmont, whose real name is James R. Byrer.

If you own a television set you've probably seen him as one of the Texaco Men, a group of four who sing commercial jingles and do bit parts on the Milton Berle program.

Byron writes the arrangements for the four, takes care of the baritone assignment and sometimes the bass when necessary. A resourceful singer, he was a tenor until his voice teacher told him he was wasting his time with soch a good baritone voice. If the situation demands, he can still resort to tenor, as he was forced to do in an emergency a couple of years ago.

His voice has been recorded thousands of times for commercial jingles on radio and on records for most of the better known companies, including Golden Records for children.

Although singing has been his career for the last 10 years and his main source of income, Dick originally had the idea that his life's work was in the newspaper field.

He was at one time a reporter on the Press-Telegram of Long Beach, Cal., and later a police reporter on the Honolulu Advertiser. In his spare time he served as an announcer over station KFON in Long Beach. In those days, in the late twenties, radio was a fledgling medium for entertainers. Dick more or less grew with it, although he followed a lot of labyrinthian by-ways.

It was in Long Beach that he got his first radio singing job on a variety show that featured Miss America in 1928 and several Hollywood stars. At the same time he wrote scripts for an "alleged

(Turn to Page 3, Please)

Fence Rail Spears Crashed Car, Misses 3 From School Prom

BRIARCLIFF MANOR—

Two teen-agers and a young man, all of whom had attended the junior prom at Ossining High School last night, had a brush with death at 5:50 A. M. today when their automobile crashed into a guard rail on Route 9A and a rail speared their car from the radiator to the rear window. The rail passed between the three of them.

The two passengers, both injured, were Barbara Wood, fifteen, of 13 Parah Street, suffering a possibly fractured skull and multiple cuts and bruises, and Robert Morris, eighteen, of 72 Hunter Street, both of Ossining, suffering possible fractures of a cheek bone and a rib, and cuts and bruises. Both were admitted to Ossining Hospital.

The driver of the car was Christopher H. Cherry, twenty-five, of 69 Hunter [illegible]et, Ossining. He was uninjured.

The car heading north on Route 9A went out of control in the southern end of the Village of Briarcliff. The [illegible] sedan flattened five upright guard posts while being pierced by the railing.

Intruder In Castle Batters Servants Of Queen Mother

LONDON, (AP)—

A man broke into Marlborough House, home of eighty-three-year-old Queen Mary, early today and slashed and severely beat up an aged housekeeper and her helper.

A short time later detectives arrested a man found hiding in the basement of the building and held him for questioning.

The Queen Mother was alseep in another part of the house, an old landmark built by Sir Christopher Wren, and was not disturbed.

The two injured women were taken to St. George's Hospital near Buckingham Palace. They were Mrs. Alice Knight, a housekeeper, who is in her sixties, and an assistant, Mrs. Winifred Ralph, about fifty.

The hospital said Mrs. Knight, severely beaten about the head and shoulders, was in a serious "but not grave" condition.

What the intruder was after was not certain. Marlborough House contains one of England's finest art collections. Nothing appeared to have been taken.

The Daily Times

The Weather
Fair and cooler and windy tonight, low near 60. Fair and pleasant tomorrow, high near 80. Fresh northwest winds. High tides: today, 9:57 P. M., tomorrow, 10:45 A. M., 10:56 P. M.

ESTABLISHED OCT. 1, 1925 ★ MEMBER OF AUDIT BUREAU OF CIRCULATIONS MAMARONECK, N. Y., TUESDAY, JUNE 27, 1950 MEMBER OF THE ASSOCIATED PRESS ★ PRICE FIVE CENTS

PRESIDENT ORDERS PLANES TO KOREA

Combing The Town

Gifts to Remember

The Class of 1950, 25th to graduate from Mamaroneck High School last night gave succeeding classes something to remember and a new tradition to preserve. The 269 Seniors not only received a record $28,090 in scholarship awards, as well as scholarship medals and student loans-they each contributed $1 to give the school something useful in return.

Superintendent T. James Ahern had distributed the last of 39 awards, and Principal Joseph C. McLaon had remarked that their total cash value amounted to $28,090, when Albert J. Eckhardt, Jr., class president arose and presented a $269 check to the popular principal for a school television set.

Dr. McLain's features expressed his pleasure as he thanked Eckhardt and his fellow graduates for this "fitting instrument of scientific progress," he added. "This new educational tool will give our students first row seats for Toscanini's orchestra, as well as box seats at the World Series."

Special Citations

Larchmont and Mamaroneck are two of nine New York State communities qualifying for special recognition in the National Pedestrian Protection Contest for 1949 sponsored by the American Automobile Association, according to letters received by Mayor Walter B. C. Washburn of Larchmont and Mayor B. J. Santoro of Mamaroneck from C. J. Fletcher, commissioner of the State Bureau of Motor Vehicles.

Larchmont received a special citation for the excellence of its pedestrian protection program, ranking twelfth, while Mamaroneck was awarded a special citation for excellence of its pedestrian accident record, ranking second in the special award group.

New York State ranked third in the nation. Other citations went to the New York communities of Buffalo, Rochester, Yonkers, Jamestown, Elmira, Hornell, and Norwich.

On Rec Program

George W. Blizzard, of 313 Delancey Avenue, Mamaroneck, assistant director of Safety Services of the Westchester Chapter, American Red Cross, will be one of the speakers at the Recreation Leaders Institute which will be held tomorrow, Thursday and Friday at the County Center, White Plains, E. Dana Caulkins, County Recreation Superintendent, announced today.

Mr. Blizzard will speak Friday on the subject "Safety on the Playground."

Also on the program are Dick Kraus, dance specialist who will demonstrate "Fun With Music and Dancing on the Playground" and Anne Livingston, recreation specialist of the NRA.

Sessions will be held daily from 9:30 A. M. to 12:30 P. M. and certificates will be awarded.

Diplomaless

The retiring president of the Rye Neck Board of Education, Raymond T. O'Connell, last night asserted he was a "diplomaless member of the class of 1950."

Speaking to the graduates before he presented the diplomas, Mr. O'Connell pointed out that he had served 12 years on the Rye Neck Board.

"It was twelve years ago that you young men and women started in the first grade, just at the time that I started my membership on the Board.

"We got our starts at the same time, we're finishing at the same time, only you get diplomas and I don't."

Mr. O'Connell will retire from the Board June 30.

Anybody Seen Jolly?

Anybody who can speed the return of Jolly, a two and one-half-year-old Brindle Boxer dog, to Mrs. Arthur J. Ross of 724 Seney Avenue, Mamaroneck, will stop the tears of her small son, as well as earn Mrs. Ross' heartfelt gratitude and a reward. The dog disappeared late Saturday or early Sunday.

The black-masked Boxer, light brown with black markings, has been the jolly companion of her little boy since they were both babies. Mrs. Ross has appealed to everyone who knows how a child feels about his puppy to help her find Jolly.

Honest John

John Taub, lucky recipient of two scholarship awards at last night's MHS graduation, almost walked off with a third. No sooner had he returned to his seat on the stage after receiving an award, than back he went to Superintendent T. James Ahern. It seems two of the small white envelopes of awards were stuck together, and one was intended for Malcolm Hepworth.

Heat Exhaustion

Harry Williams, fifty, of the Bronx collapsed on Larchmont Avenue near Cedar Avenue, Larchmont, at 2 P. M. yesterday from heat exhaustion. Patrolmen Albert V. Lowman and Patsy De Feo of the Larchmont Police Department were notified of Williams' condition by a passerby, Edward Giglio of New Rochelle. Williams was taken to police headquarters to rest until he was able to continue on his way.

Zeiger Buys Lot For FH Garden Apartment Site

Controversial Barry Ave. Property to Yield Full Taxes

The property on North Barry Avenue near Mamaroneck Avenue, site of a controversy last Spring over a veterans' cooperative housing project, bounded into the news last night when the Mamaroneck Village Board voted to sell it to Henry Zeiger for $4,000.

Mr. Zeiger, also the prospective builder of the doomed co-op, told the board that he proposes to build a two-story garden-type development with FHA backing but this time with full payment of taxes.

After preliminary permission for the co-op was granted last Fall and taxes waived by the Town and Village on the improvement, public opinion became aroused over the tax-exemption feature and the Village Board finally withdrew the permit.

Mayor B. J. Santoro asked Mr. Zeiger last night if the new proposal means the former project is "dead and forgotten". Mr. Zeiger first agreed that it was and then added, "When you've worked on something for eight months, it's pretty hard to forget it."

The proposed apartments will occupy 20 per cent of the land, Mr. Zeiger explained, and off-street parking will be provided. When Trustee Ralph H. Mann asked if the project were for veterans and if local veterans would have preference, Mr. Zeiger replied that 65 per cent of the apartments would be rented to veterans but that the law does not allow preference.

The board accepted Mr. Zeiger's bid and he said he hoped construction will be under way by Fall. The offer is subject to site approval and the acceptance of the mortgage by the Federal Housing Administration.

Diploma Won After Battle With Illness

The Bellows High School graduating class was a sedate group last night as 64 of 65 diplomas were presented by Raymond T. O'Connell, president of the Rye Neck School Board.

When the 65th diploma was presented, however, even the graduates found some place to put their newly-acquired sheepskins, and join the audience in spontaneous applause.

The reason wasn't difficult to discover, because the last diploma went to Robert Hilpl, son of Mr. and Mrs. Hans Hilpl of 103 West Street, Mamaroneck.

Young Mr. Hilpl had worked a long time for his diploma. Originally scheduled to be graduated in 1947 he was taken sick in 1945 and the illness kept him bed-ridden for several years. He studied at home when he could.

The Class of 1947, his class, dedicated "Scraps", the Bellows year book to him, although he was unable to attend school for most of that year, and a certificate for the work he had man-

(Turn to Page 2, Please)

2 SLIGHTLY INJURED IN POST RD. CRASH

Two persons were slightly injured yesterday at 5:45 P. M., when a car driven by Robert A. Krissel, sixteen, of Mount Kisco crashed into the rear of an eastbound car stopped for a red signal light on the Boston Post Road at Weaver Street and driven by Charles Linck of Stamford, Conn.

Alfred Douglas Linck, six, a passenger in the back seat of his father's car received a bloody nose. Miss Jo-Anne Schanzer, fourteen of Sterling Ridge, Harrison, a passenger in Krissel's car, struck her forehead on the windshield.

Linck's car suffered a dented bumper and mechanical damage while the bumperettes and windshield of Krissel's car were damaged.

Krissel told Officer John E. Rowan he had braked his car and thought it had stopped when he felt the impact.

RESIDENT FILES CLAIM OF $100,000

Yizar Lost Eye In Accident May 20 Involving Metal Pipe

A claim of $100,000 has been filed against the Village of Mamaroneck by George D. Yizar of 629 Mamaroneck Avenue, Mamaroneck, who lost his eye May 20 when he crashed into the end of a metal pole as he rounded the corner of Ogden Avenue and Center Avenue shortly after midnight.

The pole protruded from a metal fence around property owned by the Fleet Cleaners and Dyers, extending over village property.

Mr. Yizar was rushed to United Hospital, Port Chester, by police summoned by Yizar's wife and a friend and an operation was performed on the eye.

Corporation Counsel Anthony Sansone told the board that the claim has been forwarded to Employers' Mutuals of Wausau where the village insurance is handled.

A bill for $152.41 for expenses incurred by the Individual Laundry because of the absence of William O'Connell who was injured in the course of his duties as a volunteer fireman was returned to Stewart Halsey, vice president with the statement that the insurance covering Mr. O'Connell as a volunteer fireman had been paid him and that, in

(Turn to Page 2, Please)

RESIDENTS IRKED BY GAS STATION

Delancy Avenue Neighbors Petition Board For Relief

The S and M Gas station on the West Post Road at Delancey Avenue, Mamaroneck, was the subject of a strong complaint last night by seven residents who petitioned the Village Board to take steps to terminate what they called a "nuisance."

They charged that the station is operated in a noisy manner with bright night lights and is open 24 hours a day seven days a week. They also objected to the noise of car repairs and the vulgar language used by persons who "hang out" in and around the station.

Village Manager William H. Johnson reported that everytime the complaints are made, the police warn Daniel Miller, one of the owners, and the situation improves for a time. As the result of the latest letter, he said, Detective Sgt. Jeremiah Geary again consulted the owner and he agreed not to change tires or make car repairs in the open at night. The lights have been confined to two tank lights after midnight, he said, and he also agreed to instruct the attendants not to permit visitors to use language that will annoy nearby property owners.

Mayor Santoro said he thought the situation should be watched closely and any violations reported at once so that neighbors will not suffer more than they need to from a business operated on that site.

Board Asks Residents To Keep Hedges Trim

All Larchmont owners of corner property were requested last night by Village Trustee G. Crawford Eadie to observe a village ordinance and cut their hedges as a matter of public safety and so help prevent accidents.

Mr. Eadie pointed out that according to village ordinance drivers should have an unobstructed view across the premises to the next highway for a distance of at least 20 feet. The ordinance applies to bushes, shrubs, and overhanging limbs of trees as well as hedges.

CONFEREES AGREE TO EXTEND DRAFT IN KOREAN CRISIS

Year Extension Approved Of Power to Call Young Men To Armed Services

WASHINGTON, (AP)—

Senate-House conferees today voted a one-year extension of the President's existing power to draft young men.

The agreement, which must be ratified by both chambers, also would empower the President to order the National Guard and all reserves to immediate active duty.

The Senate-House group obviously acted because of the tense Korean situation.

It junked previous restrictions voted by the Senate and House upon Presidential authority to induct manpower and voted out a one-year extension of existing draft powers.

Senator Byrd, D., Va., one of the conferees, told a reporter that the previously deadlocked lawmakers had quickly agreed today that this was no time to have the world think there was a dispute here over such a matter.

Mother Gives Birth To 3 Boys, 2 Girls

NEW ORLEANS, (AP)—

A twenty-eight-year-old Negro mother gave birth to quintuplets today—three boys and two girls—and one of the boys died shortly after birth.

Dr. Alvin Wexler, one of the attending physicians, said that he "wouldn't be too optimistic" about the survival of the other children.

Tokyo Hears U. S. Bombers Open Attack On Invaders

By RUSSELL BRINES
Associated Press Staff

TOKYO—

A report that apparently was well founded said American planes tonight would begin bombing all towns captured by North Korean troops and would continue bombing until the Northerners have retreated back across the 38th Parallel.

The report that American-manned bombers would take such action was confirmed by usually informed sources.

(The sources of the original report and of the confirmation were not identified).

The Seoul radio maintained a consistent series of broadcasts saying that American planes will come over South Korea and urging all Koreans to keep up their spirits.

The broadcasts also have repeated that a Gen. MacArthur field headquarters will be established.

The broadcasts said American troops, too, will join the battle.

Col. M. P. Echols, Gen. MacArthur's public information officer, said he knew nothing about this last.

Bombing Begins Tonight

But the apparently well founded report said American planes will begin their bombing runs tonight.

This report said the bombings would continue until the North Koreans have retreated back across the parallel.

There has been no way of confirming whether the attacks already have started.

Attempts to place a call to Seoul failed.

Gen. MacArthur's headquarters meanwhile, announced that American Embassy and American military advisers have not left Seoul.

A brief announcement said that tanks reported in Seoul's suburbs "appear to have been isolated forays."

It added "reports of seizure of Seoul have been exaggerated but this is understandable due to war hysteria resulting from the unprovoked North Korean assault." later the Coast Guard said the fire was under control.

SCHLIERER ENDS 25 YEARS' DUTY

Police Sergeant Is Granted Retirement By Village Board

Sgt. Charles Schlierer, veteran member of the Mamaroneck Village police force, applied last night to the Village Board for retirement July 1 after 25 years' service. Trustee Alfred Weeks moved that the request be granted with appreciation for Sgt. Schlierer's years of faithful service to the village.

Sgt. Schlierer was first appointed to the police force June 27, 1925, and was promoted to the rank of sergeant July 1, 1930. During the last few years he has frequently been on the sick list and his request for retirement states that he intends to move to a climate away from the waterfront.

With another vacancy looming on the police force, Trustee Weeks asked Mayor B. J. Santoro what could be done to hasten new appointments and the Mayor replied that nothing can be done until a new civil service examination is given.

The board also faces an eight-month delay in the appointment of a chief, the Mayor explained, since the chief's examination will not be given until November with results for an appointment in February.

Barry Ave. School Parents Ask Elimination Of Hazard At Halstead Avenue Signal

A delegation of residents from the vicinity of North Barry and Halstead Avenues, Mamaroneck, tackled the Village Board last night on the subject of traffic control at that intersection.

A letter from Mrs. Leo Kleiner, president of the Barry Avenue PTA, informed the board two weeks ago that residents of the district consider the green arrow at the intersection unsafe for children but the Traffic Commission, to whom the problem was referred, reported last night that the green arrow is considered a safe method of expediting traffic at that intersection. School signs will be placed on Halstead Avenue and the speed limit reduced during school hours, however, the report added.

Bradford Howes, one of the spokesman, claimed that the report was unsatisfactory and asked that the board take measures to remove the hazard. Village Manager William H. Johnson reminded him that the report was a preliminary one and that the commission still has the problem under study, especially with regard to parking on North Barry Avenue.

The residents stated that when cars are parked on both sides of Barry Avenue near the Telephone Company building, there is barely enough room for two cars to pass going in the opposite directions. Mr. Howes said he thought parking should be restricted to one side of the street even though he is one of the residents whose guests would be inconvenienced by such a regulation.

Village Manager Johnson said that parking would be limited to the west side of the street as soon as the signs can be erected.

(Turn to Page 2, Please)

Liner Sinking After Wreck In N. Y. Bay

NEW YORK, (AP)—

The American Export liner Excalibur, outward bound with 114 passengers for the Mediterranean, and the Danish freighter Columbia collided in upper New York Bay today.

The freighter was reported afire, but the blaze was called under control.

The Excalibur was reported "very low forward," but it appeared that danger of her sinking had been averted, the Coast Guard said.

All available surface craft were rushed to the scene to stand by in the event it would be necessary to take off the Excalibur's passengers.

The fire broke out on the freighter a few moments after the collision, which occurred about 12:30 P. M. Half an hour later the Coast Guard said the fire was under control.

Future Hopes And Responsibilities Keynote Graduation Ceremonies

65 Seniors Get Diplomas At Commencement In Rye Neck

The hopes and the responsibilities of 1950 high school graduates for the future provided the theme of graduation exercises at F. E. Bellows High School last night as 65 seniors received their diplomas from Raymond T. O'Connell, retiring president of the Rye Neck School Board.

The program was based on a quotation from Daniel Webster's speech at the 50th anniversary of the Battle of Bunker Hill when he said, "Let us develop the resources of our land, call forth its powers, build up its institutions, promote all its great interests, and see whether we also, in our day and generation, may not perform something worthy to be remembered."

The opening poem, "A Song of Power" by Berton Braley, was delivered by Donato A. Evangelista Jr. after an introduction by Jane Newcomb Martin. Evangelista struck the keynote with the closing lines "a song whose jubilant lifting chorus rings with the hopes and the dreams of man."

The clashing viewpoints of na-

(Turn to Page 8, Please).

AWARDS AT MHS TOTAL $28,090

Record Amount Distributed In Scholarships And Prizes

Scholarships and prizes awarded by Superintendent T. J. Ahern to 46 Mamaroneck High School students last night amounted to a record $28,090, in addition to the sentimental value of the many medal prizes for excellence in character and scholarship. The financial value of the awards boosted the total to $130,000 during Dr. Joseph C. McLain's eight years as principal.

The complete list includes: Board of Education medals: Seniors, Elizabeth Cooper, first, and John Sherman, second; Juniors, Jerome Schiller, first, and Ronald Wyn, honorable mention; Sophomores, John Lew, first, and Joan Hillsley, honorable mention.

Philip Ernst Memorial prizes: Mary Mills, homemaking, and

Turn to Page 3, Please)

Diplomas Presented to 244 MHS Graduates At Annual Exercises

Dynamic action to combat the negative factors in life was called for last night during the commencement exercises at Mamaroneck High School as the graduating class of 244 built the program around the theme "Accentuating The Positive".

The four speakers, all members of the class, emphasized the importance of positive rather than negative thinking, support of projects which build rather than destroy, the necessity of stressing spiritual forces rather than physical, and the responsibility of the graduates to work toward these ends.

The commencement program opened with an overture, "The Priests' March" from 'Athalia' by Mendelssohn played by the 32-piece Mamaroneck High School orchestra under the baton of Harland Pinney.

The class marched into the auditorium as the orchestra played "Pomp and Chivalry" by Roberts and the national colors were then presented after which Gordon A. Nichols, president of the

(Turn to Page 5, Please).

Warships Sent To Aid Forces Battling Reds

Truman Text On Fighting In Korea

WASHINGTON, (AP)—

The text of President Truman's statement today on Korea:

In Korea the government forces, which were armed to preserve internal security, were attacked by invading forces from North Korea. The Security Council of the United Nations called upon the invading troops to cease hostilities and to withdraw to the 38th Parallel. This they have not done, but on the contrary have pressed attack. The Security Council called upon all members of the United Nations to render every assistance to the United Nations in the execution of this resolution.

In these circumstances I have ordered United States air and sea forces to give the Korean government troops cover and support.

The attack upon Korea makes it plain beyond all doubt that communism has passed beyond the use of subversion to conquer independent nations and will now use armed invasion and war.

It has defied the orders of the Security Council of the United Nations issued to preserve international peace and security. In these circum-

(Turn to Page 2, Please)

Seventh Fleet to Guard Against Red Attack On Formosa

WASHINGTON, (AP)—

President Truman today ordered United States planes and warships to the aid of South Korean forces. He laid down a policy of standing firm against Communist aggression in the Far Pacific.

As a part of the broader policy, Mr. Truman directed that the U. S. 7th Fleet be prepared to invervene to prevent any Communist attack on Formosa, the island refuge of the Chinese Nationalist government.

At the same time, he asked that Chiang Kai-shek, head of the Chinese Nationalists, cease attacks on the mainland as a contribution toward the pacification of the whole area.

Stepping Up Aid

He also announced he is stepping up aid to the Philippines and Indo-China.

Mr. Truman announced his actions in a statement which declared:

"The attack upon Korea makes it plain beyond all doubt that communism has passed beyond the use of subversion to conquer independent nations and will now use armed invasion and war."

man's historic decisions were reached at a high policy meeting at the White House last night.

The next big question is what will be Russia's reaction.

The hope of American officials is that the Soviets will refrain from any direct aid to the North Korean forces and permit the fighting there to be ended.

In their invasion, the Communists have used small amphibious forces to land troops behind the lines of the South Koreans. This is one tactic which superior American forces could quickly stop.

'Upholding the Rule of Law'

Mr. Truman's statement said:

"I know that all members of the United Nations will consider carefully the consequences of this latest aggression in Korea in defiance of the charter of the United Nations. A return to the rule of force in international affairs would have far reaching effects. The United States will continue to uphold the rule of law."

Along with the speed up in arms aid to the Philippines and Indo-China, Mr. Truman announced that an American military mission will be sent to the forces of France and the associated states in Indo-China to provide close working relations.

When the White House confer-

(Turn to Page 2, Please)

BOARD APPROVES NEW SIGNAL LIGHT

Will Be Installed at School Intersection On Chatsworth Avenue

The installation of a stop and go signal light at the intersection of Chatsworth and Forrest Park Avenues in Larchmont was approved last night by the Board of Trustees upon the recommendation of Police Chief William J. Keresey. The light is needed because of the increase in traffic on Chatsworth Avenue and the proximity of Chatsworth Avenue School.

Three weeks ago, at the June 5 meeting of the Board, Mayor Walter B. C. Washburn requested Chief Keresey to check the traffic safety conditions in the village and to make his recommendations last night.

To cost $373.40, the new eight-inch lens, three section, four way, fixed face light will be of the spun wire suspension type with an amber caution signal.

Axe Slips Out of Hand, Boy Suffers Cut Shin

Allen Rosen, twelve, of 527 Mamaroneck Avenue, Mamaroneck, suffered a three and one-half inch laceration of the left shin above the ankle about 7 P. M. yesterday when an axe he was wielding in a lot on Bellaine Avenue, Harrison, slipped and cut the shin to the muscle, Harrison police reported today.

After treatment by Dr. Ellise M. Marshall, who used seven clips to close the gash, young Rosen was sent home.

Victim Improving

George F. McCracken Jr., three the last of eight patients at United Hospital, Port Chester, following the May 15 accident at Village Square, Mamaroneck, will return to his home, 8 Summit Avenue, Larchmont, as soon as he is fitted with a brace for his mending broken neck. Dr. Stanley A. Wanlass of Harrison desclosed today.

Dr. Wanlass stated the the boy's fractured neck and arm are "getting along very well" and that he will soon be home with his sister, Mary, who was one of five six-year-old Larchmont girls seriously injured and two women who survived. She was discharged from the hospital about two weeks ago.

Mrs. George F. McCracken and six-year - old Cynthia Faulkner died after the accident.

Zoning Laws Slated Here For Scrutiny

Mamaroneck's zoning laws are in for thorough scrutiny as the result of action taken by the Village Board last night in an effort to eliminate "spotty" residential development.

Two recent requests for zoning changes, slated for hearings next month, plus a contention by Trustee Ralph H. Mann that the parking situation will have to be tackled in the near future led Mayor B. J. Santoro to authorize Village Manager William H. Johnson to consult an expert on zoning with a view to revamping the ordinance in line with the best interests of the village as a whole.

Manager Johnson pointed out that Hugh Pomeroy, a member of the Westchester County Planning Department, is an expert on zoning matters and is familiar with Mamaroneck and its problems and the board agreed that he should be consulted as soon as possible.

Trustee Mann pointed out that an apartment house development is planned across the street from the Municipal Building with no off-street parking facilities which will "dump 32 cars into our laps" and suggested that an ordinance be passed requiring all builders of multiple dwellings in the future to provide off-street parking for their residents.

Mayor Santoro stated that an ordinance of that kind could not take the place of a general ordinance which would be based on village-wide parking problems.

Combing The Town

The Daily Times

The Weather
Fair and comfortably cool again tonight. Mostly fair tomorrow with seasonable temperature, high about 80. High tides today at 10:51 P. M.; tomorrow at 11:37 A. M. and 11:45 P. M.

ESTABLISHED OCT. 1, 1925 ★ MEMBER OF AUDIT BUREAU OF CIRCULATIONS — MAMARONECK, N. Y., WEDNESDAY, JUNE 28, 1950 — MEMBER OF THE ASSOCIATED PRESS ★ PRICE FIVE CENTS

SEOUL FALLS AS U. S. ENTERS BATTLE

Missionary Student

Brother Valentine, above, son of Mr. and Mrs. John Sarlo of 222 Washington Street, Mamaroneck, a veteran who saw service in Japan, is studying at St. Anthony's Seminary near Catskill, N. Y., for missionary work with the Franciscan monks.

His army service began in 1943 when he was drafted and took basic infantry training. Sent to the Pacific Theatre, he was decorated for bravery for halting an enemy freight train laden with ammunition.

Stationed in Japan after the end of hostilities, he developed an interest in working with the poverty-stricken and sick and after his discharge in 1946, entered Immaculate Conception Seminary in Boston for missionary study. After six months he was transferred to St. Francis Seminary in Troy, N. Y., where he studied for a year before he was sent to St. Anthony's Seminary where he has completed two years of work.

Now 23 years old he has one more year of study at St. Anthony's before completing his eight-year course at a seminary in New York City.

He attended Mamaroneck High School and was an altar boy at St. Vito's Church.

Brother Valentine was visited recently by his parents at the seminary near Catskill.

Paratroopers Home

Corps. Robert A. Schneider and James Henry Jr., both paratroopers in the Army Airborne Divisions, are spending their 30-day furloughs at the home of their parents in Larchmont.

Corp. Schneider, the son of Mr. and Mrs. George H. Schneider of Larchmont Acres, is attached to the 511 Airborne Infantry Regiment of the 11th Airborne Division stationed at Fort Campbell, Ky., while Corp. Henry, attached to the 505 Airborne Infantry Regiment of the 82 Airborne Division stationed at Fort Bragg, N. C. is the son of Mr. and Mrs. James L. Henry of 765 Forest Avenue, Larchmont.

Both corporals were graduated from Mamaroneck High School in 1948 and enlisted the same year. They met at maneuvers in North Carolina. Both have completed more than 20 jumps and Corp. Schneider participated in the demonstration jump recently at Carbondale, Ill.

Off for Europe

A Mamaroneck girl, Miss Gerri Frederika Jordan of 565 Alda Road, is among the 550 students who sailed for Europe yesterday aboard the S. S. Gen. C. C. Balou, a ship offered by the U. S. Government when the Norwegian ship Svalbard, was declared unsafe by the Coast Guard.

The Svalbard was scheduled to sail last Thursday but her departure was halted when she was declared unsafe. The Norwegian boat had been chartered by the National Students Association when lack of regular ship space threatened to curtail the association's planned work and study tours in Europe.

Miss Jordan was graduated from Bellows High School in 1948 and is now a student at Simmons College in Boston, Mass. She is the daughter of Mr. and Mrs. H. F. L. Jordan.

Marine Recruitment

Mamaroneck area men from seventeen to twenty-eight who wish to enlist in the United States Marine Corps will be accommodated at a part-time recruiting station which opens today at 5 P. M. at the Fenimore Cooper Service Station, 406 West Boston Post Road, Mamaroneck. M/Sgt. Joseph J. Huron of the Bronx, a Huron Indian and 13-year veteran of the Marines, will be in charge.

M/Sgt. Huron disclosed that plans to open a one-day weekly recruiting station yesterday went awry, prompting him to accept enlistments form 5 P. M. to 8 P. M. today, tomorrow and Friday at the service station. The weekly recruiting for the Mamaroneck area will begin there July 11 and enlistments will be recorded every Tuesday from 9 A. M.

Lost and Found

A Larchmont resident reported last night to town police that jewelery valued at $1,200 was missing from the apartment.

As police were investigating, the resident called headquarters at 7:30 A. M. today and reported finding the "missing" jewels in another part of the apartment.

Britain To Support U. S. Action In Korea With Naval Forces

LONDON, (AP)—

Prime Minister Attlee announced Britain has decided to place its naval forces in Japanese waters at the disposal of the United States to support American action in South Korea.

Mr. Attlee said the British naval forces were offered for immediate use. He made the announcement in the House of Commons.

"I need scarcely say that the Prime Minister speaks for all parties in the House when he makes this announcement," Winston Churchill, leader of the Conservative opposition, declared.

"We shall do our best to give him any support he needs in what seems to me an inescapable duty."

Mr. Attlee said it is "certain that this country will carry out its obligations to the United Nations."

He said the British cabinet feels that Russia will not intervene to touch off a global conflict because she definitely does not want war.

British naval forces are in Japanese waters on Summer exercises. They include two cruisers, the Belfast and Jamaica, both armed with six-inch naval rifles; seven destroyers, two frigates, a minesweeper patrol vessel and one other auxiliary ship.

The light fleet aircraft carrier Triumph is at Hong Kong, British bastion off the coast of China about 1,000 miles to the southwest of Korea.

GOP CLUB NAMES 5 NEW OFFICERS

Gagliardi Appoints Heads Of 8 Committees at Annual Meeting

The Young Republican Club of Larchmont and Mamaroneck at a reorganization meeting last night elected five new officers and eight committee chairman were appointed by Anthony L. Gagliardi, president.

New officers are C. Benjamin Brush Jr. and Philip Rigano, vice presidents; G. Norman Blair, assistant treasurer; Edward J. O'Rourke Jr., secretary, and Nils Hanson, assistant secretary. Mr. Gagliardi continues as president and Herbert E. Herrman as treasurer.

Committee chairman appointed by Mr. Gagliardi are Gerard J. Muccigrosso, town and village committee; Mr. O'Rourke, membership; Mr. Herrman and Mr. Blair, finance; G. W. Hurlbutt, law; Mr. Rigano, publicity; Mr. Hanson, state and county affairs; and Stanley E. Zimmerman, foreign and national affairs.

The executive committee, composed of the officers of the club, was appointed to the campaign committee.

Plans for the club's annual boat ride July 15 were announced. The boat will leave Hudson Park Road in New Rochelle at 1 P. M. and return at 6 P. M. Swimming and refreshments will be included in the program, featured by a softball game when the boat ties up on Long Island. Jock Maggard and Rigano are co-chairmen in charge of the boat ride.

A vote of thanks was given Andrew Wilson III, retiring vice president of the club, for his effort in drawing up the new charter and new articles of association, which were distributed to all members for study. They will be voted on at the July meeting.

SENATORS URGED TO EXTEND DRAFT OVERWHELMINGLY

Tydings Predicts Vote, Set For 2 P. M. Today, Will Be Unanimous

WASHINGTON, (AP)—

A top-heavy Senate vote today gave final Congressional approval to a one-year extension of the draft act.

WASHINGTON, (AP)—

Senate leaders called today for a quick duplication of the overwhelming House approval of a one-year draft act extension giving President Truman power to order thousands of draftees and reserves to active duty.

A Senate vote was agreed upon for 2 P. M. and Chairman Tydings, D., Md., of the Senate Armed Services Committee told a reporter, "I think it will be nearly unanimous."

Late yesterday came a thumping 315 to 4 vote of approval in the House.

Senator Kem, R., Mo., with some scattered Republican support protested against rushing through the Senate "this most drastic of the powers of government — the power to take sons away from their parents and their homes."

He asked and Tydings agreed to an overnight delay to study the compromise draft act extension in which Senate-House con-

(Turn to Page 9, Please)

Opinion Here Called Unfair In Tipsy Case

WHITE PLAINS—

Contending that public sentiment in Mamaroneck has been so aroused by the recent double auto-fatality that it would be impossible to receive a fair trial, a Harrison man moved today in County Court to have a charge of driving while intoxicated transferred to the Grand Jury.

Judge Elbert T. Gallagher reserved decision on the motion of Nathan Potter of 11 Nelson Avenue, Harrison, a chauffeur employed by C. G. Swackhammer Inc. of White Plains, which was opposed by Assistant District Attorney James K. Page.

John J. Sheehan, attorney for Potter, who was arrested by Ptl. Edward Bakker while driving a private car at Weaver Street and Murray Avenue on May 21, filed a collection of newspaper chippings from the Mamaroneck Daily Times in support of his contention.

Potter said that if he is convicted he would lose his chauffeur's license and that this would deprive him of his livelihood. He denied he was intoxicated asserting he was told by police that they had received orders to "crack down" on motorists as a result of the accident two weeks before in which a woman and child were killed.

Mr. Page said that Potter had been examined and pronounced intoxicated by a physician after his arrest, and that the newspaper articles had also been published in other Westchester daily newspapers.

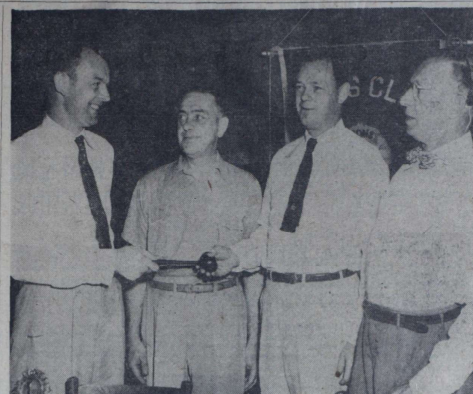

THE GAVEL changed hands yesterday at the Mamaroneck Lions' Club as Hunter Meighan, retiring president, turned his duties over to President Carl Strauch at induction ceremonies during the luncheon meeting at the Greenhaven Inn. Between the two is William Kuntz, who performed the induction ceremony, and at right is Jack Welsh, secretary. —Staff Photo

Jamboree Scouts To Embark Tomorrow For Valley Forge

Backed by the enthusiasm and efforts of local residents, the Larchmont Jamboree Scout Troop under Scoutmaster John B. Forrest will convene at the Mamaroneck Junior High School tomorrow at 8 A. M. to leave with the two other Siwanoy Council troops for the National Boy Scout Jamboree at Valley Forge, Pa. The troop will be one of 1,500 from all parts of the United States, Alaska and Hawaii.

The Mamaroneck Scouts will leave at the same time in Jamboree Troop 29 including Scouts from New Rochelle, Larchmont (two boys), Rye, and Harrison.

Town Supervisor Owen A. Mandeville told the troop Monday evening at Murry Avenue School it would have the honor of flying the new Town flag over the troop area at the Jamboree. Francis Freeman, senior patrol leader of the troop, with the aid of the two assistant scoutmasters, Richard Pond and John Coughlin, marched the troop in precision formation for Supervisor Mandeville and Roy J. Keller, chairman of the Larchmont District.

Mr. Keller formally presented Mr. Mandeville with one of the jamboree troop neckerchiefs designed by Mrs. Horace G. Nichol. The neckerchiefs bear the insignia of the troop, white sailboats with balloon jib, and were donated by Samuel Dorn and Bahr and Beards of New York City. The neckerchiefs will constitute the chief swapping item for the Scouts at the jamboree. The idea originated and was carried out through the assistance of Horace G. Nichol, Larchmont representative to Siwanoy Council.

Four months in the making, the Larchmont troop will be one of the few, if not the only one, at

(Turn to Page 9, Please)

CAHILL COLLECTS FROM 23 DRIVERS

Fines Total $190 In Court As Larchmont Police Tighten Patrol

Judge John R. Cahill fined 23 traffic violators a total of $190 last night in Larchmont Court. Most of the infractions occurred on the Boston Post Road.

Bail forfeitures made up the majority of the fines as 14 persons failed to appear to answer charges.

Forfeiting bail on charges of speeding on the Post Road were Frank Sellack of Brooklyn, 48 miles per hour, $20; Pelligrino Baronello of Brooklyn, 48 miles per hour, $20; J. A. D'Alessio of Brooklyn, 43 miles per hour, $15; John Muller of Suffern, N. Y., 42 miles per hour, $10.

Forfeiting bail on other charges were Clifford Mylo Peterson of Stamford, Conn., failing to keep to the right on the Boston Post Road, $10; Donald L. Bates of Providence, R. I., failing to stop for a red signal light on the Post Road at Beach Avenue, $5; Raymond J. Kriete of Brooklyn, making a "U" turn on Palmer Avenue, $5; Dennis J. Lamb Jr. of Meriden, Conn., driving over a double white line on the Post Road, $10; Edith E. Rachtman of 70 Fernwood Road, Larchmont, failing to stop for a full-stop sign at Hall and Palmer Avenues, $5; Steven J. Romanoski of Brooklyn, failing to keep to the right of the Post Road, $10; Clifford J. Block of White Plains, failing to stop for a red signal light on the Post Road, $5; Harry R. Bamford of North Andover, Mass., over a

(Turn to Page 9, Please)

Truman Hopes Korean Action Brings Peace

WASHINGTON, (AP)—

President Truman said today he hopes the United States decision to challenge the onward march of communism will mean "peace in the world."

The President addressed the Reserve Officers Association whose members stood and cheered when he came before them at the Mayflower Hotel.

Smilingly acknowledging their demonstration, Mr. Truman then solemnly told them:

"We face a serious situation."

He went on to say he hopes his decision would serve the cause of our country and a peaceful world.

Before Mr. Truman spoke, Secretary of Defense Louis Johnson described the Sunday night White House decision to send planes and warships to the aid of South Korea as "the finest hour in American history."

Mr. Johnson also told the Reserve Association that the national defense is stronger than ever before in our peacetime history.

Stock Market Stalled After Opening Advance

A fast opening advance soon stalled in the stock market today.

Gains running to $3 a share were scored a few minutes after the opening bell sounded. Before midday they were shaved to fractional rises for the most part.

The market then held at a slightly higher level in quiet trading.

War-baby stocks — steels, motors, rails, aircrafts, and chemicals—were among the most popular but they fell back with the rest of the market.

SLATE INDUCTED BY LIONS' CLUB

Strauch Succeeds Meighan As President; Kuntz Installs

Carl Strauch topped the new slate of officers installed yesterday by the Mamaroneck Lions' Club for the coming year and, in his induction address, told the members they were held in high regard in Mamaroneck because they have always been of service to the community. He urged the club to find new projects which will benefit Mamaroneck.

Others inducted were Vice presidents Joseph Jehle, Albert Vollenweider and Everett Houghton; Secretary Jack Welsh, Treasurer John Robinson, Lion Tamer Charles Gaa, Tail Twister Reuben P. Brewer, a charter member, and the following directors: Past President Hunter Meighan, Merrill Hodsdon and Curtis Anderson.

William Kuntz conducted the installation ceremony reminding the officers of the importance of formulating policy and carrying it out. Outgoing president Meighan thanked the directors and officers for their support during his term of office.

Peter C. Doern Jr. introduced John McCormack as his guest and Mervyn H. Connor introduced his son, Jack Connor.

550 Students Sail On Military Tra sport

NEW YORK, (AP)—

Their troubles ended, 550 American and Canadian college students sailed for Europe yesterday aboard a military transport.

The ship was offered—at regular fees—by President Truman after the Coast Guard banned the use of a chartered Norwegian ship, the Svalbard, which was called a fire hazard.

The students, stranded in New York since last Thursday, used their refunds from the Norwegian company to pay for the use of the General Ballou. Their first stop is Rotterdam.

MOVE BY MOSCOW AWAITED BY U. S.; SUPPLIES NEEDED

With Planes, Ships In Combat Aid Is Speeded Up To Pacific Area

WASHINGTON, (AP) —

The United States poured an increasing volume of war materials into its Pacific pipelines today to reenforce the new fighting front drawn against Communist aggression in Asia.

Now that American planes and warships are in combat action around Korea, arms have been urgently dispatched to Indo-China and the Philippines, and Formosa is being screened by the U. S. Navy, the next major move in the grim contest over spreading Soviet Communism was clearly up to the Kremlin.

Administration officials agreed that as the situation now stands, following Mr. Truman's historic decision to support the United Nations and meet the Korean challenge head-on, the little group of powerful men who run Russia and its satellites holds the key to world war or peace.

There appeared to be no doubt among top officials that whatever the outcome of the present crisis they had done the right thing in deciding to go to the support

(Turn to Page 9, Please)

SOCIAL SECURITY OFFICE TO MOVE ON FRIDAY

With the close of the fiscal year Friday, the Social Security Administration will move its office into new quarters on the 8th floor of the Pershing Square Building, 271 North Avenue, New Rochelle, it was announced today by Allan Sack, manager.

During the actual moving, which will take place Friday morning, Mr. Sack asked the public to cooperate by not making personal calls to the office until 2 P. M. of that day. The office will receive callers at the new address commencing at that time. Phone service, however, Mr. Sack said, would be maintained throughout the day, new telephone number NEw Rochelle 6-2400.

The office will be open for all business up through Thursday at 5 P. M. at the old address, 200 North Avenue, Mr. Sack said.

Food Handlers to Meet To Hear Dr. Holla Speak

WHITE PLAINS—

A food handlers meeting will be held at 2 P. M. tomorrow in Room 253, County Office Building, under sponsorship of the Westchester Department of Health.

Health Commissioner William A. Holla will speak, and a film, "Our Health in Your Hands" will be shown.

Americans Land First Troops As Air War Rages

U. S. Airmen Blast Six Red Tanks, Lose Two Planes

By RUSSELL BRINES
Associated Press Staff

TOKYO (THURSDAY(, (AP)—

South Korea's Army, scattered and chewed by big Russian-made tanks of the Northern invaders, struggled today to form a new line a score of miles south of their fallen capital of Seoul.

Seoul and its airfield at Kimpo, 16 miles west, fell to the communist invaders Wednesday after a see-saw struggle since the start of the Red onslaught Sunday.

(Loss of Seoul and Kimpo and concession that Inchon, Seoul's port 20 miles west, was probably untenable, were confirmed by the United States Defense Department in Washington.)

Reds Install Mayor

The Communist, betraying the completeness of their invasion preparations, quickly began broadcasting from Seoul, introduced Lee Sun Yup, Defense Minister of the Northern regime, as the new Mayor of Seoul.

In the broadcast, heard in Tokyo, Lee even ordered Seoul schools to reopen today.

Carrying out President Truman's orders for American air and naval support for the hard-pressed South Korean troops, the U. S. Far East Air Forces announced its jet fighters and light bombers effectively attacked North Korean positions northwest of Seoul on Wednesday.

A summary said troop concentrations, truck convoys and railroad yards near Munsan, 25 miles northwest of Seoul, were bombed. It said one American F82 fighter and a B26 light bomber were reported destroyed on the ground by strafing of the Russian-made North Korean planes.

United States ground troops are not being employed, but Gen. MacArthur sent a Signal Corps unit to set up a field headquarters somewhere in South Korea today.

The defense forces were trying to reform just north of Suwon under Gen. Choi Byong Duk, South Korean chief of staff.

A correspondent on the scene reported that the Southerners still were falling back in order, but that they had been badly mauled by the Northern tanks.

(The U. S. Defense Department identified these as 35-ton Russian-made T34s, mounting 76 or 88-millimeter guns, and small 12-ton Russian-made T70s.

A Red sweep to the south was only eight miles from Suwon.

(Turn to Page 9, Please)

Stone Strikes Wrong Target

Philip Handelman of 295 Madison Avenue, Manhattan, complained to police yesterday that his cabin cruiser, Chee-Chee, moored in Mamaroneck Harbor's West Basin, had been badly damaged by stones, apparently thrown by boys.

When Detective Sgt. Jeremiah Geary and Patrolman Vito Fraioli rounded up three small boys previously reported throwing stones in the area, they offered the explanation that they were aiming at a can floating in the water. They maintained that the stones "skittered" off the water, striking the cruiser accidentally.

Thirty-six stones were counted on the cruiser's deck, in addition to those that struck the side and dropped into the water. With the damage covered by insurance, the New Yorker declined to press charges. Police reprimanded the boys and warned their parents to keep them away from the area.

Two NYC Policemen Held on Drug Charge

NEW YORK, (AP)—

Two New York City policemen were indicted today by a Federal Grand Jury on charges of conspiracy "to conceal and sell heroin."

They are Peter A. Darcy, thirty-seven, of 445 West 240th Street, the Bronx, and William G. Woods, thirty, of 520 West 163d Street. The two, who were indicted with two other persons, recently were reduced to patrolmen from detectives.

Pool For Victims Of Polio Advocated At Meeting Here

Purchase by the County of a therapeutic pool for infantile paralysis victims in the expected emergency this Summer was advocated last night by the medical advisory board of the Westchester Chapter, National Foundation for Infantile Paralysis.

A dozen doctors of the board met with officers of the chapter at dinner in the Orienta Beach Club.

Eleven cases of polio have been reported in Westchester to date, compared with two at this time last year.

Dr. William A. Holla, County Health Commissioner and chairman of the infantile chapter, declared that the next two or three weeks will tell how much of an epidemic Westchester is to have this year. Last year there were 219 cases, most of them cared for in Westchester hospitals.

To Campaign for Nurses

Virtually all the 13 hospitals in Westchester have vacancies on their nursing staffs, it was said, and many have nurses trained in polio who are doing general duty. A campaign will be launched at once to urge retired nurses to volunteer for two or three months general duty to release trained nurses for polio care.

In addition it was agreed to engage five polio nurses from outside Westchester through the Red Cross to come here at once and

(Turn to Page 9, Please)

COURT FINES YIELD $70 IN MAMARONECK

Seven violators of traffic regulations contributed $70 more to Mamaroneck police court this morning with Judge Henry T. Hornidge presiding. A total of $2,389 in fines has been collected from 210 violators since police started their drive to curb speeding and reckless driving May 23.

Today's list includes: Joseph Felix, Milford, Conn., speeding, $10 bond forfeit; Roger W. Merritt Port Chester truck driver, speeding, $15 fine; John Ferriera, New Bedford, Mass., and Thomas Midgely, Kearney, N. J., both speeding truck drivers, $15 bond forfeits; Gordon Johnston, Rye, speeding, $15 fine; Sidney Perlo, Rye, restricted parking, $3; and John Lipton, New York City, restricted parking, $2.

Larchmont Garden Club Opens Annual War On Local Ragweed

As part of a drive to eliminate ragweed from Larchmont 1,000 sheets describing the weed were handed out this morning to New York New Haven and Hartford Railroad passengers by seven local children under the sponsorship of the Garden Club of Larchmont.

Along with the leaflets an exhibition of the two types of ragweed was displayed on the station platform with a permanent table erected in the station itself so that people may recognize ragweed when they see it.

The leaflets describe the two types of ragweed that grow in Larchmont, one three to six feet in height and the other a dwarf rarely growing above ine foot.

The purpose of the drive is to acquaint the public with the appearance of ragweed and to insure its destruction before July 15 when the flower forms and hay-fever sufferers breath in the pollen.

Instituted by Mrs. M. B. Freudenheim of 30 Elm Avenue, Larchmont, in 1944, the drive is now sponsored by the Garden Club of Larchmont with Mrs. Freudenheim as chairman.

Village Engineer Arthur Richards has agreed to begin the uprooting of ragweed in the Flint Park Area and on all village property next week, Mrs. Frendenheim said, adding that anyone spotting ragweed in empty lots should notify Mr. Richards and he will see that it is cut.

Mrs. Henry Loomis drew the artwork for the "throwaway" sheets and has drawn the posters which will be set up in store windows and prominent points in Larchmont beginning tomorrow.

Mrs. Freudenheim has received

(Turn to Page 9, Please)

The Daily Times

ESTABLISHED OCT. 1, 1925 ★ MEMBER OF AUDIT BUREAU OF CIRCULATIONS MAMARONECK, N. Y., THURSDAY, JUNE 29, 1950 MEMBER OF THE ASSOCIATED PRESS ★ PRICE FIVE CENTS

The Weather

Partly cloudy tonight, low 60 to 65. Fair and pleasant tomorrow, high near 80. Moderate to fresh south to southwest winds. High tides today at 11:45 P. M.; tomorrow at 12:32 P. M.

Combing The Town

To Address Conference

Walter L. Yates, above, of 278 Rockingstone Avenue, Larchmont will be a featured speaker next week at the Seagram International Business Conference in Montreal, and at the Manoir Richelieu, Murray Bay, Canada. Samuel Bronfman, chairman of the conference, has announced. Mr. Yates is National Brand manager for Seagram's V. O. and Ancient Bottle Gin.

Other key speakers include Leon H. Keyserling, chairman, Council of Economic Advisors to the President of the United States, Quentin Reynolds, author and correspondent and Victor A. Pischel, Corporation.

A resident of Larchmont for seven years, Mr. Yates is married and the father of two children. His son, John, is a student at Lehigh. His daughter is Mrs. Donald W. Prest of Yonkers.

He is a member of the Bonnie Briar Country Club and the Larchmont Yacht Club.

Missing Boy Found

Town of Mamaroneck police, assisted by the departments of surrounding territories combed the community yesterday afternoon in a two-hour search for a nine-year-old boy reported missing from his Larchmont home at 1:33 P. M.

Mrs. Duncan Maymes of Old White Plains Road told police that when she returned at 11 A.M. from a shopping trip, her son, John, was not at home and the doors of the house were open.

A search of the Saxon Woods picnic area, the Mamaroneck shopping center, the woods near the Mamaroneck Reservoir and Gedney Pond yielded no clue. A teletype alarm was then sent to Mamaroneck Village and Scarsdale police.

As Mr. Haymes and Patrolman James Mancusi were searching the woods back of the Haymes home on the theory that the boy might have fallen out of a tree and hurt himself, a friend of the family who resides in Harrison telephoned to say that John was there.

He had been picked up by a playmate and the playmate's mother and was peacefully engaged selling homemade lemonade outside his host's Harrison home while the frantic search was going on.

Impressive Sendoff

Led by Mamaroneck Town Supervisor Owen A. Mandeville, Larchmont Mayor Walter B. C. Washburn, and Mamaroneck Mayor B. J. Santoro, nearly 300 friends and relatives gave three busloads of Boy Scouts "from Pelham to Port Chester" an impressive sendoff to the National Jamboree at Valley Forge from Mamaroneck Junior High School at 8:30 this morning.

Smartly drawn up on the field before embarking the Larchmont and Mamaroneck Scouts were presented the three community flags to carry with them to the Jamboree — including the new Mamaroneck Town flag which was presented by Supervisor Mandeville. Both movie and still cameras, many with color films, clicked on all sides.

Good Collecting!

Mamaroneck Town Tax Collector Henry R. Dillon disclosed today that only .0076 per cent of the 1949 Town and school taxes remain uncollected. This excellent record has been achieved on a total budget of $2,701,749 which included a 1949 town budget of $1,306,468 and a school budget of $1,394,281.

The actual amount of uncollected town taxes on the more-than-million budget is a mere $6,386.86. The outstanding taxes on the similarly high school budget is $12,675.41. The total amount of both Town and school taxes remaining uncollected is $19,062.27.

Snake Killed

Patrolman John Grenan of the Town of Mamaroneck police answered a call yesterday from Mrs. Joseph Longo of 23 Bonnie Way, Larchmont, reporting a snake crawling around the floor of her garage.

Even though the snake appeared to be of the harmless garter variety, Grenan took no chances and killed it with a handy iron bar.

5-Day Library Week

The Larchmont Library will be closed Saturdays during July and August, Miss Pearl M. Day, librarian, announced today.

Library hours Monday and Wednesday are from 9 A. M. to 9 P. M. and Tuesdays, Thursdays and Fridays from 9 A. M. to 5 P. M.

U.S. HURLS BOMBERS AT KOREAN REDS

Family Earnings Top $10,000 Here; Retail Trade At 13 Million

NEW YORK—

A stronger consumers' market and a higher standard of living prevail in Mamaroneck than in most municipalities in the United States. This is borne out by a new study of buying power, copyrighted and released by Sales Management. It takes into account how much families in each community earn, what they spend and how they spend it.

Residents of Mamaroneck enjoyed good incomes in 1949. Their total earnings, after deduction of personal taxes, came to $41,653,000. This effective buying income, divided by the 4,100 local families, gives an average of $10,159 as the earnings per family. This was much higher than the average for families in the nation as a whole, $4,474, and better than in the Middle Atlantic States, $5,274. In New York State earnings were $5,602 per family.

The average income in the village on a per capita basis was $2,777, comparing favorably with the national figure of $1,286 per capita.

These are arithmetical averages, it is noted, and are substantially higher than the "median" income figures to be provided in the new census.

Most of this money found its way into Mamaroneck's stores, where purchases for the year totaled $13,081,000. This represented, for local stores, more than their proportionate share of business. They accounted for .0102 per cent of the country's retail business although the local population is only .0100 of the national.

A measure of the purchasing ability of each city and county is given in a "quality of market" index, which relates the local potential to that of the country at large. Mamaroneck's index, 159, or 59 per cent above the nation, which has a base of 100, is representative of the importance attached to it as a trading center.

HOUSE APPROVES EXCISE TAX CUT

Votes $1.10 Million Slash, Corporate Tax to Make It 'Veto Proof'

WASHINGTON, (AP)—

The House today approved the $1,010,000,000 excise tax-cutting bill, "veto proofing" it with a $433 million-a-year boost in new levies on big corporations.

But the ultimate fate of any tax reduction at all may be tied to the Korean war.

The House action tossed the bill over to the Senate, which may take it, revise it, or kill it, depending on developments—whether more money for American fighting equipment will be needed.

Just ahead of its final vote the House rejected 238 to 147 a Republican move to split the bill in two.

The House, with this vote and with its work far ahead of the Senate, then made ready to begin tomorrow a 10-day July 4th recess.

The tax bill would slash the excises, many of them imposed in World War II, on jewelry, furs, pocketbooks, movies, baby bottle warmers and scores of other items.

These cuts might become effective Sept. 1 or Oct. 1.

While slashing the excises—sometimes called nuisance or sales taxes—the measure would make up the revenue loss by the boost on big corporations, loophole plugging and other tax law revisions.

This is the "veto proofing" process, for President Truman warned Congress long ago he would approve no excise cutting bill that did not offset the revenue loss by higher taxes in other directions.

BOARD ENLARGED BY PALSY GROUP

Committee Increases Effort To Raise Funds For Fall Program

Five new board members were elected last night at a membership meeting of the Cerebral Palsy Association of Southern Westchester at the Health Center in Mamaroneck. They are: Dr. Henry Kaessler of Mount Vernon, who is serving as liaison member to the County Medical Association; Dr. C. Dornheim, Bronxville; Bogart Carlaw, Bronxville; Mrs. William K. Schuman, New Rochelle; Jack Carpenter, White Plains; Edward Castaldo and Sam Gioseffi, both of Harrison.

Removal of the campaign office to 324 Stanley Avenue was announced by the president, Mrs. Horace G. Polin Jr. Further plans for stimulating collections in the lagging drive for funds were discussed. Mrs. Elizabeth Leslie, campaign director, announced a present total of $7,000, with expectations of another $5,000 or more still in unreported areas. The members agreed to increase their efforts to raise sufficient funds to get an active program under way early in the Fall.

Contributions should be made payable to the Westchester County Cerebral Palsy Campaign and sent to 324 Stanley Avenue, Mamaroneck.

The many adult cerebral palsied present at the meeting stressed their own interest and reported they, themselves, are working actively to raise the money to help others similarly affected by this crippling condition, which they stressed is not a disease, not inheritable, and which can happen to anyone in any walk of life.

PINTO IS REELECTED BY PAINTERS' UNION

Daniel Pinto of Harrison was elected to his 14th term as president of the Mamaroneck Painters, Decorators and Paperhangers Union, Local 291, at the annual meeting Tuesday night in Carpenters Hall, Mamaroneck.

John Fontecchio of Mamaroneck was elected vice president; Michael Manning, Mamaroneck, recording secretary; Joseph Pinto, Harrison, financial secretary; William Acavell, Mamaroneck, treasurer; Joseph Caruzzo, Mamaroneck, warden; Adam Pennucchi, Mamaroneck, William Gray and Daniel Cateo, Harrison, trustees.

Louis J. Tolve of Mamaroneck was re-elected business agent for another term. John Fontecchio and William Acabell, both of Mamaroneck, were elected delegates to the Painters Union District 20 Council.

READY TO EMBARK for Valley Forge for the national Boy Scout Jamboree is the Larchmont Jamboree Troop shown above with Supervisor Owen A. Mandeville and Roy Keller, past district chairman, in the rear row. The troop left this morning by bus carrying the new Town of Mamaroneck flag. One of three Siwanoy Council troops en route for the encampment, the Larchmont troop is one of the very few among the 1,500 troops made up of Scouts from one community. At the right of Supervisor Mandeville is John Forrest, Scoutmaster of the troop. —Photo by Weidlich

RYE NECK SLATES SCHOOL PROGRAM

8 Weeks Recreation Starts Monday on Playground; Hasley In Charge

An eight-week recreation program will begin Monday on the playground between the Barry Avenue and Bellows High Schools with daily activities for children from kindergarten to high school and special weekly features.

The weeks have been designated as follows: first, "Get Acquainted"; second, sportsmanship; third, safety and first aid; fourth, cooperation and courtesy; fifth, health and fitness; sixth, skills and hobbies; seventh, citizenship; eighth, accomplishment.

Special events will include an amateur hour, treasure hunts, athletic leagues, a fashion show, hikes, trips a vehicle show, contests, a pet show, a circus, athletic efficiency tests, stunts, a doll show, tournaments, a music festival, dramatics and story telling contests.

The program will be in operation from 9 A. M. until noon and from 1 to 4 P. M. Mondays through Fridays. Kindergarteners from four and a half to five years of age will meet only in the mornings at the Barry Avenue School. The Primary Group will include ages six and seven at Barry Avenue. At Bellows High School, the midget group will be for children eight and nine years old; the junior group for ages ten through twelve; and the senior group for teen-agers.

Activities will include arts and crafts, music, dramatics, club activities and a game program. The staff, headed by Jack Hasley, is composed of Miss Helen Horn, Miss Charlotte DuBois, Stanley Cornish, Herbert Taylor, Angela Ricci, Barbara Deckker and Jack Hasley Jr.

County's Population Soars To 623,057

Westchester's population is 623,057.

The preliminary count for 1950 was announced today by Walter L. Fitzpatrick, district Census supervisor, at his New Rochelle office.

The gain in population is only 8.6 per cent in 10 years and drops Westchester behind Nassau County which has 665,746.

Mr. Fitzpatrick also announced figures for the three largest cities in Westchester:

Yonkers	152,533
Mount Vernon	71,833
New Rochelle	59,626

Figures for other cities, villages and unincorporated portions of townships in Westchester will be announced tomorrow.

The 10-year increase for the county was 49,499 above the 573,558 counted in 1940. From 1930 to 1940 the county gained 53,611, or 10 per cent.

The 1940 figures for the three cities were:

Yonkers	142,598
Mount Vernon	67,362
New Rochelle	58,408

Percentagewise the cities did even more poorly than the county, Yonkers growing 6.9 per cent, Mount Vernon 6.6 and New Rochelle only 2 per cent. It was pointed out that New Rochelle lost about 2,000 population when Fort Slocum was closed down.

Club Float Attacked By Wanderlust

There's the story of the Weehawken ferry that tired of snuttling back and forth across the Hudson and suddenly made for the Caribbean; and another one in the papers recently about a Madison Avenue bus that pulled up somewhere in Florida.

Well, it happened Tuesday night in Larchmont.

The float at the Larchmont Yacht Club slipped its moorings and headed out through Long Island Sound, reaching Eaton's Point before the Coast Guard caught up with it and tied it to a buoy.

Manager Thomas F. Farley had it towed back yesterday afternoon and now it is resting meekly in its berth ready to be used once again as a dock for junior sailing boats.

Mr. Farley doubts the wanderlust theory. A strong northwest wind was blowing the night it disappeared, he recalls, which should have blown it shoreward. It's outward path took it through more than 100 moored boats without damaging them, he adds, which also makes it unlikely that the journey was accomplished without a helping hand.

YOUNG INDUCTED AS LIONS' HEAD

Larchmont Club's Officers Installed By Herbert Neslage

Theodore Young was installed yesterday as Larchmont Lions' Club president by Herbert Neslage, a past president of the club, at a luncheon meeting in the Larchmont Shore Club. He succeeds Harold R. Eisner.

Other officers who took over their new duties were Charles Anderson, first vice president; Carnig Aslanian, second vice president; Joseph Day, third vice president; Edward Murray, treasurer; William Goudekett, secretary; Mr. Eisner and Melvin Burling, directors; John M. Coughlin, tailtwister; and Joseph Torre, lion tamer.

Principal business of next week's meeting at Robard's Restaurant will be the announcement of new committee chairmen.

BATHING HELD SAFE BY HEALTH OFFICIALS

A report from the Westchester County Department of Health today states that the water at Harbor Island was "of satisfactory bacterial for bathing when the samples was collected", Village Manager William H. Johnson stated this morning.

Samples are taken two or three times each week, Manager Johnson explained, adding that more tests are now being made than ever before because of the health survey being conducted by the United States Department of Public Health which samples the water twice daily.

The Health Department report is at variance with the 19th annual survey of bathing beach waters conducted by the World Telegram and Sun which lists the Harbor Island water as "doubtful".

SCOUTS DEPART FOR JAMBOREE

Local Boys Leave By Bus For Big Encampment At Valley Forge

Behind a police escort the three Siwanoy Jamboree troops began the 110-mile jaunt to Valley Forge, Pa., this morning to join Boy Scouts from all over the nation in the annual Scout Jamboree.

In three buses, the boys and their leaders left at 8:30 from Mamaroneck Junior High School with streamers and placards signifying their destination plastered on the vehicles. Two large trucks, donated by the Town of Mamaroneck, followed, loaded with supplies and food the boys will use during their eight-day encampment.

Before the contingent left Supervisor Owen A. Mandeville, along with Mayor Walter B. C. Washburn of Larchmont and Mayor B. J. Santoro of Mamaroneck, presented Mamaroneck's new flag to District Commissioner Frank Pickett for use by Troop 28, an all-Larchmont unit. Troop 29 will fly the official flag of the City of New Rochelle, presented by City Manager Ralph D. Klebe.

The Jamboree will be the largest gathering of youth in one place in the history of the West-

(Turn to Page 15, Please)

Moscow Folk Not Excited By War News

By EDDY GILMORE
Associated Press Staff

MOSCOW—

The fighting in Korea has made the Russian people neither excited nor nervous.

For all the behavior of the men and women in the street would indicate, this week has been just like any other. Moscow residents follow the Korean situation in newspapers and on the radio. People go about their business in their usual fashion.

Nothing even resembling undue agitation among the people has appeared.

The city's Summer social season is at its height for the diplomatic corps, with numerous parties being given. Last night black ties and bare shoulders scurried to radios to hear President Truman speak to the American Newspaper Guild. Reception was good.

The local newspapers have continued to follow the Korean situation closely. Here were some of today's headlines:

"Peoples army liberates City of Seoul."

"Aggressive actions by United States in Korea."

"American reports on military actions in Korea."

"How aggression against Korean peoples democratic republic was prepared."

The Korean situation certainly is being talked about. But it is difficult to say whether it is as hot a topic among the Russian people as the current situation in the Soviet Union's big league football race or the nice weather Moscow has been having.

The foreign diplomatic corps, however, has not been so busy in a long time.

DEFENDERS RALLY FOLLOWING VISIT BY MAC ARTHUR

B29's Blast Invaders Out Of Seoul's Airport; Fierce Fight On

TOKYO, (AP)—

Gen. MacArthur returned today from a dramatic tour of Korea in which he escaped Red air attack and his headquarters said the front had been stabilized along the Han River just south of fallen Seoul.

U. S. superforts and American naval units from Japan thundered into action.

The B29s blasted Seoul's airfield, which was reported reoccupied by Southern troops.

U. S. Ships Shell Port Units

A headquarters announcement said U. S. warships hit North Korean naval and ground units near Inchon, the port of Seoul west of the lost capital of South Korea.

Gen MacArthur returned from the fighting front after seeing for himself what the situation was. He saw that the Southerners had stiffened and appeared heartened.

An American fighter drove off a North Korean plane that tried to attack the unarmed C54 transport in which the commander of all U. S. forces in the Far East flew to Korea and back 15 hours later.

Observed Seoul

Gen. MacArthur and his key officers drove by automobile to the edge of Seoul and saw the toughening Southern resistance — a direct result of mounting American aid.

The main battle has stabilized along the Han River just South of the capital which fell to the Reds yesterday, reported Associated Press Correspondent Russell Brines who made the trip with Gen. MacArthur.

Two U. S. bombers blasted

(Turn to Page 15, Please)

VARIANCE DENIED ON SETBACK LAW

Residents of Gardens Area Pack Zoning Hearing To Fight Request

The threat of a house within 15 feet of their property line on East Garden Road and East Brookside Drive, Larchmont, packed the Town of Mamaroneck court room with 45 persons last night as the Zoning Board of Appeals heard five applications for variances.

The proposal which aroused the opposition of the Larchmont Gardens residents was made by Louis Brado to erect a one-family house on a 50 by 147-foot corner lot with a 15-foot set-back. The law requires 30 feet. The anxiety of the neighbors was short-lived, however, as the board in executive session denied the request.

W. S. Gardner of 14 East Brookside Drive, who presented a petition signed by 37 residents, claimed that the rear yard would measure only seven and a half feet in depth which would allow room "for only a five size wheelbarrow and lawn mower." A rear yard must measure 15 per cent of the depth of the property, however, so that the seven and a half feet in this case would be within the zoning law.

Mr. Gardner also objected to the height of the house which he claimed would block the view of the sky from his adjacent property above the 45-degree angle clearance as required by the law. That claim would have to be checked by an engineer, the board pointed out.

Larchmont Gardens homes are

(Turn to Page 15, Please)

Woman Denies Charge Of Possessing Gun

NEW YORK—

Norcross Irving, twenty-eight, of 64 Grand Street, Mamaroneck, pleaded innocent in Special Session Court here today to an information charging illegal possession of a gun.

The woman was arrested in a basement apartment at 226 West 141st Street, New York, on June 22. Police said they found a Beretta pistol, loaded in a bureau drawer, and that the defendant allegedly admitted it belonged to her.

She was continued in $500 bail for trial Sept. 27.

BEST WISHES for a successful term as president are offered by Frank C. Cure, left, retiring president of the Mamaroneck Rotary Club, as he hands the gavel to James V. at right. The annual installation of officers was conducted yesterday at the Willows Country Club, Harrison by Adrian Henigson, center, former president of the Larchmont Rotary Club—Staff Photo

Sharp Increases Recorded In Town Population

Combing The Town

Ends Duty at Midnight

Sgt. Charles Schlierer, above, completed 25 years of service with the Mamaroneck police department last midnight and was automatically retired on pension, as approved by the Village Board of Trustees at its last meeting. He will be given the gold badge of a retired sergeant by the Mamaroneck Police Benevolent Association as well as an anniversary gift of 25 silver dollars.

Sgt. William V. Paonessa, PBA secretary, said that Sgt. Schlierer will receive the gift at police headquarters tomorrow morning before he leaves for the Adirondacks to pass the Summer with his oldest son, Gilbert, who operates a Summer resort at Brant Lake.

Patrolmen Alton B. Palmer and James McNamara, who were appointed to the police force with Sgt. Schlierer June 23, 1925, will also receive anniversary gifts of $25 in silver tomorrow morning, Sgt. Paonessa stated.

Before joining the Mamaroneck police force, Sgt. Schlierer was a member of the Weaver Street Fire Department and later a volunteer member of the Columbia Hose Company No. 2 in the Village of Mamaroneck. He was Columbia's secretary for five years, a driver of the pumper for 12 years and its chief driver for four and a half years.

Leave Cars Home

If you plan to drive to Harbor Island Tuesday night to view the Fourth of July fireworks display planned by the village, you'll have to arrive before 9 P. M. if you want to park your car there, Village Manager William H. Johnson and Police Chief Arthur W. Martensen warned today.

The Island will be closed to vehicular traffic at 9 P. M. and barricades erected by the Police Department. After that hour, residents will have to park on nearby streets and walk to the display.

The Manager and the Chief appealed to residents to leave their cars home throughout the day if they live near enough to walk to Harbor Island. The fewer cars police have to handle, the easier the traffic control job will be while the day-long festivities are under way.

Celebration

Holiday decorations have been placed at the entrance to Harbor Island and along the foot of Mamaroneck Avenue for the big community Independence Day celebration next Tuesday.

One resident, however, today put a different interpretation on them. Recalling that Adam H. Moody will vacate the premises he has used for 20 years on the shore of the East Basin, and that the village has waged a long campaign to oust Moody who was using the property by "Squatter's rights", this particular citizen remarked: "Those decorations are by way of celebration because the Village finally got Moody to move, even though they had to get a Supreme Court decision to do it."

Mr. Moody agreed to vacate July 1.

Honest Vandal

Somebody last night or early this morning apparently wanted a piece of gum so desperately that he broke into the gum machine at the Larchmont station platform when it wouldn't operate.

John Brennan, station agent, noticed the broken front glass of the machine this morning and notified Larchmont police at 6:40 A. M.

Patrolman John Greer investigated and found the money still in the machine coin box. On top of the machine he also found a penny apparently left in payment for the stick of gum taken from the machine.

Home on Leave

CSSM Raymond Carl Dahlgren of Mamaroneck is spending a 30-day furlough with his parents, Mr. and Mrs. John Winiowski of 216 Jensen Avenue while his ship, the USS Garnard, is in dock at New Orleans. He recently returned from trips to Cuba and Italy.

A former Bellows High School student, Dahlgren has been in the Navy for three years and has enlisted for six more years service when his present term expires next November.

The Daily Times

ESTABLISHED OCT. 1, 1925 ★ MEMBER OF AUDIT BUREAU OF CIRCULATIONS MAMARONECK, N. Y., FRIDAY, JUNE 30, 1950 MEMBER OF THE ASSOCIATED PRESS ★ PRICE FIVE CENTS

The Weather

Fair early tonight becoming partly cloudy late tonight and tomorrow morning, low tonight 60 to 65. High tides: tomorrow, 12:45 A. M. and 1:28 P. M.

TRUMAN ORDERS TROOPS INTO KOREA

Mamaroneck Village Up 15.4% As Town Census Gains 2,677

Sharp population increases for the Village of Mamaroneck and unincorporated section of the Town were recorded in census figures announced today by Walter L. Fitzpatrick, supervisor of the census in the 38th Congressional District, Eastern Westchester, at his office in New Rochelle.

The Village of Mamaroneck, which scored the fifth largest increase among the villages of Westchester, added 2,007 residents since 1940 when the figure was 13,034. With an increase of 15.4 percent, Mamaroneck's population is recorded as 15,041.

The unincorporated section of the town with an increase of 13.3 percent reported a population of 9,768 as compared with 8,468 in 1940, a gain of 1,300.

The Village of Larchmont shows an increase of 5.4 percent with a population of 6,293. The 1940 figure was 5,970 making a total gain of 322.

For the entire town of Mamaroneck, which includes the villages of Larchmont and Mamaroneck, exclusive of Rye Neck, and the unincorporated section, the total population is 24,931, increase of 12 percent over the 1940 total of 2,260, for a total population gain of 2,677.

The Pelham Villages show little change in population, a 4 per cent loss in Pelham Village itself accounting for only a difference of 78 persons. North Pelham's new figure was 5,057, up five, Pelham Village's, 1,840, and Pelham Manor's 5,293, down nine.

Best gain among the six cities was Rye's 19 per cent. Announced yesterday, Yonkers increased 6.9 per cent, Mount Vernon 6.6 and New Rochelle 2 per cent. Population of the other cities is:

White Plains	43,581
Peekskill	17,746
Rye	11,745

White Plains Up 8 Per Cent

White Plains gained 8 per cent and Peekskill 2.5 per cent.

Among the villages the best growth since 1940 was shown by Briarcliff Manor, 34 per cent;

(Turn to Page 11, Please)

TAFT PROPOSES TRUMAN CRITIQUE

Would Have GOP Report On Mistakes In Foreign Policy For Campaign

WASHINGTON, (AP)

Senator Taft of Ohio proposed today that Republicans draw up a formal report criticizing what he called the mistakes of the Truman administration in foreign policy. He said it could be used as a campaign document.

Mr. Taft's suggestion was made to a reporter in the face of President Truman's comment yesterday that the Ohio Senator had made a political statement that was uncalled for in demanding the resignation of Secretary of State Dean Acheson.

In a Senate speech Wednesday, Mr. Taft said that Secretary Acheson's policies had been reversed by Mr. Truman's order for armed intervention in Korea to back up the United Nations' cease-fire order.

The President told his news conference yesterday that there had not been any dispute in his cabinet over the Korean action. There wasn't a word of truth in the report that he had reversed Mr. Acheson, the President said.

(Turn to Page 11, Please)

Stock Market Gains

NEW YORK, (AP)—

The Stock Market turned on its heel this morning and shot ahead $1 to more than $5 a share.

The advance was a startling change of direction. At the close yesterday the market was headed downward at top speed with sell-ing orders flooding into the exchange.

Drunk-Driving Case Mistrial Blamed On Indifferent Public

NEW ROCHELLE—

"Public apathy or indifference today aided the cause of drunken driving and gave moral support to offenders according to Acting City Judge Sol Rubin who was forced to declare a mistrial on a drunken driving charge because of insufficient jurors.

Of the 23 persons summoned as jurors, only 13 showed up and eight of those were excused.

After the charge was reduced to reckless driving, defendant Michael Welsh, twenty-one, of 8 Locust Terrace, Mamaroneck, pleaded guilty and was fined $100 given a suspended 30-day jail sentence and placed on probation for one year.

Commenting on the situation Judge Rubin said that citizens must be educated to know that it is indecent to refuse to serve on a jury.

"Drunken driving is as serious a crime as there is on the books today," declared the judge," and citizens who should be the first to appear in the court as jurors to protect themselves are the worst offenders because they disregard their duties."

Welsh, a truck driver for the Town of Mamaroneck was arrested on May 8 after his car collided with a car driven by Kenneth L. Fish, twenty-two, of 6 Huguenot Drive, Larchmont, at North Avenue and Huguenot Street.

Welsh was pronounced intoxicated by an assistant City physician.

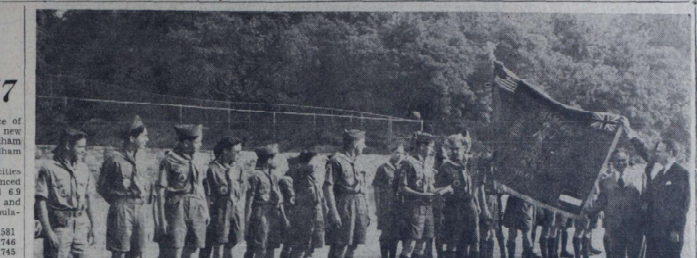

OFF TO THE JAMBOREE. The new Town of Mamaroneck flag is displayed above by Supervisor A. Mandeville as the Larchmont Scouts in the community Jamboree troop line up for inspection at the Junior High School before boarding the bus yesterday for Valley Forge, Pa. Mayor B. J. Santoro of Mamaroneck and Mayor Walter B. C. Washburn are standing with the Supervisor as Scoutmaster John Forrest holds the standard. In the lower photo to Mayor Santoro is saying "Bon Voyage" to Ross Hatch as Mamaroneck members from Troops 1 and 2 gather for the bus ride. Left to right, they are Peter Herman, William Black (partially hidden in rear) Frank Turso, Robert Knopf, the Mayor, Hatch, Bailey Livesey, James Hurley and John Hutchinson.

—Photo by Chauncey Smith

33 DRIVERS PAY FINES IN COURT

Larchmont and Town Judges Back Police In War On Violators

Judge John R. Cahill fined 19 traffic violators a total of $151 in *Larchmont Police Court* last night as charges ranged from speeding to ringing a bell on an auto within the village.

In the Town of Mamaroneck, two sessions were held as Judge Munn Brewer fined 14 traffic violators and a dog owner a total of $81 last night and Actine Judge Charles M. Baxter this morning fined two persons a total of $20.

In Larchmont Louis Carrean, Jr. of Pelham Manor, the bell ringer, pleaded guilty to the charge and was fined $5 by Judge Cahill.

Joseph Anthony Giello of Brooklyn, a second offender pleaded guilty to speeding at 48 miles per hour on the Boston Post Road, and was fined $50. Others pleading guilty to charges of speeding on the Boston Post Road were Arthur Dreischer of New York City, 45 miles per hour, $10; and Robert Kelgikon of New Rochelle, 42 miles per hour, $10.

The following persons forfeited bails for not appearing to answer

(Turn to Page 11, Please)

2 Larchmont Residents Are Attacked by Dogs

Two dog bites were reported yesterday to town police.

Charles Cantalanato of 193 Willow Avenue, Larchmont, town employee, reported at 8:22 P. M. that a dog owned by Reed Albee of Hommocks Road had bitten him on the right wrist sometime in the morning while he was collecting garbage. Patrolman James O'Brien sent Cntalanato to a local physician for treatment.

Miss Doris Soraks, fifteen, of 263 Murray Avenue, Larchmont, was bitten at 3:30 P. M. above the eyebrow when she stooped to pet a red setter owned by Mrs. A. N. Schaffler of 64 Carleon Avenue, Larchmont. The dog was tied in the Schaffler yard at the time. Miss Soraks was treated by a New Rochelle physician. Mrs. Schaffler removed the dog to a farm in New Jersey, according to police.

Photo by Samuel Bryant

July 4th Festivities Planned For Children Of Larchmont

A gala Fourth of July celebration is being planned for the children of Larchmont by the Larchmont Softball League.

The festivities will open at 10:15 A. M. at Flint Park and will include games, races and athletic contests. Children are asked to take their picnic lunches. Ice cream and soft drinks will be furnished by the League without charge.

The contests will include a crawling race for babies under one year, a pie-eating contest, a sack race, a 25-yard dash for boys four to six years old, a rope skipping contest for girls from seven to ten, a 50-yard dash for three age groups: a watermelon-eating contest, old man hat contest, musical chairs and a tug-o'-war between the married and single men.

The adult events will include a base-running contest, a throwing contest for outfielders, fungo batting, throwing contest for catchers and a four-man relay race.

Flowers will be awarded the mother with the most children, and bouquets wil also be given the mothers who have supported the event since the organization of the softball league.

Prizes will be given all children *who attend*, with special awards for the contest winners.

Harry Albair is chairman and the judges' committee includes William Zigmund Jr., Edwin C. Humphrey, Richard Gruble, Edwin Carmody and Bud Liebenguth. On the soda committee are Vincent Crowley, Jack Meyer, William Edmonds, Philip Hart, Chief Hugh Collins and William Collins.

The Town of Mamaroneck has contributed $150 toward the expenses and prizes have been donated by the following merchants: Harry Bogart, Joseph Smedick Flowers by Lilyan, Larchmont Florist, Gilbert Merrell, Lottie Dillon, Martin Bach, Samuel Millazzi, Thomas Ass, Mary Brunn, Plaza Radio, Depot Stationery and Joseph Torre.

Judge Denies Venue Change In Tipsy Case

WHITE PLAINS

County Judge Elbert T. Gallagher today denied an application that prosecution of a drunken driving case be taken away from the Mamaroneck Town Court and transferred to the Grand Jury.

Nathan Potter of 11 Nelson Avenue, Harrison, asked that the charge against him be shifted contending that public sentiment in Mamaroneck has been so aroused by the recent double auto fatality there that it would be impossible for him to receive a fair trial.

He also cited articles on drunken driving which appeared in the Mamaroneck Daily Times and other Westchester newspapers.

Judge Gallagher did not write an opinion in denying the motion.

RUSSIA REJECTS U. S. PEACE HELP

Soviet Says It Does Not Approve 'Interference' In Korea Affairs

MOSCOW, (AP)—

Russia last night turned down a United States request for the Soviet Union's help in getting North Korean forces out of South Korea.

A note addressed by Deputy Foreign Minister Andrei A. Gromyko to U. S. Ambassador Alan G. Kirk said the Soviet government does not approve of the "interference of foreign powers in the internal affairs of Korea."

The U. S. had asked also for assurance that the Soviet government would "not take upon itself the responsibility for this unprovoked and unjustified attack."

Blame Put on S. Korea

Russia replied that responsibility for the fighting in Korea "lies with the South Korean authorities and with those who stand behind them."

There was no elaboration in the note of the phrase "those who stand behind them."

"The events which are going on in Korea were provoked by the attack of the troops of the South Korean authorities on the frontier areas of Northern Korea," the Soviet message added.

(Previously announced United Nations findings showed that North Korea began the hostilities last Sunday by invading the Southern area.)

The Soviet government said it had "confirmed its traditional principle of non-interference in the internal affairs of other

(Turn to Page 11, Please)

GROUND FORCES TO ENTER FIGHT AS REDS PUSH O

Invading Troops Smash Defenses to Peril U. S. Headquarters

WASHINGTON, (AP)—

President Truman today authorized the use of American ground troops in Korea.

The President announced he has authorized:

1. The United States Air Force to fly specific military missions into Northern Korea wherever necessary.

2. A naval blockade of the entire Korean coasts.

3. Gen. Douglas MacArthur to use certain supporting ground units" in the efforts to turn back the Communist invaders of South ern Korea.

These new moves were announced after a cabinet-Congressional conference at the White House.

Vehicle Breakthrough Reported

They followed reports to the Defense Department that a North Korean force spearheaded by to 50 armored vehicles had broken through Southern defenses south of Seoul yesterday.

The White House statement said:

"At a meeting with Congressional leaders at the White House this morning, the President, together with the Secretary of Defense, the Secretary of State, and the Joint Chiefs of Staff, reviewed with them the latest developments of the situation in Korea.

"The Congressional leaders were given a full review of the intensified military activities.

Naval Blockade Ordered

"In keeping with the United Nations Security Council's request for support to the republic of Korea in repelling the North Korean invaders and restoring peace in Korea, the President announced that he had authorized the U. S. Air Force to conduct missions on specific military targets in Northern Korea wherever militarily necessary, and had ordered a naval blockade of the entire Korean coast. Gen. MacArthur has been authorized to use certain supporting ground units.

There was no immediate elaboration.

(Turn to Page 11, Please)

5 SPEEDERS HEAD AGENDA IN COURT

Judge Hornidge Collects $77 From Violators In Village

Judge Henry T. Hornidge collected $77 this morning from seven drivers charged with motor vehicle law violations in Mamaroneck police court. A total of $2,466 has been collected from 226 violators since the drive started May 23.

The only truck driver summoned today for operating left of the center of the road was Charles Redler of Newbou Center, Mass., who forfeited a $10 bond. John McGovern of New Rochelle paid $2 for improper parking. The remainder, all charged with speeding, were fined as follows:

Louis Gaillard, 57 Travers Avenue, Port Chester, $15; Richard Curry, 325 North Main Street, Port Chester, $15; Donald Longman, White Plains, $15; William J. Galligan, Yonkers, $10 and Louis Puig, Bronx truck driver, $10.

Laborer is Sentenced On Auto Theft Charge

William T. Waller, twenty-two, a laborer from Roxbury Mass., last night pleaded guilty to charges of attempted auto theft and public intoxication. He was sentenced by Judge John R. Cahill to six months in County Penitentiary on the first charge and three months, to run concurrently, on the second charge, in Larchmont court.

Larchmont police arrested Waller last Friday night when he attempted to start a car in a parking lot on the Boston Post Road near Thompson Place.

Tipsy, not Drunken Drivers, Are Worst Type, Study Shows

By KENNETH DANIELSEN

The paradox of the problem of alcoholic driving which has taken a toll of 300 lives in Westchester in a decade is that many of those tippling motorists were not drunk.

Alcoholic drivers are the worst menace on our highways, but the alcoholic driver does not fit the popular conception.

He is not the staggering, stammering, incoordinate earthling that the term suggests. The drunk near the point of helplessness is seldom involved in fatal accidents, as the records in the County Medical Examiner's office will show.

The highway menace is the driver who has imbibed just enough to impair his judgment without radically affecting him physically.

This man has been at a wedding reception or a business man's convention or a civic party. He takes "one for the road" before getting in the car. If he is an average person who has taken six quarts of beer or six ounces of 100 proof whiskey, he will be under the influence of alcohol. This quantity will leave a residue of 0.10 of 1 per cent of alcohol in the blood stream and he may be prosecuted, if he drives

(Turn to Page 11, Please)

Extension Approved For Electricity Rate

NEW YORK, (AP)—

The Public Service Commission has granted the Westchester Lighting Co. a one-month extension of present interim electric rates charged certain domestic and other special consumers, a spokesman said today.

He said the interim rate, which had been scheduled to expire today, were extended until July 31. The action, taken yesterday by the commission in Albany, does not apply to residential electric consumers in Westchester.

The commission also has authorized the Westchester Lighting Co. to allow certain discounts on gas rates, amounting to about $16,000 a year, to specified large consumers, the spokesman said.

Reno Divorce Granted Wife of Town Counsel

RENO, Nev.—

John L. Delius, Town Counsel in Mamaroneck, N. Y., has been divorced from his wife after a 24-year marriage. The divorce was granted yesterday to Mrs. Margaret W. Delius. A property agreement was reported.

THAT'S WHERE

you'll find the best bargains of your life . . . right back among the Want Ads.

Advertised—Sold After 2 Days

WEL-BILT BABY CARRIAGE in excellent condition, practically new. Cost $80.00, sacrifice $45.00. Larchmont 2-5000

They say it's wonderful the "quick results" the Times Want Ads bring

For results call Classified Mamaroneck 8-3100