The Daily Times

MAMARONECK, N. Y., WEDNESDAY, JUNE 1, 1955 — SERVING MAMARONECK AND LARCHMONT SINCE 1925 — SEVEN CENTS

Combing The Town

Salk Makeup Clinic

It was children's day yesterday at the Mamaroneck Health Center.

In the morning the Center conducted its regular Child Health Clinic and in the afternoon 149 youngsters descended on the Center for Salk vaccine shots in a 'make-up' clinic conducted for children absent from their schools because of illness on the day their schoolmates received the inoculations.

The makeup clinic included youngsters from Mamaroneck, Larchmont, Pelham, Rye, Harrison and Port Chester. More than 200 were expected but only 149 showed up.

The nursing staff of the Health Center assisted in administering the shots, assisted by Health Center volunteers including Mrs. George Brown, president; Mrs. Malcolm Brown, Mrs. Louis Deverich, Mrs. Dominick Santomenna, Mrs. Clem Cook, Mrs. Albert Earl, Mrs. Milton Drexler and Mrs. Walter Miller.

Doctors who participated were Dr. Jack Goldman and Dr. Douglas Brown, both of the County Health Department staff.

Christmas In June

The Christmas lighting program for Mamaroneck Avenue will begin shortly, it was announced last night at a meeting of the Mamaroneck Chamber of Commerce Board of Directors.

Activities for the project must be planned many months in advance, it was stated by Mrs. Margaret Norris, executive secretary of the Chamber, and definite arrangements must be completed well before the Thanksgiving holiday.

A committee will be appointed this month by William Fulcher, Chamber president, and will get to work immediately on lining up merchants for the Christmas display.

Area Artists In Show

Two members of the Mamaroneck Artists Guild, Josh Fendell of 21 North Chatsworth Avenue, Larchmont, and Robert Parker of 77 Sterling Avenue, Harrison, are represented in an invitation show at the Brooklyn Museum.

Mr. Fendell is exhibiting a stencil print, "Land Forms," at the Ninth National Print Annual. A winner of many prizes, Mr. Fendell works in a subjective abstract form and is known for the textured quality he achieves by using a special plastic based paint. His works hang in museums and in private collections.

Mr. Parker has been invited to exhibit in the 18th biennial Water Color Exhibition his neo-impressionistic painting, "View of Yonkers."

He has had several one-man shows and is also represented in museums and private collections. He is preparing for a one-man show to be held early this Fall at the Roko Gallery, New York City.

To Get Commission

John H. Hodgson, son of Mr. and Mrs. John Hodgson of 127 Rockland Avenue, Larchmont, a senior at Dartmouth College, will receive a commission as second lieutenant in the U. S. Air Force Reserve upon graduation June 11.

He is one of 75 Air Force cadets being commissioned this year from the Dartmouth AFROTC unit.

A winner of a Reynolds Scholarship, Mr. Hodgson has accepted a Fulbright Award to Helsinki, Finland, where he will study Russian. He has also been awarded a Ford Foundation Scholarship which he will use the year following his trip to Helsinki.

He attended Mamaroneck Junior High School and is a graduate of Deerfield Academy, Deerfield, Mass. He is a member of Phi Beta Kappa, the Senior Society, and the swimming team at Dartmouth.

Town Council Tonight

The creation of new election districts in the Town of Mamaroneck will be discussed at tonight's meeting of the Mamaroneck Town Council at the police station on Edgewood Avenue.

Also on the agenda are two applications for permission to erect fences higher than the authorized four feet.

A discussion on the matter of the Town taking over Shenwall Lane off Griffin Avenue, discussed at some length last week, is also likely to come up again as the result of a visit to the street by Town officials.

Zoning Hearing

Only one application is scheduled to be heard tomorrow night Board of Appeals in Village Hall.

Joseph R. Ferraro will ask permission to erect a house at Park Avenue and West Street at the Town of Harrison line with a front yard setback of 15 instead of 20 feet, and a rear yard setback of five instead of seven and a half feet.

On Title Team

Pfc. Charles Berry, son of Mr. and Mrs. Hugh R. Berry of 911 Grove Street, Mamaroneck, is a member of the volleyball team which recently won the Oakland Army Base Championship in California.

His team will represent the Base in the Sixth Army volleyball championships with the Third Quartermaster Petroleum Laboratory Detachment.

He was graduated from the University of Missouri School of Mines and Metallurgy at Rolla in 1953, receiving a degree in Chemical Engineering.

He attended Bellows High School and was graduated from the Staunton Military Academy in Virginia in 1948. He entered the Army in August, 1953.

ANTIQUES from the unoccupied home of a wealthy Piermont Chemical manufacturer are examined yesterday by Piermont Police Chief Wallace Kile. Chief said the articles were taken from the home Sunday by a man who described himself as Dr. Price Adams Kirkpatrick. A New York City psychiatrist. According to police, the man broke into the home and loaded his car with the antiques. When he remembered a camera left behind, he was captured by police on his return to Piermont. Kirkpatrick said he wanted his office filled out in the Colonial decor, reported Chief Kile. Kirkpatrick was accused of breaking into the home and held in $2,500 bail — **AP Wirephoto**

LARCHMONT BABY GIRL CHOKES TO DEATH ON RATTLE

UN Delegate's Daughter Suffocates After Swallowing Plastic Toy

The fourteen-month-old daughter of a United Nations delegate living at 49 Prospect Avenue, Larchmont, died yesterday afternoon after swallowing a plastic rattle the size of a golf ball.

The baby, Cecilia Rabaeus, daughter of Mr. and Mrs. Bengt Rabaeus, was rushed to the office of Dr. James G. Haralambie of 17 North Chatsworth Avenue, where the rattle was removed from the child's throat. Efforts by Dr. Haralambie and the Town Fire Department, however, failed to save her life.

The baby swallowed the toy while playing in her bedroom with her twin brother, Bengt Jr. Her mother found her lying on the floor and breathing with difficulty.

Mrs. Rabaeus summoned her husband, who was working in the cellar. Unable to remove the object from the baby's throat, the parents rushed her to Dr. Haralambie's office.

Town of Mamaroneck police received a call at 3:27 P. M. for their inhalator and a few minutes later the Town Fire Department's resuscitator was ordered. Neither instrument would fit the baby and Sgt. Eugene De Veau made a hurried trip to New Rochelle Hospital for other equipment.

The Larchmont Fire Department's resuscitator was in use when the hospital equipment arrived, but all efforts to revive the baby were in vain and she was pronounced dead by Dr. Haralambie. The Medical Examiner ordered the body removed to New Rochelle Hospital for an autopsy.

Mr. Rabaeus is a member of the Swedish Delegation to the United Nations. The family has lived in Larchmont since April 25.

In addition to Bengt Jr., two other brothers, Johan, seven and Michael, four, survive.

Funeral arrangements are incomplete.

Crucial Talks Open As Deadline Nears For Ford Walkout

RULED not deportable by a federal judge, Dick Haymes has a cup of coffee in Beverly Hills, Calif., after hearing the good news. "I'm kind of in a state of shock," he grimmed — **AP Wirephoto**

Strike Slated For Midwest If Offer Fails

DETROIT (AP)—Labor peace in the booming auto industry hinged today on showdown talks with the Ford Motor Co. for a "worker security" agreement before a midnight strike deadline.

Negotiators for Ford and the CIO United Auto Workers Union scheduled a crucial bargaining session with the union sitting pressing for its guaranteed annual wage plan.

Ford has countered with a "prosperity partnership" proposal to permit workers to buy company stock at half price, extend them loans during layoffs and grant separation pay on discharge.

Better Offer Due

The company has reportedly bettered that offer, but no details were made known.

At least a partial work stoppage loomed this afternoon at Ford's Rouge plant. A mass meeting called by Local 600, the union's largest single unit, to discuss progress in the negotiations was expected to delay second shift workers in reaching their jobs. Carl Stellato, the local's president, said he expected nonattention.

Apparently forgotten for the time being in the intensive bargaining for a quick agreement was the UAW proposal that Ford and the union submit their rival plans to the company's 140,000 workers so they could make a choice binding on the negotiators.

G. M. Waits Outcome

The heat was on Ford. Separate talks between the union and General Motors Corp. have been idling along with expectancy that any deal worked out with Ford would become a pattern for G. M. and the rest of the auto industry. G. M.'s contract expires next Tuesday.

In a statement issued in Washington last night, the International Union of Electrical, Radio and Machine Workers (CIO) said its 30,000 members at General Motors are prepared to strike with auto workers.

The pivotal Ford bargaining was shrouded in secrecy. The company and union at noon yesterday clamped a 24-hour lid on any disclosure of developments in their negotiations, and this was apparently extended by the union.

Crazy Quilt Of Actions Likely To Follow Segregation Ruling

WASHINGTON (AP) — Sharply conflicting views arose today over what local public school officials are likely to do about working out plans for ending racial segregation.

Some deep South political leaders declared flatly they will do nothing. They predicted yesterday's court decision giving local officials primary responsibility means an immediate extension of segregation, at least for many years.

But officials of the National Association for the Advancement of Colored People foresaw action "without delay" to wipe out almost all racially segregated schools by the start of the school year in September, 1956.

Both sides pledged to fight on in the courts.

Senator George, D., Ga., summed up much middle-ground comment. He said the decision stressing local action to meet widely varying problems, was "very cautious" and seemed to mean this:

"Go slow but go."

The court's historic, long-awaited decision dealt with how best to end school segregation under its edict of a year ago outlaw racial schools for white and Negro children are unconstitutional.

Unanimously, the nine justices declined to fix a deadline or order any hard and fast nationwide procedures for erasing the traditional color line in 21 states practicing segregation in some or all of their schools.

Two results appeared likely:

1. The pattern of action will continue to vary sharply. Some border areas such as Oklahoma, Kansas, Kentucky, Maryland and Delaware may proceed relatively rapidly toward complete integration, despite some obstacles. Resistance will be much greater in deep South areas such as Georgia, Mississippi and South Carolina. There may also be many variations among separate counties and school districts within a state.

2. A multitude of court tests may follow on the issue of whether local officials are following the broad outlines laid down by the court.

The decision, like the one a year ago, applied directly to school districts in Kansas, Virginia, South Carolina, Delaware and the District of Columbia. Its principles are applicable to all areas.

RAILROAD STRIKE MAY IDLE BRITAIN

Eden Emergency Plans To Muster Cars, Trucks

LONDON (AP) — Widespread unemployment within 48 hours threatened Britain today as the nationwide railroad strike went into its fourth day.

Armed with "state of emergency" powers proclaimed last night, Prime Minister Eden's government hoped to marshal a great fleet of trucks, buses and private cars to move goods and workers for essential services.

But this promised little or no help to the nation's huge industrial plants, confronted by dwindling supplies of raw materials for lack of trains to replenish them and mounting piles of finished products that could not be hauled away. Some plants already were sending workers home.

Exporting Crippled

The nation's vital export drive, already hit by a stubborn 16-day-old dock strike, faced a crippling slowdown whose effects might last for months.

The 70,000 members of the striking Associated Society of Locomotive Engineers and Firemen stood pat on their demand for a $1.12 raise in their present base weekly pay of $27.30. They want the increase to restore their traditional wage margin over less skilled rail workers. Now pay rates narrowed the difference last January.

Left-Over Vaccine To Be Used

State 'Booster' Shot Due For Test Groups

ALBANY (AP)—Children inoculated in last year's test of the Salk vaccine in New York State are next in line for shots.

The State Health Commissioner announced yesterday that the "booster" injections would be administered before a second round of anti-polio shots was given to the children inoculated this year.

Dr. Herman E. Hilleboe reported that the State had about 92,000 units of vaccine left over as a result of withdrawals from the program. The State received about 700,000 shots last month from the National Foundation for Infantile Paralysis.

'Moral Obligation to Pioneers'

Dr. Hilleboe said he felt the State had a moral obligation to the 117,500 children who took the test "who were the real pioneers and made the entire program possible."

He said he expected that reports within the next few days would determine whether there was enough vaccine left to inoculate the entire group.

The foundation supplied the vaccine for inoculation of first and second-grade children and those third and fourth-graders who received an inactive substance in the 1954 test.

Dr. Hilleboe said studies showed that the benefits of booster shots given seven months after earlier injections were far greater than the benefits of the second shots.

Dr. Hilleboe reported the procedure had been recommended by the State Advisory Committee on Polio Vaccine. The Polio Foundation agreed, he added.

The committee noted, he said, that the left-over vaccine reported to date might provide booster shots for the 1954 group but would fall far short of the amount needed for second inoculations for the 600,000 injected this year.

A department spokesman said there was no indication when the State would receive its vaccine for the second round of the current program.

Cygnet Hurt By Children With Stones

One of the five cygnets hatched this Spring to the Mamaroneck-Harbor Island mute swans has been taken to the headquarters of the Mamaroneck Rangers for treatment of an injured leg, apparently caused by Mamaroneck children shooting stones from slingshots at the birds, Charles Fitch, president, reported yesterday.

The simultaneous incident was reported by Mrs. Alice Mary Williams, who runs a health food shop at 168 East Prospect Avenue to the Mamaroneck River bridge, where are swans have been feeding.

Ranger Fitch said that any act harming the mute swans is subject to fine or imprisonment under a New York State conservation law protecting the large white birds.

He reported he also is giving shelter to three of seven young mallards, the mother and four other baby birds having been killed by children throwing stones. It is a Federal offense to harm mallards, he said.

Parents in the Village are urged to warn their children not to harm any of the wildlife in the inland waters. The children should be warned that not only are destructive acts subject to fines by law but that the wildlife should be protected as a matter course, he said.

Village Manager William H. Johnson also requested parents to teach their children not to harm the wildlife in the community.

BREWER ELECTED C. OF C. DIRECTOR

Past President Named In Mamaroneck

R. Depew Brewer of 420 Beach Avenue, Mamaroneck, last night was elected a director of the Mamaroneck Chamber of Commerce at a meeting of the board of directors in the Chamber offices.

Mr. Brewer succeeds Joseph Dunn, who recently transferred to Mount Vernon.

A former president of the Chamber, Mr. Brewer conducts an insurance agency at 136 West Post Road, Mamaroneck.

Commendation was voted to Robert McKean and the Marine Division of the Chamber, headed by Richard Chase, for their efforts to keep Mamaroneck Harbor clean. Mr. McKean is chairman of a poster project emphasizing the need for boatowners to lock the heads of their craft when the boats are in the harbor.

Plans for a boat trip July 13 were outlined by Mrs. Margaret Norris, executive secretary. The trip is being planned by a committee including Ebby Houghton, Mrs. Erna Rubin, Eric Morley, Carl Bisignano, James d'Adamo, William Gray, Mrs. Patricia Du Bois, and Frank A. Gironda.

Mrs. Norris and William Fulcher, president of the Chamber, were authorized to attend the Northeastern Institute of the U. S. Chamber of Commerce at Yale University. Mr. Fulcher this year will complete the three-year course at the Institute and Mrs. Norris will attend for her second year.

A street map of the Town of Mamaroneck, planned for the next issue of the Chamber telephone directory, was displayed by R. J. Diforio, who also stated that the telephone book committee soon will begin work on the 1956 directory.

THE WEATHER

Mostly fair this afternoon with sunny intervals, high temperatures close to 70. Fair and cool tonight, low between 45 and 50. Mostly sunny tomorrow, high around 70. Moderate northwest winds this afternoon, tonight and tomorrow.

Extended Outlook: Fair and warmer Friday. Mostly fair and warm Saturday.

11:15 A. M. Westchester County Airport temperature 64, yesterday's 24-hour high 68; visibility 15 miles; winds northwest 15 mph.

High tides today at 9:39 P.M., tomorrow at 10:29 A.M. and 10:41 P. M.

Steaks, Eggs For All

Freed 4 Speeding To Reunion With Kin

HONOLULU (AP)—Four U. S. fighter pilots newly freed from Chinese Red captivity were winging today toward a rendezvous in Hawaii with exuberant relatives.

Their sleek four-engined plane was due today at Hickam Air Force Base.

The airmen, released yesterday near Hong Kong after more than two years in Communist China, were shot down in the Korean War. They are Capt. Harold Fischer Jr., twenty-eight, Swea City, Iowa; Lt. Lyle Cameron of Lincoln, Neb.; Lt. Col. Edwin Heller, thirty-six, of Wynnewood, Pa., and Lt. Roland W. Parks, twenty-four, of Omaha.

Kin Fly to Hawaii

The Air Force was flying nine relatives to Hawaii but they were not scheduled to arrive until tomorrow.

The fliers hailed their freedom yesterday at Hong Kong with a shouted "it's wonderful!" and climbed aboard Gen. Douglas MacArthur's former personal plane, the Bataan.

They switched to western style meals — after more than two years of Chinese food—with zest. The Bataan is equipped with cooking facilities. Thick steaks were aboard.

The Bataan set down on Guam before dawn. The airmen rested two hours at Andersen Air Force Base, then piloted into a meal of fresh fruits, scrambled eggs, toast with marmalade, milk and coffee.

More fresh food was put aboard at Guam and the plane left for Wake.

The fliers ate dinner last night on Wake at a refueling stop of about two hours. An Air Force spokesman said the meal was "plain but wholesome".

The Air Force at first reported here that the men changed to another C54 at Wake but later said they continued on the Bataan. A spokesman said the confusion was due to a mistaken impression here at first that the fliers had started home in a Constellation.

When the fliers reach here, he said, they will be housed in Hickam's best VIP (very important person) section — quarters normally used only by general officers.

The spokesman said there would be no formal interviews on arrival at Hickam but a news conference would be held.

He said there would be "no strings attached" to the news conference; the released fliers will be given a chance to "tell all" about their experience.

Patton's Great Putts Win British 2d Round

ST. ANNES, England (AP) — Billy Joe Patton, long-hitting American Walker Cup golfer from Morganton, N. C., sank a pair of sensational putts on the 17th and 18th greens today and defeated England's Edward Bromley—Davenport, 1-up, in a second round match in the British Amateur Golf Championship.

The victory sent Patton against a former Walker Cup player, young Ken Venturi of San Francisco and the U. S. Army, in the third round this afternoon.

TODAY'S CHUCKLE

Appearances can be deceptive. For instance, the dollar bill looks just like it did 10 years ago.

Ordination Of Riegel Set For Sunday

Robert G. Riegel, son of Mr. and Mrs. Theodore Riegel of 29 Helena Avenue, Larchmont, was graduated Thursday from the Virginia Theological Seminary of the Episcopal Church, and will be presented Sunday for ordination to St. John's Cathedral, New York City, by the Rev. William R. P. Thomas, rector of St. John's Episcopal Church, Larchmont. He will be ordained by the Rt. Rev. Horace W. B. Donegan, bishop of New York.

On Sunday, June 26, Mr. Riegel will preach his first sermon and will assist Mr. Thomas at the communion service at St. John's Church, Larchmont.

MHS Graduate

Mr. Riegel is a 1948 graduate of Mamaroneck High School where he was a member of the football squad, and of the Glee Club.

He received a Bachelor of Arts degree from Williams College, Williamstown, Mass., in 1952. He was a member of Phi Gamma Delta Fraternity.

He was graduated from the seminary at Alexandria, Va., with a degree of Bachelor of Divinity.

At St. John's Church, Larchmont, he was a member of the

See Page 2—RIEGEL

Stage-Screen Singing Star

PBA To Present Valentine In Benefit Program Tonight

Paul Valentine, Broadway and motion picture star, will be among the featured standouts at 8:30 P.M. today in the Mamaroneck Police Benevolent Association show at the Mamaroneck Playhouse.

The star-studded program will also include Frank Marlow, who has been dubbed America's duffest comedian; tap-dancer Stuffy Bryant; Ruth Daye, an outstanding xylophonist, and Dave Karr, a singer. Other top-flight acts will complete the nine-act program.

Mr. Valentine, who starred in the Broadway hit musical, "Wish You Were Here," has appeared in many screen and stage productions, including "Love Happy" with the Marx brothers, "Out of the Past" with Robert Mitchum, Kirk Douglas, Jane Greer, and Rhonda Fleming, and "Love Is Better with Kiss Frame."

His stage appearances include "Follow the Girls" as leading man to Gertrude Nelsen, "Sons O'Fun" with Carmen Miranda, "The Merry Widow" with Anne Jeffreys, and six shows at Radio City Music Hall.

He has also appeared with the St. Louis Municipal Opera, the Detroit Opera Co. and the San Carlo Opera Co.

Mr. Valentine has sung with the Detroit, Philadelphia, and Toronto Symphony Orchestras and has a wide experience in night clubs, theaters, stock companies and television.

Proceeds of the program will be devoted entirely to the Police Benevolent Fund, which assists the families of deceased members of the Mamaroneck Village Police Department, as well as sick and incapacitated members of the force.

'Life Is Short; Live It Up', Says 'Strong' Khrushchev

By EDDY GILMORE
Associated Press Staff

LJUBLJANA, Yugoslavia — Nikita S. Khrushchev, First Secretary of the Soviet Communist Party, today described himself as a "strong man" — physically, that is.

He had just finished a fast tour of the Litostroj factory here.

"Mr. Khrushchev," asked the Russian leader.

"Tired?" said Khrushchev in an amazed voice. "Of course not. I'm a strong man."

Then he smiled.

"Are you tired?" he asked. "Yes."

"Why?" asked the Russian leader.

"From following you around. You run here and then run there. We've been tracking you all over Yugoslavia."

"Let me tell you something," replied Khrushchev. "Life is short. Live it up. See all you can. Hear all you can and go all you can."

Then he smiled again, shook hands and got into his car and drove off to Zagreb.

Khrushchev is truly in charge of the Russian delegation which has come to Yugoslavia in an effort to better relations with President Tito's government.

Inside the factory he led the conversation, asked nearly all the questions and gave practically all of the answers.

WE'RE LOOKING FOR PEOPLE

The persons we want are those interested in receiving extra cash. There's only one requirement—that they have some unwanted article to sell. To these folks we'll offer this advice: place a combination want ad similar to the following in The Daily Times and the other Westchester Group Newspapers:

BABY CARRIAGE, imported German, like furniture; excellent condition. Qs 6-0000.

"I got good results. Several readers responded, and I sold the baby carriage and many other items," said the advertiser whose ad appears above.

Use combination want ads.

Phone MA 9-2100

The Daily Times

MAMARONECK, N. Y., THURSDAY, JUNE 2, 1955 — SERVING MAMARONECK AND LARCHMONT SINCE 1925 — SEVEN CENTS

Combing The Town

Two New Doctors

Two Larchmont students were graduated yesterday from Columbia University's College of Physicians and Surgeons, receiving Doctor of Medicine degrees. The new doctors, both graduates of Mamaroneck High School, are William H. Everett, son of Mr. and Mrs. Percy R. Everett of 1 France Place, and George Nesbitt, son of the Rev. and Mrs. Ralph Nesbitt of 5 Highwood Way.

Dr. Everett, an alumnus of Williams College, is a member of Phi Beta Kappa, Phi Delta Theta, and Nu Sigma Nu. He will intern at St. Luke's Hospital in New York. He resides in New York City with his wife, the former Jean Matthews of Williamstown.

Dr. Nesbitt, a graduate of Princeton University, and his wife, the former Maureen White of Larchmont, reside at the Highwood Way address.

Assessment Reviewers

Three residents who will sit as the Board of Assessment Review in the Town of Mamaroneck this year were appointed last night by Supervisor Owen A. Mandeville.

Named were Robert McCoy of 243 Murray Avenue and S. Mills Harris of the Brompton Apartments, both Larchmont, and Sylvio Rainaldi of 123 Lester Avenue, Mamaroneck.

In announcing the appointments, Mr. Mandeville said that tentative assessment figures for this year upon which 1956 taxes will be based show a rise of about $4.5 million to a tentative grand total of about $99 million.

Merchants To Dine

The ninth annual dinner of the Larchmont Merchants Association Inc., will be held Wednesday, June 15, at the Larchmont Shore Club, it was announced today by George E. Mills, secretary. Cocktails from 6:30 to 7:30 P. M. will precede the dinner.

An excellent program of music and entertainment is being arranged, Mr. Mills reported.

His Own Straight Man

It's rare that the start of a joke draws a guffaw from an audience.

But it happened last night when Dave Carr, master of ceremonies at the Police Benevolent Show at the Mamaroneck Playhouse, began a story with the words:

"A guy got caught stealing a lot of lumber . . ."

The audience reacted immediately, thinking of the two-year-old lumber case which involves two former Mamaroneck patrolmen who are under indictment in the theft of lumber from the Mamaroneck Lumber Co. at 560 Fenimore Road.

"Did I say something wrong?" asked Mr. Carr.

That brought a bigger laugh, but Mr. Carr went on to finish his story which, in the end, proved to be anticlimactic.

Senate Heads For Fast O.K. On Aid Funds

WASHINGTON (AP)—The Senate was called into session two hours early today to start voting on President Eisenhower's $3.5 billion foreign aid program.

Prospects appeared bright for passage by nightfall, sending the bill to the House.

A half dozen or more amendments, most of them seeking sizable reductions in the big authorization measure, seemingly faced an uphill battle. The Senate had already agreed to limit discussion to a maximum of two hours on each.

Senator Ellender, D., La., sought to reduce the overall total by upward of $800 million and require that in any military aid programs for free Asian nations some funds be provided by Britain, Australia and New Zealand.

Senator Long, D., La., has offered a companion reduction to cut up to $1 billion from the total, leaving untouched only the proposed fund of $172 million for technical assistance.

Other pending amendments would compel a greater portion of economic aid to be disbursed as loans rather than outright grants.

Thief Fighter Shot To Death

NEW YORK (AP)—A sixty-six-year-old jeweler who had killed one would-de robber and aided in the capture of another years ago, yesterday met death in his East Harlem shop at the hands of another gunman.

Joseph J. Bittar often said he would "never let a stickup man get away without a fight." He got one handle to death in 1948. In 1951 he fired a salvo at another man who tried to rob him.

Yesterday Mr. Bittar never had a chance to use his gun, for which he had a permit. He staggered from his store, a bullet wound in his chest, trying to chase his assailant. A quarter of an hour later Mr. Bittar was dead.

Nothing was missing from the jewelry shop. Police said Mr. Bittar could have been killed to avenge a grudge.

Market Mixed

NEW YORK (AP) — Highly mixed prices prevailed today in early dealings in the stock market.

NIXON SEES LAST PEACE HOPE IN BIG FOUR PARLEY

Russia On Trial Before Whole World, He Tells Rotary International

CHICAGO (AP) — Vice President Nixon today said the Big Four conference could be the world's last chance "to avoid a catastrophic war."

He asserted the Russian representatives to the parley "will be on trial before the whole world—including their own people."

Mr. Nixon, featured speaker at the final session of the annual convention of Rotary International, devoted most of his prepared remarks to the forthcoming meeting between the heads of State of the United States, Russia, France and Britain.

All People Want Peace

He said the people on both sides of the Iron Curtain want peace, and leaders of the four nations will go to the conference with peace as their objective. He added:

"People everywhere will be asking: Have those who scuttled, obstructed and sabotaged previous conferences changed their ways? Have they renounced their previously declared policy to conquer the world?

"Will they agree to a settlement which will recognize the right of individuals to be free, nations to be independent and all peoples to be free from aggression?"

The Vice President said the Conference may show "whether negotiated peace is possible or whether the danger of nuclear war is to hang over us for generations."

Mr. Nixon sounded a wary note.

"We must assume from their past conduct that the recent conciliatory actions of communist leaders represent a change in tactics rather than a change of heart," he said.

NOT A GOOSE-STEP little Deena Jo Heide, daughter of Mr. and Mrs. Morton Heide of 17 North Chatsworth Avenue, is pacing — its a duck-walk. She learned the high step from Susie, her Easter duckling which has grown up since April. Pvt. Richard Winckler of the Town of Mamaroneck Police Department halts traffic at Chatsworth and Murray Avenues while the short and happy parade passes in review—Staff Photo by Al Carlino

COUNCIL DEBATES 10 DISTRICT PLAN

Democrats Renew Plea For New Poll Setup

To redistrict this year, or not to redistrict, was debated at length last night in the Mamaroneck Town Council meeting as the Edgewood Avenue Police Station The need for reforming the unincorporated area's six districts into 10 has been argued since the beginning of the year, and Martin Stern, town Democratic chairman, has demanded that the action be taken before the Fall elections.

The Council asked that key Republicans and Democrats study the facts with the Town Clerk and present definite recommendations on June 15.

Town Clerk Charles M. Gronberg, whose duty it is to present redistricting when it is held necessary, offered a plan that would add four districts. With the additional inspectors, poll clerks, polling places and other items pertaining to registration and election, costs would be increased by at least $1,000, he said.

This money is not in the current budget, Supervisor Owen A. Mandeville pointed out.

Sees Small Turnout

Burton C. Meighan Jr., Republican Committee chairman, told the Council that he had no strong feelings either way. He felt, he said, that the campaign this Fall will not bring out a large number of voters, much to the regret of both party leaders.

He and Mr. Stern, he said, had gone over the suggested new district lines prepared by Mr. Gronberg and were in substantial agreement. But he could not feel, he said, that the lack of a new division this year would be a matter of great concern.

Mr. Stern disagreed. He pointed out that the County Board of Elections had notified the Town that if new districts are not created by July 2, the Board itself would do the job. He contended that the redistricting should be done this year so that voters will become accustomed to the new polling places before the presidential election in 1956.

All Top Maximum

All districts now, he declared, are over the top of 950 allowed under state law, with one of them close to 1,100. There are 780 minutes in a 13-hour voting day, he pointed out. With a top registration of 750 which is desired but

See Page 2—DISTRICTS

State Shots Program Lists 1st Polio Case

ALBANY (AP) — The State Health Department yesterday reported the first case of paralytic polio among 600,000 children inoculated with Salk vaccine in the school program in New York State.

A six-year-old girl from Bethpage became ill May 29 and was found to have paralysis in one arm May 30, the department said. She was inoculated with the anti-polio vaccine May 18.

'Long Periods In Solitary'

Pleaded Guilty But Shook Off Brain-Washing, Say 4 Fliers

HONOLULU (AP)—Four American fliers, chipper and ready to meet their families today after more than two years in Communist Chinese prisons, say they resisted "brain-washing" but pleaded guilty of violating Chinese air space.

At their first press conference since release Tuesday near Hong Kong, the airmen said they spent long periods in solitary confinement, did not get letters from home until after the Geneva conference last Summer, and thought U. N. Secretary General Dag Hammarskjold was helpful in obtaining their freedom.

Asked if a confession was required at their trial, Capt. Harold E. Fischer of Swea City, Iowa, said:

"No, not at the trial."

Question Parried

Was there a confession before the trial?

"I believe I'll wait until I see my lawyer before answering that question," he replied. Another airman said Capt. Fisher's reply would stand for all of them.

The four said they resisted attempts to brain-wash them.

Lt. Col. Edwin Heller of Wynnewood, Pa., said, "We knew we were going to be tried four hours before the trial. We knew nothing about it otherwise.

"Our indictment was intruding into China for the harassment of the people and provocative attack.

"They had all the evidence—we should—we pleaded guilty," he said. But he declined to say whether their planes had come down in Chinese territory.

"Let's let that question ride for a while," he said.

Talk Freely on Other Points

Otherwise the men talked freely. All four were captured during the Korean War. The other two are Lt. Lyle Cameron of Lincoln, Neb., and Lt. Roland W. Parks of Omaha.

All four planned to be at the airport today when nine of their closest relatives are scheduled to land at Hickam Air Force Base in a special Air Force plane which collected them yesterday for the trip.

The men said they "played along" with Red attempts to brain-wash them but insisted they remained unaffected.

Maj. Gen. Sory Smith, Pacific Air Force commander, struck a sober note. He told a small army of press, radio and television men:

"We have four men here. There should be 15. Please keep that in mind."

Gen. Smith referred to 11 other American fliers held captive by the Communists. The implication was that anything the four might say might be used against the 11.

Release 63 Others, U. S. Tells Red China

WASHINGTON, (AP) — The State Department has disclosed that the United States has renewed its demand that Red China release 63 Americans still held by the Communists.

Henry Suydam, Department press officer, told newsmen that Franklin Gowen, U. S. Consul General at Geneva, has renewed contact with Red China's Consul General there.

He said Mr. Gowen was told at a meeting last Monday of the impending release of the four U. S. fliers, who have been freed since then.

Data on All Cases Asked

"Mr. Gowen reviewed the plight of the other Americans still held," Mr. Suydam said "and renewed his request for information that had been promised on all cases of Americans imprisoned or otherwise detained."

The U. S.-Red China contact at Geneva was established after the Far East peace conference there last year.

Mr. Suydam said Mr. Gowen handed the Red Chinese a "revised list" of Americans still held by Peiping. Mr. Suydam said the Chinese representative promised to send this list and a report of his meeting to Peiping, and reply later when Peiping sends further word.

Mr. Suydam said the list includes 52 names — 41 civilians and 11 fliers. He said Mr. Gowen inquired also into "the cases of 21 Navy and Coast Guard personnel about whom the Red Chinese have been professing complete ignorance."

Planes Lost off Mainland

These 11 include six Navy men and five Coast Guardsmen lost in separate planes Jan. 18, 1953, near Swatow off the Communist-held China mainland.

Earlier House Republican Leader Martin of Massachusetts said after a conference with President Eisenhower that the government is "still pressing" for release of more Americans.

THE WEATHER

Variable cloudiness this after noon, high temperature near 70. Mostly fair tonight, low 55 and 45 to 50 in northern Westchester. Mostly fair tomorrow, high near 75. Moderate northwest winds becoming gentle to moderate tonight.

11:15 A. M. Westchester County Airport temperature 60, yesterday's 64. 24-hour high 69; visibility 15 miles; wind north-northwest 15 mph.

High tides today at 10:41 P.M. tomorrow at 11:12 A.M. and 11:17 P. M

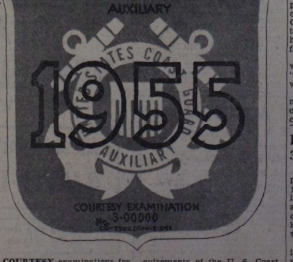

COURTESY examinations for outboard and inboard motor boats will take place Saturday and Sunday at boat yards and clubs in Larchmont and Mamaroneck. Boats meeting the requirements of the U. S. Coast Guard will be given plaques such as the above to display. For details about this examinations see "Covering Our Local Waterfront" on Page 4.

Ford Workers Hold Peace Hope; Strike Shuts Jersey Plant

Route Plans To Be Announced

State's Traffic Cures Ready For Rye City

ALBANY — A major step toward solving many traffic problems hampering the City of Rye and its environs will be taken next Tuesday when the State Department of Public Works formally outlines for city and county officials the State's urban arterial route plan for the Rye area.

John W. Johnson, State Superintendent of Public Works, under whose general direction the plan has been developed, will present a summary of the multi-million-dollar road building proposal to Joseph A. Hannan, Rye City Mayor, and Hugh S. Coyle, chairman of the Westchester Board of Supervisors at 10:30 A. M. in Midland Avenue School, Rye.

Accompanying Mr. Johnson will be Henry Ten Hagen, deputy chief engineer in charge of state highway planning and urban arterial development; James S. Bixby, district engineer in charge of the State DPW's Poughkeepsie office, and staff assistants.

The report contains recommendations and conclusions reached after an exhaustive investigation. Traffic surveys and other detailed traffic and planning studies were employed, according to the State DPW, to solve some of the Rye area's existing and anticipated traffic problems.

Although the uncompleted New England Thruway and proposed Cross-Westchester Expressway are not a part of the arterial plan, their effects on Rye area traffic are expected to be so pronounced that they have been included in the traffic studies.

All construction costs for the Rye plan would be met by federal and state funds. The only cost to the City of Rye would be one-half the cost of the required right of way. The State would pay the other half.

DEBATE ON DRIVE HEARD BY BOARD

Police, Residents Clash On Supermarket Road

A new driveway from Weaver Street to the First National Stores supermarket on the Post Road last night was strenuously denounced before the Town Council at Police Headquarters by Winton L. Miller Jr. of 125 Weaver Street and Mario Lorenti of Larchmont Acres, attorney for the area's property owners.

Termed an added traffic hazard by the objectors and a boon by the Police Department, the driveway will be discussed further when First National spokesmen will be invited to present their views.

Mr. Miller declared that he did not think the owners, Bianco and Pepe, would have gone ahead with construction of the roadway "without some foreknowledge that it would be accepted."

He stated that he would like to know "who gave them a go-ahead. There must be something in the original package (referring to the zoning change) indicating that this was going to happen. Whoever did it should come out and say so."

In opposing the zoning change which allowed First National to build there, Mr. Miller pointed out, the residents anticipated some such action as this. He contended that the roadway is a violation of the intended use of the property. Next, he warned, it will have a name, and after that will become an established street.

Sets Added Hazard

Mr. Lorenti stated that the primary consideration all along has been that the owners have

See Page 2—DRIVEWAY

Tax Fix Puts Larchmont Agent In Jail

NEW YORK (AP)—A former Internal Revenue Service collections supervisor was sentenced yesterday by Federal Judge Vincent L. Leibell to a year and a day in prison for accepting a $1,000 installment on an alleged $5,000 bribe from a Manhattan fashion designer.

Joseph Schultz, fifty-eight, of 40 Vanderburgh Avenue, Larchmont, was arrested last Nov. 9 by U. S. treasury agents. They said they caught him accepting the $1,000 bribe in the IRT subway entrance to the Hotel Commodore.

The victim, Arthur Meyers, a designer for J. P. Stephens and Co. of 1460 Broadway, made the payoff in marked bills, according to William Esbitt, Assistant U.S. Attorney.

Mr. Esbitt said that Schultz, who was for 21 years a group supervisor in the collection division of the revenue service's Grand Central Palace offices, allegedly told Mr. Meyers that for $5,000 he would "fix some 1952 tax difficulties."

Actually, the "difficulties" were minor and when the $1,000 "installment" was made, Schultz was arrested, Mr. Esbitt said.

Schultz could have received a maximum term of four years and could have been fined $20,000, according to Mr. Esbitt.

Building Falls, 3 Die, 8 Hurt

DALLAS (AP)—At least three persons were killed and eight injured when a downtown building collapsed on top of another and crushed it last night. Rescue workers dug through the rubble today searching for others who might have been trapped.

As many as 15 may have been in a music store and a tavern which were smashed by the falling building. The two businesses were in a story-and-a-half building. The edifice that first fell was a vacant, three-story structure being razed.

New Rochelle Main Break Hits Hospital

A serious state of emergency caused in New Rochelle and parts of Pelham and Bronx areas of Eastchester, Tuckahoe and Bronxville for about four hours today when a 16-inch water main burst on New Rochelle Road under the Cross County Parkway bridge, causing a drop of 60 pounds in water pressure.

Thousands of residents were either without water or could only get a trickle from their water faucets between 6 A.M. and 10 A.M. when pressure was restored to normal.

Residents were suddenly faced with going without breakfast coffee and going to work unshaved. Police whose switchboard was jammed with calls report complaints were received from irate residents who had been caught in the shower or doing the family wash, when the water suddenly ceased flowing.

Emergency Feared

More serious problems were faced by the Fire Department and New Rochelle Hospital, whose officials kept their fingers crossed that no emergency would develop during the crucial period. Alex E. Norton, hospital superintendent, reported the hospital was without water above the fourth floor. The operating rooms are located on the fifth floor, creating a serious condition. He said that when the West wing is completed it will have two booster pumps which will eliminate the danger of the problem recurring in the future.

Fire Chief Raymond C. Rumery said the department was definitely faced with a critical problem, since the low water pressure would have made it almost impossible to fight a fire. He said the men "breathed a sigh of relief" when pressure was finally back to normal at 10:30 A. M.

Cause Not Known

Officials of the New Rochelle Water Company said the cause of the break is not yet known and is being investigated. It could have been either a crack or a joint. Emergency crews responding to the area at 6:30 A. M. found the streets flooded and a stream of water shooting 30 feet into the air.

Water was shut off for approximately a half hour while the crews rerouted water through another main.

It began to rise again by 9:30 and was almost normal at 10 A. M.

TODAY'S CHUCKLE

"I can't get my report card back," said the boy to his teacher.

"You gave me an A in something and they're still mailing it to relatives."

Wildcat Walkout Hits Assembly Unit Despite New Monday Deadline

DETROIT (AP) — Auto industry negotiations resume today amid new hopes expressed by the CIO United Auto Workers Union that a strike now set for Monday could be averted.

Production was brought to a standstill today at the Ford Motor Co.'s Mercury assembly plant at Metuchen, N. J., by what a company spokesman called a "wildcat walkout and strike" of CIO United Auto Workers.

Some 30 maintenance men walked off their jobs early today, and a picket line was set up. Day shift workers refused to cross the picket lines.

The company spokesman said a total of some 2,200 production workers would be involved in the walkout.

'Stalling' Protested

A union spokesman said the action was "a mass demonstration against the stalling" of the parent Ford Motor Co. in negotiations at Detroit."

Work went on as usual at Ford's two other plants in New Jersey — the assembly plant at at Teterboro,

Edgewater and the parts depot

The union postponed a possible strike last midnight to consider a "new proposal" by the Ford Motor Co. The UAW's four-day contract extension delayed any strike to Monday, only a day ahead of the contract expiration at General Motors Corp.

The union was due to meet with Ford negotiators and late this afternoon with General Motors.

Strike Looms Monday

Walter Reuther, president of the CIO-UAW and the CIO itself, pledged in granting the Ford contract extension to Monday, that the UAW would stage a strike in Ford operations then if there was no "satisfactory" settlement.

The union still was pressing its guaranteed annual wage demand calling for year-around pay for workers laid off in slack production periods.

Carl Stellato, president of Ford's biggest local at the Rouge plant here, told a worker mass meeting yesterday afternoon that Ford had bettered its original purchase offer, but he declined to reveal details. He said a half dozen union economists were trying to evaluate the new Ford proposal.

5-Year Contract Opposed

On one point, amid loud cheering from the estimated 15,000 to 20,000 Rouge plant auto workers, Mr. Stellato said the UAW was adamantly against any renewal of a five-year contract.

The UAW has said its next proposal, after the year-around pay plan, is reducing the present 40-hour standard work week without loss of pay.

The new Ford offer was reported to contain a plan for the company to augment present state payments for unemployment to furnish workers with continued income during periods of idleness in slack production periods.

Polio Strikes 'Test' Boy, 7, In Scarsdale

WHITE PLAINS—

The County Health Department said today that a child who received Salk vaccine in last year's program contracted a mild case of polio this Spring.

Affected was a seven-year-old Scarsdale boy who was stricken March 28 and was treated at home. The Health Department said that because of the interval from the time the shot was given and the case developed the vaccine could not have caused the disease. The vaccine has been declared 80 to 90 per cent effective in preventing paralytic polio.

One other Westchester boy who received the vaccine in the 1954 trials was stricken later last year with a mild case of polio.

NEXT MONDAY IS FIRST BIG FREE WANT AD DAY

Youngsters who don't act soon won't have an ad appearing on the first big Free Want Ad day, which is next Monday, June 6. In addition, those who delay may actually receive fewer replies than those who send in their ads right now! So, boys and girls, why not prepare your free advertisement tonight? First turn to the classified section and read the special box with all the important details. Then mail or bring in your ad so you'll be in at the start of this two-week event being held from June 6 to June 18.

The Daily Times

MAMARONECK, N. Y., FRIDAY, JUNE 3, 1955 — SERVING MAMARONECK AND LARCHMONT SINCE 1925 — SEVEN CENTS

Combing The Town

In Flight Training

Marine 2nd Lt. Peter F. Skehan, above, son of Mr. and Mrs. John J. Skehan of 345 Prank Avenue, Mamaroneck, has been assigned to flight training at Pensacola, Fla., following his completion of the Officers Basic Course at the Marine Corps School at Quantico, Va.

A 1950 graduate of Bellows High School, he entered the Corps in August, 1954, after graduation from Holy Cross College. He was a member of the football team at Bellows.

Lt. Skehan is the brother of Lt. (j.g.) John J. Skehan, who leaves today for an extended cruise aboard the destroyer escort Bastione for Annapolis, Md.

He entered Navy Officers Training School at Newport, R. I. in September, 1953, following graduation from Niagara University. He was commissioned in January and assigned directly to the Bastione. He is a 1949 graduate of Bellows High School, where he played football.

Induction Slated

Two Larchmont men, Peter B. Goldsmith, son of Mr. and Mrs. John J. Goldsmith of 91 Carleton Avenue, and Sueloung Li, son of Mr. and Mrs. Sumin Li of 87 Beechtree Drive, will be inducted Tuesday from Local Draft Board 10, Mount Vernon, it was reported today.

Mr. Goldsmith is a 1951 graduate of Mamaroneck High School, where he was a member of the swimming team and honor society. He is to be graduated this month from Yale University with a Bachelor of Arts degree.

Mr. Li was graduated in 1948 from Worcester Academy, Worcester, Mass., and in 1952 he took a Bachelor of Science degree in mechanical engineering from Alabama Polytechnical College at Auburn, Ala.

He was a member of Tau Beta Pi, honorary engineering society, Pi Tau Sigma, honorary mechanical engineering society, and Phi Sigma Kappa Fraternity. He is a member of the American Society of Mechanical Engineers.

Mr. Li has been associated with the Worthington Engineering Corporation at Harrison, N. J., as a resident engineer, 1953-54, and as air-conditioner and refrigerator sales engineer from 1954 to the present.

Bravo!

Mamaroneck is a tough word for hearing people to say, particularly those hearing it spoken for the first time, or reading it for the first time.

But it failed to stymie a nine-year-old deaf boy at yesterday's meeting of the Mamaroneck Rotary Club at Green Haven Inn during a demonstration staged by Dr. Daniel T. Cloud and Kenneth Litchfield, superintendent and principal, respectively, of the New York School for the Deaf in White Plains.

The lad was showing how much he had learned in speech training, and, Mr. Litchfield asked him where he was.

"At Green Haven Inn in Mamaroneck," he said slowly and distinctly. Loud applause greeted his successful effort.

Ends Non-Com Course

Pfc. Charles F. Hilpl, twenty, son of Mr. and Mrs. Hans Hilpl of 103 West Street, Mamaroneck, was recently graduated from the U. S. Forces Non-Commissioned Officer Academy in Linz, Austria.

A member of the 350th Infantry Regiment's Company E, Pfc. Hilpl received instruction in leadership of units, map reading, and other military subjects.

A 1953 graduate of P. E. Bellows High School, he entered the Army last July and arrived overseas in December after taking basic training at Fort Dix, N. J. He was formerly employed by Conde Nast Publications, Greenwich, Conn.

Infantry Clerk

Pfc. Robert M. Wood, son of Mr. and Mrs. Charles F. Wood Sr. of 151 Fenimore Road, Mamaroneck, is a clerk in Company A of the First Infantry Division's 26th Regiment, which recently completed annual platoon tests in Germany.

The twenty-three-year old soldier is a 1953 graduate of Iona College in New Rochelle.

He entered the Army in January, 1954, and completed basic training at Fort Dix, N. Y.

Prior to entering the service he was a sanitary engineer for the Wood Sanitation Co. in New Rochelle.

TODAY'S CHUCKLE

It's queer that men should take up a life of crime when there are so many legal ways to be dishonest.

MONEY IN DOUBT AS AID MEASURE WINS IN SENATE

$3.5 Billion Assistance Program Passes; Real Test Still To Come

WASHINGTON (AP) — President Eisenhower's $3.5 billion foreign aid program sped to the House today after comfortably surviving all attempts in the Senate to reduce the total.

Senate passage last night marked the first time in five years a global aid authorization measure has won Senate approval without a money cut. Also defeated were attempts to require that a major part of economic aid be made as loans rather than grants.

The final vote was 59-18, with 11 Republicans and seven Democrats voting "no". The program is already under consideration by the House Foreign Affairs Committee.

The overwhelming approval recorded by the Senate, however, concealed dissatisfaction of some senators who voted for the bill. They served notice they would fight to reduce the money total in the Appropriations Committee and later on the Senate floor when the money bill is taken up.

The legislation passed yesterday authorizes continuation of the seven-year-old aid program. Actual money to carry it out must be voted separately.

Senator Mundt, R. S. D., an Appropriations Committee member, put it plainly when he told the Senate that he considered the authorization a "maximum".

Another matter that seemed certain to play a role in the measure's fate was Yugoslav Marshal Tito's joint statement with Russia yesterday favoring "satisfaction of the legitimate rights" of Red China regarding Formosa, the island stronghold of Chiang Kaishek which this nation is pledged to defend.

Today Senators Mansfield, D., Mont., Jackson, D. Wash., and Humphrey, D., Minn., all indicated the incident would be used by aid opponents to reduce the program. The bill would permit Yugoslavia to receive $40.5 million in defense support money in the year starting July 1 and an undisclosed sum in military items.

Major changes adopted by the Senate in the aid bill included: a provision earmarking $300 million in the aid total to pay for surplus U. S. agricultural products for shipment abroad, one requiring the use of $17 million additional for economic aid for Bolivia, Guatemala and Haiti, to be taken out of a Presidential contingency fund of $100 million and a statement of intention that European nations which have been aided by U. S. assistance should bend their own shoulders to the task of building up the economics of free Asian nations.

THE WEATHER

Partly cloudy this afternoon, high temperature in the middle or upper 60s. Partly cloudy tonight, low in the 50s. Mostly fair and slightly warmer tomorrow, high in the low 70s. Fresh to strong northerly winds becoming fresh northwest tomorrow.

11:15 A. M. Westchester County Airport temperature 66, yesterday's 60, 24-hour high 66 visibility 15 miles wind north 20 mph.

High Tides: Today at 11:17 P. M.; tomorrow at 11:48 A.M. and 11:44 P. M.

CUDDLING up next to her bloodhound pal, seven-year-old Tiffany Flynn catches 40 winks yesterday at the 24th Morris and Essex Kennel Club dog show at Madison, N. J. The dog, Tiffany's Thurber, appears to think its destined for better things than providing pillow for the daughter of its owners, Mr. and Mrs. Richard Flynn of Lake Villa, Ill. Judges offered some consolation for the sad-eyed canine, voting it 3d prize for open dogs in the bloodhound division—AP Wirephoto.

County To Support 'Bombed' N. Y.

Public Urged To Run To Shelter As Sirens Wail In June 15 Test

WHITE PLAINS—

The public will participate in only 10 minutes of "Operation Alert 1955," a national test exercise for Civil Defense workers to be staged for 50 hours starting at noon June 15.

Following the dropping in Brooklyn of a hypothetical H bomb equivalent to five million tons of TNT, Westchester defense workers will swing into action in support of New York City. The actual time of the "red" warning signal is being withheld from the public but the sirens will sound sometime on the afternoon of the 15th.

County residents are urged to take shelter. Police have been asked by Civil Defense to halt traffic. Persons in cars in the vicinity of buildings should lock up the cars and find shelter in the buildings. Motorists on the open highways are advised to pull onto the shoulders and park, sitting inside the cars with the windows open.

The "white" or "all-clear" signal will be sounded 10 minutes after the "red".

The purpose of the test is to promote increased awareness of the supporting roles of cities and regions when no attack is made on such areas, but on major centers. In Westchester, control centers—on paper—will help evacuate the "injured" from New York City and round up supplies for the city.

Another objective is to test local plans, operational readiness and public warning methods.

In addition to the attack on New York, there will be a surprise attack on some other city in the region. All cities have been placed on the alert.

The test will not include any "incidents" locally. A schedule of nine days of support work by the county will be crammed into the 26 hours. The attack in Brooklyn is expected to damage 218 square miles and "kill" more than two and one-half million persons. More than two million others will be "injured".

Gagliardi's Goal Met

Grand Jury Clears Backlog Of Old Cases

WHITE PLAINS—

The May grand jury discharged yesterday completed District Attorney Joseph P. Gagliardi's drive to dispose of all "old" cases referred by local courts for jury consideration.

The completion met a deadline set by the prosecutor when he started his drive against pending cases at the start of the year.

The May jury voted three indictments in cases arising before this year and dismissed defendants in six other such cases. Most of its work was concerned with 1955 cases—15 indictments, seven dismissals, two remissions to lower courts and one youthful offender recommendation.

On pre-1954 cases, the May jury voted one indictment and five dismissals. Its previous juries this year handled 115 pre-1954 cases which accumulated for more than a decade for one reason or another.

Of the 115, 89 resulted in dismissals, 19 in indictments, five in remissions to lower courts and two in youthful offender treatment.

Mr. Gagliardi is continuing another drive, to dispose of cases in which notices of appeals were filed from lower court convictions but whose appeals were never brought on by defendants in County Court.

Since the start of the year, dismissals have been obtained in 131 such cases and 50 remain to be handled. The appeals date back two decades.

The prosecutor is also turning his energies to rewriting in more readable language phrasings of indictments, now often burdened by cumbersome wording.

Frequently, when reading indictments to a jury, members of the prosecutor's office must add "in other words, the defendant is charged with such-and-such." The rewording is expected to take months.

2 Youths Get Jail In Attack Upon Teacher

WHITE PLAINS—

Two Greenburgh youths who pleaded guilty to misdemeanor assault in an attack on a Battle Hill Junior High School teacher on Jan. 18 were sentenced to five and six-month terms today in County Court.

Judge George M. Panelli imposed the longer sentence on Donald Paulson, eighteen, of 33 Chester Place, Robert Pienty, twenty, of 55 Columbus Avenue, received the lesser sentence.

The two were accused of attacking Harold Jackson, forty-nine, of 2 North Broadway, outside the school after he asked Mr. Jackson was hospitalized for more than a week after the attack and has been unable to resume teaching. He suffered three cuts and bruises of the head.

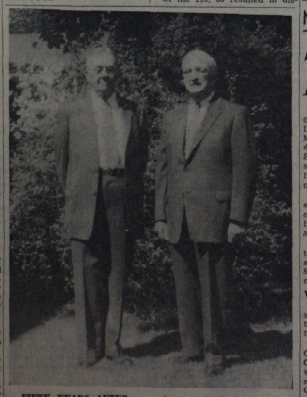

FIFTY YEARS AFTER — Larchmont is the home of these two members of the 1905 class of the U. S. Military Academy. At left is Col. Bernard Lentz, USA-Ret., of 39 Oak Avenue, who in 1945 retired as commander at Fort Slocum. At right, is James F. Curley of 15 Kane Avenue, Larchmont, a World War I ordnance major, who went into business. He retired a few years ago as vice president and general sales manager of the Concrete Steel Co. They will join their classmates Sunday and Monday at West Point where they will hear President Eisenhower deliver the commencement address to the Class of '55.

Mamaroneck Records Set

Scoutmaster Dad Pins Eagle At Honor Court

Donald Lewis of Troop 6, son of Mr. and Mrs. Thomas P. Lewis of 1506 Pine Knoll Lane, Mamaroneck, last night was inducted by his father, Troop 6 Scoutmaster, to Eagle rank, scouting's highest, in a court of honor ceremony at the Mamaroneck Avenue School.

Eagle Scout Roger Lewis, Donald's brother, received a second Bronze Palm, achieving the highest rating in Mamaroneck scouting.

The Gold Palm was presented to Eagle Scout John Johnson and the Silver Palm to Eagle Scout George V. Bates 3rd, both of Troop 1.

Village Record

A Mamaroneck record was scored as 79 boys earned 199 badges, with 70 advancements in rank.

Awarded first place in the Court of Honor by Neighborhood Commissioner Perry Andrews was Troop 1. Oscar Birch, scoutmaster. Troop 4, Louis Gentile, scoutmaster, took second, and Troop 6, Mr. Lewis scoutmaster, third.

Receives Flag

The new Eagle was recognized by Eugene Warrington, exalted ruler of Mamaroneck Lodge 1457, BPO Elks, who presented him an American flag.

Vice Chairman James Hogan spoke on the Community Chest's support of local scouting, and urged all parents to support the Chest.

Vice Chairman Dr. Joseph Roth discussed Cub scouting's place in the village.

Ceremonies

Mr. Andrews led the entrance of the troops, and Stephen Guthrie of Troop 1 led the Scout Oath.

The Pledge of Allegiance to the Flag was led by Peter Maier of Troop 1, and Advancement Chairman Walter F. Picke led in the singing of The Star Spangled Banner.

Fifteen new Tenderfoot Scouts were recognized.

Advancements

Advancements, by troop, with number of merit badges in parentheses, were as follows:

Troop 1

Silver Palm, George Bates 3rd (2); Gold Palm, John S. Johnson (1); Life, Robert Tank (2); Star, Roger Martin (6), Minor Wheaton (5); Second Class, Peter Hultzen, Ronald N. Cummings, Thomas F. McCaffrey Jr., Gerald R. Byrne.

Merit badges, Sheldon Ansell (4), Charles Bruggeman, Lee Creekmore, James W. Cumming, Owen Picke, Charles S. Greene, Stephen Guthrie (2), Frederick R. Johnson (2), John Funicello.

See Page 2—EAGLE

Ford Accepts Basic Annual Wage Plan In Auto Labor Talk

Hopes High For 11 Captives

Freed Fliers Relax On Hawaii Holiday

HONOLULU (AP) — Four U.S. jet fighter pilots, shot down in the Korean War and jailed for more than two years in Red China, relaxed today in the love and comfort of their families on a Hawaiian holiday.

Their tears of joy were bright with new hope that 11 other captive U.S. airmen might follow them soon to freedom.

The airmen planned picnics, sightseeing tours, beach parties and talkfests to catch up on family news between military interrogations in the next three or four days.

Monday Departure Planned

They are scheduled to leave for their homes Monday.

Life has moved swiftly for them in the past few days. They were freed Tuesday at the Red China border near Hong Kong, flown to Hawaii in 35 hours, told their tribulations in Communist prisons, and were reunited yesterday with wives, parents and brothers.

Lt. Roland W. Parks of Omaha told a reporter his Chinese jailers gave him "every reason to believe" the other airmen would be freed soon.

"They used us," he said. "Now they're going to use them. The Reds want continual favorable publicity of an international nature now."

Prayers for the 11

The fliers showed plainly that their thoughts and prayers were with the men still left behind.

Lt. Lyle W. Cameron of Lincoln, Neb., spoke for Lt. Parks, Lt. Col. Edwin Heller of Wynnewood, Pa., and Capt. Harold E. Fischer of Swea City, Iowa, when asked what he wanted most now that he was free.

"I'd like to be there to greet those other 11 when they come out," he said.

Lt. Parks said in a private interview there was every indication the Chinese Reds were "building up" the 11 remaining fliers for early release.

ZONERS APPROVE PARK AVE. HOUSE

Mamaroneck Variance Plea Unopposed

The application of John F. Ferraro to erect a house on Park Avenue near West Street beyond front and rear property setback lines as set forth in the Zoning Ordinance was approved last night by the Mamaroneck Village Zoning Board of Appeals.

Mr. Ferraro explained that he bought the property, with a Park Avenue frontage of 101 feet and a depth of 50 feet, four years ago from the Village. In order to fit his house on the lot, he explained, part of the front would set back 15 feet the rest 17 feet from the street, where the ordinance requires 20. The rear would come to within five instead of seven and a half feet of the rear line.

No Objections

Fred J. Grefrath of 1521 Park Avenue, whose house adjoins Mr. Ferraro's property to the west, representing six neighbors, said that they had no objection to the setback violation, since the house will actually be in line with the front porches of other houses in the block. While they are set back 20 feet, he said, their porches project five feet toward the street.

Joseph Ferraro, no relation to the applicant, who received a variance from the Board several months ago after it became apparent that his house had been incorrectly staked out, also said he had no objection. His house, under construction, faces West Street and one side would be a total of 12½ feet from the rear of the other Mr. Ferraro's.

Gas Station Okayed

An application to remodel the gas station at Mount Pleasant

See Page 2—ZONING

24 Teeners Set for Second Road-E-O

The second annual teen-age Road-E-O sponsored by Mamaroneck High School PTA and the Town of Mamaroneck Police Department, will start tomorrow at 10 A. M. in the Town Yard off Palmer Avenue near Weaver Street.

Twenty-three boys and one girl, some of whom competed last year, will participate. All passed a written test last week at Mamaroneck High School and now have received a summons for a moving traffic violation during the past six months.

Five-Hour Show

The Road-E-O last year attracted 27 boys and three girls. For five hours, using cars loaned by local automobile dealers, they ran forward and backward through pingpong balls 11 inches apart, around large fiber barrels, along a course at the end of which they had to stop with front bumpers over a white line, and finally tested their skill at parking.

First honors went to Philip Van Nest of 127 Fenimore Road, Mamaroneck, John Forsman of 12 Linden Avenue and Jack Hadlock of 3 Guion Drive, Larchmont, tied for second place, and

See Page 2—ROAD-E-O

PRIDE is in remodel the Mrs. Thomas P. Lewis of 1506 Pine Knoll Lane, Mamaroneck, admires the new Eagle Scout badge pinned last night on her son, Donald Lewis of Troop 6, by his scoutmaster dad at a Court of Honor at the Mamaroneck Avenue School. The new Eagle's brother, Eagle Roger Lewis, also of Troop 6, was awarded his second Bronze Palm, the highest rating in Mamaroneck scouting. The Court of Honor marked a village record as 70 boys received 199 merit badges, and 70 were advanced in rank. —Photo by Ross Portuin.

Parley Now Centering On Liability Extent Of Employers

DETROIT (AP) — Tense auto industry labor talks centered today on the extent of employer liability under a supplemental jobless pay plan which one large producer, Ford, has accepted in principle.

Ford acceptance of the basic idea behind the CIO United Auto Workers guaranteed annual wage demand — that employers foot part of the bill for maintaining workers' income when they are laid off—provided hope that a strike Monday among Ford's 140,000 workers could be averted.

However, Ford has reportedly agreed to provide its laid-off workers with weekly payments, supplementing their state unemployment compensation benefits, for a maximum 26 weeks, or half a year.

Guarantees Half Year Pay

This would amount to a guaranteed semi-annual wage instead of the full 52-week pay assurance sought by union president Walter Reuther.

Another, but probably less serious, stumbling block in solving the jobless pay issue in the crucial negotiations is the amount of supplementary jobless payments which Ford is willing to make.

The company has reportedly offered to supplement a worker's state payments for the first four weeks he is idled to provide him with an aggregate of 65 per cent of his regular take-home pay—the amount he gets in his pay envelope after tax and other deductions.

For the next 22 weeks Ford reportedly proposed company-financed payments that would aggregate 60 per cent of take-home pay.

Union Wants 80 Per Cent

The UAW had originally demanded combined state and company payments roughly equalling full normal take-home pay. Later it scaled this down to 80 per cent of full earnings, before tax and other deductions.

It thus appeared that Mr. Reuther has won the principle of his guaranteed annual wage plan from Ford at least, but had got only part way so far in negotiations in achieving the implementing money arrangements he desires.

The union has concentrated its bargaining on Ford, with a walkout possible there after midnight Sunday. There was no word that General Motors has accepted the supplemental unemployment pay idea in its separate talks with the UAW.

However, the union has generally been successful in getting terms won from one major car producer spread to the rest of the industry. G. M.'s strike deadline is midnight next Wednesday.

It was clear the union was in a favorable position to drive a hard bargain with both Ford and G. M. enjoying their greatest peak of prosperity and car production.

Strike Directed at One

Neither firm wants to be closed by a strike, leaving the other free to operate without serious sales competition, and it was evident that UAW strategy is to direct any strike against one or the other, but not both at once.

No official announcement was made of Ford's offer because of a self-imposed "news blackout" on the negotiations, but details leaked out. The company reportedly offered to set aside approximately $18 million a year, or $55 million under a proposed three-year contract, to finance its supplemental jobless payments.

The cost was estimated to run about 6 cents an hour per employe as part of overall Ford proposals that would range up to 17 cents an hour, including wage increases of 5 to 8 cents an hour, greater pension and insurance benefits, and improved holiday and vacation provisions.

WORK AND WIN

Strive and succeed . . . Horatio Alger made a name for himself with that simple formula. But if things aren't working out quite like that in your job, it's time to turn to the classifieds in search of a new connection. This vacancy offer, which appeared in The Daily Times and the other Westchester Group Newspapers, appealed to men who wanted to go ahead:

BUS DRIVER
NO BUS EXPERIENCE NECESSARY
SCarsdale 6-5050

If you're an employer seeking new workers, use the want ads for that purpose, too.

"At least 200 persons responded, and we employed a Mount Vernon man," said this amazed advertiser.

You'll be [illegible]

Phone MA 9-[illegible]

The Daily Times

MAMARONECK, N. Y., SATURDAY, JUNE 4, 1955 — SERVING MAMARONECK AND LARCHMONT SINCE 1925 — SEVEN CENTS

Combing The Town

Trains At Jet School

Lt. Edward C. Tillman Jr., above, son of Dr. and Mrs. E. C. Tillman of 400 Hicker Avenue, Mamaroneck, was recently graduated from primary pilot training at Marana Air Base, Malden, Mo., and is in training at the Jet School, Webb Air Force Base, Big Springs, Tex.

A 1950 graduate of Mamaroneck High School, where he played football, Lt. Tillman is a 1954 graduate of Colgate University, where he was enrolled in the Air Force ROTC program and a member of Theta Chi Fraternity.

He entered the Air Force upon graduation from Colgate and was sent to Sampton Air Force Base prior to his transfer to the Malden base. He will take 20 weeks of single-engine jet training at the Webb base before receiving his silver pilot's wings.

Wins Army Wings

Army 2nd Lt. Jahleel D. Woodbridge, son of Mr. and Mrs. J. E. Woodbridge of 561 Lawn Terrace, Mamaroneck, received his Army pilot wings May 28 upon graduation from the aviation tactics course at the Army Aviation Center, Camp Rucker, Ala.

Lt. Woodbridge had completed 11 weeks primary flight training at Gary Air Force Base, San Marcos, Tex.

A 1949 graduate of Mamaroneck High School, he was graduated from Cornell University in June, 1953, and entered the Army a year later.

He was associated with the training program of the Chemical Bank and Trust Co., New York City, before entering the service.

Lt. Woodbridge is married to the former Joan Devine, daughter of Mr. and Mrs. John P. Devine of Bonnie Briar Lane, Larchmont.

His next station will be Fort Hood, Texas.

Home On Leave

Cpl. James Whalen, son of Mr. and Mrs. James Whalen of 81 Hickory Drive, Larchmont, is home on a 20-day leave from Fort Campbell, Ky., where he is assigned as a tank gunner with the 76th Tank Battalion of the 11th Airborne Division.

A 1949 graduate of Mamaroneck High School, Cpl. Whalen was graduated from Lehigh University in June, 1953. He entered the Army in September, 1953, and took basic training at Fort Dix, N.J.

Coffin Building Drive

Intensive campaigning will begin tomorrow at St. John's Episcopal Church, Larchmont, for $225,000 to construct a religious education building in memory of the late Rev. Francis Coffin, who was rector of the church for almost 30 years.

Meetings of workers in the campaign were held this week under the direction of William F. Mitchell, general chairman, and solicitations will begin tomorrow.

Division leaders for the campaign are: Division A, Harry Hampton and Gordon Curry; Division B, Oliver Sheppard and Gordon Bigger; Division C, A. C. Wodoruff and Philip Moynahan; Division D, L. P. Marks and Robert Parsons.

Team captains include: E. C. Anderson, W. H. Fernchild, Paul T. Madden, G. H. Hadlock, George Hanson, Eric Shrubsole, Fred Kellogg, William Scofield, H. J. Schlereth, David Wright, Paul Tamanzo, James Allen, B. S. Williams, Marshall Seifert and T. F. Hepworth.

Hearing On LYC Plea

A public hearing will be held Monday at 8:15 P. M. by the Larchmont Board of Trustees at Village Hall on the petition of the Larchmont Club to have discontinued that part of Woodbine Avenue extending from Ocean Avenue to Larchmont Bay.

George S. Hills represented the Club at a Board meeting March 16, pointing out the street is actually owned by the Club. He said the Club wishes to improve and extend its parking area and streets and needs the Woodbine Avenue section to complete expansion plans.

The Board will also consider an amendment to the General Ordinance concerning the installation and use of parking meters at the station on properties owned by the New Haven Railroad. A public hearing was held on the amendment on April 4. The Board has been awaiting submission of a lease by the railroad company.

Signs Of Red Change

CHARLESTON, S.C. (AP) — Adm. Arthur Radford, chairman of the Joint Chiefs of Staff, said today that while there are "symptoms" of a change in Soviet policy, the United States must keep ready to meet aggression instantly.

Gagliardi For Full Term

G.O.P. Names Becker For Children's Court

By JOSEPH W. SHANNON

WHITE PLAINS—

George O. Becker of Port Chester won the Republican nomination for Children's Court Judge yesterday defeating Police Judge Morris Silfkin of Tarrytown and Miss Dorothea Donaldson of New Rochelle in balloting by the Westchester Republican Executive Committee.

Unopposed for renomination for second terms were County Clerk Edward L. Warren of Mount Vernon and Sheriff John E. Hoy of Yonkers.

18 Considered for Post

County Chairman Herbert C. Gerlach who presided at the meeting announced the results. He said that the Children's Court nomination had followed a full discussion of 18 aspirants for the post.

In opening the session of Mr. Gerlach again asserted that he had made no committment to the Citizens' Committee on the Children's Court Judge nor to any individual candidate. He explained that he had been informed that 45 names had been submitted to the committee for screening and that the committee had approved 11 persons, eight Republicans and three Democrats, 10 men and one woman. He said he had accepted the qualifications set up by the committee and was certain many Republicans could meet them.

The committee accepted his suggestion that the prospective candidates be discussed in groups before any nominations were made.

Screened in Groups

These groups included first three persons whose names had not been submitted to the committee, Mrs. Agnes Rose Sandalls of North Tarrytown, former Judge Francis R. Doherty of

See Page 2—GOP

ter and undoubtedly will be accepted.

Although no announcement was made of the voting on the Children's Court post it was learned that Mr. Becker, now Rye Town Attorney, received 14 of the 21 votes, while Miss Donaldson got four and Judge Silfkin, three.

Greenburgh Town Chairman Fred S. Suthergreen, who had nominated Judge Silfkin, moved that the vote be made unanimous. The motion was seconded by City Chairman Thomas N. Pasco of New Rochelle and carried.

18 Considered for Post

County Chairman Herbert C. Gerlach who presided at the meeting announced the results. He said that the Children's Court nomination had followed a full discussion of 18 aspirants for the post.

In opening the session of Mr. Gerlach again asserted that he had made no committment to the Citizens' Committee on the Children's Court Judge nor to any individual candidate. He explained that he had been informed that 45 names had been submitted to the committee for screening and that the committee had approved 11 persons, eight Republicans and three Democrats, 10 men and one woman. He said he had accepted the qualifications set up by the committee and was certain many Republicans could meet them.

The committee accepted his suggestion that the prospective candidates be discussed in groups before any nominations were made.

Screened in Groups

These groups included first three persons whose names had not been submitted to the committee, Mrs. Agnes Rose Sandalls of North Tarrytown, former Judge Francis R. Doherty of

See Page 2—GOP

Citizenship Essay Prizes Announced

Doris Goldberg, daughter of Mr. and Mrs. Joseph Goldberg of 20 Homer Avenue, Larchmont, yesterday was announced the winner of the Mamaroneck High School Citizenship Project Contest.

Miss Goldberg's paper, "Living Under Democracy," was marked 98 per cent by five judges, all residents of Mamaroneck or Larchmont.

James Parino, son of Mr. and Mrs. James Parino of 128 Rideabell Road, Mamaroneck, was second with a 96 per cent paper, "The Meaning of Democracy."

Other High Scores

Other winners were James Bartlett, son of Mr. and Mrs. Theodore Bartlett of 43 Briarcliff Road, Larchmont, 95 per cent, with "Student Exchange and the Community"; Sally Dutcher, daughter of Mr. and Mrs. Frank F. Dutcher of 34 Colonial Road, Larchmont, 95 per cent, with "Citizenship in the Home," and Valerie Kallab, daughter of Mrs. Juri Kallab of the Larchmont Acres Apartments, 94 per cent, with "A Pledge to My Next Country." Miss Kallab was only the repeat winner.

Judges for the contest were Frank X. O'Donnell, chairman; Munn Brewer, Town police justice; Dr. John P. Poland, Town Police Chief Paul Yerick, and Charles S. Warren, principal of the Mamaroneck Avenue School.

40 Papers Entered

The program is under the direction of William Howell, history teacher, recently appointed dean of sophomores. Forty papers were submitted by members of the junior and senior classes.

The first place winner received $75, second place, $50, and the three others $25 each.

Anonymous Donor

The contest was begun last year by a Larchmont resident who wishes to remain anonymous. The essay project will last another three years under the terms of the original agreement by which the resident puts up $200 in prize money each year for five years.

The essays must be based primarily on citizenship and civic responsibilities, and are judged on the basis of originality and clarity of expression.

Fire Destroys Big Hotel In Atlantic City

ATLANTIC CITY, N.J. (AP)—With a roar and spurt of flame 100 feet in the air, the 200-room newly-renovated Ostend resort hotel collapsed into a pile of blazing rubble early today.

Victim of a fire which firemen were unable to contain in the lower floors of the north wing, the five-story structure was razed except for a chimney and part of a wall.

When the timbers finally gave way to the ravenous appetite of the flames the blast of heat drove back a crowd of 2,000 spectators on the beach near the lower boardwalk.

Firemen escorted eight persons in nightclothes from the blazing building before the flames gained headway. Three firemen, an employe and a guest were slightly injured.

Authorities said the fire appeared to have started from an undetermined cause on the third floor. An undetected person turned in the alarm from the hotel at 3:22 A.M.

An appraiser estimated the total value of the hotel and belongings at $200,000.

Mother Is Released

WHITE PLAINS—

The District Attorney's office has dropped all charges against a New York City woman arrested after her twenty-four-year-old daughter died in a fall from a New York Central express train in Peekskill on May 13.

Mrs. Nella D. Freeman, fifty-six, was picked up wandering along the Albany Post Road not far from where police found her dying daughter, Mrs. Ruth Papazian.

Editor Cites Power

U.S. Strength Lies In Ideas, Cleveland Tells Rotary Club

The strength of this country lies in its ideas and its power to carry them out, Harlan Cleveland of 2 Bayard Street, Larchmont, executive editor of The Reporter magazine, yesterday told the Larchmont Rotary Club at the Larchmont Yacht Club.

That strength, he said, lies in our power to grow, and to expand rapidly our power to work with in production of goods and services. We have learned to live with it and accept it naturally, he said.

With only 7 per cent of the world's population, Mr. Cleveland said, this country produces 41 per cent of the world's goods.

"Our strength," Mr. Cleveland declared, "has created a fact of rising expectations. We want our sons to have better than we have, and our fathers wanted us to have better than they had. But this was not generally true anywhere 200 years ago and is not true today in four-fifths of the world."

This situation he described as "a revolution of rising expectations." The reason we feel better off and ahead, he declared, is because this country made this revolution and advertised it. The C.I. overran a sixth into backward nations, he said, "sold our revolution whether it intended to or not, and the sale stuck."

The big issue today, he said, is how machine culture is to spread over the other four-fifths of the world, by force or the free way.

"Even the most anti-Western Asian wants to be Westernized," Mr. Cleveland said. "This Westernization is the next biggest thing on the agenda.

"Our relative strength is so new that we are inclined to be lazy about it. It has been forced on us. Our problem now is how we prove out the free way against the forced way. The Russians believe in the forced way, and are now engaged in trying to prove that the forced way is the free way."

China

Mr. Cleveland said he is convinced that the forced way is not going to work with the Chinese. In attempting it the Communists are going to go into serious trouble, he said. They

See Page 2—ROTARY

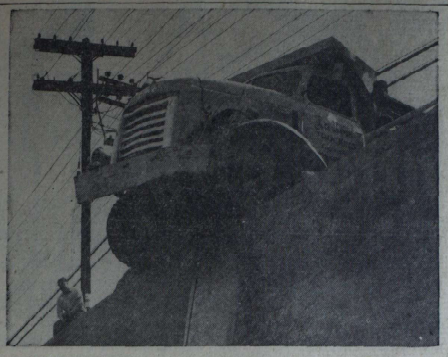

RUNAWAY TRUCK resulted in this scene on Dock Hill in Dobbs Ferry yesterday, as the vehicle's driver averted a tragedy by swerving the truck into the side of a bridge. The truck came to a halt with three feet of its front end hanging over the west end of the New York Central bridge. Mrs. Rachel Caldwell of Dobbs Ferry and her three children escaped injury. Driver of the truck, which was heavily loaded with gravel, was Joseph L. Zacchio, twenty-seven, of 258 New Main Street, Yonkers. He told police he was going down the steep hill, braking his vehicle in low speed when the truck jumped out of gear. — Staff Photo by Jerry Sarno

For One-Foot Strip Break

22 Knolls Residents Demand $5,000 Each

Claims of $5,000 each were filed this week against the Village of Mamaroneck by 22 residents of Mamaroneck Knolls who contend that they have sustained damage to that extent by the breakthrough of Raleigh Road, it was learned yesterday.

The claims are based on a "purported" dedication of the one-foot reserve strip between Raleigh Road and property belonging to Protano Inc. by the Board of Trustees on Oct. 26 and subsequent breakdown of a stone wall on March 5. The stonewall has not been restored by the Village, the complaint states.

On March 12 a suit for $150,000 was filed by the Mamaroneck Knolls section against the Village Board, Guy Protano as owner of Protano, Inc., owners of land adjoining the Knolls, and Fred Girardi Construction Corp., as the result of the breakthrough.

At that time the value of the strip to each of 36 residents was stated as $3,000. That suit is still pending in Supreme Court in White Plains.

Created For Privacy

The complaint states that Mamaroneck Knolls is a community of one-family homes. A one-foot strip surrounds the Knolls and is adjacent to the premises of each of those who signed. The one-foot strip, it is contended, "was created and intended by the subdivider of the Knolls section for the purpose of keeping the Knolls section private, safe and secluded."

A stone wall was erected by the subdivider, the complaint continues, "for the same purpose of keeping the Knolls private.

SEE PAGE 2—KNOLLS

HOSPITAL WING STEEL GOES UP

First Columns Up For Eight-Floor Project

(Picture on Page 2)

NEW ROCHELLE—

Following delivery of the first load of structural steel to New Rochelle Hospital, erection of the first steel columns for the new West Wing started yesterday. Field connections in the steel work will be made with high strength bolts, which will eliminate much of the noise, it was announced.

All steel work will be run up eight floors the Hospital Board having recently voted to erect the shell of the sixth, seventh and eighth floors at the same time the first five are being constructed.

Four floors of the new wing will be devoted to service departments, including new laundry, kitchens, cafeteria, storage, locker rooms, maintenance and repair shops; new enlarged X-ray department; surgical floor containing three operating rooms, recovery and central surgical supply rooms; the fourth floor will contain rooms for 30 patients; the three top floors, when completed, will have rooms for another 90 patients.

Total cost of completing the first five floors and erecting the shell of the top three is $2,612,000, of which the hospital has $2,100,000 contributed to date.

TODAY'S CHUCKLE

Retired British Colonel: "I say, Algernon, sorry to hear you buried your wife."

Other Retired British Colonel: "Had to. Dead, you know."

Auto Workers Push Fight On 2 Fronts

DETROIT (AP) —The CIO United Auto Workers pressed its contract battles on two fronts today, hoping to combine the best gains won from both the Ford Motor Co. and General Motors Corp.

The Ford talks, with a strike deadline only a day and a half away, were the most urgent.

But the union's negotiations with General Motors were stepped up despite an extra 48 hours of grace.

The UAW, after once delaying a strike deadline, now say it will call 140,000 Ford workers on strike Monday morning unless a settlement is reached by then.

Ford and the UAW were to today after three sessions—to resume conferences at 10 A. M. (Eastern) and at night—yesterday. With the strike deadline fast approaching, there were indications that today's meeting might go well into the night.

G. M. Talks Set

General Motors and the union were to meet today and at two sessions tomorrow.

Ford reportedly has offered to supplement state unemployment compensation payments to laid off workers—the principles behind the union's guaranteed annual wage demand.

The company is said to have offered to guarantee its employes 65 per cent of normal take-home pay for the first four weeks of an idleness and 60 per cent for an additional 22 weeks. Unemployment compensation paid by the various states would be deducted from the company's obligation.

This offer has been described as a "guaranteed semi-annual wage."

Improvement Sought

The UAW is seeking to persuade Ford to improve on both the size and duration of the benefits it has offered.

General Motors is said to have held out to date against any form of guaranteed wage. But it is reported to have gone beyond the concessions granted by Ford on pensions and wage boosts.

Unofficial sources said that G.M. has offered to pay $2.25 a month for each year of an employe's service to cover his pension, compared with $2 offered by Ford. The union is seeking payments of $2.50. Both firms now pay $1.75 a month pension for each year of credited service.

General Motors also is said to have offered a flat 6 cent hourly "annual improvement factor" wage increase each year under a new contract compared with Ford's offer of five to eight cents. This is to compensate workers for technological advances in the industry, such as automation, without regard to ups and downs in the business cycle.

Both Ford and G.M. offered the union a package which would have given employes stock purchase bargains, interest - free loans in layoff periods and separation pay plans. Ford reportedly (A) withdrawn its offer in favor of the "guaranteed semi-annual wage" but the union never has formally rejected G.M.'s.

OFFICIALS MUM ON 11 U.S. FLIERS

'Reliable Source' Tells Release Is Imminent

HONG KONG (AP)—Red China border sources said today there were no reports from inside the Communist country "which would indicate the release of more American fliers."

These sources, who correctly forecast the release of four U. S. jet fliers set free by Peiping last Tuesday, were commenting on Manila reports quoting an Indian editor as saying last night that Red China would free 11 more American airmen within 24 hours.

News dispatches from the Philippine capital quoted J. C. Jain, managing editor of the Times of India, as saying he had obtained the information from a "very reliable source".

The U. S. Air Force office in Hong Kong said it had no word on any fliers being released and Hong Kong officials said they had heard nothing.

Indian government officials in New Delhi also expressed surprise over the report.

The 11 Americans were crewmen of a B29 bomber shot down Jan. 12, 1953, during the Korean War. They were convicted on spy charges by Red Chinese authorities and were sentenced to prison terms ranging from 4 to 10 years.

Peron Lawmakers Warned By Church

BUENOS AIRES, Argentina (AP) — Fighting back against anti-church measures by the Peron government, a group of Roman Catholic priests has warned Argentines that those who help to pass laws restricting the church's rights fall under "the terrible penalty of excommunication."

This declaration was contained in a statement prepared by the priests to be read in their pulpits tomorrow. Although not an official stand by the Argentine church hierarchy.

Bridge Closed For Ike

REAR MOUNTAIN—

The Rear Mountain Bridge and its approaches will be closed to traffic Monday night at 6:05 until President Eisenhower's party arrives from West Point to the Old Stone Inn, Cortlandt. The President's USMA class of 1915 will hold its reunion there.

Question Of The Week

Majority Sees Home As Key To Keeping Out Delinquency

EDITOR'S NOTE—This is the 394th in a Saturday series of short interviews with Mamaroneck and Larchmont residents on issues of the day—local and national. This week's question: "WHAT IS THE MOST EFFECTIVE WAY TO PREVENT JUVENILE DELINQUENCY?"

MAMARONECK

Anthony Sessano, 843 Harold Street— "The parents should exercise more control and teach their children morals rather than following the current idea that such practices frustrate the child. This should begin at an early age and be continued until the adult age is reached."

Mrs. John Butler, 480 Bleecker Avenue—"The problem should be combatted at the family level by parents who would exercise more control over their children."

Peter C. Doern, 242 Melbourne Avenue—"It is for the parents to live up to their obligations in controlling and directing their children."

Joseph Humphreys, 530 Waverley Avenue— "Have the legislature do away with the Youthful Offender Act. Instead of treating the youth with leniency we should treat any offender as a person outside the law."

Martin P. Butler, 216 Stanley

See Page 2—MAMARONECK

LARCHMONT

Sgt. Eugene De Veau, Larchmont Acres—"More personal supervision in the home and the development of youth organizations would tend to decrease delinquency."

Pfc. James Mancusi, 62 Weaver Street—"The youngsters should be taught in the home to exercise control over their actions."

Lt. Francis Waterbury, 101 Laurel Avenue—"Stricter supervision should be exercised by parents. The children should be taught respect for elders even if it means forcefully spanking the rod."

Mrs. Catherine Van Valkenberg, — Clark Avenue—"The home influence is most important in stemming juvenile delinquency."

Mrs. Clifford Barnie, 1815 Palmer Avenue—"I think the important thing is for the parents to practice control of the children in the home environment."

Parker Stone, 165 Murray

See Page 2—LARCHMONT

Peace Moves Bog Down In British Strike

2 HURT IN CRASH IN MJHS CAR LOT

Boy Backs Teacher's Auto Into Four Others

Two boys were slightly injured and four cars were damaged at 8:30 A. M. yesterday when a teacher's car in the Junior High School parking area when one of a group of nine boys took a teacher's car keys, started the car and backed it into three others, Mamaroneck police reports.

Ramon Rama, fifteen, of 819 Mamaroneck Avenue, received contusions of his right hand and was taken to United Hospital, Port Chester, for x-rays.

Carl Rivera, sixteen, of 125 Mamaroneck Avenue, was treated by Dr. Virginia Haggerty at United Hospital for abrasions of both knees and his right elbow sustained when the car door caught him and pulled him along the ground.

The student who took the car keys and drove the car was Wilbur Brine, fourteen, of 115 New Street. The car he drove is owned by William Hance, teacher at the school.

Removing Plants

Mr. Hance told police that every year at this time he removes plants from the school. He gave the keys to his car to James Hoffman, fourteen, of 50 Glenn Road, Larchmont, and told him to unlock the trunk so other students carrying out the plants could put them in the trunk.

Young Hoffman told police that Brine demanded the keys and, after refusing once, he turned them over to him to "avoid an argument."

According to statements made to police by other boys, Brine then unlocked the door on the driver's side, got in and started the motor.

Stephen Strong, fourteen, of 51 Pine Brook Drive, Larchmont, who had gotten in the back when Brine backed the car out of line and Rivera, who had gotten in front, also started to get out.

Backed Into Car

At this point, the boys' stories agree, police said the car shot backwards, the right rear catching

See Page 2—TWO HURT

Harriman Due At Democratic County Dinner

Governor Harriman and Mrs. Harriman will be guests of honor Thursday night at the annual dance of the Westchester Democratic County Committee at Glen Island Casino.

Mr. Harriman will speak. Julius S. Wikler of Mount Vernon, deputy Superintendent of Insurance and general chairman of the dinner, said that advance reservations indicate the affair will be the organization's largest.

Other guests will include: Secretary of State Carmine G. De Sapio, State Chairman Richard H. Balch, vice chairman Angela Parisi, chairman of the Women's Compensation Board; Benjamin Wetzler, state committee secretary; Leffert Holz, Superintendent of Insurance, and Mrs. Irma Edwards, vice chairman of the Democratic National Committee. County Chairman Harold T. Garrity will be toastmaster.

Threats of Violence Hurled As Wildcat Walkout Halts Liner

LONDON (AP)—A threat of violence crept into Britain's crippling seven-day-old rail strike today. With thousands already jobless, settlement efforts bogged down and a seamen's wildcat strike tied up the New York-bound Mauretania at Southampton.

A few more trains operated in the 24 hours ending this morning in response to peace appeals by government and trade union leaders.

But at Stockport, members of the nonstriking National Union of Railwaymen complained that striking union men had come to their homes and threatened them if they continued to man the trains.

Intimidation Claimed

Said one NUR official: "The conduct of some of the Associated Society of Locomotive Engineers and Firemen amounts to intimidation of the first order."

James Baty, Aslef strike leader, went home to rest after a strenuous week and a union spokesman said "there has been no invitation to any meeting with anybody at this stage".

The rail strike appeared to be as far off from settlement as at any time since it began.

The striking unions demand more pay. Involved are 80 per cent of Britain's locomotive crewmen.

Mauretania Crew Leaves

With a parallel strike of dock workers at six major ports idling 167 freighters and affecting Britain's exports, 130 seamen of the crew of 240 manning the Mauretania as passengers for New York were going up the gangway of the luxury liner. The men demand a shorter work week.

One crew member told Cunard manager Sidney Balding the world decide at a meeting late yesterday afternoon they would return to the ship.

The Mauretania had taken passengers at Southampton, Aquitania 345 waited for her at Le Havre, France, and Cobh, Ireland.

At Liverpool 1,800 passengers have been delayed with the tieup of the liners Ascania, Britannia and Empress of Australia.

With countless thousands of factory workers already out of work as a result of the strike, the Federation of British Industries warned that the crisis point in unemployment would come in a few days unless trains get rolling.

Countrywide Layoff

The mass layoffs began throughout the country yesterday.

One big steel firm in Scotland told its 17,000 workers "there may be no jobs for you until the strike is over."

Six Welsh steel plants have let their baking ovens die out and other manufacturing centers reported dozens of firms going over to three or four day work week with skilled workers transferred to maintenance jobs.

London newspapers headlined the unemployment spectre in their big black type.

Prime Minister Eden's crisis committee of government ministers set in motion a big "save industry" drive to cope with the biggest setback to Britains thriving economy since the end of World War II.

THE WEATHER

Mostly fair today with temperatures about the same as yesterday, high in the mid 70s. Fair tonight, low 55 to 60. Fair and a little warmer tomorrow, high near 80.

9:15 A.M. Westchester County Airport temperature 64, yesterday's d. 24-hour high 71, visibility 7 miles, winds north northwest 7 mph.

Sun rises today at 11:4 P. M.; tomorrow at 12:21 P. M. Monday at 12:03 A. M. and 12:38 P. M.

BOYS AND GIRLS!
FREE WANT ADS
START MONDAY

Kids, act at once so that your free want ad will appear during the early days of this year's Free Want Ad Week—the dates of which are June 6 to 18. Monday's the first big day for, and many, many ads have already been received. If you haven't sent yours in yet, don't fail to write it this weekend. Remember, those who act promptly will receive their answers just that much sooner. First, turn to the classified section and read the box with all of the important details. Then why not prepare your Free Want Ad tonight? You'll be excited when the answers start coming in!

The Daily Times

MAMARONECK, N. Y., MONDAY, JUNE 6, 1955 — SERVING MAMARONECK AND LARCHMONT SINCE 1925 — SEVEN CENTS

Combing The Town

Musician In Germany

Pfc. David C. Hackett, above, twenty-one, son of Mr. and Mrs. Edward Hackett of 14 Sophia Street, Mamaroneck, is a member of the 30th Army Band, which recently welcomed Gen. Anthony C. McAuliffe, commander-in-chief of the U. S. Army, Europe, to the Southern Area Command headquarters in Munich, Germany.

Pfc. Hackett, a trombonist, entered the Army in August, 1954, and completed basic training at Fort Jackson, S. C.

He is a 1951 graduate of F. P. Rollows High School where he was a band member, a member of the track team, and manager of the basketball team. He was associated with his brother, Edward Hackett, in the Foreign Motors Co., Rye, before entering the Army.

Serves In Puerto Rico

Pvt. John F. Bonazzo Jr., nineteen, son of Mr. and Mrs. John Bonazzo of 416 Fayette Street, Mamaroneck, recently arrived at Camp Losey, Puerto Rico, as a member of the 23rd Infantry Division.

Pvt. Bonazzo, a machine gunner with Company K of the 65th Regt., entering the Army in November, 1954, and completed basic training at Fort Dix, N. J.

A 1953 graduate of Mamaroneck High School, where he was on the golf and basketball teams and was a member of the rifle and photography clubs, he was employed by the Technical Materiel Corp. and the Harper Nut and Bolt Co., both Mamaroneck, before entering the service.

Captain Wins Degree

A Mamaroneck native, Army Capt. Richard W. Levardsen, son of Mr. and Mrs. John Levardsen, who reside in Ridgewood, N. J., on Saturday was awarded a Bachelor of Science degree at the University of Maryland.

Capt. Levardsen was graduated cum laude at the University and elected to Phi Kappa Phi for his work at night school while a member of the Army Medical Service stationed at Degerndorf, Germany.

He studied at the College of Special and Continuation Studies operated by the University of Maryland at Munich, Germany, and at the Pentagon while stationed in Washington, D. C. He is acting secretary of the Army Medical Center Graduate School at Washington.

He served four years as an Army lieutenant during World War II and rejoined the service in March, 1951, after teaching at Toronto, Canada, for five years. He is married to the former Carolyn Sanders of Memphis, Tenn., and lives in Rockville, Md.

930 At Harbor Island

Attendance at Harbor Island Beach for the second weekend of the season totaled 930 persons, it was announced this morning by Mamaroneck Village Manager William H. Johnson.

On Saturday 365 persons visited the beach and yesterday's total was 565 attendants.

The same weekend last year drew 596 to the beach with 354 on Saturday and 242 on Sunday.

Riegel Ordained

Robert O. Riegel, son of Mr. and Mrs. Theodore Riegel of 23 Helena Avenue, Larchmont, was admitted yesterday into the diaconate of the Protestant Episcopal Church by the Rt. Rev. Horace W. B. Donegan, bishop, during a two-hour ceremony held at the Cathedral of St. John the Divine.

Rev. Mr. Riegel will be assistant minister at St. Luke's Church, Atlanta, Ga. He was presented at the ceremonies by the Rev. William R. F. Thomas, rector of St. John's Church, Larchmont.

Rev. Mr. Riegel was graduated Thursday from the Virginia Theological Seminary of the Episcopal Church. On June 26, he will preach his first sermon and will assist Rev. Mr. Thomas at the communion service at St. John's Church.

Lazy Daisy Replaced

When Spice, the female boxer owned by the Arnold Klar family of 8 Hall Avenue, Larchmont, was found dead Thursday by Mrs. Klar after the dog had wandered away from her five-week-old puppies, the family immediately brought in Daisy, a mongrel, to feed the hungry, motherless puns.

Daisy, however, was either unwilling or unable to cooperate and the puppies remained hungry.

Then the family brought in Lola, a French bulldog, and, well, the French have a way with situations like this, and the puppies are now being fed and cared for.

Lola, whose own puppy died Friday, has taken over full responsibility as foster mother, according to Regina Klar, twelve, owner with her brother, Neil, nine, of the pups.

Market Advances

NEW YORK (AP) — The stock market advanced today in early dealings in a modest manner.

6 HURT AS AUTOS COLLIDE HEAD-ON IN NEW ROCHELLE

Local Driver Is Held On Drunk Charge After He Loses Control

NEW ROCHELLE—

Six motorists were seriously injured, three requiring admission to New Rochelle Hospital, following a head-on crash early this morning on North Avenue not far from the entrance to Hutchinson River Parkway.

One of the drivers, Albert P. Dickensheid Jr., thirty-two, of Winged Foot Golfe Club, was charged with drunken driving by police after the failed to pass a drunkometer test given by City Physician Dr. Lester P. Wartels.

According to police, Dickensheid's 1951 sedan apparently went out of control on North Avenue opposite 1464, veering into the west lane of traffic and striking another car containing four persons approaching from that direction. Patrolman John McCormick, responding to the accident scene at 12:01 A. M., found Dickensheid unconscious behind the wheel of the car.

Admitted to Hospital

The Mamaroneck resident, who gave his occupation as personnel manager, was admitted to the hospital with a laceration of the forehead, abrasion of the nose and left knee and cerebral concussion.

The other injured were: Catherine Bond, twenty-four, of 6 Midlands Gardens, Bronxville, passenger in Dickensheid's car, admitted with cerebral concussion, lacerated forehead; contusions of the chin, chest and multiple abrasions of the right hand; Clarence Cain, thirty-two, 37 Cleveland Avenue, laceration of the right knee, abrasions of the right arm, contusion of chest and loose teeth; Leonora Cain, forty, abrasions of both legs, contusions of the right hand; Kathleen Cain, eleven, severe contusion of the nose, possible fracture of nose, and Sharlene Cain, nineteen, admitted with cerebral concussion, contusions of chest and multiple abrasions of both legs.

Both cars had to be towed from the scene. Dickensheid will be arraigned on the drunk driving charge after release from the hospital.

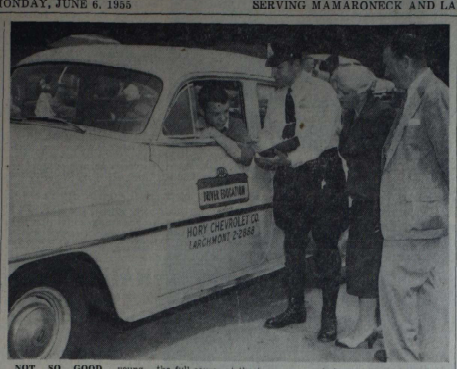

NOT SO GOOD, young Charles Brower admits, as he sees his total point score of 353 Saturday after running the full course at the teen-age Road-E-O. Showing the record are Pvt. James Mancusi and Mrs. Arthur D. Greenleigh, cochairmen. Supervisor Owen A. Mandeville is an enthusiastic onlooker. — Staff Photo by John Marrone.

DULLES DUBIOUS OF BIG 4 TALKS

State Chief Sees Little Chance Of 'Relaxing'

COLUMBIA, S. C. (AP)—Secretary of State Dulles expressed doubt today that the top-level Big Four meeting by itself would relax international tensions.

"It will take more than words," Mr. Dulles said, "and more than one meeting, to create conditions which will justify relaxing the efforts which we have been making."

Mr. Dulles spoke before the graduating class of the University of South Carolina.

The Big four "summit" conference will bring together President Eisenhower and the Premiers of Russia, Britain and France, perhaps beginning July 18. The United States has agreed to Geneva as the site.

Tension to Be 'Identified'

Mr. Dulles said the meeting would "serve to identify the present causes of tension and set a course which may lead to eliminating threats to peace and freedom."

Soviet rulers, he noted, have described the conference as "designed to relax international tensions."

"But I am doubtful," he said, "about the 'relaxing' part of the Soviet formula."

Mr. Dulles said "hopes have tended to rise" because the heads of the four governments are planning to meet.

"I hope that that meeting will be useful," he said. "Surely the United States will do all in its power to make it so.

"But of one thing I am certain—that is that the meeting will not end the necessity for strong and vigorous national and international security policies and for national unity behind them."

Peril Seen Continuing

The only prudent course to follow, the Secretary said, is for the United States "for some time yet to live as a nation that is imperiled". He added:

"I believe that the American people are sufficiently stout-of-heart not to want to be fooled. So long as there is peril, it is far safer, although not pleasant, to see the peril. Then there is a better chance that it will be avoided."

TODAY'S CHUCKLE

No matter how flat your conversation, most people would like to have it flatter.

POP WENT the ping pong ball at the left when Jeffery Fisk, a contestant Saturday in the Town of Mamaroneck Road-E-O hit it with his left front wheel. This part of the course tested a driver's skill at straight driving forwaid and backward. The balls are 11 inches apart. It looks easy, but stymied almost everybody. Fisk placed third. Another photo on Page 2.—Staff Photo by John Marrone.

Leads Field Of 19 Drivers

Jan Duncan Rolls To Victory In Town's Second Road-E-O

Jan Duncan, son of Mr. and Mrs. Robert C. Duncan of 430 Rushmore Avenue, Mamaroneck, topped a field of 19 contenders Saturday to win the second annual Town of Mamaroneck Teenage Road-E-O. His score was 451½ out of a possible 500.

Last year's winner was Mamaroneck's Phillip Van Nest of 177 Fenimore Road with 422 points. Duncan's score this year tops his own score of last year when he chalked up 411 points.

Larchmont boys won second, third and fourth places. Jon Rehnberg, son of Mr. and Mrs. Harry A. Rehnberg of 24 Dante Street came in second with 442 points. Third place went to Jeffery Fisk, son of Mr. and Mrs. Mortimer Fisk of 35 Bonnie Briar Lane with 412 points. Fourth position was won by George Felton, son of Mr. and Mrs. Robert E. Felton of 3 Oak Bluff Avenue.

Five entrants did not appear at the course set up at the Town yard, and the scorers, headed by Mrs. Arthur D. Greenleigh of the Mamaroneck High School PTA, did not note their written test scores.

Close On Courts

On the course Duncan beat Rehnberg by only one and a half points, but he gained a comfortable margin by scoring 90 in the written tests to Rehnberg's 86. For scoring purposes the written test scores are doubled.

The importance of written test scores became apparent when Bill Harkness, who scored 264½ points on the course, had his score knocked down to 394½ with a 70 in the written tests. It was still good enough, however, for him to come in fifth.

Tougher This Year

Duncan pointed out that it was more difficult this year with different cars assigned to each course.

Last year the contestants used the same car for all courses. This gave each a chance. Duncan explained, to get used to the car.

This year, however, the 19 drivers finished in three hours as against five hours last year for 27 contestants.

"I was pretty lucky to win!" Duncan added.

Bonnie Harper of 55 Chatsworth Avenue, Larchmont, the only girl contestant this year, ran the course for the first time.

See Page 2—ROAD-E-O

Lehigh Senior Of Scarsdale Kills Himself

BETHELEHM, Pa., (AP) — A twenty-one-year-old college senior shot himself dead Saturday after being ordered from a room where he was taking a final examination.

George Kametz, deputy coroner said the victim shot himself in the head with an automatic as he sat in his parked convertible near Lehigh University.

The body of Sherwin P. Arons, son of Mr. and Mrs. Norman Arons of 11 Dolma Road, Scarsdale, N. Y., was discovered by pedestrians.

A university spokesman said Mr. Arons, who was majoring in business administration, was taking an examination in "wills, estates and trusts" with Professor Thomas Kubelius, assistant professor of law.

Det. Ralph Flemming quoted Mr Kubelius as saying he found Mr. Arons using crib notes. In line with university regulations, Mr. Kubelius was quoted as saying, he ordered Mr. Arons to leave the room.

Friends who had lunch with Mr. Arons before the examination told Det. Flemming he had shown concern over his test and the fact that he was being drafted into the Army next week.

Honor Academy Dead

Eisenhower And West Point Classmates March Together

WEST POINT (AP) — President Eisenhower marched with his classmates of 1915 today to solemn ceremonies honoring the U. S. Military Academy dead.

In advance of ceremonies at Thayer monument at the southwest corner of the academy's parade grounds, the President paid a 20-minute visit to the West Point museum for a look at old weapons, military uniforms and war mementoes.

This is the 11th anniversary of the Normandy invasion which Mr. Eisenhower led, and his thoughts today obviously drifted back to that fateful day in 1944, as well as to his cadet days.

Today's ceremonies for the West Point dead were conducted at a tree-shaded statue of Sylvanus Thayer, revered as "the Father of West Point." Units of the corps each smartly turned out in dress uniform, participated in the ceremonial.

Wearing a black and silver arm band of his class, Mr. Eisenhower marched to the monument in the 25th row of classmates.

Ninety-five-year-old Maj. Gen. Henry C Hodges Jr., the academy's oldest living graduate, represented all the alumni in placing a wreath at the Thayer monument. Gen. Hodges is a member of the class of 1881.

THE WEATHER

Mostly fair this afternoon, high temperature near 80. Partly cloudy tonight, low near 60. Mostly fair tomorrow, high near 80. Mostly southerly winds diminishing tonight and becoming moderate south to southeast tomorrow afternoon.

Extended Outlook: Some cloudiness, warm and humid Wednesday. Partly cloudy with scattered thunderstorms Thursday.

11:15 A. M. Westchester County Airport temperature 73, yesterday's 72, 24-hour high 76; visibility 8 miles; wind north-northwest 10 mph.

High tides today at 12:37 P.M.; tomorrow at 12:27 A.M. and 1:01 P. M.

Strike Threat Ends As Ford And Union Agree On Contract

Giving Up Smoking Hinted Cancer Check

By ALTON L. BLAKESLEE
A. P. Science Reporter

ATLANTIC CITY — Men who quit smoking cigarets probably cut their risk of dying of lung cancer compared with men who keep on smoking, the American Cancer Society reported today.

Its study finds the cancer death rate among a group of ex-smokers was only half that of smokers.

But society officials said that due to the small numbers of smokers and ex-smokers involved, it cannot be "proven beyond reasonable doubt" that quitting reduces the risk of lung cancer. They declared more evidence is needed.

190,000 Men in Study

This is a main finding in the latest report of a continuing ACS study of nearly 190,000 men, aged fifty to seventy, and their smoking habits and what they die of.

Criticizing the statistics, Timothy V. Hazinett, chairman of the Tobacco Industry Research Committee, said the ACS study "does not establish any cause and effect relationship."

Just a year ago the first report, indicating cigarets play a role in lung cancer, was announced by Drs. R. Cuyler and Daniel Horn, director and assistant director of the ACS' statistical research. That first report covered 20 month's time and deaths of nearly 5,000 men.

Today's report at the opening of the AMA's 1955 session covers 32 months and studies of deaths—whether from cancer or other causes—among more than 8,000 men.

Rare Among Non-Smokers

Some of the highlights and conclusions of Drs. Hammond and Horn:

Lung cancer is rare among men who have never smoked.

The death rate from lung cancer increases with the number of cigarets smoked. The rate is who smoke less than 10 cigarets daily.

Regardless of whether men live in big city or rural areas, the rate is high among smokers and low among non-smokers.

Among men who smoke two packs or more daily, heart disease is the most common cause of death, and lung cancer is second. In these men, lung cancer accounts for one in six deaths. Among these heavy smokers, lung cancer outranks accidents, brain strokes and other causes of death to take second place.

BRITISH RAILMEN IGNORE EDEN PLEA

Strikers Warned Action Imperils Stability

LONDON (AP)—Britain's striking railwaymen today rejected Prime Minister Sir Anthony Eden's broadcast back-to-work plea.

Their leaders accused the Conservative chief, returned to power in a general election less than two weeks ago, of getting a lot of his facts about the strike wrong. They said his appeal did nothing to change the situation.

Sir Anthony warned in a nationwide broadcast last night that the nine-day-old strike of 67,000 locomotive engineers, firemen and cleaners is pushing Britain toward an economic smashup.

He appealed to the strikers to go back to work and then start negotiations again on their claim for more pay.

Old Stuff, Says Union

But Noel Pinches, president of the Associated Society of Locomotive Engineers and Firemen, of 3 Eldenwater Place, Larchmont, was released Friday from the Hospital where he had been admitted Wednesday for treatment of a concussion suffered in a bicycle accident at Parkland Avenue and Locust Terrace, Larchmont.

But stymied almost everybody. Fisk placed third. Another photo on Page 2—Staff Photo by John Marrone.

See Page 2—RAILMEN

Prosch Boy Better; Bike Victim Okay

The condition of Philip Prosch, five, son of Mr. and Mrs. John C. Prosch of 110 Harmon Drive, Larchmont, was reported "good" this morning at New Rochelle Hospital where he was admitted May 24 after he had been struck by a car in front of his home.

The child suffered a fractured skull, brain concussion struck by a car driven by Mrs. Irene Adler Goldman of Mamaroneck, as he dashed across the street. A walking cast was to be placed on the lest today at the hospital, it was reported.

Francis O'Brien Jr., nine, son of Mr. and Mrs. Francis O'Brien of 3 Edgewater Place, Larchmont, was released Friday from the Hospital where he had been admitted Wednesday for treatment of a concussion suffered in a bicycle accident at Parkland Avenue and Locust Terrace, Larchmont.

Bulletin! Guaranteed Wage Plan Biggest Ever

DETROIT (AP)—The Ford Motor Co. and the CIO United Auto Workers reached agreement today on a historic guaranteed wage plan and other contract terms.

The settlement was expected to halt immediately widespread walkouts that idled 68,000 of Ford's 140,000 workers across the nation in the past 12 hours.

The guaranteed wage plan is the biggest ever negotiated in American industry.

It may set the patterns for the entire automotive industry and perhaps other basic industries.

DETROIT (AP)—Usually reliable sources reported today that the Ford Motor Co. and CIO United Auto Workers were near agreement on a new contract that would avert a general Ford strike and stem sporadic walkouts at company plants across the nation.

Ford announced that 68,000 workers were already idled in 28 plants and 12 parts depots over the nation today.

Agreements Listed

Still at the bargaining table 10 hours after the UAW's somewhat flexible midnight strike deadline expired, company and union officials were said to have agreed tentatively on these provisions:

A guaranteed wage plan to provide a laid-off worker with 60 to 65 per cent of his normal take home pay for a maximum of 26 weeks. This figure would include state unemployment compensation benefits.

An increase in the "annual improvement factor" from 5 to 6 cents an hour for the duration of the contract. These are yearly raises to compensate workers for increased efficiency of men and machines.

Continuation of the cost-of-living wage system, which has governed auto industry wages for the past five years.

Talks on Marathon

The marathon talks that began at 11 A. M. yesterday continued throughout the night and were still going in midmorning.

These were punctuated by recesses lasting up to three hours, called by first one side then the other to study proposals and counter-proposals.

Federal mediators stood by throughout the night. E. Marvin Sconyers, head of the Detroit office of the Federal Mediation and Conciliation Service, said he was ready to intervene if the company and union were in danger of breaking off relations.

While efforts to head off a general Ford strike continued, reports poured in to both the company and union of walkouts in Ford plants and parts depots.

A check as of 9 A. M. showed a score of Ford installations had been hit by work stoppages and 47,000 workers had been involved. Ford has 140,000 hourly rated employes in all.

The walkouts spread from Massachusetts to California.

Students Promote Fund

Teen-Agers At MHS Pitch In To Pay Norwegian Girl's Fare

A "Share the Fare" campaign to bring a seventeen-year-old Norwegian girl to study at Mamaroneck High School next Fall will be climaxed Saturday in a 10-hour odd-job project, with 100 students performing home chores throughout the community to raise $300

The 100 her cent student-run drive was inspired by three MHS teen-agers who last year went to Europe under the auspices of the American Field Service and the U. S. State Department.

Their reports on the value of study abroad in stimulating international goodwill, plus the MHS student body's experiences as host under the Foreign Student Exchange program, crystallized in their classmates the deside to take over the promotion of funds.

In imagination and effectiveness, theiteas the group generated are worthy of a Madison Avenue advertising agency.

$650 Goal

The goal is $650, of which $350 has already been raised through the sale of 25-cent shares of stock and through the sale of MHS ballpoint pens.

Next Saturday, from 6 A. M. to 8 P. M., the students will spread through Mamaroneck and

See Page 2—STUDENTS

Youngsters Take Over Want Ad Section Today

Today's the big day! . . . the first day of our great Seventh Annual Free Want Ad Weeks . . . which will continue until June 18. Turn to the classified section for the Want Ads placed by the youths of this area. All youngsters who aren't represented by a Want Ad should act now to get in on the fun. The special box in today's classified section includes all the easy-to-follow rules. And, kids, after you've read the rules write your ad and send it in. The thrills really begin when you receive letters and phone calls in reply to your Free Want Ad!

The Daily Times

MAMARONECK, N. Y., TUESDAY, JUNE 7, 1955 — SERVING MAMARONECK AND LARCHMONT SINCE 1925 — SEVEN CENTS

Combing The Town

Rainmaker?

The following letter was read in its entirety by Mayor G. Crawford Eadie last night before the Larchmont Village Board:

Gentlemen:

Two weeks ago I met the Mayor and a member of the Board and at that time registered a complaint. It was to the effect that we needed rain badly, the gardens were drying up. This was on Saturday. Mayor Eadie informed me that he would not do anything about it over the weekend but would give his attention to the matter on Monday.

The situation was corrected on Monday evening and has been satisfactorily maintained since then.

I wish to thank the Mayor and the Board for this prompt attention on this matter.

Sincerely,
Mrs. R. J. Frowenfeld
28 Iselin Terrace, Larchmont.

Reunion

Forty-two years ago Michael Giacomo of 5 Lester Place, Larchmont, said good-bye to his brother Angelo and sailed for America and Larchmont.

This week Michael and Angelo saw each other again for the first time after all those years. He had never seen his nephews Michael and Louis. Now they are reunited and living under the same roof.

Pat Giacomo, son of Michael, said that his sixteen-year-old cousin Louis is having "a real adventure." He came from a small town in Southern Italy where cars even today are a rarity, and now he is helping Pat. Yesterday he spent some time learning to ride a bicycle.

It is a truly wonderful country which is now their home, the Angelo Giacomo family are convinced!

65 P. C. Over Quota

A total of $22,400, slightly more than 65 per cent over the $13,500 quota, was raised in Larchmont for the 1955 Cancer Crusade, it was announced today by Harry Roth, chairman of the drive.

At a final meeting of the executive committee recently, Mr. Roth said that the total will exceed $23,000 when complete reports are turned in. Some persons, he said, could not contribute during April and May when the major campaign was held and others could not be contacted.

Mr. Roth expressed his appreciation to all the workers in the Crusade including supervisors, captains and solicitors as well as to Larchmont residents, business firms and organizations, who, he said, "gave so generously to make the Crusade a success."

New High

A new high was reached yesterday by the Union Savings Bank, Mamaroneck Avenue and Boston Post Road, Mamaroneck, when the total assets of the bank hit $13 million, it was announced this morning.

The new figure shows a rise of $1 million in the banks assets since May 4, 1954.

In 10 years, it was pointed out by Gabriel Wendel president, the total assets of the institution have risen from $4.75 million, the total reported July 1, 1945, to the $13 million mark.

The bank was organized in 1887 and is now in its 69th year.

For Men Only?

The New York State Commission of Correction has approved the Larchmont Village action in doing away with the women's detention cell at police headquarters, in a communication read last night before the Village Board.

There hadn't been any ladies staying overnight in the lockup in two years.

Village officials created a working office for the police force in the space available through this move.

There is still a barred room for men though. The commission also approved Larchmont's facilities for the more troublesome sex.

Gas Main Leak

Traffic on the Boston Post Road in front of the Loyal Inn, Town of Mamaroneck, was tied up for approximately a half hour yesterday when a 16-inch Con Edison gas-main leak was discovered at 3:48 P. M., Town Police Report.

Traffic was rerouted by both Larchmont and New Rochelle police after they had been notified of the leak at 4:15 P.M.

The break was confined to a recent excavation at the site near Dillon Road, Town. The Town Fire Department stood by while Con Ed workers made repairs.

Keating Term Upheld On Wiretap Contempt

NEW YORK (AP)—The Appellate Division of the State Supreme Court unanimously upheld today a five-day sentence imposed on William J. Keating of Ardsley for contempt of court in a wiretap investigation.

THE WEATHER

Partly cloudy this afternoon, high temperature about 75. Partly cloudy tonight, low 55 to 60. Chance of showers tomorrow, high 70 to 75. Winds moderate east to southeast this afternoon becoming moderate to fresh southeast tomorrow.

Extended Outlook: Partly cloudy with no important temperature change Thursday. Mostly fair and warmer Friday.

11:15 A. M. Westchester County Airport temperature 60, yesterday's 73, 24-hour high 81, visibility 14 miles; wind southeast 10 mph.

High tides today at 1:21 P.M.; tomorrow at 1:01 A.M. and 1:32 P. M.

Thruway Link Planned

State Asks Widening Rye City's Post Road

RYE—

A $5-million arterial highway plan to relieve traffic congestion on the Boston Post Road in Rye City was outlined today to city and county officials by the State Public Works Department.

If the plan should be approved and other preliminaries, including allocation of state or federal funds or both, are completed the cost to Rye would be an estimated $400,000 with the State assuming the balance of the expense. The plan provides connections with the New England Thruway and the proposed Cross Westchester Expressway.

Indications were that the improvement, even if approved, is some years in the future. However, there is a possibility that a portion of the plan extending into Port Chester might be done first to provide a detour for Post Road traffic which is expected to be disrupted by construction of bridges for the Thruway and the Expressway.

Officials Irked

Rye officials were irked yesterday because the State Public Works Department gave a preview of the project at a press conference held 24 hours in advance of the meeting with city and county officers. The Rye officials' attitude was that they should be the first to know.

In general the state proposed that Boston Post Road be widened from its 36 feet to 48 feet from the south city line to the bridge which carries the tracks of the New Haven Railroad over the highway. The land would be taken on the west side to Central Avenue, then the route would shift to the east side.

Department spokesmen said this would result in the least demolition of buildings. It was estimated that six houses, two stores and a real estate office would have to give way while frontages would be taken from other properties.

About one-tenth of a mile south of the railroad bridge the road would split off with northbound traffic on a new 36-foot road, southbound vehicles would use the present Post Road of similar width. The improvement would end near High Street in Port Chester, just north of an interchange with the Thruway.

Route Port Chester

Another phase of the project calls for an alterial route branching off from Post Road south of the railroad easterly on a new location, then along Peck Avenue and a new location, then northeasterly along Midland Avenue and Grace Church Street to a connection with the Post Road in Port Chester.

This route would be 48 feet wide in the city, divided where necessary for traffic control, and would be reduced to 40 feet in Port Chester to avoid excessive property damage. This is the portion that might serve as a detour during Thruway construction.

The total cost of the Post Road arterial, 1.8 miles in length, is estimated at $3,790,000 of which Rye City would pay $350,000, the estimate of one-half of the cost of land acquisition. The Midland Avenue arterial, seven-tenths of a mile, would cost an estimated $660,000 with Rye's share being $50,000 for land.

The highway connections in Port Chester totaling 1.6 miles would cost an estimated $320,000, with all of the expense on the state.

I Shot Could Last Half Year

The Polio Answers --Straight From Salk

By ALTON L. BLAKESLEE
A. P. Science Reporter

ATLANTIC CITY, N. J. — Dr. Jonas E. Salk today answered some of the most critical questions in parents' minds about his polio vaccine.

Does just one shot give some protection?

Yes, Dr. Salk said. It gives a large degree of protection, lasting up to six months or longer.

If a child has had one shot, is paralytic polio more likely or less likely to occur?

Less likely, he said.

Does the giving of one shot increase his chances of getting polio?

No. It reduces the chances.

Time for 2d Shot

Does the second shot have to be given soon?

No, he said. It apparently can be delayed for up to 30 months, without having to start the vaccination process all over again.

Can the second shot be given during the Summer, when polio may be prevalent?

Yes. It is perfectly safe to give the second shot then.

Should a child be given his first shot during Summertime, when polio may be widespread?

The consensus is that it can be given then, Dr. Salk said. There can be a risk, but it is slight on a community-wide basis.

Can a child who has been vaccinated pass polio on of his brothers, sisters or parents?

Yes, this is possible, and this could explain some of the cases of polio occurring now in families of vaccinated children.

TODAY'S CHUCKLE

A white-haired old man approached the doctor: "Doctor, I'm slowly going nuts over women. Is there any way to speed it up?"

No Miracle Peace Likely, Ike Cautions

WEST POINT (AP) — President Eisenhower called today for a prudent and realistic assessment of expectations that a world, sick with ignorance, mutual fears and hates, can be miraculously cured" at the proposed Big Four conference.

The projected conference will be "only a beginning in a renewed effort that may last a generation" before enduring peace finally is won, the President said in an address prepared for delivery at the U. S. Military Academy commencement exercises.

Speaking less than 24 hours after the United States, Great Britain and France formally proposed to Russia that the Big Four meet at Geneva, Switzerland, for four days starting July 18, Mr. Eisenhower said of the struggle to iron out differences: "It is a task that may result in a long series of conferences."

Confidence in Strength

Mr. Eisenhower declared that although the strength of this nation and its allies provides reason for confidence, "we likewise have need for wisdom and the caution that wisdom enforces—at the conference table itself, in the halls of government, in every place of business and in every home in America." He added:

BOY SCOUT statuette, marking the end of his term as chairman of the Larchmont District, is presented last night to John B. Forrest, center, by incoming Chairman John M. Coughlin. The ceremony took place during a steak barbeque at the Mamaroneck Town Yard. Left to right above, are Fred H. Yocum, district vice chairman; Mr. Coughlin, Mr. Forrest, Philip H. Wagner, Siwanoy Council Executive and John T. Dunne, Larchmont Commissioner.—Staff Photo by John Sarno.

BRITISH RAILMEN ACCEPT FORMULA TOWARD ACCORD

10-Day Walkout May End As Negotiations With Leaders Are Prepared

LONDON (AP)—Striking locomotive engineers and firemen today accepted a peace formula aimed at settling Britain's 10-day-old railway walkout.

The acceptance by the Associated Society of Locomotive Engineers and Firemen opened the way to possible direct negotiations with the British Transport Commission, which runs the nationalized railway system.

Leaders of the powerful Trades Union Congress, meantime, were conferring with Labor Minister Sir Walter Monckton in an effort to get government approval for the final peace talks even while the strike is still on.

Prime Minister Sir Anthony Eden's government and the Transport Commission have insisted up until now that the 67,000 strikers must return to work before talks to break the deadlock over wage differentials could begin.

COUGHLIN HEADS SCOUT DISTRICT

Succeeds Forrest As Larchmont Chairman

John M. Coughlin of Chatsworth Gardens Apartments, Larchmont, was installed chairman of the Larchmont District of the Boy Scouts during a barbeque last night at the Town Yard. He succeeds John B. Forrest.

Also installed were Fred H. Yocum, vice chairman, Richard I. Land, treasurer, and Fred Mueller, secretary. Mr. Coughlin and Mr. Yocum are district representatives to the Siwanoy Council Executive Board.

John T. Dunne, district commissioner, was praised by Mr. Forrest for his efficiency. Mr. Dunne went through the Commissioner's Court, Mr. Forrest said.

Started 12 Years Ago

Mr. Forrest recalled that he started in Scouting 12 years ago when there were not many working in Scouting. Now there are many working with the boys, and he added that he appreciated everything that all have done. Larchmont District, he predicted, with the men coming up, will keep up the record it has made during the last few years.

Before turning the chair over to Mr. Coughlin, Mr. Forrest presented a 30-year pin to Donald Wright.

Mr. Coughlin said he was aware of the "terrific job that has been done". The Larchmont District, he said, now has 900 boys in Scouting and Cubbing. He announced that Mr. Forrest has been elected vice president of the Siwanoy Council and will have direct charge of Explorer Scouting, which is intended to appeal to the older boys.

Council President

Charles Schwartz of New Rochelle, president of Siwanoy

See Page 2—SCOUTS

Bulletin!

Postal Raise Voted

WASHINGTON (AP) — The House today overwhelmingly voted an average 8 per cent pay raise for the nation's 50,000 postal workers. The tally was 405-1, with Representative Cole, R., N. Y., casting the lone "no" vote.

Midnight Walkout Looms As CIO Turns Guns On GM After Ford Motor Victory

SETTING UP their educational exhibits for the annual two-day June flower show of the Garden Club of Larchmont opening today at the Larchmont Avenue Church are three active members of the Evening Department. Left to right are Austin S. Philips, Dr. Thomas W. Nale and John J. Secco, chairman of the men's exhibit. The show is open tomorrow from 10 A.M. to 10 P.M. Story on Page 6.

—Staff Photo by John Sarno

Union Agrees To Extension, Report Says

DETROIT (AP) — The CIO United Auto Workers Union today was reported to have agreed to extend its General Motors contract from midnight tonight to midnight Sunday.

DETROIT (AP) — The giant General Motors Corp. today faced a possible midnight strike as the jubilant CIO United Auto Workers Union drove relentlessly ahead on its guaranteed wage campaign.

Walter Reuther, red-haired forty-seven-year-old UAW president, said he would take charge of the G. M. negotiations personally to try to get the auto industry's largest producer to match or better terms already won from the Ford Motor Co.

G. M.'s five-year contract expires at midnight and the UAW's general motors council was to decide today whether to okay a walkout tonight or set a future date to provide more time for bargaining. Already wildcat walkouts hit G. M. plants in Cleveland and St. Louis.

More Wanted

John W. Livingston, UAW vice president and head of the union's G. M. department, said he wanted a G. M. settlement better than that won at Ford.

"I don't see any reason why we can't do better than they did at Ford," Mr. Livingston said. "General Motors certainly can afford it."

Mr. Reuther, parodying the Ford promotional slogan "there's a Ford in your future," said "there's a Ford in G. M.'s future."

The question was whether G. M. would go along with the controversial guaranteed wage plane, even in the modified version negotiated at Ford, or would stand firm and buck the plan opposed by so many American businessmen.

IBM To Build Offices, School On 432 Acres In North Castle

ARMONK—

One of the largest business organizations in the country, International Business Machines Corp., has contracted to buy the 432-acre Wenga Farms for development with research laboratories, offices and a training school.

The announcement was made today by Thomas J. Watson Jr., IBM president.

The development is subject to rezoning a portion of the tract, which extends from North Castle into Greenwich, Conn. A petition for the rezoning will be filed with the North Castle Town Board, which will meet Thursday night.

The rezoning will be sought, Mr. Watson said, to permit a research and development laboratory, office buildings, document storage facilities and training schools.

Grows Expected

The property is being acquired for purposes of growth and expansion. The company has no present plans for development, the announcement said.

The purchase price was reported to be about $350,000. The assessed value is about $270,000.

The seller is the estate of Cornelius Rea Agnew.

It is understood that the first use of the property, if rezoning is granted, would bring from 200 to 250 IBM personnel to the site.

Eventually more than 1,000 would be employed, probably within a 10-year period.

The portion for which rezoning will be sought is reported to be along Old Post Road from King Street to the old airport at Armonk and along Route 22. It includes the hilltop mansion, which could be converted into a school or laboratory.

3d Proposed Rezoning

This is the third Wenga Farms rezoning proposed in recent years. City Investing Co. originally contracted to purchase the tract for office building development on large plots. City Investing withdrew in January and the Agnew interests petitioned for a zone change of 175 acres for office building development. The plan was opposed by residents at a public hearing, although recommended by the Town Planning Board. The petition was withdrawn two months ago.

IBM has world headquarters in New York and branches in Endicott and Poughkeepsie. The training school is in Endicott.

Knolls Residents Face Suit

Counterclaim Seeks $700,000 Damages

Judgment for damages amounting to $700,000 is demanded in an answer, set-off and counterclaim against officers and members of the Mamaroneck Knolls Association as the result of a suit instituted in March against Guy Protano of Harrison and Protano Inc., builders and developers of Birch Hill Circle. Papers were served today by Mr. Protano's attorney, Jerome N. Wanshel, on Olivine, Connelly and Pallas of New York, attorneys for the Knolls Association.

Mr. Protano, Fred Girardi Construction Corp., and the Mayor and trustees of Mamaroneck were sued for $150,000 in papers served March 12 following the breakthrough of a stone wall at the end of Raleigh Road in the Knolls on March 5.

Suit By Warren

The original suit was brought by Roderick M. Warren individually and as president of the Knolls Association and on behalf of all other property owners in the Knolls. It claimed that the breakthrough was an invasion of the residents' rights.

Mr. Protano and the construction company were cited for physically breaking through the wall. The Village Board was cited for refusing to arrest the participants during the actual breakthrough and for granting Mr. Protano's petition that Raleigh Road be opened for highway purposes.

Knolls residents claimed that the one-foot strip was created by the original developers for the express purpose of preventing through traffic, and Mr. Warren claimed that 38 Knolls residents own covenants in the strip which cannot be broken except according to law.

Claims Against Village

Claims of $5,000 each were filed against the Village last week by 22 residents of the Knolls, contending that they have sustained damage to that extent by the breakthrough.

Judgment of $350,000 is demanded against Mr. Warren individually and-or in his representative capacity and personally against each of the officers, directors, trustees and members of the Knolls Association in four of the counterclaims. Three other counterclaims for the same amount are directed against Mr. Warren individually.

In his voluminous reply, Mr. Wanshel charges that there was a "common plan and scheme and conspiracy" against his client, the purpose of which was to damage his reputation and hinder his development of Birch Hill Circle and the sale of houses under construction and to be built.

Reputation

He claims, also, that acting in concert defamatory statements were publicized and issued generally to the effect that Mr. Protano had "broken the law" and had "purposefully and intentionally and with knowledge aforethought caused pecuniary loss and damage" to the residents, also declaring that he is an "irresponsible builder," that the project under development would not be built or developed and that buyers were acting at their own peril.

The answer also declares that Mr. Protano was acting under orders issued by the Mamaroneck Planning Board when he extended his road to Raleigh Road at the one-foot strip, or they would not otherwise have approved his original plan showing a cul-de-sac. Only after the strip was dedicated for highway purposes did Mr. Protano enter upon it the papers contend.

Authority

The suit was brought, Mr. Wanshel continues, without the authority or consent of the Knolls Association and without the authority of its officers, directors or trustees and a majority of its members, contrary to the by-

See Page 2—$700,000

Parade To Harbor Island

Mamaroneck Firemen Shape Plans For Annual Carnival

Plans for the annual Mamaroneck Fire Department carnival July 1 to 9 at Harbor Island are nearing completion as committees are ironing out the final details for the event.

The carnival will feature a mammoth parade on July 6 which will wind down Mamaroneck Avenue and end at Harbor Island. The parade committee, under the chairmanship of Walter Webber Jr., has already received acceptances from many departments who will participate in the line of march. In the event of rain the parade will be held July 7.

Held earlier than usual this year, the carnival is the only money-raising event sponsored by the Mamaroneck Department and depends on not only for the five companies but also for extensive charitable work in which the Department participates.

The officials in charge of the event include: Chief George Hausler, First Asst. Chief John Grainger, Second Asst. Chief Sal Amoruso, and Matthew Hawley, secretary, and Leonard Clapp, treasurer.

Committees include:

Anthony Vidile, refreshment; Edwin Stockmann, publicity; Arthur Robinson, Jack Strickland, Kenneth Baron, Peter DeRusse, and Mr. Stockmann, purchasing; Mr. Vidile, grounds; Mr. Strickland, Henry Paul, and Mr. Webber, finance.

Also, Asst. Chiefs Grainger and Amoruso, tickets; Mr. Robinson, stockroom; Henry Watanabe, William Krell, and Mr. Webber, lighting, and Chiefs Hausler, Grainger, and Amoruso, donations.

BOND VOTE SEEN FOR MORE WATER

$2.7 Million Fund Needed For New Supply

The probability of a three-community Fall referendum on a $2.7 million bond issue to pay for additional water transmitting lines and pumping equipment for the Westchester Joint Waterworks, was broached yesterday at a Waterworks Board meeting in Mamaroneck.

The matter was brought up following the reading of a letter from James Harding, Westchester County Commissioner of Public Works.

Mr. Harding, according to waterworks superintendent, was anxious to know what is being done about bringing additional water into this area.

Concern Voiced

Waterworks Trustees Owen A. Mandeville, Mamaroneck Town Supervisor, Alfred Sulla, Harrison Town Supervisor, and Edwin B. Dooley, Mamaroneck Village Mayor, all said they are vitally

See Page 2—WATER

WHAT'S IN IT FOR ADVERTISERS?

Combination want advertisers get answers and they get them quickly! Whatever your problem—selling, hiring or locating—you'll get results with a want ad. An Irvington concern enjoyed typical success from this classified in The Daily Times and in the other Westchester Group Newspapers.

YOUNG MAN who loves animals, work at children's zoo, 6 days. $60 start. Irvington 5-0600 10 A.M. to 4 P.M.

"We had no trouble hiring the young man we needed from among the 75 applicants responding," said the advertiser.

Use combination classifieds.

Phone MA 9-2100

The Daily Times

MAMARONECK, N. Y., WEDNESDAY, JUNE 8, 1955 — SERVING MAMARONECK AND LARCHMONT SINCE 1925 — SEVEN CENTS

Combing The Town

Anti-Discrimination

Mrs. Caroline K. Simon, member of the New York State Commission Against Discrimination, will speak tomorrow before the Mamaroneck Rotary Club at Green Haven Inn.

An attorney, Mrs. Simon is a member of the New York County Lawyers Association and is chairman of its legal aid committee. She is also a member of the Association of the Bar of the City of New York, the New York State Bar Association, and the International Bar Association.

She was appointed a member of the New York State Commission Against Discrimination on July 1, 1945, when the law against discrimination became effective, and is a former member of the New York State Workmen's Compensation Board and of the State War Council Committee on Discrimination in Employment.

July 4 Plans

The committee in charge of the annual Fourth of July celebration at Flint Park, Larchmont, will meet at 8 P. M. Friday at the Larchmont Legion Clubhouse to formulate final plans for the day, Harry Alpiar, general chairman, announced today.

The all-day party, for children and adults, has long been a highlight of the Summer season and attracts several thousand people.

Mr. Alpiar has as cochairmen Alfred Taffs, commander-elect of Larchmont Post 347, American Legion, and Wilbur Miller, chief of the Larchmont Fire Department, cosponsors of the event.

Trains For Arctic

Pvt. Robert A. Dana, son of Mr. and Mrs. Leo J. Dana of 251 Barnard Road, Larchmont, is taking special training at Fort Eustis Va., in preparation for operations in the Arctic this Summer.

Pvt. Dana is scheduled to participate in Project 572, a joint Army technical services operation. The project is designed to supply Air Force radar construction projects across the northern continent.

A member of the 338th Engineer Construction Battalion's Company C, he entered the Army in November, 1954, and completed basic training at Fort Dix, N. J.

A 1949 graduate of Mamaroneck High School where he was a member of the Record staff and the Engineer's Club, Pvt. Dana was graduated from the University of Rochester in 1953.

He was employed by the York Construction Corp. of York, Pa., before entering the service.

New Doctor

James Joseph Doyle, son of Mr. and Mrs. J. J. Doyle of 333 Orienta Avenue, Mamaroneck, received Friday a degree of Doctor of Medicine from the New York Medical College, Flower-Fifth Avenue Hospital, New York City.

Dr. Doyle attended Holy Trinity School, Mamaroneck, where he was graduated at the head of his class. He won a scholarship to Xavier High School, New York City, and was graduated in 1947.

He was graduated in 1951 from Fordham University where he was on the staff of the college paper, "The Ram," and during his fourth year medical term he studied at the Metropolitan Hospital, New York City.

Dr. Doyle has been appointed to the house staff of St. Vincent's Hospital, New York City, beginning July 1.

He is a member of Phi Alpha Chi chapter of Phi Chi, medical fraternity.

Crusade Quota Topped

A total of $10,580, 17.5 per cent better than the $9,000 quota, was raised in Mamaroneck for the 1955 Cancer Crusade, Irving Peterfreund, chairman of the drive, announced this morning.

Mr. Peterfreund said that in relation to population and income groups it was one of the most successful drives in Westchester.

The drive began on April 1 and ended last night at the annual dinner meeting of the Crusade held at Sleepy Hollow Country Club, Tarrytown, where Larchmont's total collection of $22,600 was also announced. The goal was $13,500.

Mrs. Paul Adler of 620 Orienta Avenue, deputy chairman, was presented a special certificate of approval for her "magnificent efforts" in the drive by the County Committee.

"Not only is this a friendly village," said Mr. Peterfreund, "it is one of the most generous in Westchester County. I cannot thank the volunteer workers and citizenry sufficiently."

ADENAUER SURE TO STAY LOYAL, PRESIDENT SAYS

Eisenhower Confident He'll Not Be Swayed By Soviet Invitation

WASHINGTON (AP) — President Eisenhower said today he has the utmost confidence that West Germany's Chancellor Adenauer will stand by the Western World in any dealings with Soviet Russia.

Mr. Eisenhower volunteered the remark at his news conference in taking note of Moscow's bid for establishment of diplomatic and trade relations with the newly sovereign Republic of Western Germany. The Kremlin yesterday invited Mr. Adenauer to visit Moscow to discuss those matters.

Mr. Eisenhower said it is only natural that Russia would extend such an invitation, in view of what the President termed recent developments in Western Europe.

The invitation, Mr. Eisenhower went on, seems to him to be a logical gesture on the part of Russia. He added the decision whether Mr. Adenauer accepts is one which must be made exclusively by West Germany.

The President said he has the utmost faith and confidence in Mr. Adenauer.

Mr. Eisenhower referred to Mr. Adenauer as one of the world's great statesmen and said he trusts him.

Mr. Eisenhower also discussed these other topics:

Manpower Reserve — The President spoke out emphatically against adding anti-segregation amendments to Administration legislation to create a new military manpower reserve program. Such an amendment was tacked onto the bill in the House and the action caused the measure to be sidetracked a few weeks ago.

Mr. Eisenhower said he is hopeful the Senate will be able to take the initiative on the bill if the stalemate in the House cannot be broken.

Republican legislative leaders discussed the reserve bill with Mr. Eisenhower at their regular conference with him before the news conference. The Administration rates the measure as necessary backing for its program to cut down the size of active forces.

In response to a question, Mr. Eisenhower said that in his opinion it is entirely erroneous to try to tack extraneous amendments to legislation such as the reserve program. He added that he believes the record of his AK administration in opposition to segregation is a good one, but that he is against trying to add anti-segregation riders to bills dealing with other matters.

CHISHOLM HEADS UNIVERSITY CLUB

Succeeds Sweatt At Helm In Mamaroneck

David B. Chisholm of 1231 James Street, Mamaroneck, last night was elected president of the Mamaroneck University Club, succeeding Thomas Sweatt, at a meeting at the home of Robert Bergen, governor, of 321 North Barry Avenue, Mamaroneck.

James Carty was elected vice president, succeeding Mr. Chisholm, and Charles Silleck was reelected treasurer, and Everett Houghton, secretary.

Mr. Sweatt thanked the Board of Governors for its support during the year, and a resolution was passed thanking The Daily Times for its coverage of the club's activities.

Howard Le Pevre, governor, reported for the Scholarship Committee and said that recommendations for scholarship assistance will be made the evening of graduation at the Bel

See Page 2—CHISHOLM

BLOODHOUNDS late yesterday traced a scent believed to have been left by Edwin Dilley, fifteen-year-old Ossining boy missing since Friday night, from Pines Ridge Country Club to the Tacoma State Parkway where Briarcliff Manor Police Chief Arthur W. Johnson believed the boy may have hitched a ride. Photo shows Pfc. James Jack of Westchester Parkway Police, owner of the dogs, letting Prince sniff clothing of young Dilley. Watching are Sgt. Maurice Hayes and Sgt. Roy Bell of New Castle police and Pfc. Arthur W. Johnson Jr. of Briarcliff Manor police who carries walky-talky used to maintain communication.—Staff Photo by Ray Hoover.

PROTANO ORDERS DATA ON KNOLLS

Seeks Particulars Of $150,000 Suit On Strip

An order for a bill of particulars in the suit for $150,000 damages instituted by Roderick M. Warren, individually and as president of the Mamaroneck Knolls Association and on behalf of the Knolls property owners has been served on Olwine, Connelly & Chase, attorneys for the Knolls Association, and will be entered Monday in Supreme Court in White Plains by Jerome N. Wanshel, Larchmont attorney, on behalf of his clients, Guy Protano and Protano Inc., developers of Birch Hill Circle to the rear and around part of the Knolls.

The suit, which was instituted March 12 against the Protano, the Mamaroneck Village Board and Fred Girardi Construction Corp., grew out of damages alleged to have been done Knolls property owners as the result of the dedication for highway purposes of a one-foot strip at the end of Raleigh Road and the breakthrough of a stone wall there by the construction firm.

Articles And Names

The order for a bill of particulars demands a true copy of the articles of constitution of the Association, the names and addresses of all who are referred to as "fee owners," a lot number and property description of each owner, who was present

See Page 2—PROTANO

THE WEATHER

Mostly cloudy this afternoon with some rain likely, high temperature in the middle 60s. Some rain likely tonight and tomorrow; low tonight in the 50s and high tomorrow again in the middle 60s. Fresh easterly winds this afternoon and fresh to strong easterly winds tonight and tomorrow.

Extended Outlook: Mostly fair and slightly warmer Friday. Fair and warmer Saturday.

11:15 A. M. Westchester County Airport temperature 61, yesterday's 60. 24-hour high 63; visibility 12 miles; winds southeast 8 mph.

High tides today at 1:32 P.M., tomorrow at 1:30 A.M. and 2:11 P. M.

Briarcliff Hunt Continues

Swim Pool Drained; Boy, 15, Still Missing

BRIARCLIFF MANOR—

The swimming pool at the old Briarcliff Lodge was pumped almost dry last night in a futile effort to locate traces of Edwin Dilley, fifteen-year-old Ossining boy missing since Friday.

In another operation yesterday, Parkway Police bloodhounds traced a scent from Pines Ridge Country Club to the Tacoma State Parkway. Police believe the boy may have hitched a ride there.

A club employe had identified pictures of the Dilley boy as those of a youth he had given a "handout" at the club's kitchen Sunday morning.

Fifteen search parties made up of Ossining High School students excused from school yesterday at noon hunted around the pools and other wooded areas. The boy is the son of James P. Dilley, Ossining Village Trustee.

Ossining and Briarcliff Manor police were conferring this morning on further steps in the search.

Police say Edwin became separated or lost from two friends Friday night as they were walking near the Briarcliff Lodge property.

TODAY'S CHUCKLE

"Got a sweetheart yet, Lily?"

"Sure, and he's a regular gent. . . . He took me to a restaurant night fore last and poured coffee into the saucer to cool. But he didn't blow it like common people do— he fanned it wid his hat."

Firm Accepts Safety Rules

Tennessee Given 'Go Ahead' To Build County Gas Pipeline

NEW YORK—The Public Service Commission today granted permission to the Tennessee Gas Transmission Co. to build a 24-inch natural gas pipeline across Westchester from Dobbs Ferry to the Connecticut line near Greenwich.

The final "green light" for the much-debated utility line was given by the PSC after Tennessee filed an "unconditional acceptance" with the commission of 10 additional safeguards which are to be incorporated into the pipeline plans, according to a PSC spokesman.

The PSC on May 27 authorized the construction if the 10 additional safeguards were accepted by Tennessee. That opinion was contained in a ruling by PSC chairman Benjamin Feinberg following a hearing in April at the County Office Building in White Plains. Much of the debate at the hearing concerned safety factors.

Upon completion of the line, under the new safeguards, all welded joints on the portions within 100 feet of buildings and a playground will be radiographically examined to insure that the joints are satisfactory in all respects. The tests are to be conducted before the line is operated.

Tests of the protective coating to detect flaws before and after backfilling are to be conducted before the line is used.

Upon completion of the line, pressure tests of the entire line, each for 24 hours, are to be conducted at 150 per cent of the proposed maximum operating pressure certified by Tennessee.

Tennessee is to maintain continuous supervision and inspection of the pipeline during construction to assure that the contractors comply with specifications and take precautions resulting in the least possible damage to property.

Tennessee, in agreeing to these other safeguards, will prepare programs for preventive maintenance, for odorization of the natural gas, and for leak detection, and submit them to the PCS.

An eighth safeguard calls for Tennessee to permanently station employes in Westchester "within reasonable proximity" to the pipeline. Such employes are to be available in any emergency.

Tennessee also agreed, according to the PSC, to develop a specific program to prevent and control the effects of corrosion and submit it to the commission.

When natural gas flows through the line, bar holes are to be made at each of the welded joints within 100 feet of buildings and the playground and tests will be made with gas detection instruments to give added assurance that there are no defects.

Construction of the line was authorized by the Federal Power Commission as being in the public interest. The Westchester Board of Supervisors recently voted to transfer a prior easement to Tennessee when the PSC granted final approval.

GENERAL MOTORS PLANS NEW OFFER TO AVERT STRIKE

CIO Anticipates Fresh Proposal For Settlement Before Sunday

DETROIT (AP) — The CIO United Auto Workers union moved today to extend its General Motors contract from midnight tonight to midnight Sunday.

DETROIT (AP)—General Motors Corp., according to reports circulating through its big Detroit office building, today put a new contract offer before the CIO United Auto Workers in a move to head off a possible midnight strike.

None would say, however, where the rumored offer paralleled provisions of a new contract won from Ford Motor Co. yesterday, or whether it embodied Ford's version of a guaranteed wage plan.

The G. M.-UAW bargaining ran an hour past its scheduled breakup time and delayed for half an hour a meeting of the union's General Motors council.

There was an unusual bustle of activity around bargaining rooms in the G. M. building.

The council has power to order a midnight walkout with ending of the five-year G. M.-UAW contract, or to extend the strike deadline.

With the G. M. bargaining talks scheduled to resume this afternoon, both G. M. and Ford were plagued with a series of scattered wildcat strikes in plants across the nation.

Most serious was the walkout of tool and die workers, maintenance crews and skilled crafts. men in Ford's giant Rouge plant at nearby Dearborn.

The tool and die workers, defying local union leaders who sought to persuade them to accept the Ford settlement terms, complained the Ford contract provided too little for their wage increase. They poohpoohed wage hikes of 8 to 18 cents an hour, plus additional annual "improvement" raises of 6 cents an hour.

Burchell 3rd Republican In Town Contest

GEORGE D. BURCHELL

Attorney Accepts Plea Of Citizens Group To Run For Supervisor

A three-corner Republican race for nomination as supervisor in the Town Fall elections got under way today with the announcement by George D. Burchell of 39 Stonesyde Drive, Larchmont, that he is available as a candidate.

Mr. Burchell's announcement came in response to a petition by a group of 25 enrolled Republicans calling on him to "consent to your availability as Republican candiate for this office."

Owen A. Mandeville, who has been supervisor for 12 years, revealed that he is "willing" to seek another term in a speech before town officials and department heads on March 23. Second candidate to announce his candidacy was Thomas R. Sutton, Larchmont real estate broker, who on May 14 declared he would oppose Supervisor Mandeville for the nomination for the second time.

Democrat In Race

Frank X. O'Donnell Jr. of 100 Palmer Avenue, Larchmont, is expected to be the Democratic nominee following his acceptance of the unanimous endorsement of the Larchmont Democratic Club.

Mr. Burchell was undecided today whether he would enter a primary contest for the nomination should Mr. Mandeville receive the Town Republican Committee's designation. Mr. Sutton, however, has indicated that he will make a primary fight.

Burchell Accepts

In his reply to the petitioning group known as the Republican Citizens Committee, Mr. Burchell said:

"As you no doubt know, I have been approached under

See Page 3—BURCHELL

3 BONN PARTIES OK RED PARLIES

Government Welcomes Moscow Proposals

BONN, Germany (AP) — Three West German political parties urged Chancellor Konrad Adenauer today to accept an invitation to visit Moscow to discuss "normalization of relations" between the Kremlin and Bonn.

They were the Free Democrats and the refugees, members of the Adenauer government coalition, and the opposition Socialists.

After a cabinet meeting, a spokesman told a news conference "the Federal Government welcomes the proposals" from Moscow, and added:

Talks Hoped For

"The (Soviet) note raises several questions which make a preliminary study necessary. This has been initiated. It is to be hoped that it will lead to the result that talks between the Federal Chancellor and the statesmen of the Soviet Union will become feasible."

The Court of Appeals in Albany consented yesterday to hear an application tomorrow to set an eighth date for the execution of the hoodup killers of a Reader's Digest messenger.

Meanwhile, the attorney for the three has asked U. S. Supreme Court Justice John Harlan for a stay of the order of the nation's highest court denying a review in the case.

Nathan Kestnbaum, who has brought the killers through five death dates, said he also is asking a rehearing of the latest Supreme Court decision handed down on Monday.

The Albany court is expected to set a date by Friday. Dates set must be at least four weeks in the future. Mr. Kestnbaum called the new date setting "premature".

Although the Supreme Court has recessed, Mr. Kestnbaum said he has been assured that his latest papers will be considered by Justice Harlan.

Nathan Wissner, Harry Stein and Calman Cooper were convicted in the April 3, 1950, slaying near Chappaqua.

Hooker Takes Appeal To County Court

West Hooker of 1 Overlook Terrace, Larchmont, has filed in County Court, White Plains, an appeal of his third-degree assault conviction in the Town of Mamaroneck Court of Special Sessions, it was learned today. J. Boyd Hanson, attorney, of White Plains, is representing Mr. Hooker.

Found guilty May 5 by a six-man jury and fined $100 by Judge Munn Brewer for striking Edward Leone of 27 Murray Avenue on the jaw, Mr. Hooker claims the trial proceedings was unfair and that the jury was not fairly charged under the law.

In an April 15 trial on charges arising from an altercation in Mr. Leone's taxi office, another six-man jury, unable to come to agreement, had been dismissed.

Use of Firehouse

It was brought out at the first trial that Mr. Hooker had struck Mr. Leone during a discussion of the former's application for use of the Weaver Street Firehouse for a meeting. Mr. Leone, now first deputy chief of the Fire Department, was then Town Fire Council chairman for the auditorium.

Mr. Hooker was represented by Paul J. Clifford of Brooklyn during the first trial. At the start of the second trial, Mr. Hooker produced a letter from Mr. Cliff

See Page 2—HOOKER

From Midnight To Dawn

Rotary Plans Dance At Club To Climax Graduation Night

A formal "Midnight to Dawn" dance at the Mamaroneck Beach, Cabana and Yacht Club will climax graduation festivities June 23 for Mamaroneck High School's Class of 1955.

This year's graduation dance on a grand scale is being sponsored by the Mamaroneck Rotary Club with the cooperation of the Senior Class and cabana club. Previous commencement social events have been conducted by school sororities, now extinct at MHS.

Under the chairmanship of Dr. Al R. Fiselli, chairman of Mamaloed by the club to undertake arrangements for this year's gala party, which will include a buffet supper, favors and entertainment by television and radio personalities.

Assured of the interest of the Senior Class through James Bartlett, president, the Rotarians contacted Norman J. Geisinger, president of the cabana club, who offered to turn over the entire facilities of the club to the graduates from 11:30 P.M. to dawn, providing a buffet and orchestra at a cost so nominal that the dance tickets will be available at only four dollars a couple, the Rotary Club underwriting all additional expenses for the night.

Members of the Rotary Club will serve as car attendants

See Page 2—ROTARY

Norton Sees Budget Balanced

League For Service Presents Hospital Check For $23,000

A check for $23,000 was given by the New Rochelle League for Service yesterday to New Rochelle Hospital. Accepting the donation from Mrs. Robert N. Carson, League first vice president, in a ceremony following the annual luncheon meeting in Patricia Murphy's Candlelight Restaurant, Yonkers, Dr. George C. Adie, president of the hospital's medical board, noted that, with $5,000 given earlier in the season, League donations to the institution were higher this year than in any previous one.

The contribution, said Alex E. Norton, hospital superintendent, who also was a guest, will enable the institution to balance its budget.

Making the presentation in place of League president Mrs. R. Gray Aitchison, who was suddenly called out of town, Mrs. Carson announced that $4,580 of the donation is to be used to purchase lights for the operating rooms in the hospital's new West Wing, and $250 for scholarships in its Nursing School. The bulk of the money, however, is, she said, given to the hospital for whatever purposes it may be needed.

Remarking that the occasion was the first at which the League's annual donation to the hospital had been presented to a member of the institution's medical staff, Dr. Adie announced that the records show that over the years the League has given the hospital some $400,000.

Contributed funds had been used in part, he said, for the purchase of two ambulances, the doctor's paging system, physiotherapy equipment, X-Ray machines, air conditioning installations in operating rooms, and

See Page 5—MRS. LIPPENCOTT

CHECK for $23,000, to be added to $5,000 given earlier in the year, is presented by the New Rochelle League for Service to New Rochelle Hospital. Holding the gift check, which was accepted for the hospital by Dr. George C. Adie, (right) president of the Medical Board, at a luncheon yesterday in Patricia Murphy's Candlelight Restaurant, Yonkers, is Mrs. Raymond P. Ranges (third from left) of Pelham Manor, league treasurer. Mrs. Robert N. Carson, (second from left) first vice president, presided at the ceremony in place of Mrs. R. Gray Aitchison, president, who was suddenly called out of town. Alex E. Norton, left, hospital superintendent, told league members that their contribution, largest they have ever made in one year, would enable the hospital to balance its budget.

KIDS, DON'T MISS THE FUN OF A FREE WANT AD!

Boys and girls, if you haven't experienced the wonderful fun of writing a free want ad and receiving all the interesting answers by letter and telephone, don't let another day go by without acting. Read the ads written by youngsters in today's want ad section! Surely you can write a classified ad that is just as intriguing! Sell one of your possessions you no longer need, line up a job for the Summer, or offer some sort of a service. All the easy-to-follow rules are printed in a box on today's want ad pages. So why not prepare your advertisement tonight? You'll be glad you didn't put it off!

The Daily Times

MAMARONECK, N. Y., THURSDAY, JUNE 9, 1955 — SERVING MAMARONECK AND LARCHMONT SINCE 1925 — SEVEN CENTS

Combing The Town

Island Assignment

Arthur Henne, son of Mr. and Mrs. Conrad C. Henne of 249 Melbourne Avenue, Mamaroneck, leaves Monday for the Virgin Islands, where he will serve a year's internship as assistant pastor at the Frederick Lutheran Church in St. Thomas.

Mr. Henne is a student at the Lutheran Theological Seminary, Mount Airy, Pa., and will return to the seminary for his senior year after completing his work in the Virgin Islands.

He is a graduate of Bellows High School and of Muhlenberg College in Allentown, Pa.

En route to his appointment in St. Thomas he will stop at Puerto Rico to attend a missionary training school conducted by the Board of American Missions of the United Lutheran Church in America.

His assignment in the Virgin Islands has been made through the Board of American Missions.

Mr. Henne is a member of St. John's Lutheran Church of Mamaroneck and will preach Sunday at 10:15 A.M. at the church.

Harvard Reunion

Lionel P. Marks of 60 Howell Avenue, Larchmont, will attend next week the 25th Reunion of the NROTC graduating class at Harvard University.

He is one of 25 men from the class of 1930 who received commissions when they graduated.

The high point for alumni and present students will be the commissioning ceremonies, planned for Paine Hall on Tuesday at 11 A. M. Albert Pratt, assistant secretary of the Navy for Personnel and Reserve Forces, will deliver the address and present commissions to more than 60 of this year's graduates.

Pop Gives Gunn Kick

Young Bill Gunn of 425 Wagner Avenue, Mamaroneck got plenty of satisfaction last night at a Kiwanis Club meeting in Seven Pines Restaurant when he was handed the honor of assaying a fine against his dad.

Bill was a guest at the dinner together with nine other boys of the Kiwanis Baseball League and Mr. Gunn Sr. was the only Kiwanian who showed up late for the meeting.

So young Gunn was handed the piggy bank and ordered to collect two bits from Papa.

Mr. Gunn made a mild attempt to stalk Gunn Jr. out of the fine but the youngster, with vocal backing from all Kiwanians present was adamant and finally got the quarter from pop.

To Intern In Virginia

John H. Per-Lee, son of Mr. and Mrs. Jack H. Per-Lee of 1 Dudy Lane, Larchmont, was graduated yesterday from Cornell University Medical College, receiving the Doctor of Medicine degree at ceremonies held in the sunlit garden of the New York Hospital.

J. Per-Lee, member of Nu Sigma Nu, medical fraternity, is graduate of Dartmouth College. He was a member of Zeta Psi Fraternity, and Kimball Union Academy in New Hampshire. He will intern at the University of Virginia Hospital in Charlottesville, Va.

Car Safety Talks

Automobile safety will be discussed tomorrow by Chief Paul A. Yerick and Pfc. James Manual of the Town of Mamaroneck Police Department at the meeting of the Larchmont Rotary Club at the Larchmont Yacht Club.

Chief Yerick is an honorary member of the Rotary Club.

Both men are expected to touch on the subject of drunk driving, and may suggest a safety program for Larchmont and the Town.

$1,000 Posted For Return Of Dilley Boy

BRIARCLIFF Manor—Police Chief Arthur W. Johnson said today a $1,000 reward has been posted for information leading to the safe return of Edwin Dilley, fifteen-year-old Ossining boy missing since Friday night, Chief Johnson said the reward was posted by a group of friends and relatives who wish to remain anonymous.

Parkway Police bloodhounds continued yesterday to trace the area around the Pines Ridge Country Club and the old Briarcliff Lodge where the boy became separated from two friends.

The boy is the son of Village Trustee James F. Dilley of Navajo Lane.

On Tuesday bloodhounds tracked a scent from the club to the Taconic State Parkway where police believe the boy may have hitched a ride. Police and firemen drained the swimming pool at the lodge but failed to find any trace of the youth.

A eight-state alarm has been broadcast.

THE WEATHER

Cloudy with occasional light rain or drizzle this afternoon and tonight; high temperature this afternoon in the upper 50s, low tonight in the lower 50s. Mostly cloudy tomorrow, high about 60. Fresh to strong northeast winds.

Extended Outlook: Cloudy and not much change in temperature Saturday. Partly cloudy and somewhat warmer Sunday.

At 10 A. M. Westchester County Airport temperature 51, yesterday's 61, 24-hour high 61, 24-hour low 49; visibility 7 miles; wind northeast 9 mph.

High tides today at 2:11 P.M., tomorrow at 2:22 A.M. and 5:53 P. M.

School Board Okays Plan D

Heithaus 2-Step Idea Rejected In Rye Neck

The Rye Neck School Board last night rejected a two-step financing plan to solve the district's crowded-school problem, and approved for further consideration the $1,600,000 Plan D for construction and expansion. The meeting at Bellows High School was the fifth open board session on the final report of the Citizens Committee.

Plan D, estimated to cost $1,660,600, calls for a senior high school for 40 pupils expandable to 500 on the Palmer tract costing $1,165,000 including site development; revision of Bellows High School for 331 pupils in grades six-eight, $38,000; revision and addition of four classrooms to Daniel Warren School for 410 pupils kindergarten through fifth grade, $169,000, and revision of Barry Avenue School for 12 classrooms for kindergarten through fifth grade, $288,000.

Two-Step Heithaus Plan

The plan submitted May 26 by Walter Heithaus called for a total expenditure of about $1.7 million in two steps, and was referred to as substantially Plan D. However, it was brought out last night, the two plans differ considerably after the first financing of not more than $1,098,000 for a new senior high school on the Palmer tract for 400 pupils grades nine to 12.

The second step of the plan, developed in a second bond issue, would raze Barry Avenue School and build a new elementary school for 450 pupils kindergarten through fifth on Florence Park, with no extension of the Daniel Warren School.

50 Per Cent Vote

Financing of the first part of the plan would require only a fraction over a 50 per cent vote of the district. Financing of the second part of the plan would follow in about two years. In the meantime, Mr. Heithaus pointed out in his letter to the School Board, "this plan requires the patience and cooperation of everyone.

"Those who feel that a large expenditure is necessary to solve the school space problem will have to wait a year or two longer than may seem necessary in order to achieve a final and complete solution. Those who insist on a moderate expenditure can go along with the first part of the plan. Later on, if they find that higher school taxes,

See Page 2—HEITHAUS

IKE PLANS STUDY ON DISARMAMENT

Seeks $1.25 Million for Four Special Projects

WASHINGTON (AP) — President Eisenhower yesterday asked Congress for a supplemental appropriation of $1.25 million for special White House projects such as study of "the entire question of disarmament".

Press secretary James C. Hagerty put it that way in announcing that the request for funds for the fiscal year starting July 1 had been sent to the Capital.

Mr. Hagerty said four special projects, including the study of disarmament problems, already are going on. The disarmament survey is being conducted under the direction of Harold E. Stassen, Presidential aid on matters in that field.

The other study projects are:

1. Development of proposals looking toward international understanding and cooperation. Heading that study is Nelson A. Rockefeller, also a Presidential aid.

2. Improved coordination in foreign economic policy, under the direction of former Budget Director Joseph M. Dodge now an advisor on such policy.

3. Coordination of a public works planning program. That survey will be directed by Maj. Gen. John S. Brugger, retired, who has been working with the President's Council of Economic Advisers.

Mr. Hagerty said part of the total requested might be used for still other projects.

Brown Loser In French Golf

PARIS (AP)—Bill Campbell of Huntington, W. Va., and a strong contingent of Americans today into the fourth round of the French amateur golf championship.

The tall U. S. Walker Cup captain, eliminated L. E. Evans of Great Britain, 6 and 5, in one of the most one-sided matches on the Chantilly course.

An American loser was Jack Brown of White Plains, N. Y., an Army man stationed in Frankfurt, Germany. He dropped a 19-hole match to Michel Cachian of France.

Other U. S. players to advance included Don Bisplinghoff of Orlando, Fla.; Bruce Coffin of Salem, Mass., and Joe Bullins of Winston-Salem, N. C.

WHAT LOLA WANTS. Lola gets an Debbie Klar of 9 Hall Avenue, Larchmont offers the patient canine foster mother her supper. Lola, a French bulldog whose own puppy died last Friday, was brought in to care for the Klar's five-week-old boxers whose mother, Spice, had died the day before—Staff Photo by John Marrone.

Both Sides Confident

G.M. Pact Appears Certain By Deadline

DETROIT (AP) — Negotiators for General Motors Corp. and the CIO United Auto Workers appeared confident today they will reach a contract settlement before a Sunday midnight strike deadline.

They kept mum on the trend of the talks, under a strict secrecy agreement. But they went back and forth from negotiating sessions in high humor like men without too many worries.

It was quite a contrast from the grim air that hung over the Ford Motor Co. Bargaining last weekend before an agreement was reached Monday for a three-year contract including a modified guaranteed wage plan.

If G. M. president Harlow Curtice was concerned about his firm's labor situation, with a threatened strike only four days off, it didn't stop him from attending the ball game here last night between the Detroit Tigers and the New York Yankees.

No G. M. bargaining session was scheduled this morning but one was arranged for yesterday afternoon with UAW president Walter Reuther heading the union team and Harry Anderson, vice president of personnel leading the management squad.

Scattered walkouts of G. M. and Ford workers across the nation were subsiding, although about 25,000 G. M. workers and 5,000 Ford workers were reported still idle.

The UAW has warned B. M. and Ford workers to get back to their jobs. Mr. Reuther sent telegrams to all G. M. locals saying work stoppages were "sabotaging national negotiations." Last night the union notified Ford strikers they would have no protection against company disciplinary action for idleness beginning today.

Charles E. Sorensen, Ford Motor Co. executive vice president and general manager until 1944, in an interview with the Miami Herald hailed the guaranteed wage as a step toward "greater national prosperity."

Mr. Sorensen, now seventy-four and living in retirement, was quoted as saying the guaranteed wage is inevitable for all major American industries. He minimized some management claims that it would lead to socialism.

Navy Pilot Alerts Firefighters At Base, Saves 6 Of 7 Homes

CORPUS CHRISTI, Texas (AP)—A trainer plane from the Navy's Cabiness Field called out Navy firefighters yesterday and was credited with saving six farm tenant houses from destruction.

One house was destroyed, about eight miles southeast of here, but Cabiness Fire Chief Leroy Dunk said all seven would have been destroyed if the pilot had not radioed his base.

Radio Era To Become Static

White Plains May Funnel Calls Through 1st Ocean Phone Wire

WHITE PLAINS—They're going to begin laying the world's first trans-ocean telephone cable later this month. And the Long Lines Division of American Telephone & Telegraph Co. whose Eastern area headquarters are in White Plains is a half-owner of the $40 million project. Calls may move through that plant.

The AT&T gave a press preview this week of the plans. Newspapermen inspected plants in Hillsdale, N. J., and Newington, N. H., where cable and electronics equipment are being manufactured. A ship is loading deep-sea cable at the Newington Port. The ship, the Monarch, owned by the British Post Office, another, participant in the communications venture, can carry 1,800 nautical miles of the armored wire.

The long lines office in White Plains is one of three service headquarters in the nation. The two others are in Cincinnati and Kansas City. White Plains now handles microwave as well as land line telephone calls.

All overseas telephone calls, which began in 1927, have up to now been by radio. But the air channels, accommodating only 14 calls simultaneously between New York and London are pretty well saturated. So recourse is to be made to telephonic cable. Heretofore, all cables, of which 17 are in operation, have been for telegraphic purposes.

The new telephone cable system will permit 36 calls to be handled simultaneously in addition to existing radio service.

The new system will include twin submarine cables, extending 1,950 nautical miles — 2,250 land miles—between Clarenville, Nfld., and Oban, Scotland. There will be shore-end segments, more heavily armored to prevent damage by wave action, between Newfoundland and Nova Scotia, and a microwave radio relay route from Nova Scotia to Portland.

Principal scientific contribution by the American partner in the huge communications project will be the 52 amplifiers on each of the two cables. These being constructed by Western Electric at the Hillside plant, cost about $70,000 each. They will be spaced on each cable about every 40 miles to amplify weakened voice currents and give new audio strength.

The engineers call these eight-foot links "repeaters". Each contains three vacuum tubes and some 60 other electrical components housed in flexible compounding slightly less than two inches in diameter.

Two cables are required in the system, as each is one-way. They will be laid about 20 miles apart. Thus in a New York-London conversation, the American voice will go overseas over one cable and the British answer will return over the other.

Laying of the cable from this side of the Atlantic is expected to begin June 22. The Monarch will lay about six nautical miles an hour. The cable from Scotland to Newfoundland will be laid in the Summer of 1956.

Service is expected to allow not only more conversations but also to give improved audition, since the cables will not be subject, as is radio-telephony, to atmospheric or electrical disturbances and fading.

Rates are expected to be about the same as at present, about $12 to European points and $15 to India. Radio-telephone service now extends to 106 foreign countries. The new cable system will supplement this via London.

BRITISH SHIP Monarch, world's largest cable laying vessel, takes aboard 2,000 miles of cable yesterday for first transoceanic telephone line to be laid between Newfoundland and Scotland this Summer. The armored cable may be seen at left at height of man's head passing over rollers and then rising as it enters ship over rail. Cable will be lowered to ocean floor over bow sheaves, center, in shallow water and stern sheaves in mid-ocean.—Associated Press Wirephoto

Adenauer Prepares To See Red Chiefs After Big 4 Talks

REFUGEE RELIEF GETS NEW CHIEF

Gerety Of Civil Service Fills Corsi Vacancy

WASHINGTON (AP) — Secretary of State Dulles today named Pierce J. Gerety, general counsel of the Civil Service commission, to take charge of the bogged-down refugee relief program.

The State Department said Mr. Gerety will serve under Scott McLeod, the department's security chief, but will have "complete authority and responsibility for the operation of the refugee program."

A State Department spokesman said the job description for Mr. Gerety's position is virtually the same as the work done by Edward Corsi, ousted in April as immigration adviser to Mr. Dulles. Mr. Corsi, fired after 90 days on the job, denounced the refugee program at the time as "complete failure and a national scandal."

The refugee program authorizes the admission of 214,000 refugees to the United States by the end of 1956. As of mid-April only 1,044 had been admitted and 3,722 given permits to enter the country.

Mr. McLeod, who is administrator of the Refugee Act, has told Congress he believes the aims of the act can be accomplished by the Dec. 31, 1956, deadline.

LOUIS LAPHAM BUCKLIN

AUTO FUMES KILL LOUIS L. BUCKLIN

Wife Finds Larchmont Man Dead In Garage

Louis Lapham Bucklin, fifty-three, of 43 Woodbine Avenue, Larchmont, vice president of the investment committee of National Securities and Research Corp., New York City, was found dead today on the rear seat of his tightly closed car in the garage of his home.

The body was discovered at about 8 A. M. by his wife, who told police her husband had been asleep on a living room chair at 1:30 A. M. when she retired.

Police said the ignition of the convertible car had been turned on but that the engine had stopped when they arrived.

Carbon Monoxide

Mrs. Bucklin summoned Dr. W. J. Reardon of New Rochelle, who pronounced the man dead of carbon monoxide poisoning at 6:15 A. M. The body was removed to the Fox Funeral Home and from there to the County Medical Examiner's Office at Grasslands.

The family, residents of Larchmont for more than 24 years, had planned to move to Connecticut on July 1.

Mr. Bucklin attended Leland Stanford University and received his B. A. degree at the University of Michigan. After 20 years experience in security analysis and investment management, he joined the National Securities and Research Corp. eight years ago.

Yacht Club Member

He was a member of the Larchmont Yacht Club.

Surviving besides his wife, Mrs. Elizabeth Josephine Barrickelow Bucklin, are two sons, Louis Peter Bucklin, twenty-six, an assistant professor at the University of Colorado, Michael John Bucklin, sixteen, a student at the Mamaroneck Senior High School, and a daughter, Marietta Bucklin, twenty, a student at the University of Colorado.

Funeral arrangements are incomplete.

New Officers Elected By Youth Club

Peter Tourtellot was last night elected for his third term as chairman of the Larchmont-Mamaroneck Youth Club Inc., at the annual meeting of the student membership and board of directors in the Music Room of Mamaroneck High School.

Sandy Germond and Jane Weisman were chosen vice chairmen; Arlene Van Valkenberg, corresponding secretary and Barbara Berger, recording secretary.

Following a progress report by Sandy Nelson, secretary, it was decided that activities would continue through the Summer toward the realization of a proposed $2,000 teen-center in the Hommocks. To carry out this work a committee on projects was appointed consisting of Lynn Millimen, Lynn Morrison, Arlene Van Valkenberg and Sandy Germond, who will select others to assist in planning activities.

John Forrest president of the board of directors, reported that the Social Welfare Department of the State has approved the Youth Club as a charitable organization and that income tax deductions have been authorized for all contributions toward the youth project.

Mr. Forrest also reported he had been informed that town-owned land in the Hommocks would be reserved for two years for the teen-center.

Three new directors introduced were Mrs. Zila McKeever, Jerome Heffer and Mrs. I. David Easton.

Varied proposals for stimulating interest in the youth project were presented at a general discussion of future activities following the elections.

Ike Will Shun 'Futile War' But Staying Resolute: Adams

NEW YORK (AP) — Sherman Adams, chief assistant to President Eisenhower, said today the Eisenhower Administration "will never involve American youth in a futile and avoidable conflict."

"But" he added, "we resolutely continue to reject policies both of weakness and of vacillation."

Mr. Adams made these remarks in a speech prepared for the annual meeting of national sales executives in which he outlined the "peace and prosperity" record of the Administration and steps taken to carry them out.

Now, all this effort, at home and abroad, he said, "has brought us a greater prosperity and is bringing us closer to a peaceful world."

Commenting on the Administration's effort to achieve peace, Mr. Adams said:

"Today we see peaceful overtures, but we are not complacent about their significance. We see prisoners being released — not enough, and too long held. We have not forgotten either the motives for their detention nor are we misled by the reasons for their release.

"We have not allowed ourselves to be plunged headlong into a catastrophic war, recklessly and uselessly."

TODAY'S CHUCKLE

If some of these TV shows keep on the way they're going, the public will soon be demanding longer commercials.

Seoul Police Check Anti-Japanese March

SEOUL (AP) — Armed police today quickly squelched a second march on the United States Embassy in two days by "anti-Japanese" demonstrators.

Today's unrest began at the port of Inchon, where 500 Youth unionists climbed into trucks and drove to Seoul to parade and shout anti-Japanese slogans. Police quickly threw up roadblocks. They said there was no bloodshed as the men were stopped from approaching both the U. S. Embassy and President Syngman Rhee's residence.

Session Not Necessarily In Moscow

BONN, Germany (AP)—Chancellor Konrad Adenauer is prepared to meet Russian leaders, a West German government spokesman said tonight. But he added that the meeting will not necessarily take place in Moscow.

The spokesman said Mr. Adenauer has insisted there should be an exchange of opinions between West German and Russian experts before the place and time of the meeting is fixed.

This exchange of views has already begun in Paris, he said.

But, while pressures built up Mr. Adenauer to accept, the possibility arose that he might send his new Foreign Minister, Heinrich von Brentano, or suggest that a conference on "normalization of relations" between Bonn and the Kremlin be held at some neutral point, perhaps Geneva.

A spokesman who relayed to reporters yesterday's government statement on the Soviet invitation implied that diplomatic and other relations could be established whether Mr. Adenauer went to Moscow or not.

Close associates say the seventy-nine-year-old Chancellor has always been reluctant to go to Russia himself. But the internal political pressures could compel acceptance of the Kremlin's invitation, in one way or another.

Government spokesmen insist there will be no meeting with the Russians before the Big Four conference planned for July. The final decision, they say, will not be made until Mr. Adenauer has talked with President Eisenhower and other Western leaders next week.

Hat Executive Called Again In Graft Quiz

WASHINGTON (AP) — The Senate Investigations subcommittee called Chicago hat maker Harry Lev for further testimony today in the wake of punitive action against two procurement officials linked with his activities.

Chairman McClellan, D., Ark., said Mr. Lev still has "a lot to explain" after two days of testimony about his dealings with the government.

The Air Force announced last night it has filed court-martial charges against Capt. Raymond Wool, who formerly headed military clothing procurement activities in New York. Capt. Wool, now in New York, but assigned to Dayton, Ohio, could not be reached for comment.

3 Charges Made

The Air Force said he was charged with permitting doctor's bills to be paid for him by an Air Force contractor; with falsification of travel vouchers, and with accepting gifts and gratuities "for services rendered."

The Army announced the summary suspension of Fermiand Tartaglia, former research and development chief of the Quartermaster Corps' clothing purchase division at Philadelphia, after Mr. Lev had named him as his partner in a feather business.

At the time of suspension Tartaglia was supervisory military clothing specialist at Natick, Mass.

Capt. Wool has denied vigorously hearsay testimony before the subcommittee that he "rigged $30,000" to swing a big uniform contract in 1953 to Mr. Lev's Mid-City Uniform Co. of Chicago.

The subcommittee is studying evidence of possible graft in the buying of uniform clothing items for the Armed Forces.

The committee announced it will quiz Mr. Lev at length concerning his relations with Marvin S. Rubin, whom Senator Bender, R., Ohio, has called a "pay-off man" and "fixer" for both Mr. Lev, and Leon M. Levy, a New York business rival of Mr. Lev.

DIVIDEND NOTICE

Here is the case history of a transaction that paid off handsomely.

To sell a house a Scarsdale resident advertized it through this combination want ad placed in The Daily Times and in the other Westchester Group Newspapers.

RESPONSES—Count neighborhood; 8 rooms, 1½ baths, fireplace, heating pine kitchen. Asking $18,500. Phone SC 6-0000.

After the advertisement appeared three times the house was sold to a White Plains classified reader. The advertiser is now adding a considerable sum to his bankroll.

Enjoy a similar success!

Phone MA 9-2100

The Daily Times

MAMARONECK, N. Y., FRIDAY, JUNE 10, 1955 — SERVING MAMARONECK AND LARCHMONT SINCE 1925 — SEVEN CENTS

Combing The Town

Young GOP Parley

Mrs. Clark of 2 Harmony Drive, Larchmont, will be one of of 1,600 delegates and alternates to the ninth biennial convention of the Young Republican National Federation in Detroit Wednesday through Saturday.

Vice President Richard Nixon will top a list of more than 60 GOP leaders participating in what is expected to be the biggest Young Republican gathering in history. U. S. Senator Gordon L. Allott, former chairman of the Federation will be the keynote speaker.

Other speakers will include Leonard W. Hall, National GOP Committee chairman, Henry Cabot Lodge Jr., United Nations Ambassador and Ivy Baker Priest, United States Treasurer.

Heads Student Council

John A. Mignarri, son of Alfred Mignarri and the late Mrs. Mignarri, of 7 Harrison Drive, Larchmont, has been elected president of next year's Student Council of the Long Island Agricultural and Technical Institute in Farmingdale.

On April 26 he was one of seven students to attend the fifth annual CISGA conference at Alfred, N. Y. The organization is composed of nine active colleges and is a governing body which discusses problems and makes recommendations that may be used at the various colleges, community colleges and institutes.

Born in Mamaroneck, he has lived in Larchmont since he was one year old. He is a graduate of Mamaroneck High School and was engaged in the landscaping business before entering the Army in March, 1952.

He was assigned to the Seventh Army and was stationed in Germany. He entered the Institute last September following his discharge.

Pupil-Switch Session

The Rye Neck School Board will meet Monday at 8:15 P. M. in special session in the Bellows High School auditorium to discuss possible transfer of pupils from Daniel Warren to Barry Avenue School.

The transfer is proposed in order to equalize the number of pupils next year in grades one and four in the two schools.

The School Board on March 14 voted to switch 14 pupils from Daniel Warren to Barry Avenue.

A protest from 62 residents was received by the Board on April 19, and on April 29 the Board announced that the pupil transfer list would be withdrawn pending further study.

Substitute Stars

The cub scouts sponsored by the Murray Avenue School PTA did not see the New York Giants game yesterday because the game with Milwaukee was called due to rain.

They saw some giant stars, however.

Because Cubmaster Richard Fink of Pack 4 couldn't see the lads wending their way back to Larchmont in the several-bus caravan after they'd looked forward to being guests of the Giants, he made arrangements for the whole group to view the slatry program at Hayden Planetarium.

Commission Slated

David Lee White, son of Mr. and Mrs. Frank K. White of 8 Oxford Road, Larchmont, on Sunday will receive a reserve commission as second lieutenant in the U. S. Air Force at a special ceremony at Williams College, Williamstown, Mass.

He attended Deerfield Academy, Deerfield, Mass., where he was active in junior varsity football. At Williams he has been active in the college radio station and in dramatics.

Last Summer he was at the New Castle, Pa., County Airport for four weeks of training as part of his reserve officers course at college.

C. Of C. Cruise

Plans were launched yesterday for the annual Mamaroneck Chamber of Commerce boat trip to be held Wednesday, July 13, from 1 to 6 P. M. The committee in charge, headed by Everett Houghton, met in the Chamber office.

Women will be invited this year for the first time in Chamber-outing history. Mrs. Ezra Rubin is in charge of reservations for the trip on the Ilse III, with Charles Simmons, captain.

Frank A. Gironda will be in charge of games and entertainment; William Gray and James d'Adamo, prizes, and Mrs. Patricia Du Bois, assisted by Carl Ringnane and Eric Morley, refreshments. George Hoffmann, accordionist, will provide music.

Dublin Hails Wagners

DUBLIN, Ireland (AP)—Mayor Robert F. Wagner of New York and Mrs. Wagner get a big hand from the Irish on their arrival from London today.

THE WEATHER

Mostly fair this afternoon, high temperature in the low 70s. Partly cloudy and cool tonight, low in the 50s. Considerable cloudiness tomorrow with a chance of rain developing by afternoon or night, high in the upper 60s. Gentle to moderate northwest winds this afternoon and gentle variable winds tonight and tomorrow with a tendency to become easterly tomorrow.

Extended Outlook: Cloudy and cool with rain Sunday.

11:15 A. M. Westchester County Airport temperature 68, yesterday's 51, 24-hour high 68, visibility 15 miles, wind northwest 5 mph.

High tides today at 2:33 P. M.; tomorrow at 3:07 A.M. and 3:30 P. M.

Parkway Authority Veto Defended

State Will Help County On Roads, Harriman Tells Democrat Rally

NEW ROCHELLE—
By JOSEPH W. SHANNON

The state will help in solving Westchester's highway problems, Governor Harriman asserted last night in a speech at the annual dinner of the Democratic County Committee.

Addressing more than 900 who filled the Glen Island Casino, Governor Harriman defended his veto of legislation to set up a Westchester Parkway Authority. He added that "constructive legislation" on this subject can be formulated at the next session of the Legislature.

Mr. Harriman said the contract for the White Plains section of the Cross-Westchester Expressway will be let late this year if the designs are ready.

He Hit on Salk Work

Labeling the Republicans "the party of creeping complacency", Governor Harriman charged the Eisenhower Administration has bungled foreign relations, defense, distribution of the Salk polio vaccine, public housing and minimum wages.

"The failure of the President to accept the responsibility for the actions and statements of his subordinates is becoming a national spectacle," Mr. Harriman said. He added it is necessary "to protect the President against his own party in Congress".

Mr. Harriman criticized Republican leadership in the state and county and hailed the size of the dinner as a "sign that the long tyranny of one-party rule in Westchester is coming to an end and that we can look forward to a healthy two-party competition here".

Garrity Congratulated

He and Secretary of State Carmine G. De Sapio congratulated Harold T. Garrity, Democratic County Chairman, and Julia Crews, Vice Chairman, for the "remarkable revitalization and unification" of the Democratic Party in what "not very long ago consisted the private political estate of the Republican Party".

Governor Harriman predicted there will be great growth in Westchester and added it is up to the Democratic Party to give the leadership in anticipating and meeting suburban problems. He termed the moving of the Smith carpet mills from Yonkers one of the effects of Republican complacency which, he said, has fostered unfair competition from low wage sections of the country.

The condition of roads in Westchester and the state, he held, is due to "long neglect" by the Republicans.

Authority Bill Discussed

"Here in Westchester," Governor Harriman continued, "there was a bill before me this Spring that was supposed to solve some of your problems—which are also our problems—by setting up an autonomous Westchester parkway authority.

"This bill would have given the authority unusual powers, virtually unlimited in their scope, and beyond effective control in their application, by the people or their elected representatives.

"This bill was passed without any public hearings at which the merits or shortcomings of the measure could be brought out

See Page 2—Harriman

PROMISING aid in meeting Westchester's highway problems, Governor Harriman is shown as he broadcast his speech, over WPAS at the annual dinner of the Democratic County Committee at Glen Island Casino last night. — Staff Photo by John Marrone.

July 7 Execution Likely

Digest 3 Get 8th Date

ALBANY (AP)—The Court of Appeals, for the seventh time, postponed set a date for the execution of three New York City men convicted of the 1950 holdup slaying of a Reader's Digest messenger.

The state's highest tribunal set the week of July 4 for the electrocution of Calman Cooper, forty-seven; Nathan Wisner, forty-three, and Harry A. Stein, fifty-six, all now in the death house at Sing Sing prison. Likely date for the execution is July 7.

The three, who have stayed on execution by appeals to state and federal courts, lost a plea to the U. S. Supreme Court for a new hearing on their first-degree murder conviction.

Cooper, Wisner and Stein were convicted in December, 1950, of killing Andrew Petrini, thirty, a messenger for the Reader's Digest, on the magazine's grounds near Chappaqua in April of that year. They got about $5,000 in cash and $35,000 in nonnegotiable bonds in the robbery.

The Court of Appeals and the U. S. Supreme Court previously have upheld their conviction.

Counsel for the trio has applied to U. S. Supreme Court Justice John Harlan for a rehearing after that court's refusal on Monday to review the case a second time.

The new date is the fourth set for the executions, the first having been set in Westchester County Court.

TODAY'S CHUCKLE

A mistake at least proves somebody stopped talking long enough to do something.

IKE SIGNS, HAILS P.O. SALARY RAISE

500,000 Employes Get 8 Percent Increase

WASHINGTON (AP) — President Eisenhower today signed into law the bill raising salaries of the 500,000 postal workers an average 8 per cent—an increase of about $164 million a year.

He called it the "greatest forward step for our postal employes in more than a century".

2d Version of Bill

The bill was the third postal pay hike measure sent to the President in 10 months. He vetoed the other two.

The measure he approved today, however, meets the main requirements which he and postmaster General Summerfield laid down. It contains broad authority to reshuffle postal jobs with a view to removing inequities and promoting efficiency.

The bill gives all postal employes a 6 per cent increase retroactive to March 1. This will mean distribution of a $40 million test pay as soon as the department can arrange the payments.

Bigger Raise for Some

The additional 2 per cent of increase comes about through the reclassification features of the measure. These will take effect six months from today.

The reclassification will mean much bigger increases than 8 per cent for some supervisory employes. The department contends these have been slighted in salary raises since World War II.

Harriman Off On Road Bill, Says Hopkins

WHITE PLAINS—

County Executive James D. Hopkins asserted today that Governor Harriman was "palpably incorrect" in comments concerning his veto of the Westchester parkway authority bill.

Mr. Hopkins heard Governor Harriman's remarks over WPAS last night as the Governor spoke at Glen Island Casino, New Rochelle, at the annual dinner of the Democratic County Committee.

"The inference in the Governor's speech that the County's authority bill was rushed through the Legislature without the knowledge of our representatives or of the people of the county is palpably incorrect," Mr. Hopkins said.

"The bill was carefully drawn after debate and mature consideration by our county department heads and the Board of Supervisors. It was fully publicized in our county press. It was introduced in February and had bipartisan support from the Board of Supervisors.

"After it was passed by the Legislature, I myself asked the Governor's counsel for the opportunity to be heard with respect to any objections. This opportunity the Governor did not give, and vetoed the bill, apparently only on the Democratic Chairman's urging.

"This is hardly legislation in the dark.

"I shall be glad, however, to confer with the Governor on any amendments to the bill which he believes desirable. The important point is that our parkways be improved as recommended by the reports of our expert consultants and responsible county officials."

Reds in 'Deed' Not Word Era, Exults Dulles

WASHINGTON (AP) — Secretary of State Dulles said today Russian agreement to an Austrian treaty "may open the way to further cooperation to fulfill other war-time pledges" by the Soviet Union.

Mr. Dulles went before the Senate Foreign Relations Committee headed by Senator George D. Gillette to appeal for rapid approval of the Austrian peace treaty.

Mr. Dulles said:

President Eisenhower stated in his speech of April 16, 1953, and the United States has repeated on numerous occasions since, that Soviet agreement to the Austrian treaty fulfilling the Moscow agreement of 1943 would be considered a significant deed as distinct from words.

"It may open the way to further cooperation to fulfill other war-time pledges."

GENERAL MOTORS SHUTS 20 PLANTS AS TALKS GO ON

60,000 Idle As Car Firm Prepares Bid To Stave Off Walkout

DETROIT (AP)—General Motors Corp. today closed 20 car assembly and body plants idling 60,000 workers because of strike-caused parts shortages.

The North Tarrytown plants are not affected by the shutdown. Enough parts were reported on hand for work today. The plants do not operate Saturdays.)

National contract bargaining between G. M. and the CIO United Auto Workers continued, meanwhile, with every indication that the nation's largest auto firm intended to make its bid during the day to stave off a threatened strike at midnight Sunday.

No Offer Made

It was learned that G. M. had made no offer to the union as yet on whether it will go along with the same contract deal that the UAW negotiated last Monday with the Ford Motor Co.

This called for a modified form of the guaranteed wage, plus pay, vacation, holiday and other concessions estimated by the UAW to be worth more than 20 cents an hour a worker. UAW president Walter Reuther said G. M.'s 325,000 UAW workers were ready to strike Sunday night unless G. M. matched these demands.

The G. M. shutdowns were caused by earlier wildcat strikes, in apparent protest against slowness of the national bargaining negotiations, with the walkouts shutting off parts pouring into various G. M. plants across the country.

Limited Choice

John W. Livingston, UAW vice president and director of the union's G. M. department, said the union did not consider the shutdowns a retaliatory action on the part of the company. He said, "we realize the parts shortage gave them (G. M.) no other choice."

This lack of parts G. M. said, compelled the company to close down G. M. Chevrolet assembly and body plants in Detroit, Flint, Bay City, and Saginaw, Mich., and in Buffalo and Tonawanda, N. Y., Indianapolis and Muncie, Ind., Toledo, Ohio, and Baltimore, Md.

G. M. said all the walkouts violated its expiring contract with the UAW and added, with apparent hope of a contract settlement being achieved before the Sunday night strike deadline, that all workers would be recalled Monday.

Annoyed at 'Wildcats'

Mr. Livingston appeared annoyed at the wildcat strikers and was trying to get them all back to work.

The number of strikers reached a peak of 42,000 Wednesday but this dropped yesterday to about 24,000 in 15 plants.

Other companies supplying parts to the G. M. plants closed today also were notified to stop shipping parts and material into the factories.

The contract negotiations were recessed last night just before midnight until this afternoon. It was believed that G. M. then would make its contract offer bid to match, or improve upon, the Ford settlement to give the UAW time to assess it in advance of the Sunday time limit.

Salk Vaccine Faults Overcome; Big Scale Production Blamed

Witnesses Report Leap

Train At Crestwood Kills Falling Woman

CRESTWOOD—

A woman was killed today when she fell off the station platform here into the path of an express train bound for New York.

Eyewitnesses told the police and the New York Central Railroad that the woman left her coat and purse on the platform and leaped. Police tentatively identified the woman as Margaret Ciraudo of 131 Highview Avenue, Eastchester, from papers found in the purse.

Seven cars passed over the body and mangled it at 9:06 A. M. on the Harlem Division tracks. The woman was about thirty-five or forty, police estimated.

The train, which originated in Brewster and stopped at White Plains, was delayed 26 minutes. A train following it was held up 14 minutes.

The railroad identified the engineer only as T. Keller, the conductor as Harry Hagerty and his assistant as Vincent Murray. A railroad spokesman said one of the witnesses was Charles Patterson who was waiting for a train. Mr. Patterson, employed at Grand Central Station in New York, said he saw the woman leap. There was another eyewitness but her name was not immediately available.

DANCING SCHOOL RULING PUT OFF

Chatsworth Ave. Zoning Plea Fought, Praised

Hot opposition and warm support were voiced last night as Jacob Ernst, builder, brought before the Larchmont Zoning Board of Appeals an application for a variance to construct at 86 Chatsworth Avenue a single-family dwelling with a basement to be used part-time for teaching children dancing. Decision was reserved.

Opponents argued the dancing school use would be a business encroachment in a residential area, and the variance "an example of amending the zoning law to fit situations".

Proponents termed the proposed use an upgrading of the community, and a deterrent to the spread of apartment use from the adjacent business area.

Petitions Presented

The application for the house to be built for Mr. and Mrs. Harold Barry was supported by a petition signed by 62 residents of the immediate area.

It was opposed by some 20 other residents, and in a petition signed by five residents of the Chatsworth block between Vandeburgh and Concord Avenues.

The Barrys and Mr. Ernst were represented, respectively, by John H. Edwards and William S. Brill, Larchmont attorneys.

Mr. Edwards showed a rendering of the proposed Cape Cod house of seven rooms and two baths with a basement room 29x29 feet to be used for the classes. The house will stand on a plot 75x112 feet to the corner plot at Vanderburgh Avenue.

Across Vanderburgh to the north, Mr. Edwards pointed out, is an apartment house with stores which marks the begin

See Page 2—DANCING

76 TAKE AWARDS AT HONOR COURT

54 Larchmont Scouts Advanced In Rank

Troop 3 of the Larchmont Boy Scouts last night took top honors in the season's final Court of Honor at the Chatsworth Avenue School auditorium.

The troop, of which Charles Bellows is scoutmaster, also won the Camporee award with Troops 7 and 4 garnering second and third honors, respectively.

A total of 76 boys received honors at the court as 54 scouts were presented advancements in rank as well as merit badges and 22 others were awarded merit badges.

10 To Star, 5 To Life

The advancements in rank included 10 boys who became Star Scouts and five who were invested as Life Scouts.

The closing ceremony of the honor court was conducted by Woody Flowers of Troop 3, one of the group advanced to Life Scout.

Advancements made and merit badges won, with the number of merit badges awarded to each boy in parentheses, were as follows:

Troop Two

First Class: Don Rumbarger (3), John Parris, Chris Reisman, Wesley Rennie, Arthur Rosenthal.

Star: Richard Case (7).

Other merit badges: John Dahne, Ian Fraser, James Hoffman (2), John LaLham (4), Spencer Weart (3).

Troop Three

Second Class: John Palzer (1), Louis Palzer (1), Kenneth Flowers (2), Frederick Gardner, Bruce MacArthur (1), James Messing, Richard Osburn.

First Class: Theodore Bulow (3), Bruce MacArthur (1), Jay Miller (1), Richard Moll (7), Robert Moll (2), Waldo Opener, Sam Thurston, and Dennis Varian (3).

Star: Theodore Bulow (3), Vincent Cicione (2), Tom Haddock (3), Sadamassa Koba, also advanced to First Class. (8)

See Page 2—SCOUTS

Safety Held Assured By New Set-Up

WASHINGTON (AP)—The Public Health Service said today it was required to develop new and safer standards for Salk polio vaccine after unexpected problems in mass manufacture had threatened to wipe out a "built-in factor of safety".

Surgeon General Leonard A. Scheele expressed belief, however, "that this vaccine will fulfill its bright promise as a major advance in the prevention and control of a disease that has shadowed the lives of children and young adults for many generations."

And the lessons that have been learned, he said, "offer promise of solutions to a hitherto baffling group of disease problems."

3 Viruses Used

A special Health Service report, in discussing the "built-in" safety factor, said the vaccine is composed of three types of polio viruses mixed together after they had been inactivated, or killed. In some cases, the report said, live viruses were found in the final mixture after tests of the three component parts had shown none.

These things showed up, the report added, when the Health Service made an intensive study of the manufacturers' records. They had not been reported to the Health Service, it said, because the manufacturers had not asked for clearance of the faulty lots.

"The intensive investigations of

See Page 2—SALK

Steel Union Opens Talks With Inland

PITTSBURGH, (AP) — CIO United Steelworkers bargainers, seeking a "sizeable" wage increase, today opened talks with the last of six major basic steel producers.

Negotiators for Inland Steel Corp. met with a union committee in a closed session to hear USW demands.

Meanwhile, Jones & Laughlin Steel Corp. and Youngstown Sheet & Tube Co. resumed bargaining conferences begun yesterday.

The 600,000 USW members in the industry now earn an average of $2.33 an hour. Observers believe the union is asking as much as 25 cents an hour in pay hikes. They say it probably will agree to a final settlement of from 12 to 15 cents an hour.

The talks with U. S. Steel Corp., Bethlehem Steel Corp. and Republic Steel Corp., which began earlier this week, are in recess over the weekend. If no agreement has been reached by midnight of June 30, the union will be free to strike.

Talks began yesterday with Jones & Laughlin Steel Corp. and Youngstown Sheet and Tube Co. and were to continue today.

COMPETITION will be hot June 20 on Winged Foot Golf Club's famed championship west course for the Mamaroneck Town men's golf title. The perpetual trophy on which both the winner's and runner-up's name will be inscribed is held above by Supervisor Owen A. Mandeville. The victor will receive a smaller replica of the prize and the trophy itself will be on constant display in the Town offices on the Boston Post Road, Mamaroneck. Shown with Mr. Mandeville are William Coleman, left, treasurer of the committee, and Joseph Germani, chairman. The event is sponsored and the trophy has been purchased by the Town of Mamaroneck Recreation Commission, of which Walter E. Warner, Jr., is chairman. Entries for the tournament will close next Wednesday and an official entry blank appears today on The Daily Times sports page. — Photo by James d'Adamo.

State Commissioner Speaks

Bias Splits Community Life, Mamaroneck Rotarians Told

Practices of discrimination are moving factors in any disruption of community life and therefore a matter of deep concern to all Rotarians, Commissioner Caroline K. Simon of the New York State Commission Against Discrimination declared yesterday in an address before the Mamaroneck Rotary Club, at Green Haven Inn. The club was also addressed briefly by J. G. Hoogland, Rotary official from Holland.

Historical concern on the part of the Rotary for the permanence of community life cannot falter or fail to consider the effects of intergroup friction, Mrs. Simon said, in an era when communism is on trial.

"Not only do discriminatory practices hurt our country internationally in this critical period when we are fighting the Communist ideological advance," she said, "but they hurt the state and the local community. Dollars are kept from merchants because people are deprived of the opportunity of working at the level of their skill.

"The growing incidence of crime reported by the press and radio increases throughout the nation. Greater juvenile delinquency now is a matter of grave concern. Many studies are being undertaken to ascertain the cause of this increase, so costly in human values and even in dollars."

"Only in Westchester where there has been definite emphasis through the citizens organized by the Commission into a Council, with which she has been working as liaison Commissioner, and through the Commission's efforts, has there been a lessening in the rate of juvenile delinquency at the same time as group tensions have eased, Mrs. Simon said.

Many Factors

"All indications are that many

SEE Page 2—BIAS

Try This Approach

Play your club with confidence and skill. "groove" your swing from the start, and keep eye on the top ball. That's how to approach the green.

Here's how to pocket some green. Sell something you can do without by using a want ad in the Westchester Group, like the following:

STUDEBAKER Commander, 1947, 4-door. Excellent running condition. $295. PElham 8-5088.

"I sold my car on the first call . . . I was thrilled," said this happy advertiser.

You too, can make a thrilling sale!

Phone MA 9-2100

The Daily Times

MAMARONECK, N. Y., SATURDAY, JUNE 11, 1955 — SERVING MAMARONECK AND LARCHMONT SINCE 1925 — SEVEN CENTS

Combing The Town

To Receive M.D.

Donald Carlton Reifel, son of Mr. and Mrs. Carl W. Reifel of 1 Briar Close, Larchmont, tomorrow will receive the degree of Doctor of Medicine from State University College of Medicine in Syracuse.

After graduation Dr. Reifel will intern at the U. S. Public Health Service in Baltimore.

He was graduated from Mamaroneck High School in 1946 and received the B. A. cum laude from Middlebury College in 1950. He was selected as Rhodes Scholar candidate from Middlebury.

He is a member of Nu Sigma Nu, medical fraternity, Student American Medical Association, Alpha Omega Alpha, honorary medical society, and the Knickers Society.

Odd Spud

Maybe a heart-shaped potato isn't the greatest rarity in the world, but it is unusual enough in the household of Mrs. Rose Walker of 15 Thompson Place, Larchmont, to bring it to The Daily Times.

The shape of it is very much like a heart, and it would have come in very handy last Valentine's Day.

Tommy, the vegetable man who does a thriving business with this paper's staff, looked at it. No, he agreed, it's not rare, he sees lots of them. But he approved writing about it, so here it is.

Savings, Loan Dividend

A regular semiannual dividend at the rate of 2½ per cent per annum was declared last night as of June 30 by the board of directors of the Mamaroneck Federal Savings and Loan Association, according to Fred T. Wilson, executive vice president.

Totals assets of the association have for the first time passed the $1.8 million mark and savings accounts now exceed 6¼ million, he said. During the last year, savings accounts in the association have increased by $1,596,536 or 31.7 per cent, he added.

Mr. Wilson further stated that the new building site, located on the Port Chester-New Rochelle bus line, has added tremendously to the activities of the association. Since occupancy of the new building for seven months, savings accounts have increased more than $1 million, he said.

In that same time the association has placed 75 home mortgage loans on properties either for purchase or construction in the Mamaroneck, Harrison, Rye area in the amount of $1,003,000, he concluded.

Flag Day Tuesday

Tuesday is Flag Day and all residents of Mamaroneck and Larchmont are urged to fly the American Flag that day.

The request has come in a joint statement from Eugene Warrington, exalted ruler of Mamaroneck Lodge 1457, BPO Elks, and B. J. Santoro, chairman of the Flag Day Committee.

The Elks Flag Day program will be put on at 2 P. M. Monday at Bellows High School and a similar program the following noon at the Mamaroneck Lions Club.

Mr. Warrington and Mr. Santoro said that 5,000 lapel flags have been ordered and will be distributed to children in the Mamaroneck and Rye Neck schools. This has been made possible, they said, through the cooperation of the school superintendents.

Tuesday marks the 178th anniversary of the adoption by the Continental Congress of the Stars and Stripes as the national flag. In a letter to all Elks Lodges William J. Jernick, grand exalted ruler, urged every member to set an example in his neighborhood by "Showing Your Colors," the slogan of the Elks Flag Day campaign.

He pointed out that in recent years display of the flag by otherwise patriotic Americans has been neglected.

Both local chairmen have urged that Mamaroneck and Larchmont "blossom out in red, white and blue glory" as evidence of the united patriotism of this country.

Gallo Print Wins

Michael Gallo won the monthly black and white print competition and John Mullane the color competition at last night's meeting of the Mamaroneck Camera Club at Mr. Gallo's home, 236 Wagner Avenue.

During the evening members saw a demonstration under actual darkroom conditions of sepia toning prints presented by Mr. Gallo.

Plans were announced for a picnic July 17 by Jack Walter of the trip planning committee. It will be held at Yorktown Heights and is for members and their families.

Refreshments were served following the meeting.

Gen. Taylor On Tour

NEW DELHI, India (AP)—Gen. Maxwell D. Taylor left New Delhi today en route to Beirut. He is on a tour before returning to Washington to become the new U. S. Army Chief of Staff. He visited here for two days.

THE WEATHER

Mostly cloudy followed by rain today and tonight. High temperature today in mid or upper 60s and low tonight around 60. Mostly cloudy tomorrow with scattered showers, high 65 to 70.

9:15 A. M. Westchester County Airport temperature 62, yesterday' 63, 24-hour high 74; visibility 3 miles in haze; winds southwest 4 mph.

High tides today at 3:39 P. M.; tomorrow at 3:57 A. M. and 4:29 P. M.

Scheele Under Fire

2 Polio Groups Rap 'White Paper' Report

WASHINGTON (AP) — The Public Health Service was under fire from two quarters today as Surgeon General Leonard A. Scheele declared "we can go forward", now that the safety of anti-polio vaccine production has been assured by stiffer standards.

Dr. Scheele's confident statement came at a news conference yesterday after publication of a lengthy "white paper"—a detailed review by the Health Service of the brief but troubled history of the Salk vaccine program.

The Surgeon General conceded the program "might have come close to the line of safety" in the past. But he said he had no doubts about safety now.

O'Connor Hits Report

In New York, Basil O'Connor, president of the National Foundation for Infantile Paralysis, criticized the document, saying it "obviously gives only the Public Health Service version of the vaccine situation to date."

In Philadelphia, H. W. Blades, executive vice president of Wyeth, Inc., took strong exception to a statement by Dr. James A. Shannon, an associate director of the Health Service's National Institutes of Health. Dr. Shannon said yesterday one batch of vaccine made by Wyeth is being subjected to searching laboratory analysis, although he said here was not enough evidence to label that lot suspect. In its white paper, the Health Service said the circumstances of three polio cases had raised some question about the vaccine used.

Mr. Blades termed it "most unfortunate, misleading and not in the public interest" that "suspicion should be cast on Wyeth vaccine and its routine retesting program and inference be given that Wyeth vaccine is 'suspect'."

The drug company official said it has been nearly two months since injections with Wyeth vaccine began. "Information available to date does not warrant the implications contained in the statement attributed to Dr. Shannon", Mr. Blades said.

Optimism Voiced

While Dr. Scheele reiterated his confidence in the Salk vaccine and voiced optimism, he did not say when he expected the mass immunization of school children to get back into full forward motion.

Meanwhile the Summer peak polio season threw scores of many localities still awaiting fresh supplies of vaccine with which to inject first and second graders.

The Surgeon General told newsmen a decision to press on with the school vaccination program—after its suspension for weeks for special safety checks — was grounded on a "preponderance" of scientific opinion that the vaccine can be made without danger, under tighter requirements recently adopted.

Dr. Shannon said a special scientific committee on vaccine clearance which met Wednesday was unable to act because it found there were no batches awaiting clearance on which full data were available.

ROBERT C. RIEGEL, above, son of Mr. and Mrs. Theodore Riegel of 25 Helena Avenue, Larchmont, has been appointed assistant minister of St. Luke's Church, Atlanta, Ga., following his ordination Sunday into the deaconate of the Protestant Episcopal Church in ceremonies at the Cathedral of St. John the Divine. Mr. Riegel was graduated June 2 from the Virginia Theological Seminary. He will preach his first sermon tomorrow and will assist Rev. William R. P. Thomas, rector, at St. John's Episcopal Church, Larchmont.

GENERAL MOTORS DELAYS CIO BID

Big Car Firm Waits Till 11th Hour To File Contract Offer

DETROIT (AP)—The auto labor situation developed into a Grade A mystery story today as General Motors Corp. delayed making its bid for a contract settlement before a fast approaching tomorrow midnight strike deadline.

G. M. apparently was to wait almost to the 11th hour, filing its offer at Walter Reuther, president of the CIO United Auto Workers Union, and give the union little time to argue, only to make a yes or no answer.

The big corporation considers itself in a strategic bargaining position, knowing that the union would be reluctant to call a strike of its 350,000 members at G. M. Such a strike would cut off nearly one-third of the UAW's dues income and even low-level benefits would wipe out in a few weeks the $25 million strike fund the union is building.

Lack of any protest over the delay from Mr. Reuther or UAW vice president John Livingston, head of the union's G. M. department, led to belief they had some assurance from G. M. negotiators that the eventual offer would contain the basic principle of the guaranteed wage.

Mr. Reuther already has won a modified guaranteed wage plan from the Ford Motor Co. providing for a system of company-financed payments for laid-off workers augmenting state unemployment compensation payments, plus pay boosts and pension, holiday and vacation improvements.

If G. M. mediators Harry W. Anderson and Louis G. Seaton have given Mr. Reuther advance assurance they will make a guaranteed wage offer patterned after the Ford plan, there was guessing that G. M. might do so in a manner that would embrass Mr. Reuther and even endanger his guaranteed wage idea completely.

Killers Waiting Death Lose Conviction Plea

ALBANY (AP)—The Court of Appeals yesterday upheld the first-degree murder convictions of Edward J. Nichols and Clarence M. Reed of New York City and scheduled their execution for the week of Aug. 1.

Nichols and Reed were convicted last year of the holdup slaying of Arville Davis, sixty-six, in his Manhattan apartment. Mr. Davis was shot fatally when three gunmen raided a card party and took $200 from the participants.

Nichols and Reed are in the death house at Sing Sing Prison.

Caribbean Theme Arranged For '55 WJC Dinner-Dance

The first annual dinner-dance in the new Westchester Jewish Center in Mamaroneck, a testimonial to Hyman L. Federman, president, will be held June 26.

The auditorium will be decorated on a Caribbean theme and a large terrace dance-floor will be available for out door dancing. Music will be supplied by Eddie Stanley and his orchestra.

Max Fisher is chairman of the affair and Sidney Cannold, George Keerson and Mac Okin are vice chairmen. Sisterhood cochairmen are Mrs. Charles Rosenberg, Mrs. Maxwell Kweek, and Mrs. Joseph Schwab. Men's Club cochairmen are Murray Arenstein, Kermit Kraus and Philip Kuritzky.

The following are chairmen and cochairmen of committees:

Special gifts, Benjamin Abrams, Jules Gorlitz, Sidney Lifschultz and Samuel Magid, community relations, Maxwell C. Raddock and Henry Zilkin; publicity, Arthur Way Silver and Harry Bulow; journal ads, Mr. Okin; reservations, Mrs. David Messinger and Mrs. Seymour Sanders; captains, Jack Novak and Mr. Kuritzky, Joshua Levine, Martin Lyons and Joseph Pokart.

Also industry, Martin Freiman; professional, Judge Reuben Sirlin and Dr. Samuel Crain; journal composition, Herbert Rothchild and Michael Kline; youth, Mayer Feldman.

The Sisterhood journal Committee consists of 22 members.

A goal of $150,000 has been set by the board of trustees for the new WJC building during the year, Mr. Fisher said.

TODAY'S CHUCKLE

A man had come to install the hillbilly's new TV set. "Now this," he said, pointing to the antenna, "will have to go on the roof."

"It's like I always tell you, Zeke," said the hillbilly's wife. "One thing leads to another. Now we've got to put a roof on the house."

TEN AIRMEN DIE AS U. S. BOMBER CRASHES IN ALPS

B29 Hits Rocky Hillside And Explodes In Dense German Fog

STUTTGART, Germany (AP) — A four-engine U. S. Air Force bomber crashed into a rocky hillside of the Swabian Alps and exploded shortly before last midnight. German police said the 10 crewmen perished.

The B29 hit the 2,100-foot Teckberg while flying in dense fog and rain, a German police officer reported from the scene.

He said 10 charred bodies were removed by police and emergency squads working all night. At the time of the crash, visibility was less than 50 feet, he added.

Rain Quenches Fire

Police said the bomber apparently flew over the nearby village of Owen at an altitude of about 150 feet, then crashed into the rugged hillside less than a mile away.

The wreckage was strewn as far as 300 feet from the crash. A few trees were set ablaze but the rain quickly extinguished the fire.

The Air Force said the bomber, stationed at Molesworth, England, was on a training mission. "On an instrument training Flight, the aircraft had just made a low approach to the Stuttgart airfield and was climbing away from the field when radio contact was lost with the control authorities," said the Air Force.

The announcement said the plane had "intended to fly to Munich, perform instrument training at Stuttgart and return to Molesworth before landing on a round-route flight."

Names of the victims were withheld.

Jet Explodes, Fliers Saved

QUONSET POINT, R. I. (AP) — A Navy F9D jet plane in a routine test flight caught fire and exploded yesterday over Wickford, R. I.

The two occupants parachuted to safety. The wreckage crashed to earth near North Kingston.

Pilot Floyd O. Baker, thirty-two, of East Greenwich, R. I., and Oakridge, Ore., and James Moffman, forty-one, a civilian electronics mechanic of Hillsgrove, R. I., were picked up by a helicopter. Both were taken to the Navy dispensary here and treated for superficial burns.

60 Years With Hospital

Medical Museum To Honor Life Work Of Dr. Burchell

Dr. Edgar B. Burchell of 136 Valley Stream Road, Larchmont, a medical authority who never completed high school and who looks only an honorary degree, is to be honored for his life's work in bacteriology and serology with the building of a memorial museum at the New York Eye and Ear Infirmary.

This latest tribute to Dr. Burchell was announced last night at a testimonial dinner marking the 60th anniversary of his arrival at the hospital as a janitor.

At the age of eighty-three, Dr. Burchell, who was named honorary Doctor of Science by Roanoke College, Salem, Va., in 1936, is one of the world's foremost authorities on the anatomy and pathology of the eye and ear.

Self-Taught

As a young man, he poured over discarded textbooks, attended lectures when he could, performed self-assigned research, and conducted endless studies for his own instruction.

He is generally credited with defining the various positions of the seventh facial nerve. There is one of these on each side of the face, and they control almost all of the facial muscles. If this nerve is cut the entire

See Page 3—BURCHELL

DR. EDGARD B. BURCHELL of Larchmont, who was feted last night for his 60 years of service with the New York Eye and Ear Infirmary, New York City, where a memorial museum is to be built in his honor.

President Urges U.S. Fund To Assist Free Nations In 'Atoms-For-Peace' Plans

GRIM TASK of removal of body of Mrs. Margaret Graziosso, fifty-seven, of 131 Highview Avenue, Eastchester, who died under an express train at the New York Central's Crestwood station yesterday is watched by men on station platform. County Medical Examiner's officer ruled the death a suicide. Police offered no explanation for the act. Seven cars reportedly passed over the body before the engineer could brake the train to a halt —Staff Photo by Al Carlino.

White Plains Spur First

Pipeline Job To Start In 5 Days As Quick Result Of Land Deal

WHITE PLAINS—

Construction of natural gas pipeline across Westchester from the Hudson River to Connecticut will start next week, it was announced yesterday as the sale of a 14-mile easement across county-owned land was completed.

A check for $841,719 was turned over to County Executive James D. Hopkins by Charles A. Lingo, senior vice president of the Tennessee Gas Transmission Co., to seal the deal. The payment, added to one of $212,500 received several years ago from the Transcontinental Gas Pipe Line Corp., brought to $1,060,219 the total price received by the county to permit construction of the main on its property.

Thursday Start Set

W. C. McGee Jr., a Tennessee vice president, who attended the ceremony in Mrs. Hopkins' office at which the contract was signed, said the first work will begin next Thursday in White Plains at the southern end of a spur which is to connect the pipeline with facilities of the Consolidated Edison Co.

Because the work of acquiring easements through property at either end of the county strip is still in progress it is not yet possible to start working at the ends of the project, Mr. McGee told county officials. The contract to build the pipeline and spur has been awarded to the Bechtel Corp. of New York City.

3 Sign Contract

The contract for the easement was signed by Mr. Hopkins, by Evans Ward, president of the Park Commission, and Mr. Lingo.

Before this was done Mr. Lingo and James B. Henderson, vice president of Transcontinental, signed papers by which Transcontinental, which had originally planned to build the line, assigned to Tennessee its rights for which it had paid $212,500.

A group of county officials and officers of the two companies were present at the signing ceremony.

Douglas Off On Asia Tour, Visit to Russia

WASHINGTON (AP) — Justice William O. Douglas of the Supreme Court left yesterday on a three-month trip that will include six weeks in Russia.

The Justice will be accompanied on the trip by Robert P. Kennedy, counsel for the Senate Committee on Government Operations.

They have received permission to enter central Asia through an Iranian port on the Caspian Sea. They plan to travel by car through the Soviet republics or Armenia, Azerbaijan, Kirghiz, Tadzhik, Turkmen and Uzbek.

Justice Douglas flew to Oregon to give a commencement address tomorrow at Reed College, Portland.

He plans to leave Oregon by plane June 23 for Toyko. From there he will go to Manila and Calcutta, delivering a two week lecture series on democracy at the University of Calcutta.

About Aug. 1 Justice Douglas and Mr. Kennedy will enter Russia, and will stay until about Sept. 15, traveling by way of Moscow and Berlin.

Steelworkers Ask Big 6 For 'Sizable' Hike

PITTSBURGH (AP) — The "big six" of the basic steel industry know today what the CIO United Steelworkers want as a "sizable" pay hike for 600,000 workers.

And David J. McDonald, union president, was quoted as saying it isn't "nickels and dimes".

Mr. McDonald concluded a round of separate talks with the six firms yesterday, and the discussions were recessed indefinitely.

Mr. McDonald took personal charge of the union's arguments for a big pay raise. He opened the talks Tuesday with U. S. Steel Corp., the top producer, and met in succeeding sessions with representatives of Bethlehem Steel Corp., Republic Steel Corp., Jones & Laughlin Steel Corp., Youngstown Sheet & Tube Co., and Inland Steel Corp.

'Know How' Offered In 2 Proposals

UNIVERSITY PARK, Pa. (AP) —President Eisenhower, outlining two new atoms-for-peace programs, proposed today the United States provide money and "know how" to help other free nations obtain atomic research and power reactors.

The President suggested this country pay half the cost of the research reactors, and he called the twin programs "the gateway to a broad avenue of world progress in the peaceful uses of atomic energy."

In a major address prepared for delivery at Pennsylvania State University's centennial commencement exercises, he added:

"Our purpose is to spark the creative and inventive skills latent in the free world, to pool them and put them to work for the betterment of conditions under which next much live."

Mr. Eisenhower appealed anew to Russia to join in his 1953 atoms-for-peace program — and seemed to be making the appeal to the Russian people rather than what he called "their Communist overlords."

The President announced he will submit his two new programs to Congress for approval.

"First: We propose to offer research reactors to the people of the free nations who can use them effectively for the acquisition of skills and understanding essential to peaceful atomic progress.

"The United States, in the spirit of the partnership that moves us, will contribute half the cost. We will also furnish the acquiring nation the nuclear material needed to fuel the reactor.

"Second: Within prudent security considerations, we propose to make available to the peoples of such friendly nations as are prepared to invest their own funds in power reactors, access to and training in the technological processes of construction and operation for peaceful purposes."

The President gave no estimate of the cost of the program, but he said it will be "small indeed when measured against the certain returns, tangible and intangible."

Train Plunge Ruled Suicide

TUCKAHOE—

Mrs. Margaret Grazioso, fifty-seven, of 131 Highview Avenue, Eastchester, has been positively identified as the woman who took her life by leaping off the Crestwood railroad station platform yesterday morning into the path of an express train.

The Medical Examiner's office listed the death a suicide. Mrs. Grazioso, a widow, lived with her son-in-law and daughter, Mr. and Mrs. Edward J. Longhi Mr. Longhi said Mrs. Grazioso appeared in good spirits when he left home yesterday. She later went to the station on the Harlem Division of the New York Central, left her coat and purse on the platform. Police offered no explanation for the act.

Question Of The Week

Residents Pick Varied Fare For Warm-Weather Reading

EDITOR'S NOTE—This is the 394th in a Saturday series of short interviews with Mamaroneck and Larchmont residents on issues of the day—local and national. This week's question: "WHICH BOOKS DO YOU RECOMMEND FOR SUMMER READING?"

MAMARONECK

Miss Marjorie M. Angilly, 216 Hitchcock Road—"Onions in the Stew" by Betty McDonald, "The World of Albert Schweitzer" with photographs by Erica Anderson and text by Euzene Exman and "The Man in the Green Hat" by Frank Gilbreth.

Mrs. A. J. Welch, 400 Bleecker Avenue— "Desiree" by Selinko, "Katherine" by Anya Seton, and "Not as a Stranger" by Morton Thompson.

Mrs. Tommy Manville, 1060 Orienta Avenue — "My Brother's Keeper" by Marcia Davenport, "Katherine" by Anya Seton, and "Something of Value" by Robert Ruark.

Lee Manning, 116 Mamaroneck Avenue—"Out of My Life and Thought" by Albert Schweitzer, "Rebels and Ancestors" by Maxwell Geismar, and "Death in Venice and Other Stories" by Thomas Mann.

Mrs. Bertha Sames, 1403 Shelbourne Avenue—"The Caine Mutiny" and "The Caine Mutiny Court Martial" by Herman Wouk and "The Sun Is My Undoing" by Sisen.

William Iannarelli, 804 Howard Avenue—"Don't Cry for Me" by William Campbell Gault.

Harold Fried, 124 Mamaroneck Avenue—"Out of the Night" by

See Page 2—MAMARONECK

LARCHMONT

Miss Mary A. Clark, 70 Willow Avenue—"View from Pompey's Head" by Hamilton Basso, "The Dream of Treason" by M. Edelman, "Bertie Wooster Sees It Through" by P. G. Wodehouse, and the novels of Jane Austin.

Mrs. Hugh Owens, 1023 Palmer Avenue — "Aunt Mame" by

See Page 2—LARCHMONT

LAST WEEK OF FREE KIDS' ADS BEGINS MONDAY!

Boys and girls, next week is your last chance to earn extra cash by selling a possession you no longer need. Yes, the days are running out, so take advantage of this great free opportunity to swap something or to offer some kind of service in a free classified ad. Send your want ad in right now because Monday is the beginning of the last big Free Want Ad Week. Turn to the classified pages, read a few of the ads other kids have placed, then see the important rules listed in a special box in the same section. Don't delay any longer, because next week will be a great Free Want Ad Week!

The Daily Times

MAMARONECK, N. Y., MONDAY, JUNE 13, 1955 — SERVING MAMARONECK AND LARCHMONT SINCE 1925 — SEVEN CENTS

Combing The Town

Yale Honors Lew

John S. Lew, son of Mr. and Mrs. Edward A. Lew of 31 Mohegan Road, Larchmont, received the Russell Henry Chittenden Prize yesterday at Yale University's Class Day exercises.

The prize is awarded the candidate for the degree of Bachelor of Science who has the highest rank in scholarship in the class. Lew was one of five outstanding Yale seniors awarded prizes for distinguished achievement.

Receiving his Mamaroneck High School diploma after two years, Lew has been awarded many scholastic academic honors and prizes during his four years at Yale.

Commissioned

Second Lt. Peter P. Swinchatt, son of Mr. and Mrs. P. H. Swinchatt of 31 Locust Avenue, Larchmont, received his present rank during exercises Friday in Johnson Chapel at Amherst College.

He will attend Flying Training School as a student officer and remain on active duty for three years after which he will become affiliated with an organized reserve unit for five more years.

Lt. Swinchatt attended Ridley Preparatory School in Ontario, Canada, graduating in 1951. At Amherst he was a member of the Outing Club and of Phi Delta Sigma fraternity.

Beach A Bit Barren

Attendance figures at Harbor Island Beach took a beating Saturday and yesterday, the third weekend of the year that the beach was open.

Nobody braved Saturday afternoon's rain to go swimming and yesterday there were only 20 intrepid persons on the beach, according to figures released this morning by Village Manager William H. Johnson.

The totals were in considerable contrast to last year's figures when the third weekend of the season found the weather sunny and warm. Then 1,084 visited the beach Saturday and 1,119 on Sunday.

Girondas In Ohio

Maj. Augustine J. Gironda, a Mamaroneck resident from 1930 to 1940, is serving as communications chief at Headquarters Air Material Command, the world-wide procurement, supply and maintenance source for the entire Air Force, at Wright-Patterson Air Force Base, Ohio. He heads the Communications and Electronics Branch in the Directorate of Maintenance Engineering.

Born in Larchmont, Maj. Gironda attended schools at Martinsburg, Pa., Mamaroneck and Larchmont. He attended the University of Maryland for three years.

In World War II he was commissioned second lieutenant in May, 1943, and served in Okinawa in 1945 and 1946. After his recall to service he was in the Northeast Air Command from March, 1952, until March, 1954.

He is married to the former Frances Rizzano of Mamaroneck. The Girondas are making their home near the base in Fairborn, Ohio.

Their son, Lt. Augustine J. Gironda of the Air Force, is taking an Illinois Institute of Technology course in Chicago.

At Lake Placid Parley

Two Mamaroneck men with exceptional sales and service records with Metropolitan Life Insurance Company for 1954 are attending a business conference with officials of the company at White Face Inn, Lake Placid.

They are Michael Battipaglia of 407 Melbourne Avenue and Ornelo Poccia Jr., of 342 Hillside Road. They are rated among the top-ranking members of Metropolitan's staff of 22,000 field representatives in the United States.

G. M. Plants Stay Shut In North Tarrytown

NORTH TARRYTOWN—

The two plants of General Motors failed to open this morning as 5,000 workers struck because of "local grievances" in contract negotiations. The grievances here were not remedied by the settlement by th national union in Detroit but were left to be worked out by local plant and union officials.

Included to be settled were items concerning shift preference, local seniority and transfer rights. Both sides worked until 11 P. M. last night, failing to meet agreement, but a union spokesman said today that they were "not to far apart". The union said it was ready to resume talks.

THE WEATHER

Partly cloudy this afternoon, tonight and tomorrow, with just a chance of a few scattered showers. High temperature this afternoon near 70, low tonight in the 50s, high tomorrow in the upper 60s. Fresh westerly winds becoming fresh west to northwest winds tonight and tomorrow.

Extended Outlook: Mostly fair and a little warmer Wednesday. Increasing cloudiness and warmer with a chance of showers Thursday.

11:15 A. M. Westchester County Airport temperature 62, yesterday's 62, 24-hour high 74; visibility 12 miles; wind southwest 12 mph.

High tides today at 5:22 P.M., tomorrow at 5:47 A.M. and 6:18

DISCUSSING PLANS for laying of world's first transoceanic telephone cable are William G. Thompson of Larchmont and Capt. J.P.F. Betson on bridge of cable ship Monarch. Mr. Thompson, assistant vice president of the American Telephone and Telegraph Co., conducted negotiations with British and Canadian agencies, partners in the $40 million project. Soon he will leave for Newfoundland to participate in ceremonies marking start of historic event.

A Dream Come True

Larchmonter Directs New Atlantic Cable

A squat, gray-hulled ship cleared a New England port today, bearing a precious cargo and the lifetime dream of a Larchmont man.

The vessel HMTS Monarch, left Portsmouth, N. H., with her holds loaded with deep-sea cable—a cargo destined to become the world's first transoceanic telephone cable. The transatlantic cable system, to be started this Summer and completed next year, will also be something of a dream come true for William G. Thompson, long-time resident of Chatsworth Gardens, Larchmont.

Mr. Thompson, who is well known in the field of international communications, has directed the overseas services of the Bell Telephone System for many years. As assistant vice president in the Long Lines Department of American Telephone and Telegraph Company, he has devoted much of his attention in recent years to the development of overseas telephone communications, service to ships at sea, contacts with foreign countries and new developments.

25-Year Project

A telephone system across the floor of the Atlantic has long been envisaged by communications men. It has been under research and development in the Bell System for the last quarter of a century. Under Mr. Thompson's supervision, the project is now being translated from drawing-board to reality in coordination with the British and Canadian partners in the undertaking—the British Post Office and the Canadian Overseas Telecommunication Corporation.

Mr. Thompson and George Best, an AT&T vice president, conducted negotiations with the British and Canadian agencies for two years—from 1952 through 1953—before an agreement was finally hammered out. (Discussion had been going on, however, for several years before that.)

Negotiators for the other agencies included: Douglas Bowie, president of Canadian Overseas Telecommunication Corporation; Lord de la Warr, former postmaster general of the British Post Office and Sir Ben Barnett and Sir Gordon Radley of the BPO.

Unprecedented Project

Mr. Thompson said negotiations took two years because "Many problems had to be solved to satisfy the needs of the three countries involved."

"This was an unprecedented enterprise, involving two government agencies and a privately

See Page 2—CABLE

RABBI ISRAEL GOLDSTEIN

TEMPLE SLATES RABBI GOLDSTEIN

AJC President To Talk At Annual Meeting

Rabbi Israel Goldstein, president of the American Jewish Congress and spiritual leader of Temple B'nai Jeshurun in New York City, will be the principal speaker at 8:30 P.M. next Monday at the annual congregation meeting of Larchmont Temple.

Rabbi Goldstein will also honor Temple and Brotherhood officers for the new year, who will be installed at the meeting.

Barry Golden and Laurence J. Sobel of Larchmont Temple were Bar Mitzvah in his Temple and he officiated. Many members of the Larchmont Temple were congregants of Dr. Goldstein's Temple and were married by him.

Brandeis Founder

Rabbi Goldstein was the founder in 1946 of Brandeis University in Waltham, Mass., and is professor of history at the University of Judaism of the Jewish Theological Seminary.

He has been president of the American Jewish Congress since 1951, of the World Federation of General Zionists since 1946, and of the Jewish Consultation Board of America since 1929. He has

See Page 2—TEMPLE

MHS Pupils' Work Day Puts 'Share-Fund' Near Goal

More than two-thirds of the $200 needed in the "Share-the-Fare" drive, the Foreign Exchange Fund program at the Mamaroneck Senior High School, was raised Saturday by students working under the direction of John M. Turner of the English Department and Esther Greenleigh, student chairman of the student work project. It was reported this morning.

Some 150 students took part from 6 A. M. to 6 P. M. in the Work Day Project in which they handled jobs called in by Mamaroneck - Larchmont residents. Payments for the work were strictly on a volunteer basis.

More To Come

Returns on the student-inspired project are not complete, since many of the jobs were unfinished due to the rainy weather. Others have not yet been reported, according to Dr. Joseph McLain, principal.

The "Share the Fare" campaign is part of a picture now students are raising $650 to bring a seventeen-year-old Norwegian girl to study at Mamaroneck High School next Fall.

The drive was inspired by three MHS teen-agers who last year went to Europe under the auspices of the American Field Service and the U. S. State Department.

Their reports on the value of study in other countries for stimulating international good will, plus the MHS student body's experiences as host under the Foreign Student Exchange program, helped shape their classmates' desire to take over the promotion of funds.

$350 Through Sales

Through the sale of 25-cent shares of stock and through the sale of MHS ballpoint pens, the students raised $350 of the $650 goal.

The Norwegian girl selected to study at MHS and live in Larchmont

ARGENTINA NABS 430 IN RAID ON CATHOLIC PALACE

Refugees Seized After Street Rioting With Peron's Supporters

BUENOS AIRES, Argentina, (AP)—Federal police raided the episcopal palace of Argentina's Roman Catholic Primate early today and arrested 430 men who had taken refuge there after rioting between Catholics and backers of President Juan D. Peron in the street outside.

Worshipers were caught inside the adjacent Metropolitan Cathedral by the fighting late yesterday in the Plaza de Mayo. Police and firemen restored order with tear gas and chemical foam, but many were afraid to leave. They moved into the episcopal palace through a connecting doorway and barricaded the doors with benches, desks and chairs.

The Primate, Santiago Luis Cardinal Copello, seventy-five, was absent. He was reported ill and staying at his suburban San Isidro home. But many priests were on hand when the police appeared.

Judge Frees Women

With the officers was Federal Judge Carlos A. Gentile.

Judge Gentile ordered all the women released. He set up an improvised office within the palace to take the names and identification of the prisoners. The men and boys were packed into barred police wagons and carted off to Central Police Headquarters.

A police communique said those arrested were suspected of starting rumors the cathedral had been burned. The police said the rumors were intended to produce disturbance. They said they found pistols in a car parked near the palace, but did not identify the owners.

Peron Rallies Forces

As the government cracked down on the church partisans, President Peron marshaled his forces today for support in his bitter feud with the nation's predominant church. It was Argentina's most political crisis in two years.

At least eight persons were injured by flying stones last night when bands shouting "Long Live Peron! Down with the Pope!" clashed in the central plaza with Catholics chanting "Long Live Christ the King."

Vatican Fears Break, Denies Ban On Travel

VATICAN CITY (AP) — Some Vatican sources expressed fear today a continuance of anti-church manifestations in Argentina would lead to a break in diplomatic relations between the Vatican and that nation.

A Vatican press office spokesman denied a report that the Pope has banned travel of Catholics from Argentina.

Pope Pius XII was reported saddened by the news of rioting yesterday in Buenos Aires.

Barry Cited By University

John R. Barry of 69 Carlton Avenue, Larchmont, yesterday received a citation for honorary degree at the 85th annual commencement of St. John's University in the Second Corps Artillery Armory, Brooklyn.

Mr. Barry, who has been a Larchmont resident for 30 years, is president of Corroon and Reynolds Corp. and an honorary deputy fire commissioner of the City of New York. Supervisor and Rev. Owen A. Mandeville were guests at the commencement at which G. Keith Funston, president of the New York Stock Exchange, was the principal speaker.

Mr. Barry's citation reads as follows:

"Native Brooklynite whose secondary education was conducted under the Vincentian Fathers at St. John's Preparatory School and higher education at Pace College: outstanding business executive who has admirable capacity for work and keen competence have led him to the presidency of Corroon and Reynolds Corp., affiliated as director and chairman of the composite fire insurance companies; a militant Catholic layman, he is both a Knight of Malta and a Knight Commander of the Holy Sepulchre and lends his talents to the Cardinal's Committee of the Laity; a devoted friend of St. John's for many years, he manifests a practical loyalty as a faithful member of the St. John's University Council."

Chrysler Next Target In Annual Wage Drive

DETROIT (AP) — President Walter P. Reuther of the CIO United Auto Workers said today his union will make a guaranteed annual wage plan its No. 1 demand on Chrysler Corp.

But Mr. Reuther declined to say whether the UAW would make the same demand on the "little three" of the auto industry—American Motors, Studebaker-Packard and Kaiser.

"We'll settle that at the bar-

General Motors Accepts Ford Pay Guarantee Plan To Avert General Strike

GETTING A TASTE of what lies ahead as future Air Force officers, the seven Westchester youths named to the first class at the new Air Force Academy yesterday visited the Air National Guard base at Westchester County Airport, Rye Lake. Three cadets are shown inspecting the nose wheel and landing lights of an F94. Left to right are Richard M. Hilbert of 37 Edgewood Avenue, Larchmont; George W. Odell of Mount Vernon and John F. Hutchinson Jr. of 302 Melbourne Avenue, Mamaroneck.—Staff Photo by James Nevins.

Await Academy Life

Future A. F. Officers Tour County Airport

RYE LAKE—

"It's the break of a lifetime."

That is the general reaction of the seven Westchester youth who have been appointed cadets for the first class at the new U. S. Air Force Academy.

The cadets and their parents were guests Saturday of the 137th Fighter Interceptor Squadron, Air National Guard, at Westchester County Airport, at a "get-acquainted" tour of the ANG base.

The future Air Force officers inspected the F94 Starfire jets flown by the ANG, toured the main hangar where mechanics were working on several planes, visited operations, the parachute-packing department and other squadron units.

Helmets Tried for Size

Some of the cadets tried on jet pilot's helmets "to see how they looked". Others threw questions about flying and the Air Force at ANG officers. For all it was the first contact with a military flying unit and the visit gave them a taste of what they may expect in the Air Force.

The seven, all of whom intend to make a career in the Air Force are:

Robert F. Donahue, twenty, of 60 Bryant Avenue, White Plains, son of Mr. and Mrs. Frank E. Donahue. He was graduated in 1953 from Stepinac High School, and this month is completing two years at Fordham University.

Gerrard B. Finneran, eighteen, of 10 Stuyvesant Avenue, Larchmont; son of Mr. and Mrs. John Finneran. Young Finneran was graduated June 6 from Iona Prep in New Rochelle.

Larchmont Man Entered

Richard M. Hilbert, twenty-one today, of 37 Edgewood Avenue, Larchmont; son of Mr. and Mrs. Clarence W. Hilbert. He was graduated in 1952 from Mamaroneck High School, and attended the University of Rochester and Dwight School in New York, each for a year.

Douglas G. Graffin Jr., eighteen, of 162 North Bedford Road, Chappaqua; son of Mr. and Mrs. Graffin. He will be graduated June 27 from Horace Greeley High School, Chappaqua.

John F. Hutchinson Jr., seventeen, of 302 Melbourne Avenue, Mamaroneck, son of Mr. and Mrs. Hutchinson. He will be graduated June 27 from P.E. Bellows High School, Rye Neck.

Robert J. MacLean, eighteen, of 4 The High Road, Bronxville; son of Mr. and Mrs. Robert Ballin. He will be graduated June 24 from Bronxville High School.

George W. Odell, eighteen, of 318 South First Avenue, Mount Vernon; son of Mr. and Mrs. George A. Odell. He will be graduated June 27 from A.B. Davis High School, Mount Vernon.

Hutchinson Used to Flying

Only one of the seven has had actual pilot training. Young Hutchinson, who has been training at the County Airport, has about 20 hours of solo time and is ready for his private pilot's examinations. While the other six all want to become jet pilots, Hutchinson is not so sure—he thinks he may turn his Air Force career to the electronics field and become a military engineer.

Of the others, young Graffin has a smattering of student flying time at Peekskill Seaplane Base and has been a passenger on Civil Air Patrol missions. Young Odell has also flown as a passenger on CAP missions with the Mount Vernon Squadron and feels he has picked up some "basic knowledge". Finneran, Donahue and MacLean have flown as passengers but the seventh, Hilbert, has never been in the air.

The first class of the Air Force equivalent of West Point and Annapolis will begin July 11 at Lowry Air Force Base, Denver. The new Air Force Academy, to be located at Colorado Springs, will not be ready until 1957.

Conducting the tour of the base were Maj. Eugene E. Bennett, base and squadron commander, and Lt. Fred Del Olmo, adjutant of the 137th Squadron.

YONKERS MAN HELD IN MURDER

Tells Police Of Fight With Pretty Redhead

EAST ORANGE, N. J. (AP)—A thirty-three-year-old East Orange woman was found dead in a bathtub in her home early today, her nude body badly bruised, and police held a Yonkers, N. Y., man on suspicion of murder.

The dead woman, Mrs. Rose Mary Rose, was described by police as an attractive redhead.

She had severe chest, shoulder throat and head injuries and an autopsy was ordered to determine cause of her death.

Meanwhile, police held Raymond J. Barry, fifty-one, of 222 Parkway North, Yonkers, who is married, on suspicion of murder. They said he told them he had knocked Mrs. Rose unconscious during an argument.

Det. Edward Turnberger and Charles Gordon said Barry had called in a doctor and told police:

He was waiting for Mrs. Rose when she came to her home in the Montery Apartments about 11:30 o'clock last night. He and Mrs. Rose got into an argument about her drinking and refusing to tell him where she had been.

Barry said she went into the kitchen, returned with an 8-inch carving knife and attempted to stab him. Then, he hit her several times and she collapsed.

In an attempt to revive her, Barry said he undressed Mrs. Rose and put her under a cold shower. When she failed to respond, he called Dr. Ferdinand Faber, who pronounced Mrs. Rose dead.

TODAY'S CHUCKLE

As things go, just showing up on time Monday morning is a success story in itself.

Volunteers Honor Dead

Patriotism Is A Religious Duty, Mandeville Declares

(Photo On Page 2)

Patriotism is a religious duty and not just a matter of civic obligation or national sentiment, according to Supervisor Owen A. Mandeville who spoke yesterday morning at the 26th annual Communion breakfast of the Volunteer Engine and Hose Co. No. 3 at company headquarters.

The breakfast, in memory of departed members, followed a Memorial Mass at St. Vito's Church at which the Rev. Biagio Del Negro, pastor, officiated.

"We honor them today because they were endowed with the gift of civic virtue and gave their time and efforts as public servants to their fellow citizens," Mr. Mandeville said.

Unselfish Service

"It is well for all of us to be reminded that civic virtue and patriotism are one and the same. Patriotism is based upon the authority and the will of Almighty God. That will of God is expressed in the establishment of lawful government. So that we old that such a government must be obeyed and supported and defended unto death because it possesses an authority that is of God. That is the basis of patriotism. It is certainly the basis of patriotism for every Catholic man. It begins with God because God demands it.

Justice Demands Service

"It also has its life and inspiration in religion because justice and charity, the common good and the welfare of our fellow citizens, demand civic and patriotic service. It is for this reason that the more fervent and the more genuine a man's religion may be, the more he will be a good citizen of the community or the state or the nation in which we live.

CIO Wins Three-Year Agreement

DETROIT (AP)—The CIO United Auto Workers Union today nailed down at General Motors Corp. the same guaranteed wage plan it won a week ago from Ford.

Walter Reuther, UAW president, thus firmly established the controversial employer-paid supplemental unemployment benefit system in the auto industry, an important beachhead from which he hopes to launch it into other industries.

The three-year agreement was hammered out in a predawn settlement after more than 37 hours of bargaining broken only be brief recesses.

More than 40 of G. M.'s 110 plants across the nation were hit by walkouts as the negotiations dragged on hours after the union's midnight strike deadline. The strikers were expected to return to their jobs quickly with little loss in auto production.

The G. M. pact calls for improvements in pay, pensions, vacations and holidays similar to those worked out at Ford.

Full Union Shop Granted

In addition, it grants the UAW a full shop for the first time, meaning that G. M.'s relatively few non-union workers must now join the union to keep their jobs.

The contract covers 375,000 wage earners represented by the UAW. The present pay scale of hourly workers is $2.10 an hour. The pay of skilled workers ranges upwards from an approximate base of $2.50 an hour.

An additional 35,000 G. M. employes represented by the CIO International Union of Electrical Workers were given the same economic benefits under an agreement reached an hour before the UAW settlement was announced. The electrical workers had threatened to join the auto workers in any strike action.

Mr. Reuther called the G. M. settlement "an extremely significant and far reaching contract" costing the corporation $600 million over the three-year period. Mr. Reuther said it was worth better than 20 cents an hour per employe, like the Ford contract.

KLAR INSTALLED WJC PRESIDENT

Sisterhood-Brotherhood Staffs Take Office

Arnold Klar was installed last night as president of the Westchester Jewish Center at induction ceremonies held at the Center under the direction of Abraham Gutterman, installing officer. Mr. Klar succeeds Hyman Federman.

Also inducted at the joint ceremonies were Harry Bulow, succeeding Philip Kuritzky as president of the Center's Men's Club, and Mrs. Joseph Schatak, reelected president of the Center's Sisterhood.

Mrs. Samuel Starobin, new president of the Center's PTA succeeding Mrs. Rubin Farro, was unable to be present.

Speakers were Rabbi Irving Koslowe, Mrs. Alex Frazier, Mr. Federman and Mrs. Schatak. The outgoing officers were presented scrolls honoring their year of service, and personal gifts presented by members of the Center.

Mr. Klar has lived at 9 Hall Avenue, Larchmont, for nine years. He is employed by Taubber's Bookbindery in New York City. He is a member of B'nai B'rith and the Zolnist Organization.

He is married and has three children, Regina, twelve, Neil, nine, and Deborah, four.

Remember These Three Important Points

Want ads are economical, want ads are convenient and want ads are fast acting! These are features unmatched by any other advertising medium. For a typical success notice what happened after this classified appeared in The Daily Times and the other Westchester Group Newspapers:

PIANO—Steinway Baby Grand, 5'3", Excellent condition. Mahogany. Model of "B." Asking $1450. NE 6-0000.

"Three people telephoned the first evening and we sold the Baby Grand to the first person who looked at it", said the happy advertiser.

To buy or sell

Phone

The Daily Times

MAMARONECK, N. Y., TUESDAY, JUNE 14, 1955 — SERVING MAMARONECK AND LARCHMONT SINCE 1925 — SEVEN CENTS

Combing The Town

Council Vacancy

What happened to the vacancy on the Mamaroneck Town Council, Mrs. David B. Chisholm of 1231 James Street, Mamaroneck, asked at last night's Council meeting.

She was concerned, she said, that since the vacancy is that of a Mamaroneck representative, the interests of Mamaroneck would not be fully represented.

She was assured by Supervisor Owen A. Mandeville that the interests of the village were in excellent hands, and that she could depend upon the press to see that nothing is done contrary to those interests.

He explained that vacancies are filled by the members of the Council at their convenience, and that even if the vacancy were not filled it would not be a violation of the law.

He explained further that it is not law but custom that representation on the Council be spread among the two villages and the town.

Raid Test Tomorrow

Mamaroneck Town and Village and the Village of Larchmont will participate tomorrow and Thursday in the national air raid test, Deputy Directors of Civil Defense Edward S. Hartley of the Town and Larchmont, and William H. Johnson of Mamaroneck Village reported this morning.

Residents are asked for full cooperation during a 10-minute air raid drill tomorrow afternoon when all vehicular traffic will be stopped.

Police Chiefs Paul Yerick of the Town, William Kersey of Larchmont, and Jeremiah Geary of Mamaroneck Village, together with their entire personnel, auxiliary police and air raid wardens, will instruct all persons to take shelter.

All beaches and golf courses and other places of outside recreation are to be cleared.

Following the all-clear, the local Civil Defense control room will go into an extensive message handling exercise for a 24-hour period. Each three hours will represent a day in the recovery phase of bombed areas in New York City.

The public and Civil Defense personnel are invited Wednesday night to inspect the Control Room in Larchmont Village Hall where a movie short on self-preservation during an atomic attack will be shown.

To Municipal Parley

Margaret Lord, Larchmont village clerk, and Anthony Sansone, Mamaroneck village attorney, are leaving today for Buffalo where they will attend the annual Conference of Mayors and other village officials of the State beginning tomorrow. The conference will end Friday.

Mr. Sansone Thursday will discuss new village laws passed during the recent session of the Legislature and will be one of a panel of five who will answer questions.

At noon he will meet Town Attorney John L. Delius of the Town of Mamaroneck, who will fly in to attend a meeting of the special legislative committee studying town and village fiscal relationships.

Mr. Sansone will meet with village corporation counsels and discuss the new laws with them, and will have charge of a reception for Westchester County village officials.

Merchants To Dine

More than 50 reservations are in hand for the ninth annual dinner of the Larchmont Merchants Association to be held tomorrow at the Larchmont Shore Club, according to George E. Mills Sr., secretary.

The cocktail hour will start at 6:30 P. M., and the dinner at 7:30 P. M., with a ton-notch program of music and entertainment to follow.

There'll be no speeches, Mr. Mills stressed, and no business session. It's a social evening.

Dogcatcher Pro Tem

George Ayres, principal of Daniel Webster School turned dogcatcher yesterday.

When four canines, three of them unidentified, started a fight on the school lawn, Mr. Ayres managed to break up the squabble and collar a collie called Sandy, on the property of Robert Joyce of 1466 Pine Knoll Lane, Mamaroneck.

Sandy was kept in durance while at school while Mr. Ayres called police, who took charge of Sandy and returned him to Mr. Joyce who also received a summons for permitting his unmuzzled pet to roam at large.

Javits Urged To Investigate Canceled Talk

Alfred M. Lilienthal of Chicago, former president of the Republican Voters League, today called on State Attorney General Jacob Javits to investigate the "threat" which led the Westchester Young Women's Republican Club to cancel a speaking engagement with Omar Khadra, the Saudi-Arabian alternate delegate to the United Nations.

Mr. Khadra was to have spoken at the annual convention in May in Bronxville. The invitation was canceled after Miss Margaret Calnan of New Rochelle said she had received a telephone call threatening to picket the meeting.

The people are entitled to know the name of the "organization" which made the threats, Mr. Lilienthal said. Mr. Javits should investigate the threat to free speech, he asserted.

New Fighting Flares

Peron Rallies Labor In Feud With Church

BUENOS AIRES, Argentina, (AP) — President Peron's massive labor following rallied for a nine-hour nationwide strike today to demonstrate their loyalty to their leader in his feud with the Roman Catholic Church.

Mr. Peron appealed to the people to be "calm, alert and vigilant" in the wake of a three-day wave of clashes and demonstrations sparked by the church-state dispute. The fighting marked one of the most crucial periods in his nine-year-old regime.

Attacking the clergy as "a wolf in sheep's clothing," Mr. Peron threatened in a nationwide broadcast last night to crack down with all his might on future outbreaks.

Fighting Erupts

Shortly before the President spoke, fresh fighting erupted in the Plaza de Mayo in downtown Buenos Aires. Church supporters hurled back a crowd of Peron adherents who charged the Metropolitan Cathedral and the adjoining archbishop's palace in an effort to mount an Argentine flag on the palace. The Peronists shouted "Peron yes! Priests no!" as they rushed the building.

There were no reports of any injuries in the battle. Twenty-nine persons were injured Sunday in rioting around the cathedral. Some 470 persons were arrested over the weekend, most of them Catholic faithful who took refuge in the episcopal palace when the rioting broke out.

The nationwide strike demonstration was called by the General Confederation of Labor, whose six million members constitute one of the strongest pillars of the Peronista movement. It was welded together by Mr. Peron and his wife Eva during the last years of her life.

The CGT called for the stoppage of all but a few activities in the country between 3 P. M. and midnight. During the shutdown, workers were called to mass rallies in the plaza fronting the nation's capitol in Buenos Aires and at other spots over the land.

Sympathy Hall Due

Transportation and newspaper workers planned a 15-minute sympathy strike in the late afternoon.

The CGT called the gatherings "vindication" rallies for the alleged burning of the Argentine flag and destruction of a plaque on the capitol honoring Mrs. Peron during the giant Corpus Christi Catholic parade Saturday.

The government, which had banned the parade but did not interfere, accused Catholics of those acts, but a church spokesman asserted anyone attributing the acts to Catholics is "guilty of solemn lies".

TOWN ADDS FOUR VOTING DISTRICTS

Gronberg Reports Need In Unincorporated Area

The Mamaroneck Town Council last night voted unanimously to establish four additional voting districts in the unincorporated section of the Town after hearing a report by Town Clerk Charles Gronberg, on a meeting between Republican and Democratic chairmen and vice chairmen resulting in unanimous agreement on the boundary lines.

Councilman Jeremiah C. Waterman said he was still not sold on spending more than $1,000 for additional personnel to man the new districts "unless the people are seriously inconvenienced." He suggested a public hearing to determine this.

But Councilman Peter P. Kane Jr. pointed out that the additional districts are required by election law. He was seconded by Council C. Benjamin Braun Jr., the new districts won approval.

Shopping Center

Jerome N. Wanshel, Larchmont attorney, resubmitted the application of Frank Guadagnola for a shopping center on a block surrounded by North Chatsworth Avenue, Garfield Street, Madison Avenue and Adams Street. Garfield and Adams Streets being stub streets at present.

The same plan calling for a one-story taxpayer was resubmitted, an application that was withdrawn Feb. 16 after a stormy hearing before the Town Planning Board and a stormier one brewing for a Town Council public hearing Feb. 23.

Technical problems of land ownership were responsible for the withdrawal in February. Mr. Wanshel told the Council, and he asked for a prompt hearing since time is of the essence with Thruway construction approaching Mr. Guadagnola's garage.

Arthur Dogardue, president of the Larchmont Hills Homeowners Association, requested that the matter be referred to the Planning Board. Mr. Delius pointed out that the matter had been before that Board but no action was taken because of the withdrawal. Now all it has to do is report on its findings, he added.

The application will come up for public hearing at the Council's meeting July 13.

Leone Defense

A bill submitted by George P. Forbes Jr. for defense of Edward Leone in a suit brought against him by West Hooker was referred to Mr. Waterman for investigation after he questioned the legality of payment of the bill by the Town.

Supervisor Owen A. Mandeville pointed out that Mr. Leone was representing the Town in the dispute, and that he felt the Town had an obligation to defend him. Mr. Waterman will report back at the next meeting.

Stonewall Lane

Mr. Delius reported that Marvin-Westchester has deposited $10,000 cash to cover proper construction of Stonewall Lane, but pointed out that one condition to issuance of certificates of occupancy for houses already built has not been met.

It was agreed at the June 1 meeting that the building firm

See Page 2—DISTRICTS

THE WEATHER

Partly cloudy with a few light showers this afternoon and tonight, and temperatures this afternoon about 70, low tonight 55 to 60. Some cloudiness and slightly warmer tomorrow, high in the 70s. Moderate to fresh westerly winds diminishing to moderate tomorrow.

Extended Outlook: Mostly fair and warmer Thursday. Partly cloudy with showers and continued warm Friday.

11:15 A. M. Westchester County Airport temperature 64, yesterday's 62, 24-hour high 69, visibility 10 miles; wind northwest 15 mph.

High tides today at 6:18 P. M., tomorrow at 6:48 A.M. and 7:18 P. M.

RAYMOND J. BARRY, fifty-one, Yonkers beverage salesman, who was held by police in East Orange, N.J., in the death of attractive thirty-three-year-old Mrs. Rose Mary Rose, whose bruised body was found in her bathtub.—AP Wirephoto

Menon Sees Chance To Free Other Fliers

WASHINGTON (AP) — Indian diplomat V. K. Krishna Menon said after a conference with President Eisenhower today that he thought the release of some American airmen by Red China had "opened the door" to the possibility of freedom for others held there.

Krishna Menon met with Mr. Eisenhower for 45 minutes.

While House press secretary James Hagerty announced that at the President's suggestion the Indian diplomat would meet later today with Secretary of State Dulles.

He also said that Krishna Menon would probably see the President again before he leaves the country in July.

Not Specified

Krishna Menon would not discuss any specific subject he had talked about with Mr. Eisenhower and Dulles during the meeting in the President's office.

He was asked whether, apart from his report to the President, he could state his feeling about the possibility of release of 11 American airmen acknowledged by Red China to be imprisoned there.

In reply to the question, the Indian envoy said:

"Well, apart from my meeting with the President, I have said before in India that the release of the four fliers opened the door."

Krishna Menon went on to say he was sure there could be a "lowering of tensions" between the United States and Red China "if we all make an effort."

The Indian envoy was accompanied by the Indian Ambassador to Washington, G. L. Mehta. Secretary of State Dulles sat in with Mr. Eisenhower.

Arriving here two hours earlier from New York, Krishna Menon said that every party to a dispute—meaning both the United States and Red China—has "some contribution to make" toward easing tensions and promoting settlements.

Predicted Release

He spent 10 days in Peiping last month conferring with Red Chinese Premier Chou En-lai. After his visit the Reds released four American airmen as Krishna Menon announced they would. He has expressed hope that they would now release 11 more American airmen they acknowledged imprisoning. But he is known to feel that in order to bring this about the United States should make some conciliatory features. That was understood to be the burden of his report and recommendations to Mr. Eisenhower today. In the long run he hopes to create such a lessening of tensions that the United States and Red China will be able to negotiate a settlement of the Formosa crisis.

At the airport, the Indian diplomat told reporters "you are concerned about your nationals there (in Red China), and they are concerned about their nationals here."

U. S. officials say that all the Chinese students here who wish to go to their Communist-ruled homeland have been cleared to do so and no one knows of any other Chinese in the United States who want to submit to Communist government.

COUNCIL TO HALT USE OF DRIVE

Delius Sees Supermarket Road In Violation

The Mamaroneck Town Council last night unanimously instructed Town Attorney John L. Delius to take steps immediately to stop the use of the new driveway from Weaver Street to the First National Stores parking lot on the Post Road after Mr. Delius stated that he believed it to be a violation of the zoning ordinance.

The action followed strenuous protests by a number of residents, two represented by attorney, and a vigorous defense by an attorney representing Bianco and Pep's, Inc., of Mount Vernon, owners of the driveway in dispute and of the store property.

At the June 1 Town Council meeting Police Chief Paul Yerick had defended the driveway, calling it "a useful street that takes the pressure off the Post Road-Weaver Street intersection" for those who live in the area north of the Post Road.

Waterman Speaks

Last night the driveway found a defender in Councilman Jeremiah C. Waterman, who pointed out that a great many of the store's customers live north of the area and the driveway eliminates a danger encountered in the two left turns on the Post Road. However, he voted in favor of taking immediate steps to stop the alleged illegal use.

Mario Lorenti of Larchmont Acres, attorney for John N. Civetta of 37 Weaver Street, led the fight against the driveway. Although he represented only one client, many in the room backed him with applause and expressions of approval.

Frank F. Palmison, attorney for the owners, bore the full brunt of the attack. He presented his case by answering questions and contended that the driveway is not an "alley." Nothing is built above ground, he said, and the driveway is an incidental use of the property upon which a driveway existed when his clients purchased the land.

He insisted that it is a business use in the form of hammering by Mr. Lorenti which at times became heated, and when he contended that the sole object in establishing the driveway was to alleviate traffic on the Post Road, he drew derisive cries from the audience.

Abrahamsen Speaks

Thomas Abrahamsen of 14 Plymouth Road declared that traffic was being alleviated on the Post Road at the corners of Weaver Street, Plymouth Road and Winthrop Avenue, a contention which was backed by William F. Garland of 3 Winthrop Avenue, who declared that the combination of the driveway and Weaver Street traffic use those two streets to reach the Post Road thus avoiding the traffic light.

Mr. Lorenti produced a survey showing map of lots to the east of Weaver Street, showing Pennsylvania Road running from the Post Road at corner of Horry Cheyne

See Page 2—COUNCIL

Bulletins

British Strike Ends

LONDON (AP) — Britain's 17-day-old railway strike ended today. Big Jim Campbell, leader of the nonstriking National Union of Railwaymen, who took part in all-day conferences at the Ministry of Labor, told newsmen, "A settlement has now been reached."

No 'Neutrality'

WASHINGTON (AP)—President Eisenhower and West German Chancellor Konrad Adenauer formally declared today that "the concept of neutrality" cannot be applied to Germany.

Gray Nominated

WASHINGTON (AP) — President Eisenhower sent to the Senate today the formal nomination of Gordon Gray, president of the University of North Carolina, to be an Assistant Secretary of Defense.

House-To-House Canvass

10-Day School Census Gets Under Way Here Tomorrow

Every dwelling—house or apartment—in the sprawling Larchmont school district will be visited in the next 10 days by school census enumerators, Superintendent of Schools T. James Ahern announced today.

The census will start tomorrow with the object of recording the name and addresses of all persons who will be under eighteen years of age on Aug. 31, and who are legal residents of the school district, whether or not they will attend local schools or schools in other districts. Mr. Ahern said. In addition, each census enumerator has been asked to record the name and address of each child, even though there are no children in the residence.

The census includes all physically or mentally handicapped children from birth to twenty-one years of age, Mr. Ahern added. Summer residents and temporary visitors who are legal residents of other districts are not included, however.

Children covered by the census and in school include children in local public schools, children in local private or parochial schools, and children in schools not in this district.

Children to be recorded by the census who are not in school include those under school age, students graduated from high school and still under eighteen, those who have left school to go to work and are still under eighteen, those who have simply left school and are under eighteen, and those who because of physical or mental handicaps are unable to attend school and are either legally exempted or are receiving instruction at home.

The house-to-house canvass will be conducted by mothers under the direction of the Mamaroneck-Larchmont Parent Teacher Council. Mrs. Robert C. Davidge, former Council president, is census supervisor.

TODAY'S CHUCKLE

A hypochondriac: A guy who can't leave being with enough alone.

Battle To Relocate Cloverleaf Revived By Taxpayer Groups

'Temporary Expedient'

Pupil Transfer Made Optional In Rye Neck

There will be no compulsory transfer this school year of third and fourth grade pupils from Daniel Warren to Barry Avenue School, superintendent Gordon Jones told parents at a meeting Monday night.

The action came after a controversy which developed in March when it was proposed to shift 14 pupils, eight fourth-graders and six first-graders, from Daniel Warren School to Barry Avenue School.

When parents of the pupils whose switch was proposed attacked the board in April for an "arbitrary, capricious and distributary" listing the board later in the month withdrew the list and ordered a new one drawn up.

New List Opposed

The new list was presented last night and was opposed by some 30 parents present. The list for the parents was presented by Solomon Granett of Creek Road, who argued on the bases of traffic conditions and on the fact that children to be transferred have been in the same classes during the past year, and, in the case of fourth graders, for several years.

The board in making its decision made clear that it represented no definite fixation of policy and was not to be interpreted as the adoption of an optional transfer system.

Reasons Cited

The reasons advanced for adopting the temporary expedient were the "disturbance" caused by the proposed transfer of the pupils; the fact that the board has not had time since April to establish a permanent Rye Neck building program, and policy, largely because of the long series of meetings on the subject of the need of study of such problems a straffic conditions and the alleged lack of sidewalks.

"However," Mr. Garfunkel stated at the conclusion of the meeting, "it would be to the educational advantage of the children if they were permitted to study under less crowded conditions. I hope that some parents will take advantage of the temporary optional transfer privilege.

Transitional

The whole policy is in a transitional stage," Mr. Garfunkel said, "and must be worked out to a satisfactory conclusion in order that classes may be equalized and the education of our children bettered."

The action came after a controversy which developed in March when it was proposed to shift 14 pupils, eight fourth-graders and six first-graders, from Daniel Warren School to Barry Avenue School.

When parents of the pupils whose switch was proposed attacked the board in April for an "arbitrary, capricious and distributary" listing the board later in the month withdrew the list and ordered a new one drawn up.

New List Opposed

The new list was presented last night and was opposed by some 30 parents present. The list for the parents was presented by Solomon Granett of Creek Road, who argued on the bases of traffic conditions and on the fact that children to be transferred have been in the same classes during the past year, and, in the case of fourth graders, for several years.

The board in making its decision made clear that it represented no definite fixation of policy and was not to be interpreted as the adoption of an optional transfer system.

Reasons Cited

The reasons advanced for adopting the temporary expedient were the "disturbance" caused by the proposed transfer of the pupils; the fact that the board has not had time since April to establish a permanent Rye Neck building program, and policy, largely because of the long series of meetings on the subject of the need of study of such problems a straffic conditions and the alleged lack of sidewalks.

"However," Mr. Garfunkel stated at the conclusion of the meeting, "it would be to the educational advantage of the children if they were permitted to study under less crowded conditions. I hope that some parents will take advantage of the temporary optional transfer privilege.

Parents of the Daniel Warren pupils involved were, however, given their option of transferring their children this year to Barry Avenue School in order according to George Parfunkel, board president, "to give them the advantages of smaller classes and thus better teaching."

Transitional

The whole policy is in a transitional stage." Mr. Garfunkel said, "and must be worked out to a satisfactory conclusion in order that classes may be equalized and the education of our children bettered."

FORD PACT HITS ALL INDUSTRIES

Other Union Gains Seen As 'Contagious'

DETROIT (AP) — The auto industry labor contracts establish some important innovations besides the revolutionary guaranteed wage. They are as contagious as the wage provision for the rest of American industry.

Walter Reuther, president of the CIO auto workers union, rammed them home as part of the $730 million, three-year deal he made with the strike-dodging major auto makers.

These other union gains, somewhat buried beneath the more talked-about guaranteed wage plan, include extension of the full compulsory union membership principle to General Motors.

Holidays Added

Among them, too, in both the G. M. and Ford contracts are part holidays on Christmas and New Year's eves, vested pension rights, and extra Saturday and holiday premiums.

Mr. Reuther won his deal first with Ford, then from General Motors, with neither wanting a strike shutdown to dent their hitherto unscathed prosperity. Ford is being blamed by G. M. for yielding, according to a Ford source, but there still is substantial doubt that if G. M. had been made the first target it would have been heroic and taken a strike.

The two giant auto firms reportedly considered but rejected terms to make a common stand against Mr. Reuther and the union so that no one was struck one other would shut down too. This would have provided a fighting chance to beat Mr. Reuther's demands.

Besides the lost profits to G. M. and Ford, a strike would have hurt the entire nation's economy and thus the automobile sales market as well. Moreover, they feared running afoul of the anti-trust laws with the Senate already investigating alleged monopoly practices in the industry and was not to be interpreted as the adoption of an optional transfer system.

Reasons Cited

The reasons advanced for adopting the temporary expedient were the "disturbance" caused by the proposed transfer of the pupils; the fact that the board has not had time since April to establish a permanent Rye Neck building program, and policy, largely because of the long series of meetings on the subject of the need of study of such problems a straffic conditions and the alleged lack of sidewalks.

"However," Mr. Garfunkel stated at the conclusion of the meeting, "it would be to the educational advantage of the children if they were permitted to study under less crowded conditions. I hope that some parents will take advantage of the temporary optional transfer privilege.

Parents of the Daniel Warren pupils involved were, however, given their option of transferring their children this year to Barry Avenue School in order according to George Parfunkel, board president, "to give them the advantages of smaller classes and thus better teaching."

Transitional

The whole policy is in a transitional stage." Mr. Garfunkel said, "and must be worked out to a satisfactory conclusion in order that classes may be equalized and the education of our children bettered."

The action came after a controversy which developed in March when it was proposed to shift 14 pupils, eight fourth-graders and six first-graders, from Daniel Warren School to Barry Avenue School.

When parents of the pupils whose switch was proposed attacked the board in April for an "arbitrary, capricious and distributary" listing the board later in the month withdrew the list and ordered a new one drawn up.

New List Opposed

The new list was presented last night and was opposed by some 30 parents present. The list for the parents was presented by Solomon Granett of Creek Road, who argued on the bases of traffic conditions and on the fact that children to be transferred have been in the same classes during the past year, and, in the case of fourth graders, for several years.

The board in making its decision made clear that it represented no definite fixation of policy

Local Gardens Featured In 4-Page Review Of Clubs

The Daily Times

MAMARONECK, N. Y., WEDNESDAY, JUNE 15, 1955 — SERVING MAMARONECK AND LARCHMONT SINCE 1925 — SEVEN CENTS

Combing The Town

Thanks To Duncan

At the close of last night's Mamaroneck School Board meeting, at which Robert C. Duncan, retiring president, presided for the last time, a formal vote of thanks to Mr. Duncan for five years of service was passed unanimously.

The Board stated that Mr. Duncan "will be sorely missed" and that it has been a pleasure for all trustees to serve under him.

Mr. Duncan had thanked the members for their cooperation and said that it had been "a distinct pleasure to have worked with them for so long.

He announced that he will be unable to attend the June 28 meeting because he will be away.

Paonessa Honored

Twenty-five silver dollars, one for each year of service on the town of Mamaroneck Police force, were presented this afternoon to Pfl. Joseph Paonessa by his fellow officers at the Edgewood Avenue police station in commemoration of his quarter-century membership in the department.

Pfl. Paonessa was appointed to the force on June 15, 1930. He served in the detective division for 12 years, and from Feb. 25, 1943, to Jan. 1, 1946, he served with the U. S. Marine Corps.

He is married and lives with his wife, Mary, at 631 Fifth Avenue, Larchmont. The couple has one married son, Frank, and one granddaughter.

In Summer Music Staff

William J. Bell of 6 West Avenue, Larchmont, will join the staff of the 1955 Summer Music Center at the Mamaroneck Avenue School, White Plains, it was announced today by Alexander Slonehill, director.

Operated by the Westchester County Recreation Commission, the Center will open its ninth session Wednesday, June 29, and will continue for six weeks five mornings weekly from 9:15 A.M. to 12:30 P.M.

Mr. Bell is a member of the Philharmonic Symphony and has taught at the Cincinnati Conservatory of Music, the Manhattan School of Music, the Columbia Teachers College and the Juilliard School of Music.

He has written instruction books for teachers and has published many arrangements for the tuba. He has served as soloist for both Sousa's and Goldman's Bands.

Camera-Cycle Train

Because the camera-cycle Berkshire special train Sunday will leave Stamford nine minutes later than originally announced, Larchmont and Mamaroneck enthusiasts who plan on the trip will get an extra hour's sleep.

The special was scheduled to leave Stamford at 9:41 A.M. The time has been changed to 9:50 A.M. Local participants in the outing can take the regular local out of Larchmont and Mamaroneck for Stamford at 9:14 and 9:19, arriving in Stamford at 9:48, two minutes before scheduled departure of the excursion train.

If this hadn't been arranged some making the trip would have had to leave their local stations an hour earlier.

Breakfast will be carried free if the two local ticket agents are notified not later than tomorrow.

Returning, the special arrives in Stamford at 8:19 P.M. and the local leaves for home at 9 P.M.

School Dates

The Mamaroneck School calendar, a handy little booklet prepared by the School Board, won't be available until September, it was announced last night at a Mamaroneck Board of Education meeting in Mamaroneck Avenue School.

The delay in publication of the calendar is entirely due to the change planned by the New York Telephone Co. altering LA-2 to TE-4, it was stated. That change is tentatively set for Aug. 13.

However, for those who are interested, schools will close Nov. 23 for the Thanksgiving recess. Christmas vacation starts Dec. 23 and ends Jan. 3. Easter recess begins March 23 and ends April 2, and school will end June 22, 1956, the day after which commencement exercises are set.

Home From Service

Cpl. Michael S. Vitetta, twenty-four, son of Mr. and Mrs. Guy Vitetta of 329 Union Avenue, Mamaroneck, has arrived home following his recent discharge from the Army at Fort Devans, Mass.

He was graduated from Rellowe High School in 1951 and entered the Army last May, completing basic training at Fort Dix, N. J., before being transferred to Fort Devans.

He attended the Wynn School of Beauty Culture in White Plains before going into business with his father at Vitetta's Beauty Salon at 428 Mamaroneck Avenue.

THE WEATHER

Mostly fair and warmer this afternoon, high temperature well up in the 70s. Clear and unseasonably cool again tonight, low near 55. Fair and warm tomorrow, high 75 to 80. Moderate southwest winds this afternoon. Tonight and tomorrow with good visibility.

Extended Outlook: Fair and warm Friday. Increasing cloudiness and warm Saturday with a chance of showers.

High tides today at 7:28 P.M., tomorrow at 7:51 A.M. and 8:19 P.M.

'INTERIM' BOOST IN PHONE RATES ASKED OF PSC

'Stop-Gap' Raise Of .30 To .75 Termed Necessary

ALBANY (AP) — The New York Telephone Co. today asked the Public Service Commission for what it called a "stop-gap" rate increase of 30 cents a month for home telephones and 75 cents a month for most business phones.

Keith S. McHugh, company president, said an interim increase was being asked until litigation over an increase it requested last year is decided in the courts.

Mr. McHugh said the interim increase was "intended to meet an immediate and pressing need for additional earnings". For the year to end June 30, he said, the company will earn less than 5.6 per cent on its investment.

Turned Down Once

Last August, the PSC turned down a company request to increase rates by $68,850,000 a year. This would raise monthly charges for home phones by 75 cents and for most business phones by $2.

The Appellate Division of State supreme court ordered the PSC last month to reopen hearings.

The PSC has asked the Court of Appeals for permission to appeal the lower court's decision.

Mr. McHugh said a period of many months might elapse before the issue was decided by the courts. Meanwhile, he said, the company's earnings "have been running at a rate substantially below what the commission said was fair" in its decision last year.

Profit Level Set

At that time the commission asserted that if earnings fell below the 6 per cent rate as of that date, the company would "be entitled to rate relief". The PSC said it could "act promptly if the need arises".

Mr. McHugh said that companies not regulated by the state were showing better earnings while the telephone company was earning "at a lower rate than it did during the depression years".

Besides the increases on home and business phones, the company asked for small boosts in its charges for certain items of telephone equipment and slight increases in rates for some long distance calls within the state.

GENERAL SCENE of the west shore of Pocantico Lake where the body of fifteen-year-old Edwin Dilley of Ossining was discovered this morning. The body was seen partly submerged about 50 feet from the shore. — Staff Photo by Dan Berry.

12 Organizations Approached For '56

Larchmont Chest Broaches Plan For Federated Fund Campaign

A plan for a federated fund-raising drive in Larchmont in which major soliciting organizations would be united in one concentrated drive each year, beginning in 1956, will be broached to 12 local agencies by the Larchmont Community Chest, its board of directors decided last night at the Girl Scout House.

The plan was prepared and presented by the Chest's federated drive committee under the chairmanship of Sumner S. Kittle. Jesse M. Law explained the plan to the directors.

Volunteers' Time

He said the need for one coordinated drive has become apparent from the fact that volunteer workers, who in many cases turn out "year after year many times a year," are rebelling against the demands of the organizations on their time.

Added to this, he said, many contributors are tiring of "having their doorbells rung so frequently," and Larchmont business men "are contacted so often they dare not make a contribution's budget and allocate it among the organizations they wish to support. They must hold back for the other organizations that inevitably show up demanding more."

'Once For All'

The businessmen, he said, have stated that "if they could give once for all—and know that it was once for all—they would give more. Many householders would do the same," he added.

Mr. Van Law said the Community Chest could not solve the problem alone since the organization deals with smaller groups, and since there are many national and county-wide organizations that cannot conscientiously join the Chest.

Groups Suggested

The organizations which could band together in Larchmont for one all-out drive, he said include the Red Cross, the Chest, the Cancer Committee, the Polio Foundation, New Rochelle Hospital, United Hospital, the Adoption Service of Westchester, Cerebral Palsy, the Jackson Laboratory, the Volunteer Fire Departments, the Students Aid Fund, and the Humane Society.

Copies of the plan are being submitted to these groups.

Mr. Van Law said the Community Chest would then become one member agency in the federated drive, with no more rights and powers than any of the other participating agencies.

Stresses Independence

The drive, he said, would be a "joint campaign of a number of wholly independent fund-raising organizations which combine their resources, talents and volunteer workers.

"Each of the groups is a full partner in the enterprise, and major policies are adopted by unanimous vote of all."

The beauty of a "federated

See Page 2—CHEST

SCHOOL DISTRICT EXCEPTION ASKED

Distances Contrasted In Plea For 5 Pupils

A request for exception in school districting was heard last night by the Mamaroneck School Board in a five-hour session on routine matters, and was put over for further consideration on completion of the school census which started today.

The request for partial redistricting came from three families with five children who are included in the Mamaroneck Avenue School district this September as the result of drawing the district line up the center of Heathcote Avenue instead of the center of Penimore Road.

3 Blocks vs. 1.3 Miles

Joseph McLaughlin, as spokesman for the group, pointed out that the difference to the five children is three blocks to Central School as opposed to 1.3 miles to Mamaroneck Avenue. In the peak year of 1957, he pointed out, eight children will be affected.

Robert C. Duncan, Board president, pointed out that no matter where the line is drawn, a request is always made for exception for one more family or one more house.

Dr. Francis E. McIntyre, Board member, said that the redistricting came after determining a safe maximum load at Central School, then figuring out the minimum number of blocks

See Page 2—SCHOOL

Narcotics Tragedy Trail

Drug Use In County Ends In Holdup Death

NEW YORK (AP)—A holdup man fleeing with a $4,000 payroll in downtown Manhattan shot and wounded two pursuers yesterday, then was killed in a gun duel with a policeman.

A stray bullet wounded also a woman sitting in a nearby diner. All three of the wounded were reported in serious condition.

Police identified the gunman through fingerprints as John J. Antonioli, twenty-six, of New York, formerly of New Rochelle. He had a record of arrests on narcotics charges.

He had taken cover behind a parked automobile before he was killed by one of six shots fired by Aurelio De Filippi, twenty-nine, a motorcycle policeman.

Messenger Followed

Police gave this story:

Antonioli trailed Deena Panzer, nineteen, a typist employed by the Lincoln Letter Service at 425 Broadway, as she walked from a nearby bank with a $6,000 payroll — $4,000 in one envelope and $2,000 in another.

He grabbed the $4,000 envelope from her at gunpoint as she entered the office building lobby. She screamed and he fled.

Joseph Sottolano, forty-three, of Brooklyn, employed in the building as a handyman, set out in pursuit with only a screwdriver as a weapon. The gunman paused and fired, hitting Mr. Sottolano in the lower left ribs.

2d Pursuer Shot

Eberhard Dittrich, fifty-three, of Valley Stream, took up the pursuit. The gunman shot him also, in the pelvis.

Pfl. De Filippi, hearing the shooting, jumped from his motorcycle and gave chase.

Antonioli darted behind a station wagon and opened fire on the policeman. The policeman took cover behind a parked truck.

During the exchange, two occupants of the station wagon crouched to avoid being shot.

Pfl. De Filippi said he fired several times from his refuge, then "charged".

Antonioli was found dead with a bullet in his head.

Adele Lamberti, fifty, an investigator for the State Division of Industrial Relations, seated in a diner diagonally across from the shooting scene, was wounded in the neck by a bullet.

All the wounded were taken to Beekman - Downtown Hospital where they were reported "still on the danger list" today.

U. S. Beaming Upon Menon's China Efforts

WASHINGTON (AP) — The Eisenhower Administration appeared favorably disposed today toward India's efforts to promote negotiation between the United States and Red China over Formosa and other issues.

There was no evidence that President Eisenhower or Secretary of State Dulles has actually endorsed the diplomatic mission undertaken by India's V. K. Krishna Menon.

But it was reported they had given his account of his talks with Red Chinese leaders a serious and polite attention. He was treated with more regard than officials had forecast he would receive in the light of the prevailing official view that he is unduly friendly to Red China.

After the Indian diplomat spent 45 minutes with Mr. Eisenhower and Mr. Dulles yesterday, James C. Hagerty, White House Press Secretary, made a surprise announcement that he would see the President again—in two or three weeks — and meanwhile would confer in greater detail with Mr. Dulles. In the afternoon he talked again with Mr. Dulles for more than an hour and with Vice President Nixon.

The situation appeared to be that since there is some prospect that Krishna Menon's efforts may prove productive as far as Red China is concerned, the President and Mr. Dulles want to encourage them to some degree without making any commitments or designating Krishna Menon as a mediator.

TODAY'S CHUCKLE

The first lesson in the art of self defense is to keep your glasses on.

C.D. Test's Time Is Called a Secret —But From Whom?

WHITE PLAINS—

Civil Defense officials yesterday called the time for today's air raid test alert—2:05 P. M. EDT—"confidential" even after the hour had been published in a New York newspaper.

Today other newspapers published the time and it was broadcast freely. C. D. staff members said the State C. D. directives still listed the exact hour as "confidential".

FLAG DAY was celebrated at yesterday's meeting of the Mamaroneck Lodge 1457, BPO Elks. Before several of the flags displayed, Eugene Warrington, right, exalted ruler of the Lodge, presents George Brown, Lions President, a small flag for the club's permanent archives in memory of the occasion — Photo by d'Adamo, Gallaher Studio

Thomas Enters Plea Of Guilty In Police Lumber Theft Trial

Missing Boy's Body Recovered In Lake

POCANTICO HILLS—

The body of fifteen-year-old Edwin Dilley of Ossining, who had been missing since June 3, was recovered this morning from Pocantico Lake.

His body was seen partly submerged about 50 feet from the west shore by three General Motors employes from North Tarrytown who were driving along the east side of the lake.

Mount Pleasant Police were called to recover the body.

Police Chief Arthur W. Mead of Ossining identified the body from clothing.

Edwin was the son of Mr. and Mrs. James F. Dilley of Navajo Lane. Mr. Dilley is director of athletics at Ossining High School and a Village Trustee. He later identified the body as his son.

The boy disappeared while walking with two friends near the property of the Old Briarcliff Lodge. He was the object of an intense manhunt which centered around the Lodge and the Pines Ridge Golf Club.

The body was removed to the Medical Examiner's office at East view for an autopsy.

YOUNG ELECTED LIONS PRESIDENT

Flag Day Marked With Elks Ceremony

An impressive flag ceremony conducted by members of the Mamaroneck Lodge of Elks 1457 featured a meeting of the Mamaroneck Lions Club yesterday at Green Haven Inn. The program was in observance of Flag Day.

In a business session preceding the flag ceremony the club elected Stanley R. Young as president to succeed George W. Brown. Mr. Young will take office July 1 and will be installed at a date yet to be set.

Named with Mr. Young were Ernst Kaesing, George Brower and Albert Vollenweider, vice presidents; Jonathan T. Welsh, secretary; Mervyn H. Connor, treasurer; Charles A. Gaa, lion-tamer; Richard Manchon, tail-twister, and Mr. Brown and Dr. Paul C. Sexauer, directors for two years.

Heithaus Chairman

Leo Heithaus acted as flag ceremony chairman in the absence of S. J. Santoro, who was unable to be present. He introduced Eugene Warrington, exalted ruler of the local Elks Lodge, who conducted the ceremony. Max Schoper, lodge chaplain, presented each flag as its history was read. Charles H. Hotoph, organist of Port Chester Lodge 863, played during the ceremony.

In a short address, Village Manager William H. Johnson said he had seen the same moving ceremony at Bellows High School, and each time he sees it, he discovers something new.

Nation-wide

All over the nation that day Mr. Johnson stated, more than

See Page 13—YOUNG

CIRACO TO HEAD LEGION POST 90

Succeeds Commander Paul In Mamaroneck

Vito M. Ciraco of 633 Lorraine Street, Mamaroneck, last night was elected commander of Mamaroneck Post 90, American Legion, at a meeting in Legion Hall, Prospect Avenue. He will succeed John H. Paul as leader of the Post.

Chosen with Mr. Ciraco were Edward L. Heilmann, Robert A. Ireland and Austin W. Smith, vice commanders; Louis H. Pekrul, finance officer; Nicholas A. Maltese, chaplain; Carl J. Bisignano, sergeant at arms, and Herbert F. Lubbium, historian.

Members of the executive committee will be Mr. Paul, Orlando A. Ciraco, Isidore P. Linehan, John E. Popson, John T. Dahlgren, Charles R. Harms, and John W. Saunders.

Delegates to conventions elected were Mr. Paul, Mr. Popson and Paul W. Dowdell with Mr. Ciraco, Mr. Harms and Mr. Saunders as alternates.

The staff will be installed June 28 at 8:30 P. M. at a public meeting in Legion Hall.

Mr. Ciraco, the new commander, is a native of Mamaroneck and a graduate of Bellows High School. He has served the Legion as chaplain, chairman of the Rehabilitation Committee, and as vice commander.

His wife, Mrs. Maura Ciraco, is president of Unit 90, American Legion Auxiliary and has been active in presenting entertainment at veterans hospitals, particularly the Franklin D. Roosevelt Hospital at Montrose.

Jury Being Selected To Try Nask

George Thomas, thirty-seven of 128 Main Street, Port Chester, formerly of 301 Center Avenue, Mamaroneck, charged with thefts of lumber in 1950 and 1952 from Mamaroneck Lumber and Supply Company, 360 Fenimore Road, pleaded guilty yesterday in County Court to charges of second degree grand larceny and petit larceny. He was remanded to county jail by Judge John F. Donohoe.

Thomas was indicted along with Frank Nask of 521 English Place, Mamaroneck, and Alvin Pulliam of Greenburgh, former member of the Mamaroneck Police Department who were suspended Nov. 4, 1952 and resigned soon after. Louis Giancola, then police chief, charged that evidence indicated contracts for the sale of the lumber were made through one of the two officers with the cooperation of Thomas.

Selection of a jury to try Nask started yesterday in County Court before Judge Donohoe, and seven jurors were seated by the end of the session. They are being selected on by one as in a first-degree murder trial at the request of Charles J. Wallace, Nask's attorney. Each is sworn to tell the truth under questioning as to qualifications to sit on the panel.

Pulliam is scheduled to stand trial following Nask's case on another grand larceny charge in the same theft case.

Mr. O'Brien told the court that Thomas has fully cooperated with the authorities and been "helpful in handling" the cases of the former officers. He said later that Thomas may be a witness against Nask and Pulliam. Thomas faces up to five years in prison on the grand larceny charge and up to one year on the petit larceny conviction.

Selection of the jury in the Nask case is expected to be completed and testimony started today. Mr. O'Brien said he may call Thomas as a witness.

Nask is now a construction worker and Pulliam a bartender.

Thomas was sought by authorities for two years following indictments against the three in 1953. He was located last March in Kentucky by Mr. O'Brien Jr., assistant to his father, and Deputy Sheriff Joseph Keid.

He was returned to White Plains in April by Mr. Reid and Mamaroneck Police Chief Jeremiah Geery.

All-State Garden Show Ready For Lavish County Display

WHITE PLAINS—

The first All-State Flower Show, biggest and most lavish of any staged by the Federated Garden Clubs of New York State, will open tomorrow at the County Center.

At 1 P. M. the ribbon barrier will be broken by Mrs. John I. Lane of Poughkeepsie, state garden clubs president, and Mrs. Charles Hoffman of Scarsdale, general show chairman.

The flower and garden show occupies the three floors of the County Center. It represents the gardening art of the 18,000 members of the 400 state garden clubs. The show will be open from 10 A. M. to 10 P. M.

Avenue of Gardens

Into the main auditorium will be an avenue of gardens leading toward the scenic climax of the show—a moonlight "bridal veil" waterfall which seemingly pours from a lofty cliff.

The waterfall, constructed on the stage, is described as the most elaborate engineering venture attempted for an indoor flower show.

On the side aisles, behind the avenue of gardens, will be hundreds of flower arrangements staged in competition by members of garden clubs. The flowers staged tomorrow morning will remain until Friday night.

On Saturday morning this part of the show will be renewed as new exhibitors enter their flowers in new competitions. These will remain until the show closes Sunday at 9 P. M.

Horticulture Prizes Sought

The exhibit hall on the lower floor will house hundreds of flowers plus vegetables grown by exhibitors who will compete for prizes in horticulture.

Here also will be gardens created by garden clubs, each designed to give the home owner guidance and inspiration on the creation of a zone garden, a Colonial dooryard planting, a rock garden and a barbecue terrace for a small house and garden.

Along the south aisle of the Exhibit Hall will be the junior section. More than 300 children have registered entries in competitions in home-grown fruits and flowers, flower arrangements and nature lore exhibits. Along the north aisle will be the collectors' exhibits and garden therapy projects fostered by garden club members.

More than 1,000 exhibitors have registered for competitions.

Educational Exhibits

The Little Theater will be devoted to educational exhibits staged by the New York and the Brooklyn Botanical Gardens. Royce Thompson Institute for Plant Research in Yonkers, conservation associations and various state departments.

Pictures of old houses of Westchester will be shown by the Westchester Historical Society in this exhibition hall. Educational and conservation garden exhibits will be shown at special times.

THERE ARE TWO PROVEN METHODS

When in need of extra cash ease your situation by following one of these two procedures: sell something you can do without by dropping in at our office to place a want ad, or place your want ad by telephone. A sale was made in one of these two procedures: sell something you can do without by dropping in at our office to place a want ad, or place your want ad by telephone. A sale was made with ad reader; said this pleased advertiser.

Phone MA 9-2100

FLYMOUTH Station Wagon, 1954. Fully equipped, 2-tone green, like new. Private, dp. $-dem.

"I received quite a few calls and sold my car to a Yonkers man with ad reader; said this pleased advertiser.

The Daily Times

MAMARONECK, N.Y., THURSDAY, JUNE 16, 1955 — SERVING MAMARONECK AND LARCHMONT SINCE 1925 — SEVEN CENTS

Combing The Town

Sailor Sees The World

There is still truth in the slogan, "Join the Navy and See the World". At least Radarman 3/c Stanley G. Lehigh, above, son of Mr. and Mrs. E. L. Lehig of 16 North Chatsworth Avenue, Larchmont, saw a good deal of the globe during an eight-month cruise aboard the U. S. S. Duxbury Bay.

Leaving Norfolk, Va., Oct. 11, Rdr. Lehigh visited Spain, Italy and Switzerland in October Egypt, the Suez Canal, Aden and Bahrain Island in November, and Iran, Iraq and Saudi Arabia in December.

In January his ship, on a Red Sea cruise, revisited Bahrain, Saudi Arabia and Aden. In February Rdr. Lehigh visited Eritrea and the 12,750 feet high Mount Asmara, 60 miles inland. In March he toured the Shuikdom of Kuwait, and Mombasa and Kenya, British East Africa, where he safaried to Mount Kilimanjaro.

By April he had visited Durban and Port Elizabeth, Union of South Africa, and arrived at Rio de Janeiro in May on the last-but-one leg of the trip home. The ship docked in San Juan, Puerto Rico, before proceeding to Norfolk where it, and Rdr. Lehigh, arrived on May 11.

Home on leave, Rdr. Lehich is a 1953 graduate of Mamaroneck High School. He entered the Navy on Jan. 6, 1954.

Rye Neck Session

The Rye Neck Board of Education goes to work again at 8:15 P. M. today at P. E. Barlow High School auditorium in what it hopes will be the final public meeting on proposed plans for needed school construction.

One plan, termed A-2, remains to be fully discussed by the Board. Total expenditure, according to the plan, would involve $1,845,000 for new construction as well as alterations to existing buildings.

Following tonight's meeting the Board is expected to come up in the near future with a plan which will be submitted to a referendum of the voters in the school district.

Many Happy Returns

A couple of Mamaroneck Village patrolmen are celebrating today.

Sgt. Vito Fraioli was observing his birthday by spending the 8 A. M. to 4 P. M. shift on the desk at headquarters. He was coy about his age remarking only that he is "younger than the 30 years Jack Benny claims."

The second celebrant was Pfc. Charles Vallese who is marking his ninth wedding anniversary.

"Vallese sure picked a good day on which to get married," said Sgt. Fraioli.

Playground Institutes

Miss Grace Shea, craft consultant in the Mamaroneck School System, is a member of the staff of the Westchester Summer Playground Leaders Institutes to be held at Ossining, Rastings, New Rochelle, and the County Center, White Plains, it was announced today.

The program has been arranged by the training committee of the Recreation Executives Association, the Westchester County Recreation Commission, and the local recreation commissions of the host communities.

The schedule for Ossining is from 9:30 A. M. to 4 P. M. June 20-25 at the Recreation Center, 13 Church Street; for New Rochelle, 9:15 A. M. to 4 P. M. June 22 - 24 at the Administration Building of the Board of Education, 131 Huguenot Street; for the County Center, White Plains, 9 A. M. to 3:30 P. M. June 22 - 23, and for Hastings, 9:30 A. M. to 3:30 P. M. June 23 - 24, at the Hastings Youth Center, Main Street.

(Scout leaders, camp counselors and other prospective Summer play leaders are invited to attend the free institutes.

Trains In Germany

Pvt. William C. Lambiasi, twenty-seven, son of Mrs. Mary M. Lambiasi of 904 Mamaroneck Avenue, Mamaroneck, took part recently in a night training exercise in Germany. He is a member of the 91st Ordnance Battalion stationed at Wurzburg, Germany.

Pvt. Lambiasi attended Rye Neck and Mamaroneck schools. He was associated with his father in the Excelsior Auto Models and Machine Shop at the Rehearsal Avenue address.

He entered the Army in February 1954, and took basic training at Fort Jackson, S. C. He was transferred to Aberdeen, Md., for training as a tank mechanic before being shipped overseas.

Pvt. Lambiasi is married to the former Agustina Allota of Port Chester.

13 MEN TRAPPED BY EXPLOSION ON ROYAL NAVY SUB

Hope Abandoned For Men As Blast Sends Ship To Bottom

PORTLAND, England (AP)—A practice torpedo exploded and ripped open the Royal Navy submarine Sidon today, sending the ship to the bottom of Portland Harbor with 13 men trapped in its shattered hull.

Seven hours after the tremendous explosion the Admiralty said all hope had been abandoned for the three officers and 10 enlisted men.

The blast tore apart the forward end of the sub while it was moored along side the depot vessel Maidstone.

It occurred shortly before the Sidon was to leave the harbor on torpedo firing exercises.

Propellant Lets Go

An Admiralty spokesman said the explosion occurred in a torpedo propellant in the forward torpedo compartment.

The Sidon rested on the surface for about a half hour after the explosion, then nosedived under 36 feet of water.

Seven other crewmen escaped with only slight injuries, the Admiralty said.

The explosion rocked this south coast naval base and sent columns of dense yellow smoke billowing skyward.

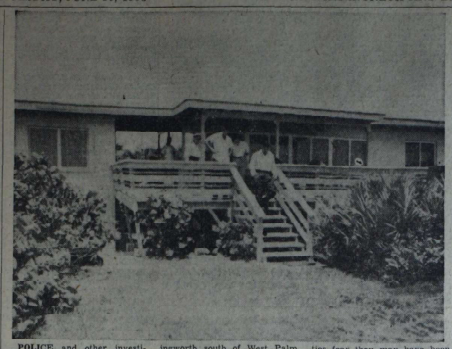

POLICE and other investigators walk down steps to beach from ocean front home of Circuit Judge C. E. Chillingworth south of West Palm Beach, Fla. The judge and Mrs. Chillingworth disappeared from their home and authorities fear they may have been kidnaped and slain—AP Wirephoto.

Banner Year Forecast For Trade Assn.

A "banner year" for the Larchmont Merchants Association was pledged last night by Julius R. Levin, president, at the organization's ninth anniversary dinner attended by 60 members and guests at the Larchmont Shore Club.

Under the chairmanship of Harold Eisner, the evening was devoted to entertainment with the speakers limited to 60-second talks.

The only time allotted for business was a brief treasurer's report by George E. Mills Sr., secretary and treasurer.

Retiring president Carl Miller, who said he saw "big things ahead for the association which serves a great civic purpose in our community," was presented a portable pocket radio. The gift, Mr. Eisner said, "is a token of esteem for all the time and effort you have given to us."

Harold Bozell, chairman of the parking and traffic commission, who was the guest of honor, said that despite Larchmont's growth since 1921 when he became a resident, "it has still maintained its atmosphere."

From a village of wonderful homes, he added, Larchmont has grown also into a wonderful place in which to do business. The merchants association, he said, "has contributed more than just to our business life but to the character of our village as well."

H. Richmond Campbell, editor and general manager of The Daily Times, also was called on for brief remarks.

The program concluded with professional entertainment by Betty and Tom Tucker, mind-reading comedians and by impromptu songs by members and guests.

TODAY'S CHUCKLE

There's nothing more exasperating than the wife who can cook and won't—unless it's the wife who can't cook and will.

Polio Volunteers Are Guests At Annual Shore Club Event

Volunteer chairmen participating in the polio program of the Westchester Chapter of the National Foundation for Infantile Paralysis were honored Yesterday at a luncheon at the Larchmont Shore Club.

Mrs. Sterling Clarke Sherwood of Larchmont, vice chairman of the Chapter, presided as hostess, welcoming the more than 60 guests and expressing appreciation for their "cooperation and devotion in furthering the work of the Chapter." She noted that the Chapter's work is far from finished as there are 1,000 active polio cases on the Chapter rolls requessing continued care and treatment, and looking to the Chapter for support. She also said that this is not the last polio year, as it takes many years before any vaccine is in wide use, and that a great deal more research needs to be done on the vaccine.

Mrs. Sherwood reported that the Chapter spent $74,706.34 on patient-care alone last year; that the Chapter is financing four respirator cases in Respirator Centers at a monthly cost of $3,347.20, and providing care for two respirator patients at home at a monthly cost of $472, as well as providing care at the New York State Rehabilitation Hospital for many patients stricken in previous years who are at the hospital for extensive surgery and rehabilitation to enable them to return to a normal life.

The 1955 March of Dimes grossed $329,315.01, the largest amount ever collected in any March of Dimes drive in Westchester County, she said, with 50 per cent of the net proceeds going to the National Foundation to further research and education. The other 50 per cent remains in the County to carry on the patient-care program, she said, adding that the Chapter is proud to report that expenses in the 1953 campaign amounted to only .0904 per cent.

Members of the executive committee attending were Judge Jacob W. Rose, chairman, Frank T. Hanlon, Mrs. David H. Feldman, Dr. William A. Heilia, D. J. Pastorelle, Brayden Greenberry and Ruth H. Graff, executive secretary, all of White Plains, Dr. W. R. Waterman, Bronxville, and Miss Margaret E. Keeler of the National Foundation.

The group attending included Mrs. Frederick Burgess and Mrs. Lee Bloom of Larchmont, and Mrs. Henry Goelet of Mamaroneck.

JURORS SELECTED FOR NASK TRIAL

Testimony Starts Today In Lumber Theft Case

WHITE PLAINS—

Selection of a jury was completed in County Court yesterday for trial of a former Mamaroneck Village policeman on a grand larceny charge.

Taking of testimony was then put over until today in trial of Frank Nask, thirty, of Mamaroneck, charged in thefts of lumber from the Mamaroneck Lumber Co. Inc. in 1952.

Seven jurors had been selected on Tuesday. The final panel, whose members were chosen individually as in first-degree murder cases, consists of 10 men and two women.

Another former officer, Alvin Pulliam, thirty-two, of Greenburgh, is set to go on trial on a similar charge after Nask's case.

A possible prosecution witness is said to be George Thomas, thirty-seven, of 128 Main Street, Port Chester, one time union shop steward at the lumber company. He pleaded guilty to charges of grand and petit larceny on Tuesday.

The jury was selected before Judge John P. Donohoe by Morris C. O'Brien, special district attorney in the case, and Charles J. Wallace, defense attorney.

P. O. Worker Charged As Embezzler

A Mamaroneck Post Office employe, Charles Fristcia, thirty-six, of 123 Elliott Avenue, Mamaroneck, has been charged with embezzlement of $210 in Post Office funds, it was learned today through the Post Office Inspector's Office in New York.

The alleged embezzlement is said to have occurred May 26 in the Mamaroneck Post Office, but postal officials have declined to release details.

The charge was filed by Inspector George W. Somer of the Inspector's Office.

At a hearing June 8 in New York before U. S. Commissioner Earle N. Bishopp Mr. Fristcia waived examination.

He was released on his own recognizance pending action by a Federal Grand Jury.

Florida Police Mystified

Missing Judge, Wife Feared Murdered

WEST PALM BEACH, Fla. (AP)—Authorities leaned toward a kidnap-murder theory today in the mysterious disappearance of Circuit Judge C. E. Chillingworth and his wife.

"I hope this is only a kidnaping," said Sheriff John P. Kirk. "We are still at a loss as to what happened and as to what motive they might have had."

The tall, thin, fifty-eight-year-old jurist and his wife, Marjorie, fifty-seven, formerly of White Plains, N. Y., were last seen by friends in Palm Beach Tuesday night. They were reported missing from their oceanside Summer home at nearby Manalapan yesterday morning.

Judge Chillingworth, a native of West Palm Beach, had been County Judge for two years and Circuit Judge for 32.

Freed Prisoner Suspected

State Attorney Phil O'Connell discounted a theory that a prisoner recently released may have been responsible, but said he had no other clues.

There were footprints in the wet sand, what appeared to be bloodstains on a beach walk and a smashed spotlight outside the beach house, indicating violence.

"We are working on the theory that they were attacked and carried away either by boat or by car," said John R. Hiatt, Palm Beach county investigator.

Sheriff Kirk and his men spent most of yesterday and last night checking reports. One was that a boat was seen offshore from the Chillingworth home at 12:30 A. M. yesterday. Another was that lights which customarily burned at the house overnight were not on at 4:30 A. M.

Adhesive Tape Traced

Mr. Kirk also was trying to trace the ownership of two spools of one-inch adhesive tape. One was found on the beach in front of the house and the other was lying on the porch floor.

"It appeared about a yard or tape had been torn off each spool," Mr. Kirk said.

The jurist wore eyeglasses, but none was found. No clothes were missing. The judge's wallet, with about $40 in it, was on a bedside table in the house where they slept Tuesday night.

Officers scoured the area for Coast Guard and Air Force planes searched the beach and ocean.

Missing Wife Is Sister Of White Plains Official

WHITE PLAINS—

The wife of Judge Chillingworth is the sister of William McKinley, White Plains Corporation Counsel.

Mrs. Chillingworth is the former Marjorie McKinley, daughter of the late Mr. and Mrs. Eugene F. McKinley of White Plains.

Mr. and Mrs. McKinley are in Buffalo. Mr. McKinley is attending the annual meeting of the state Conference of Mayors.

Judge and Mrs. Chillingworth were married in White Plains 34 years ago.

9 SURVIVE CRASH OF BRAZIL PLANE

Airliner Crashes In Fog Near Paraguay Port

ASUNCION, Paraguay (AP)—A Brazilian airliner bearing 24 persons crashed in a heavy fog five miles from Asuncion early today and 15 were reported killed or unaccounted for. Officers on the line, Panair do Briasil, said there were nine known survivors.

John Dowling, chief of Time Magazine's bureau in Buenos Aires, was among the 14 passengers. He was en route to the Argentine capital from Sao Paulo, Brazil.

Rescue workers hauled the bodies of six passengers and three of the plane's 10-member crew from the fire-scarred wreckage near the village of Cuatro Mojones. Identifications were slow.

The plane—in the final stages of a long flight to Buenos Aires from London via Paris, Lisbon, Dakar, Recife, Rio de Janeiro and Sao Paulo, Brazil — apparently was letting down for a landing at this Paraguayan capital when the end came.

Among the survivors was Vesalio Bartoli, coach of Italy's Torino Soccer Club. He was seriously burned.

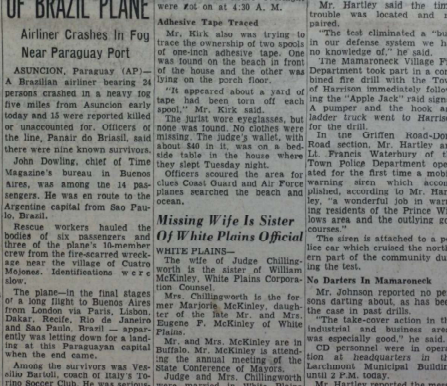

VOLUNTEERS, more than 60 of them, attended the annual luncheon yesterday at the Larchmont Shore Club by the Westchester Chapter of the National Foundation for Infantile Paralysis. Pictured, left to right, are Mrs. Arthur R. Heiske of Mount Vernon; Mrs. Sterling Clark Sherwood of Larchmont, chapter vice chairman and luncheon hostess, and Mrs. James J. McFoland of Yonkers—Staff Photo by John Marrone.

Fighting Under Way In Buenos Aires As Planes Raid Capitol

President Quits Hideaway

Emergency Session Follows Test Attack

EMERGENCY HEADQUARTERS (AP) — President Eisenhower sped from his hideaway White House today to the emergency headquarters of the Defense Department for a meeting with the National Security Council in the wake of yesterday's massive—but imaginary—atomic attack.

On tap for the practice session was an up-to-the-hour briefing on the mock devastation in 61 major population and industrial centers. Presumable the problem was to weigh the theoretical devastation and loss of life as a guide to the action the President would offer if the vast disaster exercise were a reality.

Ahead of the meeting Mr. Eisenhower announced one such action.

He issued a mock declaration of martial law to mobilize "the authority and resources of the federal government" to help get a badly-disjointed nation back in top fighting gear.

National Interest Stressed

A spokesman said it was Mr. Eisenhower's view that a martial law declaration was necessary to the national interest until Congress—supposedly but not actually scattered — could reconvene and normal channels of government be reestablished.

Ready for th Security Council were reports showing that the "attack" heralded by yesterday's screaming sirens left on paper 7,636,000 dead and 5,002,000 injured. These figures were incomplete with a number of cities not yet in with their estimates.

The bombers in the air over the United States were not all imaginary. The Strategic Air Command disclosed that Stratojet B47s and B36 Superfortresses successfully "r a d a r-bombed" Wichita, Kan.; Birmingham, Ala. and Memphis, Tenn.

Imagined Damage Assessed

The theoretical martial law declaration was taken after the imagined damage during yesterday's great sham attack on 61 major population and industrial centers had been assessed, the spokesman said.

Val Peterson, the Federal Civil Defense Administrator, said the President's action "will give assurance that the authority and resources of the federal government—both military and civilian — are supporting the Civil Defense effort."

In the event of a real atomic-hydrogen attack on this country, the spokesman said, the President would keep in close contact with the state governors so the martial law regulations could be modified as conditions warranted.

The President came out with his martial law declaration on

See Page 27—PRESIDENT

RAID DRILL HERE 'BEST YET HELD'

Public Cooperates In Town, Both Villages

The 10-minute air raid drill yesterday afternoon was "the best yet held" from the standpoint of public cooperation, both Edward S. Hartley, deputy Civil Defense director for Mamaroneck Town and Larchmont Village, and William H. Johnson, deputy CD director for Mamaroneck Village, said this morning.

Despite a short-circuit in the automatic timer which sets off the alarm in Larchmont, Mr. Hartley said residents heard the sirens from neighboring communities and took cover immediately.

Traffic throughout the area stopped and drivers took shelter under the direction of the three police forces, CD air raid wardens, and auxiliary police.

'Bug' Eliminated

Mr. Hartley said the timer trouble was located and repaired.

"The test eliminated a "bug" in our defense system we had no knowledge of," he said.

The Mamaroneck Village Fire Department took part in a combined fire drill with the Town of Harrison immediately following the "Apple Jack" raid signal. A pumper and the hook and ladder truck went to Harrison for the drill.

In the Griften Road-Doris Road section, Mr. Hartley and Lt. Francis Waterbury of the Town Police Department operated for the first time a mobile warning siren which accomplished, according to Mr. Hartley, "a wonderful job in warning residents of the Prince Willows area and the outlying golf courses."

The siren is attached to a police car which cruised the northern part of the community during the test.

No Darkers In Mamaroneck

Mr. Johnson reported no persons darting about, as has been the case in past drills.

"The cooperation in the industrial and business areas was especially good," he said.

CD personnel were in operation at headquarters in the Larchmont Municipal Building until 4 P.M. today.

Mr. Hartley reported the mess-

See Page 2 RAID DRILL

Two Bombs Hit Office Of Peron

BUENOS AIRES (AP) — Military planes bombed the Government House in Buenos Aires today.

Fighting was underway between Government House guards and attacking soldiers. The attackers were reported to be using machine guns.

The machine guns and policemen were in public buildings near Government House. The machine guns fired back against the attacking planes.

There was panic in the streets. Traffic was halted immediately.

Soldiers with rifles, with bayonets fixed, were swarming over the city.

At least two bombs apparently fell directly on Government House and another fell in the street nearby.

Government House is the seat of government, the office of President Juan D. Peron. He does not live there, however.

It was not known immediately where the President was at the time the trouble started. Most every day he leaves Government House about noon or shortly after. The shooting started about a half hour later than his usual time for going home.

Hugo di Pietro, the assistant secretary of the government-controlled General Federation of Labor, issued a call for all workers to gather immediately at the CGT headquarters, about 10 blocks from Government House.

Cannon fire was directed against the Mechanical School of the Naval Academy on the edge of Buenos Aires.

VATICAN EXPELS PERON AND AIDES

Penalty Hits All Involved In Bishop's Ouster

VATICAN CITY (AP) — The Roman Catholic Church has excommunicated all persons connected with the expulsion of Bishop Manuel Tato from Argentina. The penalty evidently applies to President Juan D. Peron and to leading members of his government.

The measure taken by the church's Consistorial Congregation was announced today in L'Osservatore Romano. The communique said:

"All those who have committed such crimes, be they those who ordered that such be committed, whatever rank they hold, and the necessary accomplices have incurred excommunication 'in latae sententiae' (in its widest sense)."

The notice was signed by Adeodato Giovanni Cardinal Piazza, secretary of the Holy Congregation, and was dated today.

Excommunication deprives a Roman Catholic of the church's sacraments.

Bishop Tato is auxiliary bishop of the Buenos Aires archidiocese of the church. He and his associate, Msgr. Ramon Pablo Novas, were directed aboard a Rome-bound plane in Buenos Aires yesterday, with the government declaring they were responsible for promoting disorders last weekend between supporters of the church and supporters of

See Page 2—VATICAN

THE WEATHER

Mostly sunny and warm this afternoon, high temperature in the low and middle 80s. Clear tonight, low in the 60s. Fair and warm tomorrow, high in the 80s. Moderate northwest winds.

Extended Outlook: Fair and continued warm Saturday. Increasing cloudiness and warm Sunday with a chance of showers.

11:15 A.M. Westchester County Airport temperature 77, yesterday's 72, 24-hour high 81; visibility 15 miles; wind northwest 7 mph.

High tides today at 8:19 P.M.; tomorrow at 8:56 A.M. and 9:30 P.M.

Exchange Students Sail Monday

Four MHS Juniors Pack Up For Study, Adventure Abroad

Four Mamaroneck High School juniors will take part this Summer in the Foreign Exchange Student Program operated by the U. S. Field Service for the U. S. State Department. Dr. Joseph McLain, principal, has announced.

They will travel to four European countries with 650 students selected from all parts of the United States.

Two Girls, Two Boys

The two girls taking part in the program are Julie Steers, daughter of Mr. and Mrs. G. A. Steers of 16 Greystone Road, Larchmont, and Archer Brown, daughter of Mr. and Mrs. K. U. Brown of 295 Murray Avenue, Larchmont.

The boys are Jerry Storey, son of Dr. and Mrs. Edward J. Storey of 370 Orienta Avenue, Mamaroneck, and Joel Buchman, son of Mr. and Mrs. Abraham M. Buchman of 400 Toni Lane, Mamaroneck.

To Depart Monday

The four will leave Monday from New York City and debark at Rothenbaven, Germany, June 30. From there the students will disperse to homes where they will enter directly into family and community life.

Miss Steers has drawn the interesting assignment of living with a Norwegian family in Sandfjord and in a suburb of

See Page 2—EXCHANGE

Last Call For Free Boys' And Girls' Want Ads

This is absolutely your last chance, kids! Your Free Ads must be received at our office before 5 P. M. tomorrow, June 17. So you must act immediately if you want to take part in this year's big event.

A Free Want Ad gives you a great chance to sell, or swap. Or perhaps you can earn extra cash by offering a service. Just whatever you do, you must act at once! Turn to the rules printed in a special box in today's Want Ad section, then write your ad tonight and bring it to our office tomorrow. That way you'll still get in on the fun!

The Daily Times

MAMARONECK, N. Y., FRIDAY, JUNE 17, 1955 — SERVING MAMARONECK AND LARCHMONT SINCE 1925 — SEVEN CENTS

Combing The Town

Advisory Council

The annual meeting of the Mamaroneck Advisory Council will be held at 8:15 P. M. Thursday at Mamaroneck Village Hall, Mrs. Harvey Conover, president, announced today.

Jerome Lubin, assistant planner in charge of comprehensive planning for Westchester County Department of Planning will speak on "Facing Up to Westchester's Future." He will illustrate his talk with charts and maps showing trends and developments.

All organizations are urged to send representatives to this meeting, Mrs. Conover stated. She pointed out in issuing the invitation that the Council is an organization bringing together all residents interested in working for a better Mamaroneck, now and in the future.

Mr. Lubin has been with the department since March, 1953. He was graduated from City College of New York with a B. S. degree in social science. He received his M. A. in City Planning from the University of California and did graduate work at the University of Wisconsin.

Championship Match

There'll be a softball game for the girls' CYO championship of the archdiocese of New York tomorrow at Harbor Island but the players and coach of the contending Holy Trinity School girls' softball team have been so modest about it that it didn't become known until the proud father of one of the players let the secret out.

The game at 1:30 P. M. will be between Holy Trinity squad and a team from the Church of the Immaculate Conception School in Kingston.

The Holy Trinity girls, who were last year's archdiocesan champs, won the right to get into the finals by taking the Westchester County title and then copping the area crown. The latter was won last Saturday when the team trekked to Staten Island and hung a 12-3 licking on the team of the Church of Our Lady of the Assumption School of Port Richmond, S. I., who were the champs of the Manhattan-Bronx-Staten Island division of the CYO league.

The team at Holy Trinity is coached by the Rev. James P. Flynn, assistant pastor at the church, and is made up chiefly of eighth-grade girls.

Members of the squad include Patricia Ehret, Patricia Flynn, Ellen Byrne, Mary Lou Verratti, Joanne Hopkins, Ann Milliott, Maureen Smyth, Mary Bertona, Joanne Fagnossa, Barbara Keegan, Betty Francella, Diane Doern, Susan Becker, Marion McCaffery, Jay Ann Smith, Barbara Bruno, Kathleen Hayes, Virginia Searing, Patricia McCarthy and Barbara Warren.

Real Estate Parley

George E. Mills Jr., president of the Real Estate Board of Larchmont Inc., will represent the board at the annual convention of the New York State Boards at Saxamore Hotel, Bolton Landing, beginning next Thursday.

At the last meeting of the board a nominating committee to report in September was chosen, consisting of Benedict P. McGrath, Emil Severin and Percy Bibas.

Coon Caught In Basin

He may or may not be free now, but Town of Mamaroneck police found that trying to get a raccoon out of a catch basin is a call beyond the line of duty.

Mrs. Carmie Aslanian of 34 Echo Lane called police last evening and said the animal was caught in a catch basin outside of her home.

The police determined the matter should be referred to the Highway Department in the morning and the coon was left to meditate on getting caught in catch basins.

The Highway Department said it planned to get at the rescue right after lunch.

Disabled Vets To Visit

Fifty disabled veterans from the Kingsbridge Veterans Hospital in the Bronx will be entertained tomorrow by members of the David Potts Jr. Post 1156, Veterans of Foreign Wars, at the clubhouse on the Post Road in Larchmont.

Working with the Post members are members of the United Hospital Canteen. Arrangements were made by a committee composed of Community Service Officer G. William Capodanno, Comdr. Joseph Spinozza, Nicholas Leon, and Thomas Francella.

It was also announced that Comdr. Spinozza and Mr. Capodanno, county senior vice commander, will attend a department encampment next Thursday, Friday and Saturday at Saratoga Springs.

Chest Idea Lauded

The principle of a federated fund drive for major soliciting organizations in Larchmont yesterday received enthusiastic backing of Mayor G. Crawford Eadie and the Village Board of Trustees.

In a letter to Sumner S. Kittelle, chairman of the federated drive committee of the Larchmont Community Chest, which this week broached a plan for consolidating money-raising campaigns, Mr. Eadie said:

"We would like you to know that the Mayor and Trustees of the Village of Larchmont are very much in favor of trying to work out a federated fund campaign whereby all the local agencies would make one coordinated drive each year.

"We wish you success in this campaign and trust that something satisfactory can be worked out."

Guilt Plea Ends Nask Trial In Lumber Thefts

Ex-Policeman Admits Criminally Receiving Stolen Property

WHITE PLAINS

The grand larceny trial of former Mamaroneck Village policeman Frank Nask ended in County Court this morning as he entered a plea of guilty to a misdemeanor charging him with criminally receiving stolen property.

The plea involved a theft of lumber of the Mamaroneck Lumber and Supply Co. early on the morning of Oct. 1, 1952.

The thirty-year-old construction worker was indicted on a first degree grand larceny charge in connection with thefts from the company's yards on Oct. 1, 16 and 17, all in 1952. Trial of Alvin Pulliam, thirty-two, of Greenburgh, another former Village policeman, on a grand larceny charge involving the Oct. 1 theft was scheduled to start Monday.

Nask of 321 English Place, Mamaroneck, was remanded to County Jail, East View, pending sentence. He had been free on $1,00 bail.

Nask faces a year in prison and a $500 fine.

Special District Attorney Morrissey C. O'Brien was prosecuting the case before Judge John F. Donohoe and a jury. Charles J. Wallace is Nask's defense attorney.

Principal witness against the former police officer was Daniel W. Magrino, thirty, formerly of Mamaroneck but now a resident of Miami, Fla.

Mr. Magrino testified the claimed thefts of lumber from the yards at 500 Fenimore Road were arranged by Nask while he was a policeman to be used on a house the Miami man was building at 1403 Franklin Avenue.

Mr. Magrino said he was granted immunity for his testimony by the District Attorney's office in 1952.

He said Nask helped him lay the foundation of the building and offered to get him lumber at "half cost" from a friend. He testified Nask introduced him to George Thomas, a shop steward at the Lumber company. Thomas has pleaded guilty to grand and petit larceny charges in the case.

Mr. Magrino claimed Nask was outside in a police car on three occasions while he and Thomas loaded building supplies on a truck. The three alleged thefts are claimed to have taken place in the early mornings of Oct. 1, 16 and 17.

Under cross examination by Nask's attorney, Charles J. Wallace, Mr. Magrino said he had never given money to the former policeman for the supplies. He said he gave Thomas a total of $50 for the lumber.

ALBERT E. WILSON

ALBERT WILSON, ARCHITECT, DIES

Heart Attack Is Fatal To 30-Year Resident

Albert E. Wilson, prominent Mamaroneck architect, died suddenly of a heart attack yesterday at his home, 617 Brook Street, Mamaroneck. He was seventy-six years old and had lived in Mamaroneck for 30 years.

Mr. Wilson suffered the attack in the early afternoon and about 2 P. M. Dr. William Chester ordered use of the Mamaroneck police inhalator, but all efforts to revive him failed.

Born in New York City on Feb. 13, 1879, Mr. Wilson was the son of the late James and Caroline Darby Wilson.

Columbia Graduate

He was graduated in 1904 from Columbia University with a Bachelor of Science degree in architecture and for 25 years was a member of the firm of Peabody, Wilson and Brown of New York.

He was for five years a partner in Wilson and Rahm, Mamaroneck architects, and in recent years has conducted his own business.

The new Mamaroneck Federal Savings and Loan building at Mamaroneck and Palmer Avenues is one of the latest structures he designed.

Awarded Medal

In 1931 Mr. Wilson was awarded the Architect League's Silver medal for his work in designing residences.

Mr. Wilson was a member of Manitou Lodge, F. & A. M. No. 106 of New York City, Laurel Chapter 4, Order of Eastern Star of New York City, Mamaroneck Lodge 1457, BPO Elks, and was a past president of the National Council of Business and Professional Men Inc. of New York City.

He also held membership in the American Institute of Architects, the Lions Club of Mamaroneck.

See Page 2—WILSON

THE WEATHER

Fair and warm this afternoon, high temperature in the 80s. Fair tonight, low in the 60s. Fair tomorrow, high well up in the 80s.

Extended Outlook Fair and warm Sunday. Mostly fair and continued warm Monday.

11:15 A. M. Westchester County Airport temperature 80, yesterday's 77, 24-hour high 86; visibility 12 miles; wind southeast 3 mph.

High tides today at 9:20 P.M.; tomorrow at 10:01 A.M. and 10:19 P.M.

MARITIME UNION APPROVES PACT ENDING WALKOUT

5,140 Members Clear Way For End Of Coast Work Stoppage

NEW YORK (AP) — By a voice vote, 5,140 National Maritime Union members today shouted their approval of a new contract agreement, clearing the way for the end of a coastwide work stoppage.

The terms provide an unemployment benefit system for seamen. A meeting of the union sailors here, largest segment of the Galveston-to-Maine union, voted unanimous approval.

Partial basis for a settlement between the NMU and Atlantic and Gulf Coast shippers had been reached earlier, but details had not been ready for submission to the striking workers.

Union officials told the men they were now free to end their strike, to sign on ships and resume working on them—but not to leave the port until two small er unions had new contracts.

The two other unions, representing engineers, radiomen and some others, traditionally follow the lead of the big NMU. Their negotiations still were going on with shippers.

Argentina Revolt At End; Peron Lays Blame On Reds For Church Depredations

OUSTED by Argentina's president Juan Peron, Bishop Manuel Tato and his assistant, Msgr. Ramon Pablo Novoa, are greeted in Rome by Luigi Gedda, extreme right, president of the Italian Catholic Action Organization. The two prelates are shown as they arrived at Rome's Ciampino Airport. They were to report to Pope Pius XII. Revolt broke out yesterday in Buenos Aires soon after word was received of the vatican's excommunication of Peron and other leaders.—AP Wirephoto.

Savings Assn. Dividend Rate 2¾ Per Cent

The Larchmont Federal Savings and Loan Association's dividend rate for the six-month period beginning July 1 will be at the rate of 2¾ per cent per annum, the Board of Directors of the Association decided last night. Donald C. McGeachin, president, presided.

The Board also declared the 62nd consecutive semiannual dividend at the rate of 2½ per cent per annum for the period Jan. 1 to June 30.

W. G. Massey Jr. of 290 Weaver Street, Larchmont, was

See Page 2—SAVINGS

Residents Cooperate

School Census Volunteers Speed Canvass Of District

Full speed ahead in the school census, which started Wednesday in the Mamaroneck-Larchmont School District, was reported today to Superintendent of Schools T. James Ahern by Mrs. Robert C. Davidge, census supervisor.

Residents are giving complete cooperation to the mothers, members of the Parent-Teachers' Association units in the district's six schools who are conducting the house-to-house canvass, Mrs. Davidge said. The readiness of residents to provide the required information is expediting the enumerators' work, she pointed out.

The volunteer census workers are required to record the name and address of each family in the district even though there are no children in the residence; and to make a report of sex and other data concerning all residents who will be under eighteen years old on August 31, and all physically or

See Page 2—CENSUS

CLEANUP TIME — This is how Tom Cassidy, fourteen, of the Larchmont Acres Apartments, Larchmont, operates when he picks up bathroom and kitchen-cleaning jobs through The Daily Times Boys' and Girls' Classified Want Ad opportunity. Tom, a well-trained, husky lad, is one of the many Larchmont-Mamaroneck youngsters who took advantage of the free ad offer during the last two weeks. More pictures of Children's Want Ad Week activities appear on Page 14—Staff Photo by Paul Byrne.

Russia Expels Three American Attaches

WASHINGTON (AP) — Russia was reported today to have expelled three American attaches who were part of the Embassy staff in Moscow.

Informed officials said the Soviet Foreign Office declared them "persona non grata" because of alleged improper activities.

The phrase in diplomatic language means they are no longer welcome to stay in the country.

These informants declined to reveal the names of the Americans involved or to say whether they have already left Russia as ordered.

The latest Soviet move comes almost a year after Russia expelled two other American Embassy attaches. Last July 8, the Soviets forced the departure of Lt. Col. H. Felchlin, assistant military attache, and Maj. W. McKinney, assistant air attache. Both men were charged with attempting "to carry out espionage work."

Those ousted today were also American military attaches.

Rivals Back Atomic Ships

WASHINGTON (AP) — The top Democratic and Republican members of the House Merchant Marine Committee backed a proposal today to build both President Eisenhower's atom-driven peace ship and an atomic-powered merchant vessel.

Chairman Bonner, D. N. C., and Representative Tollefson, R., Wash., the senior minority member, also displayed greater optimism over the prospects for atomic merchant vessels than was shown in a committee report yesterday.

The report said it would likely be 15 to 20 years before an economically practical atom ship could be developed.

TODAY'S CHUCKLE

A Texan was trying to impress upon a Bostonian the valor of the heroes of the Alamo. "I bet you never had anybody so brave around Boston," he said.

"Did you ever hear of Paul Revere?" asked the Bostonian.

"Paul Revere? said the Texan. Isn't that the guy who ran for help?"

Unique In County

Gala Exhibition To Launch Guild's New Fine Arts Center

The Mamaroneck Artists Guild Barn at 130 East Prospect Avenue will be unveiled to the public Sunday afternoon with an exhibition of paintings by the active artist members.

The rust-red barn, renovated and decorated by the artists in two months of intensive work, is the first permanent cooperative, nonprofit fine-arts center in the county run by the artists themselves, and the only other nonprofit gallery in Westchester is the Yonkers Museum, city-owned and supported.

Preview

An invitational preview will be held tomorrow from 4 to 6 P. M. Grace Huntley Pugh, chairman of exhibitions and the opening, announced today.

The Guild, whose active members are professional painters, started with seven members in March, 1933, and has had many exhibitions since. The aim of the Guild was to set up a gallery and create an art center where Westchester residents could see professional art and loan exhibitions, attend forums, lectures, classes and workshops, and enjoy a library and workshops.

Charter Officers

The charter officers were Mrs. Pugh, president; Hugh Gumpel, vice president; Natalie Baker, corresponding secretary; Grace Carr Gurwitz, recording secretary; Alice Neaman, treasurer, and Katherine S. Kirkman, chairman of exhibitions.

Present officers are Robert Sloan, president; Mrs. Kirkman, vice-president; Mrs. Baker, corresponding secretary; Mrs. Gurwitz, recording secretary; Mrs. Neaman, treasurer, and Mrs. Pugh.

Exhibitions were started in the Mamaroneck Free Library in 1953 and in the store loaned by the Mamaroneck Savings and Loan Association on the site of its new building. Demonstrations of painting, a children's exhibition and portrait sketching for the benefit of the Commu-

See Page 2—GUILD

577 HERE TO GET 2ND POLIO SHOTS

Pupils Who Got Placebo Scheduled Next Week

Second-round Salk vaccine shots will be given next week to 577 children of the Mamaroneck and Rye Neck School Systems who last year received placebo or dummy shots and recently received the first injection of the actual vaccine.

A total of 444 children in the Mamaroneck School System and 133 in the Rye Neck District will receive the second shots.

Only a limited supply of the vaccine is available and it is for this reason that all children who received first shots recently will not, at this time, be given the second injection.

In a bulletin to school nurses, Dr. William A. Holla, county health commissioner, stated that since the children chosen "volunteered to participate in the field trial last year, it is felt that they should be offered a complete course of treatment in advance of those who did not participate."

"It is expected," he continued, "that the latter children will receive their second injection next Fall."

School officials in both local districts have set up a program according to the following schedule. The number of children to be inoculated in each school is in parentheses.

Monday—Holy Trinity School (32).

Monday, 9 A. M.—Holy Trinity School (32); 9:30 A. M.—Westchester Day School (20); 10 A.M. —St. Augustine's School (35).

Tuesday, 9 A. M.—Central School (64) and Sts. John and Paul School (39); 9:30 A. M.—Barry Avenue School (45); 1:15 P. M. — Daniel Warren School (56).

Wednesday 9 A M — Chatsworth Avenue School (92) and Mamaroneck Avenue School (54).

Thursday, 9 A. M. — Murray Avenue School (132).

Country Put Under State Of Siege

MONTEVIDEO, Uruguay (AP) —Roman Catholic churches in Argentina were attacked by rioters climaxing yesterday's revolt against the regime of President Peron.

This was confirmed indirectly today by Mr. Peron himself, in a broadcast to his countrymen. Mr. Peron blamed Communists for depredations against the churches and counseled priests to obey policy orders.

He promised the government will not allow any further depredations, but unconfirmed reports reaching Montevideo had it that six or seven churches in Buenos Aires had been set afire.

Navy Gets Blame

Mr. Peron spoke to Argentines by radio for 13 minutes, at noon Argentine time. This followed up a similar broadcast last night in which he announced the revolt was over, that the Navy was responsible for it, and that Argentina was under a state of siege.

In today's speech he expressed condolences to relatives of those who died in yesterday's air attacks by about 40 planes which struck mainly the Government House. This rambling building in the Plaza de Mayo in central Buenos Aires houses the principal government offices, including Mr. Peron's own.

There was no reliable estimate of the total casualties in Buenos Aires or other parts of Argentina, but they were unquestionably heavy.

At the time Mr. Peron spoke today direct communications with Buenos Aires had been blacked out for 15 hours.

Justice Promised

Mr. Peron promised justice will be meted out to those who

See Page 2—REVOLT

BOARD TO STUDY $1,845,400 PLAN

New Open Series Slated On Rye Neck Schools

In the sixth and final meeting of the present series of public meetings held by the Rye Neck School Board to consider the recommendations of the Rye Neck Citizens Committee, to expand school facilities, the second plan, known as A-2 in the report, was approved for further study.

The Board also agreed that a new series of study sessions to evolve a final plan for submission to the voters, will be open to the public. A referendum probably will be held in October.

Plan A-2

Plan A-2, costing an estimated $1,845,400 without equipment, calls for a new senior-junior high school costing $1,492,000 on the Palmer site, grades seven to 12, for 620 pupils expandable to 800. The estimate includes all site development.

Barry Avenue School would be razed at a cost of $17,500. Rollows High School would be converted into an elementary school for 579 pupils in grades kindergarten through sixth and six rooms and two kindergartens would be added at a cost of $279,300. Revision to Daniel Warren School to return it to proper elementary school use for 310 pupils would cost $56,600.

Opposition to putting $79 pupils in converted Bellows, in an area described as settled, as opposed to the growing eastern area, brought from the Board a promise that this would be studied further.

Regrisch Comments

School Trustee Frank W. Regrisch said that in many respects the plan is similar to his own. His called for a senior-junior high school with 65,000 square feet, while Perkins and Will, ar-

See Page 2—RYE NECK

Boy Friend Of Slain Girls Asks Release

WASHINGTON (AP) — Counsel for an eighteen-year-old youth questioned for two days in the Maryland picnic ground slaying of two teenage schoolgirls planned to demand the youth's release this afternoon in a habeas corpus hearing.

The boy, Norman William Harper of Lawsdale, Md., is a former boy friend of one of the shooting victims.

The schoolgirl victims, mowed down by a fusillade in which one suffered 11 wounds and the other three from a 22-caliber weapon, were Nancy Marie Shomette, sixteen, and Michael Ann Ryan, fourteen.

Health Center Issues Appeal

$700 Still Needed To Send 58 Boys And Girls To Camp

About $700 is needed before June 30 if the Mamaroneck Health Center is to send its full complement of 58 boys and girls to the Westchester County Recreation Commission's camp at Croton Point.

Although only $1,171 of the $1,869 required to pay the bill is on hand, Mrs. D. R. Santomenna, chairman of the camp committee, is hopeful that the remainder will be forthcoming so that it will not be necessary to cancel any of the reservations already made for the youngsters.

Pledges of slightly more than $500 have been received but not redeemed, she said, adding that contributors include individual donors and local organizations.

Nurses Select Campers

The 58 campers have been selected by their school nurses on the basis of their health and growth needs. They will be given physical examinations at the Health Center by doctors provided by the Westchester County Department of Health and will journey to camp by bus. They are between eight and thirteen years old.

Some of the benefits they will derive may be judged from comments reported to the school nurses by counsellors of last year's 30 campers. A typical comment on one boy reads, "He is the first one to laugh at something funny. He has a strong desire to learn new things. It is a pleasure to teach him."

Another less fortunate boy drew this summary: "He does not have faith in himself. He needs activities similar to camp to develop judgment." And of another boy the counsellor wrote: "I think he two weeks have done a great deal of good. Too bad he couldn't stay longer."

That raised a question which the committee debates each year with the nurses and usually resolves in favor of helping more boys and girls rather than giving fewer children a longer session.

Camp Activities are reflected in the individual reports. One boy was noted as interested in reading all the books the camp could

See Page 2—CAMP

ARE YOU STILL WITH US?

If so, once again we'll take this opportunity to bring home our point: you can't sell people you don't reach. And how's the best way to reach people? Through a combination want ad in all the Westchester Group Newspapers, of course. Here's what that reached and sold:

PLYMOUTH Plaza '54 4-door sedan, 2-tone, radio, heater, 14,000 miles, 1 owner, regularly serviced, $1,295 MA 9-2100.

"I am very pleased. Six persons responded and I sold my car to a Bronxville resident," said the happy advertiser.

You, too, can make a sale! Phone MA 9-2100

The Daily Times

MAMARONECK, N. Y., SATURDAY, JUNE 18, 1955 — SERVING MAMARONECK AND LARCHMONT SINCE 1925 — SEVEN CENTS

Combing The Town

Dinner For Doctor

Robert J. Vaccaro, above, of Rock Ridge, Mamaroneck, received a degree of Doctor of Science in aeronautical engineering from New York University. A dinner in his honor will be given tomorrow at Marni's Restaurant, Yonkers. His uncle, John A. Vaccaro, Yonkers vice mayor, and Dr. John Mucciarosse, Yonkers police surgeon, will attend.

Dr. Vaccaro took a Bachelor of Aeronautical Engineering degree from NYU in 1946, then became an aerodynamicist for the Chance-Vought Aircraft Co. He received his Master of Science in applied mathematics in 1950 from NYU, and became an instructor in mechanical engineering. He joined the research division in 1952, and has recently accepted the position of engineering scientist.

He is director of a project sponsored by the Office of Scientific Research, U. S. Air Force.

Dr. Vaccaro is thirty-one, is married and has three children. His eldest daughter, Ann-Marie, attends the Mamaroneck Avenue School.

Another New M.D.

Lawrence H. Zingesser, son of Acting Judge and Mrs. Louis Zingesser of Mamaroneck, was graduated today from Chicago Medical School, receiving the Doctor of Medicine degree.

Dr. Zingesser will start interning June 30 at the University of Pennsylvania Graduate Hospital.

He is an alumnus of Mamaroneck High School and Syracuse University where he was elected to Phi Beta Kappa and Sigma Pi Sigma, national physics honorary, and received his degree magna cum laude.

More Magazines

Seven Cubs of Den 2, Pack 5 of the Mamaroneck Avenue School appeared yesterday at Judge Reuben Sirlin's office, 211 Mamaroneck Avenue with 130 magazines to be delivered next week by Judge Sirlin to the Harlem Valley State Hospital at Wingdale.

Judge Sirlin last Fall issued an appeal for magazines for the many veterans there and offered to deliver them himself. Since the appeal, he stated, on every visit he has made to the hospital of which he is a member of the Board of Visitors, he has had a load of magazines.

These are handled carefully by the patients and passed from bed to bed. He urged that more magazines be brought to his office so that the flow may be continued.

Top Troop Honors

Scout Peter Everitt last night received a special award for highest honors achieved during the year at the third annual Larchmont Troop 2 picnic at Flint Park, Larchmont. It was the third consecutive year he had won the event.

Camp scholarships to Siwanoy went to the following scouts with the next highest achievement records: Christopher Reisman, Richard Case, and John Latham. The Blackfoot Patrol won the unit achievement awards.

The awrds are based on advancement, attendence, and scouting ability.

Two teams of sons won both ends of a Father and Son doubleheader ball game by, it was reported, "disgracefully high scores". Eighty-five scouts, officials and fathers attended the picnic.

Commissioned

Richard J. Koch Jr., son of Mr. and Mrs. Richard J. Koch of 409 Delancey Avenue, Mamaroneck, was commissioned Thursday an ensign in the Naval Reserve at commencement exercises held at Harvard University. He was one of 170 seniors taking part in the 25th anniversary of the first NROTC graduating class at the University.

Ens. Koch played three years on the varsity football team and was heavyweight boxing champion during his junior year.

He reported yesterday at Quonset Point, R. I., on his first naval assignment.

Beach Water Safe

The water at Harbor Island beach meets the Westchester County Health Department standards of bacterial quality for safe bathing, Mamaroneck Village Manager William H. Johnson reported today.

Mr. Johnson said he had received notification of Laboratory Report 1401 in which it was deemed the water collected and tested by the Health Department on June 8, some 15 feet from the shoreline, had passed the County test.

TROOPS PATROL BUENOS AIRES AS TRADE RESUMES

Millions Return To Work As Strike Ends; Death Toll Set At 360

BUENOS AIRES, Argentina (AP)—Federal Police announced today the arrest of two more Roman Catholic priests, bringing to 85 the total seized in the past seven months.

They were identified as the Fathers Jose Dardi, an Italian, and Juan Grirlo, a Yugoslav, taken into custody in Bragado in Buenos Aires Province.

Most of the 85 taken into custody have been released after brief periods of detention.

BUENOS AIRES, Argentina, (AP) — Armed troops patroled downtown Buenos Aires today as stores shuttered by South America's bloodiest revolt in many years cautiously started to open again for business.

President Peron set up his headquarters in the Army Ministry, surrounded by military chiefs whose forces put down the navalair uprising Thursday.

millions of Argentine workers went back to their jobs after a 24-hour general strike called in mourning for the 360 persons killed and nearly 1,000 wounded in the short but violent action.

Calm Sunbit

Appealing to the nation for calm, Mr. Peron said in a broadcast last night the revolt had been put down and peace prevailed throughout the country.

(A radio station claiming to be heard in Montevideo, Uruguay, reported widespread areas of continued resistance, however. It said naval forces at Puerto Belgrano, in southern Buenos Aires province, had risen against the government and that two warships had put into that base under orders of Rear Adm. Anibal O. Olivieri. This officer was replaced yesterday as Peron's Navy minister.

(The newspaper La Manana in the Uruguayan capital also received "a confirmed report" that most of the warships of the Argentine Navy had joined the revolt. It said the vessels were on the high seas but their exact whereabouts was unknown. The Argentine Navy includes two old battleships, five cruisers, one coast defense vessel, 11 seagoing destroyers and various smaller ships.)

The Peron government was ruling under a state of siege —a modified form of martial law—which gives authorities the right to make on-the-spot decisions to curb troublemakers. Congress quickly approved the declaration of a state of siege yesterday at the president's request.

In a communique issued early today, the Army Ministry said the army high command has progressively taken over control of the internal order throughout the country" under orders from Mr. Peron.

It said army units have been instructed to forbid "gatherings of more than two persons, especially in the neighborhood of government offices and industrial plants." Special anti-aircraft defenses have been set up around the capital, it added.

The Air Force announced it has been instructed to take over supervision of all naval air bases in the country.

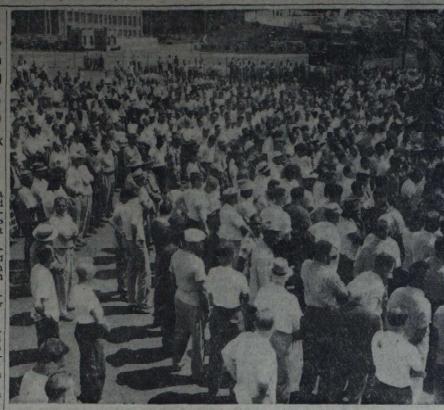

WORKERS LISTEN to report on negotiations with Chevrolet and Fisher Body management before voting in North Tarrytown yesterday to end the strike called last Sunday midnight over local issues. They will return to work Monday. Staff Photo by Ray Hoover

DRIVER AND BOY KILLED IN CRASH

Three Others Injured As Car Rams Tree

STAMFORD, Conn. (AP)—The driver and a fourteen-year-old boy were killed and three other passengers were injured, one of them critically, when, police said, a speeding automobile returning from Westchester County, N. Y., literally wrapped itself around a tree on Long Ridge Road here early today.

The dead, both Stamford residents, were identified as:

Richard Correa, fourteen, a junior high school student.

Detective Lieutenant John McInerney said the five were returning from Mount Kisco and Bedford, N. Y., when Carlheim apparently lost control of the car.

The vehicle, Det. McInerney said, then veered from the road and struck a pile of sand and then continuing at "terrific speed" struck a pile of concrete blocks, piled at the roadside, 60 feet away.

After this it plunged down an embankment, the police officer said, careening another 105 feet before it "wrapped itself around a tree" Det McInerney said the motor was found 30 feet from the totally wrecked car.

The accident was discovered by motorists who passed the scene 10 minutes later and summoned police.

Molotov In 'Frisco

SAN FRANCISCO (AP)—Russia's V. M. Molotov arrives here today for a week of diplomatic activity which may well overshadow the scheduled program of the U. N.'s 10th anniversary session.

Question Of the Week

Graduation, Then Jobs, Says Sampling Of MHS Seniors

EDITOR'S NOTE—This is the 395th in a Saturday series of short interviews with Mamaroneck and Larchmont residents on issues of the day—local and national. This week's question: "WHAT ARE YOUR SUMMER PLANS?" (Asked of Mamaroneck High School seniors.)

MAMARONECK

Jenny White Carson, 80 Soundview Drive—"I'm probably going to take up typing and speedwriting in Summer school."

Patricia Hosley, 1403 Harrison Avenue—"I'm going to be an assistant teacher of music and sailing at Camp Fernwood. Me. I'm also going to be camp bugler."

Carol Silleck, 767 East Boston Post Road—"I'm going to be junior counselor at an Episcopal camp in the Catskills."

Fred Lohrs, 306 Hunter Avenue—"I'll be working at the Mamaroneck Beach and Cabana Club."

Tom Noon, 439 North Barry Avenue—"I'll be a cabana boy at the Mamaroneck Beach and Cabana Club."

Trevers Strayer, 316 Sterling Avenue—"I've a position as life guard at Oakland Beach, Rye."

Connie Batista, 422 Union Avenue—"I'll be working at the Daniel Starch Co. here in Mamaroneck."

Sandra Carrington, 605 Jefferson Avenue—"I'll be looking for a full-time job to replace the part-time one I have now."

Anthony Giancola, 318 Florence Avenue—"I'll be working as a gardener for Shapiro in Larchmont to make money for entering Iona College this Fall."

Edward Armour, 548 Alda Road —"I'm going to work at an advertising agency in New York City."

LARCHMONT

Judith Marqules, 68 Pinebrook Drive—"I'll be baby-sitting all Summer."

Wini Toepfer, 16 Walnut Avenue—"I'll be looking for a job and I hope to go hosteling."

Sally Perkins, 31 Mountain Avenue—"I'm applying for a job as hostess at Washington Arms."

Frayda Futterman, 3 Harmony Drive—"I'll be counseling at Camp Kindering, N. Y."

Evan Buck, 12 Huguenot Drive—"I'll be working at a gas station in Bakersfield, Calif.—same as last year."

Tim Crane, 3 Stafford Road—"I'll be working at Camp Agawan as a rifle and archery counselor."

Fred Dias, 23 Pinebrook Drive —"Working at Camp Lenox, Mass., as a counselor."

Tony Carriero, 631 Fifth Avenue—Caddying, working on the thruway and playing a little golf."

Peter Van der velden, 40 Briarcliff Road—"I'll be a waiter at Camp Lenox, Mass., and playing the horses during my spare time at Saratoga. I hope to have plenty."

Peter Rockefeller, 280 Murray Avenue—"I'll be working at a small farm and country inn in the White Mountains of New Hampshire, and getting paid for it."

TODAY'S CHUCKLE

Police: "Can you give me a description of your missing bookkeeper?"

Store Owner: "He was 5 feet, 8 inches tall, and about $4,000 short."

Rewards Mount

Police Still In Dark In Chillingworth Hunt

WEST PALM BEACH, Fla., (AP) — Rewards reached $15,750 and an intermediary waited beside his telephone today but there was still no word in the mysterious disappearance of Circuit Judge C. E. Chillingworth and his wife.

Investigators admitted they were without a motive or a single clue—72 hours after the tall, lean, fifty-eight-year-old jurist and his wife, fifty-seven, vanished from their oceanfront home. Mrs. Chillingworth is the former Marjorie A. McAlmley of White Plains, N. Y.

Dozens of tips and possible clues were checked out by city, county and state investigators working on the bizarre case.

Authorities apparently clung to the theory that the widely-known and respected couple had been forcibly abducted for ransom or revenge.

The family asked that the Rev. Harry H. Waller, pastor of the First Methodist Church, be considered intermediary in the case. He reported he had received numerous calls but they came from persons offering theories only.

Reports that the FBI had entered the investigation were denied.

"As we have announced before, all our technical facilities are at the complete disposal of investigative officers in this case," said C. E. Weeks, special agent in charge of the FBI at Miami.

Two divers combed the ocean floor opposite the home at Manalapan, 10 miles south of West Palm Beach, which the missing couple left sometime Tuesday night. The divers found nothing.

Authorities said they have not ruled out the possibility that the judge and his wife were seized for ransom, but are giving equal consideration to the possibility that they were abducted for revenge by one of the hundreds he had faced him in capital crimes during his many years on the bench.

Larchmonter's Song Tops U. S.

Unchained Zaret Talent Puts Sense, Brotherhood To Music

By MATTHEW McGREGOR

Hy Zaret of 89 West Brookside Drive, Larchmont, whose song "Unchained Melody" has swept into national first place in record and sheet-music sales and is a leader on TV's Your Hit Parade, also puts his musical guts to work for the betterment of mankind.

Lyricist Zaret not only comes up frequently with top popular songs, he is imbued with a remarkable talent for creating, on a folk-band basis, songs which are melodious and educational, and which branch into fields only lately explored as worthy of musical treatment.

Music For Mental Health

For example, it is only within recent years that medical men have turned their attention to music as a means of alleviating strains and stresses stemming from the accelerated tempo of modern life.

Mr. Zaret has gone a step further and created along with songwriter Lou Singer a series of songs entitled "Sing Along Fun Mental Health," recorded by the Center for Mass Communications of the Columbia University Press.

Mr. Zaret says the purpose of the songs, which speak frankly of taking it easy and talking one's troubles over with friends and relatives, is to remove the taboo from mental ill-health information.

Songs For U. N.

Turning from the individual to the great community of man, Mr. Zaret has produced "Songs of the U. N." for the Westminster Broadcasting Co., an achievement that won the coveted Peabody Award. It was released as part of a series entitled "Little Songs on Big Subjects."

The U. N. songs, which harmoniously call all people to join the family of man in working for a more cooperative world, have won many other awards, including the New York Radio-Television Critics Award, two awards from Ohio State University's Institute for Education by Radio, and the New York Times Honor Roll.

These are public honors, but Mr. Zaret's most cherished "award" is a personal letter of commendation for the "Little Songs" from composer Oscar Hammerstein II.

Live Longer

This may seem work enough for any two men, but Mr. Zaret and Mr. Singer have also cooperated on "Little Songs for Liv-

See Page 2—ZARET

COMPOSER AT WORK — Hy Zaret of Larchmont is shown at the score of a song composed during World War II when he was one of two Army songwriters. Currently riding the musical waves with the song hit, "Unchained Melody", he has also published "Little Songs on Big Subjects", for which he won the Peabody Award, and "Now We Know" an educational series, published by Columbia Records.

Red China Sending Home 5 Who Chose To Stay After War

No Standby Powers Sought

'H' Defense To Rely On Powers Of War

WASHINGTON (AP)—The government emerged today from "Operation Alert 1955" with a clear decision to rely on the "inherent powers" of the Presidency to mobilize the country under any attempted real knockout attack.

This decision appeared to rule out any possibility that the Administration would seek standby powers from Congress to invoke a swift "freeze" of wages and prices and to assume control of materials and production.

'Most Important' Decision

Mobilization Director Arthur S. Flemming said the decision to rely instead on the president's inherent powers, as part of which Mr. Eisenhower invoked a pretended state of martial law, was the "most important" of the three-day test.

The President rested at his Gettysburg, Pa., farm today and the remainder of the government had returned to Washington from the 31 hideouts to which 15,000 key officials and workers fled Wednesday in advance of the simulated atom and hydrogen bomb attack. From the hideouts they went through the motions of putting a theoretically stricken nation back on its feet.

Speaking fro mone of the command posts, Mr. Flemming discussed the test with newsmen as the operation ended.

He Studies 'Full Facts'

Instead of setting up a resort to powers in advance, he said, the President at the moment of attack would invoke his "full and inherent powers." Mr. Flemming said Mr. Eisenhower made the decision only after he was advised of "the full facts of the devastating attack" which was simulated in the test exercise.

Presumably the federally-proclaimed martial law would remain in effect only until Congress—whether in recess, blasted out of existence, or scattered in evacuation of the capital—could be reconstituted or reassembled to declare war formally and enact war powrs legislation.

—Photo by Albert, Larchmont

THE REV. W. A. DEBBOLI

Debboli New Assistant At St. John's

The Rev. Walter A. Debboli this week took over his new duties as assistant curate to the Rev. William R. P. Thomas, rector of St. John's Episcopal Church, Larchmont.

A native of Troy, N. Y., Mr. Debboli was graduated from high school there, and received a Bachelor of Sacred Theology degree from the Berkeley Divinity School, New Haven, Conn.

He was ordained, May 23 to the diaconate in All-Saints Cathedral with the Rt. Rev. David Richards, suffragan bishop of Albany officiating.

Mr. Debboli is a past commander of the Sons of Union Veterans, Ten Eyck Camp, Albany.

He is married to the former Gertrude Ontwald of Troy and has a son, Walter Jr., eight weeks old. The Debbolis reside at 23 Bonnett Avenue, Larchmont.

Boarder Held For Killing

GREENPORT, (AP) — A forty-three-year-old man was arrested early today in connection with the death of Mrs. Juanita Shepard, whose body was found Thursday submerged in the waters of Long Island Sound.

An autopsy yesterday on Mrs. Shepard, thirty - eight, showed she had been beaten on the head and died before her body, weighted with concrete slabs, was thrown into Greenport harbor.

Held on a charge of first-degree manslaughter in the death was Lynwood Parson, forty-three a boarder in the Shepard home.

Mrs. Shepard disappeared from her home a week ago last Wednesday. Last Monday she was reported missing by Parson and her son, Arthur a student at Greenport High School.

Butler To Help Build Track Near Rochester

ROCHESTER (AP) — James Butler, formerly of East View, ex-head of the Old Empire Racing Association, has confirmed that a group of Rochester business men are planning to build a thoroughbred running track 20 miles southeast of here.

Commenting on a story in yesterday's Rochester Times-Union, Mr. Butler said the story was a bit premature and details could be expected in about two weeks.

Plunge Kills Girl, 15, After Row With Father

NEW YORK (AP—After quarreling noisily with her father about the hours she had been keeping a fifteen-year-old girl plunged to her death from her apartment window, police reported.

Daisy Rome and her father had argued so loudly last night that police were summoned. They left when the dispute appeared to have quieted. Called back two hours later, they found the girl had jumped or fallen from the fourth-floor east Harlem apartment.

Others May Also Return, Tokyo Says

TOKYO (AP)—Red China today said it was sending home three Americans and two Belgians who chose to remain in Red China after the Korean War.

A Peiping radio broadcast said 16 others who refused repatriation could come home, too, anytime they choose — and hinted strongly they're homesick.

There was no mention of 11 American fliers held by the Peiping government who were captured late in the war when a B29 bomber was shot down. Four Sabre jet pilots also captured late in the war were released recently at Hong Kong and have reached home.

The three Americans Peiping said were going home were among the original 23 Americans who refused repatriation after lengthy "explanations" carried out at Panmunjom in 1953 under the terms of the Korean armistice. One of these later died, Peiping reported.

Those to be released are:

Cpl. Lwis W. Grizzo of Jacksonville, Tex.

Cpl. Otho G. Bell of Olympia, Wash.

Cpl. William A. Cowart of Dalton, Ga.

Roger Devriendt of Belgium.

Louis Verdyck of Belgium.

The broadcast did not say when

See Page 2—POW'S

2 MEN INJURED IN TRUCK CRASH

Vehicles Collide On East Post Road

Two men were injured at 8:05 P. M. yesterday when the panel truck one of them was driving was struck by another truck at East Post Road and Greenhaven Road, Mamaroneck, Mamaroneck Avenue.

Junius Hall of 2026 Palmer Avenue, Larchmont, suffered a possible fracture of the left leg and cuts on his left hand. He was a passenger in the panel truck driven by Morton Gelb of the Bronx, who suffered a possible fracture of the left ribs. Both men were taken to United Hospital, Port Chester, for treatment by Dr. F. R. Hunter of Mamaroneck.

According to police, the driver of the other truck, Clovis Wheeler of Shirley, Mass., said in a statement that he was traveling east on the East Post Road at about 28 mph and slowing down for the red light at the intersection. He was still about 200 feet away, he said, the light turned green and he proceeded.

Swerved Left

As he neared the intersection, Mr. Wheeler's statement continued, the panel truck driven by Mr. Gelb pulled out of the intersection to his right and in front of him. He tried to avoid the accident by swerving to the left, but a car coming in the opposite direction limited the distance he could swerve.

After the accident, Mr. Wheeler continued, the two men got out of the panel truck, looked their vehicle over, then lay down on the right side of the road.

Mr. Gelb and Andrew Guerriero of New Rochelle, listed by police as a witness, disputed Mr. Wheeler, police said. Mr. Gelb said he had started to turn left into the Post Road as the light started to change, according to police. Mr. Guerriero told police the truck went through a red light.

The panel truck, owned by Quality Food Center, 315 Mamaroneck Avenue, sustained considerable damage to its left front, police said. The other truck sustained light front fender and bumper damage.

Every Subscriber An Editor

Free Press Involves Reader Too, Newsman Tells Rotary

Most of us are not fully aware of what we have inherited from our founding fathers, economic royalists, didn't expect or want us to have the freedom we have, Walter Thompson of 20 Lincoln Avenue, Town of Rye, general manager of The Mirror, New York tabloid, told the Larchmont Rotary Club yesterday at the luncheon meeting held in the later adoption of the Bill of Rights, he said, that secured that freedom.

Mr. Thompson's discussion of "Your Newspaper and You" consisted largely of answers to questions fired at him by his audience. He pointed out that every man who spends a few cents to buy a paper fancies himself an editor and rightly so. "He's bought the privilege!" Mr. Thompson declared.

'Biggest Value'

"Your newspaper," he stated, "is the biggest value for the money you can get. There is no bigger or better bargain anywhere. The newspaper business is the only one in the world where you have no stock on your shelves, and where every 24 hours you are out of business and then start over again."

When our founding fathers, who didn't want or expect us to have the freedom we have, wrote the Constitution, they were economic royalists who were figuring on establishing a kind of paradise for themselves, he said. It wasn't until 1791, he pointed out, when the Bill of Rights was added to the Constitution that the rest of the people got equal privileges.

Keystone Of Society

One of the important items of

See Page 2—FREE PRESS

THE WEATHER

Mostly fair and warm this afternoon, tonight and tomorrow; high temperature this afternoon in the 80s, low tonight in the 60s, high tomorrow in the 80s.

9:15 A. M. Westchester County Airport temperature 72, yesterday's 76, 24-hour high 83; visibility 7 miles, wind calm.

High tides today at 10:19 P. M.; tomorrow at 11:02 A. M. and 11:17 P. M.

WHAT'S BEHIND THE TREND?

Why are more people turning to combination classifieds to solve their selling, buying and locating problems? It's because they get such fast results! Typical is the experience of a White Plains advertiser who sought to hire household help through a want ad in The Daily Times and the other Westchester Group Newspapers:

MAN for work on private estate; good working condition. Also man as helper in greenhouse. WH 9-0000 after 4:30.

"My ad was answered by 75 applicants, and I hired just the man I needed," reported the pleased advertiser.

And want ads are inexpensive, too!

Phone MA 9-2100

The Daily Times

MAMARONECK, N. Y., MONDAY, JUNE 20, 1955 — SERVING MAMARONECK AND LARCHMONT SINCE 1925 — SEVEN CENTS

Combing The Town

Rye Neck Assessments

Town of Rye property owners, including those in Rye Neck, who are not satisfied with their proposed 1955 assessments as fixed by the Rye Town assessor, Eugene F. Buckley, may present their complaints to the Town of Rye Board of Review beginning tomorrow at the Town rooms, 10 Pearl Street, Port Chester.

Hearings on protests will be held from 10 A. M. until noon tomorrow through Friday. For the convenience of Rye Neck residents, the Board will also sit at Bellows High School on Carroll Avenue in Mamaroneck on Friday from 2 to 4 P. M.

On the Board of Review are Ralph J. Marasco from the unincorporated section, chairman; Walter A. Mertz from Port Chester, and Benjamin Scherer of Rye Neck. They have been selected by the Town Board and must have a finished report in the Town Board's hands by Sept. 1. The new assessment roll must be approved and adopted on or before Sept. 15.

The proposed roll totals $81,832,520 in real estate values and a tentative special franchise assessment amounting to $4,511,702. The new proposed figure represents an increase of $2,828,875 over the current overall Rye Town assessment.

Town Assessments

Residents of the Town of Mamaroneck including Larchmont and that part of the Village of Mamaroneck lying within the Town who wish to protest assessments as shown on the 1955 proposed assessment roll may appear before the Assessment Board of Review at the Town Offices, 138 West Post Road Mamaroneck, between 10 A. M. and 4 P. M. tomorrow through Friday.

The Board of Review is composed of S. Mills Harris for Larchmont, chairman, Sylvio Rainaldi for Mamaroneck, and Robert S. McCoy for the unincorporated section.

Exact figures for the proposed roll are not available, according to Thomas McEvoy, assessor, but show an approximate increase of 4.5 million over the 1954 roll of $80,093,314.

It (Sob!) Works!

The tear gas setup protecting the safe at Strauch's Jewelry Store, 228 Mamaroneck Avenue, Mamaroneck, really works, it was proved Saturday afternoon.

The evidence was tearful.

Lydia Panaro, of 415 Tompkins Avenue, Mamaroneck, one of the employes at the shop, slammed the safe door about 5 P. M. and when the doors failed to close properly two vials of tear gas demolished. Barney Olt, one of the proprietors stated this morning.

Miss Panaro noticed liquid on the floor and called Mr. Olt.

He whiffed once and led a sudden exodus to the street—but not soon enough because the gas got him. Miss Panaro, Mrs. Carl Strauch, and her two daughters, who were in the store. It was a tearful group that finally got to the street.

Emergency assistance was given by Mamaroneck police and Chief George Hausler of the Mamaroneck Fire Department, but it was more than an hour before the weepy foursome dared to attempt entry into the store.

Sirlin At Parley

Judge Reuben Sirlin of Mamaroneck last week attended a regional conference of members of the Board of Visitors of All State Hospital in Region 3 at the Rockland State Hospital in Orangeburg.

The hospital, he said, has the only research project in the country devoted to schizophrenia. The project is supported by the United States, New York State, and private organizations and draws research scientists from all over the world.

At the hospital, he added is the only state children's unit devoted to children from five to twelve years. The conference group also inspected this unit.

Ensign Commissioned

Mdn. Richard K. Gaines Jr., son of Navy Capt. and Mrs. Richard K. Gaines of 3 Wakeman Place, Larchmont, Friday received his commission as ensign in the U.S. Navy and his Bachelor of Science degree at graduation exercises at the U.S. Naval Academy at Annapolis.

Mdn. Gaines entered the Academy in July, 1951, after graduation from Lawrenceville Prep School, Lawrenceville, N. J.

Beach Attendance

It was muggy and cloudy yesterday, so the attendance at Harbor Island Beach took a tumble, compared with the number of persons who used the beach last year on the comparable weekend.

Saturday 2,251 persons were at the beach and yesterday the attendance was just 596, for a 2,847 weekend total.

Last year, with a sunny and warm weekend the figures were 2,673 for Saturday, 4,939 Sunday, hitting a 7,612 total.

THE WEATHER

Some cloudiness and warm this afternoon, tonight and tomorrow with just a chance of a few widely scattered local thunder showers in the late afternoon and evening of both days; high temperature this afternoon close to 80, low tonight in the 60s, high tomorrow in the 80s. Moderate northwest winds.

Extended Outlook: Mostly fair and warm Wednesday and Thursday.

High tides today at 12:01 P.M. tomorrow at 12:14 A.M. and 12:37 P.M.

Eisenhower To Open UN's Anniversary With Policy Speech

SAN FRANCISCO (AP) — President Eisenhower was reported ready to open the U.N.'s 10th anniversary session today with an important policy declaration.

This word came from informed sources as the Big Four Foreign Ministers prepared for a private huddle tonight to plan the meeting of their chiefs of government in Geneva July 18.

The President was scheduled to speak at 3 P. M. Some diplomats believed his speech would have special significance, coming as it does just a month before the top-level talks.

The first direct contact between Soviet Foreign Minister V. M. Molotov and the Western leaders was established last night at a dinner given by Colombian Ambassador Eduardo Zuleta Angel. There was no information as to whether any serious discussions were held, but the two sides did have a chance to sense the atmosphere which will prevail tonight.

Diplomatic sources reported the Russians likely would press for a declaration, of some sort by the 10th anniversary meeting.

It was said Molotov believed the meeting should not end without the U.N. taking a stand, perhaps in the form of a resolution for peace. The birthday meeting under rules adopted by the General Assembly is supposed merely to hear speeches on the U.N. record and make no decisions of any kind.

Secretary of State Dulles was unable to attend the dinner because it conflicted with the arrival of President Eisenhower at International Airport in his private plane, the Columbine 3d. Ambassador Henry Cabot Lodge Jr. attended in his place. British Foreign Secretary Harold Macmillan and French Foreign Minister Antoine Pinay also were present.

The President drove directly to his hotel from the airport and planned to remain there until time for his speech. He will leave for the return trip to Washington tonight.

Hong Kong Watches For 3 Turncoats

TOKYO (AP) — American consular officials at Hong Kong were reported today keeping a border watch for three former American soldiers who have grown weary of life in Communist China.

Peiping Radio said Saturday the three Americans—only two of whom want to come home—and two Belgians had been given permission to leave China. The broadcast gave no time or place for their departure.

Hong Kong is the usual point of exit for Westerners leaving Red China. The American Consulate there kept a three-hour watch yesterday. Hong Kong dispatches said a similar watch would be kept for a few more days, if necessary.

Names Listed

The three Americans are William A. Cowart of Dalton, Ga., who asked to go to Japan; and Otho G. Bell of Olympia, Wash., and Lewis W. Grigsby of Jacksonville, Texas, both of whom want to go to the United States.

They were among 21 U. S. soldiers captured by the Reds in the Korean War to choose life in Red China to repatriation. One the original group died.

The remaining 17, Saturday's Peiping broadcast said, also may leave Red China whenever they wish. However it quoted several as saying they were content with the choice they had made.

Fate in U.S. Unknown

What awaits the former soldiers if they return to the United States is uncertain. The U.S. State and Defense Departments have said they would be held accountable "for any wrongful acts". They have been given dishonorable discharges and will be returning as civilians.

The returning Belgians, Roger Devriendt and Louis Verdyck, the Red broadcast said, had "crossed over" to the Chinese-Korean side. Devriendt has asked to go to the United States and Verdyck wants to go to Laos.

West's Unity Reemphasized By Adenauer

BONN, Germany (AP) — West German Chancellor Konrad Adenauer got back to his homework today in preparation for a possible meeting with the Russians.

The seventy-nine-year-old Chancellor returned home last night from a strenuous week of visits in Washington, New York and London during which he assured top Western statesmen of his government's loyalty to the Atlantic alliance.

He declared on arrival that West German views on such coming developments as the Big Four "summit" conference "coincide fully with those of President Eisenhower, Secretary of State Dulles and Prime Minister Eden." Later he added the French to the two nations involved.

Mr. Adenauer said he had "very open and important discussions" in Washington, in London yesterday, he said, he and Sir Anthony Eden "discussed the whole present situation in full frankness".

Pileup Hurts 4 On Parkway

Four persons were injured last night in a five-car pileup on the Hutchinson River Parkway north of Mill Road.

A southbound car driven by James Devine, forty-nine, of Glen Olden, Pa., struck the rear of a car driven by Marie Nicastri, fifty-one, of Brooklyn. Then the Devine car leaped the center island into the northbound lane where it collided with cars driven by Joseph Smith, thirty-five, of Weymouth, Mass., and James Villar, twenty-four, of 52 Stafford Road, Bronxcliff Manor, Parkway Police said.

A fifth car, driven by Joseph Boland of 18 Linden Street, Port Chester, could not stop in time and struck the rear of the Smith car.

The injured were treated at New Rochelle Hospital and were released. They were Adelaide Devine, forty-four, of Glen Olden and Elizabeth Ballantine, fifty-three, of Philadelphia, passengers with Mr. Devine and Camille Nicolosi, twenty-three, of Jackson Heights and Carol Leake, twenty-two, of Elmhurst, passengers in Mr. Villar's car. Police quoted Mr. Devine as saying he blacked out and didn't remember any details of the accident which occurred at 6:30 P.M.

Harriman Tells Aids To File Security Quiz

ALBANY (AP)—Governor Harriman today ordered employes in his office to fill out security questionnaires.

The Governor said it had "just come to my attention" that employes in the executive chamber had not been required to do so under the administration of former Governor Thomas E. Dewey.

"I see no reason for making any such distinction," Mr. Harriman asserted in a memorandum to the approximately 60 workers in his office.

Yonkers Man Dies As His Bed Burns

YONKERS—

A man suffocated yesterday as a fire swept through an apartment at 347 South Broadway at 3:20 A.M. Police believe a cigaret ignited a couch bed on which he was asleep, touching off the fire which caused $300 damage.

The dead man was Donald Ficnin, twenty-four, of 38 St. Andrews' Place.

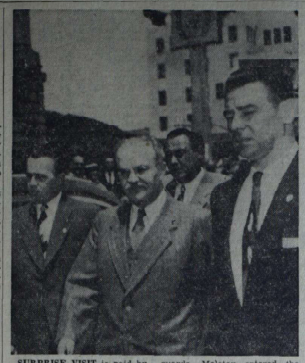

SURPRISE VISIT is paid by Soviet Foreign Minister V. M. Molotov, second from left, to U. N. Secretary General Dag Hammarskjold in San Francisco. Surrounded by Russian guards, Molotov entered the Veterans Building, where he conferred privately for several minutes with Mr. Hammarskjold. The United Nation commemorative sessions began today—AP Wirephoto

Theory Checker Weep

Eclipse Favors U.S., Hurts Einstein Team

COLOMBO, Ceylon (AP)—The moon totally eclipsed the sun over south Asia today for the first time in almost a year and the weather man allied himself with the United States.

Heavy unseasonal rain clouds blocked the view from observation posts set up by most foreign and Ceylonese scientists.

But only a light cloud was over the central Ceylon spot guarded by an American team from Harvard University. A spokesman said the phenomenon was fully visible for the four minutes that the eclipse was total, beginning about 8:10 A. M.

German technicians attached to a British-Ceylonese team wept when a single black cloud obscured their view. The team was trying to check theories of the late Albert Einstein. It had a telescope designed for Potsdam University, where Mr. Einstein once taught.

The eclipse began at sunrise in the Indian Ocean, along the Eastern coast of Africa and southern Arabia. As the earth rotated, it streaked at 24 miles a minute across India, China, the Indochinese and Malayan Peninsulas, Indonesia, northern Australia and the Philippines.

The longest totality lasted 7 minutes and 7.9 seconds, at one point in the South China Sea. New York's Hayden Planetarium said many scientists think it was the longest since 717 A.D.

In India, hundreds of thousands of devout Hindus thronged the holy waters of sacred rivers to wash away the "evil effects" of the sun's obscuring. The Hindus believe it is caused by the God of Evil temporarily overcoming the God of Light. Many offices declared a holiday to let their employes bathe.

200 Attend Opening Of Guild's Barn

The Mamaroneck Artists Guild Saturday formally opened its new galleries at 123 East Prospect Avenue with an exhibit of more than 50 colorful works in almost every variety of technique.

More than 200 persons attended the opening after an informal ceremony at which James N. Rosenberg, a Guild patron, put the final dab of paint on the barn refurbished by Guild members during the last two months.

All exhibits presented were works of active Guild members.

Invited guests at the initial exhibition included representatives of civic and cultural organizations, among them Judge Charles M. Baxter, Miss Doreen Harper and Miss Irene Brewer, all of Mamaroneck Free Library, where the Guild held several exhibitions prior to acquiring its own home; Village Manager William H. Johnson, and William Fulcher, historian and president of the Mamaroneck Chamber of Commerce.

Also, Franklin Biebel, director of the Frick Collection in New York; Herman Roth, president of the Art Association of New Rochelle; Hi Klebanow, president of the Mount Vernon Art Association; Wilfred D. Machin Sr. of Thornwood, president of the Westchester Arts and Crafts Guild; Mrs. Clayton Rawson, chairman of the Mamaroneck Red Cross, and Mrs. L. D. Carson, presidents of the Mamaroneck Woman's Club.

The new Guild Barn will be open to the public daily Tuesdays through Sundays from 1 to 5 P. M. and from 7:30 to 9:30 P. M. Friday evenings.

Merritt Crash Kills Woman

GREENWICH, Conn. (AP)—A Brooklyn N. Y., woman was killed and her husband critically injured in the Merritt Parkway's ninth fatal automobile accident of the year here early today.

Dead is Mrs. Eileen Murphy, forty-seven. State Police reported she died of a crushed skull.

In critical condition at Greenwich Hospital with fractures of the skull and left arm, together with internal injuries, is Charles P. Murphy, fifty-one, her husband.

State policemen Robert Linewaver and James J. McGrath said it appeared that Mr. Murphy's car skidded a "considerable distance" before striking a highway fence.

LOST EAGLES GONE FOREVER

HARRISON —

Police said they solved the case of the disappearing eagles early yesterday with the arrest of four Port Chester men.

Police charge that the men stole four ornamental lead eagles from the lawns of fashionable homes, chopped them up and sold them as junk for $97. The eagles were worth $2,000.

FINISHING TOUCHES, paintwise, Saturday were put on the Mamaroneck Artists Guild Barn at 123 East Prospect Avenue, as the restorated structure was formally opened. James N. Rosenberg, art critic and Guild patron, is shown above as he prepares to [illegible] the two-month refurbishing job by Guild members. From left to right in the photo are Mrs. Helen Wessels Henry, hospitality chairman; Robert Sloan, president of the Mamaroneck Guild; Mrs. Grace Huntley PUGH, exhibition chairman; Mr. Rosenberg, and Mr. Marion Turock Morton of the publicity committee.—Staff Photo by Paul Byrne

New Military Chief Strives To Restore Order To Argentina

Senators May Block Added Security Pay

WASHINGTON (AP) — There were signs today that the Senate may raise some roadblocks against enactment this year of a Democratic - sponsored proposal to expand Social Security benefits.

Chairman Byrd, D., Va., of the Senate Finance Committee said preliminary studies indicate it would be very costly to put into effect plans agreed on in principle by House Democratic leaders to give immediate benefits to the disabled and to lower the age at which women may draw payments.

Senator Martin, R., Pa., a member of the Finance Committee, said that if the bill clears the House he will propose public hearings before the Senate committee takes action.

Republican members of the House Ways and Means Committee said in an open letter to Chairman Cooper, D., Tenn., made public yesterday that it is "unthinkable" that no public hearings be held in view of the "tremendous . . . ultimate social and economic implications."

Mr. Cooper has announced hearings starting tomorrow.

The GOP members told Mr. Cooper they will insist on public hearings, adding:

"It is difficult to escape the conclusion that legislation which is presented in this fashion is not honestly and sincerely conceived."

The Democrats have been silent on plans for financing their proposals, which the Republicans said would cost between $1.5 billion and $2 billion a year.

"This vast sum of money," the GOP letter said, "can only come out of the Social Security fund built up by the payroll contributions of our workers.

"It will be a sorry day for America should the time ever come when our workers retire after years of contributing to the fund only to find that the money to which they have looked for their old age security has long since been spent."

Lying Brings Mrs. Natvig Light Term

WASHINGTON (AP) — Turnabout witness Marie Natvig today was sentenced to from eight months to two years in prison for lying under oath as a government witness.

U. S. District Judge Alexander Holtzoff turned down a plea by Mrs. Natvig's attorney that she be allowed to remain free on bond pending an appeal.

The judge described the sentence as "moderate". He could have sent Mrs. Natvig to jail for up to 35 years on the three perjury charges on which she was convicted a month ago.

TODAY'S CHUCKLE

On a bus a man gave a woman his seat. She thanked him. Then he fainted.

DR. MARCUS NADLER

NADLER TO TALK AT WJC DINNER

Professor To Appear At Federman Testimonial

Dr. Marcus Nadler, professor of banking and finance at New York University, on Sunday will deliver the principal address at the annual dinner at the Westchester Jewish Center, honoring Hyman L. Federman, past president, who was succeeded last week by Arnold Klar.

Mr. Federman, who lives at 41 Mulberry Road, Woods of Larchmont, served as Center president for four years, during which a dream of a few members became a reality through the efforts of many. This will be the first annual dinner in the New Center at Rockland and Palmer Avenues.

The new building houses a nursery and religious school, and in its auditorium, which doubles as a gymnasium, the community for the first time was host to a symphony orchestra with Robert Merrell as soloist.

Tribute To Neighbors

The dinner-dance, Max Fisher of New Rochelle, chairman, declared, is a tribute not only to Mr. Federman, but also to the good neighbors in the community who have supported the Center in many ways.

Mr. Fisher said he expects the auditorium to be filled to capacity and he has made arrangements for outdoor dancing on a large terrace. Music will be supplied by Eddie Stanley and his orchestra.

An important function of the Center, it was pointed out other than religious, is to provide a meeting place for youth in various interfaith events.

Research Director

In addition to his professorship, Dr. Nadler is research director of the Institute of International Finance of New York University.

See Page 2—NADLER

Gen. Lucero Acts To End False Alarm

BUENOS AIRES, Argentina (AP) — Argentina's new armed forces chief, Gen. Franklin Lucero, pressed grimly ahead today with efforts to return revolt-bloodied Argentina to normal.

The fifty-seven-year-old Army Minister, who vaulted into the spotlight after his troops rescued President Juan Peron's government from Thursday's Navy revolt, called on the nation last night to stamp out "false alarms" disturbing efforts to restore peace. He signed his communique as "commander in chief of the forces of repression."

Gen. Lucero and other military leaders were to take part today in a ceremony in bomb-blasted Plaza de Mayo commemorating Gen. Manuel Belgrano who created the Argentine flag. The prominence given the military in advance announcements of the observance underscored the Army control of the country.

Report Sees 3-Man Rule

(News dispatches from Argentina are subject to censorship imposed after the revolt. But an Associated Press dispatch from Montevideo said Argentine refugees in the Uruguayan capital had learned in telephone calls to Buenos Aires that Army leaders were negotiating with Mr. Peron and the Navy in an effort to set up a three-man ruling junta consisting of peron, Gen. Lucero and Rear Adm. Alberto Teisaire, the Vice President.)

Argentine newspapers have carried nothing yet about the Roman Catholic Church's excommunication of Mr. Peron and others of his regime for the expulsion of Msgr. Manuel Tato, Auxiliary Bishop of Buenos Aires.

The fact that Bishop Tato and his assistant, Msgr. Ramon Novoa, who was ousted with him, led a religious procession in Rome yesterday also has gone unrecorded in the Argentine press.

Lucero Rising In Importance

Evidencing his new importance, Gen. Lucero spent a crowded Sunday morning inspecting security emplacements and troop positions in the capital. Later he went to the Army Ministry where he worked the rest of the day on plans and orders for the country.

In contrast, Mr. Peron remained in seclusion in his residence, although he reportedly kept in touch with government officials. He did not visit his temporary office in the Army Ministry, where he had moved after Thursday's revolt destroyed his office in Government House.

Urging his countrymen to aid in stemming the flood of false reports, Gen. Lucero's communique charged "People interested in impeding the return to a normal situation continue circulating alarming rumors, completely unfounded and devoid of truth."

He branded as completely false reports that rebellious Army units were marching on Buenos Aires from outlying regions, and that there had been naval bombardments and garrison uprisings in the interior.

Troops Return to Camps

Gen. Lucero declared that the

See Page 2—ARGENTINA

Texas Father Saves 2

Storm Cellar Floods, 3 Children Drowned

QUANAH, Texas, (AP)—Three children were drowned in a flooded storm cellar yesterday as their father dived into the debris-filled water in a frantic effort to save them.

They were the children of Mr. and Mrs. Ira Keeney—Doris Alice, five, Thomas Truman, four, and Alma Dean, three. Mr. Keeney, a farmer, managed to help his wife and Alma Dean's twin—Emma Jean—to safety.

A series of squalls pounded an area from Dallas to far west Texas and across the northwest panhandle-plains area of the state. Much of the area is among the state's worst drought country.

Mr. Keeney said his wife awakened him about 4 A. M. and asked him to look at the threatening clouds. Afraid of a tornado, the couple and their children hurried to the cellar. It was about six feet high, 10 wide and 12 long.

Mr. Keeney told reporters that as he was investigating a trickle of water into the cellar he opened the door, parallel to the ground. There was a great rush of water.

Mr. Keeney walked to a neighbor's and called Quanah, 20 miles southeast, for help. By the time an ambulance got over muddy roads with the help of a wrecker, it was judged useless to try to revive the children.

The swift, heavy rain caused a dike on a nearby draw to break and flood the storm cellar.

How And Why It All Came About

A Scarsdale resident required the services of a housekeeper. He was able to make his selection from among 101 persons who had applied for the job. How did he line up such a tremendous number of applicants? Through a combination want ad placed in The Daily Times and the other Westchester Group Newspapers, of course!

HOUSEKEEPER for couple, 5-room ranch. Good salary. Monday through Friday, 9 to 2. No cooking. References required. RC 9-6600; 7:30—8:30 P. M.

"About 101 persons replied. I didn't realize the response would be so wonderful," exclaimed the advertiser. Your ad will bring results!

Phone MA 9-2100

The Daily Times

MAMARONECK, N. Y., TUESDAY, JUNE 21, 1955 — SERVING MAMARONECK AND LARCHMONT SINCE 1925 — SEVEN CENTS

Combing The Town

Auxiliary On The Spot

A Mamaroneck Auxiliary patrolman picked up a stolen car yesterday entirely by accident.

Driving along Barry Avenue near Mamaroneck Avenue Aux. Pol. Michael Di Leonardo saw a man stop a car, get out, run to a following car, and take off toward White Plains.

He tried to follow the second car but lost it then returned to the abandoned auto and started to drive to police headquarters.

On the way he met Pfl. Thomas Eaton and the two drove the abandoned vehicle to the Municipal Building.

There it was learned that the car was stolen June 17 from Andrew Penton of Poquonnock Bridge, Conn.

The auto is being held at headquarters waiting to be picked up by Mr. Penton.

Go-Ahead For Julier

He probably won't go, but the Rye Neck School Board last night granted permission anyway.

School Clerk Edward Julier, indicated in the report of Dr. Alvin Hicks, superintendent, that after looking over the problems to be studied he would like to attend the 11th Annual School for Clerks of Board of Education at Syracuse University Aug. 15, 16 and 17.

"He'll probably do what he always does," George Garfunkel, chairman, said. "Say he wants to go, we say yes, and then he doesn't go."

"Some day he'll fool us and go!" one of the trustees commented.

"Some day we'll fool him and vote no!" another replied.

Matter Of Residence

Willie Carter, former Mamaroneck High School basketball and football star, would like to know where he really does live.

A question concerning his residence caused him voluntarily to withdraw from the Town of Mamaroneck men's golf championship yesterday.

Mr. Carter, principal of an elementary school in North Carolina, spends nine months of the year in that state and the remaining three months in Mamaroneck.

The golf tourney was open only to bona fide residents of the Town and the committee, after Mr. Carter had completed the first nine holes of his round, questioned whether he lived in North Carolina or Mamaroneck.

He received a solid round of applause at the prize award dinner last night in Seven Pines Restaurant when it was announced by Walter E. Warer, Recreation Commission chairman, that he had withdrawn of his own accord.

Mr. Carter, however, finished his round and ended up with a 73, a score which would have won him second prize, as Cliff Taylor took the big award with a 72 round.

Wins Commission

Robert C. Savage, son of Mr. and Mrs. Robert E. Savage of 55 Lookout Circle, Larchmont, is one of 97 Lehigh University students who received commissions in the U. S. Army and U. S. Air Force yesterday. His commission is in the Ordnance Corps.

The presentation of commissions was made by Charles S. Thomas, Secretary of the Navy, who received the honorary degree of Doctor of Laws at the commencement. Brig. Gen. P. L. Sadler, World War II commander of U. S. Forces in Liberia, delivered the commissioning address.

Lt. Savage was graduated from Mamaroneck High School in 1951 where he was a member of the National Honor Society, the Finance Club, and the swimming team.

At Lehigh he majored in industrial engineering and business administration. He is on the rifle team and a member of Phi Delta Theta Fraternity.

2 Red Fliers Flee To Seoul

SEOUL (AP) — Two young North Korean fliers buzzed the Seoul Airport today in an old Russian-built Yak fighter, then landed and gave themselves up to cheering South Korean airmen.

They were the first Korean Communist fliers to flee from the Reds since Lt. Hon Sum Suk landed a Mi-G jet fighter at nearby Kimpo Air Field Sept. 21, 1953. He received a $100,000 reward for delivering the MiG and asylum in the United States.

Yaks dropped many bombs on Seoul early in the Reds' 1950 southward sweep in their surprise invasion of South Korea.

ROK officers said the two North Koreans crossed the truce zone at a hedge-hopping 50 feet to scape radar detection.

THE WEATHER

Some cloudiness this afternoon, tonight and tomorrow with chance of local scattered thundershowers this afternoon and tonight; high temperature this afternoon in the upper 80s, low tonight in the 60s, high tomorrow about 80. Gentle to moderate variable winds except gusty where thunderstorms develop. Moderate northwest winds tomorrow.

Extended Outlook: Fair and not so warm Thursday. Mostly fair with little temperature change Friday.

(1:15 A. M. Westchester County Airport temperature 80, yesterday's 75. 24-hour high 82; visibility 7 miles; wind west 5 mph.

High tides today at 12:57 P.M. tomorrow at 1:10 A. M. and 1:33 P. M.

HIGH SCHOOL students meet with personnel of the Mamaroneck Beach and Cabana Club on the club terrace to make final arrangements for the Mamaroneck High School graduation dance to be held Thursday night at the club under the sponsorship of the senior class and the Rotary Club. Seated, left to right, are Harold Tracie, co-manager of the club; Lynn Morrison, vice president of the senior class; Philip Wasserman, club co-manager, and Maureen Hegarty, class secretary. Standing, left to right, John Kenny, class treasurer and Jim Bartlett, president. Story on Page Six—Photo by Sid Albert

EPSTEIN TO HEAD REALTORS' GROUP

Mamaroneck Board Picks New Officers For 1956

Leon Epstein of Leon Epstein Associates, 123 Halstead Avenue, Mamaroneck, yesterday was elected president of the Mamaroneck Realty Board at a luncheon meeting in the garden of the home of Mr. and Mrs. Herbert R. Houghton, 118 Beach Avenue, Mamaroneck.

Also elected were William G. Massey Jr. of Houghton Associates Inc., vice president; Mervyn H. Connor of Fred T. Wilson Corp., treasurer, and Robert D. Payne of Bob Payne Inc., re-elected secretary.

The nominating committee headed by Everett T. Houghton had recommended the slate and elections were unanimous. The new officers will take office Jan. 1.

County Board Discussed

Charles Finnerty, Peter C. Doerr, and Mrs. Jane Cornell, president, who presided, discussed the proposed industrial and commercial division of the Westchester County Realty Board.

Mr. Houghton outlined the courses given by the educational division of the County Board and urged attendance in the Fall.

An auditing committee was elected, consisting of Fred T. Wilson, chairman, Mr. Houghton and Charles W. S. Wilson Jr.

A buffet luncheon was served by Mrs. Houghton.

Mamaroneck Native

Mr. Epstein is a native of Mamaroneck. He was graduated from Mamaroneck High School in 1925 and studied management at New York University. He was associated with his father, the late Louis Epstein, in the hardware business until 1930 when he went into real estate.

He was associated with his brother, Barney Epstein for a few years, then joined the late Morris Stern in the Morris Stern Agency. In 1947 he rejoined his

See Page 2—EPSTEIN

'Steadily Normalizing'

Gen. Lucero Widens Argentina Control

BUENOS AIRES, Argentina (AP) — With President Peron keeping to the background, Maj. Gen. Franklin Lucero, Army Minister, continued today to direct the campaign to restore full peace to this nation left tense by revolt.

The balding, square-jawed supreme commander, became the top role in the post-revolutionary period, said again in a communique early today that the situation is "steadily normalizing without any inconvenience".

(News dispatches from Argentina have been subject to censorship since last Thursday's revolt by Navy fliers and Marines. Argentine refugees in Montevideo, Uruguay, believe negotiations are now underway in Buenos Aires to set up a three-man junta—including Mr. Peron — to rule the nation. The other two members reportedly would be Gen. Lucero and Rear Adm. Alberto Teisaire, the vice president.)

As head of the nation's armed forces, Gen. Lucero spread his control over all activities of the country, which is still under a state of siege. Despite the strict Army checks, most of Buenos Aires had the appearance of normalcy.

The first American casualty of last week's brief but bloody fighting in the capital was reported last night. He was Graham E. Tune, a Detroit industrial engineer employed by the Kaiser Motor Corp's new Argentine subsidiary. Company officials found and identified his body in a morgue yesterday. They said a bomb apparently had dropped near him.

Rye Neck's Summer Rec Program Set

The Summer recreation program of the Rye Neck Schools will get under way July 5 and run through Aug. 12. Dr. Alvin Hicks, superintendent, reported last night to the Board of Education.

The hours are from 9 A. M. to noon and 1 to 4 P. M., Mondays through Fridays. The kindergarten and primary groups will attend from 9 to 11:30 A. M. and all other groups will have two sessions daily.

A child must be of school age, four and one-half years or older to enroll, but a child who will be eligible for kindergarten in the Fall may register in the kindergarten group.

The kindergarten group, four and one-half and five, and the primary group, six and seven, will meet at the Barry Avenue School. The midgets, eight years old; intermediates, nine; Juniors, ten through twelve, and the teen-agers will meet at Bellows High School.

Activities

Included this year is a variety of subjects and game programs. Among them are arts and crafts, which include drawing, painting, weaving, sewing projects, and expression through the use of clay, paper, cloth, wood, metal and plastics.

Shopwork includes wood, metal, and plastic projects. The dancing program includes folk, square, and social steps. In the music programs are singing games, chorus, rhythm bands,

See Page 2—REC

It's Not Summer Yet; It Won't Be Official Until After Midnight

Don't tell the weatherman, but Summer officially begins tomorrow at 12:32 A. M. — a day late.

The entering of the sun into the Summer solstice will mark the longest day of the year.

Daylight hours will continue to decrease until the sun reaches its second annual solstice on Dec. 21, the year's shortest day.

ACTION BLOCKED ON RESERVE BILL BY 16-14 VOTE

New Version Of 'Vital' Program Sent Back For Five-Day Study

WASHINGTON (AP) — Rebellious members of the House Armed Services Committee today blocked quick action on a new military reserve bill and sent it back to a subcommittee for further study.

By a 16-14 vote the committee decided to give the subcommittee five days to work on the new version of President Eisenhower's "vital" reserve program. The vote came after subcommittee chairman Brooks D. Da., complained his group was being bypassed.

Chairman Vinson D. Ga. had urged the full committee to act today on a compromise measure he is sponsoring. He said house leaders wanted to get it to the floor by Thursday.

Mr. Eisenhower has called for public support for a strengthened reserve which he said is necessary for the country's defense.

Mr. Vinson called the committee together for action on his compromise, shorn of an anti-segregation feature and other controversial elements.

Ike's Wishes Eliminated

The President, who several times has prodded Congress for action on what he called a "vital" program to strengthen the military reserves, has indicated he regards the anti-segregation amendment as out of place in legislation of this sort.

However, the new bill—introduced yesterday by Chairman Vinson, D. Ga., in an effort to break a month-long House deadlock — would eliminate some of the things Mr. Eisenhower asked for, notably authority to recruit a special corps of teen-age trainers.

House Passage Predicted

After the compromise bill was introduced House Republican Leader Martin of Massachusetts endorsed its "fundamentals" and predicted House passage. But Mr. Martin said he did not know how the President felt about the new bill.

In advance of the open committee meeting, Mr. Vinson had hoped for approval of the compromise today. But there was some indication of displeasure within committee ranks with the way Mr. Vinson went about offering his bill. Some members complained the chairman did not consult them in drafting it. They said they would want to study the proposal before voting on it.

Blonde To Die For Slaying

LONDON (AP) — An attractive blonde model was sentenced today to the gallows for killing one of her two admitted lovers when he tried to leave her.

Mrs. Ruth Ellis, divorced mother of two children, swayed on her feet as Judge Sir Cecil Havers put on his black cloth cap in Old Bailey Court and pronounced the death sentence.

Before being led out of the courtroom, she recovered her composure and smiled.

The twenty-eight-year-old model admitted shooting David Blakely, twenty-five, a racing motorist, but based her defense on a plea of manslaughter claiming she was provoked by jealously into the killing outside a London tavern.

TODAY'S CHUCKLE

A sign hanging on the door of a shop in Los Alamos, the atomic town: "Back next week —Gone fission."

Agreement Reached By Soviet And West On Top-Level Talks

LISTENING to a prayer recorded for telephone, the Rev. Robert W. Youngs, is pictured at Scarsdale's Hitchcock Memorial Church. The machine was installed about a month ago. A call to its number is answered by a one minute prayer. The meter on top of the shelf yesterday registered 7,312 calls since 11 A. M. June 7, when the counter was attached—Staff Photo by Warren Inglese.

Prayer Phone Popular

700 Call Scarsdale Church Every Day

SCARSDALE—

For those in need of spiritual help a "prayer phone" at Hitchcock Memorial Church solves a problem.

The Rev. Robert W. Youngs, minister, says that since the recording device was installed about a month ago the calls are steadily mounting each day. But he fears some of them are placed by curiosity seekers who tie up the line for those seeking genuine inspiration. The prayers are bringing in about 700 calls every 24 hours.

Believed the second such telephone service in the United States, the Scarsdale prayer service is modeled after one in La Jolla, Calif. A Hitchcock Church member saw the system out there and suggested it for Scarsdal.

3 Record Prayers

A call to SC 3-4567 is answered by a one-minute prayer. There is a morning and an evening message, each changed every day. Dr. Youngs takes turns recording the prayers with the Rev. Frank L. Gounell, associate minister, and the Rev. Bruce M. Bowen, assistant minister.

Several people have turned to the telephone for solace. Dr. Youngs declared. He described one woman who recently received notice of her son's death. Her husband collapsed when he heard the news.

She called the prayer phone at 1:30 A. M. for a minute's comfort. Another woman reported the telephone message was a continuing help for her family in which a son-in-law is believed stricken with cancer.

"It is too early to evaluate the prayer phone," says Dr. Youngs. "We must allow time to let idle curiosity calm down."

Two weeks ago the ministers reported to the telephone company such an overwhelming response to the prayer service that the company decided to install a meter to register the exact number. In the first 24 hours after the counter was operating, June 7 and 8, 420 calls came in. From June 9 to June 14 3,727 calls were counted.

Dr. Youngs said the telephone number may be changed if word-of-mouth and newspaper accounts bring in too many "pest" calls.

"I can't see the point of calling the number just for fun," he said. "An insincere person cannot have the satisfaction of heckling anyone, since the prayer is recorded, and he blocks the lines for anyone else."

If the service proves a success, the church may install another telephone device to carry some of the calls, he added.

Queen 'Liz' Docks,

LONDON (AP) — Crewmen of the luxury Cunard liner Queen Elizabeth today ignored calls to join in a wildcat seamen's strike that has tied up 11 transatlantic liners. The ship docked here early this morning with 1,322 passengers from New York.

Parley Set For Easing Of Tensions

MOSCOW (AP)—Soviet Premier Nikolai Bulganin pledged today he will do everything possible to lower international tension and consolidate confidence among nations at the forthcoming Big Four conference.

He made the pledge before 100,000 cheering persons gathered in flag-bedecked dynamo stadium to honor India's Prime Minister Nehru.

SAN FRANCISCO (AP)—Russia and the Western powers were reported to have reached virtual agreement early today on arrangements for the top-level talks in Geneva next month.

Informed quarters said V. M. Molotov, Soviet Foreign Minister, told the Western diplomats at the end of a four-hour meeting that at first sight he saw no reason to object to a series of proposals they had agreed on in New York last week.

He was understood to have told them he would study the proposals more carefully and give his reply in a day or two. The Western Foreign Ministers apparently were so certain of his acceptance that no further meeting was arranged.

Tensions Are Targets

Diplomats at the meeting said John Foster Dulles, Secretary of State, Harold MacMillan, British Foreign Secretary, and Antoine Pinay, French Foreign Minister, had proposed that:

1. The purpose of the "summit" meeting should be to ease world tension and not to negotiate the settlement of specific problems.

2. The meetings should be from four to six days.

3. President Eisenhower should be the first presiding officer, to be followed by Edgar Faure, French Premier, Sir Anthony Eden, British Prime Minister and Nikolai Bulganin, Soviet Premier.

4. The meetings should be held in the Palais des Nations, U. N. headquarters in Geneva, and that the U. N. should be requested to service the sessions.

5. No council of Foreign Ministers should be held before the chiefs of government meet.

The four Foreign Ministers will have dinner together tonight with Mr. Pinay as host, but no serious discussions were planned.

These developments came as the U. N.'s 10th anniversary meeting got down to its long program of speeches on the world outlook. Mr. MacMillan was scheduled to deliver a policy declaration for Britain—the first major foreign policy pronouncement since last month's British elections.

President Eisenhower's opening address was praised by other delegates as excellent and inspirational.

The President, speaking yesterday afternoon, pledged that he would uphold the principles of the U. N. charter at the Geneva conference. He declared this is a "season of high hope" for world peace.

Bulganin Accepts Invitation to India

MOSCOW (AP)—Prime Minister Nehru announced today he has invited Soviet Premier Nikolai Bulganin to visit India and Bulganin has accepted.

Temple Staffs Installed

Israel Enhances Community Of Judaism, Goldstein Says

The inspiration of the establishment of the State of Israel will add to the status and stature of Jews everywhere, Dr. Israel Goldstein, leader of B'nai Jeshurun, New York stated last night at Larchmont Temple of installation ceremonies for Laurence J. Sobel, president, and other Temple congregational and organizational officers.

"I am sure," Dr. Goldstein said, "that Israel will continue to need the help of American Jews, both materially and politically, for a long time to come, but I am equally sure that American Jewry will need Israel for a much longer time.

Cultural Interpolitation

"It is not fantastic to believe that Israel, in the next decades, having solved its most pressing economic problems and having achieved peace with its neighbors, will continue to produce significant cultural and spiritual creations. There will be cultural interpolitation between Israel and American Jewry."

Dr. Goldstein stressed the place of American Jewry in the continued cultural development of America and said that "it is hoped that American Jewry will be remembered in the symposium of Jewish history, not only for the impressiveness of its size and the magnitude of its philanthropies, but also, and more so, for its culture and spirit."

Suburban Judaism

In speaking of Judaism in suburban areas, Dr. Goldstein said the most encouraging aspect of suburban Judaism is the participation of young parents in the affairs of the synagogue and religious school.

"These," he said, "are the most vital elements in American Judaism.

"In the suburbs, young people are pulling their full weight in congregational life.

"One often speculates about the future of Judaism in America. There is every reason to look forward to Jewish continuity, but it will not come of itself. The compactness of Jewish neighborhoods in the cities and the gregarious social trends of Jewish communities in the suburbs will be cohesive factors.

"Jewish charities at home and abroad will keep Jews mindful of other Jews. I trust that the kind of Jewish self-awareness which reacts only to anti-Semitism

See Page 2—ISRAEL

TOURNEY PRIZES are examined by Joe Germani, tourney chairman; Walter F. Warner Jr., chairman of Recreation Commission; S. Hayes Ensinger and Jeremiah Waterman, town councilmen. The large trophy, which seems to be the center of interest, soon had its first name inscribed upon it when Cliff Taylor fired a 72 score to win the first Town of Mamaroneck golf tournament.—Staff Photo by Henry Carno.

Town's First Golf Champ

Taylor Defeats 62 Others With Par At Winged Foot

Cliff Taylor, fifty-seven year old golfer who makes his home at 115 New Street, Mamaroneck, got his first look at Winged Foot golf course yesterday and found it more than pleasing.

He entered the 18-hole West course in an even par 72 to defeat 62 other linksmen and become the first Town of Mamaroneck Men's amateur champion.

Taylor was clicking all the way through his round as he went out in 35, one under par, with birdies on the third and ninth holes and a bogie on the eighth, and came in with a 37, one over par with birdies on the twelfth and sixteenth holes, both par fives. He experienced trouble with bogies on the par-four fourteenth, fifteenth and seventeenth holes where he ran into trap trouble.

His putter was really working, and it was to his work on the greens that the champion owes his title.

Cullen Finishes, 74

In second place in the first town-wide competition conducted by the Recreation Commission, was Joseph Cullen with a 74, two over par with a 38 on the first nine and a par 36 on the way in.

The third slot went to Anthony Gagliardi with 73 and in fourth place was Frank Dalvito who carded a 77.

Taylor, the victor, will have his name inscribed on the massive

See Page 13—TAYLOR

IT PAYS TO CONCENTRATE

After a New Rochelle resident advertised his house for sale in other mediums without result, he decided to concentrate his advertising in the Westchester County Newspapers. He placed the following want ad in The Daily Times and the other dailies of the group:

NEW ROCHELLE — Leaving for Europe. Owner transferred. In brick stucco, tile roof, 4 bedrooms, Maid room, bath. Enclosed terrace. 2-car garage. Taxes $600. Asking $21,500 MO 4-0000.

It paid off. This is what I told us by phone:

"More than 100 combination classified readers in the county responded and I sold my house to a New Rochelle man."

Use combination want ads

Phone MA 9-2100

The Daily Times

MAMARONECK, N. Y., WEDNESDAY, JUNE 22, 1955 — SERVING MAMARONECK AND LARCHMONT SINCE 1925 — SEVEN CENTS

STEVENS RESIGNS ARMY POST

Combing The Town

$1,000 Over The Top

The cerebral palsy campaign in the Larchmont Postal District was more than $1,000 over the top, Mrs. Herman G. Hoffmann announced today.

The goal was $6,000 and $7,026.61 was actually collected, she said. The quota was met and surpassed, she said, due to "the splendid leadership of Owen A. Mandeville, campaign chairman." She also praised "the exceptional work" of Charles Greenall, treasurer.

Also praised were district leaders, captains and the small army of block solicitors.

"I am very proud of my home town," Mrs. Hoffman said, "and am grateful for its help in this important work."

Mrs. Hofmann is president of the Woman's League of United Cerebral Palsy and a member of the Board of Directors of that organization.

Covers U. N. Parley

Jack S. Connolly, formerly of 17 Forest Park Avenue, Larchmont, and now of Washington, D. C., is attending the 10th anniversary meeting of the United Nations in San Francisco, according to a post card from him received yesterday by The Daily Times.

He is chief of the Domestic Production Division of the United States Information Agency. As a newsreel specialist, he has covered most of the important news events of the last 35 years.

In 1953 he was awarded the Silver Medal, the second highest award given by the State Department for superior service in government.

Bierman Honored

Sidney D. Bierman of 54 Maple Hill Drive, Larchmont, past president of the Larchmont-Mamaroneck Chapter of B'nai B'rith, was honored last night at a testimonial dinner at Tommy Chen's Canton in Mamaroneck attended by 36 of his fellow members.

Benjamin Posner was master of ceremonies and presented Mr. Bierman a fishing reel and his past president's pin.

His work for the chapter was praised and he was commended for the time given the organization.

MAC's Annual Meeting

Officers of the Mamaroneck Advisory Council will be elected tomorrow at 8:15 P.M. at the annual meeting in Village Hall. Reports of committees will also be presented.

The meeting will be addressed by Jerome Lubin, assistant planner in charge of comprehensive planning for Westchester County Department of Planning. His subject is "Facing Up to Westchester's Future." He will illustrate his talk with charts and maps showing trends and developments.

All citizens and organizations, civic, service, property owner and others, are urged to attend, Mrs. Harvey Conover, president, said. The Advisory Council, she pointed out, is an organization designed to bring together all individuals and groups interested in working for the betterment of Mamaroneck.

Mrs. William Chester is chairman of the nominating committee.

School Tally In Final Lap; 2 Days Left

Two days remain for school census enumerators to complete the tally of families in the Mamaroneck-Larchmont School District, Superintendent of Schools T. James Ahern announced today. The census which started a week ago will close Friday.

Every family which has not yet been visited by a volunteer census-taker will be called upon by the end of the week to provide required information as to the names, addresses, ages, sex, defects if any, of children up to eighteen years of age. Mentally and physically handicapped children up to twenty-one years old are included. Even families which have no children are being recorded as to name and address.

All legal residents of this school district are covered by the census. The only persons in the area excluded from the count are Summer residents and temporary visitors who are legal residents of other districts.

The school census this year, for the first time, is being conducted by the Mamaroneck-Larchmont Parent Teacher Council, with Mrs. Robert C. Davidge, past Council president, as census supervisor. She is being assisted by more than 300 volunteer members of the district's six Parent-Teachers' Association units.

Senate O.K.'s Pay Increase

WASHINGTON (AP) — Senate-House conferees agreed today on a bill raising salaries of 1,073,262 federal employes 7½ per cent retroactive to March 1.

MORE MORE MORE

The Senate conferees obtained only a few minor increases in the raises voted by the House. The Senate originally had passed a 10 per cent pay increase measure; the House on Monday voted for 7½ per cent.

Some of the conferees said they had been advised President Eisenhower would accept no more than 7½ per cent.

The increases, which will total about $328 million dollars annually, apply to 983,057 classified Civil Service employes and about 90,205 related workers.

KOST A. PANKIWSKYJ

EVAN BUCK

Theme: 'The Vital Things'

MHS To Award 227 Diplomas Tomorrow

PETER A. ROCKEFELLER

SUSAN A. BYRNE

"The Vital Things" will be the theme of commencement exercises tomorrow at 8:13 P.M. as Mamaroneck High School graduates a class of 227 seniors.

The ceremony will be held in the Junior High School and will be featured by talks by Kost Andrew Pankiwskyj, who will deliver the salutatory on "The Ability to Think Straight"; Senior orations by Susan Augusta Byrne on "Some Knowledge of the Past" and by Peter Edward Rockefeller on "Some Vision of the Future," and the valedictory by Evan Buck on the subject, "Service to Mankind."

59 Arts Diplomas

The class to be graduated includes 59 students who have earned college entrance in arts diplomas; 10 college entrance in engineering, eight high school diplomas in arts, 38 in business subjects, 30 in foreign languages, nine in homemaking, 18 in industrial arts, 2 in mathematics, 28 in science, and five in social studies.

At the graduation, Robert C.

See Page 2—MHS

21 GROUPS SEEK TALLAMY PARLEY

Letter Sent Today Asks Cloverleaf Study

A letter signed by representatives of 22 Mamaroneck homeowners associations, Parent-Teacher Associations, schools, service clubs, and other civic groups was sent today to Bertram D. Tallamy, chairman of the New England Thruway Authority, asking him to meet with them for further study of the interchange planned at Mamaroneck and Barry Avenues.

The letter declares that plans for later straightening of Mamaroneck Avenue to eliminate the S-curve near the waterworks will make it necessary to construct a second interchange only a few blocks from the one now planned.

It points out that "the Village of Mamaroneck will then find itself with two interchanges only a few blocks apart, one of which is completely unnecessary. This result will have been achieved at twice the cost of one interchange, with twice as much condemnation and de-

See Page 2—21 GROUPS

TAFFS INSTALLED AS POST LEADER

Larchmont Legion Unit Inducts New Staff

(See Picture on Page 2)

Alfred B. Taffs of 220 Richbell Road was installed last night as commander of Larchmont Post 347, American Legion, at a meeting held in the Legion clubhouse in Flint Park. He succeeded William F. Carey.

Also installed were Thomas Gordon, Gus Sansone, and Gerhard Krisch, vice commanders; Grace MacWhinney, adjutant; Arthur Breinust, finance officer; the Rt. Rev. Msgr. John J. Flynn, chaplain; John Fitzgerald, sergeant-at-arms; Henry Zeiger, judge advocate, and Edward Bakker Sr., historian.

Mr. Carey, Samuel Robins, John Derwin, William Bishop, and William Collins were installed as member of the executive committee at large. James Lynch was installed as trustee of the building fund.

The officers were installed by Past County Commander R. Timothy Gibson, assisted by Frank La Rocco, sergeant-at-arms, past department vice commander and past county commander.

Commander Taffs was presented his commander's hat by his wife, Grace, a member of the Auxiliary Color Guard. Mary Sansone, first vice president of the Auxiliary, represented Jane Carey, president, who was unable to be present.

In retiring from office, Mr. Carey thanked the Auxiliary for the gift of six six-foot banquet tables.

He pointed out that the building program has swung into high gear, with blueprints on hand from the architects, and work on the memorial entrance and the rest of the building now awaits only the specifications.

A buffet supper served by the Auxiliary followed.

MOLOTOV PUSHES DEMANDS FOR UN PLEDGE OF PEACE

Soviet Foreign Minister To Seek Declaration By All 60 Members

SAN FRANCISCO (AP) —Russia's V. M. Molotov was expected to bring into the open today his demands for a United Nations declaration pledging all its 60 members to work for peace.

Western diplomats believed this would be the center piece of the foreign policy statement which the Soviet Foreign Minister was to make before the U. N.'s 10th anniversary session.

Molotov was reported last night to have given the Western Big Three foreign ministers a partial reply to their proposals for setting up the summit talks in Geneva next month.

Keds Against Time Limit

Informed quarters said the Soviet Foreign Minister had made reservations on only one important point, namely the Western proposal to limit the talks to four or six days. He was understood to have expressed the belief that no time limit should be placed on the Geneva talks.

Diplomats reported Molotov was agreeable to ending a long stalemate over admitting new United Nations members. He was said to have agreed to admission of Austria, Italy and Finland along with three Communist nations, Hungary, Romania and Bulgaria.

As the session went into its third day, there appeared to be little doubt that the San Francisco meeting would approve some form of peace declaration. The main question was whether Russia and the Western powers could agree on procedure and form.

In private talks, Molotov has told other diplomats — including the Western Big Three foreign ministers and U. N. Secretary General Dag Hammarskjold—that he wants the 60 nations to adopt a formal resolution urging all-out peace efforts.

The Western diplomats call this a propaganda move. They have indicated, however, that they would agree to a declaration by Dr. Eelco N. Van Kleffens, General Assembly president, saying that the delegations here unanimously support all peace attempts. This would not require a formal vote.

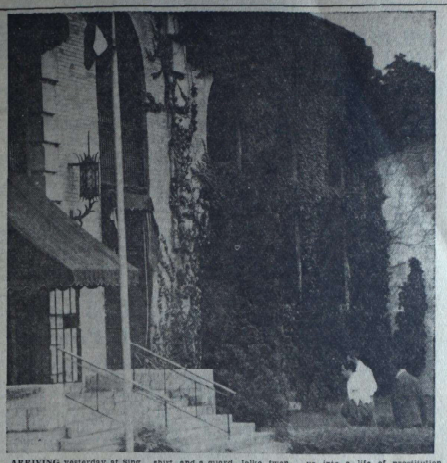

ARRIVING yesterday at Sing Sing Prison to begin a two to three-year sentence for compulsory prostitution, Minot F. "Mickey" Jelke is shown, first in line holding jacket, with another prisoner, also in white shirt, and a guard. Jelke, twenty-five, had been in Tombs Prison since April 28 when he was sentenced in New York General Sessions for inducing Pat Ward and also attempting to entice Marguerite Cardova into a life of prostitution. This staff photo by Dan Berry was taken with a long lens outside the prison gate—about 130 feet from Jelke. No photographers were allowed inside the gate.

Tennessee Offer Rejected

Gerlach's Firm Helps Pipeline In Suits Over Private Lands

WHITE PLAINS—

The Tennessee Gas Transmission Co. is suing in Supreme Court to condemn property in Dobbs Ferry, White Plains, Harrison and Rye it wants for the natural gas line it is building across Westchester.

Tennessee is represented in the actions by Gerlach & Powers, the law firm headed by Herbert C. Gerlach, Westchester Republican Chairman, and former County Executive.

Tennessee recently completed negotiations by which it acquired a right-of-way over 14 miles of county-owned property by payment of $847,779.

Gerlach & Powers had no connection with Tennessee's negotiations with the County, John P. Powers said today.

He said Tennessee has acquired, including the strip in County property, about 85 per cent of the land it needs. The three cases awaiting decision are the only ones in which there will be litigation, he said, as it now appears.

The papers on file state that Tennessee offered to pay the hospital and trustees $6,615.36, Three States $4,500 and Harchester $3,848.50.

The motions ask that Tennessee be given the right to immediate possession of the easements by depositing with Edward J. Gamter, Finance Commissioner, such sums as shall be fixed by Justice Doscher. Tennessee states it is willing to pay in the amounts it has offered.

In an affidavit accompanying the motions, Charles A. Lingo of Houston, Texas, a senior vice president of Tennessee, states that delay in construction of the line would cause irreparable damage to his firm.

Tennessee started work this week in White Plains on a spur line to supply natural gas to Consolidated Edison Co. the Brooklyn Union Gas Co. and the Long Island Lighting Co.

Wild Auto Lands On Its Roof

Hutch Car In River Women Doctors Hurt

WHITE PLAINS—

Three Filipino women, interns at Grasslands Hospital, East View, were injured yesterday at 4 P. M. when a car went out of control on the Hutchinson River Parkway and landed upside down in the Mamaroneck River.

Parkway Police say the northbound car driven by Dr. Jose D. DaDivino, twenty-eight, of Fordham Hospital, crashed through a guard rail near the Mamaroneck Avenue access. Police said the doctor applied his brakes in an attempt to turn onto the access.

Dr. DaDivino was taken to St. Agnes Hospital and released.

The three women passengers were admitted to Grasslands.

Most seriously injured was Dr. Elena Ong, twenty-nine, who suffered shock and a fractured skull.

Dr. Consejo Tonal, twenty-six, suffered fractured ribs and a possible skull fracture.

Dr. Sixia Lim, twenty-eight, suffered multiple cuts and bruises.

A hospital spokesman said the three doctors have been interning at the hospital since last Summer. They were enroute to Grasslands after renewing their visas in New York, according to the spokesman.

WRECKED CAR that flipped over into the Mamaroneck River after going out of control and crashing through a guard rail on the Hutchinson River Parkway near Mamaroneck Avenue yesterday afternoon, is shown in these two photos. Three young Filipino women who are interns at Grasslands Hospital were injured, one of them critically. Driver of the car, Dr. Jose D. DaDivino of Fordham Hospital, was treated at St. Agnes Hospital and released. Photo at left shows the auto being hooked over by [illegible] shows the car being towed out. Nose broken guard rail on Mamaroneck Avenue access bridge where car plunged through—Staff Photos by Paul [illegible]

'King Kong' Drinking Cause Of Six Deaths

NEW YORK (AP)—The deaths of a person following a house-warming at which they drank "King Kong," a beverage composed mostly of wood alcohol, was disclosed today when two persons appeared in the police lineup on charges of homicide.

The prisoners were Madeline Robinson, forty-three, of Jamaica, who operated a so-called "juice joint" at 66 Lenox Avenue, Manhattan, and Fred Dalton, fifty-five, of Harlem.

SECRETARY QUITS YEAR AFTER ROW WITH McCARTHY

President Regrets His Resignation, Nominates Brucker Successor

WASHINGTON (AP) — Robert T. Stevens resigned today as Army Secretary and President Eisenhower nominated Wilber M. Brucker, general counsel of the Defense Department, to succeed him.

Mr. Stevens gave "compelling personal considerations" as his reason for quitting. He was a principal in last year's row between Senator McCarthy and top Pentagon officials, but neither he nor Mr. Eisenhower, who accepted the resignation today, made any reference to that spectacular event.

Mr. Brucker, a former Governor of Michigan, has been general counsel at the Pentagon since April, 1954. He will be sixty-one tomorrow. His home is in Detroit.

He Expresses Regret

The White House announced Mr. Stevens' resignation and made public a letter in which the President accepted "with deep regret" just before Mr. Eisenhower left on a six-day tour of New England.

Mr. Stevens will leave the Pentagon about the end of July. He told Mr. Eisenhower he would work out the precise date with Secretary of Defense Wilson.

Mr. Stevens' resignation came a year after his spectacular clash with Mr. McCarthy over the question of alleged subversion in the Army and of asserted favored treatment for a one-time McCarthy aid, Pvt. G. David Schine.

Mr. Brucker was Governor of Michigan from January, 1931, to the end of December, 1932. Previously he was Michigan's Attorney General, and from 1923 to 1926 was prosecuting attorney of Michigan's Saginaw County. A native of Saginaw, Mr. Brucker is a Republican.

In his letter of resignation Mr. Stevens said he first brought to the attention of the President "a few weeks ago" the personal considerations he said have dictated his decision to resign.

Mr. Stevens' letter continued:

"I cannot submit my resignation without expressing my profound admiration of your leadership during these last two and a half years and my deep appreciation of the opportunity you accorded me to serve the country and your Administration during this same period. I shall always be grateful for this chance to serve our great Army and for your never failing support."

The President said Mr. Stevens had made a "large personal sacrifice" in continuing as Army Secretary, and went on to say:

"As Army Secretary during the past two and one half years you have contributed extensively to the vital task of reshaping our military forces to conform to the conditions of our time. Secretary Wilson and I have been grateful for your devotion and strong support in carrying it through.

"As you return to private affairs, you carry with you my personal gratitude for your fine service along with every wish for your health and happiness in the years ahead."

Shea Upsets

WIMBLEDON, England (AP) —Unseeded Gilbert Shea of Los Angeles turned in the biggest upset of the 69th Wimbledon tennis championships today when he defeated Vic Seixas of Philadelphia, U. S. champion in a second-round match. The scores were 3-6, 6-4, 6-4, 4-6, 6-4.

SCELBA RESIGNS AS ITALY PREMIER

Split In Party Ends 15-Month Government

ROME (AP) — Premier Mario Scelba today turned in the resignation of the coalition government with which for 15 months he has battled Italian communism and backed the West.

Even as Mr. Scelba was closeted with President Giovanni in the Quirinale Palace, a communique from this morning's heated Cabinet session said:

"The Council of Ministers agreed unanimously on the presentation to the President of the resignations of the entire Cabinet."

Mr. Scelba remained in the presidential palace an hour.

He expressed his hope that "the crisis may now be soon resolved." As usual, there was no immediate word whether Mr. Gronchi would accept the resignation.

A Quirinale communique announced that, as is customary, the President reserves decision on the resignation pending conferences with senior statesmen and party leaders on the formation of a new government.

These talks begin tomorrow.

Mr. Scelba's government came to a crisis last night when his own big Christian Democrat Party walked out on his coalition and one of his rebelling minor party allies refused to return to the fold.

The rift in the Christian Democrat Party apparently was a fight for power between groups led by Mr. Scelba, Amintore Fanfani, party secretary general, and former Premier Giuseppe Pella.

Mr. Pella and his group want to try a one-party cabinet.

TODAY'S CHUCKLE

Behind every man who succeeds there's a woman—and she usually catches him.

THE WEATHER

Mostly fair this afternoon, tonight and tomorrow; high temperature this afternoon in the 80s, tonight 60 to 65, high tomorrow near 80. Gentle to moderate southwest-to-west winds this afternoon and tonight and moderate westerly winds tomorrow.

11:15 A. M. Westchester County Airport temperature 79, yesterday's 80; 24-hour high 82; visibility two and a half miles with haze, wind southeast at 4 mph.

High tides today at 1:33 P.M.; tomorrow at 2:06 A.M. and 2:50 P. M.

THESE WORDS ARE DOWNRIGHT GLOWING!

"The results were wonderful! One ad drew answers from all over the county, and our house was sold immediately to a Mamaroneck reader. We are very pleased!"

Those were the warm comments of a Port Chester combination classified user after this want ad of his appeared in The Daily Times and the other Westchester Group Newspapers:

PORT CHESTER, Ridge Blvd. Beautiful brick ranch, 3 rooms, 1 bath, playroom, laundry, 2-car garage.

The results will please you, too!

Phone MA 9-2100

The Daily Times

MAMARONECK, N. Y., THURSDAY, JUNE 23, 1955 — SERVING MAMARONECK AND LARCHMONT SINCE 1925 — SEVEN CENTS

Combing The Town

Delinquency Institute

Rabbi Irving Koslowe of the Westchester Jewish Center and Jewish chaplain of Sing Sing prison in Ossining, will attend the Frederick A. Moran Memorial Institute on Delinquency and Crime at St. Lawrence University, Canton, N. Y.

The institute, Aug. 14-19, offers a training program in correctional work, including law enforcement, delinquency prevention, training schools, probation, correctional institutions, parole, and mental health.

Buses To Resorts

Daily bus service to Glen Island will start June 30 and to Playland July 1, Albert Rukin, president of Fordham Transit Co., Inc., announced today.

The Glen Island service will be free for main line passengers from Larchmont, Mamaroneck and Rye. Mr. Rukin said. Free transfers will be issued such passengers who will change at Weyman Avenue and Main Street in New Rochelle, he announced.

Summer Music Study

Boys and girls who started the study of a musical instrument in the Mamaroneck School System won't have to interrupt their study for the Summer and take up again in September. They can go right ahead in the Summer music workshop under the auspices of the Summer Recreation Program.

The workshop will be held July 5 to Aug. 12 under the instructorship of Frank Mambelli of the Junior High School music staff. He will carry forward the work of the system's other music teachers, Harland L. Pinney, W. Allen Luther and Robert E. Boyer, as well as his own.

Hours are from 9 A. M. to noon and classes for each of the instrumental groups will meet several times each week. A band and orchestra, with all students participating, will do ensemble work and solo playing will also be featured.

There is no charge for the instruction. Students will be welcome to participate in the general recreation facilities also. For further information Mr. Mambelli can be reached at MAmaroneck 9-0108.

TMFD Memorial

The first annual memorial service and breakfast of the Town of Mamaroneck Fire Department will be held Sunday.

Firemen are asked to attend the 8 A. M. Mass at the Church of Ste. John and Paul on Weaver Street and then proceed to fire headquarters, where breakfast will be served.

Supervisor Owen A. Mandeville will be the guest speaker and all Town officials have been invited to attend.

In the future the service will be held the Sunday preceding Memorial Day, each year at a different church, Chief Dominick Ianello announced.

Bankers Dine

The Union Savings Bank was host yesterday for the annual outing and dinner of the 11 banks comprising the Westchester Division of the Savings Bank Association of the State of New York. More than 70 bankers and their guests were served a shore dinner at the Orienta Beach Club.

Gabriel Wendel, president of the Union Savings Bank, welcomed the guests and J. Watson MacDowell, president of the Port Chester Savings Bank, who is also president of the Westchester Group 4A, expressed the division's appreciation for the day's activities.

Good Ol' Summertime

School's out at noon tomorrow for the Mamaroneck School Syste mand for the elementary schools in the Rye Neck System.

But not for the junior and senior high students at Bellows.

They won't be off and running for the Summer vacation until after assembly Monday.

Summer recreation sessions in both systems will start July 5.

THE WEATHER

Mostly fair and less humid this afternoon with slight chance of some local thundershowers developing for a short time, high temperature in the low 80s. Fair tonight, low in the 60s. Fair tomorrow, high in the 80s. Moderate southwest winds becoming moderate southwest to west tonight.

Extended Outlook: Fair with pleasant temperatures Saturday. Partly cloudy and not much change in temperature Sunday.

11:15 A. M. Westchester County Airport temperature 82, yesterday's 79, 24-hour high 83; visibility 15 miles; wind southwest 10 mph.

High tides today at 2:50 P.M.; tomorrow at 2:04 A.M. and 3:47 P. M.

HE TOLD US SO

Want ads are wonderful! That's what a Mount Vernon advertiser phoned to tell us after concluding a successful sale through a combination want ad placed in The Daily Times and the other Westchester Group Newspapers:

PIANO, Knabe Baby Grand. Moving, must sell. Cost $1,000, sacrifice $550. MO 6-0026 after 6 P.M.

"Twelve persons replied to my ad and I sold the piano to a Scarsdale woman," said the pleased classified user.

You, too, can make a sale! Use combination classifieds.

Phone MA 9-2100

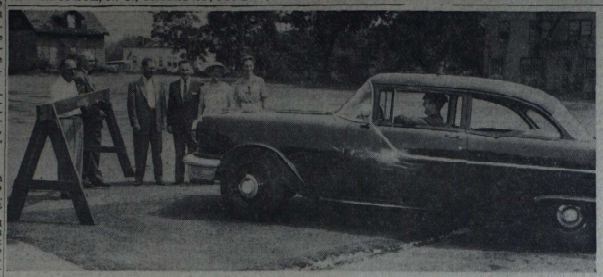

MAMARONECK'S new off-street parking lot on Prospect Avenue opposite the Municipal Building, which is expected to ease parking congestion on Mamaroneck Avenue, was officially opened yesterday. All-day parking will be permitted in the lot, and it is hoped that merchants will use it in order to make more room on Mamaroneck Avenue for their customers. The lot will also aid the parking situation when large meetings are held at the Municipal Building. Legion Hall, or the Masonic Hall. Officials at the opening in the upper picture include, from left to right, George D. Perschke, superintendent of public works; William H. Johnson, village manager; Jack B. Holland, village trustee; Jeremiah Geary, police chief; Mrs. Raymond T. O'Connell, village trustee, and Mrs. Margaret D. Norris, executive secretary of the Chamber of Commerce. The lower photo is a general view of the lot taken from the upper floor of the Municipal Building.—Staff Photos by John Marrone.

BREWER TO HEAD RETAIL DIVISION

Chamber Unit Discuss Parking, Lighting, Trash

John D. Brewer of Brewer's Hardware, 161 East Boston Post Road, Mamaroneck, last night was unanimously elected chairman of the Retail Division of the Mamaroneck Chamber of Commerce.

Mr. Brewer, who succeeds Albert J. Lombino, was named at a dinner meeting in Washington Arms attended by 28 members of the division.

Parking

Ways and means of improving off-street parking at the rear of the Playhouse Building were discussed and it was reiterated that the Chamber as a whole is in opposition to parking meters according to previously held polls of shoppers and action of the Chamber membership.

It was pointed out that the opening of the new parking lot on Prospect Avenue should have the effect of relieving some of the parking congestion on Mamaroneck Avenue.

Lighting

Other items discussed were the improvement of lighting on Mamaroneck Avenue, by both the merchants and the community, the placing of trash cans on Mamaroneck Avenue, and the improvement of garbage collection.

In the latter case President William Pulcher and George Brower will attend the next Village Board meeting in an attempt to improve the collection, particularly of large items.

Boatride

Tickets for the Chamber boatride July 13 are selling rapidly, it was announced by Mrs. Margaret Norris, executive secretary, and may be secured from any member of the committee or at the Chamber offices.

Merchants wishing to partici-

See Page 2—BREWER

LAYING of the world's first transoceanic telephone cable is started at Clarenville, Nfld., yesterday as workmen use gasoline drums to pull first segment ashore at the rugged fishing village. Cable reaches to the bold of the Monarch, center background, the largest cable ship in the world. Cable is to stretch from Clarenville to Oban, Scotland, a span of 2,250 statute miles. The 8,000-ton Monarch, a British vessel, will reach Oban by the end of the Summer completing the west-to-east underwater telephone system. This will link New York directly with London and add 36 extra circuits to present overseas short wave radio system of 14 circuits, all dependent on weather. Overall system, the $40 million joint undertaking by the American Telephone & Telegraph Co., the British Post Office, which operates telephones in Britain, and the Canadian Overseas Telecommunications Corp., is expected to be in service by late 1956.—AP Wirephoto

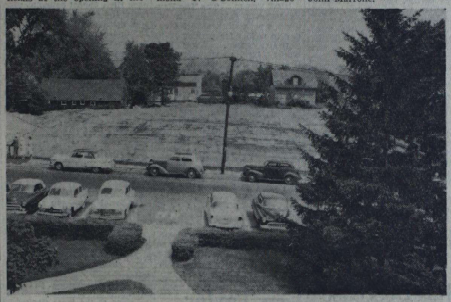

Croake, Brenner, Hoyt, Caddell In Race

County's Democrats Select 4, Will Pick Woman For Clerk Bid

By JOSEPH W. SHANNON

YONKERS—

Westchester Democrats selected candidates last night for four of the five county offices to be filled at the November election.

A woman will be picked to run for County Clerk.

The candidates named are:

Thomas F. Croake of White Plains for Children's Court Judge.

George A. Brenner of Yonkers for County Judge

Johns A. Hoyt Jr. of Eastchester for District Attorney

Walter A. Caddell of Ossining for Sheriff.

The woman candidate for County Clerk will be chosen by a committee headed by County Chairman Harold T. Garrity. She will probably be from the New Rochelle- Mamaroneck area, it was said.

The slate was made up at a meeting of the Executive Committee at Mr. Garrity's offices. There were 55 present including town and city chairmen, officers of the County Committee and of the New York State Bar Association.

He was one of three Democrats on the list of Children's Court candidates approved by the citizens' committee which set up qualifications for the post and screened applicants.

Mr. Hoyt, a lawyer and chairman of the Eastchester Democratic Committee, is a cousin of members of the state Committee from Westchester.

Choices Unanimous

Mr. Garrity said today the choices were unanimous in each instance. Before the selections were made there was open discussion of aspirants for the posts, he added, with "favorite son" candidates being mentioned from various county areas.

Mr. Croake is a former County Judge and Children's Court Judge of Clinton County. He has served as Acting County Judge in Westchester. He is a former president of the Westchester Bar Association and is serving his second term as a vice president of the New York State Bar Association.

Sheriff John E. Hoy of Yonkers, who is Republican candidate for reelection this year, Mr. Hoyt, was associated with the successful defense of Mayor Milton Gibbons of Tuckahoe on gambling conspiracy charges.

Caddell a Police Instructor

Mr. Caddell, who resides on Cedar Lane, Ossining, is an attorney long active in police affairs. He has served as an instructor for police departments and is counsel to the New York State Police Benevolent Association.

Endorsement of Mr. Brenner for County Judge is expected to win him appointment to the bench by Governor Averell Harriman when County Judge George M. Fanelli resigns in September.

Judge Fanelli is scheduled to leave the County Court bench to accept Republican nomination for the Supreme Court. Mr. Brenner has been a candidate for Congress twice. Last year he opposed Surrogate Samuel Faile for that office.

Town Police Seek Pack Of Wild Dogs

A pack of six or seven wild dogs is running loose in the Prince Willows area, residents yesterday told Town police who responded at 5:17 P. M. to a complaint from Jimmy Vaccaro of 1025 Old White Plains Road, Mamaroneck, that he had been chased several times while delivering papers.

Leonard Tenier, operator of Naldiuset Farms on Old White Plains Road, told police the dogs live in the woods behind his nursery.

Other neighbors reported that the dogs had killed cats on two occasions and had scared several persons.

Police, accompanied by Jimmy, searched the woods but could not find the dogs. They asked residents to notify headquarters as soon as the pack is seen again.

Thompson Sees Great Lifeline

Cable-Laying Work Launched In Newfoundland Ceremony

CLARENVILLE, NFLD.—The laying of the first telephone cable system ever to span an ocean was started yesterday on the rugged coast of Newfoundland.

The cable that starts from these shores today is the opening of a great communications lifeline between North America and Europe, God willing," said W. G. Thompson of Chatsworth Gardens Apartments, Larchmont, assistant vice president of the Long Lines Department of American Telephone and Telegraph Co. Mr. Thompson represented AT & T in ceremonies marking the event at this tiny fishing village.

Sea Water Christening

The first segment of the big cable was brought ashore about noon (10:45 A. M. EDT) and christened with a bottle of sea water.

By Summer's end the cable spun out of the huge tanks of the cable-laying ship, HMTS Monarch, will stretch some 2,000 nautical miles across the floor of the Atlantic Ocean, from Clarenville to Oban, Scotland.

The second cable in the twin-cable system will be laid next Summer from Scotland to Newfoundland. The overall system, a joint undertaking of AT & T, the British Post Office, and the Canadian Overseas Telecommunication Corp., is expected to be in service by late 1956.

Simple Ceremony

The cable was christened in simple ceremonies at a newly built white concrete building which will serve as the western

See Page 2—CABLE

Polio Experts Vote 8 To 2 To Continue Salk Shot Program

Salk's Method Differs

Humans Trying Out Live-Virus Vaccine

By ALTON L. BLAKESLEE
A.P. Science Reporter

NEW YORK (AP) — An issue in the latest Salk vaccine discussion seems to be a scientific one on how to make the best polio vaccine.

Dr. Jonas E. Salk believes the safest way is to use killed virus that cannot cause polio but can produce antibodies against it. Killed-virus vaccine cannot cause polio when properly made, authorities assert.

Dr. Albert Sabin of Cincinnati favors using live-virus vaccine and is testing his vaccine on a small number of humans. He uses strains of live-virus which he says cannot cause paralytic polio.

He believes the live viruses will produce antibodies against polio lasting far longer than the protection conferred by a killed-virus vaccine, and perhaps for a lifetime.

How long either vaccine would actually protect is not yet known. Dr. Salk reports protection from killed-virus vaccine appears to last at least 30 months.

Mahoney Causes Concern

Dr. Sabin expresses concern over use of the "Mahoney" strain of virus in the Salk vaccine.

There are three types or "families" of virus which cause human paralytic polio. There are many members in each family. Mahoney is one member of type 1 family.

It is a virulent or tough virus, with strong abilities to create anti-bodies against other members of type 1 family.

Dr. Sabin calls Mahoney the "most virulent" of type 1 viruses and seems to imply worry that it can be safely killed. He prepers other unknown attenuated type 1 virus in his vaccine.

Dr. Salk expresses confidence that, when properly made, his vaccine containing Mahoney virus is safe. The Public Health Service endorses the safety of Salk vaccine—even using Mahoney strain — with the safety requirements asked of manufacturers.

'Tame' Virus Could Change

An argument against any live-virus vaccine is the possibility that the "tame" virus might change and become virulent — able to cause polio itself.

Numerous scientists, including many who endorsed Salk vaccine as safe, think the ultimate answer will be a live-virus vaccine. But they say that is a few years away, that the complete safety of the live-virus vaccine must be proved. Meanwhile, they say the Salk vaccine is a practical and safe way to prevent much polio now.

Some parents ask whether there is danger in "associating" with vaccinated children. Dr. Salk has declared there is no danger if the vaccine is properly made.

"Properly made" means killing all the virus. There could, of course, be danger if the vacine by some mistake, contained living, virulent virus.

CHARLES WHALEN SUCCUMBS AT 75

Former Chief Electrical Engineer Of County

Charles Jeremiah Whalen, seventy-five, of 664 Tompkins Avenue, Mamaroneck, former chief electrical engineer of Westchester County, died yesterday at United Hospital Port Chester, after a lengthy illness.

A native of New Haven, Conn., Mr. Whalen was born March 18, 1880, in New Haven, Conn., and was the son of the late Patrick Whalen and Bridget Murphy Whalen. He had lived in Mamaroneck for 30 years.

Mr. Whalen was chief electrical engineer of the County for 20 years prior to his retirement six years ago. He also served as chief operator at the sewage disposal plant in Mamaroneck, and, before his county appointment, was Mamaroneck Village electrician.

He was instrumental in placing many of the traffic lights in Westchester and was in charge of installation of electrical laboratories at Yale University. He held several patents on electrical inventions.

Mr. Whalen was a communicant of Holy Trinity Church, Mamaroneck.

Surviving are his wife, the former Louise Anclam; two daughters, Mrs. Leona Cunningham of 531 Rushmore Avenue, Mamaroneck, and Mrs. Vera Stewart of Scotch Plains, N. J.; a sister, Mrs. Eva Menne of New Haven, Conn.; seven grandchildren and one great-grandchild.

High Requiem Mass will be held at 10 A. M. Saturday at Holy Trinity Church, Mamaroneck and interment will be in Holy Sepulchre Cemetery, New Rochelle.

The body is reposing at the O'Neill Funeral Home, 422 East Boston Post Road, Mamaroneck.

Mamaroneck Summer Rec Opens July 5

The Mamaroneck School Recreation program will open July 5 and run through Aug. 26, a seven-week period, it was decided last night at a meeting of the Larchmont - Mamaroneck Citizens Advisory Recreation Committee held in the Board Room of the Mamaroneck Avenue School.

The program will be held at three schools, Murray Avenue School, Mamaroneck Junior High School, and the Mamaroneck Avenue School, and at Flint Park and sessions will be held daily from Monday through Friday from 9 A.M. to noon and from 1 to 4 P.M.

Charles L. Warren, principal of Mamaroneck Avenue School, will direct the program, which will be for children of elementary and junior high school age.

Staff Members

Staff members are:

Murray Avenue School: Mrs. Mary B. Christie, Frank Pyaioli, and the Misses Lynne Corby and Nancy Johnson.

Junior High School: Mrs. Anne

See Page 2—REC

4 On Panel Decline To Take Stand

WASHINGTON (AP)—A panel of medical experts voted 8-3 today to continue the present program of inoculating youngsters with the Salk polio vaccine.

The vote was taken at a meeting of the medical men before a House Commerce subcommittee.

In addition to those present and voting, there was a letter from Dr. William McD. Hammon of the University of Pittsburgh, who was not present, favoring a halt to the program. Counting it, the vote was 8-3.

Four Abstain

Four of the 14 panel members present did not vote on the controversial question which was raised by Dr. Albert Sabin, of the Children's Hospital Research Foundation, Cincinnati, who said the present vaccine is potentially too dangerous for use.

Among those present Dr. Sabin drew support only from Dr. John F. Enders of the Children's Hospital, Boston.

Among those voting to keep the program going was Dr. James A. Shannon, associate director of the National Institutes of Health, Bethesda, Md., and Dr. Thomas Francis Jr. of the School of the Public Health of the University of Michigan, one of the leading forces in getting the Salk vaccine program underway.

Dr. Jonas E. Salk, developer of the vaccine, elected not to vote. He said he regarded himself as an investigator and did not wish to get involved in the round-table vote which was asked by Representative Priverton, R., N. J.

Less Virulent Sought

Dr. Sabin expressed the view yesterday that innoculation

See Page 2—SALK SHOT

AULETA TO HEAD '55 CHEST DRIVE

Calls For Mamaroneck Campaign Cooperation

Francis A. Auleta of 301 Union Avenue, Mamaroneck, has been appointed executive director for the 1955 Mamaroneck Community Chest campaign in October, it was announced last night by Earl W. Quick, Chest president, at a meeting of the Board of Directors in the Mamaroneck Municipal Building.

Mr. Auleta, former acting police court judge for the Village of Mamaroneck, and a practicing attorney with offices at 638 Halstead Avenue, accepted the appointment with "gratitude for the opportunity to serve.

"I am no miracle man," he stated, "and know that without this board and the cooperation of all the residents of the community no quota can be raised."

Stresses Cooperation

He stressed the importance of cooperation in the campaign in which the Community Chest will sponsor 11 beneficiaries.

"Each of these beneficiaries is important in itself," he said, "and their grouping into one concentrated campaign will eliminate at least 10 other local drives next year."

A native of Mamaroneck, Mr. Auleta was educated in the Rye Neck school system and received

See Page 2—AULETA

OFFICIALS CONFER in the Mamaroneck Municipal Building on plans for the 1955 Community Chest campaign which is scheduled for October. From left to right are Mrs. John Hutchinson, secretary; Earl Quick, president; Francis A. Auleta, who last night accepted the post of campaign chairman for the drive, and E. J. O'Neill, vice president.

—Staff Photo by Paul Byrne

The Daily Times

MAMARONECK, N. Y., FRIDAY, JUNE 24, 1955 — SERVING MAMARONECK AND LARCHMONT SINCE 1925 — SEVEN CENTS

Combing The Town

Moon Struck

Even the moon put in an appearance last night for the Midnight to Dawn dance of Mamaroneck High School's graduation class at the Mamaroneck Beach-Cabana and Yacht Club.

Elsewhere it was a moonless sky but thanks to the forethought and ingenuity of the Mamaroneck Rotary Club, which sponsored the dance, a big silvery moon shone down on the dancers at the beach club's terrace, and even gave off its reflection on the Sound waters.

The moon, four feet in diameter, its reflecting beads spotlighted atop the Orienta Apartments was set up by Michael Tripicco, head high school custodian.

There is shone on the gay party all through the early morning except for a brief interval when something happened and the moon went out. Principal Dr. Joseph C. McLain made an emergency trip from the dance to the apartment where he awakened the superintendent's wife, who in turn awakened the porter, who hastily restored the electric current which he had inadvertently turned off before retiring.

When the dance resumed there it was again shining down all morning long on the cabana club's terrace.

Hi, Davey!

Robert C. Duncan, president of the Mamaroneck Board of Education, delivered his valedictory last night at graduation exercises in Mamaroneck Junior High School.

He also delivered the shortest speech on record to a graduating class.

Mr. Duncan, who retires from the board at the end of this month, thanked school officials and faculty for their "interest and understanding" during his term.

"Without your support," he said, "our fine educational system would not have been possible."

Then, turning to the graduates, he stated:

"To you I have only one thing to say.

"Emulate Davey Crockett. Go out and conquer the wild frontier."

Graduation Speaker

Henry Toy Jr. of 216 Lawn Terrace, Mamaroneck, will be the commencement speaker Monday at graduation exercises of Washington Irving High School in Tarrytown.

Mr. Toy is a director of the National Citizens Commission for the Public Schools and has been active in school work for many years.

He was a member of the Rye Neck Citizens Committee which recently studied the school needs of Rye Neck looking toward the development of a building program for the school district.

Tribute For Service

High tribute was paid last night by T. James Ahern, Mamaroneck superintendent of schools to Robert C. Duncan, president of the Board of Education, and to Mrs. Edward Helwig, board member, both of whom will retire from the Board at the end of June.

Mr. Ahern, who said he was "coming of age" as he is ending his 21st year with the Mamaroneck School System, said that it is impossible to estimate the work done for the schools by Mr. Duncan and Mrs. Helwig.

"No one," he said, "who has not sat with them in Board meetings and has not worked with them on the many problems which come before a school board, can appreciate the contributions they have made to the education of the children of this district."

Mrs. Helwig is retiring from the board after six years service, the limit allowed under the present policy of permitting board members to serve only two terms of three years each.

Mr. Duncan recently resigned his post, effective June 30, because of the pressure of business.

To Convention

Mr. and Mrs. Jack Block of 231 Stanley Avenue, Mamaroneck will leave Sunday for the Grand Lodge Convention, Knights of Pythias, at the Laurel Country Club, Sackett Lake, N. Y.

Mr. Block was chosen Grand Lodge representative of New Rochelle Lodge 892, of which he is past chancellor. He is also past district deputy of the 12th Pythian District, which includes all of Westchester County.

At the convention he will receive his past chancellor and grand lodge degrees.

TODAY'S CHUCKLE

Once I was a slow, plodding hunt-and-peck typist. Now I'm a speedy exponent of the touch system.

THE WEATHER

Partly cloudy this afternoon, tonight and tomorrow; high temperature this afternoon about 80, low tonight in the 60s, high tomorrow about 80. Moderate southerly winds becoming moderate southwest to west tonight.

Extended Outlook: Partly cloudy and warm with chance of showers late Sunday. Showers early Monday followed by clearing and continued warm.

11:15 A. M. Westchester County Airport temperature 66, yesterday's 82, 24-hour high 86, visibility 3 miles, light rain and haze, wind calm.

High tides today at 3:47 P.M.; tomorrow at 4:07 A.M. and 4:47 P. M.

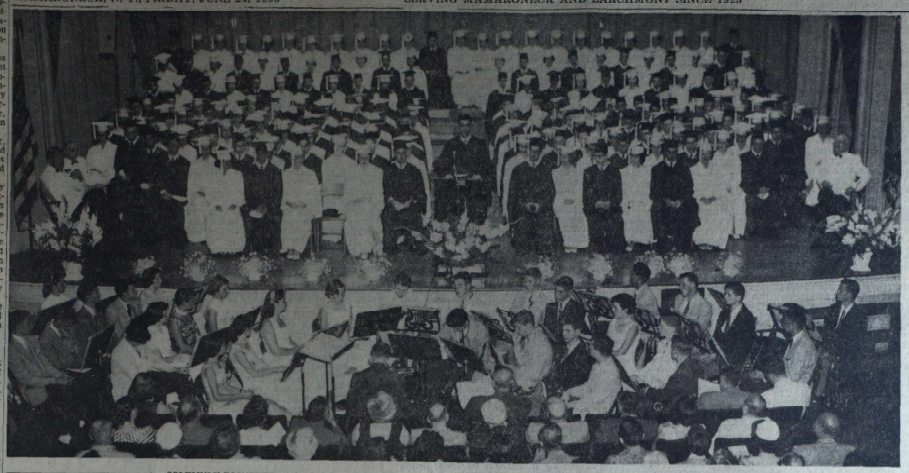

SOLEMNLY DIGNIFIED, the 226 members of Mamaroneck High School's graduating class are shown above seated on the stage during last night's commencement exercises at the Mamaroneck Junior High School. The speaker at the lectern is Kost Pankiwskyj, who delivered the salutatory address on "The Ability To Think Straight." Seated at left are Robert C. Duncan, president of the Mamaroneck Board of Education, who presented the diplomas and Dr. Joseph C. McLain, principal of Mamaroneck High School, who presented the class for graduation. At the far right is Superintendent T. James Ahern, who distributed more than $54,000 in scholarships and grants to 47 members of the class. The graduates discarded their dignity after the exercises at a short reception in the Junior High School gym and later at a dance in the Mamaroneck Beach Cabana and Yacht Club under the sponsorship of the Mamaroneck Rotary Club — Staff Photo by Paul Byrne

PULLIAM LINKED TO LUMBER DEAL

Ex-Policeman Accused Of Thefts At Trial

WHITE PLAINS—

An all male County Court jury heard testimony yesterday linking a former policeman with claimed thefts of lumber from a Mamaroneck firm in October, 1952.

On trial charged with grand larceny is Alvin Pulliam, thirty-two, of Greenburgh, a former Mamaroneck Village policeman. He is accused of taking lumber from the Mamaroneck Lumber Co. Inc., 360 Fenimore Road, while a member of the police force.

Principal witness against Pulliam, now a bartender, was George Thomas, thirty-seven, of 128 Main Street, Port Chester, who has pleaded guilty to larceny charges in connection with thefts from the company.

Loaded Lumber

Thomas testified that he and Pulliam loaded lumber on trucks on two occasions in the company's yards. He said the materials, including two by fours, two by sixes and sheeting board, were taken to a Boston Post Road address.

Thomas said he was a shop steward for the company at the time. He claimed he received no money for his part in the alleged thefts.

Pulliam's defense attorneys maintain Thomas sold their client the materials were dunnage he had picked up from a dock in Brooklyn. Thomas testified he had sold such dunnage of his own from the yards to other persons.

Left Over Offered

Earlier, Ralph Langham of 1320 East Boston Post Road, took the stand and said he had been asked by Pulliam if he needed some "left over lumber" a neighbor of his had.

Mr. Langham said he paid Pulliam a total of $300 for lumber left at his address on two occasions during early morning hours. He added that the lumber was used in a house he was building.

Last week, another former Mamaroneck Village policeman, Frank Nask, pleaded guilt to a charge of criminally receiving stolen property involving Mamaroneck Lumber Co. material.

Peron's Grip Tighter; He's That Dutiful

BUENOS AIRES, Argentina, (AP) — President Juan Peron worked on a new cabinet lineup today after telling the Argentine people he is staying in office only because they need him.

"If I were not strengthened by the importance to me of the people," Mr. Peron said in a nationwide broadcast last night, "I would abandon the government this very day. If I have not done it, it was because I really feel the consequences my selfishness would bring down on the nation."

Mr. Peron's broadcast reviewing the bloody revolt last week came only a few hours after his 16-man cabinet resigned. The Presidential Press Secretariat said the ministers wanted to let the President reshuffle the government as he wished.

The broadcast and the mass resignation appeared to be new evidence that Mr. Peron had retained his grip on Argentina, despite speculation and rumors that the revolt had weakened his power. The radio speech was the President's first public utterance since Saturday.

PROUD FATHER, Robert C. Duncan, left, president of the Mamaroneck Board of Education, grins broadly as he presents a high school diploma in engineering to his son, Jan Duncan. The presentation was one of the final acts of Mr. Duncan's administration, since he is retiring from the Board of Education on June 30. In the background is Dr. Joseph C. McLain, principal of Mamaroneck High School, who presented the class of 226 graduates to Mr. Duncan.—Staff Photo by Paul Byrne

WEARING A BIG SMILE Oswald W. Heissenberger of Vienna, Austria, exchange student at Mamaroneck High School, walks up to receive his high school diploma in mathematics from Robert C. Duncan, Mamaroneck Board of Education president. Heissenberger, who has been residing at the home of Cecil Borden of Woody Lane, Larchmont, will leave late this month with other exchange students on a three-week bus tour through the eastern states and will then return to Austria.—Staff Photo by Paul Byrne

ADVISORS TO ASK DATA ON AVENUE

To Request Trustees To Learn Thruway Plan

The Mamaroneck Advisory Council last night unanimously approved a motion to request the Village Board to determine from the New England Thruway Authority "if Mamaroneck Avenue is to be changed in the foreseable future" and further, if it is to be changed to seek a hearing with thruway authorities.

The motion, introduced by *Clarence Litchfield and extended* by Roswell Doughty, followed a presentation by Clayton Rawson of the advisability, likelihood and probable effects of the straightening of Mamaroneck Avenue.

Mr. Rawson spoke from schematic drawings, which had been reproduced in The Daily Times, of the Mamaroneck-Barry Avenue cloverleaf as planned by the Thruway Authority and as the interchange probably would be constituted after straightening of the avenue.

Asks Support

Citing the expense of duplication and the desirability of a revised plan, Mr. Rawson asked all present to attend the Village Board meeting Monday to support a request for the Board to seek further study and elucidation of the situation with Bertram D. Tallamy, state superintendent of public works.

Mrs. Harvey Conover, Council president, asked by Mr. Litchfield if she recommended action, pointed out that the Council Board had considered signing a petition offered by a group of civic organizations seeking further study of the interchange question but had felt it needed more detailed study of the need before taking action.

The Council Board, she said, pointed out that the Village Board had held a "poorly at-

See Page 3—THRUWAY

226 MHS Seniors Receive Diplomas

'Learning For Service' Keynote As 47 Win Record $54,020

$300,373 Awarded In Last 13 Years, McLain Reports

A record total of $54,020 in scholarships and cash prizes, plus numerous medals and citations, was distributed last night at Mamaroneck High School graduation exercises to 47 members of the graduating class.

The scholarships and cash awards raise to $300,373 the value of such prizes distributed during the last 13 years among members of Mamaroneck High School graduating classes, it was noted by Dr. Joseph C. McLain, principal.

The awards were presented by T. James Ahern, school superintendent, and the two most highly regarded were won by James Bartlett and Maureen Hegarty.

Boothby Medal

Bartlett won the Arthur Z. Boothby Medal, given in memory of former Superintendent of Schools Boothby to the member of the graduating class whose participation and development as a student and in the school community exemplify the aims of public school education.

Miss Hegarty was awarded the *Betty Farr Memorial* Award presented to the senior girl who "best typifies the ideal Mamaroneck High School girl as exemplified by participation in school activities, personality, leadership, school spirit and scholarship."

Board of Education Medals for excellence in scholarship were presented to Evan Buck, valedictorian, and Kost Pankiwskyj, salutatorian; Sandra Germond of the Junior Class with Peter Carlock winning honorable mention, and Carol Fisk of the

See Page 3—AWARDS

Mrs. Conover Reelected By Advisor Panel

The two outstanding lessons learned by the Mamaroneck Advisory Council since its inception in 1953 are that "*citizens committees work in a vacuum unless they have the backing and can work with and through the legally organized governmental groups*" and that "it takes sustained interest and a lot of study before a group can come up with worth-while conclusions," Mrs. Harvey Conover, president, said last night at the Council's annual meeting in the Municipal Building.

Mrs. Conover, David Schwarz, vice president, and James Fazziggi, treasurer, were reelected to their respective offices, and Mrs. Alan MacRobert was elected secretary to succeed Mrs. George Brown.

Zoning Group

During its initial year, the Council's zoning group studied the village's revised zoning ordinance, studied data on the impact of the thruway on the future development of the village, with emphasis on action by other groups concerning the location and nature of the interchange, and studied the interrelation between overall planning and zoning, and procedures available for handling these functions, Mr. Schwarz, acting chairman, stated in a report read by Harvey Clarkson.

The zoning group's program for next year, Mr. Schwarz wrote, includes the breaking down of long-range planning problems into "specific areas, such as zoning, traffic control, beautification,

See Page 3—ADVISORY

Auditorium Packed For Commencement Of Class Of '55

The ultimate goal of education is to teach the individual to develop his skills for the purpose of giving service to others, Evan Buck, valedictorian, concluded last night as 226 Mamaroneck High School seniors were graduated in the Junior High School auditorium.

The valedictory was the last of four senior orations, all of which led up to the final point of the responsibility of educators to teach students to "develop skills for the purpose of giving service."

A crowded auditorium heard Buck in the impressive farewell address as well as Kost Pankiwskyj, who spoke on the "Ability to Think Straight"; Susan Byrne, who discussed the need of "Some Knowledge of the Past," and Peter Rockefeller, who talked on "Some Knowledge of the Future."

The program was based on the subject, "These Vital Things," and on a quotation from Virginia C. Gildersleeve's book, "Made a Good Crusade" which included as the major aim of education the ability to think straight, some knowledge of the past, some vision of the future, some skill to do useful service, some urge to fit that service into the well-being of the community."

Following the talks, diplomas were awarded by Robert C. Duncan, president of the Board of Education, who greeted each graduate as he received his sheepskin.

The flag was presented and the Pledge of Allegiance led by Micael Shimkin, president of the

See Page 3—MHS

DRIVERLESS AUTO LANDS ON TRACKS

36 Trains Delayed As Car Leaps Over Bank

SCARSDALE—

A driverless car leaped 30 feet over an embankment and plunged head first down onto the New York Central tracks during the peak of the rush hour yesterday, disrupting dinner for 10,000 commuters and their families.

Thirty-six trains were delayed from nine minutes to an hour and 38 minutes on the Harlem Division.

The jarring impact at 5:05 P. M. pushed the two rails of the only northbound track 16 inches out of alignment. Crews managed to straighten the track by 6:15 P. M. when trains were permitted to move at 4 mph past the point located in Eastchester, about half a mile south of the Scarsdale station.

The car was owned by Mrs. Ankaira Haag, seventy-one, of 10 Sprague Road, who had parked it in front of 59 Anderton Avenue. She could not explain why it suddenly slipped its brakes and rolled down a hill to the tracks after being parked for four hours.

Car Leaps Curb

Eastchester Police said the car knocked down a stop sign at Scarsdale Avenue, then bounded over the curb there and flew between two trees over the embankment and a railroad fence.

The engineer of train 431 saw the car in time and managed to stop the northbound train. Twenty-eight other trains behind his began lining up, some stopping at stations. Seven southbound trains were held up north of Scarsdale.

Traffic Piles Up

It took two tow trucks to remove the car from the tracks. While the New York Central remained idle, street traffic began piling up at all the stations north of Mount Vernon. Some commuters left the trains and lined up at stations waiting for telephones. Many began hiking along the Bronx River Parkway.

The railroad crew, with the tow trucks giving mechanical assistance, finally straightened the track. By 7:40 P.M. traffic was normal.

Peiping Bares Crushing 5th Chiang Plot

TOKYO (AP) — Radio Peiping today reported the Red Chinese government had crushed a conspiracy against the Communist state—the fifth uncovered in less than three months.

The new group was found operating in Kiangsu, Shantung and Anhwei Provinces, Yellow Sea provinces north of Shanghai, the radio said.

All members of the "anti-revolutionary group" were identified as reactionary and rich landowners and farmers.

Peiping said six were sentenced to death and 20 others were given sentences up to life.

The report was carried only on Chinese language broadcasts, apparently not intended for outside consumption.

Peiping linked the group to Chiang Kai-shek's government on Formosa. It said it had mapped out propaganda against the Communist regime, "committed burglary" to raise funds, attempted attacks on banks and was forming a guerrilla base in southern Shantung.

The radio said rifles and ammunition were seized.

STOP COLD WAR BY ENDING FORCE, U. S. TELLS REDS

Dulles In Blunt Speech Calls On Russians To Halt Subversion

SAN FRANCISCO (AP)—Secretary of State John Foster Dulles told Russia in blunt language today the way to end the cold war is to stop using force against other countries and to stop supporting subversion.

In a stinging attack on Communism, Mr. Dulles declared:

"To bring the cold war to an end, seven points are not needed; this one is sufficient."

The Secretary spoke at the U.N.'s 10th anniversary meeting, which Wednesday heard Soviet Foreign Minister V. M. Molotov propose a seven-point program to liquidate the cold war.

Eisenhower Concurs

Mr. Dulles spoke with President Eisenhower's "full confidence and concurrence." The President himself said so on Monday when he addressed the opening session. He told the delegates the Secretary would speak today "on appropriate elements in the foreign policy of this nation."

Mr. Dulles pulled no punches as he reviewed the role of Communism in recent history. He agreed with Mr. Molotov that some problems had been settled recently, but he said they would have been settled years earlier except for the Communists.

"*We do not forget*," he said, "we dare not forget, that some of those who now hail the recent developments are precisely those who for years sought to stop them."

Mr. Dulles strongly defended the North Atlantic Treaty Organization and other regional organizations which Mr. Molotov blamed for much of the trouble today. These organizations were based on the spirit of the U. N. Charter, Mr. Dulles said, and it was Western strength, backed by these organizations, which had led to the solution of major problems.

Then, in sarcastic language, he took up the problems which Mr. Molotov had listed in his speech as having been solved. The Korean War, he said, was ended only after U. N. forces had repelled Communist aggression.

"It is indeed strange," he said, "to hear this triumph of collective security now hailed as proof of the peace-loving character of the aggressor and its supporters. If they had had their way, we would today be commemorating the fifth anniversary of the demise of the United Nations."

Mr. Dulles said further:

The Indochina fighting was ended by agreement in Geneva, but only after the United States and other nations made it clear that continued fighting might call for collective action within the framework of the U.N. Charter.

The Austrian Treaty should have been signed years ago, but it was delayed while one of its occupying powers exploited its economy for a decade.

Yugoslav-Soviet relations have been improved but they were bad in the first place only because Yugoslavia had broken away from "an alien yoke."

The recent Soviet overtures to West Germany and Japan came only after years of abuse and hostility from Russia.

Then Mr. Dulles listed five major problems, which he hinted he would like to see tackled by the *summit meeting of the Big Four* in Geneva next month. They are:

1. Unification of Germany.
2. The problem of the eastern European satellites of Russia.
3. Communist China's use of force and threats of force in Korea, Indochina and Formosa.
4. Efforts of "international Communism" to overthrow governments by conspiracy.
5. Disarmament.

Giants Sell Irvin, Bring Up Terwilliger

ST. LOUIS (AP) — The New York Giants, struggling to get back into National League contention, brought up infielder Wayne Terwilliger from their Minneapolis farm club today and sold outfielder Monte Irvin outright to the Millers.

THE FINE ART OF SELECTING DOMESTICS

There's really nothing to it. Not when you use a want ad. Here's the proof: after this combination ad had first appeared in The Daily Times and the other Westchester Group Dailies the advertiser received a substantial number of applications from which to make his choice:

HOUSEMAN — Saturday, Sunday, every other Sunday off. Sleep out. All several days. No cooking. Live alone after 3 P.M.

"I was amazed at the number of replies I received from among the 25 applicants I selected a good man. I'm always satisfied with combination classified ads," reported the advertiser.

You'll enjoy similar success!

Phone MA 9-2100

The Daily Times

MAMARONECK, N. Y., SATURDAY, JUNE 25, 1955 — SERVING MAMARONECK AND LARCHMONT SINCE 1925 — SEVEN CE

Combing The Town

Boatride Tickets

Mamaroneck Chamber of Commerce members will have priority on the remaining tickets for the annual boatride July 13, beginning at 12:45 P. M., the boat trip committee decided yesterday at a meeting at the Chamber office.

After July 1 unsold tickets will be offered nonmembers, the committee reported. More than half the tickets have already been sold.

Tickets may be obtained from Everett T. Houghton, chairman, Rena Rubin, Frank A. Gironda, Eric Morley, Carl Bisignano, William Gray, or Patricia Du Bois, all committee members, Mr. Houghton stated.

Camp Director

Mr. and Mrs. William Celestino and their two sons, Frank and William, will leave Thursday for Camp Alderkill, Rhinebeck, where Mr. Celestino will be program director for the Summer.

The staff will consist of 25 counselors who will supervise the activities of 75 campers, including the Celestino boys. The session will last eight weeks.

Mr. Celestino is physical education teacher at Mamaroneck Avenue School and is active in recreational work in the community, officiating at games.

Mrs. Celestino, the former Lucy Verrilli, was an employe at one time of The Daily Times.

Mortgage Burning

A special service of thanksgiving will be held tomorrow at 10:15 A. M. at St. John's Evangelical Lutheran Church, Fenimore Road, Mamaroneck, to mark the completion of payment of the mortgage on the church building. It will be the first time since the church edifice was erected in 1927 that the congregation will be entirely debt free.

Tomorrow's service will include an impressive mortgage-burning ceremony in which members of the Church Council will participate.

The service, since the congregation is currently without a pastor, will be conducted by the Rev. Eugene C. Krieder, D.D., superintendent of home missions of the United Lutheran Synod of New York. Dr. Kreider will also preach the sermon.

On N.Y. Harbor Tour

Mrs. Margaret Norris, executive secretary of the Mamaroneck Chamber of Commerce, participated Thursday in a harbor inspection tour for trade and civic executives from Westchester County, Long Island, and New Jersey.

About 150 such executives assembled at the bus terminal of the New York Port Authority at 10 A.M. and heard a talk by Austin J. Tobin, executive director of the Authority, before beginning their tour.

The group toured the bus terminal, the construction work on the third tube of the Lincoln Tunnel, the Hoboken piers, then boarded a boat for a trip around Manhattan. Luncheon was served on the boat. Twenty-five executives of the Authority were hosts and guides.

Twelve members of the Westchester County Chamber of Commerce Executives, of which Mrs. Norris is a member, also participated in the tour.

Long Agenda

Traffic hazards at Mamaroneck and North Barry Avenues, a zoning violation on Waverly Avenue, and traffic conditions on Harmon Drive are included in a long agenda that will come before the Mamaroneck Village Board Monday night.

In addition, preliminary sketches of a walkway along Mamaroneck River will be shown, and a possible relocation of General Outdoor advertising signs and the long pending matter of revision of ordinances will come before the Board.

Awards Afloat

A group of Yonkers Girl Scout Mariners yesterday received certificates of merit aboard a boat in Larchmont Harbor owned by Mrs. James L. Strahan of Larchmont Acres.

The girls had completed a course in seamanship given by the Women's Auxiliary of the Westchester Power Squadron under the chairmanship of Mrs. Haskell Blair of 206 Hommocks Road, Larchmont. Course lectures were given by Auxiliary members, Mrs. Blair, Mrs. Don Blanchard of New Rochelle, Mrs. Harry Spangler of Scarsdale, Mrs. Marion Upjohn of Hartsdale, and Mrs. Strahan.

It is expected that the course will be given next year at a school more centrally located in the County, Mrs. Blair said, but final arrangements have not been completed.

Gem Shop Clerk Foils $500,000 Holdup Try

NEW YORK (AP) — An alert clerk today thwarted a possible $500,000 robbery by two holdup men in a jewelry shop at Madison Avenue and 55th Street.

One of the men, who dressed as a postman to gain entrance to the shop before the usual opening time, was captured by police. He identified himself as Herman Gross, 59, of Brooklyn.

The second man got away, dropping the loot he was carrying.

Riveter Killed At Work

BUFFALO (AP)—Kenneth McClurg, twenty-four, of Corfu, died in a hospital here yesterday of injuries received when a rivet ricocheted off a wall and hit him in the head as he was engaged in construction work in Batavia.

County Slate Nominated

GOP Picks Becker For Children Judge

By JOSEPH W. SHANNON

WHITE PLAINS—Working with customary smooth precision the Republican County Committee yesterday afternoon named candidates for four county offices and assured the selection of a fifth.

As had been forecast by the action three weeks ago of the Executive Committee, the candidates designated are:

George O. Becker of Port Chester for Children's Court Judge.

District Attorney Joseph P. Gagliardi of Larchmont for a full term.

Sheriff John E. Hoy of Yonkers for reelection.

County Clerk Edward L. Warren of Mount Vernon, for reelection.

Fanelli Post Assured

County Judge George M. Fanelli of New Rochelle was assured of the Republican nomination to succeed Supreme Court Justice Frederick G. Schmidt of Port Chester, who retires this year, when the committee gave its unanimous approval to the Executive Committee's suggestion that he be recommended to the Judicial Convention in September.

County Chairman Herbert C. Gerlach announced that Judge Fanelli's successor will be nominated on Sept. 22 by the new county committee which will be elected in the Sept. 13 Primary. Supervisor Hugh S. Coyle of Lewisboro is considered the favorite to get the designation, although County Attorney Harry G. Herman of Mount Vermon is still in the race. Greenburgh may also present a candidate for the post.

Mr. Becker was nominated by Rye Town Chairman Richard X. O'Connell. Mamaroneck Chairman Burton C. Meighan nominated Mr. Gagliardi, Mr. Herman nominated Mr. Warren, who is Mount Vernon City Chairman, County Finance Commissioner Edward J. Ganter, Yonkers GOP chief, nominated Mr. Hoy.

All of the nominations were unanimous, as were the naming of delegates and alternates from each Assembly district to the Judicial Convention.

Each of the candidates was escorted to the platform and each made a brief speech of acceptance.

Mills Takes Over Rotary Presidency

George E. Mills Jr., Larchmont realtor, yesterday was installed as president of the Larchmont Rotary Club at a meeting at the Larchmont Yacht Club.

Installed with him were Dr. Maurice Serling and Carl Miller, vice presidents; Kenneth Van Sciver, secretary; Louis Sagner, treasurer, and Harry Bogart and Fred Tuck, directors.

J. Woods Sweeney, outgoing president, was congratulated on his work during the year and presented his past president's pin.

A pin for 20 years of perfect attendance was presented to Dr. Otto Ernst.

Visiting Rotarians introduced by Mr. Mills were Jack Roche, John E. Merritt, Jack Cone, Frank Bonefide, Michael Harbolic and Niels Hansen of Port Chester; William Foster, Harold Pezzano and Stanley Dawson of White Plains; Sam Paonessa of Mamaroneck; Edward Kennedy and Leo Linehan of New Rochelle, and Thomas Brown of Mount Vernon.

Other guests introduced were William Foster and Peter Woolf by Lloyd Harris, George E. Mills Sr., by his son, and Frank Eggers by Gilbert Merrell.

Man Drowns At Tuckahoe

TUCKAHOE—The body of a man was found yesterday, face down in the Bronx River opposite Elm Street about 75 yards from the Bronx River Parkway.

Joseph Oddi, about fifty-five, of 7 Midland Place, the victim, frequently visited the park area there, Parkway Police learned, and he often sat near the water.

The body was discovered at 7:30 P. M. by Donald Campbell, seventeen, of 35 Columbus Avenue. Parkway Police said Mr. Oddi was unemployed and lived alone.

Car Slams Into Pole As Bee Buzzes Driver

A bee yesterday got into an auto driven by Mrs. Grace Adrianne Yost, twenty-four, of 214 Tompkins Avenue, Mamaroneck, and so disconcerted Mrs. Yost that she lost control of the car and smashed into a lighting pole on Barry Avenue near First Street, Mamaroneck police report.

Mrs. Yost suffered shock from the accident and was treated by Dr. Francis R. Hunter.

The entire right side of her car was badly damaged as were the headlights and bumper. The lighting pole was scraped.

6 Children Saved In Mt. Vernon Fire

MOUNT VERNON—Fourteen persons were driven from a three-story building at 140 South Eighth Avenue at 1:14 A. M. today by a fire which caused considerable smoke but little damage. Firemen rescued six children from the top floor and carried them down ladders.

The fire was confined to the cellar area, starting in a storage bin. The smoke filtered quickly to the upper floors. Frank Dominic, sixteen, required hospital treatment for smoke inhalation.

LULL CONTINUES ON POLIO SHOTS

Vaccine Not Available Until Mid-July

WASHINGTON (AP) — With the peak polio season closing in, all signs pointed today to a continued lull in the immunization of school children against the paralyzing disease.

The stiffer safety standards required in making and testing the Salk vaccine appeared to be the reason.

Dr. Hart Van Riper, medical director of the National Foundation for Infantile Paralysis, said in New York yesterday the foundation's program to inoculate all first and second graders is "at a standstill until we can get some more vaccine."

A spokesman for the government's National Institutes of Health said no more releases of vaccine supplies are expected for at least a week or 10 days.

Beyond that, a check of the six pharmaceutical firms licensed to produce the new vaccine indicated sixteen fresh supplies may not be available until mid-July. And it looked as though full-scale distribution of the vaccine might not come until August or later. The polio season hits its peak in August.

Dr. Chester A. Hicks, New Rochelle Director of Public Health, said clinics will be established although schools are closed if vaccine is received with authority to administer it during the Summer months.)

Bar Urges Road Bonds

SARANAC LAKE (AP) — A New York State Bar Association committee today called for voter approval next November of a $750 million bond issue to finance highway improvements in the state.

The association's committee on highway safety and related problems adopted a resolution urging approval of the bond issue, which would mean increases of 2 cents a gallon in the state gasoline tax and 3 cents in its impost on diesel fuel.

The action was taken at the association's Summer meeting. About 800 attended the three-day conclave, which ended today.

THOMAS G. WILKINSON

ANN M. CIRACO

EDWARD J. ARMOUR

JACQUELINE A. GOTTI

CAROL V. PARK

ANTHONY GIANCOLA

STEEL PAY TALKS SET WITH UNION

Bigger Offer Expected, Deadline Thursday

PITTSBURGH (AP)—Working against a strike deadline of midnight next Thursday, U. S. Steel Corp.'s top negotiator arranged a meeting today with David J. McDonald president of the CIO United steelworkers.

John A. Stephens, a vice president of U. S. Steel, said the session would be confined to a small group from both sides. He expressed optimism although the union quickly rejected the corporation's first proposal to boost wages about 10 cents an hour.

Steelworkers now average $2.33 an hour.

Mr. McDonald says the industry can afford to come up with a bigger increase because it's booming.

As in former years, U. S. Steel seems to be setting the contract pattern. It employs about 170,000 of the 60,000 USW dues payers in the basic steel industry.

Most observers feel big steel will increase its offer within the next few days. There are no outward signs that anyone expects a strike although Mr. Mc Donald has termed the situation "critical" and has summoned the USW's 170-man wage policy committee here Monday to "chart our future course of action."

TODAY'S CHUCKLE

Cooperation will solve many problems. Even freckles would be a nice coat of tan if they ever got together.

Theme: Personal Philosophy

Bellows To Graduate 68 Seniors On Monday

The development of a personal philosophy will be the program theme Monday at 8:15 P.M. when a class of 68 seniors will be graduated at Bellows High School, Rye Neck.

Six members of the class, chosen by vote of their classmates, will be the speakers on the program.

The narrator will be Carol Virginia Park who has been editor-in-chief of the Student Observer, school newspaper, secretary and vice president of the Bellows unit of the National Honor Society, and a member of the yearbook staff, Glee Club and Leaders Club. She expects to enter Smith College in September.

Five Speeches

Following a brief introduction by Miss Park, Jacqueline Ann Gotti will speak on "The Uniqueness of the Individual." Miss Gotti has been president of the National Honor Society unit and was representative to Girls State, a member of the yearbook staff, and president of the Glee Club. She expects to continue her studies at Buffalo State Teachers College.

Anthony Giancola will then discuss "A Man of Value." Giancola, who will enter Iona College, has been president of the Dramatics Club, on the yearbook staff, and a member of the Bowling Club and of the Bellows football squad.

Following his presentation, Ann Marie Ciraco will speak on "Intuition." She has been on the Student Observer and yearbook staffs. Miss Ciraco will go into business following graduation.

The next speaker, Edward Jennings Armour, will discuss "Culture." He has been active in the Dramatics Club, was art editor of "Scraps," active in sports, and is a member of the Wahlomi Honor Society. He is slated to enter Brown University.

The final speaker will be Thomas George Wilkinson, whose subject will be "Truth." He has been president of the General Organization and a member of the yearbook staff.

Program

The commencement program will include the processional and recessional played by the Bellows band and ensemble under the direction of J. Ellsworth Olsen.

Rabbi Irving Koslowe will deliver the invocation and pronounce the benediction and the class will be presented for graduation by William McAloon, principal of Bellows, and the diplomas will be awarded by George Garfunkel, president of the Rye Neck Board of Education.

Scholarships and prizes will be awarded by Dr. Alvin Hicks, superintendent of schools.

2 On Wheels Set Out For Wild Frontier

Larchmonters Robert Kaufmann of 16 Colonial Avenue and Tony Hill of 24 Bennett Avenue, seniors at Mamaroneck High School left today on the first leg of a transcontinental bicycle tour which will take them to the western provinces of Canada.

The lads set out for New York to meet a group who will pedale to St. Louis, Mo., where the main party will gather.

From there they will wheel to Williams, Ariz., through Grand Canyon to Los Angeles, and on to Yosemite and San Francisco, Calif.

They will also visit Oregon, Washington, and British Columbia, including Vancouver Island. They will stay 10 days in the Jasper Park, Lake Louise, and Banff areas of Canada before taking a train back through Calgary, Winnipeg and Montreal.

The trip is held under the guidance of the American Youth Hostels Inc. of New York City. Members will stop at hostels along the route at night, and each member will carry his own food.

Kaufmann has been elected president of the 1956 graduating class at the high school, and has played on the football, hockey, and track teams. Hill is a member of the Mamaroneck High School tennis team.

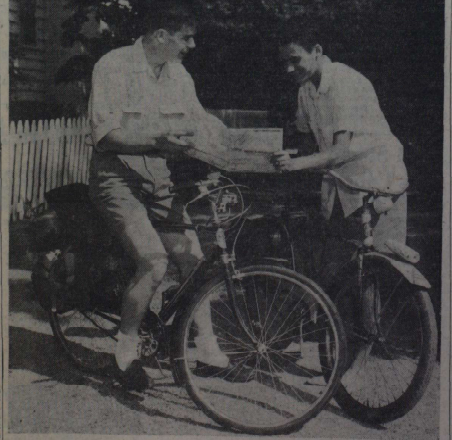

STUDYING the map of the United States, two Larchmont boys prepare to start their trip today across the country. They are Bob Kaufmann of 16 Colonial Avenue, left, and Tony Hill of 24 Bonnett Avenue. They will meet a group in New York and pedal to St. Louis, Mo., meet a larger group and pedal on to Williams, Ariz., through the Grand Canyon to Los Angeles and on to Yosemite and San Francisco, Calif. They will stay 10 days in the Jasper Park, Lake Louise and Banff areas of Canada, returning by train through Calgary, Winnipeg and Montreal. The trip is held under the guidance of American Youth Hostels Inc., New York —Staff Photo by Paul Byrne

THE WEATHER

Fair with pleasant temperatures and comfortable humidity this afternoon, high near 80. Partly cloudy tonight, low 60 to 65. Partly cloudy tomorrow, chance of showers late in the day, high near 80.

9:15 A.M. Westchester County Airport temperature 65, yesterday's 64, 24-hour high 69, visibility 10 miles, wind north 3 mph.

High tides today at 4:47 P. M.; tomorrow at 5:12 A. M. and 5:48 P. M.

U.S. Awaits Red Reply On Plane Attack

PULLIAM JURORS HEAR STATEMENT

Giancola Last Witness Called By Prosecution

WHITE PLAINS—A statement by former Mamaroneck Village policeman Alvin Pulliam was read in County Court yesterday indicating he did know lumber he allegedly arranged to have delivered to a Boston Post Road address was stolen.

Pulliam, thirty-two, of Greenburgh, is on trial for grand larceny in connection with claimed thefts of lumber from the Mamaroneck Lumber Co. Inc. in October 1952.

The statement was said to have been made by Pulliam to Louis Giancola, then chief of police.

The claimed lumber deliveries are alleged to have been made to Ralph Langham of 1520 East Boston Post Road. Pulliam, in the five page report, claimed he got the lumber for Mr. Langham through a shop steward at the company's yard under the impression it was damaged material from Brooklyn.

The shop steward, George Thomas, thirty-seven, of Port Chester has pleaded guilty to larceny charges involving lumber thefts from the company.

He testified yesterday that Pulliam helped him load material, including two by fours, two by sixes and sheeting, on trucks on two occasions in the company's yards at 560 Fenimore Road.

Mr. Giancola, who recently retired as Police Chief and is now a Pinkerton detective, was the last witness called by the prosecution. The trial was adjourned until Monday.

Samuel Segal and William Scott Jr. are representing Pulliam. Special district attorney Mortimer C. O'Brien is prosecuting. Judge John P. Bohan is presiding with an all-male jury.

Family of Five Dies in Crash On Turnpike

PITTSBURGH (AP) — An auto smashed into the rear of an oil tank truck on the Pennsylvania Turnpike today and killed a New York family of five.

The dead:

Benjamin Kowalski, his wife, Beatrice, their two children, Judy Ann, 8, and Deborah, four months, and Mr. Kowalski's brother Benjamin, all of 1185 Anderson Avenue, the Bronx.

State Police said the driver of the car apparently fell asleep at the wheel. All were dead on arrival at Westmoreland Hospital and a nearby funeral home.

The crash occurred one quarter of a mile east of the Erwin interchange. Both vehicles were westbound, police said. The oil tanker did not catch fire.

Driver of the tanker was not immediately identified but he escaped injury. The driver of the car was not immediately identified.

The Kowalski's reportedly were en route to Akron, Ohio. The crash occurred about 6:30 A.M.

Festivities Start Friday

Shining Parade To Highlight MFD's Gala Benefit Carnival

A mammoth parade July 6 will feature the annual carnival of the Mamaroneck Fire Department, which will get under way next Friday and continue through July 9, it was announced today.

The parade, in which at least 20 visiting fire departments will participate, will wind down Mamaroneck Avenue and will end at Harbor Island, the site of the carnival.

The carnival, the only fund-raising effort of the department, supplies support for each of the five companies of the department as well as funds to carry on its charitable work, including contributions to all major drives and aid for local institutions.

A sizable gift, for instance, has been made this year to the camp fund of the Mamaroneck Health Center, which annually sends a group of children for vacations at the Westchester County Recreation Camp, Croton-on-Hudson.

The big parade will have ex-Chief Wilbur H. Ooddard as grand marshal with ex-Capt. Joseph W. Humphreys as aide.

Marshals for the five parade divisions planned will be ex-Chiefs Walter S. Webber Sr., George Carpenter, Michael Orsino, Stephen Johnson, and Frank La Brusciano.

Aides in the five divisions w be 1st Lt. Daniel Goetze, Cap James Holton Jr., James Com blo, Lt. Lloyd Wright, and L John Paul.

Alex Hauser and Dominic Comblo will be in charge of th color guard and guards will b Robert Bramm and Wallac Grabarz.

Congress Leaders Incident As Damag To Summit Talks

WITH EISENHOWER (A President Eisenhower to awaited a Soviet Union rep a U. S. protest against an at by Russian jet aircraft o American Navy patrol plan be continued his tour of nort New England.

The attacked plane mad crash landing on an islan American waters. Seven o crew of 11 were injured.

The touring President arra to keep in close touch Washington for word of any developments.

He was an overnight gues the farm home of Secretar Commerce Weeks six miles Whitefield, N. H. Today he moving on to Berlin, N. H., a speech and then to the mouth College forest trac Wentworth, N. H., for lunch

His next scheduled stop, in early afternoon, was at Pa chenee Lake in the Maine wi areas for a weekend of fis for land-locked salmon. He remain at the lake until Mon afternoon, then go to Skowhe Maine, for an address conclu his New England visit.

WASHINGTON (AP) — A Russian attack on a U. S. Navy p near Alaska prompted spec tion in Congress today on its sible effect on next month's Four Summit conference.

Several Senators were quic question Russia's motives fol ing announcement yesterday an attack by two Russian fighters had forced a PV2N P tune patrol plane to crash l and burn on American-held Lawrence Island in the Be Sea.

Seven of the Neptune's 11 cr men were injured in the att which U. S. officials said oc red Wednesday over internat al waters between Alaska and here. Three of the crew were reported wounded b fragments.

Explanation Sought

Referring to the scheduled Four Talks, Senator Mansfi D. Mont., said:

"Unless we get assurances t the attack was not premedite we should not go to that con ence."

Senator Bridges, R., N. touring with President Eisenh er in his home state, took a m

See Page 2—PLA

2 Americans Die In Danub Plane Crash

VIENNA, Austria (AP) — T American Army officers lost th lives today when their light li son plane crashed into Vienn Danube canal.

Headquarters identified the as Capt. Roy F. Moullen, pil and Lt. Malcolm J. Stokes, passenger, (hometowns withh by Army).

Eyewitnesses said the plane a peared to have developed engi trouble and crashed into the ri er before it could reach a sm landing strip alongside it.

The witnesses said the two o ficers tried vainly to free them selves from the sinking aircraf

FUN IS FUN, BUT BUSINESS IS BUSINESS

Now that the pleasant driving months are here, when one sells his car for welcome cash it's a sweet-sad parting. Extra money came his way after a Bronxville man placed this want ad in The Daily Times and the other Westchester Group Newspapers:

FORD '49 FORDOR V8, custom, overdrive, radio, heater, 1 owner, 32,000 miles, perfect, $400. PB 6-8000 after 6 P.M.

"Twelve people responded, and I sold my car the first night," reported the happy advertiser.

Make a sale yourself.

Phone MA 9-2100

The Daily Times

MAMARONECK, N. Y., MONDAY, JUNE 27, 1955 — SERVING MAMARONECK AND LARCHMONT SINCE 1925 — SEVEN CENT

Combing The Town

Briggs To Speak Here

Robert W. Briggs, consulting engineer for New York State Department of Public Works and the State Thruway Authority, will speak Wednesday at 12:15 A.M. on "The New England Thruway in Westchester County" at the meeting of the Larchmont Lions Club at the Larchmont Shore Club.

Mr. Briggs will discuss the thruway as a whole, with particular attention to the Larchmont section.

Larchmont and Mamaroneck residents are invited.

State Road-E-O

The Town of Mamaroneck's entry in the New York State Teenage Road-E-O contest at Oswego yesterday placed fourth, Pfc. James Manousi of the Town police and general chairman of Road-E-O held at the Town Yard June 4, reported today.

He is Jon Rehnberg, son of Mr. and Mrs. Harry A. Rehnberg of 24 Dante Street, Larchmont. He had come in second in the Town Road-E-O with 442 points. Jan Duncan, son of Mr. and Mrs. Robert C. Duncan of 430 Rushmore Avenue, Mamaroneck, had won the local contest with 451½ points but was unable to make the State event.

Rehnberg competed against 58 entrants from all parts of the State, winners in their own local contests.

District Decision Due

Decision on requests for a change in elementary school districts and on the possible purchase of property at the rear of Mamaroneck Avenue School are expected to be made tomorrow at 8:30 P.M. at a meeting of the Mamaroneck Board of Education in Mamaroneck Avenue School.

The Board will also award bids on furniture, musical instruments, and supplies and hear reports on the Salk vaccine inoculations and on the progress of the school census.

Out To Outfox 'Em

Red foxes are running rampant over the grounds of Winged Foot Golf Club, Mamaroneck, destroying the greens and killing Canadian geese there Dr. Everett Gallard, chairman of the greens committee, told Town of Mamaroneck police Saturday. He received police permission to shoot them with a 16-gauge shotgun.

Dr. Gallard told Chief Paul Yerick he had been in touch with the New York State Conservation Department and had received its permission to destroy the marauders. Chief Yerick also instructed his men on the midnight to 8 A. M. tour that they may shoot at the animals.

Beach Not Crowded

Attendance at Harbor Island Beach over the weekend totaled 3,659, it was announced today by Village Manager William H. Johnson. The total is 1,471 lower than the 4,530 registered on the hot and humid corresponding weekend last year.

Saturday's attendance was 1,754 as compared with 2,250 in 1954, and yesterday's mark was 1,905 as compared with 2,174 in 1954.

Cleveland Promoted

Harlan Cleveland of 2 Bayard Street, Larchmont, has been appointed publisher of The Reporter magazine in New York City.

He was appointed by Max Ascoli, editor and founder of the six-year-old publication, who will devote the major part of his attention to his duties as editor.

Mr. Cleveland has been associated with the magazine as executive director since February, 1953. In his new position he will be primarily concerned with promotion, advertising and circulation growth, and financial and business arrangements.

To Give Out Diplomas

Diplomas to the class of 68 seniors who tonight will be graduated from Bellows High School will be distributed by L. Carl Meskimen, vice president of the Rye Neck Board of Education. It was announced this morning by Dr. Alvin Hicks, Superintendent of Schools.

Mr. Meskimen is an emergency replacement for George Garfunkle, Board president, who will be prevented from attending the graduating by the tragic death yesterday of his son, Ira Garfunkel.

In a statement this morning, speaking for himself and the entire Board of Education, Mr. Meskimen said:

"The sympathy of all of us goes out to Mr. and Mrs. Garfunkel. His presence will be sorely missed at the commencement exercises and we know that he will sorely miss the ceremony because his love of young people has always made graduation a high point of the school year for him."

THE WEATHER

Mostly fair this afternoon, tonight and tomorrow; high temperature both days 70 to 80; low tonight 60 to 65 and in the 50s in northern Westchester. Moderate north to northwest winds becoming moderate northwest tomorrow.

Extended Outlook: Fair and warmer Wednesday. Partly cloudy and warm with chance of showers Thursday.

11:15 A. M. Westchester County Airport temperature 72, yesterday's 70, 24-hour high 73; visibility 10 miles; wind northeast 5 mph.

CHINA REDS DOWN FORMOSAN PLANE OFF MATSU ISLE

Communist Jets Also Attack Unarmed Craft Two Hours Earlier

TAIPEI, Formosa (AP) — The Nationalist Defense Ministry reported today Chinese Communist MiGs shot down a T33 jet training plane near the Matsu Islands within two hours after Red jets attacked an unarmed commercial amphibian plane.

The Ministry said the training plane plunged into the sea 10 miles south of the island group after two of them had been attacked in the area. The pilot was not recovered, the Ministry added.

A U. S. Army officer aboard the commercial plane, a Catalina twinengine PBY 1st Lt. John J. Goodrich, twenty-six, of Bayne, La., earlier was reported wounded in the attack but pilot Chen Kuo-min said upon arriving here that none aboard was hurt.

Newsmen were barred from approaching the Catalina when it landed at Taipei's Pinchilli Airport until after the Americans was whisked away in a jeep. He did not appear wounded.

The pilot said two MiGs made four passes at the plane, hitting it on the first pass. Newsmen inspected bullet holes in the left wing and left afloat. A wing spar was damaged, also.

The attack occurred off Tungchuan, or East White Dog Island, 11 miles south of Matsu and 14 miles off the Red China coast. It was the first reported instance of Red MiGs appearing south of Matsu. Previously they had come no closer than 20 miles north of the island, a Nationalist outpost.

The wounded doctor, a member of the U. S. Military Assistance Advisory Group on Formosa, was en route to Matsu to examine ill Nationalist soldiers.

The airline said the plane left Taipei at 11:10 A. M. and at noon flashed this two-word signal;

"Red SOS."

And 10 minutes later:

"MiG shooting our plane."

At 12:30 P. M. the plane messaged that it had landed near Matsu, 100 miles northwest of Formosa.

PERON FREES 19 OF 23 IN REVOLT

Nabs Four Others For 'Spreading Rumors'

BUENOS AIRES (AP)—Argentina today released 19 leaders of the Radical Party who had been detained since the June 16 revolt against President Peron's regime. Four other party members were still held.

Simultaneously, police at Eva Peron, a Buenos Aires province in eastern Argentina, announced the arrest of two persons identified as Communists and two Radical Party members on charges of spreading rumors. The nature of the rumors was not disclosed.

The Radical Party is the main opposition group, holding 14 of the 166 seats in the Chamber of Deputies, lower house of Congress. All the other seats are held by Peronists.

Among the 19 released is David Michel Torino, former director of the Sarita newspaper El Intransigente. The Peron government closed that newspaper in 1950, and Mr. Torino was imprisoned for nearly two years on charges of contempt of court and fraud. Last year the Inter-American Press Association awarded him the "martyr for freedom of the press" medal.

The government today lifted all remaining restrictions on flights of planes over Argentine territory imposed after the revolt. Commercial flights to and from Buenos Aires have been permitted since June 20, but flights by private planes and craft belonging to air clubs continued under the ban.

Yesterday police again furnished protection for thousands of Catholics thronging churches in Buenos Aires.

Patty, Trabert Win In Net Semi-Final

WIMBLEDON, England (AP)—Budge Patty of Los Angeles upset Australia's Lewis Hoad, 6-4, 6-4, 6-4, today to join fellow American Tony Trabert in the semi-finals of the All-England Tennis Championships. Trabert ousted the defending titleholder, Jaroslav Drobny, 8-6, 6-1, 6-4.

Egypt, Israel Draw Censure Of U. N. Aids

JERUSALEM, Israeli Sector (AP) — Both Egypt and Israel were censured by the U. N. Mixed Armistice Commission for armistice violations May 27 in the Gaza-Israeli border area.

Egypt was held responsible for shooting at an Israeli Army patrol car and Israel for the shelling of an Egyptian position.

NAVY PLANE shot down by Russian MiG fighter lies on the edge of a snowbank on remote St. Lawrence Island. The Neptune bomber crash landed and burned. Eleven crewmen escaped, but seven were burned or wounded by cannon fire—AP Wirephoto

2 Who Fled In Yak Quoted

ROK Charges Reds' Buildup Of 580 Planes, 600,000 Men

SEOUL (AP) — Communist North Korea has built up an Air Force of 580 planes—part jets—in violation of the armistice agreement, the Republic of Korea charged today.

The government said the North Korea Reds have three divisions of MiG 15 jets, a fighter-bomber force, 13 air bases in operation and two more under construction.

The ROK statement attributed the figures to two North Korean Air Force pilots who fled the Communists last week.

25,000 in Training

The Communist Korean Air Force now has 500 pilots and 25,000 men—with more being trained in Red China by Russian advisers and more planes coming in by rail, the government statement charged.

At the time of the armistice North Korea had no air force in operation and no airbases that could be used for warplanes. Any air force or air base buildup would be an armistice violation. The armistice forbids any step-up in forces over those in being on July 27, 1953—the armistice date.

The two pilots, Capt. Lee Un Yong and Lt. Lee Eun Sung, fled from North Korea June 21 and landed their Russian-built Yak fighter at Seoul airport after evading the allies' radar net by hedg-hopping at 50 feet. They were taken into custody by the ROK government. Today's statement was the first official account of the information they gave.

Buildup Details Published

The government release said the two gave these details:

1. The North Korean Air Force has three air divisions of MiG-15 jets, each with 92 planes; a fighter-bomber force and other planes to bring it to the 580 total, and is constantly expanding.

2. The North Korean Army, once shattered by the allies, has been rebuilt into a 600,000-man force organized into 60 divisions in separate corps. At present, 21 divisions are at the front.

3. During the Korean War, both pilots flew from Manchurian bases only—not from North Korea. Russian pilots then flew as far as south of the Taedong River, which flows past Pyongyang.

4. North Korean pilots are being trained in China under Russian advisers in groups of from 40 to 80. Each man flies 150 hours in propeller engine planes and 200 hours in jets during the training course.

5. There are still more Chinese than North Korean Communist troops in North Korea, but the pilots did not know the exact number.

Offensive Plans Claimed

6. North Korean policy is to always say that the allies are attacking or planning to attack the north but, actually the North Koreans are planning an offensive—not a defensive". Incidents in the demilitarized zone are played up as allied violations and North Korean planes have orders to fire on allied planes.

7. Little actual reconstruction has been done in North Korea, except for transport and industrial plants vital to war. There are still no streetcars in Pyongyang, the capital, and citizens are told they don't need them "because all will have automobiles". Some Russian buses have been imported.

8 New motorized artillery has been brought in from Russia.

The two North Korean fliers, the government release said, "want to become ROK citizens".

First Dinner In New Center

Federman Honored For 7-Year Service

Hyman L. Federman of New Rochelle, who is retiring after four years as president of the Westchester Jewish Center, was honored last night by more than 500 members of the congregation and guests at the fifth annual dinner dance held for the first time at the new Community Center, Palmer and Rockland Avenues, Mamaroneck.

It was during Mr. Federman's administration and previous two years as vice president that the planning and construction of the new building took place.

Principal speaker was Dr. Marcus Nadler, professor of banking and finance at New York University and a former teacher of Mr. Federman, who said that the revival in religion today throughout the land is due to the devotion and work of men like the guest of honor.

Bright Future Seen

Dr. Nadler predicted a bright future for the nation. "I am quite sure, he said, "that the negotiations now going on in California and soon in Geneva will be successful."

"A foundation for great prosperity is being laid in the land," he declared, adding that he believed "our spiritual growth will be equally as great as our economic growth."

Abraham Gutterman, who served as toastmaster, said the night's tribute was "not only to Mr. Federman but to this monument which was a dream of his years ago and which, under his guidance has reached its fruition".

"Mr. Federman led the crusade which finally brought about this center and in honoring him, we honor everyone who had a part in it."

Benjamin Abrams, special gifts co-chairman, paid tribute to the guest of honor's seven-year service to the Center, first as trustee, then as vice president and finally as president.

"It is to his everlasting credit," he stated, "that during his four-year administration this Center became a reality. If he does nothing more this will be an everlasting monument to him and an inspiration to us all."

Plaque Presented

Mr. Abrams presented Mr. Federman a plaque which read as follows:

"The Westchester Jewish Center, with deep appreciation to a truly distinguished leader of our congregation, Hyman L. Federman, president from 1951 to 1955, in recognition of his outstanding service and leadership and most valued contributions to our development and progress from the modest surroundings of our old building to our new community center.

"For the consecrated love and loyalty which has shown for the advancement of the Jewish faith and Jewish education.

"For his vision, confidence and

See Page 2—CENTER

Pulliam Trial Verdict Due

WHITE PLAINS—

An all-male County Court jury is expected to return a verdict today in the case of Alvin Pulliam, former Mamaroneck Village policeman charged with grand larceny in alleged thefts of bonds from a Mamaroneck firm in October, 1952.

Pulliam, thirty-two, of Greenburgh is accused of stealing a quantity of building materials from the Mamaroneck Lumber Co. while a member of the police force.

Special district attorney Mortimer C. O'Brien finished presentation of his case on Friday.

Samuel Segal and William Scott Jr are representing the ex-policeman.

Judge John P. Donohoe is presiding.

THE MORTGAGE on St. John's Evangelical Lutheran Church, Mamaroneck, was burned yesterday at special services in the church, marking the first time since 1927, when the church edifice was dedicated that the congregation is entirely debt-free. At the same time it was announced that pledges totaling $22,000 toward the purchase or construction of a parsonage have been secured and that the campaign for $20,000 for the purpose is certain of success. Above, flanking the Rev. Eugene C. Kreider, D.D., home mission superintendent of the United Lutheran Synod of New York, who conducted yesterday's service and preached the sermon are, left to right, Edward H. Rindfleisch, vice president of the church; Gottlieb Miller a member of the Church Council when the building was constructed; Martin Miller, also a 1927 councilman, and Henry Redstone, treasurer of the church.

Staff Photo by Warren Inglese

Ira Garfunkel Dies After His Race Car Upsets At Pontiac

BULLETIN

Dulles Off To Maine To Consult President

WASHINGTON (AP) — Secretary of State Dulles plans to fly to Bangor, Maine, this afternoon for talks with President Eisenhower on foreign policy problems including the shooting down of an American planes by Russian fighters.

Eisenhower In Maine, To Return Today

FARMACHENEE LAKE, Maine (AP) — President Eisenhower, happy over a successful weekend of fishing, today gets an official welcome to traditionally Republican Maine from Democratic Governor Edmund S. Muskie.

The Governor, the first Democrat to be elected the state's chief executive in 20 years, will greet the President late this afternoon at Skowhegan, the home of Republican Senator Margaret Chase Smith.

A few hours later Mr. Eisenhower will fly back to Washington, ending a six-day tour of northern New England, and go to a late evening White House conference with Secretary of State Dulles on the shooting down of a U.S. Navy patrol plane by Soviet aircraft.

Mr. Eisenhower fished for about six hours yesterday and caught two salmon and a mess of trout in the Magalloway River at Little Boy Falls. One of the salmon was an 18-incher weighing about two pounds. The other was under the legal "keeping" size of 14 inches and the President threw it back. The trout averaged 11 inches.

Dance School Gets Zoning Board Okay

Conditional approval of an application to construct a one-family house at 86 Chatsworth Avenue, Larchmont the basement of which is to be used part-time for dancing instruction, was announced today by the Larchmont Zoning Board of Appeals.

The plan, entered by Jacob Ernst, builder, on behalf of Mr. and Mrs. Harold Barry, was supported by 62 residents of the area and opposed by 30 others at a June 9 hearing.

The conditions ban all signs other than a residential sign, specify windows that cannot be opened in the basement classroom, prohibit teaching after 10 P. M., limit exterior lights to those permitted on one-family premises and make all plans subject to approval of the building inspector.

Carefully Considered

The Board declared it had "carefully considered the arguments made by those opposing the granting of the application and found that the basis of the objections seemed to be a matter of principle."

"It was noted," the statement

See Page 2—ZONING

IRA GARFUNKEL

ANTIQUES RUINED IN POST RD. FIRE

MFD Captain Slightly Hurt in Smoky Battle

A smoky antiques-shop fire of undetermined origin at 104 and 108 West Post Road, Mamaroneck, discovered yesterday at 5:25 A.M. by an unidentified man who pulled the alarm, gave firemen under Chief George Hausler a choking battle before they were able to bring it under control. Damage was "extensive," and a fire captain was slightly injured.

The fire started in the left portion of a one-story taxpayer used by Peter Luciano of Harrison owner of White Horse Antiques, 140 West Post Road, for storage. Chief Hausler said it spread quickly into the larger store area occupied by Sheraton Auction Galleries at 104, operated by Santo Quadrini of 501 Waverly Avenue, Mamaroneck.

Antique furniture in both stores was damaged, china, crockery and lamps were broken, and the building was damaged before recall came at 6:55 A.M.

The fire spread from the left rear of the narrow store, where Chief Hausler said it started, to the adjoining store and up into the false ceiling. When firemen arrived smoke was pouring from all parts of the building, but few flames were visible.

No estimate of damage was given by Chief Hausler, but Mr. Luciano said damage to the stock was "extensive." Post Road traffic was detoured for more than an hour before hoses laid across the street were removed.

Police Auxiliaries assisted regular police under Lt. Joseph Palmer in handling traffic and the crowds that gathered quickly in spite of the early hour.

Capt. Raymond Romani of Halstead Manor Hose Co. No. 4 received a slight cut on the little finger of his right hand.

TODAY'S CHUCKLE

Sticker on back window of car: Official U. S. Government Taxpayer.

Ambulance Hit On Way To Hospital

PONTIAC, Mich. (AP) — Ira Garfunkel, twenty-six, of Berkley, Mich., died en route to hospital yesterday after being crushed under his racing sport car and, later, flung against the inside of an ambulance when it collided with an automobile.

(Mr. Garfunkel, formerly of Mamaroneck, N. Y., was the son of George Garfunkel who is president of the Rye Neck Board of Education. The elder Mr. Garfunkel was to have given a speech tonight at graduation exercises at F. E. Bellows High School, Mamaroneck.)

Mr. Garfunkel's sports car, a foreign HRG, overturned while he was making a qualifying run in the second annual speed climbing event at Haven Hill in the Highland recreation area.

The car went out of control on a turn, rolled over once and came upright. Police said an on-the-spot examination indicated he had suffered multiple skull fractures.

An ambulance rushing Mr. Garfunkel to a hospital collided with a car. Neither vehicle was seriously damaged, but Mr. Garfunkel's head was slammed against the back of the ambulance driver's cab by the impact.

Prosecutor Fred Ziem ordered an examination to attempt to determine which accident caused death.

GM Engineer

Mr. Garfunkel, a project engineer with the technical division of the General Motors Corp., was born Nov. 16, 1929, in New York City.

He was educated in city elementary schools and attended the

See Page 2—GARFUNKEL

USW Rejects 10-Cent Rise; New Talk Set

PITTSBURGH (AP)—CIO United Steelworkers officials—spurning steel industry offers averaging 10 and 10½ cents hourly in wage increases—meet this afternoon with the union Wage Policy Committeeto chart more negotiations.

Inland Steel Co. submitted the 10½ cent offer yesterday, U. S. Steel Corp's 10-cent offer was given last Thursday. The union promptly rejected each offer.

David J. McDonald, union president, has notified 96 basic steel companies and iron ore mining firms the union wants a "substantial" wage increase.

The Wage Policy Committee was expected to uphold Mr. McDonald's rejection of the two offers. The 170 members of that committee must act formally on all union matters pertaining to wages and contracts.

The policy makers meet a few hours after the union 39-member executive board meets. The executive body makes recommendations to the policy makers.

Most Of State Gets Cut

Car Insurance Rates Boosted For County

NEW YORK—Westchester motorists, effective today, are to pay 5.4 per cent more for full comprehensive physical damage insurance while the rates will drop in most other sections of the metropolitan area, saving motorists statewide $3.5 million.

Approval of revised rates for collision, comprehensive and fire and theft insurance on automobiles was announced yesterday by Leffert Holz, State Superintendent of Insurance.

The new schedules, Mr. Holz said, were filed with the State Insurance Department by the National Automobile Underwriters Association on behalf of insurance companies which write about 90 per cent of the physical damage business in the state.

The schedule will result in a statewide reduction of 2.7 per cent for $50 deductible collision coverage and 3.9 per cent for $100 deductible on private passenger cars, in New York City the comparable reductions will be 4.6 and 6.7 per cent.

The New York City rate for full comprehensive coverage has been cut 5.2 per cent. But the rate will be raised by 5.4 per cent in Westchester and Suffolk and by 9.2 per cent in Long Island City.

The State Insurance Department said it had also approved the granting of an additional 13 per cent cut to car owners with daughters under twenty-five years of age, provided there is no youthful male operator in the family group. There will also be a 10 per cent credit, regardless of sex, if the young operator has completed an approved driver education course.

Take A Year 'Round Vacation

How about a permanent holiday from household chores? Why not hire someone to take over those tasks? It will pay you . . . in energy saved. A Scarsdale woman turned her problem over to a fast-acting combination want ad placed in the Daily Times and the other Westchester Group Newspapers.

HOUSEWORKER—Fond of children. Live in Modern Scarsdale ranch home. Own room, with TV. Ma-heavy cleaning. $60 plus carfare. SC 5-0000.

"Twenty want ad readers responded and we hired just the person we needed," reported the satisfied advertiser.

Use combination classifieds.

Phone MA 9-2100

The Daily Times

MAMARONECK, N. Y., TUESDAY, JUNE 28, 1955 — SERVING MAMARONECK AND LARCHMONT SINCE 1925 — SEVEN CENTS

Combing The Town

Speaks In Washington

Harry Silverson of 1 Knollwood Drive, Larchmont, a New York attorney, appeared yesterday before the Ways and Means Committee of the U. S. House of Representatives in support of two bills permitting pension plans for the self-employed, subject to tax upon withdrawal.

He was spokesman for the Citizens Committee to Sponsor a Tax-Deductible Individually Financed Retirement Plan. He had brought the problem to which the bills were addressed, he pointed out, to the attention of the public and the Bar Association in an article in the American Mercury in March, 1947.

Mr. Silverson's practice is exclusively that of tax law. He is on the Advisory Committee of the American Law Institute Income Tax Project, a member of the Board of Tax Editors of the Practicing Law Institute, and on the advisory committee of the New York University Federal Tax Institute. He lectures and writes on tax subjects.

He is on the Board of Directors of Hillside Hospital in Queens, and on the Board of Trustees of the Westchester Jewish Center in Mamaroneck.

He has been a Larchmont resident for three years, having moved here from New York. He is married and has three children, Judith, fifteen, Joan, twelve, and Jeffrey, eight.

Off For Greenland

Pvt. Donald Johnson, son of Mr. and Mrs. Homer Johnson of the Chatsworth Gardens Apartments, Larchmont, left today for Greenland where he has been assigned as a member of an anti-aircraft battalion.

The twenty-year-old soldier is a native of New Rochelle and was a member of the class of 1952 at Mamaroneck High School.

He completed his sophomore year at the University of Maine before entering service last October.

Pvt. Johnson received his basic training at Fort Dix, N. J. and has been stationed at Fort Totten, L. I.

He is a member of Kappa Sigma fraternity.

New Director?

Mamaroneck Village Trustees were asked by Mayor Edwin B. Dooley at last night's meeting to consider seriously a successor to Village Manager William H. Johnson as Deputy Director of Civilian Defense in Mamaroneck.

Mayor Dooley pointed out that the post takes considerable time and energy, and that the post of village manager is also an exhausting one.

"We don't want the same thing to happen to Mr. Johnson," Mayor Dooley declared, "as happened to William Slater, County director."

For Exchange Student

An exchange student will benefit from the gift presented last night by the graduating class at commencement exercises in Bellows High School.

The gift was given for the express purpose of aiding in bringing an exchange student to this country for study at Bellows. Fred E. Crisp, senior class president stated as he presented a purse to William C. McAloon, Bellows principal.

The purse, containing $160, will materially aid in giving a student from a foreign country the opportunity to spend a year in the United States and to study at Bellows, Mr. McAloon stated as he thanked the class for its gift.

Post 90 Installation

The public is invited to attend the installation of officers at 8:30 P.M. tonight by Mamaroneck Post 90, American Legion, in the clubhouse on Prospect Avenue.

Vito Ciraco of 633 Lorraine Street, Mamaroneck, will be installed commander by Past County Commander Edward O'Dougherty. He succeeds John Paul.

Refreshments will be served following the installation.

PBY Makes Matsu Run: Not Fired On

TAIPEI, Formosa (AP) — The same Catalina PBY flying boat which two Communist Chinese MiGs attacked and damaged yesterday near Matsu island flew to the same island outpost again today and brought back an American officer needing hospitalization.

The officer, whom the plane had gone to fetch yesterday is Lt. Col. Lochlan M. Field of Burlington, Vt., a member of one of the U. S. Military Assistance Advisory Group teams which rotate through stations on Matsu and Quemoy. The nature of Col. Field's illness was not reported.

Yesterday Red MiGs not only damaged the Catalina, belonging to the civilian Fishing Air Line, but four other MiGs tackled two Nationalist Chinese T33 jet trainers near the Matsus and shot down one of them, the Nationalist Air Force announced.

The Air Force said it intercepted radio conversations among the MiGs and between them and their base were in Russian and said this indicated the pilots were Russians.

Ike Signs Bill

WASHINGTON (AP) — President Eisenhower today signed the bill raising the pay of 1,073,262 federal employes 7.5 per cent or an average of about $325 a year.

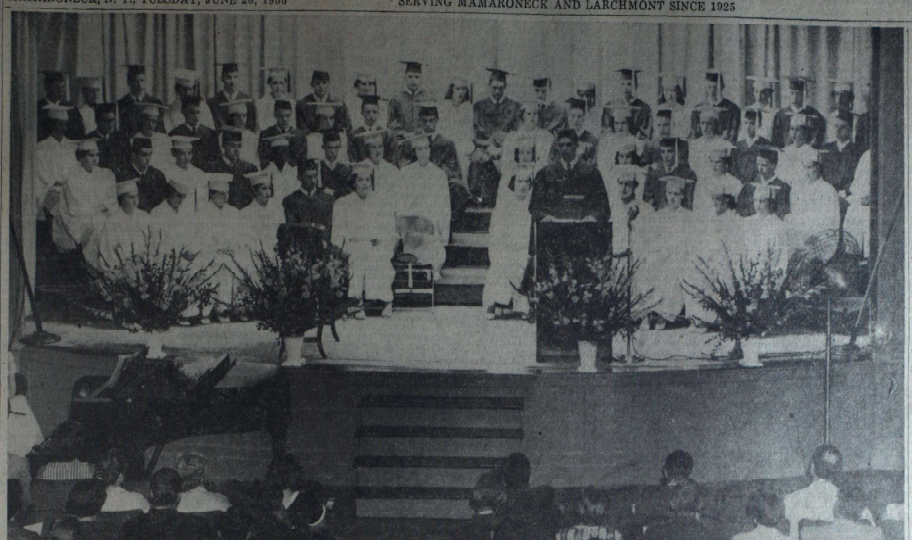

ATTENTIVELY LISTENING to a graduation oration and eagerly anticipating the moment when their diplomas will be distributed are the 68 members of the Bellows Class of 1955 who were graduated last night at ceremonies in the Bellows High School auditorium. The speaker at the lectern is Anthony Giancola, whose address was on "A Man of Value." Five other seniors delivered graduation orations in the program which was based on quotations of the late Albert Einstein—Staff Photo by Paul Byrne

VIOLATION FOUND IN BUILDING USE

Old House For Storage Illegal, Paonessa Told

An alleged zoning violation by Samuel Paonessa, doing business as Richard Plumbing and Heating at 158 Waverly Avenue, was thoroughly aired at last night's meeting of the Mamaroneck Village Board. In the end it was decided that the use of the old building at 160 Waverly Avenue for business is in violation, but that the present use of the new building is not.

A letter from a group of residents resulted in an investigation by Henry Pusilio, acting building inspector, who reported that in using the old and vacant house as a warehouse Mr. Paonessa is in violation, and that he has been so informed verbally and will receive a letter to that effect.

1947 Variance Cited

But Mr. Pusilio declared that Mr. Paonessa has not violated the conditions of the zoning variance granted July 8, 1947, after a hearing which brought no opposition. However, at that hearing, it was pointed out, Mr. Paonessa stated that he would not have to use the old house if the new building were permitted.

Anthony Pergola of 139 Waverly Avenue said he did not believe that the use of the rear of both properties is in conformity, but he was advised that the law behind the new building is.

Ernest Insardi of 163 Waverly Avenue argued that the variance calling for an office and garage means garage space for one truck, and does not grant permission to park three trucks in the rear. However, the terms of the variance granting busi-

See Page 2—VIOLATION

CAROL V. PARK
Valedictorian

House Critics Try To Slice New Aid Bill

WASHINGTON (AP)—A bill to authorize new foreign aid spending of more than $3.25 billion came up for House action today with critics aiming to pare it down in size.

In advance of debate scheduled to start in mid-afternoon on the $3.2 billion global aid program, Chairman Richards D. S. C., of the Foreign Affairs Committee told newsmen:

"I hope the bill will not be cut appreciably. The bill passed by the Senate is already cut $130 million. I think that's enough. But what the House will think is another matter."

Einstein On Philosophy Provides Theme

Bellows High School Graduates 68 Seniors; 16 Win 25 Awards

Scholarships, Prizes Presented By Hicks To Fourth Of Class

Sixteen Bellows High School seniors shared in a total of 25 awards and scholarships which were announced last night at commencement exercises in Bellows High School by Dr. Alvin Hicks, superintendent of schools.

The awards ranged from a full scholarship at the new Air Force Academy in Denver, Col., through scholarships to various colleges and universities, special prizes, and pins. No attempt was made to evaluate the total amount distributed to almost one-quarter of the class of 68 which was graduated.

In making the awards, Dr. Hicks stated that the class was to be commended in focusing its attention at graduation on the development of a personal philosophy.

'Of Vital Importance'

Such a philosophy, he stated is of vital importance "if we are to gain a full measure of satisfaction from life, if we are to develop wisdom for leadership, if we are to keep emotional balance in times of stress or when inevitable disappointments come our way, and if we are to make a reasonable contribution to the welfare of our community and to the improvement of our society.

"When we hear that a certain person is a 'real go getter' it does not necessarily follow that he knows where he is going, but a sound personal philosophy will serve as a clearly designed road map serves the traveler."

In the course of presenting the awards Dr. Hicks called special attention to the Carol and Ira Garfunkel Prize for general proficiency in Spanish.

Tribute To Garfunkel

Referring to the tragic accident which Sunday took the life of Ira Garfunkel, he stated that the school staff was deeply saddened to "learn of Ira's untimely death. He was an honor student and a highly respected citizen of our school."

He also paid special attention to the American Legion School awards which were given after voting by the entire Senior Class and the high school faculty, and to the scholarship at the Air Force Academy which was won in a competitive examination.

The latter was taken by John Frederick Hutchinson Jr., who, Dr. Hicks said, "has brought great honor to himself and also to Bellows High School." Hutchinson also won honorable mention for excellence in mathematics.

Miss Park's Awards

Carol V. Park, valedictorian of the class, was cited for scholastic achievement and also won a $300 scholarship for her freshman year at Smith College awarded by the Smith College Club of Westchester, the Class of 1950 English Prize of $10, the Class of 1954 Prize of $10 for proficiency in French, honorable mention for the second-highest records average over four years of study, and honorable mention in the American Legion Award. John Edward Harriott, salu-

See Page 15—AWARDS

JOHN F. HUTCHINSON JR.
Air Academy Cadet

60th Commencement Exercises Marked In Rye Neck

The 60th annual commencement exercises of Bellows High School were marked last night by an impressive program at which six of the 68 graduates discussed "the development of a personal philosophy."

Led by Carol Park, narrator and valedictorian of the class, the speakers probed the views of the late Albert Einstein, as they were revealed in the course of an interview with an unidentified college freshman. The talks were all based on quotations from the interview and began with a dissertation on the "Uniqueness of the Individual," ending with a talk on "Truth".

Miss Park introduced each speaker with the appropriate quotation from Einstein, leading with "I believe in the uniqueness in the individual."

Strive For Originality

Speaking on the subject Jacqueline Gotti stated that it is important that we strive for originality and individualism in our efforts.

"There is a great demand," she said, "in all fields for original and fresh ideas.

"The person who achieves uniqueness establishes a code of living for himself. He finds a new freshness and vitality in life. The knowledge that his actions are relative to his own standards and not imitations of someone else's ideas gives him a clear conscience.

"To be successful individuals we must be able to mingle with others and yet retain the characteristics which distinguish us from the mass.

"Individuality does not have to be complex. It can be relatively simple; as simple as thinking and acting on one's own. There is no major deed that makes a person an individual.

"Any act of individuality can bring immeasurable satisfaction."

Man Of Value

Anthony Giancola, the second speaker, probed Einstein's thought that one should "try not to become a man of success but rather a man of value. He is concerned not with the man who gets more out of life than he puts in. But a man of value will give more than he receives."

"The real fortunes," Giancola said, "are not things one can map, not samples, but things of the spirit."

He continued that perhaps we can find the answer to real values in the mind of a child, a "mind still unaffected by the cynicism and often bigoted world about him.

"To the child there is no such thing as racial or religious prejudice. He judges each new acquaintance, unconsciously of course, solely on his merits as an individual.

To Help And Understand

"The man of value is characterized by a natural desire to help and understand his fellow men; a natural desire reinforced

See Page 2—BELLOWS

RAFT SPOTTED IN SEA SEARCH

Ships, Planes Hunting 2 Fliers Off Japan

TOKYO (AP)—A search plane tonight sighted one of two U. S. Marine fliers missing for three nights in the Pacific. He was seen sending radio signals from a tiny life raft about 123 miles south of Tokyo.

"We are in radio contact with the man," said an Air Force spokesman. "Two planes are circling overhead until he is picked up.

The spokesman said the SA16 Albatross search plane which first spotted the raft could not tell whether both missing Marines were aboard.

He said it was considered doubtful because of the size of the raft and because of reports of two small rafts miles apart in foggy waters.

"We don't know whether he will be picked up by a ship or a chopper helicopter," the spokesman said. The Albatross which sighted the raft could not put down on the surface because of the fog and darkness. The raft was sighted at about 9:40 P. M.

Search planes were unable to identify the drifting man or determine his condition from the sputtering radio signals.

THE WEATHER

Mostly fair with slight chance of local thundershowers this afternoon, high temperature about 80. Clear tonight, low 55 to 60. Fair tomorrow, high 80 to 85. Moderate northwest winds today becoming gentle variable tonight and tomorrow.

11:15 A. M. Westchester County Airport temperature 76, yesterday's 72, 24-hour high 77, visibility 15 miles; wind northwest 10 mph.

High tides today at 7:25 P.M.; tomorrow at 8:28 A.M. and 8:24 P. M.

O'DONNELL SEEKS SUPERVISOR HIKE

Democrat Would Raise Post's Pay To $10,000

Frank X. O'Donnell Jr. of 100 Palmer Avenue, Larchmont, candidate for Democratic nomination for Town of Mamaroneck supervisor, last night called for an increase from $6,000 to $10,000 in salary for the post.

Addressing the Larchmont Democratic Club at the Devan Hotel, Mr. O'Donnell cited higher remuneration for supervisors in neighboring communities, estimated the increased cost to taxpayers at less than five cents per $1,000 of valuation, and pointed out that the salary for Mamaroneck supervisor has been substantially higher than at present.

"I shall have to ask," Mr. O'Donnell said, "if elected, that the salary of the supervisor be restored to a level more nearly commensurate with the responsibilities of the office and with the salary that it commands in other towns."

Judge Croake Speaks

Judge Frank Croake of White Plains, Democratic candidate for Westchester Children's Court judge, also spoke, describing his experiences as county judge in Clinton County before moving to Westchester, and pointing out the importance of the children's court post.

Mr. O'Donnell's remarks follow:

"What I am about to say may

See Page 15—O'DONNELL

SOVIET ATTITUDE ON GERMANY IS BLOW TO PARLEY

Dulles Calls Unification Vital To Any Realistic Peace Effort

WASHINGTON (AP) — Secretary of State Dulles today blamed "trigger-happy" Russian pilots for the shooting down of an American Navy patrol plane off Alaska last week.

"So far, we doubt that represents a considered policy on the part of the Soviet union," Mr. Dulles said. "Certainly, we hope not."

Mr. Dulles' statement, in effect deprecating the significance of the plane incident, came at a news conference. He and President Eisenhower had talked over the affair during a plane trip last night from Maine to Washington.

WASHINGTON (AP) — Secretary of State Dulles said today Russian failure to discuss German unification at the Big Four summit conference would throw doubt on Soviet sincerity toward easing international tensions.

Mr. Dulles said the division of Germany is a world problem which contains the seeds of greater evil. Any realistic effort to promote peace must include work on German unification.

Referring to remarks by Soviet Foreign Minister Molotov last week at San Francisco, Mr. Dulles said Russia appears to have lost interest in getting Germany unified. Mr. Molotov had spoken of the East-West division of Germany as likely to continue for a long time.

Mr. Dulles said he deplored this attitude. He added that if the Soviets really desire to advance the cause of peace they will talk about Germany at the July 18 summit meeting in Geneva.

On other subjects Dulles told a news conference:

1. The shooting down of an American patrol bomber by Soviet fighters over the Bering Sea last week seems to have been a "trigger happy" incident — not something which "represents a considered policy on the part of the Soviet Union."

2. Mr. Dulles told Mr. Molotov at San Francisco that Russia should pay the full cost of the loss of the plane and reparations for injuries to seven of the 11 crewmen. But Mr. Dulles does not yet know what the total bill will be, nor how the claim will be pressed.

3. The United States and Russia appear to be deadlocked over Russia's idea of holding a Far East conference, to include Red China as a participant, after the Geneva meeting. The United States feels Nationalist China should be present and Russia disagrees.

Polio Strikes 10th In County

WHITE PLAINS—

The 10th case of polio in Westchester this year was reported today by the Westchester Chapter, National Foundation for Infantile Paralysis. Last year on a corresponding date there were seven cases in the county.

Stricken was a thirty-nine-year-old Eastchester woman, first case in that town this year. The onset date of the disease was June 19. She is being treated at home for a "mild" paralytic case.

Mayor Instructed To Find Out

No Plans On S-Curve, Hopkins Tells Dooley

Mayor Edwin B. Dooley of Mamaroneck was instructed last night by the Village Board to ask James C. Hopkins, chairman of the Board of Supervisors, whether or not the County has any intention of straightening Mamaroneck Avenue to eliminate the S-curve by the waterworks.

It was learned this morning that Mayor Dooley had made the call and had been advised by Mr. Hopkins that the County has no plans pending for the straightening project.

The action followed a long discussion on relocation of the proposed interchange of the New England Thruway now shown at Mamaroneck and North Barry Avenues. The drive to persuade the Thruway Authority to relocate the cloverleaf and straighten Mamaroneck Avenue at the same time has been spearheaded by a group of 28 home owners and civic associations which met on June 13.

Letter Asks Hearing

The group held that the location of the interchange was far from a dead issue and in a letter to the Village Board called for a hearing aimed at arranging a meeting with Bertram D. Tallamy, New York State Commissioner of Public Works.

Using maps reproduced June 14 in The Daily Times, Clayton Rawson outlined the arguments for eliminating the interchange at Mamaroneck and Barry Avenues, pointing to the hazard it presents to children of Mamaroneck Avenue and Barry Avenues Schools, and showing that if Barry Avenue is extended

See Page 2—NO PLANS

Prizes Aplenty At Flint Park

Rides, Races, Refreshments Galore In Store For July 4

A quarter of a ton of hot dogs, some 2,000 cookies, and a like number of lollypops, plus an undetermined amount of ice cream and soft drinks will be consumed Monday at Flint Park at the annual Independence Day picnic for Larchmonters, it was revealed today by Harry Alpiar, general chairman for the event.

The food will be worked off in 16 races and contests for children and 10 for adults, as well as on a merry-go-round and ferris wheel for the youngsters. In addition there will be plenty of balloons for the kiddies.

And its all for free, Mr. Alpiar said, as almost everything, including prizes for all events, has been contributed by merchants and individuals, as well as organizations.

To Start At 9 A. M.

The program, started some years ago to get youngsters out of possible trouble on a day which, according to Mr. Alpiar, was once devoted to "burned fingers and eye injuries," will begin promptly at 9 A.M. and will continue most of the day.

Seven races for children in various age groups from toddlers to 14-year-olds will open the program, and then will come the feature race of the day, the diaper crawl, for children who can't yet toddle.

Next for boys and girls, come the sack race, the shoe race, the three-legged race, the wheelbarrow race, the pie-eating contest, the watermelon-eating contest, the tug of war and a treasure hunt.

Adult contests follow with a three-legged race, running bases against time, fungo-hitting, accuracy throwing, four-man relay race, egg-throwing contest, wheelbarrow race, musical chairs, tug of war, and finally a

See Page 2—RIDES

TODAY'S CHUCKLE

"You stole! When you sold me this farm you told me it could grow nuts on it!"

"You misunderstood me — what I said was that you could go nuts on it."

Forecast: A Cool Summer

No matter what the thermometer says the hot months will seem cool from the cabin of a sailboat cruiser. If you're the market for a cruiser-type boat you'll often find several offered for sale in the want ads.

If you've a craft of your own to dispose of, use the want ads for that purpose, too. Here's a combination classified placed recently in the Daily Times and the other Westchester Group Newspapers:

CABIN CRUISER 18' OUTBOARD. 25 H.P. EVINRUDE—2 years old. Sacrifice. CALL MO 9-0000 after 6 P.M.

"Seven readers answered the ad," said this advertiser, "and I sold my boat."

You, too, will make a sale.

Phone MA 9-2100

The Daily Times

MAMARONECK, N. Y., WEDNESDAY, JUNE 29, 1955 — SERVING MAMARONECK AND LARCHMONT SINCE 1929 — SEVEN CENTS

Combing The Town

'Madam President'

It was "Madam President" and not Mr. President last night at the Mamaroneck Board of Education meeting in Mamaroneck Avenue School.

Because of the absence of Robert C. Duncan, retiring president of the Board, Mrs. Edward P. Helwig, trustee, was elected chairman of the Board "for the rest of the term."

The action was a gesture of appreciation to Mrs. Helwig, who retires from the Board tomorrow. She had served six years and once before, in the absence of the president, was elected chairman of the board.

Her present term as head of the school system began at 8 A. M. yesterday and will end at midnight tomorrow, a matter of 52 hours.

The Board, in its final action last night, expressed appreciation to both her and Mr. Duncan for the service they have given the school system.

Dr. Ahern

T. James Ahern, superintendent of Mamaroneck schools, was invested Monday with the degree of Doctor of Philosophy at New York University, it was announced to the Mamaroneck School Board yesterday at a meeting in the Mamaroneck Avenue School.

Dr. Ahern won the highest scholastic degree possible after years of study on a part-time basis and after acceptance of his thesis which, naturally, was concerned with school problems.

The subject of the thesis was "The Implications of Trends in Receipts and Expenditures for Long Term Budget Planning in School Systems."

The Board heartily congratulated Dr. Ahern on his achievement, but had difficulty through the meeting addressing him not as "Mister" but as "Doctor."

Q. E. D.

Four of the six reasons Mrs. Vito Ciraco, wife of the new commander of Mamaroneck Post 90, American Legion, who was installed last night, cannot take an orientation course and be more active at the Veterans Hospital in Montrose were present at the meeting.

Mrs. Ciraco, in acknowledging praise for her work as organizer and entertainer for the veterans, said that she goes to the hospital, not for citation, but because she cannot help but feel that her brother or father or other members of her family or of families of her friends might be in such a position.

The reasons present last night were four of her six children. Lucy Ann, Mary Ann, Joan, Betty Jane, and Billie. The other two are Maura and John.

New Merchants Panels

Two permanent committees of the Larchmont Merchants Association were appointed yesterday by newly installed President Julius Levin at a luncheon meeting at The Colony Restaurant.

They are a special sales event committee, headed by Raymond Faiola and composed of Gilbert Merrell, David Goldman, Kirby Asch, Madeline Fay, and Robert Cole, and a cooperative advertising committee, headed by Louise Del Rosario, with Mr. Asch, Mr. Merrell, Mr. Faiola, Joseph Straus, and Harold Eisner.

Mr. Levin, who took over the reins from Carl Miller, stressed the necessity of carrying inventory in sufficient depth to take care of the expanding local market.

President Calls Red Air Attack Local Incident

Shooting of Navy Plane Not a Soviet Policy, Eisenhower Believes

WASHINGTON (AP) — President Eisenhower said today he was sure the Russians' shooting of a U.S. Navy plane was a local occurrence and not a matter of policy.

The President's statement was made at a news conference at which he also chided the Democratic controlled Congress for leaving undone, as he put it, a long list of legislative proposals — Some of them, he declared, vital to the nation.

In discussing the plane incident, Mr. Eisenhower went somewhat further than did Secretary of State Dulles who had said yesterday that he believed no deliberate Soviet policy was involved.

Red Policy Held Encouraging

Mr. Eisenhower said it is very encouraging to note the attitude taken by the Soviet government which has expressed regret for the incident and offered to pay half the damage.

The United States has not accepted the Soviet offer.

Mr. Eisenhower said his hopes for a solid accomplishment growing out of the Big Four conference to begin in Geneva July 18 have risen in the past two months.

But he added that he still is trying not to expect too much and that there is no doubt the Soviets are still wedded to the Marxist doctrine of world revolution.

The President's remarks about the way the Democrats in Con-

See Page 2—IKE

PULLIAM CLEARED OF THEFTS FROM LUMBER CONCERN

All-Male Jury Acquits Former Policeman After Two Admit Guilt

WHITE PLAINS—

An all-male County Court jury deliberated almost two hours yesterday afternoon before acquitting a former Mamaroneck Village policeman charged with grand larceny in lumber thefts in October, 1952.

Alvin Pulliam, thirty-two, of Greenburgh, was accused of stealing a quantity of building materials from the Mamaroneck Lumber Co. Inc. while a Police Department member.

During the trial, Pulliam testified he arranged two deliveries of lumber to Ralph Langham of 1502 East Boston Post Road, Mamaroneck, through a shop steward at the company's yards.

Pulliam maintained the lumber yard employe, George Thomas of Port Chester, told him the material was discarded dunnage picked up in Brooklyn.

Thomas has pleaded guilty to larceny charges in connection with lumber thefts from the company.

Frank Nask of 521 English Place, Mamaroneck, also a former Mamaroneck policeman, ended his trial in County Court June 17 when he entered a plea of guilty to a misdemeanor charge. He was charged with receiving stolen property. He was on trial for first degree grand larceny of lumber from Mamaroneck Lumber add Supply Co. Oct. 1, 16 and 17, all in 1952. He was remanded to County Jail and faces a year in prison and a $500 fine.

Judge John P. Donohoe presided over the trial which lasted several days.

Samuel Segal and William Scott 2d represented the former policeman. Special district attorney Mortimer C. O'Brien was prosecutor.

School Board Sees Rec As Town Concern

The Mamaroneck School Board last night voted to request discussions with the Mamaroneck Town Council with regard to recreation programs in the district.

The decision was taken after the Board had thoroughly explored its youth activities program and had reiterated its feeling that recreation in the district is not a matter of school business but should be the concern of the town government.

Dates Back to 1952

In a memorandum to the Board, Mrs. Edward P. Helwig, trustee, outlined the history of the Advisory Committee on Youth Activities, going back as far as 1952. The committee, was continued for two years, but then, at the suggestion of the group and on the advice of Dr. Joseph McLain, no new committee was reappointed and the matter was left in the hands of Dr. McLain.

The memorandum pointed out that since that time the Board has heard little about the problem and asked that the present status of youth activities in the community be followed up.

Dr. T. James Ahern, superintendent of schools, stated that a plan is in the process of formation whereby William Howell, John Sullivan, and Mrs. Julie Gleason, deans, would be in charge of such a program.

However, he stated, the matter raising the whole problem of recreation for young people. Many things in the community are being done by citizens groups without any coordinated plan, he said.

The entire matter of recreation, Dr. Ahern claimed, is a Town problem and not a school problem. He mentioned specifically the open-house program at the Junior High School during the school year, at which "we are only conducting exercises and spending money to allow youngsters to blow off steam."

Dr. Ahern also referred to the summer recreation program which, he said, is technically not a matter for the schools but for the community, although it is now being run by the schools.

Other items mentioned were the Winter basketball program run by individuals, the party sponsored by the Mamaroneck Rotary Club for seniors on the night of graduation, the Pee Wee baseball program, as well as other projects which might be run on a youth-program basis by the Town Recreation Commission.

"We're lucky in our community," he stated, "that we have people willing to do these things. Many of them, however, come before us as a school board when they are properly, in our opinion, the business of the Town government."

Struck Truck Firm Plans To Move Freight

BOSTON (AP) — One of the largest truck companies involved in a work stoppage notified its customers in the Pittsfield area today it will move freight by late afternoon or tonight.

The notice was sent to shippers using Associated Transport Inc. by Keith Casey, terminal manager of that firm, one of the largest in the country.

CIRACO INDUCTED BY LEGION POST

Succeeds Commander Paul In Mamaroneck

Vito Ciraco of 633 Lorraine Street, Mamaroneck, was installed last night as commander of Mamaroneck Post 90, American Legion, during ceremonies in the clubhouse on Prospect Avenue. He succeeds John Paul.

He and a full slate of officers were installed by Edward O'Dougherty of White Plains, past commander of the Westchester County American Legion, who charged them with the duty of forwarding the principles of the Legion and to conduct the affairs of the Post in a highly efficient manner.

Fellow Officers

Installed with Mr. Ciraco were Edward L. Helmrich, Robert A. Ireland, and Austin W. Smith, vice commanders; Louis H. Pekrul, finance officer; Nicholas A. Malese, chaplain; Carl J. Bisignano, sergeant-at-arms, and Herbert P. Lidstrom, historian.

Members of the executive committee are Mr. Paul, Orlando A. Ciraco, Isidore F. Urlando, John S. Ponson, John T. Dahlgren, Charles R. Harms, and John W. Saunders.

Delegates to the County Convention are Mr. Paul, Mr. Ponson, and Paul W. Dowdell, with Mr. Ciraco, Mr. Harms, and Mr. Saunders alternates.

Citations

Citations from the State Legion were presented to Mr. Ciraco, Mr. Harms, and the Post by Paul Dowdell. They were in recognition of the volunteer service the two men work in the Post at the Veterans Hospital at Montrose.

In accepting his citation, Mr. Ciraco gave considerable credit to his wife, Maura, president of the Auxiliary, for her work in organizing the entertainment and taking part in it.

Mr. Dowdell, past state vice commander, urged that the membership assist Mr. Ciraco in the Auxiliary, for more outstanding national issues, Universal Military Training and defense of the Veterans Administration.

The latter has been under attack by the Hoover Commission, he pointed out. But, he stated, President Eisenhower has told the national officers that much

See Page 2—CIRACO

Keep Pipe Off Land In Rye, Hospital Asks

WHITE PLAINS—

The Presbyterian Hospital in New York, owner of property in Rye Town occupied as a convalescent hospital, asked in Supreme Court today for denial of an application by the Tennessee Gas Transmission Co. to run a natural gas pipeline through its grounds.

Another motion by Tennessee to condemn land for an easement through property of the Harchester Realty Co. in White Plains and Harrison was withdrawn, but is to be renewed later.

Justice Robert Doscher reserved decision in the Rye case after papers were submitted to him without oral argument.

The hospital argues further that the pipeline should be laid in county-owned property in front of the hospital, particularly as most of the line is in a county property easement.

The utility has offered Harchester $3,848 for the easement it wants.

In a third motion submitted to Justice Doscher last week Tennessee asks an easement through Dobbs Ferry property owned by the Three States Realty Co.

THE WEATHER

Mostly fair and warm this afternoon, high temperature in the middle 80s. Clear tonight, low about 65 but between 55 and 60 in northern Westchester. Fair and warm tomorrow, high well up in the 80s. Gentle northwest winds this afternoon becoming gentle variable tonight and gentle to moderate southwest-to-west tomorrow.

11:15 A. M. Westchester County Airport temperature 82, yesterday's 78. 24-hour high 82; visibility 12 miles; ceiling unlimited; northwest at 8 mph.

The tides today at 6:38 P.M.; tomorrow at 9:11 A.M. and 9:27 P. M.

ADMITTED ex-Red, Angela Clarke movie character actress, signs for a 36 witness fee after testifying before the House Un-American Affairs subcommittee. She told the committee in Los Angeles that she belonged to the Communist Party from 1942 to "around 1949." She invoked the First and Fifth Amendments, however, when asked to discuss activities of the party or any persons that she knew. Seated at left is Billie Wheeler, assistant to the committee — AP Wirephoto.

Big Steel Banks Furnaces

Union Denies Effort To Force Walkout

PITTSBURGH, (AP) — CIO United Steelworkers president David J. McDonald said today Clifford Hood, president of the U. S. Steel Corp., "has falsely charged the union is forcing an unnecessary strike on the nation."

Mr. McDonald said "there is still time to conclude a settlement."

Big Steel began banking its big blast furnaces this morning in preparation for the threatened strike at midnight Thursday.

Mr. Hood said last night that a nationwide steel strike was threatened.

Mr. McDonald, in a prepared statement, added:

"If Mr. Hood were participating in the negotiations instead of spending his time going over publicity releases in his headquarters, he would know that the Steelworkers Union is doing everything within its power to avert a nationwide steel strike.

"We call upon Mr. Hood and other leaders of the industry to join us in the practical task of hammering out an agreement that will be just and fair to the industry and to the public.

Mr. McDonald said genuine collective bargaining "with the real people in authority" is the only way a settlement can be made.

Sea Search Goes On

2nd Airman Missing In Helicopter Plunge

TOKYO (AP)—A Marine helicopter searching for two downed Marine pilots drifting helplessly in the Pacific more than 72 hours crashed in the sea today and one of its crewmen is missing, the Navy said.

As the vast armada of searching planes and ships lost contact with the feeble radio of the first two raft-born pilots, the Navy announced the helicopter crash.

Three of its crew were rescued. Identity of the missing man was withheld.

On Tuesday night, a Marine Fury disappeared in the search and its pilot, Lt. Alan M. McAneny of Yonkers, N. Y., is missing also.

The first two downed Marines, by now weakened by more than three days in tiny life rafts, had been out of radio contact since early today.

In the 20,000 - square-mile search area, a bright June sun burned away the fog that repeatedly has closed in and prevented rescues after planes glimpsed the bobbing life rafts. But a freshening wind has kicked up a heavier, more dangerous sea.

The three men rescued from the helicopter were not injured, the Navy said. They were identified as 2d Lt. Robert Eugene Suedes of Kaihan, S. D.; Cpl. Kyle Wayne Follett of Fairview, Utah, and Cpl. James W. Huskinson of Osage, Wyo.

70 Planes Search

More than 70 Air Force, Navy and Marine planes and nearly a dozen U. S. Navy, Japanese and Canadian ships were in the search for:

2d Lt. Rayid Winton Bell, son of Charles H. Bell, president of the huge General Mills Corp.

Capt. H. P. Montague Jr. of Jackson, Miss., son of a chain store executive.

They are drifting on individual rafts, possibly 30 miles apart. One raft — believed to be Lt. Bell's—carries a weak radio. Its feeble signals have not been

See Page 2—SEARCH

CONGRATULATIONS are extended to Julius Levin (left, center), president of the Larchmont Merchants Association who was installed yesterday at a luncheon meeting at the Colony Restaurant. Retiring President Carl Miller extends the glad hand, as Secretary George Mills Sr. beams approval—Staff Photo by John Marrone

Tallamy Spikes Plea To Shift Cloverleaf; New Hearing Denied

PSC's Court Call A Factor

Phones Kept Waiting On Interim Rate Rise

ALBANY (AP) — The Public Service Commission today shelved the New York Telephone Co.'s request for a temporary $34 million increase in rates pending court action on a petition for a permanent increase.

Benjamin F. Feinberg, commission chairman, voted that the PSC had applied to the Court of Appeals for permission to appeal a lower court decision that directed the commission to reopen hearings on a permanent rate boost of $68,850,000. The commission had denied the increase.

The commission will take no action on the company's interim rate request until the Court of Appeals has acted," Mr. Feinberg said.

In other words, the PSC left the door open for consideration of the interim rate request after the court decides whether to permit the PSC to appeal.

The company asked the PSC June 15 for permission to raise monthly charges for most home phones by 30 cents and most business phones by 75 cents, effective Aug. 1, as a "stop-gap" measure. The company's president, Keith S. McHugh, said these increases would be of a "stop-gap" nature" to meet what he called an immediate and pressing need for additional earnings. He proposed that these "stop-gap" increases remain in effect until final court determination of the issue of permanent increases.

The company applied last year for permanent boosts of $68,850,000 a year. It proposed charging 75 cents a month more for most home telephones and $2 more on business phones.

The PSC last August rejected the application and refused subsequently to reheat the case.

Last month, however, the Appellate Division directed the commission to reopen hearings.

The commission, using original costs as a basis for determining whether to grant the increases, held that the company did not need the extra revenue.

The telephone company argued in its court action that the commission should have considered the current replacement cost of equipment instead of the original in determining whether to grant the increases.

The commission then sought the right to appeal to the Court of Appeals. That petition is still pending.

SCHOOL-DISTRICT REVISION OKAYED

New Elementary Lines Adopted In Mamaroneck

The Mamaroneck Board of Education last night at a meeting in Mamaroneck Avenue School unanimously approved new district lines for the four elementary schools in the system.

The action, which has been pending since last October when the Board announced that new district lines would be set effective this September, was taken to relieve congestion at Central and Chatsworth Avenue Schools and to utilize available space at Mamaroneck Avenue and Murray Avenue schools.

Since the redistricting proposal was made to the Board, parents of children, particularly in the Heathcote Hill area between Mamaroneck Avenue and Fenimore Road, have opposed the move because their children would be transferred from Central to Mamaroneck Avenue School.

Final Plea

A final plea was made to the Board by Mrs. Ruth L. Cruickshank of 221 Maple Avenue. Speaking for a group of parents, she "implored" the Board to reconsider its action on the basis of the traffic hazards children of the area will face in getting to Mamaroneck Avenue School.

The hazards our children will have to face in crossing Mamaroneck Avenue will be far more dangerous than those created by a cloverleaf at Barry Avenue," she said.

Asks Postponement

"Policemen and traffic lights will not solve the problem and we implore you to postpone as long as possible any redistricting which will make our children cross dangerous intersections.

"Central School operated this year without overcrowding and there's no reason why it can't operate next year in the same way. The new apartments have not affected, to any appreciable degree, the attendance at Central, and for next year we feel

See Page 2—DISTRICTS

Construction To Proceed, He Declares

The possibility of relocation of the Mamaroneck-Barry Avenue cloverleaf of the New England Thruway appeared categorically quashed today in a letter from Bertram D. Tallamy, Thruway Authority chairman.

In a reply, dated June 24, to Clayton Rawson, president of the Old Rye Neck Homeowners Association, which had spearheaded a movement for further discussion of potential straightening of Mamaroneck Avenue to eliminate an S-curve, involving duplication of the interchange, Mr. Tallamy pointed out that:

No Plan

1. "While there has been some discussion about the straightening of Mamaroneck Avenue in this section sometime in the future, there is no plan to accomplish that objective."

2. The project would have to be recommended by the County, programmed by the State Department of Public Works, and provided a right-of-way by the Village.

Would Take Years

3. Since that would consume a number of years, there is no possibility of holding up construction until the problems are resolved.

4. It is essential that the Mamaroneck interchange be completed no later than the thruway itself.

5. In event of Avenue relocation it would not be necessary to have two interchanges.

6. The Authority cannot agree that increased traffic hazards to school children will be involved.

7. The Avenue's S-curve and grade present no traffic hazard.

No Traffic Improvement

8. A complete interchange on a relocated avenue probably would not improve traffic flow.

9. The plan for the alternate cloverleaf would require "much more land for right-of-way than indicated" and would "almost certainly require demolition of St. Vito's Church."

Mr. Tallamy concludes "There can be no advantage in any further meetings on a subject which has already been so thoroughly explored.

"I can see no alternative but to proceed promptly with the construction as planned."

Tallamy's Letter

"Because of your sincere interest and that of your associates, we have examined carefully the petition which you recently forwarded to me and have reviewed again all the thoughts and recommendations which your communication of June 22, 1955, and the petition present. We fully appreciate your compelling desire to secure the safest possible traffic interchange and assure you that we share your desire to obtain that objective.

To that end, we have met on several occasions with officials and residents of Mamaroneck and have always been pleased to receive their comments.

"Concerning the suggestion that a complete interchange be developed on a relocated Mamaroneck Avenue, I must say that it is imperative that the Authority have the interchange at Mamaroneck Avenue in operation when the New England Thruway is completed. While there has been some discussion about the straightening of Mamaroneck Avenue in this section sometime

See Page 2—TALLAMY

MHS Party Praised By School Board

The graduation party held last Thursday at the Mamaroneck Beach-Cabana and Yacht Club under the sponsorship of the Mamaroneck Rotary Club won high praise last night from the Mamaroneck School Board.

The party, for Mamaroneck High School graduates and their dates, followed commencement exercises at the Junior High School.

"I was highly impressed," said Dr. T. James Ahern, superintendent of schools, "by the party and the manner it which it was handled both by the graduates and the Rotary Club.

"I want to commend the Rotary Club and in particular Dr. A. L. Pinelli, chairman, for sponsoring the event.

"There was one statement made objecting to the event in that it permitted the young people to stay until 3 A. M., but the party served its purpose in that it offset some of the things which happened in previous years when graduates were on their own after the ceremony was concluded.

"This" he continued, "is one of the finest examples of cooperation the Board of Education has ever had from the citizens of the community."

Letters of appreciation were ordered sent to Dr. Pinelli, and to the Beach and Cabana Club for the part they played in arranging the affair.

County 40 & 8 Ranks Shun National Move to Quit Legion

Voiture 537 of the 40 & 8 of Westchester will "honor the Legion" and remain loyal to the American Legion if the national convention of the 40 & 8 at Miami in October adopts a recommendation of its executive committee to break away from the Legion organization, it was indicated today.

While Voiture 537 has not taken official action on the matter, a survey of its members discloses strong opposition to the secession proposal.

Edward F. O'Daugherty of White Plains, chef de gare of Voiture 537, said that the proposal "probably will come up at the next promenade" (meeting) of the voiture in Harsdale July 27. Members of the voiture, many of whom have held Legion office, were unanimous, he said, on "first, last and always loyal Legionaires," a checkup yesterday showed.

Known as the "honor society of the Legion," the 40 & 8 is a fraternity of Legion workers, chief of which is child welfare.

The degree team of Voiture 537 conducts frequent ritualistic ceremonies at induction of new members or initiations of officers of the county's Legion posts.

TODAY'S CHUCKLE

A new invention has hit the market—a United Nations pen that writes under moral

STIR IN SUBURBIA

There was a commotion in Hartsdale recently, and the cause of it all was the following combination: want ad placed in The Daily Times and the other Westchester Group Newspapers:

HARTSDALE—Walk to best schools, shopping, train, beautiful grounds, terrace, 3 bedrooms, 2 baths, living room, 3 fireplaces, dining, breakfast room, kitchen, 2 porches, 2 garages, extra, $18,500. WH 6-4000.

"We received hundreds of answers," reported the advertiser, "one from such a distant point as Rochester, N. Y. Among the responders were four who were very anxious to purchase the house, and we just accepted a $500 deposit from the buyer."

Use combination classifieds

Phone MA 9-2100

The Daily Times

MAMARONECK, N. Y., THURSDAY, JUNE 30, 1955 — SERVING MAMARONECK AND LARCHMONT SINCE 1925 — SEVEN CENTS

Combing The Town

Named Research Fellow

Dr. Robert E. Quinn of 35 Elsworth Road, Larchmont, has been appointed research fellow in medicine at the Harvard Medical School, an affiliate of a group of hospitals used for clinical teaching and investigation.

Dr. Quinn received an A. B. in 1949 from the University of Rochester and his M. D. from the Yale University School of Medicine. He entered the Army Medical Corps and interned at Walter Reed Hospital, then served with the Corps in Karlsruhe in Germany.

Upon his return he went to the Mary Hitchcock Clinic in Hanover, N. H., where he has just completed three years. He also worked in the VA hospital there.

He is now at Peter Bent Brigham Hospital in Boston.

Mr. Quinn, a native of Larchmont, was graduated in 1944 from Tome Prep with highest honors. He went into the Navy and was sent to Rochester to study medicine. He is married to the former Ruth Peabody of Chestnut Hill, Mass., whom he met when she was a laboratory technician at Yale. The Quinns have a son, Geoffrey, two months old.

Recognition For Poet

Michael Gehring, son of Mr. and Mrs. Arthur L. Gehring of Highwood Way, Larchmont, has been notified that his poem, "A Thought," which appeared originally in the national publication, "Annual Anthology for High School Poetry" for 1954, has been selected for inclusion in the book, "Songs of Youth."

This volume is a compilation of the poetry selected as finest from the 25 regional anthologies of high school poetry representing every state of the union. Selections were made from more than 10,000 poems, all of which had been previously published.

Gehring wrote the poem as part of his English work with Miss Anita Gillies of the Mamaroneck Junior High School faculty. He will enter Mamaroneck Senior High School in September.

Fire Plugs Gleam

Reflectorized tape has been placed on all fire hydrants in the areas of the Town and Village of Mamaroneck and the Town of Harrison served by Westchester Joint Waterworks No. 1, George Straub, superintendent, announced yesterday.

The tape serves two purposes. Mr. Straub pointed out. It makes it possible for fire engines to spot the hydrants quickly, and it also serves to protect the hydrants from motorists.

The tape has been placed around the top portion of the hydrants, a little below the turn-on valve.

Off To Camp!

They had a wild time at the Mamaroneck Health Center this morning as 58 Mamaroneck youngsters left for two-week vacations at the Westchester County Recreation Commission camp at Croton-on-Hudson.

Laden with pars and baggage and all hepped up to get going, the children managed to give the Health Center staff a hectic half hour before they were finally shepherded into a gigantic bus and took off for the camp.

Mrs. Dominick Santomenna, Health Center camp chairman, went along with the kids to see that they got to the camp safely.

The boys and girls, all children recommended by school nurses, were chosen on the basis of both financial and health needs.

Their vacations were made possible through contributions from organizations and individuals of Mamaroneck, including the Mamaroneck Fire Department, which devotes part of the proceeds of its annual bazaar to the project. The Fire Department bazaar opens tomorrow.

Hitch in Hiker's Plans

Pvt. George Der Derian would like to get his G. I. bag back.

He lives at 32 Centre Street, Brockton, Mass., and is stationed at Camp Gordon, Ga. At 1:30 A.M. today he told Larchmont police he had been picked up about three miles east of Larchmont by an unidentified soldier stationed at Camp Devens on Cape Cod. The soldier, he said, offered to take him to the Merritt Parkway.

But they became lost in Larchmont and stopped at Pal-Mar Restaurant, 1959 Palmer Avenue, where Der Derian went in to inquire directions. When he came out, the driver had departed.

The car is a 1950 black Mercury with New York plates, he told police. The G. I. bag contains his Summer uniform and civilian clothes, a shaving kit and important papers.

THE WEATHER

Fair and warm this afternoon, tonight and tomorrow; high temperature this afternoon and tomorrow afternoon in the upper 80s, low tonight 65 to 70. Moderate southwest winds.

Extended Outlook: Warm weather is expected to continue through Saturday with high humidity and a chance of some thundershowers developing Saturday and carrying into Sunday. Fair and slightly cooler weather Sunday night and Monday.

11:15 A.M. Westchester County Airport temperature 83, yesterday's 82, 24-hour high 86; visibility 4 miles; haze; wind west 7 mph.

Sun tides today at 9:27 P.M.; tomorrow at 10 A.M. and 10:11 P. M.

LOCAL CONTRACT ON THRUWAY DUE WITHIN A MONTH

Briggs Describes Plans For Route In Larchmont And Mamaroneck

Contracts for the construction of the New England Thruway between Chatsworth Avenue, Larchmont and North Barry Avenue, Mamaroneck, should be let by the end of July or early August, according to Robert W. Briggs, consulting engineer for the thruway, who yesterday spoke before 75 members and guests of the Larchmont Lions Club at a luncheon in the Larchmont Shore Club.

Mr. Briggs discussed the New England Thruway and its route through the Sound-shore section of Westchester, using a series of wall maps. It had previously been stated that plans would be ready for bids about July 1.

60 MPH Pace

Mr. Briggs pointed out that there will be two concrete ribbons 37 feet wide, permitting travel at 60 mph. There will be no traffic lights or grade crossings, and all grades are gradual and curves long so that traffic will not be slowed.

The route runs generally along the New Haven Railroad from the New York-Putnam Manor line to Larchmont Gardens Lake, where it swings away and runs behind Mamaroneck's industrial section.

After crossing Mamaroneck

See Page 21—BRIGGS

REPORTER A RED IN 1930, HE SAYS

Publicity Man Also Goes Before Senate Probe

WASHINGTON (AP) — A New York Times reporter told investigating Senators today he was a Communist in the 1930s. He said he quit the party in 1940, satisfied it wasn't run "on democratic principles."

The reporter, Charles Grutzner, said he wasn't a dedicated party member, that "I could take it or leave it—and I left it when I got fed up."

Mr. Grutzner followed Victor Weingarten, a one-time fellow worker on the Brooklyn Eagle, to the witness chair in the second day of the Senate Internal Security subcommittee's investigation into Red influences in the press.

Mr. Weingarten, who identified himself as a self-employed publicity man in Pleasantville, swore he hadn't been a Communist since the November election in 1940 but refused to tell the committee whether he had known any of his former associates to be party members since that time.

Mr. Weingarten persisted in his refusal to discuss others although threatened with a citation for contempt.

Mr. Weingarten told the Senate internal security subcommittee that "I'm willing to testify all about myself since 1940 but not about others."

He was told by J. G. Sourwine, the subcommittee's counsel, that he had "no right to protect oth-

See Page 21—REDS

Local Widow Found Dead; Note Left

Mrs. Rosalie Morris, forty-three, of 302 Richbell Road, Mamaroneck, was found dead in her bed this morning by her eighteen-year old daughter, Virginia, Mamaroneck police reported.

Police were advised of the death at 10:33 A. M by Dr. Stanley M. Pearlman of 100 Richbell Road who was called by Miss Morris. He told police that Mrs. Morris had been dead from six to eight hours. She said he had treated her recently.

According to police a lengthy note was found and also an empty bottle which Miss Morris said had contained sleeping pills.

Police reported that she told her daughter Virginia about 12:30 A. M. today not to disturb her in the morning as she was not going to work. When she last saw her mother, police said Miss Morris told them, she was walking around.

The Medical Examiner's office gave permission to remove the body to the FOX Funeral Home, 1 FOX Road, Larchmont, where an examination will be made.

Police said that Mrs. Morris was a widow. She had two other daughters, Patricia, fourteen, and a married daughter living in New York.

Fog Cuts Hopes

TOKYO (AP) — The search for four Marine airmen downed in the Pacific went into its fifth day as dense fog closed in again tonight.

An Air Force spokesman said a voice signal—so weak "it was impossible to determine just what was said"—was heard about 4:30 P. M.

STRUCK BY AUTO on the Cross-County Parkway near the Cross-County Center in Yonkers, Thomas Clavie, eight, of 44 Mulford Gardens, Yonkers, lies on the pavement awaiting ambulance yesterday afternoon. A slow-moving eastbound car driven by Arthur Gergan, twenty-one, of 18 Carroll Street, Yonkers, kneeling at left, hit Thomas when he ran from the clump of bushes, in background, into the car, according to Parkway Police. Standing at right is the Rev. John D. O'Leary, assistant pastor of St. John the Baptist Church, Yonkers, who was summoned from the nearby shopping center where he happened to be. Other men aiding the victim at the scene are not identified. Thomas was admitted to Yonkers General Hospital with possibly a brain concussion. He was reported in "good" condition today.—Staff Photo by Steve Gonda

24-Hour Patrols Start

Police Plan July 4 Control Net To Save County Drivers' Lives

By JOHN POWELL

Traffic controls on Westchester highways, parkways and state roads were tightened today for "tentacular" enforcement by County Parkway Police and Troop K, State Troopers, anticipating record congestion over the 4th of July weekend.

Tentacular control is police enforcement through the use of multiple inter-radio communication, consisting in Westchester of broadcasting between headquarters and patrol car, between cars, and between the County Parkway Police, the State Police, and extending into other States and New York City. Traffic violators, hit-and-run drivers and speeders find the net quickly thrown up by tentacular control almost impossible to escape.

Daily inspections have brought both enforcement agencies to high efficiency with full available forces to be on 24-hour patrol beginning this afternoon. Heaviest exodus of traffic from the metropolitan area is expected by police to be rivaled only by heavy traffic into the city from out-of-state vacationists.

Orville Perry, Parkway Police director and Capt. Daniel Glasheen of Troop K have been on daily road and field inspections.

Commissioner Urie R. Kelly of the Parkway Police earlier this week mapped out special enforcement and rescue plans for the weekend.

1954 Accidents Reduced

Similar precautions last year materially reduced accidents on the county highways, although 18 destructive accidents and four injuries were reported between Friday evening and Monday midnight.

Mr. Perry arranged for assignment of full forces on the county parkways—Bronx River, Cross County, Cross Westchester, Hutchinson River and Saw Mill River—with all motorcycle and patrol cars to be on duty 24 hours a day.

Troop K made similar arrangements with more than 100 men to patrol state highways, with particular reference to Taconic State Parkway, where a minimum of 30 patrolmen will be assigned to the 90 miles of superhighway.

Mr. Perry and Capt. Glasheen jointly issued fundamental rules for driving over the weekend. Both of them stressed patience and common sense and awareness of the other driver, in addition to the following live precautions:

1—Don't start on a trip without checking your vehicle. Pay particular attention to tires, brakes,

See Page 2—POLICE

Vaccine Expected in 10 Days

Summer Clinics Due For 2d County Shots

WHITE PLAINS—

Sufficient anti-polio vaccine will be available in 10 days for a second series of shots to school children in the County Health District, Dr. William A. Hollis, County Health Commissioner, was notified today.

The National Foundation for Infantile Paralysis told state officials enough vaccine would be supplied to immunize children who received their first shots last month.

Dr. Hollis said the announcement means in effect that Summer clinics have been authorized. He said the Health Department is planning to set up two or three vaccine clinics to give the second shots to as many children a sare available.

Dr. Edward A. Lane, director of the Communicable Diseases Division of the department, said many children have left the county for Summer vacations and that it is not known how many will participate instead of waiting for the Fall as was originally planned.

Parents who want their children to receive the second shots now are urged to contact Dr. Lane at the White Plains office, Dr. Hollis said.

It has not been decided whether vaccine would be available for booster shots for the pioneer group who received the vaccine last year. Most of last year's "placebo" participants have already received two shots this year.

PERSONALIZED INSTRUCTION in how to dial is being given by this team of New York Telephone Company operators to persons who have LArchmont 2 telephone numbers. As part of the program for converting manual telephone service to dial later this Summer, the girls are calling each customer and having him dial a practice number. The changeover also will introduce a new designation for LArchmont 2 telephones — "TEnnyson 4."

Steel Talks Resume In Effort To Avert Shutdown Tonight

Hopes Held For Accord By Deadline

PITTSBURGH, (AP) — I. W. Abel, secretary-treasure of the CIO United Steelworkers said today that union president David J. McDonald has resumed wage talks with John A. Stephens, head negotiator for the United States Steel Corp.

The negotiators are striving for agreement on the union's demands for a substantial wage increase to avert a nationwide shutdown of steel mills at midnight tonight.

Mr. Abel made his report to the union's negotiating team but made no mention of a new offer which the corporation had indicated will be forthcoming.

Union Meeting Brief

The big negotiating team has been standing by since early yesterday. The union meeting today lasted less than five minutes. Mr. Abel said another meeting of the same group is scheduled for 8 P. M.

The union's 70-member wage policy committee waited in hotel rooms for a call to act on any fresh wage offer the corporation may make.

That group must pass on all union matters pertaining to wages and contracts.

There still were substantial hopes that an 11th-hour settlement could keep steel mills humming in their near-capacity production, but the whole situation depended on what happens in today's crucial bargaining sessions.

The U. S. Steel Corp. and other major producers already had started banking furnaces and stilling the fires that produce the ribbons of molten metal that are the lifeblood of America's industrial output.

New Offer Hinted

John A. Stephens, U. S. Steel's principal negotiator, hinted at a new management wage offer exceeding the 9 cents an average 10-cent-an-hour wage increase proposal rejected by David J. McDonald's CIO United Steelworkers Union.

The bargaining affected 600,000 workers in 96 basic steel and iron ore mining firms. They now average $2.33 an hour.

It was reliably reported that Mr. Stephens did not come up with the prospective new settlement proposal at a two-hour session late last night with Mr. McDonald and the union's chief counsel, Arthur J. Goldberg.

Mr. McDonald, in pointing out was only half of the recent auto industry settlement, seemed to be shooting to equal or better the 20-cent-an-hour settlement claimed by president Walter Reuther of the CIO United Auto Workers.

Mr. Stephens said U. S. Steel's offer would put steelworkers well ahead of auto workers in straight-time earnings. However, Mr. Stephens last night said any steel settlement would require concessions from both the industry and the union, indicating that U. S. Steel was ready to make an improved offer.

County Trust Merger Completed In Yonkers

YONKERS—

Merger of the County Trust Co. and the Central National Bank becomes effective at the close of business yesterday.

All personnel of Central National will be retained and, for the time being, the County Trust's two offices at 47 and 355 South Broadway and the Central National's four offices at 30 and 410 South Broadway, 270 Saw Mill River Road and 2290 Central Park Avenue will be operated.

However, it is expected that "after considerable study" two of the offices will be moved to other sites.

Market Higher

NEW YORK (AP) — The stock market opened higher today on moderate volume.

AN EDITORIAL

'Happy Holiday' Ahead Only If You Make It So

EVERY YEAR before a major holiday weekend the newspapers carry stories on auto fatalities and warnings about holiday driving. Most people are sick of seeing them. We're sick of writing them.

People say the stories are morbid, and give a sour tone to the beginning of a beautiful weekend. They aren't morbid—they're tragic. And the facts cannot be denied.

This year to date, including another death Tuesday night has cost us 29 lives; during 1954 there were 74 auto deaths in the County; in 1953 there were 70; 74 in 1952; 76 in 1951; 79 in 1950; 649 in the past ten years; 2,819 since 1925!

Facts—figures—but you can't count the cost of traffic accidents in figures or statistics—you lose sight of the fact that every single digit in those figures is a human life and a human tragedy. A child bereft of parents; a little girl scarred or crippled for life—a father suddenly without a family.

Alongside every picture of a wreck should be a picture of months or years of physical pain and mental anguish.

* * *

But you cannot put these things into pictures. So we look at the pictures of wrecked cars, shake our heads, and take the family for a drive. We're careful drivers—but often for every guilty man injured or killed in a crash at least three or four innocent passengers, or drivers of other cars, suffer too.

The point, of course, is not to stop driving. The point is to do something about it all. Anywhere a family drives it is in danger. We would like to suggest consideration of two ways to lessen this danger:

The first would be to post a sign at the entrance to each of our parkways, setting forth the number of people killed on THAT PARKWAY during the past year. The sign should also say simply and plainly that the parkways were not engineered for speed, and that although 50 mph is a conservative speed on the thruways, it is suicide on the parkways. These signs would only be for big weekends like the one coming up—they would be taken down after the holiday traffic was over.

The second would be a year-round campaign. It would consist of putting little white crosses, perhaps four feet tall, at the side of the road wherever a traffic death occurred. For each death there would be a cross. For each serious injury a red cross and for each child the cross would be half size. They would be kept there for—say—five years.

Morbid? Yes—but so is the vision of broken lives that each year rides the highways in the family car.

Unattractive? Yes—but so are scarred faces and the hollow, shock-filled eyes beside the graves of those the doctors could not save to live their lives with the memory of that tragic "happy holiday."

* * *

Morbid and unattractive?—Yes, but if they help to make the driver realize that it CAN happen to him, and that any wreck must be paid for in the terrible coin of human anguish—if they prevent that 30 seconds of carelessness—if they stop him for giving way to that angry or impatient impulse then we cannot think that the impaired scenery will be worth it.

It would seem callous indeed to say that we have the right to buy lovely parkways or village streets at the price of broken homes and human lives.

Let us enjoy our roads and parkways, not dread the human harvest of a careless driver, too often reaped from the lives of innocent passengers; let us have a happy holiday for all—not a day of lasting grief for some!

Parade, Prizes, Parakeets

Harbor Island Set To Glow Tomorrow For Vols' Carnival

Mamaroneck firemen are all set for the opening tomorrow evening of the gala bazaar at Harbor Island to benefit the company and welfare funds of the department.

Booths have been erected, lighting facilities have been set up, gifts and prizes are on hand, refreshments and cigarets have been purchased, and the firemen are all ready for the big crowds expected nightly, except Sunday, through July 9.

Parade Wednesday

All profits from the event which will feature a parade Wednesday evening, will be devoted to company expenses and to welfare funds. The department, for instance, supports to a major degree the Camp Fund of the Mamaroneck Health Center, through which local children are sent for two-week vacations at the Westchester County Recreation Commission's camp at Croton-on-Hudson.

Stands at the bazaar will include an animal booth, gifts, two blanket booths, groceries, hardware, general merchandise, liquor, toys, dolls, sports, parakeets, cigarets, refreshments and a Hoonla booth.

Parade Prizes

Wednesday's big parade will draw groups from more than 20 Westchester and Southern Connecticut fire departments, and an improvement in number of trophies has been collected as prizes for the event.

The parade will proceed down Mamaroneck Avenue and will end up at Harbor Island where the bazaar will be in progress.

The trophy list includes the

See Page 21—CARNIVAL

TODAY'S CHUCKLE

"It's an outrage," shouted the husband. "The nail of that garage man charging $15 to tow the car half a mile to the filling station!"

"Don't take on so, dear, his wife soothed. "He earned every cent of it—I had the brakes on tight all the way!"

ANOTHER PICNIC?

Yes, to use the vernacular . . . because this is one more result story from a want ad user who enjoyed a very pleasant experience. Here's his combination classified placed in The Daily Times and the other Westchester Group Newspapers:

CHEVROLETS, 1951 (2 cars), 2-door sedans. Low mileage, original owner. Perfect condition. Each, $195. SC 0-0000.

"We received many replies and sold both cars after our want ad appeared only twice. We are very pleased," exclaimed the happy advertiser.

The results from your ad will please you, too!

Phone MA 9-2100