COMBING THE TOWN

The Daily Times

THE WEATHER

Scattered showers ending about mid-afternoon, fresh winds, not much change in temperature. Tonight, fresh winds, colder than last night, freezing in the suburbs. Shade lights at 7:37.

VOL. XVIII—No. 143 | MEMBER OF THE AUDIT BUREAU OF CIRCULATION | MAMARONECK, N. Y., SATURDAY, MARCH 20, 1943 | MEMBER OF THE ASSOCIATED PRESS | PRICE FIVE CENTS

Spring Nears

Three minutes after eight tomorrow morning—that's the exact time for the official arrival of Spring.

The weather bureau this morning forecast freezing for tonight.

Tenants Lose Bus

Temporary bus permit granted the Larchmont Acres Apartments was cancelled yesterday, effective Monday by the New York Regional Office of the Office of Defense Transportation, it was announced today. The bus service which has been transporting tenants since the opening of the apartments will be discontinued tonight pending an appeal to the Washington Office of ODT.

Air Cadet Injured

Aviatian Cadet Jerome Barry, Jr., 21-year-old son of Jerome A. Barry, chief of Mamaroneck's Aircraft Warning Service, was injured Monday in a plane crackup while on a routine training flight at the Naval Air Base, Squantum, Mass.

Mr. and Mrs. Barry, Harrison residents, were notified of the accident by the Navy yesterday and left today to be with their son, who is recovering at the Chelsea Naval Hospital, Chelsea, Mass.

The parents also received a letter from Cadet Barry saying "they were lucky to get out of it alive." The Harrison High School graduate was with a flight instructor at the time. He has been an aviation cadet since last December.

Home On Furlough

Frank Nask, 18-year-old leatherneck protege of Police Sgt. Herman Pauls, boxing mentor of the Rye Neck Boys Club, is home on furlough for a visit with friends and parents, Mr. and Mrs. Frank Nask, 306 Jefferson Avenue, Mamaroneck.

Pvt. Nask, now at the U. S. Marine Base at New River, N. C., has been in 17 matches with servicemen since last September, and has won every one of them, according to Sgt. Pauls. He quit in his senior year at F. E. Bellows High School last June to "tell it to the Marines."

The pride of the Boys' Club will be on hand at a training demonstration in the gym of the High School tonight at 7 o'clock.

He returns Monday to the North Carolina Marine base.

Scouts Aid Fund

Mamaroneck Scout troops have contributed $22 to the Red Cross War fund campaign, it was announced today by Merrill Hodsdon, chairman of the Mamaroneck District.

The money was raised through the sale of waste paper collected by the local boys during Boy Scout Week. Mr. Hodsdon, who yesterday forwarded a check for the amount raised to the local Red Cross Chapter, pointed out that the money was not a donation from the district funds but was acquired solely through the Scouts' efforts in collecting and selling waste paper.

Students Also Aid

The students of Bellows High School through their student government organization, the G. O., has contributed the sum of $25 to the war fund of the American Red Cross. This money was raised by admission to dances sponsored by the General Organization at the close of several basketball games this season. What started out to be merely a social event at the end of a game, has profited a worthwhile project because this sum represents that which was left after minimum expenses were deducted. The largest amount was realized at the close of the season when the Harrison game left Bellows victorious. All felt that they must dance to the recordings of Harry James and other leaders, and were more than happy to contribute ten cents for the privilege.

Begin Training

Two of the boys in blue who reported for "boot" training at the U. S. Naval Training Station at Great Lakes ,Ill., this week are:

Thomas Edward Parker, 18-year-old son of Mr. and Mrs. Thomas E. Parker, 205 Royal Place, Village and Richard Ferenz, 17-year-old son of Mrs. Emma Ferenz, 720 Palmer Avenue, Village.

The latter bluejacket was a sophomore at Mamaroneck Junior High School, and the former a junior, when they left to join the Navy last month.

Joins Air Force

John Francis Brady, 20-year-old son of Mr. and Mrs. Francis J. Brady, 247 Murray Avenue, Town, has arrived at Carroll College, Waukesha, Wis. for Army Air Force instruction prior to his appointment as an aviation cadet. Upon completion of five months' preliminary training he will be sent to one of Uncle Sam's numerous air bases for training as a pilot, navigator or bombardier.

Kimmel Appears As Court Witness

Adm. Husband E. Kimmel, who was naval commander at Pearl Harbor when the Japs made their sneak attack opening of the war on Dec. 7, 1941, was a witness before Justice Gerald Nolan in Supreme Court, White Plains, at the naturalization of his daughter-in-law, Mrs. Nancy Cookson Kimmel, 23, of 280 Bronxville Road, Yonkers.

Town Police Arrest 3 In Lottery Raid

Round-Up Reported As Smashing County Ring

TRIO DENY GUILT

One Town resident and two White Plains men were arraigned before Judge Wesley M. Messersmith in Town Police Court at 11 o'clock last night on felony charges of "contriving, drawing and assisting in a lottery", following their arrest yesterday afternoon at 72 Myrtle Boulevard, Town, where police charge they have been operating a numbers lottery for a couple of months.

The raid by four sheriff's deputies and seven Town police, was one of several staged simultaneously in Mamaroneck, White Plains, Eastchester and Port Chester and is believed to have wrecked a lottery ring that did $4,000 business a week.

Evelyn Farrell, 34, in whose home the arrests were made, Fred Navario, 38-year-old plumber of White Plains, alleged to be the banker, and Alfonso Tomaselli, 26, White Plains, grocery clerk, all entered pleas of not guilty. Judge Messersmith set the hearing for next Friday at 9 o'clock, and released the trio in $500, $1,000 and $750 bail respectively. They will be defended by Mortimer T. O'Brien, White Plains attorney.

At the 72 Myrtle Boulevard address police say they confiscated two adding machines and four two-pound paper bags filled with hundreds of policy slips. Chief Paul A. Yerick, together with Detective Chauncey Smith and Lieut. Paul Euiler, have been working quietly on the case for three weeks, in cooperation with Sheriff Edward J. Ganter.

The lottery ring had been operating for about six months in White Plains, and then had suddenly disappeared about two months ago, Chief Yerick said. The Sheriff's office got wind that the bank headquarters had moved to the Town of Mamaroneck. Yesterday afternoon Town police and deputy sheriffs sprang the trap.

White Plains police under Chief William Miller and Detective Lieut. Edward Hughes went to Navarro's home and took in Mrs. Navarro, policy slips and the pennies. Mrs. Navarro later was released when she convinced authorities she knew nothing of her husband's activities.

The White Plains police also entered a grocery store at 196 Brookfield Street and took Joseph Pennelli to the District Attorney's Office for questioning. Pennelli was released late last night when he proved that adding machine slips found on the floor of his store were tabulations of grocery purchases.

At the same time Port Chester police under Chief Leo Brogan went to 183 North Main Street and arrested Salvatore Barone. In Eastchester a squad under Capt. Daniel Scanlon arrested Mrs. Anna Carroda at 71 Madison Avenue, near the Scarsdale line. Mrs. Carroda said she was sick and a doctor was called to disprove her claim before she was taken to White Plains.

In the Mamaroneck town bank the police and deputies arrested Tomacelli, accused of being a runner who took slips from White Plains to Mamaroneck.

During the evening the dragnet brought in more runners. Among those questioned was Charles Weller, also known as Charles Sullo and Charles the Greek, former bartender at the old Carpenter House.

Twenty-two deputy sheriffs, including four women deputies were used in the round-up yesterday. The eight-week task of watching runners and meeting places of the ring members was conducted by deputies of the Sheriff's Bureau of Investigation who remain anonymous in order to preserve their usefulness in future cases.

Mr. Gagliardi said it was unlikely that misdemeanor charges would be pressed against the salesmen and runners, but that their statements would be used in prosecuting the principals.

The raids started at 3:30 P. M. when a delivery van drew up at 72 Myrtle Boulevard, Town. A deputy sheriff dressed in the coverall of a moving man got down from the seat beside the driver with a large package and went up to ring the bell. Other deputies with a search warrant and Mamaroneck Town police under Chief Yerick closed in. As soon as the door was opened the deputies pushed in and one immediately picked up the telephone to call Sheriff Gan-

(Continued on Page Three)

ORSINO FAMILY BOASTS THREE SERVICE STARS

PVT. ROCCO ORSINO

SGT. EARL ORSINO

SEAMAN ALBERT ORSINO

Induction last month of Rocco Orsino, 20, now a private at Camp Swift, Texas, makes three service stars in a row for Mr. and Mrs. Michel Orsino, 205 Jensen Avenue, Village. Pvt. Rocco is the youngest of three brothers and the most recent one to join the armed services. He is a graduate of F. E. Bellows High School (1942) and a former employe of the U. S. Aluminum Company, Bridgeport, Conn.

Sgt. Earl Orsino,, 27, is stationed with an Army Medical Detachment at Camp Polk, La. The former F. E. Bellows High School student received his basic training at Camp Pickett, Va. Prior to his induction last July, he was employed by General Electric at Bridgeport.

The Navy man in the trio is Albert W. Orsino, 22, seaman first class, who is now at the Naval Air Station at Norfolk, Va. The F. E. Bellows High School graduate (1940) received his "boot" training at Newport, R. I. Before enlisting last September he was employed by Vogue Printing Company, Bridgeport, Conn.

Mrs. Peake Resigns As Holbrook's Aide

Mrs. W. W. Peake of Rye today resigned as assistant to Westchester Deputy Defense Director Rossiter Holbrook. Mrs. Peake said she is leaving the post to take up another field of work.

Immediately after Pearl Harbor Mrs. Peake became active in Westchester civilian protection work and had charge of the training of personnel. She continued at that until last May, when she became assistant to the director of the county office.

OPA WILL PERMIT NO EXTRA GAS FOR TRIPS TO BEACHES

Additional Ration Coupons Not To Be Issued Even For Sake Of Health

RICHARDS GIVES RULING

Consumption Of Fuel Expected To Rise Sharply With Advent Of Spring

No extra gasoline ration coupons will be issued this Summer to take families to beaches, even for the sake of their health, according to official advice received by this newspaper today.

The question was put to the Office of Price Administration in Washington by Hugh W. Robertson, White Plains staff-writer for The Daily Times, in order to ascertain effect of automobile restrictions on county operation of such parks as Playland at Rye Beach, Glen Island at New Rochelle, Kingsland Point at North Tarrytown, Croton Point between Ossining and Peekskill, and the swimming pools at Tibbetts Brook in Yonkers and Willson's Woods in Mount Vernon.

In reply, John R. Richards, chief of the gasoline rationing branch of the OPA, Washington, said today:

"Just what the petroleum situation will be several months from now is, of course, impossible to predict. With the advent of warmer weather, the consumption of gasoline for essential, civilian and agricultural pursuits will rise very sharply. At present the gasoline shortage in the eastern shortage area is most serious. The March quota allocated by the Office of Price Administration is even less than the previous month's quota.

"It seems quite likely that at best only the non-occupational portion of the basic "A" Ration Book could be used fo rthe type of driving you specify. Certainly it would be impossible to issue supplemental rations for such purposes. We hope this information will be helpful to you."

Price Administrator Preston M. Brown has already announced that the reason for special shortage in the East is because of the shipments from such areas to military forces abroad.

"Two tankers sailing from the Eastern Seaboard," he explained, "can carry as much gasoline to the military fronts as three operating out of gulf points

"Then there is the need to build up fuel oil reserves during the Summer in anticipation of the demands for another Winter I am sure no one wants to see fuel oil and gasoline supplies next Winter reduced to the critical point that they were this Winter

"All of this adds up to a high duty on the part of every motorist to continue to avoid every unnecessary trip that wastes gasoline It is because I am so confident that he will perform this duty that I have given him full responsibility for seeing that the ban on nonessential driving remains effective."

BRITISH WARSHIPS BOMBARD BURMA

Fire Barrage Laid Down On Jap Positions; Aerial Attacks Continued

By the Associated Press

British warships laid down a fire-setting barrage on Japanese positions yesterday in the Donbaik area in Burma, a communique said today, and vanguards of Field Marshal Sir Archibald P. Wavell's forces driving down the coast "made progress" toward the Town of Donbaik itself.

Donbaik lies near the tip of the Mayu Peninsula, just north of the big Japanese base at Akyab on the Bay of Bengal.

British Headquarters said numerous fires were started in the naval bombardment and declared that Japanese shore batteries inflicted "neither damage nor casualties" in attempting to break up the assault.

"East of the Mayu River, our positions have been maintained and and in the last 24 hours there has been no important change in the situation," the British Command said.

In the Southwest Pacific, Gen. Douglas MacArthur's headquarters reported continuing allied aerial attacks against a 2,000-mile arc of Japanese bases above Australia, with bombing and machine-gunning attacks from the Banda Sea to New Britain.

Police Car Damaged In Village Accident

Dented fenders and scratched paint resulted from a minor accident this morning at Mount Pleasant and Mamaroneck Avenues, involving a Mamaroneck police car. Police reported that a radio car driven by Patrolman S. Charles Hanna of 520 Jefferson Avenue, Village, collided with an auto driven by Arthur E. Hoffman of New Rochelle. There were no charges or arrest.

British Win New Ground In Mareth Line As U. S. Troops Advance In Rain

MAJOR PHILLIP LA FOLLETTE, former Governor of Wisconsin, takes a look down the barrel of a big gun while on duty with the U. S. Army somewhere in Australia.—International News Photo.

Soviets Sweep Foe Back From Bank Of Dnieper

NAZI TOLL SOARS

By ROGER GREENE
Associated Press War Editor

Bayonet-charging troops of Gen. Sir Bernard L. Montgomery's British 8th Army were reported today to have won new ground in the Mareth Line zone, while on the Central Tunisian front the Americans slogged ahead through torrential rains and mud from their bloodless capture of El Guetar.

Italian Headquarters asserted that Col. Gen. Jurgen von Arnim's Axis forces had captured "an important position" in Northern Tunisia and that the British 1st Army had suffered "serious losses" in several days of bitter fighting.

Allied Headquarters announced yesterday that the British 1st Army had withdrawn from the Village of Tamera, 45 miles southwest of Bizerte, and repulsed two Axis attacks on the 1st Army's new line.

The Fascist communique said Allied losses included 1,600 prisoners, 16 tanks, 30 guns and 70 vehicles.

The Allied-controlled Algiers radio reported fresh gains by the British 8th Army, but frontline dispatches said Gen. Montgomery's long-awaited grand assault on the Mareth fortifications was still delayed.

Meanwhile, a Morocco radio broadcast quoted Gen. Henri Giraud, the French commander in chief, as saying:

"I am convinced Gafsa marks the beginning of an offensive which will go on as far as Berlin."

Gen. Giraud said he was present when American troops captured the town on Wednesday after a 30-mile advance.

American forces have consolidated their positions after winning Gafsa and El Guetar on Field Marshal Erwin Rommel's flank, an Allied Headquarters communique said today.

U. S. Armored forces under Lieut. Gen. George S. Patton, Jr., were reported driving eastward toward the narrow and exposed coastal flank of Field Marshal Erwin Rommel's Africa Corps above the Mareth Line after a 42-mile advance in two days.

Rough mountain country, floods, gluey mud and rain, as well as hundreds of land mines planted by the retreating Germans, impeded the American advance, however, and bad weather also checked Allied aerial operations.

On the Russian front, Soviet dispatches reported today that the Red Armies driving toward the great German base at Smolensk, 230 miles west of Moscow, had swept the Nazis back from the whole eastern bank of the Dnieper River from its source down toward the Moscow-Smolensk Railway.

This indicated that the Russians were now in a position to strike against the key rail Town of Durovo, 60 miles northeast of Smolensk. The rail line crosses the Dnieper a few miles east of Durovo.

The Red Armies were wallowing through quagmires of deep black mud, dispatches said, and the Soviet Winter fighters were abandoning their skis in the face of the Spring thaw.

On the Kharkov front, scene of a giant five-day old tank battle, Soviet Headquarters said the Russians beat off violent new German assaults along the twisting upper Donets River during the night, but the Nazis continued to throw fresh masses of tanks, troops and planes into the struggle.

Large German infantry forces, attacking behind 25 tanks, compelled the Russians to fall back at one point, the Soviet mid-day communique said, but Red Army troops rallied and counterattacked, hurling the Nazis back to previous positions.

Dispatches said the German death toll was mounting rapidly as Soviet gunners mowed down Nazi infantrymen and rapid-fire riflemen attempting to storm across the frozen river in the light of a full moon.

Earlier, the Russian Command acknowledged the loss of two more towns below Kharkov when the Germans advanced "at the cost of heavy losses."

Latest reports said the main Russian defenses in the Chuguev Sector southeast of Kharkov were still holding on river bank, with the Germans unable to get their tanks across the stream's thawing ice.

HERE'S ONE WAR INDUSTRY WOMEN HAVEN'T INVADED; IT'S AN ALL-MALE PLANT

Military Demands Expand Mamaroneck Mill Work Establishment

(EDITOR'S NOTE—This is another in the series of feature articles being carried by The Daily Times on Mamaroneck plants engaged in war industry.

The spotlight on women in war work has been trained on the aircraft industry so much of late that other industries such as lumber have been overlooked generally by the feminine job seekers.

At least that's the way it would seem at a local mill-work establishment, the Barnhart Company, 316 Waverly Avenue, Village, one of 15 in this area engaged in war production.

Here the force of carpenters, mill men and machinists has been expanded from 20 to 60 since this country's entry into the war, but there's not a single woman among them wielding a claw hammer.

E. Vincent Schneier, vice-president in charge of production doesn't think women can fit into millwork very well. The reason is that the storm sashes and screens in which this firm specializes have to be fabricated from big lumber stock, too heavy for feminine handling.

Of course another reason may be that the A. F. of L. Carpenters Union, has as yet not encouraged female members.

Wartime business—supply Army, Navy and Maritime Commission with screens for barracks, air bases and cargo vessels—has quadrupled in production for the Barnhart firm, according to Mr. Schneier, and nearly tripled in dollar value, since Pearl Harbor.

Also, WPB building restrictions, coupled with the fuel oil crisis was responsible last Winter, for the biggest rush in weatherstripping civilian homes in Westchester the firm has had in years. Another rush is anticipated this coming year, when more winter-wise homeowners take the extra precautions recommended by federal authorities concerned with the double problem of civilian health and military conservation.

The Barnhart Company houses two departments under the same roof—millwork and metal work. In the former the storm sashes and frames are fabricated, and in the latter, the zinc weatherstrips and screening materials. Here are handled both the mass-produced screnes called for in war contracts and the special jobs required by commercial buildings.

Because the only other firm formerly producing a special roll-operated screen recently introduced into commercial buildings is now out of business, the Barnhart Company is left alone in this field, according to Mr. Schreier.

All the metal frames used in the screens are fabricated by the Everhard Company in Canton, Ohio, which manufacturers the units exclusively for the local firm, using special Barnhart dies. The reason for the metal supplier's location in Ohio is accessibiity to the huge Midwest steel rolling mills.

Thus with lumber coming from the West Coast, and metal coming from the Midwest by the time the screens are assembled here, in the east and shipped to some airbase in Africa or in India, the end result

(Continued on Page Three)

CHILDREN SOUGHT FOR FARM JOBS

State Faces Four Problems In Placement Program, Meeting Advised

Four main problems, those of selection, placement, supervision and protection are being met and considered by the New York State Department of Education in conjunction with the Farm Placement Division of the United State Employment Service, W. Jack Weaver, supervisor of the Bureau of Agricultural Education, declared at a meeting yesterday at County Center, White Plains. The session was sponsored by the Child Labor Committee of the Westchester Children's Association, the Child Care Committee of the Westchester War Council, and Westchester Guidance and Personnel Association and the Westchester League of Women Voters.

The meeting was held to consider wartime employment of children in agriculture. In outlining the state's plan, Mr. Weaver declared that selection of farm workers would be done through the schools. There will also be a limited degree of training provided by the state for children interested in the project. Placement will be done in two types of situation: Work camps and individual farms.

There are not enough volunteer workers to supply ample supervision, declared Mr. Weaver. Therefore, volunteer workers may expect enough to pay for expenses. The need for volunteers is great, he said.

Parents will be called upon to pay a minimum of $3, to cover insurance on medical costs growing out of accidents. They may pay as much more as they wish, declared Mr. Weaver.

Pamphlets describing the State's plan for this project will be ready in about a week, he said, and will be distributed among all the state schools.

The program was presided over by Mrs. Allan Coggeshall, of Pleasantville, representing the WCCA Child Labor Committee. Gordon O. Thayer, dean of boys of the Rye High School, led a panel discussion of high school boys and girls who had worked on farms during previous Summers. White Plains, Tuckahoe, Rye, Pelham and Scarsdale High Schools were represented. Mrs. Florella Hawley of the League of Women Voters, spoke on "Legal Safeguards and Standards Which Parents Can Expect." Ralph Dwinell of Associated Junior Work Camps spoke on his work.

TAX COLLECTIONS SOAR

WASHINGTON (AP). — Income tax collections are continuing at peak levels, the Treasury reported today, with the $510,884,530 counted on Thursday to bring the month's total to $2,346,238,240. This was $404,094,175 more than had been collected on the coresponding March date last year.

FDR DEFERS ENGAGEMENT

WASHINGTON, (AP).—Because of a slight cold, President Roosevelt today postponed an engagement with labor leaders.

SCHMIDT MAY GET GOP NOMINATION FOR COURT POST

Rye Town Leader Mentioned As Likely Candidate For County Bench

By HUGH W. ROBERTSON

It may be only idle humor or, on the part of some, merely wishful thinking; nevertheless, for what it is worth, here is a Republican Fall ticket which was being talked about this week wherever political big-shots gathered:

Surrogate: Charles H. Griffiths of New Rochelle, Republican County chairman;

Supreme Court Justice: Frank H. Coyne of Yonkers, now County Court Judge;

County Court Judge: Frederick G. Schmidt of Port Chester, Rye Town Republican leader and now the County Finance Commissioner;

County Clerk: Robert J. Field, Republican leader of Peekskill and now deputy county clerk in charge of the Division of Land Records;

District Attorney: Elbert T. Gallagher, Bedford, for a second term;

County Finance Commissioner: John Lynn, Republican leader and comptroller of Mount Vernon; to be appointed;

Deputy County Clerk, Land Division Records; Mayor Fred Graber of Tarrytown, to succeed Mr. Field; to be appointed.

Those who take this ticket seriously point out it would undoubtedly rally support from a preponderant majority of the GOP county executive committee, representing as it does the Cities of New Rochelle, Yonkers, Peekskill and Mount Vernon, as well as the politically important large towns of Rye, Bedford and Greenburgh.

These argue, further, that such a ticket would solve two problems before the GOP Executive Committee. One, it would through the nomination of Mr. Schmidt for County Court judge, give the towns representation on the bench; with the retirement this year of Surrogate Charles D. Millard of Tarrytown, only cities are represented in trial courts, with Supreme Court Justices Nolan from Yonkers and Davis from New Rochelle, Judge Coyne from Yonkers, Children's Court Judge George W. Smyth from White Plains, and the potential surrogate, Mr. Griffiths, from New Rochelle.

Second, Mr. Schmidt's nomination for the bench would open the door to appointment as finance commissioner in his stead of Mr. Lynn of Mount Vernon, whose friends have been urging him to oppose Mr. Field for the county clerk nomination . Thus, the politicos feel, they may escape controversy through this maneuver.

On the other hand, it is admitted that this does not recognize the claims of quite a few others who are desirous of places on the Fall ticket. There are, for example, the possible candidacies of Children's Court Judge Smyth of White Plains for the Supreme Court nomination; Sen. Pliny W. Williamson, Supervisor Ralph A. McClelland, both of Scarsdale, and former Assistant District Attorney Lawrence S. Hazzard of Yonkers, for the County Court nomination; and the pressure for a place on the ticket somewhere for Supervisor William C. Duell of Greenburgh.

Mr. Duell, who has announced

(Continued on Page Three)

Monlux Shatters County Record As Tiger Swimmers Take WIAA Title

MAMARONECK VANQUISHES NEW ROCHELLE AND DAVIS

Coach Johnson's Team Takes Four First Places In Meet; Results: Tigers 45, New Rochelle 33, Davis 23; Three County Records Smashed

By copping four first places, two seconds, four thirds and one fourth place the Mamaroneck Tigers won the W.I.A.A. swimming title last night at the New Rochelle Y.M.C.A. Dick Monlux was the individual star as he shattered the county 220-yard freestyle record by seven and three-tenths seconds. The former record was 2:34.4 and he did 2:27.1.

Two other county records were broken last night. Bill Smith of New Rochelle did 56.3 in the 100-yard freestyle to lower the record by two seconds. The old record was 58.3. The New Rochelle 200-yard freestyle relay team nicked three-tenths of a second off the old record of 1.48 by covering the distance in 1:47.7.

The final point score was Mamaroneck 45, New Rochelle 33, and A. B. Davis 23. The Orange and Black held the lead in points scored right from the first event and were never headed.

Two heats were held in each event and the final order of finish was decided by the fastest times.

Mamaroneck started off with Harry Brown, a Sophomore, winning his heat in the 50-yard freestyle. In the second heat of this event Harry Rogers and Kolpen of A. B. Davis swam a dead heat for a tie. Since Brown's time was better than that of the third man in the second heat the Tigers gained a tie for first and a third place in this event. Sinogoi of New Rochelle was fourth.

In the 100-yard breast stroke Burt Covert and Jock Maggard of Mamaroneck finished one-two to garner eight more points for the Tigers.

The 220-yard freestyle race was a runaway as Monlux set a fast pace from the start to defeat Scanlon of Davis by 25 yards. Pete Guest of Mamaroneck finished third.

The first heat in the 100-yard back stroke provided the thrill of the evening as Pete Van Schoonhoven of Mamaroneck and W. Miller of New Rochelle went neck and neck for four laps with Miller getting the decision by inches. Walt Brennan, also of Mamaroneck, in the second heat turned in the fastest time so that the Bengals got a first and fourth in this event.

Bill Smith of New Rochelle won the 100-yard freestyle by seven yards over Sweet of New Rochelle and Kelley of Mamaroneck.

In the dives, James Huntington of New Rochelle, was first with 72.8 points. Aitken of Davis was second while Miller of Mamaroneck was third.

The Mamaroneck Medley relay team easily won by about nine yards. Walt Brennan finished the first leg with a three yard lead, Burt Covert on the second leg increased it five yards while Dick Monlux ended up nine yards in the van at the finish.

The New Rochelle 200-yard free-style relay team of Sinogoi, Sweet, Huntington, and Smith won easily as they cracked the county record.

All around team balance seemed to be the main thing that won for Mamaroneck. Countering the plaudits which were heaped upon him after the meet, Coach Brooks Johnson said, "All the credit goes to the boys and Mr. Brown, who developed this team from the eighth grade."

After the meet Coach Johnson and Tom Hartley, manager of the team, were thrown into the pool by the team.

The events:

50-Yard Freestyle—Tie for first, Rogers (M) and Kolpen (D); third, Brown (M); fourth, Sinogoi (NR). Time: 27.2.

100-Yard Breast Stroke—Won by Covert (M); second, Maggard (M); third, Prigoff (NR); fourth, Goldthorpe (D). Time: 1:19.4.

220-Yard Freestyle—Won by Monlux (M); second, Scanlon (D); third, Guest (M); fourth, Murphy (D). Time: 2:27.1.

100-Yard Backstroke—Won by Brennan (M); second, Wood (NR); third, W. Miller (NR); fourth, Van Schoonhoven (M). Time: 1:17.

100-Yard Freestyle — Won by Smith (NR); second, Sweet (NR); third, Kelley (M); fourth, Metzler (D). Time: 56.3.

Diving—Won by Huntington (NR); second, Aitken (D); third, Miller (M).

150-Yard Medley Relay—Won by Mamaroneck (Brennan, Covert, Monlux); second, Davis (Scanlon, Goldthorpe, Kolpen); third, New Rochelle (W. Miller, Prigoff, Mawhinney). Time: 1:34.6.

200-Yard Freestyle Relay — Won by New Rochelle (Sinogoi, Sweet, Huntington, Smith); second, Mamaroneck (Brown, Roth, Guest, Rogers); third, Davis (Murphy, Metzler, Shettler, Yewdell). Time: 1:47.7.

GRECO WILL FACE SHANS AT GARDEN

Lightweight Bout Scheduled Friday Night To Go 10 Rounds

Having scored a tremendous success in his initial start as a main bout performer at Madison Square Garden a month ago, Pvt. Johnny Greco, of the Canadian Army, returns to the Garden ring on Friday night to face Cleo Shans, Los Angeles lightweight, in a match scheduled for 10 rounds.

It was in outpointing Shans that Greco made so favorable an impression with the boxing experts and fans.

Shans had made the mistake, however, of underestimating the talents of the young Canadian.

The contest demonstrated that Greco would have to be included in any list of top lightweight title contenders. He displayed punching power, speed, stamina, aggressiveness, and an ability to take punches when he had to.

Matchmaker Nat Rogers has signed Jose Basora, crack Puerto Rican middleweight, and Jackie Cooper, of Chicago, for the eight-round semi-final on Friday's program.

Three six-rounders are listed, bringing together Freddie Flores, Jamaica, L. I., middleweight, and Jerry Fiorello, Brooklyn; Artie Levine, another Brooklyn middleweight, and Joe DeMartino, Bridgeport, Conn.; Ray Brown, Chicago lightweight, and Sammy Parotto, Pittsburgh. Johnny Price, Montreal lightweight, faces Ray Ruig, Tampa, Fla., in the four-round opener.

Basketball Standings

SENIOR RECREATION LEAGUE

	W.	L.	Pct.
Falcons	4	0	1.000
Pioneers	3	1	.750
Holy Name	3	2	.600
Hillsides	2	3	.400
Bombers	1	3	.250
Hogan A. C.	0	5	.000

JUNIOR RECREATION LEAGUE

	W.	L.	Pct.
Falcons	3	0	1.000
Marines	2	1	.666
Leaders	1	2	.333
Pirates	1	2	.333
Army	1	3	.250

BELLOWS INTRAMURALS

	W	L	Pct.
Rangers	6	0	1.000
Marines	4	1	.800
Paratroopers	3	2	.600
Commandos	2	3	.400
Navy	2	3	.400
Bombardiers	1	4	.200
Gunners	0	5	.000

BLUES WIN THREE, REDS, GREENS TIE

Violet Team Is Blanked In St. Thomas's League Matches

The lowly Blues in St. Thomas's Bowling League chalked up a neat whitewash against the Violets last night with a trio of 741, 712, 661 to their opponents' 692, 676, 647. It was their ninth victory of the season against 21 defeats.

The Violets have broken even so far with 15 wins against as many losses. Wrede was high for the match with a series of 486.

The Reds and Gerens tied for first place in the League race when the former leaders dropped two games in the second match of the evening.

Minnerly of the Red team rolled a high series of 510 and a high individual game of 196.

The scores:

Violets (0)

Cottle	132	88	113	333
Champ	156	184	130	470
Blind	121	121	121	363
Blind	126	126	126	378
Blind	157	157	157	471
	692	676	647	2015

Blues (3)

Wrede	169	190	127	486
Blind	130	130	130	390
McBrien	148	118	135	401
Cornell	170	155	145	470
Lund	124	119	124	367
	741	712	661	2114

Reds (2)

Schroeder	174	131	173	478
Blind	134	134	134	402
Perschke	126	170	132	428
Minnerly	163	196	151	510
Santomena	173	129	185	487
	770	760	775	2305

Greens (1)

Foshay	113	159	126	398
Skinner	90	136	106	332
Blind	165	165	165	495
Blind	140	140	140	420
Havlicek	151	173	184	508
	659	773	721	2153

COLGATE EXTENDS ATHLETIC SLATE

Gymnasium Used By 670 Navy Cadets, Program Planned For Students

The busiest place in Hamilton, N. Y. these days is the Colgate University gymnasium where activities start at 0600 (Navy figure for 6 A. M.) and continue uninterrupted for 16 hours except for brief recesses for unch and dinner.

Keeping the building's facilities in almost constant use, Colgate's 670 Navy cadets and 558 liberal arts students each put in an hour a day, six days a week, on physical conditioning with cadets and college men taking approximately the same program.

Five members of the university's physical education staff present the program under the direction of William A. Reid, head of Colgate's School of Physical Education and Athletics, and three Navy officers under the direction of Lt. John Ambrose, director of athletics and physical training for the Naval Flight Preparatory School.

Because they have to spend most of their day in the air at the Colgate Flying Field, the 70 WTS cadets are first in the gymnasium each day, their conditioning work being done between 6 and 7 A. M. under the direction of James Dalgety of the university staff.

Last group out of the gymnasium at night is that competing in the university's intramural program which has been stepped up so that students now participate in 15 or 18 games in each sport instead of 10 as in the past. Most games are played in the evening with the last participants leaving at 10 o'clock.

To make its physical conditioning work more effective, Colgate has spent more than $3,000 on special equipment in recent weeks. Latest equipment is an indoor commando course of 135 yards along standard Navy lines meant to condition the men mentally as well as physically by emphasizing discipline and precision.

CHATSWORTH TEAM CLIMBS IN RACE

Whips Clippers In Larchmont Three-Man League, 2-1 To Leave Cellar

The Chatsworth bowlers climbed out of the cellar of the Larchmont Three-Man League last night when they humbled the second place Clipper team 2—1 at Larchmont Rec. They have now won three games and lost nine for a percentage total of .250.

Condro bowled the highest trio, 161, 171, 182 for a total of 514.

The Clippers have won 11 and lost four for an accumulation of .733 percentage points.

The scores:

Clippers (1)

J. Torre	171	158	178	507
J. Milone	119	171	147	437
R. Johnston	180	179	135	494
	470	508	460	1438

Chatsworth (2)

B. Condro	161	171	182	514
L. Sganga	138	......	161	299
J. Guadagnolo Jr.	......	170	155	325
A. Saporito	179	138	......	317
	478	479	498	1455

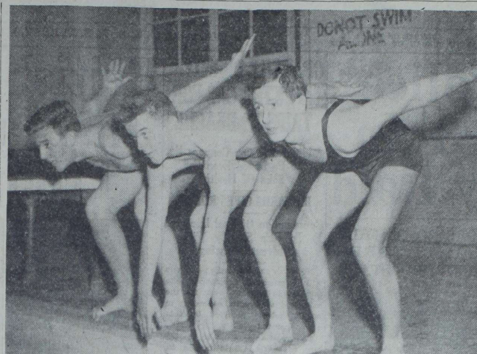

A TRIO OF SWIMMERS, above, starred as Mamaroneck defeated New Rochelle and A. B. Davis to win the County W.I.A.A. championship last night. Monlux (center) smashed the County mark for the 220-yard freestyle. Smith of New Rochelle (left) set a new record for the 100-yard freestyle, and Rogers of the local team (right) tied for first place in the 50-yard freestyle event. The photo was taken at a previous swimming meet. —Staff Photo.

SAMMY ANGOTT (left) of Washington, Pa., retired lightweight, throws a left at the spot where Willie Pep's head was but the Hartford boy ducked in time and tried a left uppercut. The action took place last night during their 10-round non-title go at Madison Square Garden. Angott won on a decision. —AP Photo.

YONKERS CENTRAL WINS CAGE TITLE

Defeats Washington Irving In Thriller For District Championship

Yonkers Central High School, staving off a late Washington Irving quintet rally, won the New York State District One Basketball Championship by eeking out a thrilling 37—36 victory over the Sleepy Hollow crew in the concluding round of tourney play at the County Center in White Plains last night.

Bedford High nipped Katonah High School in the Class C finals, 35 to 17 in the evening's preliminary contest.

Forced to battle all the way up to the last whistle, Coach Les Beck's Yonkers squad clinched the District Open Title after polishing off Ossining, North Tarrytown and White Plains prior to last night's battle.

WI held a 32—29 advantage going into the late moments of the game. Yonkers however by virtue of the sharp shooting of Johnny Boryk, grabbed the lead as the plucky Central forward whipped the cords with two free throws followed by a sensational one handed Western pitch to give the Carpet City aggregation a point margin they never relinquished.

Golf Concessions Awarded By County

Two Yonkers Scotchmen, or maybe Irishmen,—have faith in Westchester golf courses even under limited transportation facilities.

The County Park Commission yesterday awarded the golf pro concession at Sprain Lake to John McNamara and at Saxon Woods to Hugh F. O'Donnell, both of Yonkers. The contracts provide that each shall pay the County 5 percent on the first $2,000, 7 percent on the next $3,000 and 10 percent on all earnings above $5,000. Both were renewal contracts.

At the same time the commission awarded to Frank Hoyt of White Plains the lost golf ball concession at Saxin Woods for $110. Concession for foods and refreshments at Mohansic Golf Course, Yorktown, went to Otto Molter of White Plains on a flat 10 percent of the gross basis.

Bowling Standings

INTERCITY LEAGUE

	W.	L.	Pct.
Aristocrats	46	20	.697
Lightbody	43	23	.652
Pirates	41	25	.621
St. Thomas Reds	41	25	.621
Thunderbolts	39	27	.591
Larchmont Recs	34	35	.493
Clippers	30	39	.435
Mam'k Lions	21	45	.318
Larchmont Blues	19	44	.302
Larchmont Reds	16	47	.254

DAILY TIMES LEAGUE

	Won	Lost	Pct.
Higher Standards	25	8	.758
Happy Boys	23	10	.697
Equippers	20	13	.606
Supplymen	20	13	.606
Refiners	16	17	.485
Community Five	11	22	.333
Victory Five	9	24	.273
Rookies	8	25	.242

WHITE COLLAR LEAGUE

	Won	Lost	Pct.
Holy Rollers	49	17	.742
Real Estaters	42	18	.700
Young Men's Club	42	18	.700
Moneychangers	34	26	.567
Lions	29	25	.537
Town Offices	27	27	.500
Oilers	26	40	.394
Schoolmen	19	38	.333

ST. THOMAS'S LEAGUE

	W.	L.	Pct
Greens	18	12	.600
Reds	18	12	.600
Violets	15	15	.500
Blues	9	21	.300

LARCHMONT 3-MAN LEAGUE

	W.	L.	Pct.
Cabmen	13	2	.867
Clippers	11	4	.733
Larch. Rec.	10	5	.667
Baldspots	10	5	.667
Grocers	5	10	.333
Druggists	3	9	.250
Chatsworth	3	9	.250
All Stars	2	13	.133

Samson To Direct New York Office

Harry T. Samson, manager of the Yonkers District Office of the United States Employment Service, has been named head of the professional office of USES, 10 East 40th Street, New York, it was announced today. The professional office, which handles managerial professional and similar personnel, is one of the largest USES branches in the state.

Mr. Samson formerly was manager of the White Plains USES office, going there in December ,1937, to head the State Employment Service which later was absorbed by the Federal Bureau. He was transferred to the Yonkers office last December to organize and direct the clearance office of the Westchester Labor Supply Committee, to supply labor to all war plants in the county.

He lives with his family in Mount Vernon.

Housewives join the fight! Save waste cooking fats for gunpowder.

MONEYCHANGERS, LIONS NIP FOES

Teams Keep Places In White Collar League As Realtors And Oilers Lose

Bowling a trio of 448, 478, 461 the Moneychangers took the measure of the Real Estaters 2—1 yesterday in the White Collar League race at St. Thomas's Alleys. The losers rolled a point total of 1387 to equal the winner's score.

Proctor turned in the highest individual game of 214 and the highest series of 537.

The Lions with a series of 469, 506, 512, whipped the Oilers 2—1. Wendel led the attack with a 527 which included a high game of 209 and Spero was top scorer for the losers with a 191 game for 517.

The scores:

Real Estaters (1)

Proctor	214	162	161	537
Blind	125	125	125	375
Milliot	148	164	163	475
	487	451	449	1387

Money Changers (2)

Connor	149	124	......	273
Davis	......	......	128	128
Coffin	146	......	......	146
Monfrini	......	171	165	336
MacDonald	153	183	168	504
	448	478	461	1387

Lions (2)

Reed	171	190	133	494
Marsland	129	167	170	466
Wendel	169	149	209	527
	469	506	512	1487

Oilers (1)

Gest	138	117	142	397
Bob	182	169	127	478
Spero	191	163	163	517
	511	449	432	1392

Sports Calendar

TODAY
Bowling
Qualifying matches for Junior Singles' Tourney, St. Thomas's Alleys at 7 P.M.

MONDAY
Bowling
Inter-City League—Mamaroneck Lions vs. Larchmont Reds, Rogers Recreation Center; Clippers vs. Light Body, Larchmont Recreation; Aristocrats vs. St. Thomas's Reds, Larchmont Recreation; Larchmont Blues vs. Thunderbolts, Larchmont Bowl; Larchmont Rec. vs. Pirates, St. Thomas's Alleys. All matches at 8:30 P.M.

The Daily Times Classified Ads Bring Profitable Returns.

JUNIOR ARMY 5 DEFEATS PIRATES

Teams Exchange Last Place In Junior Basketball League Race

The Army five tumbled into last place in the Junior Basketball League of the Mamaroneck Avenue Boys' Club yesterday when they were defeated by the Pirates, 21 - 17.

The winners have now won two out of three of their games for the second half to tie the Leaders for third place.

Barilli was high point scorer for the game with nine tallies for the Pirates.

The lineups:

Pirates (21)

	FG	F	Tot.
Selino, r.f.	0	0	0
Fraioli, l.f.	1	1	3
Barilli, c.	4	1	9
Santoro, r.g.	1	0	2
Tetti, l.g.	3	1	7
	9	3	21

Army (17)

	FG	F	Tot.
Carpino, r.f.	0	0	0
Serechio, l.f.	2	1	5
Lombardi, c.	3	0	6
Cereso, r.g.	2	0	4
Macri, l.g.	1	0	2
	8	1	17

Referee: Rochester, Carter.
Scorer: Pooley.
Timer: Greto.
Time of Periods: Seven minutes.

WEEKLY ROUNDUP OF SALVAGE NEWS

Spring Pick-Up

Farmers and their wives will be asked to pass their ammunition this Spring to take advantage of the publicity campaign being planned by seven important farm journals and which will be similar to the newspaper scrap drive last Fall.

This was discussed at a meeting of salvage chairmen of Nassau, Suffolk and Westchester Counties called by Mr. William Arnoldy, executive state secretary of salvage.

Although Westchester is not primarily a farming county, a large part of the northern section must dig out more scrap if the county is to make its quota the first six months of 1943.

Salvage chairmen will attempt to coordinate local pick-ups to tie in with national advertising. April will be the big salvage month.

Fat Salvage

Owing to the increased scarcity of tin cans, waste fat may now be strained into paper containers. In fact, your butcher will accept waste fat in any container except glass.

Jalopies

Now that automobile graveyards are 80 percent depleted of their stock, jalopies have become increasingly important as salvage. An empty junk yard means trouble ahead for the steel mills. We must fill them up this Spring and one way to do it is to get rid of that dilapidated old car you've been hoarding.

One of these jalopies will be shown as part of the salvage exhibit at the Westchester County Warfair. Its parts will all be clearly marked to show the public what use will be made of them. Also, a sample bale wil show into what a small space the body of the car is compressed for use in the steel mills.

Movie Timetable

SATURDAY

PLAYHOUSE, Mamaroneck —"China Girl" at 3:25, 6:40, 9:50. "Margin For Error" at 2:00, 5:15, 8:30.

PLAYHOUSE, Larchmont — "Journey For Margaret" at 2:30, 7:30, 9:35.

LOEW'S, New Rochelle — "Commandos Strike At Dawn" at 12:15, 3:45, 7:00, 10:10. "Laugh Your Blues Away" at 2:15, 5:45, 9:00.

PROCTOR'S, New Rochelle— "Journey Into Fear" at 12:20, 2:45, 5:10, 7:35, 10:00. "Saludos Amigos" at 1:40, 4:05, 6:30, 8:55.

CAPITOL, Port Chester — "Immortal Sergeant" at 1:30, 4:28, 7:16, 10:14. "It Comes Up Love" at 3:24, 6:12, 9:10.

EMBASSY, Port Chester — "In Which We Serve" at 3:00, 6:30, 9:35. "McGuerins From Brooklyn" at 2:00, 5:25, 8:30.

BILTMORE, Harrison — "Sherlock Holmes and the Secret Weapon" at 3:50, 7:00, 9:55. "Old Chisholm Trail" at 2:50, 8:55.

SUNDAY

PLAYHOUSE, Mamaroneck —"Whistling In Dixie" at 3:45, 6:45, 9:45. "Journey For Margaret" at 2:20, 5:25, 8:30.

PLAYHOUSE, Larchmont — "For Me And My Gal" at 2:25, 7:10, 9:15.

LOEW'S, New Rochelle — "Commandos Strike At Dawn" at 3:00, 6:05, 9:00. "Laugh Your Blues Away" at 2:00, 4:45, 7:45, 10:45.

PROCTOR'S, New Rochelle— "Journey Into Fear" at 2:00, 4:25, 6:50, 9:15. "Saludos Amigos" at 3:30, 5:55, 8:20.

CAPITOL, Port Chester — "Immortal Sergeant" at 1:30, 4:28, 7:16, 10:14. "It Comes Up Love" at 3:24, 6:12, 9:10.

EMBASSY, Port Chester — "In Which We Serve" at 1:30, 4:15, 7:00, 9:50. "McGuerins From Brooklyn" at 3:25, 6:15, 9:00.

BILTMORE, Harrison — "Road To Morocco" at 3:55, 7:00, 9:50. "A Man's World" at 2:55, 8:45.

Fights Last Night

By The Associated Press

NEW YORK—Sammy Angott, 134, Washington, Pa., outpointed Willie Pep, 130, Hartford, Conn. (10).

DETROIT—Jake LaMotta, 159, New York, knocked out Jimmy Reeves, 159, Cleveland, (6).

PHILADELPHIA—Gus Dorazio, 194, Philadelphia, outpointed Willie Thomas, 209, Philadelphia (10).

SCRANTON, Pa.—Georgie Kochan, 163, Coast Guard and Niles, Ohio, stopped Larney Moore, 161, New York (6).

HOLLYWOOD—Juan Zurita, 132, Mexico City, outpointed Joe Peralta, 134, Tamaqua, Pa., (10).

BILTMORE
HARRISON, N.Y. TEL. PARK 1919
Today Only
Family Bargain Nite: 11c & 22c
"SHERLOCK HOLMES AND THE SECRET WEAPON"
plus "OLD CHISHOLM TRAIL"
Sunday and Monday
"ROAD TO MOROCCO" plus "A MAN'S WORLD"

PLAYHOUSE

Mamaroneck
Phone 2200
— TONIGHT —
"CHINA GIRL" — also "MARGIN FOR ERROR"
SUNDAY THRU WEDNESDAY
RED SKELTON in
"Whistling In Dixie"
— ALSO —
'JOURNEY For MARGARET'
Fay Bainter

Larchmont
Phone Larchmont 2-3001
— TONIGHT —
'JOURNEY For MARGARET'
SUNDAY — MONDAY — TUESDAY
JUDY GARLAND
GEORGE MURPHY in
"For Me and My Gal"
Latest News

GIVE MORE TO THE RED CROSS

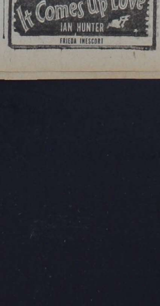

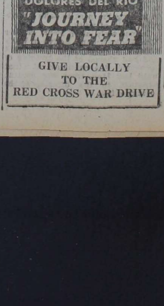

GIVE LOCALLY TO THE RED CROSS WAR DRIVE

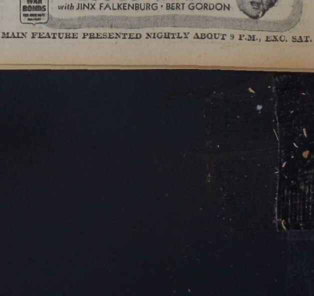

MRS. PATJENS ENTERTAINS FOR DAUGHTER

Fiancee Of Lieut. Mason, U. S. N., Honor Guest At Luncheon; Larchmonters Attend

Mrs. William S. Patjens, 50 Woodlawn Avenue, Woods of Larchmont, entertained this afternoon in honor of her daughter, Dorothy, whose engament to Lieut. (j. g.) Joseph Rogers Mason, U. S. N., of Jonesboro, Ark., has recently been announced.

Among the guests attending from Larchmont were:

Mrs. Bert MacMannis, Mrs. Alexander Heid, Jr., Mrs. Howard Moffett, Mrs. William Austin, Miss Jean Savage Miss Lorna Tuck, Miss Jeanette Voschel.

JOTTINGS ABOUT JUNIORS

By ANN BERLINER

To catch up on the back news, Mary Jean Golden hasn't gotten tired of telling about her recent Nancy Dodson and Diz Fulton double dated last weekend and visited the big city. Main headquarters for the evening was the Taft. Nice that Diz got a weekend off.

Paul Dreyfous left today to join the ski troops. He is the third from the town to join up with this specific branch of the service and no doubt, Paul will bump into Bill Johnson and Dick Carmer when he arrives in Colorado.

Claire Silver is going to New Haven this weekend to visit her sister. You couldn't pick a better place for a vacation, Claire.

Elizabeth Beuchling should be congratulated on the four-year scholarship she won to Elmira. To celebrate, she'll be visiting Bill Scofield at Cornell this weekend. Looks like a nice vacation for everyone.

Bev Robertson is leaving for Massachusetts after school is out on Friday, and she insisted that she would spend her 10 days working and studying. Sounds like a guilty conscience, Bev, or a message aimed at the faculty.

Clint Boone will be home this weekend and will have leave until the 29th, which just coincides with our vacation. How convenient. Clint hasn't been home for quite a while, and let's hope that he'll bring us some decent weather.

There will be quite a few MHS students out working during vacation. The yearbook has been planned and the various committees formed. The business staff will start work in the near future, soliciting ads.

The music department is working time and a half overtime, but no one gets paid except in fun. The Choir, Glee Club, Male Ensemble and the Floradora double sextet are all busy with extra rehearsals. The concert is scheduled for April 16, and we hope you'll start saving your pennies now. You won't be sorry.

The Junior play is being cast this week, under the direction of Mrs. Lale. The cast will be small, only about 12 all told, but is expected to break all records at the box office. I'll keep you posted on news of the "Hilltop Theater."

That's all for this week. Have a swell vacation, and don't work too hard.

MRS. MANDEVILLE ILL

Mrs. Thomas A. Mandeville, 362 Boston Post Road, Larchmont, mother of Owen A. Mandeville, supervisor of the Town of Mamaroneck, is seriously ill in New Rochelle Hospital.

Uncle Sam needs your waste bacon grease, drippings, vegetable shortening. Take them to your meat dealer.

FRECKLES AIN'T NO SISSY—He's just very much in earnest about his course at the Central School, in Long Beach, N. Y., in which children are taught the priniciples of nutrition. Our hero above, being assisted into an apron, is preparing to spend a day over a stove. —International.

Club Sees Films Of Pacific Area Made Before War Broke

The color movie camera was the vehicle yesterday for a 30,000 mile trip around the Pacific area during the program meeting of the Larchmont Woman's Club at the Chatsworth Avenue School auditorium. "Singapore Joe," Fisher, commentator, reminded his audience that not a spot shown in the films had escaped the war with the Japs. He presented shots made at Hawaii five days before Pearl Harbor and showed some of the first bombings of Singapore.

In his talk preceding the pictures, Mr. Fisher told his audience that he had lost not only the business interests of 24 years in a chain of 31 profitable theaters established throughout Malaya, but that he had lost his brother and a nephew in the Japanese bombings of Singapore where the Fishers made their home.

He warned that almost nothing of what the Japanese had taken had yet been regained, and he blamed the complacency and wishful thinking of the entire democratic world as responsible for the Oriental debacle.

"It's no good blaming Singapore," he said, "for the fiasco or to claim with shock that the people were dancing there on the eve of the Japanese attack. They are dancing in Los Angles and 'Frisco every evening and those places are still open to attack."

Scotching some of the rumors which have been current talk, Mr. Fisher said that contrary to whatever anyone has heard the "guns at Singapore pointed in all directions. They were turret mounted he said and there were plenty of them. But, the real tragedy was in the lack of air power. These guns were wiped out in two days because of that."

As to the rumor that no reinforcements were sent out, Mr. Fisher said that "28 transports loaded with infantry arrived shortly before the attack. Japanese superiority in the air would have made 128 shiploads of no use," he said. Mr. Fisher then added that it was English regiments who fought the gruelling campaign down the length of the Malay Peninsula. "I don't think there were any survivors," he said.

The speaker traced the present conflict with Japan back to 1894 when the Japs took Formosa and no one said a word. In 1901 the Russo-Japanese War was settled by Great Britain and the United States simply by giving the Japanese everything they wanted before the war had been fought to a standstill. "That was the end of the myth about the superiority of the great white race," he said. "The Japs got a chip on their shoulder and they've had it there ever since."

In speaking of the "Chinese Incident," Mr. Fisher said that this consisted of the "slaughter of 1,000 Chinese every day." He added that the rapes of such cities as Canton and Nanking were as dark as they have been painted.

"When the Japs came down the Malay Peninsula and across the mountains that were supposed to provide an impenetrable protection for Singapore," Mr. Fisher said, "that city was outflanked." He spoke of how the Japanese bombers had come in flying low beneath the range of Singapore's guns, almost hedgehopping over the treetops and buildings. Photographs made by his brother at this time showed the first flights and some of the destruction to the beautiful Oriental City. "We hadn't learned the lesson of the low countries and Crete," he said, "and airpower wiped out all resistance."

In showing his films "Singapore Joe" told of his journey by clipper from the Pacific Coast to Hawaii, then to Midway, Wake, and Guam. "Guam," he said, "should have been properly fortified. Now it is a key position threatening us, instead of the other way about."

He characterized the Philippines as rich and beautiful, showing street scenes of Manila before the invasion hit. He added that he felt that Gen. Douglas MacArthur was right in declaring the capital an open city since the natives had huts built of highly inflamable material which could not be protected. "However," he said, "the Japanese bombed the city for three days after MacArthur declared that all military defense had been removed from the area. They went for the native quarter where there could never have been any military objective. It was done simply for terrorism."

The trip continued to show such colorful cities, "now," Mr. Fisher declared, "mostly in ruins," as Penang, Kuala Lumpur, Hongkong, Kowloon, Bangkok and Cambodia and Rangoon. The trip concluded with shots of the sea voyage to Kiska and back to 'Frisco.

Several members of the Junior Section assisted Mrs. Edgar Ernst and her committee as tea hostesses for the afternoon. Mrs. Albert Stone a junior was assisted by Mrs. Edward Grandstaff; Mrs. Francis Weisz had Mrs. Frank Wilmarth of the Senior Club as her aide and Mrs. Bussineon was assisted by Mrs. John Sharbough of the Senior Club, Mrs. Mark Tapley assisted by Mrs. Herman Wanderman, presided at the president's table.

BARCLAY ON BRIDGE

By SHEPARD BARCLAY

RUFF YOUR OWN WINNER

THERE IS one standard kind of situation in which you should perpetrate the moth-eaten joke about trumping your partner's ace. That is, when you consider it worth a trick or more for you to gain the lead, especially when you use for the purpose a dinky trump which could not be of any earthly use to your side in any other way. Gaining the lead in this manner may be important to lead back a suit which your partner can ruff, to lead through the declarer into your partner's tenace, to lead back a trump and thus keep declarer from using all of the dummy's for ruffing, or for various other purposes.

North: ♠ Q 7 6 5 2 ♥ 5 4 ♦ K Q J 10 ♣ 5 2
West: ♠ 4 ♥ A K Q 9 8 3 2 ♦ 9 7 ♣ A Q 7
East: ♠ 8 3 ♥ 7 ♦ 8 6 5 4 3 2 ♣ 10 9 6 4
South: ♠ A K J 10 9 ♥ J 10 6 ♦ A ♣ K J 8 3

(Dealer: East. East-West vulnerable.)

East	South	West	North
Pass	1 ♠	3 ♥	3 ♠
Pass	4 ♠		

Here we have a contract which can be set by correct defense, but against which many fair players would sacrifice with 5-Hearts if they held West's hand. This one was different. He saw the probability of two tricks in clubs and either one or two in hearts, plus also the possibility that his partner might take a trick of some kind along the way. So he decided to play against South's project, especially since he had a good defensive player opposite him.

West, as it turned out, could not beat this contract without East's help. He led the heart K and then the Q. If East had discarded on that, South's contract could not have been beaten. But he trumped it, with his ignominious-looking spade 3. That put him in the lead to return a club. He reckoned his partner must have had something besides hearts to make the 3-Heart bid on his first turn, and he was right. Also, it had to be in clubs, if the contract was to be set.

Obviously the club return produced the two tricks which beat South. East had not trumped his partner's ace, but it might as well have been the case, as the Q was its equal under the circumstances

* * *

Your Week-End Lesson

What can a declarer do, to prevent an "exit play" which will beat his lead-throwing end-play by putting into the lead the defender who then can come through his tenace instead of leading into it? *Is there such a thing as rendering that kind of defensive play impossible? If so, how is it done?*

Distributed by King Features Syndicate, Inc.

CENTER STAFF TO AID AT WAR FAIR

Executive Staff Charts Plans For Activities In Mamaroneck

Members of the Mamaroneck Community Information Service Staff will assist in manning the model Consumer Center to be a feature of the Warfair scheduled for April 9, 10 and 11 at the County Center, White Plains, according to an announcement yesterday morning during a meeting of the Executive Staff at the Center.

The meeting was held for the purpose of planning future activities at the Center and reports were given by chairmen of various committees, with a general discussion regarding conduct of the Center and its responsibilities to be assumed by each member of the staff, taking place.

Mrs. Aylmer Hatch of the Mamaroneck Branch, American Red Cross, is to give a course in nutrition starting the first week of May. Those wishing to take the course may enroll at the Community Center.

The staff was told that uniforms may be worn if desired, but to be eligible 50 hours of service must be given.

Among those attending the meeting were:

Mrs. S. F. Coneybear, director; Mrs. Harold Kurts, nutrition chairman; Mrs. Robert Wentworth, display; Mrs. Rufus Andrews, personnel, Mrs. Merrill Hodsdon, Arrangement, Mrs. R. George Feil, transportation; Mrs. L. B. Henriques, victory gardens; Mrs. Allan Bachman, salvage; Mrs. George L. Lerner, electrical repairs; Mrs. Norman Waters, clothes conservation; Mrs. Harry Atkin, filing; Mrs. Karl Glaser, price control; Mrs. Arthur LeVine, canning, and Mrs. Gardner Gibbons, publicity.

Senior Class Amuses Audience With Farcical Light Comedy

The Seniors of the F. E. Bellows High School last night amused their audience with a light comedy in three acts involving the difficulties overcome by Mitzi one of "the Seven Sisters," to marry off her three elder sisters so that she, herself could be free.

The plot, laid in the colorful, mythical country of Transylvania, near Budapest, involved the aid of one, Frenz Horkoy, a count who has been in love with Mitzi since he saw her at a dance which she had attended while A.W.O.L. from convent school.

Mitzi, the gayest and most independent of the seven, was played by Eleanor Gifford who had as her leading man the Count, William Lawrence.

The Widow George, mother of the seven, was ably carried out by Jacqueline Shumaker, who scolded and cajoled her girls in turn in order to make them see the necessity for wedlock—to an officer if possible.

Mitzi and Horkoy have a wager that he can find husbands for the three older girls within a year. The stakes were three kisses, one for each girl to be paid by Mitzi.

Horkoy uses every device to lure three eligible men into his traps. For Katinka, the eldest daughter, played by Phyllis Hewson, a colonel is provided, while Sari, Joyce Cleland, wins a Lieut. Michael Sandorff, Member of Parliament. To Ella goes the Colonel's silly nephew, Count Gida Radviany, played by John Sullivan.

Setting for the play was in the dining room of the widow's home with a view through long windows into the garden beyond. The production was in colorful costume and music was provided between the scenes.

The performers, as usual, put their best efforts into the production to keep the spirit of lightness and gaiety demanded by the farcical plot.

Playing the three younger sisters were Terka, Barbara Saunders; Liza, Arlene Dellner and Klara, Claire Byrnes.

Niles Barlow played the temperamental, dashing Col. Radviany with Richard Cole as Lieut. Michael Sandorff. The part of the widow's nephew, Toni Teleeki, a comedy figure with a lisp, was ably carried off by Gerard Harrington, while Richard Ottmann, as the man of all work including butler, provided other comic bits.

Arthur Rivituso was the pianist and Robert Schreyer the announcer.

Directing the production was John H. Corfield of the school faculty with the assistant of Robert Schreyer and Marion Scherer.

Virginia Haggerty was property manager; Mary Ann Forte, stage manager; James Jackson, electrician; Marchia Timmerman and Dorothy Yarmy, stage designers and Harry McGivney and Harold Britt, special sound effects.

The play was authored by Edith Ellis and the Industrial Arts Printing Laboratory of the School was responsibilty for producing the program.

MURRAY PUPILS FORM CLUB FOR V-GARDENS

The formation of a Victory Garden Club for Murray Avenue pupils has been announced by Mrs. Olney Steffens, chairman of hobbies for the Murray Avenue School Parent-Teacher Association. Mrs. S. G. Gilbert is the leader.

The club is composed of boys and girls from the fifth and sixth grades. The first meeting took place Monday afternoon when planting boxes were discussed.

The children will bring these to be planted with vegetables and flower seed and keep them in the classroom where they can be cared for.

Bleiweises Parents Of Daughter

Mr. and Mrs. Maurice Bleiweis of Richbell House, Larchmont Acres, are the parents of a daughter, Jo Ann born March 7, at United Hospital, Port Chester. Mother and daughter are now at home.

Mrs. Bleiweis is the former Florence Lowy of BrBooklyn. The new arrival is their first child.

WORKERS ADOPT STRAY: At Kobuta, the big synthetic rubber plant being built near Pittsburgh by the Koppers United Company, workers have adopted a stray dog they found on the premises when they began work. They named her "Styrene" after one of the two synthetic rubber ingredients that will be made at the plant; and when Styrene produced five puppies they named them Butadiene, Ethylene, Toluene, Benzene and Alcohol. Here Styrene is shown with her eldest offspring, Butadiene, held by Dolores Weidman, who is secretary to the office manager at Kobuta.

VOTERS LEAGUE ENDS STUDY OF HOUSING

Representatives of housing authorities and interests in White Plains, Yonkers, Mount Vernon and New Rochelle were heard on a panel discussion of "The Westchester Picture in Low-cost Public Housing" given yesterday in the Scarsdale Woman's Club under the auspices of the Scarsdale League of Women Voters.

The session, attended by about 45 League members and guests, was the concluding lecture in the League's study course on public housing.

Introduced by Mrs. John Pershing, president, the Rev. Robert R. Hartley, pastor of the First Presbyterian Church in New Rochelle, and chairman of the New Rochelle Housing Authority, made the opening talk and directed the panel.

Operation of a federal housing project in Yonkers was explained by Matthew Kelly, secretary-director of the Municipal Housing Authority of the City of Yonkers.

Announcing that he, himself, had originally been opposed to "housing," Leonard Heuslein, chairman of the Mount Vernon Housing Authority, gave an account of his organization's activities.

HILDA MORRIS AMONG FIESTA SPONSORS

Several Westchester residents are among the member-sponsors of the "Fiesta of the United Nations," staged by the Pen and Brush Club for the benefit of the 1943 Red Cross War Fund, which opened yesterday in the Fine Arts Building at 215 West 57th Street, New York, and will continue through tonight and tomorrow afternoon and evening.

Marjorie B. Paradis of Pleasantville and New York City is first vice president of the sponsoring organization, while other county members are Mrs. Anne Miller Downes of Scarsdale, Miss Hilda Morris of Larchmont, Mrs. Beatrice Fitzgerald of Pleasantville, Mrs. Alice Dennis of Bronxville, and Miss Emily Hatch and Mrs. Elisabeth Hollister Frost of Tarrytown.

Millers Announce First Child's Birth

Mr. and Mrs. Herbert Michael Miller, 121 Prospect Avenue, Village, announce the birth of a son, their first child, yesterday afternoon at United Hospital, Port Chester. The baby has been named Herbert Michael, Jr.

Mrs. Miller is the former Ottilie Jubb, daughter of Mr. and Mrs. Reginald Jubb of Mamaroneck.

Adolph Kappus of White Plains is the child's great grandfather.

More and more will win the war. Invest 10% more in War Bonds.

ARC VOLUNTEERS ON INCREASE IN 38 BRANCHES

Largest Number Work With Production Corps Units In County

Continued increases in the number of volunteers working for the Westchester Chapter of the American Red Cross and its 38 local branches are shown in reports submitted at the monthly meeting Thursday of the organization's county committee.

During February 9, 438 volunteers gave 158,243 hours to the chapter and branches, according to the report of volunteer special services. In the Motor Corps 201 workers averaged 52 hours apiece for the month, for a total of 10,588 hours; while 193 administrative workers averaged 50 hours apiece, with a total of 9,706 hours.

Three other services which gave nearly equal amounts of per capita time included 638 nurse's aides working an average of over 24 hours apiece during the month, and 683 staff assistants and 137 home service workers giving more than 23 hours each. The largest number of volunteers were engaged in the various phases of Production Corps activities, where 6,706 volunteers put in a total of 91,155 hours.

Appointment of five new members of the chapter executive committee, under new chapter by-laws adopted recently, was announced by Chairman Thomas Hardenbergh. These are: Mrs. Henry C. Beck, chairman of the Mount Vernon Branch; Mrs. J. Rexford Richards, chairman of Scarsdale BBranch; Mrs. A. W. Proctor, acting chairman of Pelham Branch; Mrs. James Husted, acting chairman of Bedford Branch, and Mrs. Alfred L. Kennelly, acting chairman of the Scarborough Branch.

Rathbones Announce Birth Of Daughter

Lieut. and Mrs. Frank S. Rathbone, Jr., announce the birth of a daughter, Ann Leslie, Thursday at United Hospital, Port Chester. The baby weighed five pounds, 14 ounces.

Lieut. Rathbone, son of Mr. and Mrs. Frank Rathbone of 447 North Barry Avenue, Village, is a bombardier with the U. S. Army Air Force now serving in Africa. He is a graduate of Bellows High School and Cortland Teacher's College.

The baby's mother is the former Mary Ludlow Hull of Spencer, N. Y., a former student at Cortland. She is making her home here with her mother and father-in-law.

CLOSE ON THE HEELS of our North African landings came the members of the Roosevelt Hospital (N. Y.) Nursing Unit to help care for wounded. These nurses gave up civilian hospital and private work for war duty. Upper picture shows Jean O'Connell, Oradell, N. J., dressing the wounds of one of our casualties. Below Marie Samsel, Hudson, N. Y., finds only the Self-Laundry available. —International.

PTA SPONSORS DOUBLE FEATURE PROGRAM

Adventure Comedy Showing With 'Journey For Margaret' At Matinees

A humorous adventure film, "Whistling in Dixie," starring the comedian Red Skelton, with Ann Rutherford and George Bancroft and Guy Kibbee in the cast, will be the first film on the program at the Mamaroneck Playhouse matinees Monday and Tuesday afternoons when the Mamaroneck Avenue School Parent-Teacher Association, sponsors two performances to raise funds for special projects for pupils of the school.

The students are active in ticket selling and will complete their sales this weekend. As a special inducement one free ticket is being given for each 10 sold.

"Journey for Margaret," the other film to be shown, earned the New York Film Critics Award and was voted one of the 10 best pictures of last year. Its humanly appealing drama set in London during the 1940 blitz has in the leading roles two of Hollywood's talented child actors, Margaret O'Brien five years old, and William Severn, age four. They play the parts of war orphans who have a series of exciting experiences until they are finally adopted by a war correspondent played by Robert Young, and his wife Nora, (Laraine Day).

The two films together will provide an afternoon's entertainment for Mamaroneck and Larchmont children now on Spring vacation. Rye Neck students may see "Journey for Margaret at 3:30 P.M.

Tickets are on sale at regular box office prices at Immerman's, 116 Mamaroneck Avenue; Hughes Pharmacy, 106 Boston Post Road, Larchmont, and Brodwin's in Larchmont.

A Thought For Food

STRETCHING MEAT RECIPE

Dinner

Creole Noodles and Meat
Mashed Turnips
Enriched Bread Apple Butter
Celery
Jellied Fruit Chiffon Dessert
Tea

Creole Noodles and Meat

Three tablespoons fat or drippings
Three tablespoons chopped onions
One-quarter cup diced green peppers
One-half pound ground meat
One-half teaspoon salt
One-quarter teaspoon paprika
One-quarter teaspoon celery salt
Two cups cooked noodles
One cup tomatoes
One-quarter cup catsup
One-half cup water

Heat fat in frying pan, add onions, peppers and meat. Simmer 10 minutes, stirring frequently. Add rest of ingredients. Simmer 30 minutes. Stir several times.

Mashed Turnips

Three cups diced peeled turnips
One-half teaspoon salt
Three cups water
Two tablespoons butter or margarine
Speck sugar
One-eighth teaspoon paprika

Cook turnips in boiling salted water until tender. Drain. Mash, add rest of ingredients and simmer until dry. Stir constantly while "drying."

Jellied Fruit Chiffon Dessert

One package raspberry (or strawberry) gelatin
One cup boiling water
One-quarter cup orange juice
Two tablespoons lemon juice
One-half cup diced apples
One-half cup seeded white or red grapes
One-third cup broken nuts
Two beaten egg whites
Two tablespoons sugar

Dissolve gelatin in water. Add juices and cool. Chill. Beat until frothy. Add fruits and nuts. Add sugar to whites and beat. Lightly fold into the gelatin mixture. Pour into mold. Chill until firm. Unmold and serve plain or with cream.

County Residents Favor Ruml Plan

WASHINGTON.—Presenting typical letters from New York constituents including three from Westchester County, Rep. Winifred C. Stanley told her colleagues, "public opinion as of today is in favor of the Ruml Tax Plan."

"To say that generally public opinion is inclined to be right, is trite but true," the congresswoman added.

Robert L. Greene of Bronxville, wrote:

"The very simplicity of the Ruml Plan would seem to commend itself to all, and I sincerely trust that you can see your way clear to have that original Ruml Plan enacted into law."

Also from Bronxville, L. G. Finlay wrote:

"It is not as if the Treasury Department is a creditor and the taxpayer is the debtor. The situation is that we are all in the same boat and it is the country as a whole that has to pay itself for all expenses."

Kenneth C. Bell of Scarsdale wrote:

"I believe even the Treasury Department officials will reluctantly be convinced of the wisdom of the plan after it has actually been put into operation."

RADIO STOLEN FROM CAR

The Mamaroneck Detective Bureau today is investigating the reported theft of a radio, taken from the automobile of Martha Harris, 525 Waverly Avenue, Village, who told police it was stolen sometime last night while the car was parked in her yard.

LOCAL YACHT CLUB'S SLATE AMBITIOUS 1943 PROGRAM

Racing Association Of Long Island Sound Plans Races; Larchmont Club Scheduled For Five Championship Regattas

The tentative 1943 championship schedule of the Yacht Racing Association of Long Island Sound was released today by Joseph F. Watkins, secretary of the association, who also called a meeting of the association for the purpose of approving the suggested schedule of championship races. The proposed slate includes a total of 22 racing dates beginning on May 30 and continuing to Sunday, Sept. 26. Yacht clubs in New Rochelle, Larchmont and Rye are scheduled for nine of the 22 dates, with the Larchmont Yacht Club alone being slated for five.

The proposed schedule follows:

Sunday, May 30, Open.

Monday, May 31, Open.

Sunday, June 6, Knickerbocker Yacht Club.

Sunday, June 13, Manhasset Bay Yacht Club.

Sunday, June 20, Larchmont Yacht Club.

Sunday, June 27, Seawanhaka Corinthian Yacht Club.

Saturday, July 3, American Yacht Club, Rye.

Sunday, July 4, New Rochelle Yacht Club.

Monday, July 5, Larchmont Yacht Club.

Sunday, July 11, Indian Harbor Yacht Club.

Sunday, July 18, Larchmont Yacht Club.

Sunday, July 25, Larchmont Yacht Club.

Sunday, Aug. 1, Stamford Yacht Club.

Sunday, Aug. 8, Riverside Yacht Club.

Sunday, Aug. 15, Huguenot Yacht Club.

Sunday, Aug. 22, New York Athletic Club.

Sunday, Aug. 29, Port Washington Yacht Club.

Sunday, Sept. 5, Seawanhaka Corinthian Yacht Club.

Monday, Sept. 6, Larchmont Yacht Club.

Sunday, Sept. 12, Indian Harbor Yacht Club.

Sunday, Sept. 19, Manhasset Bay Yacht Club.

Sunday, Sept. 26, Open.

ALLIES RAID ITALY

VALLETTA, Malta, (AP). — A British communique announced today renewed attacks on Southern Italy and Sicily last night by Allied intruder aircraft in which trains, railway stations and shipping were "effectively cannoned."

BASEBALL GREAT TAKEN BY DEATH

Wagner Dies In New Rochelle; Was Star Shortstop For 11 Years

Charles "Heinie" Wagner, one of 208 SOUNDVIEW AVE. 6 rooms, former Boston Red Sox shortstop and manager of the club, died at his home, 89 Van Guilder Avenue, New Rochelle Saturday.

More familiar and affectionately known as "Heinie," Wagner was born in New York 62 years ago. He attended public schools and played sandlot baseball in the Bronx's Jasper Oval.

One of John McGraw's scouts picked him up for the New York Giants in 1902, but he was sent to the minors, playing for Columbus, Newark and Waterbury. He was signed by the Red Sox in 1907 and played shortstop with the Sox until 1918.

He took part in three World Series, with the Red Stockings winning the American League pennant during that time. He became the Red Sox's Coach in 1927 and in 1930, succeeded Bill Carrigan as the team's manager. The season's end, the Red Sox remaining in last place, marked the resignation of Wagner, and his retirement from big league baseball.

He came to this city soon after to superintend a lumber yard and coached baseball teams for the New Rochelle Police and Fire Departments and the Elks Club.

Surviving are his wife, Mrs. Martha Hahn Wagner; two sons, Charles Jr., and William, and four daughters.

GRECO IN RETURN BOUT WITH SHANS

Lightweight Boxer Has Chance For Early Championship Opportunity

The Johnny Greco who climbs into the ring at Madison Square Garden Friday night to face Cleo Shans, of Los Angeles, will be the same Johnny Greco who boxed Shans there a month ago. But in the eyes of fight fans and ring experts it's a different guy.

The pre-Feb. 26 Greco was just a young Canadian lightweight who had been promoted to a headline spot by the fact that he had registered two one-round knockouts in preliminary fights, plus the fact that there aren't very many available topnotch fighters around today and he seemed to fill the bill.

How different it has been for Greco, however, since Feb. 26. His performance that night in taking the decision from Shans in a hard, bitter contest electrified a crowd that had come to see just another fight but saw, instead, one of the most exciting ring bouts of the year.

Few fighters in recent years have received so much praise after a Garden effort as did Greco following his initial start as a main eventer.

Basketball Standings

SENIOR RECREATION LEAGUE

	W.	L.	Pct.
Falcons	4	0	1.000
Pioneers	3	1	.750
Holy Name	3	2	.600
Hillsides	2	3	.400
Bombers	1	3	.250
Hogan A. C.	0	5	.000

JUNIOR RECREATION LEAGUE

	W.	L.	Pct.
Falcons	3	0	1.000
Marines	2	1	.666
Leaders	1	2	.333
Pirates	1	2	.333
Army	1	3	.250

BELLOWS INTRAMURALS

	W	L	Pct.
Rangers	6	0	1.000
Marines	4	1	.800
Paratroopers	3	2	.600
Commandos	2	3	.400
Navy	2	3	.400
Bombardiers	1	4	.200
Gunners	0	5	.000

KEEP ON BUYING WAR BONDS

POLE VAULT STAR SETS NEW RECORD

Warmerdam Soars To New Mark, Expected To Hit 16 Feet In Near Future

CHICAGO, (AP). — There was speculation today that Ensign Cornelius Warmerdam will hit his 16 feet in the pole vault before long.

The physical fitness program he will go through at the Chapel Hill, N. C., Preflight School may develop that minute fraction of coordination which, he admits, is required to reach his seventh heaven.

There was talk at the Chicago Relays Saturday night after the 27-year-old former school teacher had bettered his world's record with a solo of 15 feet 8½ inches, that calisthenics at Chapel Hill might have loosened something such as his flexor profunds digitorum—a wrist muscle, no less—to a degree that made the big jump possible.

But the Flying Dutchman ended that prattle, and quick.

"I arrived at Chapel Hill Thursday," he responded. "The only thing I had time to get fitted for was a uniform."

Warmerdam, who always has adhered to a strict training routine —which is reflected in his record of clearing 15 feet or more 33 times —believes, however, that the fitness program may really develop some special muscle or tendon and result in the perfect timing necessary for 16 feet.

Warmerdam stole a good show and received a thunderous ovation from 14,000 spectators.

Bowling Standings

INTERCITY LEAGUE

	W.	L.	Pct.
Aristocrats	46	20	.697
Lightbody	43	23	.652
Pirates	41	25	.621
St. Thomas Reds	41	25	.621
Thunderbolts	39	27	.591
Larchmont Recs	34	35	.493
Clippers	30	39	.435
Mam'k Lions	21	45	.318
Larchmont Blues	19	44	.302
Larchmont Reds	16	47	.254

DAILY TIMES LEAGUE

	Won	Lost	Pct.
Higher Standards	25	8	.758
Happy Boys	23	10	.697
Equippers	20	13	.606
Supplymen	20	13	.606
Refiners	16	17	.485
Community Five	11	22	.333
Victory Five	9	24	.273
Rookies	8	25	.242

WHITE COLLAR LEAGUE

	Won	Lost	Pct.
Holy Rollers	49	17	.742
Real Estaters	42	18	.700
Young Men's Club	42	18	.700
Moneychangers	34	26	.567
Lions	29	25	.587
Town Offices	27	27	.500
Oilers	26	40	.394
Schoolmen	19	38	.333

ST. THOMAS'S LEAGUE

	W.	L.	Pct
Greens	18	12	.600
Reds	18	12	.600
Violets	15	15	.500
Blues	9	21	.300

LARCHMONT 3-MAN LEAGUE

	W.	L.	Pct.
Cabmen	13	2	.867
Clippers	11	4	.733
Larch. Rec.	10	5	.667
Baldspots	10	5	.667
Grocers	5	10	.333
Druggists	3	9	.250
Chatsworth	3	9	.250
All Stars	2	13	.133

War Forces School To Abandon Sports

GAINESVILLE, Fla., (AP)—All intercollegiate sports are being abandoned at the University of Florida for the duration of the war.

Football will be the principal sport affected by the decision, announced yesterday by President John J. Tigert. Florida is the first Southeastern Conference school to take such action.

The entire coaching staff will be retained to carry out an intramural program of sports.

HOCKEY SCORES

BY THE ASSOCIATED PRESS
American League Quarterfinals

Indianapolis at Pittsburgh (two of three: Indianapolis leads, 1 to 0).

Weekend Playoff Results
SUNDAY
National League Semifinals

Detroit 4, Toronto 2 (four of seven; Detroit leads, 1 to 0).

Boston 5, Montreal 4 (overtime) 4 of 7; Boston leads, 1 to 0.

American League Semifinals

Buffalo 4, Hershey 2 (4 of 7; Buffalo leads, 2 to 1).

SATURDAY
American League Semifinals

Buffalo 5, Hershey 2 (4 of 7; teams timed at game each).

FREDDY FITZSIMMONS (left), Brooklyn Dodger's coach who may see active service on the mound this season, gives some pointers to 19-year-old Pitcher George Fultz at the Dodger's Spring training camp at Bear Mountain, N. Y., yesterday. —AP Photo.

TRAINING CAMP BRIEFS

By Th Associated Press

BARROW AND CO MEET

HERSHEY, Pa.—Owner Bill Cox of the Philadelphia Phillies was in New York today to confer with President Ed Barrow of the Yankees regarding the recent sale of fist baseman Nick Etten for Ed Levy, Al Gettell and $10,000 in cash.

Neither of the players acquired by the Phils have reported and are on the verge of induction into the armed services. The Phils have carried their case to Commissioner K. M. Landis but Cox said he hoped to straighten out the situation without action on Landis' part.

SENATOR'S VICTORY GARDEN

COLLEGE PARK, Md.—Manager Ossie Bluege was all smiles today as he contemplated a Washington outfield of Stan Spence, George Case and Bob Johnson with Gene Moore in reserve. Johnson, a heavy hitter, came to the Senators last night in a trade for Jimmy Pofahl and Bobby Estelella.

BATTERYMEN READY TO FIRE

WILMINGTON, Dal.—First arrivals at the Philadelphia Athletic training camp, which opens today were pitchers Russ Christopher, Jesse Flores and Roger Wolff and Catcher Earl Brucker. They beat Mr. and Mrs. Connie Mack by several hours.

SLUGGER SEARS

ASBURY PARK, N. J.—Ken Sears, young catcher, may be having trouble with his diet and poundage but there is nothing wrong with the way he handles a bat. He was the only New York Yankee able to drive the ball into the center field lake in yesterday's hitting drill.

JOOST'S ADVANCE NOTICE

WALLINGFORD, Conn.—Arrival of Eddie Joost's trunks was seen by Manager Casey Stengel of the Boston Braves as a sure indication the former Cincinnati Red infielder expected to earch an agreement with his new club soon on salary terms.

COMING TO TERMS

CAIRO, Ill. — Pitcher Howard Krist and Catcher Ken O'Dea, two of the four unsigned St. Louis Cardinals, arrived today and indicated they would reach an early agreement with Owner Sam Breadon.

O'Dea said he and his children had been ill and that his arrival was delayed on that account.

SOX' SPRING SEASON STARTS

MEDFORD, Mass. — Although Manager Joe Cronin and a trio of his players have been here for almost a week, the Boston Red Sox Training Season didn't officially open until today.

Racing Season Ends On Southern Tracks

NEW ORLEANS, (AP) — The Winter racing session winds up this week. The week was rough on both coasts, at Florida and California, but both the Fair Grounds track here and Oaklawn Park at Hot Springs, came through with banner wartime sessions. They topped all expectations and have provided considerable cheer and hope for northern turf sectors where preparations are under way for scheduled meetings.

After this week there'll come a gap during which the racing clans will be off for such turf sectors as New York and Kentucky.

University Athlete Loses Life In War

NEW BRUNSWICK, N. J. (AP) —Rutgers University authorities announced Saturday they had learned of the death of C. Righter Dixon, Jr., former Rutgers swimming and water polo star, in action in North Africa.

Dixon was the third Rutgers athlete reported killed in action in the last 10 days. Fifteen Rutgers alumni have died in the war thus far, authorities said. Dixon was married to the former Jessie Blair Talman of Mount Vernon, N. Y.

Miss Zimmerman Tops Swim Record

PORTLAND, ORE., (AP) — Suzanne Zimmerman of Portland, bettered the Women's National Junior Medley swim record today by splashing the 150-yard course in 1:53.1 miutes.

The old record for the medley, comprised of 50 yards each of free style, breast stroke and backstroke, was 1:58.3, held by Patty Aspinall of Indianapolis.

Go buy a bond, and then some more, thats one way to win this war!

Sports Calendar

TODAY
Bowling

Inter-City League—Mamaroneck Lions vs. Larchmont Reds, Rogers Recreation Center; Clippers vs. Light Body, Larchmont Recreation; Aristocrats vs. St. Thomas's Reds, Larchmont Recreation; Larchmont Blues vs. Thunderbolts, Larchmont Bowl; Larchmont Rec. vs. Pirates, St. Thomas's Alleys. All matches at 8:30 P.M.

TOMORROW
Bowling

Daily Times League — Happy Boys vs. Rookies, Community Five vs. Equippers, St. Thomas's Alleys, at 8:30 P. M.

Basketball

Junior Recreation League — Pirates vs. Leaders, Mamaroneck Avenue School.

Rifle Matches

Southern New York Intercity Rifle League—Mamaroneck vs. Eureka at Mamaroneck 8:30 P. M.

J. MIRANDE TOPS JUNIOR KEGLERS

Qualifying Matches Rolled, Wrede Has High Single Game Count Of 179

Jerry Mirande led the field of those who bowled Saturday in the qualifying round of the Mamaroneck Junior Singles Championship matches. Mirande rolled a three-game total of 439, but had to yield high individual game to Bob Wrede who hit a single of 179.

The qualifying matches will continue through this week and the 12 young bowlers entered will then be divided into three foursomes. This division will be made according to their scores in the qualifying rounds. A series of matches will follow and prizes will be given the winner in each foursome.

Saturday night's scores follow:

Wrede	115	138	170	432
Mirande	135	169	135	439
Fraser	117	141	122	380
Kawavy	166	131	118	415

Housewives join the fight! Save waste cooking fats for gunpowder.

SPEARING OF FISH PERMITTED TODAY

Only Trout Waters Excepted; Food Shortage Causes Easing Of Rules

ALBANY—The Conservation Department today advised fishermen throughout the state that the 1943 order regulating the spearing of certain species of fish in all waters of the State, except those inhabited by trout, would become effective today. The spearing season will continue through Nov. 30.

Because of the growing importance of many species of fish as a source of food during wartime, John L. Halpin, acting conservation commissioner, urged fishermen to make full utilization of all fish caught. He particularly pointed out that of the fish which may be taken by the use of spears, the the sucker, when taken in the early Spring run, ranks high among the edible fish both in the quality of the meat and also in its value as a nutritional food.

J. V. Skiff, superintendent of the department's Bureau of Inland Fisheries, under whose direction the spearing order is revised each year, pointed out that while the order contains local exceptions designed to give protection to game fish, it has been liberalized in some respects because of the food shortage. The exceptions, he said, are based on information supplied by game protectors, sportsmen's groups and other interested persons.

Fishermen were advised that copies of the 1943 spearing order may be obtained upon request to the Bureau of Inland Fisheries, Conservation Department, Arcade Building, Albany.

Under the order, the spearing of suckers ,eels, mullet, carp, dogfish, catfish and bullheads is permitted in all waters of the State which are not inhabited by trout, with the following Westchester exception:

Peekskill Hollow Brook, except from the pump house bridge to the hgihway bridge on Route No. 9 which shall be open for the taking of suckers only.

EYE WITNESS

SPOKANE, Wash. (AP).—A newspaper reporter, checking on a fire, called a telephone number in the vicinity.

Mrs. Edna M. Wagner answered the phone and he started to ask her about the blaze.

"Call me back in two or three hours," she interrupted. "My house is on fire."

Movie Timetable

TODAY

PLAYHOUSE, Mamaroneck—"Whistling In Dixie" at 2:10, 8:40; "Journey for Margaret at 3:30, 7:00, 10:00.

PLAYHOUSE, Larchmont—"For Me and My Gal" at 2:10, 7:10, 9:20.

LOEW'S, New Rochelle—"Commandos Strike At Dawn" at 2:35, 5:45, 9:00. "Laugh Your Blues Away" at 1:05, 4:15, 7:30, 10:40.

PROCTOR'S, New Rochelle—"Journey Into Fear" at 1:50, 4:15, 6:40, 9:05. "Saludos Amigos" at 1:00, 3:25, 5:50, 8:15, 10:30.

CAPITOL, Port Chester—"Immortal Sergeant" at 1:30, 4:28, 7:16, 10:14. "It Comes Up Love" at 3:24, 6:12, 9:10.

EMBASSY, Port Chester—"In Which We Serve" at 1:30, 4:15, 7:00, 9:50. "McGuerins From Brooklyn" at 3:25, 6:15, 9:00.

BILTMORE, Harrison—"Road To Morocco" at 7:00, 9:45. "A Man's World" at 8:45.

We Have Just Filled OUR 105,250th PRESCRIPTION

Your assurance of carefully accurate compounding, exactly as ordered by your physician.

SLOANE'S PHARMACY
329 Mamaroneck Ave.
Call 644
For Prompt Service

New York TO-NIGHT

M-G-M presents William Saroyan's The HUMAN COMEDY Starring MICKEY ROONEY Directed by CLARENCE BROWN
ASTOR Continuous Popular Prices B'WAY and 45th ST.
BUY WAR BONDS

EMBASSY PORT CHESTER
Now Playing thru Weds.
Noel Coward's IN WHICH WE SERVE
PLUS
William Bendix • Grace Bradley
The McGUERINS from BROOKLYN
Max Baer • Marjorie Woodworth

ALL BUS ROUTES LEAD to RKO PROCTORS

Last Showing MAIN FEATURE Starts Every Night at 9:00 P.M. (Except Sat.) followed by ASSOCIATE FEATURE
RKO PROCTOR'S

TODAY ONLY! Walt Disney's MUSICAL TECHNICOLOR FEATURE
"SALUDOS AMIGOS" (HELLO FRIENDS)
AND
ORSON WELLES with JOSEPH COTTEN DOLORES DEL RIO
"JOURNEY INTO FEAR"

GIVE LOCALLY TO THE RED CROSS WAR DRIVE

CAPITOL PORT CHESTER
Now Playing thru Weds.!
Henry FONDA · Maureen O'HARA in JOHN BROPHY'S IMMORTAL SERGEANT
with THOMAS MITCHELL ALLYN JOSLYN REGINALD GARDINER
PLUS
Gloria JEAN and Donald O'CONNOR
It Comes Up Love
IAN HUNTER FRIEDA INESCORT

PLAYHOUSE

Mamaroneck Phone 2200
TONIGHT — TUES. — WED.
RED SKELTON in "Whistling In Dixie"
— ALSO —
One Of The Year's Ten Best!
'JOURNEY For MARGARET' with MARGARET O'BRIEN ROBERT YOUNG

Larchmont Phone Larchmont 2-3001
TONIGHT — TUESDAY
JUDY GARLAND GEORGE MURPHY in "For Me and My Gal" with GENE KELLY
Latest News

GIVE MORE TO THE RED CROSS

BILTMORE HARRISON, N. Y. TEL PARK 1919
Today Last Times
"ROAD TO MOROCCO" plus "A MAN'S WORLD"
Tuesday and Wednesday
"AVENGERS" plus "HENRY ALDRICH, EDITOR"

PREVIEW Tomorrow Night at 8:45
LOEW'S NEW ROCHELLE
LAST THREE DAYS Now Showing
"COMMANDOS STRIKE AT DAWN"
STARRING PAUL MUNI
— plus —
"Laugh Your Blues Away"
WITH JINX FALKENBURG Bert (Mad Russian) Gordon

Nutrition IS HIS BUSINESS!
★
Listen to V. E. MEADOWS
ON STATION
WFAS
10:00 A. M. . . . MONDAY Through SATURDAY

The knowledge of what to eat and how to prepare it is of first importance these days. Mr. Meadows, eminent nutritionist, believes that every housewife should be a food technician. He speaks over WFAS each weekday morning for fifteen minutes on common sense methods of preparing the necessary meals for your family. He'll keep you constantly informed on what foods are available and how best to prepare them as well as giving you many health-full hints on nutrition.

WFAS
"Westchester's Own Station—Known for Fine Music"
1230 or 123 on your dial
For the Time of Local and National News consult radio program of this paper daily.

THE DAILY TIMES

Published Every Business Day at 126 Elm Street
by the
MAMARONECK-LARCHMONT PUBLISHING CO., INC.
PLANT -- 126 ELM STREET
MAMARONECK, N. Y.
TELEPHONES 2100 - 2101

Entered as second class matter October 15, 1925, at the Post Office of Mamaroneck, N. Y., under Act of March 8, 1879

Single copy 5 cents. Subscription rates by carrier, 20c a week.
Subscription Rates by Mail in New York State:
Three Months, $3.00; Six Months, $6.00; One Year, $12.00

National Advertising Representative:
Kelly Smith Company, Graybar Building, 420 Lexington Avenue, New York City

THE OFFICIAL NEWSPAPER FOR THE VILLAGE AND TOWN OF MAMARONECK

OFFICERS
GEORGE P. FORBES, President — J. NOEL MACY, Vice President
WILLIAM L. FANNING, Treasurer — H. F. LIPPOLD, Secretary

MONDAY, MARCH 22, 1943

MEMBER OF THE ASSOCIATED PRESS
The Associated Press is exclusively entitled to the use of publication of all news dispatches credited to it or not otherwise credited in this paper and also the local news published herein.

All rights of publication of special dispatches herein are also reserved.

MEMBER AUDIT BUREAU OF CIRCULATION
The A. B. C. is a national organization which furnishes newspapers and advertisers with a strictly honest analysis of circulation. Our circulation statistics are based upon the audit. This insures protection against fraud in newspaper distribution figures to both national and local advertisers.

ONE THIRD ARE WOMEN

Let it not be said of the women of this war that they are content merely with wearing attractive uniforms and handling nice, clean jobs. The report from the state department of labor reveals that in the factories of this state at present there is one woman worker for every two men on the payrolls. In New York City alone the proportion of women to total employment increased from 35 per cent in January of 1942 to 39 per cent in last January. And for the entire state in that period the increase was from 23 to 31 per cent.

There are, naturally enough, certain types of work for which not even the brawniest of women are satisfactory. But in general they have rallied most eagerly to tasks which no more than a dozen years ago were considered fit only for what was then considered the stronger sex. And, despite their age-old sheltering from disagreeable jobs and hard physical labor, they are accomplishing excellent results.

The figures from the department of labor indicate a fine response to the appeal that women serve so that men may be released for active combat service. And it is almost certain that before victory has been won, an even larger percentage must answer this call. For the hand that has rocked the cradle for centuries is proving that it can also rock the world with its powers and its ability to shift from human reproduction to wartime armament production.

BEST BUY IN THE WORLD

Volunteer representatives who, through the war finance committee, will be helping the United States treasury sell upwards of $13 billion worth of government securities in April have been given an ideal assignment.

As one of them remarked the other day, when a logical prospect list and a perfect product meet through the medium of an interested salesman, the results are bound to spell success.

The prospect list includes all citizens who want their country to win the war and who have a few hundred or a few thousand dollars. Each and every one of them is a logical lender of dollars for victory.

Moreover, the product being sold measures up to the top investment standards. The securities being offered are obligations of the United States government, backed by 130 million of the most resourceful people in the world. The citizen is asked to lend his money to the government for the purpose of financing the war against the Nazis and the Japs. The government will repay, with interest.

It's a product made to order!

The drive will start April 12.

FALLACY EXPLODED

It has been a common practice when more taxes were needed by the Federal government, to show that British government income taxes are higher than our Federal income taxes.

Congressman Celler of New York, now shows that is but a half truth. He says: "The British government collected 90 percent of the total tax collections of that country in the fiscal year 1941-42; whereas in the United States, the Federal government in 1941-42 collected only 61 percent of the total taxes.

"In other respects—notably in the absence of heavy local taxation, in the exemption of capital gains, and in the treatment of corporate dividends, life insurance premiums and pension contributions—the British tax system is less severe than ours.

"In a preliminary report prepared by the Legislative Reference Service of the Library of Congress, taxes reduced to a per capita basis were given as $191—Federal alone in the United States—and $187 in Britain . . . If state, local and other taxes were added to the $191 estimate—Federal—the total per capita burden in this country would be approximately $260. This estimate does not include increased taxes under the 1942 measure.

"Before we can pass fair and just tax laws, like for example a pay-as-you-go plan, we must first dispel the idea that Englishmen, comparatively, already pay more than we.

"Let us do away with the constantly recurring fallacy that the Englishmen bear a heavier tax burden than we."

SPLENDID CONTRIBUTION RECOGNIZED

The Office of Price Administration has issued a public statement thanking the thousands of newspapers in the United States for the millions of dollars worth of space they donated to the government in repeated publication of the voluminous data regarding War Ration Book No. 2. This was an incalculable saving to the government in money and man hours, and a great convenience to the public.

The Counselor

Legal Residence

If a person works in New York State but is a resident of Connecticut, must he pay New York State income tax?

R. I.

State income tax must be paid in the state where the person has his legal residence or earns his money. A person having legal residence in Connecticut is subject to the New York State tax, if he makes his living in New York. If he lives here and works elsewhere, he must still pay tax here.

Grounds For Divorce

Please print the grounds for divorce in Connecticut. Also, what must one do to procure a divorce in that state, such as establishing residence, etc.?

E. F.

Connecticut grounds for divorce are adultery, fraudulent contract, desertion for three years, intolerable cruelty, habitual intemperance, absence for seven years, life imprisonment, incurable insanity, state prison offenses involving conjugal rights. An individual must be a resident of Connecticut for three years before filing petition for divorce.

Good Fishing!

Please tell me the date that the trout and base season open in Westchester.

B. H.

Trout season opens first Saturday in April; bass, from July 1 to Nov. 3.

Ask The Churches

Won't you please say something concerning the fact that churches neglect to put on their Honor Rolls the names of merchant marines who are in service? If their names are included in the community Honor Rolls, why not in the Honor rolls of the churches to which they belong?

A. S.

Isn't this a question for each church to decide? This column can't very well scold the churches. In the first place, many communities themselves have been puzzled, and have had lengthy arguments about whether to include the names of the merchant marines. In the second place, nobody would suggest the churches omit the names just to be mean; the omission may be an oversight; it may arise because some churches are not yet sure just how to consider the merchant marine; it may be because nobody has brought up the subject in that particular congregation. The whole question, of course, has its roots in the fact that men in the merchant marine service are in private employ, and are being paid from the funds of private companies. That in no way minimizes, of course, the absolutely essential and outstandingly brave service these men are rendering, but it does make a point for discussion. We think this is a question for each church to decide for itself, and for each congregation to settle within its own ranks.

AUNT SHYLOCK

Grab Bag

One-Minute Test

1. What was the name of King Midas' daughter whom he changed to a gold statue?
2. What was the name of the sculptor who made a statue that came to life?
3. Why did Orpheus turn around when he and Eurydice were leaving hell?

Words of Wisdom

The first duty of a wise advocate is to convince his opponents that he understands their arguments, and sympathizes with their just feelings.—Coleridge.

Hints on Etiquette

If you are a man and a husband, do you notice and comment favorably when your wife wears a new or becoming hat or dress? You would have done this before you were married. Why not now?

Today's Horoscope

If you are a today's birthday child, you work and play hard, doing things with a whole-heartedness typical of your strong personality. Because of your kind and generous nature you should have many loyal friends. A person of your temperament should not plunge into matrimony except after careful consideration. Do not be disturbed if you are awakened by a startling dream on this, the morning of your birthday. Think of the nice people you know, and how you can prove to them that you appreciate their friendship. One good turn deserves another, or even several. Pay back with double interest the kindness and favors of a friend. Discuss your aspirations with a person whose experience can help you to develop your talents. You may feel jittery about a money problem, but worrying won't help. Go to sleep quietly with the hope that a solution will occur to you during the night.

One-Minute Test Answers

1. Marygold.
2. Pygmalion.
3. Cerberus snarled and Eurydice screamed.

Uncle Sam Needs Your Money! Invest at least 10% of your salary in War Bonds every pay day!

61,195 BOOKS COLLECTED

Up to March 15, approximately 61,195 books were collected in Westchester for the 1943 Victory Book Campaign, according to Grinton I. Will, Yonkers library director and county director of the campaign. Final collection figures for 1942 reached 100,000.

The Forum

EDITOR'S NOTE: Every letter sent to the Editor for publication in these columns must be signed with the writer's name and address. If desired, the communication will be signed fictitiously or with initials when published except in letters involving personalities, when the full name of the writer will be published. The Editor, however, upon request will reveal the identity of the writer to any party or parties interested. The editor reserves the right to reduce to 350 words any communication exceeding that total.

Editor, The Daily Times:

Dear Sir—I am writing you on behalf of the Garden Club of Larchmont suggesting that the Village authorities exercise every effort to prevent dogs from running at large, particularly during these coming months when many new Victory Gardens will be planted.

Undoubtedly the majority of residents of the Village will have Victory Gardens this year, many in vacant lots where it is not feasible for all to provide fencing. These gardens, as you know, are for subsistence and not for pleasure and therefore we feel that it is imperative that the efforts of our fellow citizens should not be ruined by dogs running at large.

Will you kindly give publicity to this matter so that an effective plan can be put into action for the coming season.

ALBERTINE P. KITE, Sec'y.,
The Garden Club of Larchmont

In Brief

ONE OF THE nicest things about March is that is is the one month in which all baseball clubs look like potential champions.

Zadok Dumkopf wonders why Easter, the season of youth, joy, and good faith, is symbolized by a hard-boiled egg.

Golf knickers will stage a comeback after the war—according to a fashionable writer. Seems as if man can't have fun without looking his funniest.

There are 700 different species of plants flourishing in the Arctic. Gosh, and all this time we thought the only crop up there was icicles.

California now has a frog hospital. Wonder if business has taken a jump?

March came in like a lot of dotted lines, says Grandpappy Jenkins, thereby pulling the final income tax blank joke of the season.

Rotary Hears Story Of Country's Growth

A series of large scale maps was used by Larchmont Rotarian Joseph Smith, to illustrate a talk on "The Map Story Of Our Country's Growth" which he delivered to the Rotary Club Friday at the Larchmont Lodge. He traced the growth of the United States from its founding up to the present time.

Visitors at Friday's meeting were Sam Hayward of the Yonkers Rotary Club and Fred Baumer of New Rochelle.

The speaker at the meeting Friday will be Charles Jones of the Yonkers Club who will have as his topic, "My Life In A Harem." He has spoken several times in the past before the club. He is a former teacher of history and an authority on the problems of the Near East, having spent some time there during the last war.

Here's Newsy Letter To Men In Uniform

(EDITOR'S NOTE—Were you planning to write a letter to your boy in the service today? If you were you might enclose this resume of things which happened here last week, things he'll be interested in learning about. If you're not writing him today, just clip this column, sign it, and mail it now. This column will be a regular Monday wartime feature of The Daily Times. Send it to him today.)

March 22, 1943.

Dear ....

Politics—but of a very mild variety—held a subdued spotlight here last week. The Republicans elected "Busty" Santoro as Mamaroneck's new mayor and retained Ed Kuhn as trustee for another two years. Only 326 voted because the Democrats for the second year had no ticket in the field. Not like old pre-war days! And in Larchmont the Democrats and Republicans got together again and re-elected Harold Bozell and Frank Washburn. Only 59 votes were cast.

Town politics were also of a one-sided nature. Dave Embury was elected by the Town Council to fill one of two vacancies created when Owen Mandeville became supervisor succeeding Bert McCulloch who's now a lieutenant commander training the WAVES down at Hunter College.

Police news was a little more exciting. Sheriff's deputies and Town Police descended on 72 Myrtle Boulevard and arrested a woman and two men they accused of being members of a county numbers lottery doing a business estimated at $4,000 a week. All three pleaded innocent but other arrests were also made in other county points.

Although Larchmont went over the top in its $28,000 Red Cross War Fund drive, Mamaroneck is having trouble reaching its goal of $15,000 with only $7,783 reported. Westchester has already raised $435,000 for a new record. Not bad!

Two more local war heroes made their debut. Ted Knickerbocker, aviation machinist's mate second class was at his home, 45 Dillon Road, after taking part in seven naval engagements, among them Midway, the Coral Sea and Guadalcanal. He's also a survivor of the Aircraft Carrier Hornet. Ted told the Larchmont Legionnaires about his experiences Tuesday night.

Lieut. Alexader Stewart also showed up at his home in the Orienta Point Apartments after being aboard the Coast Guard Cutter Campbell which fought six engagements in a 12-hour convoy battle with submarines last month. The cutter "hit the packpot" when it rammed and sank the sixth sub.

Joe Faillace, who's now a chief carpenter's mate at the Coast Guard base at Toledo, is feeling pretty proud because his son, Salvatore, has followed in his footsteps by enlisting in the Navy.

Twenty-four more Larchmont men passed their physical exams and were inducted and another contingent of Mamaroneck men are being given a sendoff this week.

And as the two local postoffices were groaning under the load of income tax payments, Supervisor "Mandy" announced that the Town had succeeded in trimming its tax rate from 10 to 64 cents in the three sections.

Two county-wide blackouts had been scheduled for last week but the Army for some unexplained reason called them both off at the last minute.

Seems like everybody's trying to get a plot for a Victory Garden this year and local stores are doing a rushing business in garden tools and seeds. Mamaroneck Rotarians took a pledge to buy more War Bonds to help bring you back home sooner.

Archie Diforio was elected exalted ruler of the Mamaroneck Elks . . . The Mamaroneck University Club called off its annual $250 scholarship to a local graduate because so many of you boys are in the service.

The ban on pleasure driving was lifted but we're only going to get one and a half gallons of gas per week from now on. Dr. Gifford, who's salvage chairman, called on us to contribute 220 tons of metal, rubber and rags before June 30 and we'll do it.

Another gold star was added to our honor roll when the Army reported that Lieut. Raymond Scherff, combat pilot, had been killed in an airplane accident in India.

John Brooks, Jr. of Fernwood Road leaves today for one week's training at the Army school in New York to learn aircraft recognition.

Jerome Barry, chief of Mamaroneck's Aircraft Warning Service, left for Squantum, Mass., to visit his son who was injured in a plane crackup while on a routine flight at that naval air base.

Among those home on furlough were Pvt. Frank Nask from the U. S. Marine Base at New River, N. C.; Pvt. Lewis Baggett from Otis Field, Falmouth, Mass.; Second Lieut. Richard E. Burry from the Army Officer Candidate School at Camp Davis, N. C.; Pvt. James Comblo from Camp Breckenridge, Ky.; Lieut. (jg) Robert Faurot and his brother, Pvt. 1 cl. Richard Faurot from Fort Meade, Md.

Vito Luceno, former town comptroller, arrived overseas with the Field Service of the American Red Cross . . . Aviation Cadet John Boettger has entered the Army Air Force Technical School at Yale. Pvt. Frank Loffredo has been promoted to corporal in the Medical Corps at Camp Campbell, Ky. . . . Pvt. George Chapman, Jr. and Pvt. Vincent Levy were graduated rfom the depot overhaul school at the Aviation Institute of Technology, Long Island City . . . Cadet James Purcell began training with the Army Air Force at Maxwell Field, Montgomery, Ala.

Sgt. Morris Gumpel was graduated from Lowry Field Armament School, Col. . . . Jackson Begoon entered the Army Air Forces Pre-Flight School at Maxwell Field, Montgomery, Ala. . . . Pfc. Ernest Scelia was promoted to corporal at Fort Worth, Texas . . . Pvt. Robert Savage and Pvt. E. William Kreutzberg, Jr., began the study of aviation mechanics at the Amarillo Army Air Field in Texas . . . Ted Merritt is now training with the ski troops at Camp Hale Col. . . . Craif Caffall is in training at the Merchant Marine Academy, Kings Point, Great Neck, L. I. . . . Pvt. Bill Johnson is also with the ski troops at Camp Hale, Col. . . . Richard Pegg was inducted into the Army at Fort Dix . . . Ed Reich became a second lieutenant following his graduation from Anti-Aircraft School at Camp Davis, N. C. . . . Thomas Parker and Richard Ferenz reported for "boot" training at Great Lakes, Ill. . . . John Brady arrived at Carroll College Waukesha, Wis., for Army Air Force instruction . . . Rocco Orsino's induction in the Army makes the third Orsino brother to enter the service. The other two are Sgt. El Orsino at Camp Polk, La., and Seaman First Class Albert W. Orsino at the Norfolk Naval Air Station . . . Lieut. Samuel Engle Burr, who ran the Rye Neck School System, has been promoted to captain in the Adjutant General's Office at Washington . . . Robert Hutcheson graduated from the Naval Air Training Center at Ward Island, Texas . . . Mamaroneck High School friends gave a party for Richard Ferenz who is now taking his boot training at the Great Lakes Station . . .

ON THE SPORTS FRONT: Baseball practice got under way at Bellows. MHS won the WIAA swimming title at the New Rochelle 'Y' as Dick Monlux shattered the county 220-yard freestyle record by 7¾ seconds . . . Thirty-five Tiger track aspirants reported for training at MHS . . . Dr. Storey was named track mentor . . .

That's all for this week . . . Let's hear from you soon and if you want your friends to know what you're doing drop a line to the Service Editor, The Daily Times, Mamaroneck, N. Y.

Best regards,

....

Col. Joe Bush Says--

WHAT WINSTON CHURCHILL really said was that we'd better make sure we're gonna win the war before we start arguin' about how we'll run the world afterwards. In other words—these little pip-squeak radio commentators to the contrary—the question ain't what to do "when" we win the war but "if" we win it. Remember there ain't an Allied foot yet on German or Jap soil.

IT USTER BE the three "R's" that was important, but now it's gettin' to be the three "F's" that really count—you gotta be either a fighter, a farmer or a father.

ANYHOW, this war is a lot politer than the last one. Now they just say you're an absentee; back in the last war it was a slacker.

LOTS OF THESE New Deal dogooders down in Washington are always askin': "What are we fightin' for?" Brother, we're fightin' to save our hides, to keep Hitler and the Japs from puttin' chains around our necks and rings in our noses, to keep from workin' the rest of our lives in concentration camps. Ain't that enough to fight for?

SENATOR BILL CONDON of Yonkers, whose Democratic pal in Albany nominated him last week for Congress, has a new theme song: "The Best Tunes of All Come from Tammany Hall."

Calendar

TODAY

Larchmont - Mamaroneck Community Forum.

St. John's Episcopal Church, Woman's Auxiliary.

Prayer Service; Adult Confirmation Class.

Alert Lodge, I. O. O. F.

Mamaroneck Village Board.

Sons of Legion Squadron, Mamaroneck.

Signal School, Larchmont Legion Post 347.

Larchmont Lions Club.

TOMORROW

St. John's Lutheran Church, Bible class.

Post 90, American Legion.

Mamaroneck Lions Club.

Baby clinic, Mamaroneck Health Center.

Larchmont Lodge of Masons.

Straight Gate Church of Christ, Missionary meeting.

Larchmont Avenue Church, Union Lenten Services

Scott's Scrap Book By R. J. Scott

COPYRIGHT 1943, KING FEATURES SYNDICATE, Inc. WORLD RIGHTS RESERVED

YOUR STATE INCOME TAX

(EDITOR'S NOTE — This is one in a series of articles prepared by the State Department of Taxation and Finance covering in question and answer form all the new "humanizing" amendments to the State income tax law as applied to your returns for 1942 due on April 15).

Q. In the case of separate returns filed by husband and wife, what is the maximum deduction which may be claimed by each?

A. $750.00, but only to the extent that the payments were actually made by such husband or wife. Stated differently, a medical expense incurred by the husband may not be claimed in whole or in part in a separate return filed by the wife.

Q. To what extent may medical expenses incurred for individuals other than the taxpayer be deducted?

A. Expenses for the medical care of a dependent of the taxpayer for whom a dependency credit is allowable may be included in the total medical expense.

Q. If a taxpayer incurs medical expenses for a serious illness of a daughter who is over eighteen years of age and who during the period of illness has no income, may such expenses be reflected in the total expense for "medical care?"

A. It will be held that if the father during the period of the daughter's illness actually furnished her chief support including the medical expenses, he will be entitled to a dependency credit for the period of illness on a proportionate basis of the annual $400.00 credit. Therefore, inasmuch as she was a dependent for whom a credit may be claimed, the expenditure constitutes a medical expense.

4-Q. Assuming that the daughter referred to in Question 3 was a taxpayer, by reason of personal service compensation received before and after the period of illness, is the father entitled to include the expenditure in the total medical expense?

A. No.

Q. Assuming that the daughter referred to in Question 3 was in receipt of some income during the year but not sufficient to take care of her medical expenses during the period of ilness, will the father be allowed deduction for the expenses so paid by him?

A. Yes, but only in case she was a dependent.

WAR TIME THOUGHTFULNESS

PHILADELPHIA (AP). — When Theater Executive Mark Wilson became ill, friends sent lots of fragrant flowers.

But the gift that really made his nostrils twitch, he said, came from actors' representative Florence Bernard.

It was a two-inch beef steak.

Clippers Hit 3,002 Total; Shatter Inter-City League Three-Game Mark

WIN SHUT OUT; FOUR OTHER MATCHES WON BY 2-1 SCORE

St. Thomas's Reds Move Into Third Place Replacing Pirates; Staff Bowls 644 Triple To Lead Keglers; Thunderbolts And Lions Wins

The Clippers, with every man on the squad rolling an evening's average of over 180, last night won the only shutout victory marked up in the Inter-City League, and, in doing so shattered the season's three game team mark. Whitewashing the second place Lightbody team the Clippers hit the maples for the awesome three game total of 3002, the first time this season that 3000 has been scored in the league. Lou Staff led the assault on the maples with fine games of 204, 247 and 193 to total 644 for his evening's work. This was not only the best score of the match but also the League's high score for the night. Guad of the Clippers was not far behind with a triple of 629. For the Lightbody squad ripp excelled with 578, while the leader in the League's averages, Cerreta, suffered through a poor night with only a 524 total.

All other matches in the League were decided by a two to one count. St. Thomas's Reds upset the league leading Aristocrats by that score and thereby moved into third place replacing the Pirates who dropped to fourth. Molly Lanza led the St. Thomas's Reds in their upset victory by bowling a triple of 592. The Pirates drew a tough Larchmont Rec team for their opponents and in dropping two games lost their third place standing. Art Ferdon with 575 led the Recs to their win.

Mamaroneck's Thunderbolts managed to eke out a two to one win over the Larchmont Blues, even though the Blues threw a scare into their opponents and only dropped the first game by two pins. Matters were evened up when the Thunderbolts lost the final game by the same score. Rock of the losing Blues was high scorer for the match with games of 213, 183, 201, thus scoring a triple of 597.

Dependable Len Grosso, rolling remarkably consistent games of 199, 196, 197, led his Lions Club team to a close victory over the cellar-dwelling Larchmont Reds. The Lions bowling without two of their regulars won the last two set-tos after dropping the first by a three game margin.

Last night's scores follow:

St. Thomas Reds (2)

Hillenbrand	181	190	189	560
O'Neill	184	161	200	545
Lanza	189	191	212	592
Smirge	189	216	181	586
Rickert	175	191	174	540
	918	949	956	2823

Aristocrats (1)

Stoddard	173	170	178	521
Barry	145	169	177	491
Marr	191	135	171	497
McCookey	159	187	222	568
Mastro	156	208	210	574
	824	869	958	2651

Clippers (3)

Staff	204	247	193	644
Guad	215	223	191	629
Johnston	194	191	197	582
Masto	168	174	206	548
Conte	234	210	155	599
	1015	1045	942	3002

Lightbody (0)

Monaldo	168	211	187	566
Mario	157	190	202	549
Eckert	166	174	162	502
Kripp	159	212	207	578
Cerreta	169	174	181	524
	819	961	939	2719

Mamaroneck Lions (2)

Marsland	127	144	171	442
Blind	167	167	167	501
Gifford	138	164	192	494
Blind	154	154	154	462
Grosso	199	196	197	592
	785	825	881	2491

Larchmont Reds (1)

Carraturo	182	177	165	524
Castellano	150	160	179	489
Geraciotti	136	125	181	442
Salerno	160	174	146	480
Blind	172	172	172	516
	800	808	843	2451

Larchmont Rec (2)

McMillan	207	213	148	568
Ferdon	197	172	206	575
Simpson	212	139	183	534
Alonzo	189	205	166	560
Wein	189	176	179	544
	944	905	882	2781

Pirates (1)

Schulman	176	172	193	541
Corwin	158	166	182	506
Fudenske	154	177	135	466
Gould	158	176	220	554
Smith	176	170	155	501
	822	861	885	2568

Larchmont Blues (1)

Haggerty	167	160	149	476
Poillon		155		155
Campbell	144		208	352
Christy	186	160	163	509
Rock	213	183	201	597
Verny	184	202	120	506
	894	860	841	2595

Thunderbolts (2)

W. Russell	202	212	162	576
Goetze	187	157	190	534
Fisher	175	191	156	522
Gianunzio	164	195	165	524
Fader	168	162	166	496
	896	917	839	2652

Season's End Nears For Collar League

The White Collar League will close its season with the matches which are scheduled for Thursday and Friday of this week. The league, composed of village business and professional men. The league, which rolls its matches afternoons at 5 P. M. at St. Thomas's Alleys, began the season early in the Fall with a roster of 12 teams. Because of the dearth of man-power, four of the contesting teams were forced to drop out of competition during the course of the season and the league will thus finish with only eight teams.

This year's title has practically been clinched by the Holy Rollers who boast a four game lead, and will probably win their second championship in the six years of the League's existence. Second and sixth places, however, are hotly contested as the Young Men's Club and Real Estaters are tied for the spot under the Holy Rollers and the Oilers and Town Offices are trying to get as far away from the cellar as possible. This week's schedule will find the Schoolmen opposing the Lions Club, the Young Men's Club rolling the Oilers, Town Offices against the Moneychangers, while the Real Estaters carry their battle for second place right to the League leaders: the Holy Rollers.

The League will hold a meeting on April 1 at which prizes for the year will be distributed and new officers elected. The meeting will be under the chairmanship of Mike Merola, League president.

Scouts Designated Dispatch Bearers

NEW YORK, (AP).—Boy Scouts of America have been designated by President Roosevelt as official government dispatch bearers for the Office of War Information, says Dr. Elbert K. Fretwell, chief scout executive.

Dr. Fretwell announced yesterday that the White House authorization, addressed to the Boy Scouts, said in part:

". . . As a dispatch bearer, your task will be to carry to the people of your community vital information prepared by your government. It is information which our citizens must have to fight on to final victory. I know that the nation can count on you to perform this service willingly and faithfully."

The chief scout executive explained that the authorization will mobilize 1,589,281 scouts and leaders all over the country for the war service.

Highways Provide War Garden Strips

HARTFORD, Conn, (AP).—The Connecticut Highway Department served notice today that it was sending to war strips of state-owned land along roadsides.

This land, Commissioner William J. Cox said today, will, under appropriate control rules, be made available for the development of Victory Gardens.

It is proposed he declared, to make use of most suitable sections of this land outside of normal highway widths. Many of these areas have been acquired for future highway development, but in all probabilities will not be used until after the war.

Uncle Sam Needs Your Money! Invest at least 10% of your salary in War Bonds every pay day!

JUNIOR FALCONS BATTER MARINES

Recreation League Leaders Keep Perfect Record; Greto Stars

Led by E. Greto, who netted five field goals to score 10 points, the Falcons continued to pace the Junior Recreation Basketball League by outpointing the Marines by the count of 27 to 17. The Falcons have still to lose a game and now hold a two game edge over the rest of the field with four wins and no defeats.

Leading the Marines, V. Rigano almost managed to match Greto's work, tossing four field goals and one foul through the hoops for a total of 9 points. His efforts, however, went to waste as the Falcons easily took the match.

The score:

Falcons

	FG	F	Tot
Greto, E., rf	5	0	10
Emilio, lf	0	0	0
Abbate, c	3	0	6
Colarco, rg	4	0	8
Greto, lg	1	1	3
	13	1	27

Marines

	FG	F	Tot
Serrechio, rf	1	0	2
Rigano, V., lf	4	1	9
Tripico, c	0	0	0
Rigano, C, rg	1	0	2
Notorangelo, lg	2	0	4
	8	1	17

Referee: Carter.
Scorer—Billota.
Timer—Acavell.
Time of Periods—7 minutes.

War Laws Hamper Eastern Racing

COLUMBUS, OHIO, (AP)—Harness racing's top event, the $40,000 added Hambletonian for three-year-old trotters may be run in Ohio for the first time this year, state Racing Commissioner T. A. Billingsley said today.

The rich stake race probably will be switched from Goshen, N. Y., to North Randall track at Cleveland if the eastern plant "doesn't get some relief from the transportation pinch," Billingsley declared. The Commission granted dates for four race meetings at Buckeye tracks.

He added North Randall's June 29-July 22 meet probably would expand into the most lucrative in harness race history if eastern driving and transportation restrictions are not relaxed.

Sports Calendar

TODAY

Bowling

Daily Times League — Happy Boys vs. Rookies, Community Five vs. Equippers, St. Thomas's Alleys at 8:30 P. M.

Basketball

Junior Recreation League—Pirates vs. Leaders, Mamaroneck Avenue School.

Rifle Matches

Southern New York Intercity Rifle League — Mamaroneck vs. Eureka at Mamaroneck: 8:30 P.M.

TOMORROW

Bowling

Daily Times League — Higher Standards vs. Supply Men, Victory Five vs. Refiners, St. Thomas's Alleys, 8:30 P. M.

Basketball

Junior Recreation League—Falcons vs. Army, Mamaroneck Avenue School.

HOCKEY SCORES

LAST NIGHT'S PLAYOFFS

Indianapolis 5, Pittsburgh 3 (overtime) (Pittsburgh eliminated).

NO SHRINKING VIOLET - - By Sords

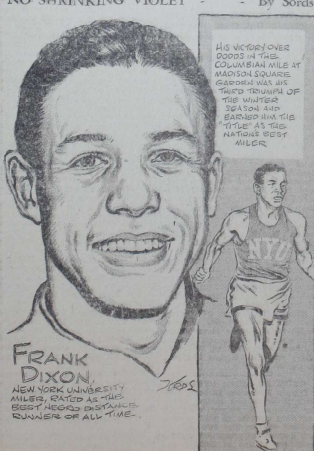

A FEW OF THE PHILADELPHIA Athletics have a bit of fun before going into the serious business of Spring training at their camp at Wilmington, Del. Pitcher Luman Harris of Alabama seems to be enjoying his snow bath given him by Hal Wagner (left), catcher; Bob Swift, catcher, and Tal Abernathy, a pitcher. AP Photo

AMATEUR TOURNEY OPENS AT CENTER

White Plains Courts Scene Of Opening Games; 22 Matches Played

The opening round of the Westchester Amateur Basketball Tournament was held last night at the County Center with 22 of the 34 teams entered in the tourney completing their first round. The second round will be played on the County Center courts on Thursday evening. Last night's scores follow:

OPEN DIVISION

St. John's Bulldogs (Yonkers) 42, Harrison All Stars 39.

Rye Y 54, Hastings Arrows 43.

Scarlets (Yonkers) 47, Paramounts (Mount Vernon) 32.

JUNIOR DIVISION

Don Bosco (Port Chester) 28, Donlons (White Plains) 25.

Holy Name (Port Chester) 27, Cloudbusters (N. Tarrytown) 21.

Thunderbolts (Harrison) 26, S. Side Boys Club (Mount Vernon) 11.

Preflights (N. Tarrytown) 28, Shamrocks (Harrison) 17.

North Side Aces (Ossining) 20, Hub City, (White Plans) 13.

St. Bernards (White Plains) 25, St. Denis (Yonkers) 18.

Mystery '5' (White Plains) 30, Biddle's Boys Club (Mount Vernon) 16.

INTERMEDIATE DIVISION

Ballroom '5' (N. Tarrytown) 20, Trojans (Mount Vernon) 19.

Bowling Standings

INTERCITY LEAGUE

	W.	L.	Pct.
Aristocrats	47	22	.681
Lightbody	43	26	.623
St. Thomas Reds	43	26	.623
Pirates	42	27	.609
Thunderbolts	41	28	.594
Larchmont Recs	34	35	.493
Clippers	32	37	.464
Mam'k Lions	23	46	.333
Larchmont Blues	23	46	.333
Larchmont Reds	17	52	.246

DAILY TIMES LEAGUE

	Won	Lost	Pct.
Higher Standards	25	8	.758
Happy Boys	23	10	.697
Equippers	20	13	.606
Supplymen	20	13	.606
Refiners	16	17	.485
Community Five	11	22	.333
Victory Five	9	24	.273
Rookies	8	25	.242

WHITE COLLAR LEAGUE

	Won	Lost	Pct.
Holy Rollers	49	17	.742
Real Estaters	42	18	.700
Young Men's Club	42	18	.700
Moneychangers	34	26	.567
Lions	29	25	.537
Town Offices	27	27	.500
Oilers	26	40	.394
Schoolmen	19	38	.333

ST. THOMAS'S LEAGUE

	W.	L.	Pct.
Greens	18	12	.600
Reds	18	12	.600
Violets	15	15	.500
Blues	9	21	.300

LARCHMONT 3-MAN LEAGUE

	W.	L.	Pct.
Cabmen	13	2	.867
Clippers	11	4	.733
Larch. Rec.	10	5	.667
Baldspots	10	5	.667
Grocers	5	10	.333
Druggists	3	9	.250
Chatsworth	3	9	.250
All Stars	2	13	.133

Uncle Sam needs your waste bacon grease, drippings, vegetable shortening. Take them to your meat dealer.

BILTMORE
HARRISON, N. Y. TEL. PARK 1919
Today and Tomorrow
"AVENGERS"
with Ralph Richardson
ALSO
"HENRY ALDRICH, EDITOR"
with Jimmy Lydon & Charlie Smith

TRAINING CAMP BRIEFS

By the Associated Press

NEW YORK YANKEES

ASBURY PARK, N. J.—Pity the poor New York Yankees. They sat around yesterday and warmed themselves by thinking of the Florida trips of the past while the practice field remained snow covered and the heating system in their hotel suffered a major collapse.

BROOKLYN DODGERS

BEAR MOUNTAIN—X-ray pictures today disclosed a bone growth in Albie Glossop's weak right wrist but the doctor suggested that the Brooklyn Dodger infielder postpone any thoughts of surgery.

Glossop sprained his wrist last August while with the Phillies and believes the growth is a result of the injury. It does not handicap him in play although the joint feels weak.

PITTSBURGH PIRATES

MUNCIE, IND.—Manager Frankie Frisch moved Frankie Gustine to shortstop today and Pete Coscarart to second in an effort to smooth out the Pittsburgh Pirate infield. Frisch said that in 1924 Rabbit Maranville was shifted to second to make room for Glenn Wright and that the change worked.

ST. LOUIS BROWNS

CAPE GIRARDEAU, MO.—President Don Barnes of the St. Louis Browns interrupted his search for a Spring training game long enough today to say that six players still are unsigned. They are pitcher Stan Ferens and Archie McKain, Catcher Frankie Hayes and infielders Floyd Baker, Harland Clift and Dobby Dillinger.

PHILADELPHIA A'S

WILMINGTON, DEL. — Connie Mack, veteran manager of the Philadelphia Americans, wired second baseman, Jimmy Pofahl, obtained in the deal with Washington for Bob Johnson, his terms yesterday but received no response. Pofahl is at his home in Fairbault, Minn.

BOSTON RED SOX

MEDFORD, MASS. — Manager Joe Cronin gave his Boston Red Sox the day off today and they all trouped to the Red Cross Blood Donor Office and made contributions. Only eight players missed yesterday's opening drill but only pitcher Yank Terry is unsigned.

WASHINGTON SENATORS

COLLEGE PARK, MD.—A rookie right-hander and a pair of southpaw knuckle ballers were performing in a fashion which left Manager Ossie Bluege of the Washington senators smiling today. Russ Herrick, 17-year-old high school and semipro ace, displayed plenty of speed while Mickey Haeffner and Ewald Pyle showed their "stuff."

More and more will win the war. Invest 10% more in War Bonds.

Henry Armstrong Triumphs Again

PHILADELPHIA, (AP) — Henry Armstrong proved last night he is the man of "1,000 punches" in whipping tough Al Tribuani, of Wilmington, Del., before a howling crowd of 12,633 paid customers.

Making his first eastern appearance on a comeback trial "Hammerin' Henry" threw close to 100 punches a round in gaining an unanimous 10-round decision over the game Tribuani.

The only man in ring history to have held three World Championships simultaneously, the 30-year-old Armstrong amazed the onlookers, who contributed to a gross gate of $32,915.25, by his ever-lasting aggressiveness in chalking up his 16th triumph in 18 starts since he came out of retirement.

Although his flailing arms had the Wilmington youth on the verge of a knockout in the third, fifth and tenth, Armstrong, a 5 to 1 favorite, admitted afterwards that it was a "tough fight."

Armstrong gave away nearly eight pounds, weighing 138½ to Tribuani's 146 1-4.

Junior Yachting Program Planned

Local yacht clubs which are members of the Junior Yacht Racing Association of Long Island Sound will be asked to decide on a program of Junior and Midget championship races for the coming season at a meeting at the New York Yacht Club Wednesday afternoon, March 31, according to Lieut. Commander Ernest Stavey, assistant secretary of the association. The matter of holding an annual Junior Regatta will also be discussed by the attending delegates.

Locally, the Larchmont Yacht Club is a member of the association.

New York TO-NIGHT

M-G-M presents William Saroyan's The HUMAN COMEDY
Starring MICKEY ROONEY
Directed by CLARENCE BROWN
Buy War Bonds
ASTOR Continuous Popular Prices B'WAY and 45th ST.

ALL BUS ROUTES LEAD to RKO PROCTOR'S

Last Showing MAIN FEATURE Starts Every Night at 9:00 P. M. (Except Sat.) followed by ASSOCIATE FEATURE
RKO PROCTOR'S
Today and Wed.
"CINDERELLA SWINGS IT"
with
GUY KIBBEE
GLORIA WARREN
— plus —
THE EAST SIDE KIDS
— in —
"KID DYNAMITE"
GIVE LOCALLY TO THE RED CROSS WAR DRIVE

EMBASSY PORT CHESTER
War Stamps & Bonds on sale here
TODAY and TOMORROW
Noel Coward's
IN WHICH WE SERVE
PLUS
WILLIAM BENDIX • GRACE BRADLEY
The McGUERINS from BROOKLYN
Max Baer • Marjorie Woodworth

BELLOWS TRACK WORKOUTS BEGIN; 11 LETTERMEN BACK

Panther Hopes High As Veterans And Good Prospects Report; Interclass Contest April 14; Dual Meet With Mamaroneck April 17

Under a warm sun and light breeze, the Bellows High School track aspirants began practice for the 1943 track and field season at the Daniel Warren track yesterday afternoon. Coach Howard Smith sent his charges through a light workout, designed to work the kinks out of the legs of the runners who reported for hte first session.

This will be Coach Smith's second yea ras track coach. His 1942 squad had a record of four wins and two losses and scored fourteen points at the County Relays in White Plains. In these relays the Panthers only entered four events, w nning two firsts and one second.

Eleven lettermen have returned from last years squad. In the 100 yard dash Bob Smith and Marty Gallotti are back. Smith's best time last year was 10.3, quite respectable for high school. In the 220 John Girondi is again to be depended upon. Girondi went undefeated in 1942 and Panther followers are hoping for another good season.

The 440 yard run has no returning lettermen but Tom Beebe, John Bister, and John Hiple look like god prospects The 880, or half m le, will have Jim Murphy and Bob Madelung back, and Carpenter and Ray Morris are returning for the mile run. The field events also have some good prospects. Al Herman will again dominate the shot put event. "Bitsy" Shreyer and Dick Ottmann were last years principles in the broad jump and are both back for another try. In the high jump Norm Ottmann, who has jumped 5 feet 7 inches, will have competition from John Bister and Norm Ottmann's brother Dick. The riscus throw is open to anyone although Hugh Latimer has shown promise. In the relay event, held at the end of all meets, Smith plans to use Girondi, Gallotti, Tom Beebe, and Bob Smith.

The season opens on April 14 when the Inter-class meet between the four upper classes at Bellows will be held. Officially the first dual meet is on April 17 and will be held at Manchester Field against Mamaroneck High School.

2 WESTCHESTER FIGHTERS BEATEN

Gomez, Spataro Take Decisions Over Ferrara And Pandolfini

Tony Ferrara, Mount Vernon's veteran welterweight ,traveled to Scranton, Pa., last night, to make his first ring appearance in several months, opposing Andre Gomez the coal country's pride. When the 10-rounder was over, the decision went to Gomez. The weights were Ferrara 153, while Gomez was two pounds heavier.

Elmsford's Elmo Pandolfini, another Westchester welterweight, also lost a decision last night, when he was defeated by Patsy Spataro, of the Bronx, in the semi-final eight-rounder at St. Nicholas Arena in New York City. Elmo, who's fighting handle is Al Fine, weighed 142 1-2, while Spataro scaled 138 1-4.

Basketball Standings

SENIOR RECREATION LEAGUE

	W.	L.	Pct.
Falcons	4	0	1.000
Pioneers	3	1	.750
Holy Name	3	2	.600
Hillsides	2	3	.400
Bombers	1	3	.250
Hogan A. C.	0	5	.000

JUNIOR RECREATION LEAGUE

	W.	L.	Pct.
Falcons	4	0	1.000
Marines	2	2	.500
Leaders	1	2	.333
Pirates	1	2	.333
Army	1	3	.250

BELLOWS INTRAMURALS

	W	L	Pct.
Rangers	6	0	1.000
Marines	4	1	.800
Paratroopers	3	2	.600
Commandos	2	3	.400
Navy	2	3	.400
Bombardiers	1	4	.200
Gunners	0	5	.000

KEEP ON BUYING WAR BONDS

Movie Timetable

TODAY

PLAYHOUSE, Mamaroneck —"Whistling In Dixie" at 2:10, 8:40. "Journey for Margaret" at 3:30, 7:00, 10:00.

PLAYHOUSE, Larchmont — "For Me and My Gal" at 2:15, 7:10, 9:15.

LOEW'S, New Rochelle — "Commandos Strike at Dawn" at 2:35, 5:45, 9:00. "Laugh Your Blues Away" at 1:05, 4:15, 7:30, 10:40.

PROCTOR'S, New Rochelle— "Cinderella Swings It" at 1:10, 3:50, 6:25, 9:00. "Kid Dynamite" at 2:30, 5:05, 7:45, 10:20.

CAPITOL, Port Chester — "Immortal Sergeant" at 1:30, 4:28, 7:16, 10:14. "It Comes Up Love" at 3:24, 6:12, 9:10.

EMBASSY, Port Chester — "In Which We Serve" at 1:30, 4:15, 7:00, 9:50. "McGuerins from Brooklyn" at 3:25, 6:15, 9:00.

BILTMORE, Harrison—"Avengers" at 7:00, 10:00. "Henry Aldrich, Editor" at 8:50.

ADVERTISEMENT

QUICK, HAPPY RELIEF for Excess Stomach Acid Distress!

Famous STUART TABLETS contain the very ingredients so often used by doctors to bring quick, welcome relief from acid-indigestion distress, caused by excess stomach acidity after eating or drinking. Delicious tasting; easy to take. No bottle; no mixing. For wonderful, blessed relief from excess acid suffering, try famous STUART TABLETS without delay. "At all drug stores 25c, 60c and $1.20 under maker's money-back guarantee."

CAPITOL PORT CHESTER
TODAY and TOMORROW
HENRY FONDA · MAUREEN O'HARA
in JOHN BROPHY'S
IMMORTAL SERGEANT
with THOMAS MITCHELL
ALLYN JOSLYN
REGINALD GARDINER
PLUS
Gloria JEAN & Donald O'CONNOR
It Comes Up Love
IAN HUNTER
FRIEDA INESCORT

PREVIEW TONIGHT at 8:45
LOEW'S NEW ROCHELLE
LAST TWO DAYS
Now Showing
"COMMANDOS STRIKE AT DAWN"
STARRING
PAUL MUNI
— plus —
"Laugh Your Blues Away"
WITH
JINX FALKENBURG
Bert (Mad Russian) Gordon

PLAYHOUSE
Mamaroneck
Phone 2200
TONIGHT — WEDNESDAY
RED SKELTON in
"Whistling In Dixie"
— ALSO —
One Of The Year's Ten Best!
'JOURNEY For MARGARET'
with
FAY BAINTER

Larchmont
Phone Larchmont 2-3001
— TONIGHT —
"FOR ME AND MY GAL"
WEDNESDAY — THURSDAY
GENE TIERNEY
GEORGE MONTGOMERY in
"CHINA GIRL"
with VICTOR McLAGLEN
LYNN BARI
LATEST NEWS

GIVE MORE TO THE RED CROSS

Greenbaum Explains Duties Of Welfare Board To League

Lawrence Greenbaum, of Mamaroneck, chairman of the New York State Social Welfare Board, spoke yesterday at the March meeting of the Larchmont League of Women Voters at the Chatsworth Avenue School.

Explaining the duties and responsibilities of the Board, Mr. Greenbaum outlined information little known to the public, but important in the machinery of state government in relation to the Board which completed 75 years of operation in 1942.

Originally known as the State Board of Charities, Mr. Greenbaum said the Welfare Board was more recently consolidated under the title of social welfare. It has 15 members, he said, drawn one each from the nine judicial districts and six members at large. There are five women on the Board at present, he added.

It is the responsibility of the Board, the speaker told his audience, to check costs and rebates of local welfare departments and to maintain uniform standards for the State.

The Board, Mr Greenbaum continued, has legal, advisory and supervising powers over the institutions of the state. Originally, however, he said, the statute called for the visiting of each institution by the Board member of the district. However, at his appointment, the speaker said he found 289 institutions in his district. At the last Constitutional Convention the statute was amended to read that the Board shall "cause (the institutions) to be visited."

Outlining institutions under the Board, the chairman said that there are five correctional ones for boys and girls in the State. The Board's problem, he said, is to rehabilitate delinquents by providing comfortable surroundings with an opportunity for work and training. This policy, he continued, works with about 95 per cent. Much thought and experimentation are now going into a plan for reaching the remaining five per cent.

In the case of homes for old people, said the speaker, serious problems have arisen when the homes have contracted with individuals for life support in return for payment of a lump sum. When these moneys are exhausted many homes find themselves unable to fulfill the contract.

In order to prevent such difficulties, Mr. Greenbaum said the Board has stipulated that such contracts with old people cannot be made unless the home is in a position to set aside the money received as a trust fund during the life of the contractor, only to be used by the institution after his death.

The Board of Social Welfare has always appointed the commissioner of social welfare up to the present, Mr. Greenbaum said, adding that continuance of this policy will assure that this position will always be free from politics and not dependent upon the party in power for tenure in office.

The Board has many other responsibilities, the speaker continued, such as the licensing of individuals for the care of old people, maintaining State standards in local welfare office personnel. It is one of the quiet, backstage hard working groups that protects the public welfare, he concluded.

Mrs. Walter Neumann, chairman of social welfare for the Larchmont League, introduced the speaker.

Full reports of committee work were made by Mrs. Claude Seixas on education, Mrs. Isidor Greenwald on foreign policy, and Mrs. S. V. Hirschman on labor. Mrs. Wesley Messersmith reported on the results of the League bridges held in February.

The legislative work of the League was reviewed by Mrs. Joseph V. Meigs, former president of the County League. Other guests included Mrs. William Kelley, president of the Westchester League; Mrs. Arthur Burnett, president of the New Rochelle League; Mrs. Katherine Mihayl, deputy commissioner of the Westchester Welfare Department; Mrs. Olga Emerson, Miss Juliette Way and Mrs. Grace Cook, also of the County Welfare and Mrs. Lawrence Greenbaum; Charles DeVinne, Mrs. Frances Mitchell and Mrs Lorna Marts of the Mamaroneck Welfare office.

Mrs. F. Warren Greene, presided at the meeting and introduced the guests.

Tea was served in the Garden Room by Mrs. W. S. H. Hamilton, chairman of hospitality.

TWO NUTRITION EXPERTS TO GIVE JOINT SHOW

Consumer Center To Be Scene Of Demonstration In Cooking

Mrs. Robert Hallock of the Larchmont Consumer Center staff and Mrs. Carl De Long, nutrition instructor for the Larchmont Red Cross, will combine their talents to give a joint talk and cooking demonstration tomorrow at 1:30 at the Center, according to an announcement by Mrs. Robert Belcher, chairman of nutrition for the Center.

The subject will be "Food Demonstration of Lunches Today." New ideas for sandwich fillers will be given and a hot soup prepared on a new "old stove," to be installed at the Center in the morning.

The two experts will give recipes for homemade breads.

The demonstration is open to the public.

Questions of general interest have been arising at the Center, according to Mrs. Herbert Rogers, chairman, to which definite answers can be given.

These include the problem of whether a team of horses or a tractor may be procured for farm work. The Center's answer is "yes." Owners of both are on file at the Center.

The standard answer for those with inventions "that can win the war," is "take them to the Inventors Council, Washington, D. C."

Cream can be secured when necessary medicinally if a doctor's certificate is sent to the milk company and ration books cannot be secured for dogs, but dehydrated dog food is not rationed.

Constance Gifford Becomes Bride Of Walter E. Lewis

St. Thomas's Episcopal Church, Mamaroneck, was the scene Saturday evening of the marriage of Miss Constance Gifford, daughter of Mr. and Mrs. Arthur Gifford, 521 Fifth Street, Mamaroneck, to Walter E. Lewis, son of Mr. and Mrs. John Lewis of Fenimore Road.

The 7 o'clock ceremony was performed by the Rev. Frank Dean Gifford, rector. A reception for the immediate families followed at Lawrence Inn.

Given in marriage by her father, the bride wore a gown of white organdy wtih full skirt and fitted bodice. The sleeves were long and the neckline heart-shaped. Her fingertip veil fell from a crown of the tulle and she carried white calla lilies.

Miss Evelyn Citrone of Mamaroneck, maid of honor and the bride's only attendant, wore a gown made in similar fashion in yellow organdy. She wore a matching face veil and carried yellow and orchid snapdragons.

Pierre Verboven of Port Chester, brother-in-law of the bridegroom, was best man with Arthur Gifford, Jr., brother of the bride; Lawrence Citrone, the maid of honor's brother and Thomas Byrnes, all of Mamaroneck, as ushers.

Following a short wedding trip the couple are making their home at Arthur Court, Mamaroneck.

The bride is a graduate of F. E. Bellows High School. Her husband attended New York City schools.

MRS. WALTER E. LEWIS H. R. Ware Photo

IN PALM BEACH: Mr. and Mrs. Harmon Spencer Auguste are shown in the South where they are spending several weeks following a trip to Mexico and California. The couple are residents of Pleasant Ridge Road, Harrison. Mrs. Auguste's mother, Mrs. Charles Schaffer, makes her home at the Orienta Apartments.

J. H. BEALE ADVISES CROPS IN SUCCESSION

Boyce Thompson Expert Says Second Can Be Grown Late End Of July

Presenting his talk on successive crop growing in informal style yesterday afternoon, J. H. Beale, superintendent of the Boyce Thompson Institute, Yonkers, gave the third in the series of Victory Garden lectures now being sponsored by the Larchmont Consumer Information Center at the auditorium of the Chatsworth Avenue School.

Growing crops in succession, Mr. Beal said is to have one follow another on the same piece of ground. There is a limited growing season, he continued, amounting to about six months, from April to September.

One of the greatest influences in the amount of crops that can be grown, is the quality of the soil, said Mr. Beale and he added that growth in sandy soil is much more rapid than in a clayey type soil. Then, he added, the direction, in which the garden faces naturally influences the growth of vegetation depending on the amount of sun each day.

Mr. Beale then told his audience that it is good to continue to sow and plant as late into the Summer as possible and he added that any piece of ground that becomes vacant before the end of July can grow another crop.

The speaker listed those vegetables which can be carried as second crops and named varieties best suited for safe and easier growth in this area.

He suggested Fall crops of spinach, string beans, carrots and beats. After the first crops are through, he said, there isn't much work needed before sowing the second. Only about half as much fertilizer is required to carry the second crop through.

Mr. Beale explained that Summer cultivation serves two purposes; destruction of weeds and conservation of soil moisture. It is necessary to hoe, he said, as soon as weeds appear in the Spring Cultivation should not be deeper than one inch.

In speaking of watering, Mr. Beale said that no more than 1 1-2 inches of soil should be permitted in dusty condition and he outlined watering methods and spoke of the kinds of tools most suitable for cultivation.

Turning to the topic of common crops most likely to be grown in this community, he advised his audience not to attempt to grow certain others. A question period closed the session.

The next Victory Garden talk will take place Monday at 1:30 P. M. at the school, with Mr. Beale as lecturer.

MISS MILDRED LOUISE KADEL

Miss Mildred L. Kadel Engaged To Wed Lieut. Tynan, U.S.A.

Mr. and Mrs. John Kadel, of "Elmcroft," Old White Plains Road, Mamaroneck, have announced the engagement of their daughter, Miss Mildred Louise Kadel, to Lieut. Walter Tynan, U. S. A., son of Mr. and Mrs. William Tynan of New York City.

Miss Kadel is a graduate of Knox School and Sarah Lawrence College

Lieut. Tynan was graduated from Georgetown University and was associated with the National Bond Investment Corporation before entering the Army.

No date has been set for the wedding.

LAUNCH CAMPAIGN

The Westchester unit of the Russian War Relief Society will launch a campaign for clothing on Monday, Dr. H. Claude Hardy, honorary chairman, announced today. Mrs. Leo Price of Tarrytown is chairman of the clothing drive.

Boettgers Announce Daughter's Birth

A daughter was born of Mr. and Mrs. William H. Boettger of Harrison, on March 11 at the New Rochelle Hospital.

Mrs. Boettger is the former Miss Isabel McCafferty, daughter of Mrs. Isabel M. Dorney of New York City and the late Ambrose McCafferty. Mr. Boettger is a former resident of Greenhaven.

The child will be named Rita Louise.

Two Larchmonters On Dean's List

Alan C. Abeel, 9 Homer Avenue, Larchmont and Glenn A. Murray, 260 Barnard Road, Town, have been named to the Dean's List for the Fall Semester at Lehigh University.

Mr. Abeel is a sophomore in chemical engineering while Mr. Murray is taking mechanical engineering and is a member of the Junior Class.

JCRS TO HEAR ADDRESS ON CURRENT DRAMA

Mrs. Goldberger Presenting 'Tree Of Life' Project At Meeting Tomorrow

Helen Metzler will present an analysis of current drama at the meeting tomorrow at 2 P. M. of the Westchester Auxiliary Jewish Consumptive Relief Society to be held at the Paine Memorial, North Avenue, White Plains.

"A tree of life," project will be presented by Mrs. William Goldberger. Mrs. George Rosenberg is chairman of the project.

Mrs. Joseph Somberg, chairman of the Spring donor luncheon, will make a report.

Mrs. David Coben will act as hostess.

OUR WOMEN ON THE WAR FRONT

Miss Loretta D. Smythe, daughter of Mr. and Mrs. Paul A. Smythe, 625 Harold Street, Mamaroneck, will report Friday at the WAAC training Center, Fort Oglethorpe, Ga.

Miss Smythe is a graduate of Hunter College and is a member of Chi Omega Sorority. She has been engaged in social work.

Aux. Marie Logan Cameron, sister of John E. Logan, 17 North Chatsworth Avenue, Town, has completed four weeks basic training at Fort Oglethorpe and has been selected for special training in administration at East Kentucky State Teachers College, Richmond, Ky.

ST. JOHN'S AUXILIARY SETS RUMMAGE SALE

The Woman's Auxiliary of St. John's Episcopal Church, Larchmont, has scheduled its annual rummage sale March 31 and April 1 at 118 Chatsworth Avenue.

Mrs. George Clow is general chairman.

Any one having donations may call the Parish House and they will be picked up or gifts may be left either at the Parish House or at the store on March 30.

THE MAN WHO COINED THE PHRASE about a dimwit being as nutty as a squirrel couldn't have had in mind the official nut collector of the Capitol grounds, in Washington. During a drizzle, the little fellow ducked under a parked umbrella while grabbing a quick lunch. International

D.A.R. Will Exhibit Relics Of Two American Periods

Members of the Larchmont Chapter, Daughter of the American Revolution, are cooperating in presenting a display of relics of the Washington and Lincoln periods as a feature of their next regular meeting Friday to be held at the home of Mrs. Emil Trefzger, 21 South Drive, Town.

Feature of the afternoon will be a talk on the exhibit by Mrs. Harvey Smith, historian of the Chapter. The speaker will comment on the display of such possessions as a silver tray from Savannah which dates to the period when Lafayette visited there; an old Bible of Quaker origin; samples of handwork showing early American home life and coverlets using the old eagle and wave design.

Other exhibits will include Lovejoy plates, Paisley shawls, old lace, old silver, old pictures and rare pieces of pewter.

Mrs. Harry Hampton, program chairman, has arranged the program. Mrs. John A. Wang, regent, will preside at the business meeting preceding the program.

Mrs. Leon C. Stowell is hospitality chairman with Mrs. O. William Kracht as co-chairman.

Assistant hostesses are Mrs. William E. Dickinson, Mrs. Ralph M. Leonard and Mrs. James McKay.

Buses going toward the Trefzger home leave the Larchmont Station at 1:30 and 1:45 P. M.

MAMARONECK DEFENSE

(Continued From Page One)

held tomorrow at 8 P. M. in the Municipal Building.

TO AUXILIARY POLICE

Don't forget the new first aid class at 8 P. M. tonight in the Municipal Building. Miss Martha Rupprecht is the instructor.

MESSENGERS TO MEET

The regular meeting of Messengers will be held at the Barry Avenue School this evening at 7. One hundred boys and girls have enrolled for this service.

100 HOURS IN CONTROL ROOM

W. E. Campbell has completed 100 hours of faithful service in the Control Room.

STAFF MEETING

The regular meeting of the staff of the Volunteer Office will be held tomorrow morning at 9:30 A. M.

RED CROSS ACTIVITIES

Today

6-8 P.M.—Message Center, Mamaroneck Free Library, Mrs. Augustus Hopson and Miss Helen McLoughlin, chairmen.

8 P. M.—First Aid for Auxiliary Police, Municipal Building, Miss Martha Rupprecht, instructor.

Tomorrow

10-4—Surgical Dressings Workroom, 154-156 West Post Road, Miss Jane Ebbinghousen, chairman. Volunteers welcome.

CIVILIAN PROTECTION

Today

7 P. M.—Messenger Service at Barry Avenue School, for messengers. First Aid instruction. Mrs. James Hosea and Miss L. Button, instructors.

7:45 P. M.—Motor Mechanics Course, Mamaroneck Senior High School, Palmer Avenue. Men and women.

8 P. M.—Meeting of Rescue Squad No. 3, Mamaroneck Health Center, Benjamin Morrell, leader.

WOMEN'S ACTION GROUP SENDS SENATE REQUEST

Urges Members To Endorse Principle Of Collective Security

NEW YORK- (AP)—The newly formed Women's Action Committee for Victory and Lasting Peace has asked the U. S. Senate to endorse the "principle that the United States accepts its full responsibility" for participating in a system of collective security.

In announcing this request, the committee, headed by Mrs. Norman De R. Whitehouse, New York, chairman, and Mrs. Carrie Chapman Catt, New Rochelle, honorary chairman, expressed the belief that such an endorsement by the Senate would "hasten the winning of the war and build toward a lasting peace."

The committee also announced that two of its members will confer with senate leaders in Washington Friday.

Mrs. Catt is renowned as the leader under whom American women mobilized to achieve suffrage more than 20 years ago. At 84 she has emerged once more from retirement to lend her aid to a crusade of women against war.

Mrs. Whitehouse is serving as active chairman of the unit which represents the start of a movement by American women, both individual and organized, to put their combined strength behind the effort to achieve a world based on the United Nations ideal.

Participating in pre-organization discussions were representatives of 30 outstanding groups of women. Dr. Esther Caukin Brunauer of Washington, D. C., long member of the AAUW headquarters staff and recently acting chairman of the National Committee on the Cause and Cure of War, becomes vice president of the newly formed unit, together with Mrs. Reinold Noyes of New York and Mrs. Arthur Brin of Minneapolis, Minn., who is a past president of the National Council of Jewish Women.

The Women's Action committee is committed to opposition to isolationism and to support of amity and understanding between nations. With the advent of this federation, the National Committee on the Cause and Cure of War passes out of existence. Founded by Mrs. Catt and embracing at its zenith an all-over membership of many millions of women through alignment with 11 of the largest feminine organizations in the country, it focused attention always on the future and on a search for some method of averting war.

For the present, the newly formed committee will function from the headquarters of its predecessor unit, 156 Fifth Avenue, New York.

TOKYO PARLEY ENDS

NEW YORK, (AP)—The Berlin and Tokyo radios announced with enthusiasm last night completion of conferences in Tokyo by representatives of Germany, Japan and Italy at which, it was said, complete agreement had been reached on "creation of a new world order based on justice and guaranteeing eternal world peace."

Robertine Pace Will Coach Swimming At Bonnie Briar

Miss Robertine Pace, physical education instructor of the Mamaroneck High School, has been named as the new pool instructor at Bonnie Briar Country Club as plans get underway there for the usual warm weather program. Lifeguards also are to be drawn from the ranks of women.

Although some golf addicts have been at it all Winter, official opening date for the course is April 10 with a full schedule of tournaments being planned.

Bonnie Briar will operate this year in all departments, golf, tennis, pool, restaurant and bar.

Bowling is still in progress at the Larchmont Bowl with the women to meet again Friday. A mixed group is in session on Thursday evening at the bowl now.

Dinners are being served regularly at the club each Sunday. Elmer Akehurst is house chairman.

The women of the club are meeting each Tuesday to carry on Red Cross sewing at the club.

ARC WORKERS AID FAIRWELL TO DRAFTEES

Serve Doughnuts And Coffee At Station; Distribute Cigarets And Sandwiches

Representatives of the Larchmont Branch, American Red Cross, rallied round yesterday at the Weaver Street Fire House and Scarsdale Railroad Station to aid with letters and cigarets in seeing the latest group of newly drafted service men off to duty.

Mrs. C. Benjamin Brush, chairman of Volunteer Special Services with Mrs. Howard H. Shirreffs, chairman of home service and Mrs. P. D. Porterfield, vice-chairman, were on hand at the Fire House. Members of the Larchmont Lions Club presented kits to the men which had been made by the Larchmont Production Corps.

At the Scarsdale Station, Mrs. David Embury, chairman, Mrs. Philip O. Moynahan and Mrs. Julian Cargill, of the Larchmont Canteen Corps cooperated with the Scarsdale unit in serving doughnuts and coffee. Each man was given two sandwiches to take with him.

BETTY BROWN BEING WED TO LIEUT. CLAYTON

MHS Graduate Bride Today Of Army Officer Now Of Fort Banning

Of interest here is the marriage this afternoon at 4 o'clock of Miss Betty Brown, daughter of Mr. and Mrs. Lewis Brown, 378 Weaver Street, East Port Chester, formerly of Larchmont, to Lieut. Robert Gerard Clayton, son of Mr. and Mrs. William Clayton, 33 East 54th Street, New York City.

The ceremony took place at Whitegate, home of the bridegroom's sister, Mrs. William Henry Sable of Jericho, L. I., with the Rev. Father Murtaugh officiating.

Attending the bride was Miss Phyllis Parsons of Larchmont. Lieut. Clayton's father served as best man.

The bride is a graduate of Mamaroneck High School.

Lieut. Clayton, who recently received his commission at Fort Benning, Ga., and is awaiting further orders, attended schools on Long Island.

The Daily Times Classified Ads Bring Profitable Returns.

BARCLAY ON BRIDGE

By SHEPARD BARCLAY

SHUT OFF THE TALK

AS SOON as you know you are virtually certain to wind up making a game bid in your long suit, as a probable sacrifice—that very moment is the time to make the bid. If you make a lower call, the opponents may be able to find out all about each other's hands, and so may reach a profitable contract. But your immediate leap to the maximum spot erects a barrier to shut off their conversation.

North: ♠ A 6 5 ♥ 7 5 4 ♦ 6 ♣ J 10 7 4 3

West: ♠ J 10 7 ♥ A 10 8 3 ♦ A K ♣ 9 8 6 5

East: ♠ K Q 9 3 2 ♥ K Q J 6 2 ♦ J 2 ♣ Q

South: ♠ 8 4 ♥ 9 ♦ Q 10 9 8 7 5 4 3 ♣ A K

(Dealer: North. East-West vulnerable.)

	North	East	South	West
1.	Pass	1 ♠	2 ♦	2 ♥
	Pass	4 ♥	5 ♦	5 ♥
2.	Pass	1 ♠	5 ♦	Dbl

South's immediate leap to 5-Diamonds at Table 2 was worth 350 points to his side. The defenders set him only two tricks, with one in each major and two trumps. At the other table 5-Hearts got made, no tricks being lost by West except to the black aces. There they scored 650, with 500 game bonus and 150 for tricks.

You could hardly ask a better set-up than this for a leaping bid such as South made at Table 2. First, he had a passing partner, so that game seemed a very remote chance for his side. Second, he was very short in the majors, making it likely the opponents had a game fit in one or the other. Third, they were vulnerable and his side was not.

Such a bid might prove to be a loser, but when all the elements for it exist, there is a heavy probability that it will save you some points, possibly even preventing a slam. After it, neither East nor West was willing to make a guess that 5-odd could be made by them.

* * *

Tomorrow's Problem

North: ♠ 7 4 2 ♥ Q 10 4 ♦ 9 7 2 ♣ A K 8 4

West: ♠ Q J 10 5 ♥ 8 5 2 ♦ Q J 8 ♣ 10 7 2

East: ♠ K 9 8 ♥ 7 6 ♦ K 10 5 3 ♣ Q 9 6 5

South: ♠ A 6 3 ♥ A K J 9 3 ♦ A 6 4 ♣ J 3

(Dealer: South. North-South vulnerable.)

With the spade Q led, how should South play this deal at 4-Hearts?

Distributed by King Features Syndicate, Inc.

LARCHMONT DEFENSE

(Continued From Page One)

and select the nearest available site.

A talk on victory gardening will be given by James Jack, superintendent of a large estate in Rye.

FINGERPRINTING

Mrs. Sherman Castronovo has returned to her duties as head of the fingerprinting office at the Consumer Center, 6 Chatsworth Avenue. You may have your finger prints taken there Mondays through Fridays 2—5 P. M. If you have not had them taken, it is suggested that you do so at once, as a bill has been passed in the State Legislature making fingerprinting mandatory for all persons over 18 years of age after July 1. Since the state will charge 50 cents for this service, it is to your advantage to have it done now when it costs you nothing.

MOUNTED PATROL

A new unit of Civilian Protection is about to be formed in Westchester of the Westchester County Office of Civilian Protection. It is to be known as the Westchester County Mount Patrol and will consist of mounted units located at strategic points throughout that area of the county not within the limits of any city.

The patrol will be under the direction and supervision of Fred Morris, now acting as special field representative for the County Office of Civilian Protection, hereafter to be known as chief in command of the Mounted Patrol. He will immediately set up an organization and will appoint group leaders, platoon leaders, squad leaders, etc. A special division of training is to be established and all members are to be required to qualify before being accepted as members. The uniform will be designated later. Further details, regulations and requirements as to membership, training and services to be rendered will be issued at a later date.

WHAT LUCK!

Mrs. Herbert Rogers, chairman of the Larchmont Consumer Center, was fortunate enough to find an old gas stove in a secondhand store yesterday, which has been put in condition through the good offices of Mr. Richards and his crew of men in the village yards. It will be used for the first time on Wednesday when Mrs. Robert Hallock and Mrs. Carl DeLong give their demonstration of school and home lunches at 1:30 P. M. at the Center. The public is invited.

DENMARK VOTES

LONDON, (AP)—Occupied Denmark votes today for the first time since the German occupation in a parliamentary election which observers considered would be a test of Nazi sympathies, although the five biggest parties in the country agreed before hand that the government of Prime Minister Erik Scavenius would not be at stake.

The Daily Times

VOL. XVIII—No. 146 | MEMBER OF THE AUDIT BUREAU OF CIRCULATION | MAMARONECK, N. Y., WEDNESDAY, MARCH 24, 1943 | MEMBER OF THE ASSOCIATED PRESS | PRICE FIVE CENTS

GIVE WAR FUND

THE WEATHER

This afternoon, mild with moderate winds. Tonight, warmer than last night with moderate winds. Shade lights at 7:41.

COMBING THE TOWN

Call The Police!

A method of communicating with the Rye Neck elementary schools was suggested by J. B. Holland at last night's meeting of a group of residents of the district at the Barry Avenue School. Several parents complained that no one was on duty in the school offices to answer the telephone and that in addition to being an inconvenience, it might prove to be a serious matter if a parent wished to reach a child in case of emergency.

"All you have to do is telephone the police station," Mr. Holland said, "and tell them to send a police car to the school to deliver your message. You are paying for police service, you might as well get it!"

Fire Damages Van

A fire started by a six-year-old child on Prospect Avenue late yesterday afternoon spread to the garage owned by Leo Jubb at 132 Prospect Avenue causing considerable damage to the garage and to the top of the moving van inside the garage. Some second hand furniture stored in the garage was also damaged. The fire did not reach the Jubb Warehouse about 50 feet away.

Detective Sgt. William O'Neill was assigned to investigate the origin of the fire and discovered that the child who lives nearby had ignited a pile of rubbish near the garage.

Mr. Jubb estimates that the damage to the moving van is approximately $200.

At Air School

Robert C. Neely Jr., son of Mr. and Mrs. Robert C. Neely of 38 East Brookside Drive, Town, is now attending Army Air Force school at Jamestown College in North Dakota. He enlisted in the service last October and was stationed in Miami, Fla. from Jan. 30 until his transfer to Jamestown.

Upon completion of his present course he will be classified as a pilot, navigator or bombardier and will go on to a Flying Training Command School for schooling in one of these specialties.

The 19-year-old private graduated from Mamaroneck High School in 1940 and, before entering the service, was employed by the Chase National Bank in New York City.

Army Graduate

Robert L. Arnoldi, former resident of Larchmont Acres Apartments, Town, graduated this week from the depot overhaul course operated by the Army Air Forces Technical Training Command at the Aviation Institute of Technology in Long Island City. He has received advanced training in the repair and maintenance of aircraft engines and is now to become a member of a combat crew. He was recently promoted to the rank of private first class in recognition of his combined abilities as a soldier and mechanic.

Pvt. Arnoldi is the son of Mrs. William C. Arnoldi of New Rochelle where he lived for 15 years. At the time of his induction into the Army, Nov. 6, 1942, he was sales manager for the Chatsworth Oil & Heating Company in Larchmont.

His wife, Mrs Margaret Arnoldi, is at present making her home in Forest Hills, L. I.

Masons To Meet

How chemists take gas and convert it into synthetic rubber will be revealed to the Masonic Club of Larchmont Friday at 8 P. M. in the Municipal Building, according to an announcement by James E. Hewson, president.

The program will consist of a motion picture on the subject accompanied by a running explanation by a commentator. The picture, known as "Bouncing Molecules," will show how atoms of carbon, hydrogen and oxygen in different combinations go together to form such widely divergent products as coal, petroleum, starch, rubber and sugar. It will show how this chain of molecules is converted first into a liquid latex, then into a rubber-like mass, and ultimately into rubber sheets.

"The picture employs a technique of animation to reveal how the chemist has built up chains of mo'cule to produce synthetically many of the things we need to do" according to the president's announcement. Refreshments will be served.

FARM FOR VICTORY!

1½ ACRE Level Garden PLOT (Some Fruit Trees)

10 Room, 2 Bath, Colonial Oil Burner Heat, 2 Car Garage (Suitable for 2 Family)

EXCEPTIONAL BARGAIN

Exclusive with

BARNEY EPSTEIN, Inc.

200 WEST POST ROAD (Corner Mt. Pleasant)

RECITAL BY A GROUP OF COLORED ARTISTS

— Sponsored by —

Mamaroneck Branch American Red Cross

Mrs. H. E. Foshay, Chairman — Mrs. A. Ehrsam, Secretary

at the F. E. BELLOWS HIGH SCHOOL

Carroll Avenue, Mamaroneck, N. Y.

THURSDAY EVENING, MARCH 25th, 1943

AT EIGHT O'CLOCK

ADMISSION (Including Tax) 55 Cents

OPA Reveals Meat Ration Point Values

List More Liberal Than For Other Foods

STARTS MONDAY

(EDITOR'S NOTE—The official table of consumer point values for meats, fats, fish and cheese which becomes effective Monday will be found on Page 5. We suggest that you clip and save it for future reference.)

WASHINGTON (AP) — Disclosure today of coupon values of meat showed that Americans will be allowed, starting Monday, to buy a maximum of two pounds of steak or 3 1-4 pounds of hamburger per person per week under rationing.

Actually, most people will buy less because they will want to use some of the same coupons for butter, lard, cheese or canned fish. They will have 16 points to spend per week at an average coupon cost of eight points per pound for the whole group of foods.

A typical budget probably will be, per person, two pounds of all kinds of meat plus perhaps a quarter pound of butter and a quarter pound of cheese. A whole pound of butter calls for eight points.

OPA said the "rations are relatively more liberal than the rations for processed foods, "but the impact will vary sharply in each family. Families that have liked and been able to afford to eat a lot of meat may find their rations only a fraction of their customary purchases, but in some of the poorest classes, the ration may exceed what families may be able to afford.

Compared with such things as gasoline and shoe rationing, the new program will affect the lives of Americans more than any other type of rationing undertaken so far. By Monday, about the only important unrationed foods in grocery stores will be milk, bread, cereals, preserves and fresh fruits and vegetables.

On the brighter side, the plan is designed to even up meat supplies—at least after it has been in operation a couple of weeks—and will help those localities which have had the most acute meat shortages.

The government said the new rationing is necessary to divide up a curtailed civilian supply because of heavy diversion of these foods to the armed services and lend-lease. Some packers and stock men have blamed the shortage on government interference with normal producing and marketing procedures.

Restaurants and other public eating places continue without customer coupons, but their overall food supplies are rationed and officials are considering legal limitations on portions. OPA officials hinted that people might eat more meat to supplement their home meat rations very much by dining out.

Only farmers are exempt, being authorized to eat as much as they desire of their own produce, although they must collect coupons if they sell any of it to outside consumers.

The new plan goes into effect at 12:01 A.M. Monday.

During the first week, each person must use the red A stamps in his No. 2 Ration Book (the one in which blue stamps are used for canned goods) to buy meat except poultry and game, edible fats and oils, except olive oil and salad dressings, cheese except soft and perishable cheeses such as cottage cheese, and canned fish or shell fish. Meats are rationed whether fresh, frozen, cooked or cured.

The following week, any left over A's plus the red B stamps may be used, and in the third week the left over A's and B's plus the red C stamps. The same carryover is provided in the fourth week, but all four weeks' stamps expire together April 30. Procedure after that remains to be determined.

At least during April, this will cause great variance in weekly

(Continued on Page Five)

PARKWAY LAND TRANSFER FACES LEAGUE PROTEST

Moseley Calls For Conference With County Officials On Proposed Program

Critical of the announced intention of Westchester's supervisors to transfer the $6,000,000 right-of-way of the Pelham-Port Chester Parkway to the State for post-war construction, James H. Moseley of Yonkers, head of the Civic League of Westchester, today asked for a round-table conference with county officials on the program.

"The more we think of this matter the more we wonder just why the County should make a free gift of its land to the State when consideration is given to the fact that county taxpayers have paid the service charges on this debt for a number of years and that the highway will be used about 90 percent by out of the county residents and 10 percent by county residents," read the League's statement.

Mr. Moseley suggested that a conference be held on the matter with County Executive Gerlach, majority and minority leaders of the supervisors, representatives of the Civic League and the Westchester League of Women Voters. He stressed that so far no "concessions" have been obtained from Albany in return for the right-of-way other than the State's promise to construct and maintain the parkway. Construction is estimated at $16,000,000 and the State must also acquire an additional right-of-way estimated to cost $3,600,000.

"Before any commitment is made to the State on the right-of-way for the Pelham-Port Chester Parkway," asked Mr. Moseley, "would it not be common sense judgment to ask the State what it intends to do regarding taking over at least the maintenance and policing of the county parkways?

"The time has arrived when Westchester County must get hardboiled on this subject, otherwise it is going to get no consideration by the state."

75 REQUEST LAND FOR WAR GARDENS

60,000 Square Feet Available, Larchmont Victory Rally Advised

About 75 applications for plots for Victory Gardens have been received by the Village of Larchmont, it was learned last night at the Victory Garden rally held at the Village Hall. More than 60 attended.

Village Engineer Arthur Richards who presided, disclosed that Mayor Mary E. Goenke has obtained permission from property owners to obtain 25 different plots of ground to gardens. About 60,000 square feet is available, Mr. Richards said today, or about 1,000 square feet for each family which has made application.

Those who will work the gardens have been divided into ten groups ranging from three to 15 persons according to the size of the plot. A leader for each group selected last night will make plans for planting, plot the ground and see that the gardens are kept in good condition throughout the Summer.

Leaders of the groups will meet at the Village Hall Saturday afternoon.

(Continued on Page Three)

AUGUSTIN ROCK and DAVID HAYMAN, both of Pelham, have found out the seriousness of dropping a stitch as they do a bit of knitting for the Red Cross at Pelham High School. The boys are doing their bit by working on squares which will be turned over to the Red Cross to be made into sweaters and blankets for our fighting men.
—Staff Photo by Martin.

Rye Neck Residents Call For School Board 'Less Arbitrary In Its Actions'

'Public Be Damned' Attitude Assailed At Meeting To Discuss Election

The need of the Rye Neck School District for a Board of Education "less arbitrary in its action, with less of an attitude of 'the public be damned'" was stressed by S. F. Conneybear, one of a group of 25 residents of Rye Neck who met in the library of the Barry Avenue School last night to discuss the coming election of two members to the Board.

The remark followed an exchange of ideas on the function of school boards, several persons supporting the idea that a school system should be run with the greatest possible economy and others contending that children should have a 'complete, well rounded education even if it involves greater expense to the taxpayer."

Mr. Conneybear said he believed the function of a school board is to "keep its ear to the ground and conduct the schools the way the majority of people in its district wishes them to be conducted."

The difficulty of determining the wishes of the majority was pointed out by J. B. Holland and Mr. Conneybear agreed that "it is possible that the most thoughtful people make the least noise."

A vote was taken by Linden H. Morehouse, temporary chairman, as to future procedure and the majority of those present voted that there should be competition in the coming election. There was one dissenting vote. Four persons did not vote.

The names of two residents of the district, James Hewson and Russell Niles, were suggested as possible candidates and a committee composed of Mr. Morehouse as temporary chairman; Harold Barlow, Merrill Hodsdon, Lewis H. Donaldson, Mrs. Richard K. Savage and Mrs. Edward O'Mara as secretary was elected to communicate with Mr. Hewson, Mr. Niles and other potential candidates anyone wished to suggest.

The terms of office of Benjamin Scherer and James Jackson, president of the Board, expire this Spring. Mrs. George Hahn, Mrs. E. F. Beer and Mr. Holland said they had no desire to see any change made in the personel of the board.

"You'll never be able to elect anyone who will work harder or more sincerely than the present members of the Board," Mr. Holland pointed out.

"It's not so much a question of working hard as it is of under-

(Continued on Page Three)

SIX BLAZES GIVE FIREMEN BUSY DAY

Series Of Brush Fires Break Out In Mamaroneck; Flames Destroy Auto

A series of six brush fires in various parts of the Village kept the local fire companies busy yesterday. The first one was reported near Greacen Point shortly after noon. Another was extinguished near Gedney Pond two hours later, and the next call came from Rockland Avenue near the railroad bridge at 4 P. M.

A report of fire along the Mamaroneck River near Union Avenue came shortly after 5 P. M. and another blaze was extinguished near Barry Avenue and the Boston Post Road less than an hour later. The last trip the firemen made was to the vicinity near the Old Post Road at 6:30 P. M.

No one has been able to give information to the police regarding the origin of the fires.

A coupe said by police to belong to a salesman of the Royal Crown Cola Company was reported on fire at Center Avenue and Fenimore Road at noon yesterday. The car was unoccupied at the time and it is not known how the blaze started. The Mamaro Engine and Hose Company responded. The car was a total loss.

Legion Donates $25 More To Red Cross

A colored motion picture of the history and present operation of the lumber industry was shown for the Mamaroneck American Legion Post 90 at the Barry Avenue School last night. E. J. Merchant, principal of the Waverly School in Eastchester, presented the picture at the invitation of James Hewson.

The film, which lasted more than an hour, demonstrated the contribution the industry is making to the war effort and showed the method of cutting down the 240-foot Douglas fir and other large trees in the Northwest.

Before the program, the Legion voted to donate $25 to the Red Cross drive in addition to their previous subscription. At the close of the meeting coffee and sandwiches were served.

TRAIN KILLS MAN AT MAMARONECK RAILWAY STATION

Section Hand Meets Death As He Crosses Tracks On Way To Work

A railroad section hand identified as Edward Nelson, 68 years old, was killed near the Mamaroneck station this morning by the 7:24 train bound for New York. He had just left the company truck with seven other workmen, mounted the embankment and walked across the tracks into the path of the train.

Nick Zacharchuk, the only one of Nelson's companions to witness the accident, told police that the victim had apparently failed to hear the train whistle. "We came down from Rye in the company truck," Zacharchuk said, "and got out on Halstead Avenue on the east bound side. We climbed up the bank, eight of us, and crossed the tracks to the west bound side. Nelson was last and he had just started to cross when I heard a whistle and saw a train coming. I hurried across and called to Nelson to 'Stay where you are'. I don't think he heard me or the train whistle because he kept coming right in front of the train and got hit."

The body was removed by order of Medical Examiner Amos O. Squire to the Mamaroneck Funeral Home. The police have been unable to locate any relatives of the dead man. No personal property was found on his clothing.

The workmen are employed by the New York, New Haven and Hartford Railroad and live at a Rye railroad camp.

Police learned later today that the train victim was a native of Norway. His last address was 215 Downey, New York City.

Parking Violators Pay Fines Of $1

Several fines were imposed by Judge Wesley Messersmith in Town Police Court yesterday for improper parking. Violators included Caroline Van Gelder of 230 Rockingstone Avenue, Town, who was fined $1 for parking without lights; D. Porter Bibb Jr., of 100 Wildwood Road, New Rochelle, fined the same amount for improper parking; Meta Stark of 35 Mayhew Avenue, Town, also fined $1 for parking in a zone at the station. Milton Klein of the Bronx forfeited a $5 bond charged with failure to produce his registration card.

Martensen, Giancola At FBI Conference

Village Chief of Police Arthur W. Martiensen and Sgt. Louis Giancola attended the quarterly conference of the Federal Bureau of Investigation yesterday in New York.

The session was devoted to a study of the problem of internal security. Motion pictures seized from the Bund headquarters, Camp Nordland in New Jersey, and Camp Seigfried, New York were shown. The films were taken by amateurs at the camps and showed the procedure of the Bund meetings.

ABANDONED CAR FOUND

A car found abandoned on Richbell Road, Town, yesterday by Police Sgt. Francis Waterbury and Officer Leslie Lund is owned by Maurice Merlin of Larchmont Acres. It was learned later in the day. The car had been stored since the first of the year at Grady's Gas Station on the Boston Post Road. Mr. Merlin said, and had ap-

Rommel Hits Back, British Lose Gains

RED CROSS FUND REACHES $10,754 IN MAMARONECK

Volunteers Reach Three-Quarter Mark In Drive To Attain $15,000 Goal

Mamaroneck's Red Cross workers have crossed the three-quarter post in their campaign to raise $15,000 for one war fund, it was announced today by Gabriel Wendel, treasurer, who revealed that a total of $10,754.35 has been raised as the drive enters its final week.

This amount is made up of $10,391.85 in cash and $362.50 in pledges. Practically 100 percent of the local residents have been contacted and recanvassing is now under way in every district.

Chairman Laurence A. Quinlivan said today that the committee expects to raise an additional $1,000 in the business and industrial district alone. A survey of returns there shows that 55 business firms contributed one dollar or less and an additional 25 gave one and two dollars. A complete list of contributors in the business, finance and industry group will be published before March 31, Mr. Quinlivan said.

Despite several calls Red Cross volunteers have been unable to reach some local residents. Those who have been missed in this way are asked to phone headquarters, Mamaroneck 1667, and a Red Cross courier will be sent for the donation.

"In the surrounding communities where quotas have been overscribed, a greatly larger percentage of contributions were in the form of pledges with payments being made during the remainder of 1943," Mr. Quinlivan said. "The pledge as used in Mamaroneck is simply a promise to pay certain amounts later. Of course, only bona-fide promises which the contributor expects to live up to are desired, but they are accepted with the express agreement that if the contributor for some unforeseen reason can not make the deferred payments, advice to the Red Cross to that effect automatically cancels the promise. Contributors are invited to schedule their payments at convenient periods during the balance of this year. As the fund now being collected provides for the expenditures of the Red Cross over a period of 14 months, such deferred payments meet its needs."

Quotas assigned and the amounts raised follow with names of captains, following the district number:

Business—Leo H. Heithaus and R. J. Dibrino—quota $1,991.70; cash, $1,991.70; pledges, $96.

Apartments—Arthur Dunn—quota $1,860; cash $1,001.10; pledges $45.50.

District 1 and 2—Mrs. Augustus Hoagland—quota $700; cash, $460.65; pledges $17.75.

District 3A—E. Dwight Hatch—quota $200; cash, $93.75; pledges $2.

District 3B—Louis R. Tolve—quota $450; cash $325.

District 4A—Alfred W. Plume—quota $1,900; cash $1,137; pledges $15.

District 4B—Ralph T. Cheney—quota $900; cash $565; pledges $41.75.

District 5—Robert L. Batchelor—quota $1,100; cash $633; pledges $8.

District 6—James E. Hewson—quota $800; cash $478.50; pledges $24.

District 7A—Milton F. Decker—quota $1,900; cash $1,462; pledges $82.

District 8—Mrs. William A. Coyle—quota $800; cash $558.80.

District 9—Earl J. Nelson—quota $700; cash $515.75; pledges $18.

Organizations — Everett Houghton—cash $377.50.

Miscellaneous—cash $144.

Pvt. Sarles Speaks Before Lions Club

Private 1cl Lester Sarles of 511 Jefferson Avenue addressed the Mamaroneck Lions' Club yesterday at the regular luncheon at the Elks' Club. Pvt. Sarles, who is on 10-day furlough from Camp Gordon Johnson, Fla., described his experiences in the Army. He recently completed a course in amphibian training. He is a graduate of Bellows High School and was employed by the A. & P. Tea Company in Mamaroneck before his induction into the Army a year ago.

The Lions' Club will meet next Tuesday at the Mamaroneck Methodist Church. Luncheon will be

Breach In Mareth Line Wiped Out By Nazis

REDS HALT FOE

By ROGER GREENE
Associated Press War Editor

Field Marshal Erwin Rommel has lashed back with a series of violent counterattacks and virtually wiped out the British Eighth Army's breach in the Mareth Line, it was officially announced today, but has failed to dislodge the British from the Mareth village area at the upper end of the "Little Maginot" fortifications.

Dispatches said the situation was "very confused."

In the north, tank-led American troops were reported to have inflicted a decided reverse on the Germans in the El Guetar sector and pushed on five miles toward the sea from Maknassy in a threat to Rommel's northern lifeline.

Frontline reports said U. S. artillery fire destroyed 10 to 30 tanks out of a force of some 100 German tanks east of El Guetar, where the Americans were within an hour's drive of the sea.

Prime Minister Churchill told Parliament today that Rommel had regained the greater part of ground lost in the British Eighth Army's assault, which had torn a mile-deep salient into the German defense zone near Zarat.

Previously, Algiers broadcast had said the Eighth Army had advanced to within 13 miles of Gabes.

A bulletin from Gen. Dwight D. Eisenhower's Headquarters said the Germans, having met a bitter stand in response to Hitler's reported order for them to "fight to the last man," counterattacked in all three main sectors of Central and Southern Tunisia yesterday.

A communique reported that serious losses were inflicted on the counter-attacking Germans and more than 2,000 prisoners were captured. Some 3,000 Axis prisoners had previously been reported taken since the allied offensive began last Saturday.

The Allied war bulletin said a British column which swept 100 miles around the lower end of the Mareth Line gained fresh ground against stiff armored resistance, advancing another two miles toward the Axis air field at El Hamma.

The flanking column yesterday was reported only 10 miles south of the air field.

Simultaneously, frontline dispatches said U. S. troops had stood firm under a heavy Axis counter-assault on the Maknassy-El Guetar front, north of the Mareth Line, and had knocked out 30 Axis tanks.

The Algiers radio said American armored forces had lunged on five miles beyond newly recaptured Maknassy and seized an important ridge threatening Rommel's path of retreat to the north.

Prime Minister Churchill, who said he based his statement on the latest information from Tunisia, declared that Field Marshal Rommel's forces had now largely restored the main Axis defenses in the Mareth zone.

Churchill warned that the battle had not yet reached its climax and that much hard fighting lay ahead, but declared that "on the other hand I have great confidence in the final result."

Dispatches said the fighting was "extremely bitter" as Lieut. Gen. Bernard L. Montgomery's troops poured into a two-mile wide gap in the upper Mareth works near Zarat.

More than 3,000 Axis prisoners were reported already streaming back to the rear, with some Italians surrendering rather than suffer further pounding by Montgomery's big guns.

"Enemy resistance remains very strong," the Algiers radio said, and Rommel was pictured as battling desperately to keep open the escape corridor between Gabes and the Chott Djerid Salt Lake.

Farther north, tank-led U. S. troops under Lieut. Gen. George S. Patton Jr., were only about 29 miles from the sea at the nearest point, field report said.

In the Russian campaign, Soviet dispatches reported today that the Red Armies were beating off every German attempt to storm across the Upper Donets River, in the Kharkov-Belgorod sector, and had piled up 7,000 German dead in a five-day battle northeast of Bryansk.

On the central front, the Russian Command said, Soviet troops

DEFENSE BULLETIN BOARD

MAMARONECK WAR COUNCIL headquarters, Municipal Building; Mamaroneck 1660. Larchmont headquarters, Village Hall, Larchmont 2-0202. Unincorporated headquarters, Weaver Street Police Station; Mamaroneck 675; warden's office Mamaroneck 3006. AIR RAID ALARM all three sections—Blue Signal, long blast, two minutes; Red Signal—Series of short blasts or warbling sound of siren. Blue Signal—Long blast following red signal; danger passed but may return; All Clear — By radio. Tin can collections — Wednesday and Thursday of third week each month. Information Centers, Larch. 2-1093; Mam'k 1460.

MAMARONECK VILLAGE

MOUNTED PATROL

Under the direction of the Westchester County Office of Civilian Protection a new unit will be formed to be known as the Westchester County Mounted Patrol.

G. Fred Morris of Mamaroneck, now acting as special field representative for Westchester County Office of Civilian Protection will be supervisor of this new unit, the personnel of which is not to be drawn from any present existing protective units. A special division of training is to be established and all members of the Mounted Patrol will be required to qualify before being accepted as a member.

The Mounted Patrol will

LARCHMONT VILLAGE

THANKS

Mrs. Herbert Rogers, chairman of the Community Center, asked her thanks to the entire personnel who are working energetically and efficiently to make the center a useful part of Larchmont community life. Women from Larchmont Village are, Mrs. Harry Tolleris, who does research on prices; Mrs. John Cobden, manning the desk; Mrs. Edwin Berliner and Mrs. Claude Seixas, who have built up the library and files; Mrs. Jack Bliss, assisting with clothing problems; Mrs. Harry Stierer, on the staff and assisting with fingerprinting; Mrs. Hugh Kirkman adviser on

UNINCORPORATED TOWN SECTION

BIG PLANS FOR THE FAIR

The County War Council wants every one to know about the Westchester War Fair to be held April 10 and 11 at the County Center in White Plains. The Council feels that all who get there will have a good time and come home filled with all sorts of new ideas.

It seems that the exposition is to be on the proportions of the famed Danbury Fair but will cover all aspects of wartime living. On 1½ gallons of gas the County Center may seem as far away as Danbury but what with car sharing and the bus line to White Plains it is possible for every one to at-

HAPPY BOYS BEAT ROOKIES IN TIMES LEAGUE CONTEST

Equippers Down Community Five As Whitmore Russell Stars; Allen And Fitzner Excel In Other Match Rolled At St. Thomas's Last Night

Whit Russell's fine bowling last night enabled the Equippers to register a 3—0 win over the Community Five in a Daily Times League match at St. Thomas's alleys. In the evening's other match the Happy Boys easily took three games from the last-place Rookies.

Russell rolling games of 197, 245, 247, almost managed to reach the 700 total, a count which every bowler ardently desires to reach. His score added up to 689, just 16 pins shy of the league's season record of 705. While Russell was moving along at his near record pace his team-mates were rolling steadily enough to take all three games from the Community 5, although the second game was only won by the narow margin of six pins.

The Happy Boys in easily taking their match from the Rookies managed to stay on the heels of the top ranking Higher Standards. Only half a game separated the two teams after last night's play. For the Happy Boys Fred Allen and Lou Fitzner excelled with commendable triples of 557 and 556 respectively. Art Yerdon was best for the Rookies.

Last night's scores follow:

Equippers (3)

W. Russell	197	245	247	689
Blind	158	158	158	474
Fesher	184	166	183	533
C. Russell	191	150	192	533
Fader	192	168	160	520
	922	887	940	2749

Community 5 (0)

Zucks	160	166	191	517
Reid	165	202	171	538
Rock	102	141	161	404
Spero	131	159	170	460
Grosso	134	213	177	524
	692	881	870	2443

Happy Boys (3)

Fitzner	199	164	193	556
Hillenbrand	169	167	177	513
Smirge	180	168	195	543
Allen	183	195	179	557
Rickert	168	205	138	511
	899	899	882	2680

Rookies (0)

Havlicek	154	147	179	480
Blind	150	150	150	450
Rindfleisch	116	177	130	423
Yerdon	178	154	183	515
Minnerly	179	166	128	473
	777	794	770	2341

PIRATES WALLOP JUNIOR LEADERS

Barilli Nets Nine Markers As Team Wins By 27-6 Score

The Pirates of the Junior Recreation League yesterday ran roughshod over the Leaders in a basketball game played at the Mamaroneck Avenue School. Winning by the count of 27 to 6 the Pirates maintained their second place spot in the league standings, just one game back of the league leading Falcons . Barilli, scoring 9 points through the medium of four field goals and one foul led the Corsairs to their triumph, although every other member of the team shared in the scoring. The score follows:—

Leaders (6)

	F.G.	F.	Tot.
Colarco, rf	2	0	4
Acavell, lf	1	0	2
Pooley, c	0	0	0
Giorgio, rg	0	0	0
Sam, lg	0	0	0
	3	0	6

Pirates (27)

	F.G.	F.	Tot.
Noterangelo, rf	1	0	2
Fraioli, lf	3	0	6
Barilli, c	4	1	9
Salina, rg	2	0	4
Teti, lg	2	2	6
	12	3	27

FIRM DISSOLVES

ALBANY. — Maurece Schiller, Inc., Larchmont, N. Y., has filed a certificate of voluntary dissolution in the office of the Secretary of State.

The Daily Times Classified Ads Bring Profitable Returns.

Basketball Standings

SENIOR RECREATION LEAGUE

	W.	L.	Pct.
Falcons	4	0	1.000
Pioneers	3	1	.750
Holy Name	3	2	.600
Hillsides	2	3	.400
Bombers	1	3	.250
Hogan A. C.	0	5	.000

JUNIOR RECREATION LEAGUE

	W.	L.	Pct.
Falcons	4	0	1.000
Pirates	3	1	.750
Marines	1	3	.250
Leaders	1	3	.250
Army	1	3	.250

BELLOWS INTRAMURALS

	W	L	Pct.
Rangers	6	0	1.000
Marines	4	1	.800
Paratroopers	3	2	.600
Commandos	2	3	.400
Navy	2	3	.400
Bombardiers	1	4	.200
Gunners	0	5	.000

WFAS

"Westchester's Own Station — Known for Fine Music"

on your dial at

1230 or 123

NOW

ON THE AIR

ALL DAY

EVERY DAY

Monday to Saturday, 7:30 A. M. to 7:30 P. M.
Sunday, 9:00 A. M. to 9:00 P. M.

RIFLE CLUB WIN INTERCITY MATCH

Takes, Shoot At Local Range; Proctor And Zelinski Get Best Scores

Mamaroneck's representative in the Southern New York Intercity Rifle League last evening took a match from the Eureka Rod and Gun Club by the score of 911—803. The shoot was held at the local club's Mamaroneck Avenue range. Michael Zilinski and Beresford Proctor led the local gunners with scores of 187 and 186 respectively, while Henry Clark was high for the Eureka riflemen with a mark of 168.

Last night's score:

Eureka Rod and Gun Club

	P	S	K	OH	Tot.	High Five
Clark	49	45	40	34	168	
Howard	48	44	40	25	157	
Adams	50	45	41	21	157	
Smith	45	37	45	23	150	
Brown	47	46	41	37	171	
						803

Mamaroneck Rifle Club

	P	S	K	OH	Tot.	High Five
Gieling	47	48	42	37	174	
Proctor	49	48	45	44	186	186
Kimball	48	44	46	39	177	177
Zilinski	49	47	46	45	187	187
Carrillo	48	47	44	38	177	177
Baldwin	50	49	46	39	184	184
Crawford	49	45	36	38	168	
						911

Bowling Standings

INTERCITY LEAGUE

	W.	L.	Pct.
Aristocrats	47	22	.681
Lightbody	43	26	.623
St. Thomas Reds	43	26	.623
Pirates	42	27	.609
Thunderbolts	41	28	.594
Larchmont Recs	34	35	.493
Clippers	32	37	.464
Mam'k Lions	23	46	.333
Larchmont Blues	23	46	.333
Larchmont Reds	17	52	.246

DAILY TIMES LEAGUE

	Won	Lost	Pct.
Higher Standards	25	8	.758
Happy Boys	26	10	.722
Equippers	23	13	.639
Supplymen	20	13	.606
Refiners	16	17	.485
Community Five	11	25	.306
Victory Five	9	24	.273
Rookies	8	28	.222

WHITE COLLAR LEAGUE

	Won	Lost	Pct.
Holy Rollers	49	17	.742
Real Estaters	42	18	.700
Young Men's Club	42	18	.700
Moneychangers	34	26	.567
Lions	29	25	.537
Town Offices	27	27	.500
Oilers	26	40	.394
Schoolmen	19	38	.333

ST. THOMAS'S LEAGUE

	W.	L.	Pct.
Greens	18	12	.600
Reds	18	12	.600
Violets	15	15	.500
Blues	9	21	.300

LARCHMONT 3-MAN LEAGUE

	W.	L.	Pct.
Cabmen	13	2	.867
Clippers	11	4	.733
Larch. Rec.	10	5	.667
Baldspots	10	5	.667
Grocers	5	10	.333
Druggists	3	9	.250
Chatsworth	3	9	.250
All Stars	2	13	.133

Manhattan College Schedules 16 Games

RIVERDALE.—The Manhattan College varsity baseball team will play a schedule consisting of 16 games this Spring, it was announced by Herbert M. Kopf, director of athletics.

Twelve of the contests are scheduled with teams in the Metropolitan Collegiate Baseball Conference. Non-conference games are scheduled with Princeton, Army, Villanova and Temple.

Princeton, Columbia, Army, Villanova and Fordham will be met in single games on foreign diamonds while Temple will visit Manhattan Field. The remaining games on the schedule include home and home series with Hofstra, City College, Brooklyn College, St. John's, and New York University.

The schedule: April 3, Princeton, away; 5, Hofstra away; 7, Columbia, away; 10, City College; 14, Army, away; 17, Brooklyn; 19, City College, away; 21, St. John's; 24, Villanova, away; 26, St. John's away; 28 Temple, and 29, Hofstra. May 1, N. Y. U., away; 8, N. Y. U.; 11, Fordham, away, and 14, Brooklyn, away.

MANAGER JIMMY DYKES of the Chicago White Sox is in the driver's seat at the training camp at French Lick, Ind., being pulled in the old fashioned cart by (left to right) James Webb, Mike Tresh, Guy Curtright, and William Dietrich, all players. —AP Photo.

TRAINING CAMP BRIEFS

By The Associated Press

REDS' ROOKIE TOP HITTER

BLOOMINGTON, Ind. — Frank Kelleher, rookie outfielder brought up by the Cincinnati Reds in mid-season last year, is the hitting sensation of the camp. He's pounded out at least a dozen blows that would be home runs in Crosley Field.

Yesterday was a red-letter day for the squad. They enjoyed T-bone steaks and an outdoor workout.

BROWNIES HOSPITALIZED

CAPE GIRARDEAU, Mo.—Minor injuries temporarily have removed two pitchers and an outfielder from the more active St. Louis Browns. Pitchers Nelson Potter, struck by batted ball, and Denny Galehouse, troubled with a blistered hand, and outfielder Glenn McQuillen, with a twisted ankle, are the casualties.

However, veteran hurler Johnny Niggeling has returned to work after fighting off a cold.

ROBOT TOSSER BENCHED

COLLEGE PARK, Ind. — For want of a man to operate the Washington Senators' new-fangled pitching machine which serves them over the plate with never a wild one, batting practice is back on an old-time basis. Frank Baxter, assistant trainer who holds the only license to operate the machine, is ill.

JUMBLED LINE-UP

CAIRO, Ill.—Versatility, so highly prized by war-time baseball managers, is common among the St. Louis Cardinals, who had pitchers and catchers playing all over the diamond in yesterday's camp game. Pitcher Howie Pollet looked particularly effective in left field and Catcher Walker Cooper started a double play from right field.

SPA SUPERIOR TO 'SUN' STATE

MUNCIE, Ind. — President William F. Benswanger of the Pittsburgh Pirates believes an Indiana Spring is better for ball players than a training period in California.

"We've held four good workouts in six days, he explained, "and on the other two days we worked indoors. Because of the rainy spell in California we wouldn't have had as much time outdoors there."

BRAVES WORKOUT

WALLINGFORD, Conn. — The Boston Braves, whose Spring training season started a week later than that of most other clubs, will have morning and afternoon workouts to make up the delayed start.

JUDD AND DOERR EN ROUTE TO CAMP

MEDFORD, Mass. —Chief Joe Cronin said that both Oscar Judd and Bobby Doerr are en route to the Boston Red Sox' Camp.

The Holiday the Bean Towners got yesterday for donating a pint of blood each to the Red Cross, came at the right time. The players all were stiff and sore after Monday's lusty workout.

Spears Will Coach Maryland Gridders

COLLEGE PARK, Md. (AP).—Clarence W. (Doc) Spears, one of the outspoken proponents of straight football, will succeed Clark (T-formation) Shaughnessy as head coach of the University of Maryland eleven.

Spears will take over his duties April 1. Besides tutoring the gridders. He will be in charge of the student health program, Maryland President Dr H. C. Byrd said.

BACK TO MINORS FOR EAVES

FRENCH LICK, Ind. — Pitching isn't any problem to Chicago's Cubs who have 16 hurlers in camp but hurler Vallie Eaves is. He strode into camp last night professing to be unaware of the deal that sent him to Minneapolis last week for Stu Martin. Minneapolis doesn't begin workouts until April 4.

PLAY BALL!

EVANSVILLE, Ind. — Hal Newhouser, Harold Manders, Roy Henshaw and Virgil Trucks will take the mound today in the Detroit Tigers first intra-camp game of the season.

AIDE-DE-CAMP

BEAR MOUNTAIN.—Curt Davis, who suffered a fractured thumb at the first Brooklyn Dodger workout, has devised a means of getting his hurling arm into shape.

Whenever it is his turn to toss to catcher Mickey Owen, scout Ted McGrew takes the receiver's return throw.

MAMARONECK DEFENSE

(Continued From Page One)

erly uniformed and the insignia will be that of the Auxiliary Police.

Further details and requirements as to membership will be issued later.

NEW YORK HAD ONE

New Yorkers were awakened from their slumbers by sirens night before last and it can happen here also. So wardens, auxiliary police and civilian protection units hang your clothes on a near-by bed post and be ready to jump. Remember the new signalling system is extremely simple. All lights in homes, offices, business establishments, etc., except those plants especially designated by the Internal Security Division of the Second Service Command, should be put out when the first audible signal is given—and kept out until the "All Clear" has been heard over the radio.

Remember also the "All Clear" is not important. Whether every single person in the municipality knows the "All Clear" has been given instantly or 10 or 15 minutes afterwards makes little difference as compared with the vital necessity for the proper protection of lives and property in a municipality during the emergency periods of "Blackout Blue" and "Air Raid Red."

ARE YOU GUILTY

With Spring comes the urge to burn off fields or lots of their dry grass and underbrush. The past week the fire whistle has blown continuously calling firemen from their all too important jobs to rush to put the brush fires out. This hampers defense work, costs the community gasoline and rubber besides being a great hazard to home owners in the near vicinity.

It is sabotage to start a fire and you belong to the Fifth Column if you do so.

May we appeal to Boy Scouts as well as our 100 boy and girl messengers to be good citizens and to persuade others from wrong doing.

RED CROSS ACTIVITIES

Thursday 10-4—Surgical Dressings Workroom, 154-156 West Post Road, Miss Jane Ebbinghousen, chairman.

FISHERMEN WANT REMOVAL OF BAN

Petition La Guardia To Allow Boat Fishing On City Owned Waters

Local lake fishermen were today being asked to sign a petition addressed to Mayor Fiorello H. La Guardia of New York asking that the ban on boat fishing in waters controlled by the City of New York be rescinded. There are many city-controlled lakes in the County and New York's mayor has barred boat fishing on them for the duration. Sportsmen interested in fresh water angling were also urged to write Mayor La Guardia asking that the ban be lifted.

The petition, which is sponsored by the Southern New York Fish and Game Association whose headquarters are in White Plains, is being circulated locally by Leo Jubb. It states: "In so much as the public morale and the food question is such a factor in our winning the war, we feel it is important that the ban on boat fishing be eliminated. As you well know, every permittee is required to be photographed, finger-printed and investigated and you have full control of those desiring permits. These men, therefore, are thorough American sportsmen and would be ready to act as guardians of your property."

Seeded Players Win In Tennis Singles

BROOKLINE, Mass. (AP).—The Women's National Indoor Singles Tennis Tournament, sparked this year by the presence of Pauline Betz of Rollins College, the women's national outdoor titlist, today entered the semi-finals stage at Longwood with all four of the seeded players intact.

Miss Betz, top-seeded, qualified in very easy fashion with a 6—2, 6—1 third round victory over Mrs. Philip Theopold of Dedham. In that same round the second-seeded Katherine Winthrop of Boston, bested Mary Jane Metcalf of Rollins College, eliminated Judy Atterbury, of Great Neck, L. I., 6—3, 3—6, 6—2.

Lillian Lopaus of City Island, N. Y., junior national indoor titlist, defeated Connie Cliston of Rollins College, in another extra set match, 6—2, 5—7, 6—2.

NEW YORK YANKEE TEAM UNSETTLED

One Outfield Post Wide Open; Inner Defense Setup Is Uncertain

ASBURY PARK, N. J. (AP).—The littlest fellow on the New York Yankees is going to fill the biggest pair of shoes on the club this season.

These are the important brogans Joe Di Maggio left behind in center field when he was measured for a pair of pug-nosed G. I. "dog-kennels," and roly poly Roy Weatherly, who is particularly keen at having "escaped from Cleveland," has been tabbed by Marse Joe McCarthy as the Yanks' center gardener.

On one side of him, naturally, will be Charley Keller in left field, if and when King Kong and the front office get together on terms. But right field, where the departed Roy Cullenbine roamed the latter part of last year, is so wide open the boys wouldn't be surprised if three of the Marx brothers are assigned to the job.

And if you think right field is uncertain for the American League Champions, you might say the only thing definite about the infield is that there will be an infield.

There have been more combinations mentioned for the inner defenses than your ration book has points. For instance, you hear that Joe (The Flash) Gordon may be shifted from second to shortstop if George Stirnweiss, the base-stealing whizz, doesn't make good. And another rumor is that if Nick Etten is returned to the Phillies by Commissioner K. M. Landis, Ossie Grimes, the handy-man from Cleveland, will play both first and third, making the throw from the hot corner on those smoky grounders and then dashing over to first to make the catch and put out.

As things stand now, McCarthy said today he would start his frozen grapefruit circuit games with Etten on first, Gordon on second, Stirnweiss at short and Bill Johnson, up from Newark ,on third, but this is subject to change without notice since the Yanks have had only one outdoor drill up to now.

The big outfield question mark is that right field job. There are three candidates in Bud Metheny, a .295 hiter from Newark; Tuck Stainback, up again for another try at the big time, and six-foot-four Johnny Lindell, who is being converted from the pitching department because he has proved he can hit a ball a whole lot better than bad. Johnny tried for the first base job for a while, but McCarthy finally had to admit it was no dice.

Movie Timetable

TODAY

PLAYHOUSE, Mamaroneck —"Whistling in Dixie" at 2:10, 8:45. "Journey for Margaret" at 3:40, 7:00, 10:00.

PLAYHOUSE, Larchmont — "China Girl" at 2:25, 7:25, 9:25.

PROCTOR'S, New Rochelle— "Cinderella Swings It" at 1:10, 3:50, 6:25, 9:00. "Kid Dynamite" at 2:30, 5:05, 7:45, 10:20.

LOEW'S, New Rochelle — "Commandos Strike at Dawn" at 2:30, 5:45, 9:00. "Laugh Your Blues Away" at 1:05, 4:15, 7:30, 10:40.

CAPITOL, Port Chester — "Immortal Sergeant" at 1:30, 4:28, 7:16, 10:14. "It Comes Up Love" at 3:24, 6:12, 9:10.

EMBASSY, Port Chester — "In Which We Serve" at 1:30, 4:15, 7:00, 9:50. "McGuerins from Brooklyn" at 3:25, 6:15, 9:00.

BILTMORE, Harrison—"Avengers" at 7:00, 10:00. "Henry Aldrich, Editor" at 8:50.

Sports Calendar

TODAY

Bowling

Daily Times League: Supplymen vs. Higher Standards; Victory Five vs. Refiners; St. Thomas's Alleys, 8:30 P. M.

Basketball

Junior Recreation League: Falcons vs. Army, Mamaroneck Avenue School.

TOMORROW

Basketball

Junior Recreation League: Marines vs. Pirates, Mamaroneck Avenue School.

Bowling

White Collar League: Lions Club vs. Schoolmen; Real Estaters vs. Holy Rollers; St. Thomas's Alleys, 5 P. M.

It's time to check up on your posture!

Poor Posture does more than ruin the lines of your prettiest dress . . . adds years to your looks. It also strains muscles, crowds internal organs. It can cause backaches, fatigue, and even far more serious ills. Naturally, a doctor should be consulted if some specific condition is suspected.

Good Posture helps improve breathing, digestion, muscle-tone—helps guard your health and appearance. Come in and consult our Camp-trained fitter about the scientifically correct way a Camp Anatomical Support can help to improve your posture. Remember—today it's more important than ever for you to be physically fit!

$5 to $18

ALSO MEN'S SURGICAL BELTS
Fitted by Appointment with Aaron Ditman

CAMP Supports — Authorized CAMP Service

Ditman's LADIES SPECIALTIES — ANATOMICAL SUPPORT SPECIALISTS
232 Mamaroneck Avenue — Phone Mamaroneck 2586
We are also prepared to fill doctors' prescriptions for Camp Maternity and Surgical Supports.

BUY WAR BONDS TODAY FOR VICTORY TOMORROW

CAPITOL PORT CHESTER
LAST TIMES TODAY
Henry FONDA · Maureen O'HARA in John Brophy's IMMORTAL SERGEANT
with THOMAS MITCHELL, ALLYN JOSLYN, REGINALD GARDINER
PLUS Gloria JEAN & Donald O'CONNOR

New York TO-NIGHT MOTION PICTURES
Alice FAYE - John PAYNE - Jack OAKIE - Lynn BARI "HELLO, FRISCO, HELLO" plus IN PERSON ON OUR STAGE Chico MARX and Orch.
Buy a War Bond at the ROXY 7th Av. & 50th St. Continuous Perfs.

M-G-M presents William Saroyan's The HUMAN COMEDY Mickey ROONEY

EMBASSY PORT CHESTER
LAST TIMES TODAY
Noel Coward's IN WHICH WE SERVE
PLUS William BENDIX · Grace BRADLEY The McGUERINS

BILTMORE HARRISON, N. Y. TEL. PARK 1919
Last Times Today "AVENGERS" — Also — "HENRY ALDRICH, EDITOR"
Thursday and Friday "FOR ME AND MY GAL"

ALL BUS ROUTES LEAD to RKO PROCTOR'S

Last Showing MAIN FEATURE Starts Every Night at 9:00 P. M. (Except Sat.) followed by ASSOCIATE FEATURE
RKO PROCTOR'S
Today Last Day "CINDERELLA SWINGS IT" plus "KID DYNAMITE"

THURS. STARTS HUMPHREY BOGART INGRID BERGMAN PAUL HENREID CASABLANCA CLAUDE RAINS PETER LORRE
AND 2nd FEATURE FILMED UNDER FIRE "AT THE FRONT" (IN NORTH AFRICA)

GIVE LOCALLY

LOEWS NEW ROCHELLE
Main Feature Presented Nightly About 9 P. M. Except Saturday
TODAY ONLY! "COMMANDOS STRIKE AT DAWN" and "LAUGH YOUR BLUES AWAY"
New Show — Starts Thursday!
"THE PALM BEACH STORY" with CLAUDETTE COLBERT, JOEL McCREA, RUDY VALLEE
— PLUS — MARLENE DIETRICH, RANDOLPH SCOTT, JOHN WAYNE in "PITTSBURGH"

PLAYHOUSE
Mamaroneck Phone 2200
— TONIGHT — "WHISTLING in DIXIE" — Also — "JOURNEY for MARGARET"
THURSDAY - FRIDAY - SATURDAY MICKEY ROONEY in "ANDY HARDY'S DOUBLE LIFE" — ALSO — "Dr. GILLESPIE'S NEW ASSISTANT" with LIONEL BARRYMORE
Larchmont Phone Larchmont 2-3001
TONIGHT — THURSDAY GENE TIERNEY GEORGE MONTGOMERY in "CHINA GIRL" — with — LYNN BARI VICTOR McLAGLEN
LATEST NEWS

CONCERT PROGRAM TO AID WAR FUND

Three Negro Churches Share In Musical Event On Tomorrow Evening

A program of songs and instrumental music, and recitations will be given at the F. E. Bellows High School tomorrow evening at 8 o'clock for the benefit of the War Fund of the Mamaroneck Branch, American Red Cross. Members of the congregations of the three Negro churches in Mamaroneck are co-operating with a group of out-of-town artists toward the success of the entertainment.

The community as a whole is asked to support the benefit, for which there is a small admission charge. Tickets can be obtained at the Red Cross Headquarters in the Mamaroneck Free Library and at the door of the school auditorium.

Patrons and patronesses include Mrs. Harry E. Foshay, Branch chairman; Mrs. Malcolm D. Brown, Branch vice chairman; Miss Jane Ebbinghousen, Miss Barbara Ebbinghousen, Mrs. Emma Murray, Mrs. Evelyn Gale, Mrs. J. W. Westcott, Mrs. William H. Cantle, Mrs. R. W. Yocum, Mrs. Philip D. Wesson, Mrs. Harold Pennington, Mrs. Eleanor Merrow Wynne and Mrs. Augustus Hopson.

Also Rev. Bartholomew J. Singleton, Mr. and Mrs. Samuel J. Schur, Edwin Schur, Mrs. C. P. Goldberg, Mrs. C. Chenery, Samuel Hodge, Mr. and Mrs. Arthur Gaines, Dr. and Mrs. William A. Burton, Mrs. Eva Mae Curry, Miss Helen Burton, Mrs. Alfred Taylor, Miss Caroline Fitzgerald, and Miss Dorothy Warner.

Ushers will be Mrs. Hannah Lawes, Mrs. Samuel Hodge, Mrs. Asceline Carter, and Miss Vera Reid.

The use of the school auditorium has been loaned to the Red Cross through the courtesy of the Rye Neck Board of Education.

EASY RECIPE: For delicious nut chocolatedessert, mix the contents of one package of My-T-Fine with 2 cups of milk. Cook over low heat, stirring constantly, until pudding thickens. Chill, serve plain or with cream. Other easy recipes on the package.

4 OTHER DELICIOUS MY-T-FINE DESSERTS
LEMON PIE FILLING · VANILLA
BUTTERSCOTCH · CHOCOLATE

Man Stones Church To Win Jail Bed

Levi Wagoner, 70, no home, finally won his plea for 30 days in Westchester penitentiary—but he had to throw a stone through a window of the Hawthorne Dutch Reformed Church to do it.

Patrolman Edward Swanson of the Parkway police was called to the county jail at East View to halt Wagoner who was pulling up county signs. He told Swanson he was doing it because he was cold and hungry and wanted to enjoy the comforts of the jail.

Swanson took Wagoner before Mount Pleasant Justice of the Peace Albert Southard. Judge Southard refused to send Wagoner to jail as he could find no evidence of crime in the old man's actions.

Wagoner crossed the road from the court house, picked up a stone and hurled it through the church window. Patrolman Eric Stein of the Mount Pleasant police immediately arrested Wagoner, marched him back to Judge Southard, charged him with disorderly conduct, and the wanderer, who told police he hadn't had a home for 30 years, slept last night in the penitentiary after a bath and a full meal.

Waste kitchen fats make explosives. Don't throw away a drop. Take them to your meat dealer.

25 RED CROSS BRANCHES LAG

13 Go Over Top In War Fund Drive; 78 Percent Of Goal Attained

With seven days remaining in the 1943 Red Cross War Fund campaign, 25 branches of the Westchester Chapter still have their quotas to make.

One more branch joined the other 12 branches and an auxiliary which have gone over the top, when a later return from North Castle brought the total there to $4,543 on a quota of $3,900. The chapter's present total of $522,301 is 78 percent of its goal.

The amounts reported in the 25 branches with the quotas:

Branch	Quota	Raised
Ardsley	$2,000	$1,334
Bedford	7,000	5,020
Bedford Hills	7,000	2,700
Briarcliff Manor	4,000	2,700
Crestwood	9,500	8,400
Dobbs Ferry	5,600	5,466
Eastchester	11,000	9,000
Fairview	2,000	1,650
Harrison	11,700	10,000
Hartsdale	5,000	4,000
Katonah	5,000	4,700
Lewisboro	2,500	828
Mamaroneck	15,000	10,754
Mount Kisco	15,000	10,000
Mount Vernon	52,000	33,804
New Rochelle	70,000	46,111
Ossining	14,000	9,700
Peekskill	6,200	5,200
Pleasantville	8,000	5,000
Port Chester	30,000	23,000
Poundridge	2,800	1,416
Purchase	7,000	4,938
Tarrytown	26,000	21,843
White Plains	46,000	29,500
Yorktown	2,500	1,468

Truck And Sedan Collide On Avenue

A sedan driven by Mrs. Florence M. Jackson of the Thornycroft Apts., Scarsdale, collided on Mamaroneck Avenue yesterday afternoon with a truck owned by the Betty Lee Food Products of 905 Mamaroneck Avenue and operated by Leonard F. Chase, salesman, of 30 Eastchester Road, New Rochelle.

Mrs. Jackson was proceeding south on Mamaroneck Avenue, she told police, when the truck backed out from the curb. There was slight damage to the door and fender and right side of the sedan. The truck was reported not damaged.

KOSHER RATIONS DIFFER

WASHINGTON, (AP).—Jews or others who buy kosher-killed meats will get the same meat rations as any other consumers but will use a slightly different table of point values under the new coupon program, which begins Monday. The separate tabulation was issued, officials explained, because of differences in the cutting and selection of kosher and regular cuts of meat.

Uncle Sam needs your waste bacon grease, drippings, vegetable shortening. Take them to your meat dealer.

GEORGIA
Overnight from New York to Sunshine and Re-Creation

The General Oglethorpe

The General Oglethorpe and Golf Club
Self-contained 150-Acre Estate
Wilmington Island, Savannah
DeSOTO BEACH CLUB, On the Ocean, Savannah
DeSOTO HOTEL, in beautiful Savannah

8 DAYS and longer $73.90 up
Including R.R. round-trip, transfers, room with bath and meals, at any of these hotels

All sports: Donald Ross golf course, pool bathing, fishing, hunting, boating, tennis, riding, dancing, etc. For booklet, information, and reservations see your travel agent, apply direct, or call or write:
Consolidated Reservation Office, 500 5th Ave., N. Y., PE. 6-0665

WFAS -- 1230 or 123 on your dial

Monday through Saturday—7:30 A. M. to 7:30 P. M.
Sundays—9 A. M. to 9 P. M.
NEWS SCHEDULE (except Sunday)
7:55, 8:55, 11:55 A. M., 12:55, 2:55, 4:55, 5:55 P. M.

TODAY'S DETAILED PROGRAMS

4:45 P. M.
WFAS—Interlude.
WEAF—Widder Brown.
WJZ—Sea Hound.
WABC—Off the Record.
4:55 P. M.
WFAS—News.
5:00 P. M.
WFAS—Your Uncle Sam.
WEAF—A Girl Marries.
WOR—News.
WJZ—Hop Harrigan.
WABC—Madeleine Carroll
5:05 P. M.
WOR—John Gambling.
5:15 P. M.
WFAS—This Is My Story.
WEAF—Portia Faces Life
WJZ—Dick Tracy.
WABC—Mother and Dad.
5:25 P. M.
WABC—Organ Moods.
5:30 P. M.
WFAS—Footlight Harmonies
WEAF—Just Plain Bill.
WOR—Jr. Newscaster.
WJZ—Jack Armstrong.
WABC—Question of Music.
5:45 P. M.
WEAF—Front Page Farrell.
WOR—Superman.
WJZ—Captain Midnight.
WABC—Variety.
5:55 P. M.
WFAS—Newscast.
6:00 P. M.
WFAS—Music.
WEAF—Family Time.
WOR—Uncle Don.
WJZ—News.
WABC—Quincey Howe.
6:05 P. M.
WJZ—Phil Brito, songs.
6:10 P. M.
WABC—Eric Severeid.
6:15 P. M.
WFAS—Behind the News.
WEAF—News, George Putnam.
WJZ—Terry and the Pirates.
WABC—Mary Small, songs.
6:30 P. M.
WFAS—Dinner Concert.
WEAF—Sports, Bill Stern
WOR—News, Frank Singiser
WJZ—Singo.
WABC—Walter Cassell.
6:40 P. M.
WJZ—Bing Crosby.
6:45 P. M.
WEAF—Music You Want.
WOR—Budd Hulick.
WJZ—Lowell Thomas.
WABC—The World Today
6:55 P. M.
WABC—Joseph C. Harsch.
7:00 P. M.
WFAS—Dinner Concert.
WEAF—Waring Orch.
WOR—Stan Lomax.
WJZ—Victor Borge.
WABC—I Love A Mystery.
7:05 P. M.
WJZ—What's Your War Job.
7:15 P. M.
WEAF—News, John Vandercook.
WOR—Arthur Hale, comments.
WABC—James Orch.
7:30 P. M.
WEAF—Orchestra, Chorus.
WOR—Can You Top This.
WJZ—Lone Ranger.
WABC—Easy Aces.
7:45 P. M.
WEAF—H. V. Kaltenborn.
WABC—Mr. Keen.
8:00 P. M.
WEAF—Mr. and Mrs. North
WOR—Cal Tinney.
WJZ—Earl Godwin.
WABC—Sammy Kaye's Orch.
8:15 P. M.
WOR—Lyman's Orch.
WJZ—Lum and Abner.
8:30 P. M.
WEAF—T. Dorsey Orch.
WOR—Better Half.
WJZ—Manhattan at Night.
WABC—Dr. Christian.
8:55 P. M.
WABC—Cecil Brown.
9:00 P. M.
WEAF—Eddie Cantor.
WOR—Gabriel Heatter.
WJZ—John Freedom.
WABC—Mayor of the Town
9:15 P. M.
WOR—Gould Orch.
9:30 P. M.
WEAF—District Attorney
WJZ—Talk.
WABC—Milton Berle.
9:55 P. M.
WJZ—Dale Carnegie.
10:00 P. M.
WEAF—Kyser Orch.
WOR—News.
WJZ—Raymond G. Swing.
WABC—Great Moments In Music.
10:15 P. M.
WOR—Wax Museum.
WJZ—Gracie Fields.
10:30 P. M.
WOR—Paul Schubert.
WJZ—Alec Templeton.
WABC—Corliss Archer.
10:35 P. M.
WJZ—Radio Forum.
10:45 P. M.
WOR—Tucker's Orch.
11:00 P. M.
WEAF—George Putnam, News.
WOR—News.
WJZ—News.
WABC—Ned Calmer, News
11:05 P. M.
WJZ—Sports, Harry Wismer.
11:10 P. M.
WJZ—Recorded Music.
WABC—William L. Shirer.
11:15 P. M.
WEAF—Richard Harkness.
WOR—Army-Navy "E."
WJZ—Gray's Orch.
WABC—Gordon MacRae.
11:30 P. M.
WEAF—Playhouse.
WOR—McGrane Orch.
WJZ—Breese Orch.
WABC—Lombardo Orch.
11:45 P. M.
WOR—Rey's Orch.
11:55 P. M.
WJZ—War News.
12:00 MID.
WEAF—Martin Orch.
WOR—Lyman's Orch.
WJZ—J. Dorsey's Orch.
WABC—News, Tucker Orch.

AIRFIELD RAIDED ON GUADALCANAL

Jap Attack Causes Damage; Wavell Fails To Crush Mayu Defenses

BULLETIN

WASHINGTON (AP).—Japanese planes caused "some material damage" to the American airfield on Guadalcanal Island in the Solomons during an attack Tuesday night, the Navy disclosed today.

By the Associated Press

Field Marshal Sir Archibald P. Wavell's legions have failed in four attempts to crush Japanese defenses on the tip of the Mayu Peninsula in Burma, dispatches said today, and now must readjust their positions to await the 300-inch rains of the monsoon.

Only a few weeks remains before the flood begins.

Dispatches said the British campaign bogged down mainly because they were unable to capture two Japanese strongpoints on the peninsula, whose tip lies opposite the big enemy base at Akyab on the Bay of Bengal.

Meanwhile, British headquarters said RAF warplanes blasted Japanese positions at Donbaik, on the Mayu Peninsula, and strafed enemy river craft and Japanese troops moving along the Toungoo Road.

A communique said the RAF also bombed Akyab and the enemy airfield at Magwe.

DEWEY 41 TODAY

ALBANY, (AP).—Governor Dewey celebrates his 41st birthday today with a heavy work schedule keeping him at his Capitol desk.

Assembly Approves Release Of Felons

ALBANY, (AP).—The Assembly voted unanimously and without debate today to permit release of certain state prisoners for military service or essential war work.

The legislation went to the Senate with numerous other Assembly-approved bills as the Legislature worked through heavy calendars in its adjournment drive. Only first offenders would be affected.

Former Assemblyman Dutton S. Peterson, executive secretary of a legislative committee which prepared to prisoner-release proposal, said "there are in our New York State prisons several thousand first offenders, many of whom would be acceptable for military service if they could be released."

All Rumanian Jews Face Labor Draft

NEW YORK (AP)—The Berlin radio in a Bucharest dispatch broadcast today said that all Jews between 18 and 50 years of age residing in Rumania would be drafted for public works projects, especially those in the military interest. The drafting would be under new Rumanian labor duty laws.

More and more will win the war. Invest 10% more in War Bonds

HELPS PREVENT COLDS From Developing
...At the first sneeze, sniffle or sign of nasal irritation, put a few drops of Vicks Va-tro-nol up each nostril. Its quick action aids nature's defenses against colds. Follow directions in folder. VICKS VA-TRO-NOL

75 REQUEST LAND FOR WAR GARDENS

(Continued From Page One)

noon, Mr. Richards announced, to draw up a plan for procedure and inspect the various plots. The leaders will then communicate with the group members early next week so that immediate preparations can be made for planting.

Village Trustee Frank S. Washburn Jr., addressed the group last night and gave advice on the care of gardens and the use of fertilizer. He is an executive of the American Cyanimid Company of New York City.

James Jack of Rye, an expert on the care of gardens, gave practical advice on digging gardens, suggested methods of planting and caring for gardens.

The Mayor has appointed Mrs. Milton Freudenheim of 30 Elm Avenue as official Victory Garden supervisor. Mrs. Freudenheim, who is well known in garden circles as an expert flower arranger, has taken a number of prizes at the International Flower Show. She is a member of the Larchmont Garden Club.

Call 1300
FOR
Prescriptions and Service
EMELIN'S PHARMACY
127 MAMARONECK AVENUE

RYE NECK PARENTS RAP SCHOOL BOARD

(Continued From Page One)

standing problems relating to modern education," Mrs. Richard Savage answered. "Parents want to be sure their children are receiving a well rounded education."

Mrs. Hahn took immediate exception to Mrs. Savage's statement. "My son is an honor student in a University at the present time and he received his education at Bellows High School," she pointed out. "There isn't a better course given in mathematics anywhere."

"I agree," Mrs. Savage answered, "but I also believe mathematics isn't everything."

Mrs. Coneybear questioned the policies of the Board in several instances which have meant curtailing of the teaching staff. "First the music staff was cut, then the art staff was cut, then the principals were asked to teach," she said. "I feel that we are going backward in our school program. One way of judging is to look at neighboring schools. We are curtailing while others are expanding. Is that what we want for our schools?"

Dominick Santomenna pointed out that an abnormal situation exists at present in the shortage both of money and manpower. "Many people believe, however," he said, "that the Board is more interested in economy than in the welfare of the children."

"I don't like that at all," Mr. Holland answered.

"There is economy in everything today," Mrs. Beer said. "That's why we have rationing."

"That's an entirely different matter," Mr. Santomenna said.

"Oh, no, it's not a different matter at all," Mrs. Beer replied.

A difference of opinion was also expressed among the group as to how closely politics should be mixed with school affairs. "Many people feel," Mrs. Savage said, "that Mr. Jackson should not hold so many jobs, that local politics should have no place in the school board." She referred to the fact that Mr. Jackson is also comptroller of the Town of Rye and a member of the Mamaroneck Village Board.

Several persons took exception to Mrs. Savage's statement. "Mr. Jackson is not a politician!" Mrs. Beers said heatedly.

Concern over the understaffing of the elementary schools was expressed by Mrs. P. J. Hurley. "There are not enough teachers," she said, "there is no one in the office to answer the telephone, and I think it's a disgrace to the community to have our principals teaching."

She asked what parents who were dissatisfied with the conduct of school affairs could do to remedy matters and was advised by Mrs. Savage to study the budget for next year prior to the budget hearing and be prepared to present facts and figures to support the changes she wished to have made.

Several persons present agreed with Mrs. Hurley that a parent should be able to reach the school by telephone in case of emergency.

After the discussion, the planning committee was elected and asked to interview potential candidates and report to the group in the near future. All petitions must be filed before April 19. Only those who register on April 27, Mr. Morehouse pointed out, will be eligible to vote at the election which takes place May 5.

KEEP ON BUYING WAR BONDS

SEE YOUR EYE PHYSICIAN
OPTICAL Rx FILLED EXACTLY
W. J. KUHN OPTICIAN
138 MAMARONECK AVE.

ROMMEL STRIKES BACK AT BRITISH

(Continued From Page One)

Hitler's old Winter headquarters, advanced to the Dukhovschino area some 40 miles northeast of the base.

Some maps put Dukhovschino itself only 32 miles from Smolensk.

"Still fiercer counterattacks with infantry and tanks were launched by the enemy before Dukhovschino" the Red Army command said.

"Soviet units successfully beat off all Hitlerite counterattacks and wiped out more than 500 German officers and men."

Other Russian troops were reported driving within 20 miles of Yartsevo, key outpost of the Smolensk defenses, on the Moscow-Warsaw Railway.

Frontline dispatches said a series of terrific battles were raging along a 50-mile stretch on the Kharkov front, between Chuguev and Belgorod, with the Germans throwing 200 tanks with strong air support into a single mile-wide sector near Chuguev.

Nevertheless, the Russians declared they were holding solidly in that critical zone, which marks the heart of a 400-mile front between Orel and Rostov and had halted a German drive in the Bryansk area north of Zhizdra after knocking out 140 tanks in five days.

In the western air war, Allied flyers traded blows with the Germans across the English Channel this morning, and heavy explosions were heard in the direction of Boulogne on the Nazi-occupied French coast.

German daylight raiders carried out sporadic attacks on British coastal districts even as Allied planes shuttled back and forth across the channel, following night raids in which RAF planes shot up at least eight locomotives.

CARS DAMAGED IN CRASH

A collision involving cars driven by Mrs. Mildred Weinberger of 45 Islin Terrace, Larchmont, and Mrs. Emily A. Holpp of 119 Grandview Avenue, Rye, occurred late yesterday on Palmer Avenue near Chatsworth Avenue. Mrs. Weinberger's car was leaving the curb as Mrs. Holpp turned into park and the two vehicles collided causing slight damage to the fenders of both cars.

THREE ENEMY SHIPS HIT

LONDON, (AP). — British light coastal forces, continuing their assaults on enemy shipping along the continental coasts, seriously damaged at least one escort vessel and hit two other vessels by gunfire early yesterday off Terschelling, the Netherlands, an Admiralty communique said today.

SUMMER SCHOOL SESSION

In response to requests from the student body and parents, Iona School will have a Summer session this year with classes tentatively scheduled to open Monday July 6 and to conclude Friday, Aug. 20, Brother Bernard B. Galway, principal, announced today.

In NR (Nature's Remedy) Tablets, there are no chemicals, no minerals, no phenol derivatives. NR Tablets are different—act different. Purely vegetable—a combination of 10 vegetable ingredients formulated over 50 years ago. Uncoated or candy coated, their action is dependable, thorough, yet gentle, as millions of NR's have proved. Get a 25¢ box today... or larger economy size.

Now... CANDY COATED

On this, our 75th Birthday

TODAY, our country is at war—engaged in a desperate struggle to determine whether the freedom we have created and cherished shall survive or perish.

Beside the all-embracing immensity of that issue, the Diamond Anniversary which Metropolitan celebrates this month is of small importance.

Yet today, on our 75th birthday, it is perhaps proper that this company, representing nearly thirty million policyholders, should here voice its faith in the future, and its determination to help make that future brighter than any period in the past.

We have just reason for that faith. Ours is a business that has been built on faith—faith in the continued and growing greatness of our country, faith in the integrity of our people.

In the 75 years since Metropolitan was founded, on March 24, 1868, we have seen America face crisis after crisis—wars, panics, depressions, disasters of many kinds... and from each such crisis we have seen this country emerge stronger than ever. We confidently believe that America will do just that again—that the best years of our history lie before us.

We have every reason, too, for our determination to help make that future brighter. No business, perhaps, touches the lives and aspirations of millions of people more closely than ours. It is our plain duty to help those people fulfill their dreams—of an education for their children, of security for their families, of financial independence in their own old age.

In the past, we have tried to perform that duty through the wise investment of more than six billion dollars which we hold for the benefit of our policyholders. We have tried to do it through conscientious, economical management, so that insurance costs would be held to a minimum. We have tried to do it through the prompt payment of all benefits—which, in the 75 years of our existence, have totalled over nine and a half billion dollars. And through our organized health activities, established in 1909, we have tried to make every possible contribution to healthier, longer lives for our policyholders—lives which, taken from birth, now average over twenty years longer than they did in 1868.

In doing these things, we have also tried to be a good citizen. For we are part of America. Her future is ours. And today, in this critical hour of her history, we say again—our faith in her future has never been stronger.

75th ANNIVERSARY—1868-1943
Metropolitan Life Insurance Company
(A MUTUAL COMPANY)
Frederick H. Ecker, CHAIRMAN OF THE BOARD Leroy A. Lincoln, PRESIDENT
1 MADISON AVENUE, NEW YORK, N. Y.

TUNE IN TONIGHT Metropolitan's 75th Anniversary Radio Program — Blue Network 9:30 WJZ

Imagine saying a thing like *that*... to *me*!

My husband saying we're eating so well I must be squandering my ration points—*that* really *annoyed* me! "You pay just as many ration points for poor quality as for good", I told him. "So *good quality* is the *best economy*. That's why I do all my marketing at *Gristede's*. I *know* that whatever I buy there, is the best that ration points—or money—can buy"!

Sheffield's Sealect or Libby's EVAP. MILK 3 *tall cans* 27¢
Limit 3 to a customer. No sales to dealers

Soft as old linen SCOTTISSUE 4 *rolls* 25¢
Limit 4 to a customer. No sales to dealers

Prices subject to change without notice.

OUR MEAT DEPARTMENTS are continuing, even under wartime conditions, to provide daily variety for your eating pleasure. Meats, poultry or sea food—you can always find *something* you like at Gristede's.

Be Thrifty... Buy Quality

Superior Food Stores in New York, Westchester and Connecticut. Consult phone book for nearest address.

GRISTEDE BROS., Inc.

COMBING THE TOWN

The Daily Times

GIVE WAR FUND

VOL. XVIII—No. 147 | MEMBER OF THE AUDIT BUREAU OF CIRCULATION | MAMARONECK, N. Y., THURSDAY, MARCH 25, 1943 | MEMBER OF THE ASSOCIATED PRESS | PRICE FIVE CENTS

THE WEATHER

This afternoon, slowly rising temperature with fresh winds. Tonight, somewhate colder than last night with fresh winds. Shade lights at 7:42. 6

BRITISH REPEL NAZIS AS U. S. GUNS SHELL MEZZOUNA AIRFIELD

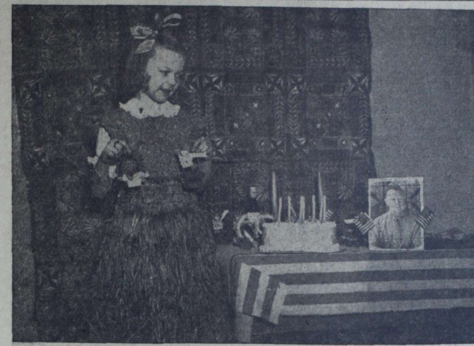

CAROL ANN McGETTIGAN (above) of New Rochelle is shown wearing a grass skirt sent to her by her father, Warrant Officer Raymond H. McGettigan who is on duty with the armed forces somewhere in the South Pacific. The skirt was intended as a Christmas present and was made especially for her by the natives of the island where her father is stationed but it arrived in time for Carol's seventh birthday, yesterday. That's a birthday cake and a photograph of Mr. McGettigan on the table at right. —Staff Photo.

Artillery Dueling Marks Mareth Line Battle

REDS PUSH ON

By ROGER GREENE
Associated Press War Editor

Gen. Sir Bernard L. Montgomery's British Eighth Army troops were reported warding off fierce Axis counterattacks in a "Devil's Cauldron" salient at the upper end of the Mareth Line in Southern Tunisia today, while farther up the front U. S. long-range 155 mm. guns shelled Mezzouna Airfield, only 22 miles from the sea.

A bulletin from Gen. Dwight D Eisenhower's Headquarters said the battle for the Mareth Line continued yesterday, marked by heavy artillery duelling.

To the north, the communique said, American patrols scored local gains in Maknassy area.

"In the Gafsa sector, American patrols carried out offensive operations with success," the communique declared, and allied aerial squadrons, attacking by night and day, bombed and shot up Axis concentrations along a 20-mile stretch between Mareth and Gabes.

Frontline dispatches said American troops yesterday won control of the last mountain ramparts overlooking the narrowing Axis corridor between Maknassy and the sea and pushed on toward Mezzouna under heavy Axis bombing attacks.

U. S. patrols clashed with Axis forces in an indecisive action at the Town of Hemri Zebbeus, some 12 miles south of Maknassy.

Other American troops threw back Axis armored forces in the El Guetar Oasis region, it was reported, when the Nazis made a futile attempt to seize the heights northeast of Djebel Berda.

The German High Command gave this terse summary of the battle: "Attacks launched by superior enemy forces at various sectors of the Tunisian front were repulsed in violent fighting."

Despite Gen. Montgomery's initial setback, London military quarters said there was "no reason for gloom," and added:

"We must remember that the enemy has been working for months to strengthen the Mareth Line. It took us nine days to get through at El Alamein and I don't think we need to weep over this retreat."

Firing from a range of 20,000 yards—about 11 miles—American "Long Tom" rifles were reported to have knocked out five Axis planes and virtually destroyed the Mezzouna field.

"The port is now useless to the Axis," a U. S. artillery officer said.

In Northern Tunisia, Lieut. Gen. K. A. N. Anderson's British First Army was said to be striking back at Axis forces under Col. Gen. Jurgen Von Arnim, and an Algiers broadcast said First Army Troops had made a slight advance.

Heavy fighting was reported in progress in the vicinity of Mareth Village as German grenadiers and tanks, along with the best Italian soldiers in Africa, attempted to wipe out Gen. Montgomery's week-end gains.

In the Russian campaign, Soviet dispatches said the Red Armies driving through slush and mud toward the great German stronghold at Smolensk were making headway in three directions today, while on the Kharkov front the Germans, hard hit by losses, slackened the fury of their assaults.

Field reports said the Germans had been beaten back in every attempt to cross the Upper Donets River in the Kharkov zone, along a 5-mile front from Chuguev to Belgorod, and the Soviet newspaper Red Star said the Nazi-held bank of the river was littered with burned and destroyed tanks.

In a single sector, the Russians said, 80 German tanks leading a column of truck-borne infantry were thrown back.

On the Central Front, Soviet correspondents described the Upper

(Continued on Page Eight)

Flyer Graduates

Lieut. John M. Palmer, Jr., above, son of Mr. and Mrs. John M. Palmer of 105 N. Chatsworth Avenue, Town, graduated Saturday from the Army Air Force Advanced Flying School at Lubbock Field, Texas.

Lieut. Palmer enlisted in the Army immediately after Pearl Harbor and was assigned to Keelser Field, Miss. He began his radio training at Scott Field, Illinois, and was then transferred to San Antonio, Tex., for flight training. He took his basic training at Coleman Field, Tex., before beginning his advanced course at Lubbock Field.

Mr. and Mrs. Palmer left Larchmont March 14 to attend the graduation of their son and returned yesterday. Lieut. Palmer is a graduate of Mamaroneck High School.

Refugee Joins Navy

Henry James Maitland, 22-year-old son of Mr. and Mrs. David Maitland of 5 Vanderberg Avenue, Larchmont, began this week six years of service with the Regular U. S. Navy.

Born and raised in Paris, France, young Maitland was scheduled to report for service with the French Army on June 14, 1940—the day the Nazis marched into the French capital.

The Maitland family arrived in Larchmont in October, 1941 and the son secured employment as an expert lens grinder with the Universal Camera Company.

His father, who was born in Rye, lived in Mamaroneck before leaving for France in 1908. The family, which also includes Daughter Agnes and Son David, Jr., left Paris on Jan. 5, 1941 as American refugees after living for six months in Paris under German occupation.

The father, who is a member of the Paris Post of the American Legion, saw service in the last World War with both the British and American armies.

Join Coast Reserve

Five businessmen from Mamaroneck and Larchmont, who have been contributing their leisure time training in Coast Guard Auxiliary Flotilla 603, Mamaroneck, have been sworn in as temporary members of the U. S. Coast Guard Reserve. As seamen first class, they will help relieve members of the regular Coast Guard by performing part time patrol duty in local waters.

The men are Benjamin A. Machan and Norman D. Waters of Mamaroneck, and James F. Egan, K. R. Smith, and Charles R. Wright of Larchmont. Flotilla 603 is now accepting qualified volunteers to train for Spring and Summer service on the water. Boat owners or men with boating experience, in a deferred draft classification, may get further information by writing Flotilla 603 Headquarters, Orienta Apartments, Mamaroneck.

Leon Heads VFW

Nicholas Leon was elected commander of the David Potts, Jr. Post, No. 1156 of the Veterans of Foreign Wars at the annual meeting last night. Other officers elected were:

Frank Anderson, senior vice commander; Frank Gironda, junior vice commander; Serverio Amabile, quartermaster; Luther Strayer, chaplain; Dr. L. Howard Katz, surgeon; James Amoruso, judge advocate; Louis Savone, Lewis Taiano and Patsy Croce, trustees; Jack Soriano and Walter Needham, delegates to county council; and Patsy Carpillo and Serverio Delitta, alternates to county council.

TWO OFFICIALS RESIGN

NEW YORK (AP).—Resignations of Dr. John B. Lauricella, medical director of the State Insurance Fund, and Clarence N. Woolfe, head of the fund's Division of Audits and Review, were announced today as public hearings in a Moreland Act inquiry, in which both were mentioned, were resumed.

FARM FOR VICTORY!

1½ ACRE Level Garden PLOT (Some Fruit Trees)

10 Room, 2 Bath, Colonial Oil Burner Heat, 2 Car Garage (Suitable for 2 Family)

EXCEPTIONAL BARGAIN

Exclusive with

BARNEY EPSTEIN, Inc.

200 WEST POST ROAD (Corner Mt. Pleasant)

FLOOD CONTROL BILL APPROVED IN LEGISLATURE

Westchester Measure Awaits Final Action By New York Governor

DEWEY CALLS FOR DATA

Bill Authorizes Creation Of Storm Water Districts To Eliminate Hazards

The Westchester Flood Control Bill has passed both houses of the State Legislature at Albany, County Executive Herbert C. Gerlach was informed today, with a request that he furnish Governor Thomas E. Dewey with a memorandum as to its needs.

The bill would authorize Westchester to create storm water control districts, somewhat similiar to the county trunk line sewer districts, for engineering studies of construction needed to eliminate the floods which have in recent years, after heavy rainfall, inundated many cellars in this section. The work would be under the supervision of the County Department of Public Works, with costs charged back against the district property owners.

In doubt of passage, however, Mr. Gerlach learned this morning, is the Williamson Bill to create a temporary commission to study reforms in the state gasoline tax refunds to counties. The county executive thereupon sent the following telegram to Assemblyman Abbot Low Moffat, chairman of the Assembly Ways and Means Committee:

"Understand you are responsible for holding in committee Assembly Introductory No. 1427. Situation needs study, when Westchester pays in 1941 $4,300,000 and receives $82,000 in motor fuel tax. No excuses now."

Sen. Pliny W. Williamson today notified Mr. Gerlach of the passage by both Houses of the following other bills, asking that memoranda on these be sent Governor Dewey:

Providing for finger-printing of county employes, to prevent hiring of persons with criminal records;

Requiring town supervisors to file bond for performance on state highway contract reparis only to the amount of the state fiscal aid thereon:

Allowing a 10-day period after tax levy in which appeals may be filed from the annual county tax equalization ratings.

The Legislature is scheduled to adjourn tomorrow afternoon at 4 o'clock.

JAPANESE LINES AT MUBO RAIDED

Allied Planes Also Carry Out Attacks On Far-Flung Enemy Bases

ALLIED HEADQUARTERS in Australia, (AP)—Gen. MacArthur's "flying artillery" made 44 bombing and strafing runs over Japanese lines at Mubo yesterday, firing 30,000 rounds from cannons and machine-guns into enemy positions guarding the approaches to the Japanese New Guinea base at Salamaua, Allied Headquarters announced today.

Other Allied planes carried out day and night attacks on far-flung enemy bases in the islands above Australia, scoring hits on shipping and airdrome areas, and one bomber on a reconnaissance mission shot two Japanese fighter planes out of the air in a duel over Wewak, New Guinea, a communique declared.

The enemy's planes also were in the sky before daylight yesterday, raising Allied bases at Oro Bay and Milne Bay in New Guinea with little effect, it was said.

In the air duel over Wewak three Japanese fighter planes challenged a Flying Fortress which within five minutes shot the tail off one, causing it to crash into the side of a mountain; sent the second into a smoking dive; and forced the third to quit the combat, dispatches from the Allied base said.

A 5,000-ton merchant ship was reported hit by the Allied bombers near Kaimana, Dutch New Guinea, and two small coastal vessels were damaged off the Kai Islands.

RAILS JOIN UPSWING

NEW YORK, (AP)—Rails joined the industrials today in an extension of the stock market's upswing and favorites climbed fractions to two or more points, many to best levels for the year or longer.

RECITAL BY A GROUP OF COLORED ARTISTS

— Sponsored by —

Mamaroneck Branch American Red Cross

F. E. BELLOWS HIGH SCHOOL

Carroll Ave.

TONIGHT at 8 P. M.

Admission (Inc. Tax) 55 Cents

NOTHING HEROIC, SAYS WINNER OF ARMY CITATIONS

LIEUT. RUFUS H. FAIRCHILD.

"Nothing heroic, but they show that at least I have been in some action during this war," is the modest comment of Lieut. Rufus H. Fairchild of 14 Glen Eagles Drive, Town, on his receipt of two citations for exceptional service in the South Pacific. He is a navigator with a combat crew in the Air Force.

Lieut. Fairchild wrote his parents, Mr. and Mrs. Herbert B. Fairchild, of the award of the medals and said he was on a seven-day furlough after a long period of service in the active war area. Of the citations, he said "Both are air medals, but one is actually an Oak Leaf cluster which is given since they do not like to give two identical medals. I got one for 100 hours of combat flying long ago and the other for being on a crew that sink a ship during a bombing raid."

Before moving to Larchmont last September, the Fairchilds lived in New Rochelle for 18 years where Lieut. Fairchild graduated from High School. He also graduated from Yale University in 1941 and was inducted into the Army the following month. He left for overseas service last Summer.

Lieut. Fairchild was not permitted to say where he was spending his furlough, but he said he was determined to get in a bit of golf somehow, and this did not surprise his father, who is assistant to the general manager of The New York Sun.

"He's a pretty good golfer," Mr. Fairchild said today. "He's a member at Wykagyl Country Club and he has given me many a bitter lesson up there."

Trade Section Lags In War Fund Drive

The quota for the finance-industry-business section of Mamaroneck in the Red Cross War Fund Campaign was incorrectly stated in The Daily Times yesterday as being $1,991.70, which instead is the amount raised to date. The correct quota is $2,900. Persons desiring to make additional gifts are urged to phone Red Cross headquarters so that couriers may pick up the contributions.

John W. McGrath and William Campbell have turned in $11.90, the returns from session No. 1 in a benefit penuckle game, it was announced today. Their self-styled title "masters of penuckle" will be challenged by the losers but their initiative in making this contribution it is hoped will be followed at other card tables during the remainder of the campaign.

OPA Fixes Ceilings On Frozen Fish

WASHINGTON (AP)—The Office of Price Administration today fixed retail price ceilings on frozen fish on a flat mark-up-over-cost basis, displacing the previous ceiling set at each seller's, March 1942 level.

Small independent retailers—those having less than $250,000 annual gross sales—will establish their ceiling by multiplying the cost of fish to them by 1.28; other retailers multiply by 1.26.

12 BRUSH FIRES IN DAY CREATE SERIOUS HAZARD

Town Reports Seven; Village, Three And Larchmont Two Within 24 Hours

CHIEF ISSUES WARNING

Mischievous Children And Carelessness Blamed For Sudden 'Epidemic'

An urgent plea has been made by Town Fire Chief George W. Burton to local residents asking that every possible effort be made to prevent brush fires. Seven were reported in the Town yesterday, two in the Village of Larchmont and three in Mamaroneck. At least 90 percent were attributable to carelessness and to the mischief of children on vacation from school, Chief Burton believes.

The manpower situation in the fire department is seriously inadequate, Chief Burton pointed out. The Town department alone has lost 45 men to the armed services, and is largely dependent upon the help of commuters who are not available during the day.

In one instance a call came from Palmer Avenue near the High School reporting a brush fire about 5 feet from a barn. When the engines reached the scene, the fire was within three feet of the barn and was extinguished with difficulty.

In addition to the danger involved to life and property, Chief Burton stressed the fact that the use of gasoline, tires and other equipment in fighting preventable fires is excessively wasteful.

The fires in the Village of Larchmont were reported after 6 P.M. last night. They were Depot Way near Palmer Avenue and on Hazel Lane.

In the Village of Mamaroneck a call was answered on the Shore Acres Parkway near the Post Road at 4:50 P.M., another in the Orienta section at 6:30 and the last one on Rockland Avenue near Palmer Avenue a few minutes later.

Slight damage was reported to the roof of the residence of W. J. Lucas at 130 Wagner Avenue as the result of a chimney fire at 8:30 P.M.

PARKWAY PLAN STIRS INQUIRIES

Tenants Along Right-Of-Way File Notice Of Possible Cancellations

Published news of the possible transfer by the County to the State of the $6,000,000 right-of-way of the proposed Pelham-Port Chester Parkway has brought a "swarm of inquiries" from tenants of properties along such right-of-way and notices of possible lease cancellations, declared George S. Haight, general park superintendent, today.

Mr. Haight asked that it be stressed that any use of the right-of-way properties other than at present cannot possibly be effected until after the war. As a consequence, he added, there is no need for alarm of any sudden change in the arrangements between the county and its tenants.

More than 100 houses on the properties in question and one large factory are now rented by the county to tenants, many of whom have become alarmed over the likelihood that they must make early arrangements for removal. This, said Mr. Haight today, is not at all the real situation and there is no need at this time for any tenant to consider lease cancellation or removal.

BROOKLYN PLANT BURNS

NEW YORK (AP)—Firemen battled an early-morning four-alarm fire for an hour today at the Peerless Paint and Varnish Corp. plant in Brooklyn.

Larchmont Naval Officer Survives U-Boat Attack, Describes Battle At Sea

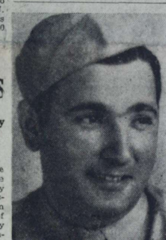

SGT. FRANK ABBATE, son of Mr. and Mrs. Pietro Abbate of 519 Center Avenue, Village, who was recently promoted to the rank of sergeant and is now in the Air Corps somewhere in Australia.

He is a graduate of Mamaroneck High School and before his induction into the Army on May 20, 1942, was employed as superintendent of the Pepsi Cola Company in New Rochelle.

Former Schoolmaster Tells How Gunners Stuck To Posts Despite Sinking

Lieut. (jg) Frank Fisher, son of Mrs. James C. Fisher of 18 Colonial Avenue, Larchmont, who was aboard the U. S. merchantman Staghound when she was attacked by an Axis submarine three weeks ago, has given a graphic account of the sinking to reporters in Rio de Janeiro where the survivors have landed.

"Everyone did his job so smoothly," he said, adding, "that there wasn't much chance for casualties. Our gunners hated to leave their posts. When the last bunch abandoned ship the decks were awash and we were able to step directly onto the rafts."

Lieut. Fisher was commanding an armed guard on board the ship when she was struck.

A graduate of White Plains High School where the family formerly lived, Lieut. Fisher graduated from Fordham University and, before entering the Navy, was a teacher at the Canterbury School in New Milford, Conn.

His younger brother, James, left Monday for Camp Upton with the last contingent of draftees to leave Larchmont. His mother received word today that he had passed his initial I. Q. test with an exceptionally high rating. He graduated from Fordham University in 1933 in the same class with his older brother, and later studied geology and minerology at New York University. He hopes to make use of his specialized study in the Army.

The third Fisher brother, Dwight, is at present with the ROTC at Fordham. He is a graduate of Iona School in New Rochelle.

The boys' father, the late James C. Fisher, taught at the Loyola School in New York City for 35 years. Their uncle is Rev. Father J. Harding Fisher, S. J., rector of Fordham University.

During the summers they have conducted, with their mother, a camp for boys at Spofford, N. H. They have lived in Larchmont for about three years.

Ellrodt Becomes New Supervisor

Mayor William H. Hussey of Mount Vernon today appointed Louis N. Ellrodt, Jr., to be a supervisor, succeeding Arthur J. Lambert who held the seat 11 years.

Lambert becomes a Mount Vernon city councilman. Ellrodt resigned as deputy city clerk to take the supervisor post which his father, the late sheriff, held 35 years ago.

Davis Warns Nation Of Undue Optimism

WASHINGTON (AP) — Terming Tunisian fighting still far from decisive in any sector, Director Elmer Davis of the Office of War Information warns the American people against either undue optimism or pessimism over the general war outlook.

Neither Allied victories nor setbacks can be considered conclusive at this point, the OWI chief said in a press conference yesterday, when he asserted German u-boat claims of damage in the Atlantic were "as usual, fantastically exaggerated." However, he added "submarine activity undoubtedly will be increased this spring, and so will our anti-submarine measures."

ARMY TAKES BALL STAR

ST. LOUIS (AP)—Johnny Mize, New York Giants' first baseman, was accepted for the armed services today after passing his physical examination at Jefferson Barracks.

52 MORE LEAVE HERE TOMORROW TO ANSWER CALL

35 Mamaroneck Men Included In March Contingent Of Draft Board

The latest contingent of 52 draftees from Mamaroneck and Rye will leave for Camp on the 12:27 P. M. train tomorrow from the Mamaroneck station. The group includes 25 men from the Village.

Farewell ceremonies will be held at the Barry Avenue School at 11 A. M. when Rye and Mamaroneck municipal officials will be present as well as representatives from the American Legion and Veterans of Foreign Wars.

The Rev. Asbury G. Stromberg, pastor of the Mamaroneck Methodist Church, will speak to the men briefly on the subject "Defending the Values in Life."

Mamaroneck men who will leave tomorrow are:

James W. LaBrusciano, 330 Union Ave.; Charles R. Murray, 1215 Park Ave.; Robert E. Brown, 151 Fenimore Road; Salvatore Lombino, 119 Badford Ave.; Irving Tannenbaum, 231 Mamaroneck Ave.; Nino Giancola, 786 Elliott Ave.; Harry M. Arslanian, 652 West Boston Post Road; William Tait, Jr., 47 Columbia Place, Mt. Vernon, formerly, 133 Wagner Ave., Mamaroneck.

Rudolph D. DiOrio, 781 Old White Plains Road; Jacques G. Liebenguth, 151 Fenimore Road; Joseph L. Wolf, 431 Barry Ave.; John C. Theile, Taylor's Lane; John Corsi, 117 New St.; Walter E. Johnson, 624 VanRanst Place; Francis J. Luning, 21 Deal Road, Island Park, L. I., N. Y., formerly, 508 Palmer Ave., Mamaroneck.

Anthony Piacente, 819 Mamaroneck Ave.; Warren F. Bell, 900 Grove St.; Lou's Pompi, 121 Prospect Ave., Mamaroneck, transferred to this Board for another Board; Robert L. Miles, 216 Florence St.; Stephen V. Porretto, 427 Center St.; Antonio T. Pergola, 245 Waverly Ave.; Rinaldo F. Germani, 61 Grand St.; Robert M. Price, 1103 Park Ave.; Charles D. Trifiletti, 951 Winfield Ave.

Roy D. Threash, 76 Grand St.; Elmer E. Jones, 1311 Franklin Ave.; Charles Rigano, 225 Mamaroneck Ave.; Archie J. Gianunzio, 1404 Stoneybrook Ave.; Fred F. Forlano, 259 Mamaroneck Ave.; Thomas M. Daniska, 144 Fenimore Road; Gabriel Guardarramas, 346 West 36th St., New York City, formerly, Winged Foot Golf Club, Mamaroneck; Domenico Gualano, 120 Mamaroneck Ave.; Michael M. Ciraco, 61 Grand St.; Donald W. Haghenbeck, 221 Jensen Ave.; Frederick J. Vitro, Jr., 1023 Winfield Ave.

Those who will go out independent of furlough group scheduled for Friday morning, follow:

John Joseph Tripicco, Carolyn Court Apts.; Orlando A. Ciraco, 429 Melbourne Avenue; Arthur Frank Barone, 1421 Mamaroneck Avenue; Charles Francis Doria, 116 Pelham Street; James Albert Hayden, 315 Maple Avenue; Richard Edward Walker, 238 Center Avenue.

Accepted by the United States Marine Corps is Martin Castagna, 125 Bradford Avenue, and by the United States Coast Guard, Donald C. McMahon, 127 Frank Avenue.

DEFENSE BULLETIN BOARD

MAMARONECK WAR COUNCIL headquarters, Municipal Building; Mamaroneck 1660. Larchmont headquarters, Village Hall, Larchmont 2-0392. Unincorporated headquarters, Weaver Street Police Station; Mamaroneck 675; warden's office Mamaroneck 2006. AIR RAID ALARM all three sections—Blue Signal, long blast, two minutes; Red Signal—Series of short blasts or warbling sound of siren; Blue Signal—Long blast following red signal; danger passed but may return; All Clear — By radio. Tin can collections — Wednesday and Thursday of third week each month. Information Centers, Larch. 2-1093; Mam'k 1460.

MAMARONECK VILLAGE

SCHOOL SHELTERS

Mrs. Richard Harris, who is in charge of the so called "Green Group" of the Central School, has given the Volunteer Office a most complete report on the plans for evacuation of her group from the Central School.

There are five shelters listed, with a mother in charge of each shelter, and in some cases alternate mothers to cover all emergencies. Each shelter is listed in our files with the name of mother in charge, address and telephone number; also the name, address, telephone number and grade of each child who will report to each of the five shelters.

(Continued on Page Five)

LARCHMONT VILLAGE

DISASTER WORK PLAN

One of the most important of the many services of the Red Cross is the disaster relief. It is interesting and comforting to know that the Larchmont Disaster Relief Committee, under the chairmanship of Mrs. F. Gerard Dane, has worked out for Larchmont complete plans for feeding and housing and giving medical aid in case of disaster and evacuation of the population from New York City to Westchester. These plans have been worked out in complete detail. Medical canteens, public canteens and rest shelters have been designated at various places in the village with Red Cross work-

(Continued on Page Two)

UNINCORPORATED TOWN SECTION

VICTORY GARDENS

We have all been urged to consider planting a victory garden this year as our patriotic duty. The Town of Mamaroneck has offered town property for this purpose and will also assist you in finding available property near your home which landowners will allow you to use. The maps in the assessor's office will help greatly in finding vacant property near you.

Many requests have been received from local residents for Victory Garden space, but a great many more can still be taken care of. This should especially appeal to apartment house dwellers who

(Continued On Page Four)

$4500

Buys a 6 room, tile bath home—garage — new Delco burner—corner plot. Near park - bus - stores - schools. Convenient termed mortgage. House in good condition. Nice garden space.

OTHER SALES BARGAINS and FULL RENTAL LIST SEE

Edward J. Payne
REAL ESTATE OFFICE
133 Prospect Ave. Tel. 3627

THE DAILY TIMES

PUBLISHED EVERY BUSINESS DAY by The Mamaroneck-Larchmont Publishing Co., Inc., 126 Elm St., Mamaroneck, N. Y. Telephones Mam. 2100—2101. George P. Forbes, president; J. Noel Macy, vice-president; William L. Fanning, treasurer; H. F. Lippold, secretary. National Advertising Representatives: Kelly Smith Company, Graybar Building, 426 Lexington Avenue, New York City.

MEMBER OF THE ASSOCIATED PRESS. The Associated Press is exclusively entitled to the use, for publication, of all news dispatches credited to it or not otherwise credited in this paper, and also the local news dispatches herein. All rights of re-publication of special dispatches herein are also reserved.

MEMBER OF THE AUDIT BUREAU OF CIRCULATIONS. Single copy, 5 cents; subscription rates by carrier, 20 cents a week. Subscription rates by mail in New York State, $12 a year. Entered as second class mail matter at the Postoffice, Mamaroneck, Westchester County, New York.

THURSDAY, MARCH 25, 1943

ONE PLANK FOR HIS PLATFORM

The senate vote to rescind the executive order of President Roosevelt limiting all salaries to $25,000 after taxes may, as mentioned yesterday, constitute the most decisive defeat the president has suffered at the hands of congress, in view of the vote of 74 to three against his proposal. Nevertheless, Mr. Roosevelt, one of the most astute politicians this nation has ever produced, has a knack of twisting defeats to his own ends and it may very well be proven within the next year and a half that this apparent setback has given him exactly what he is now seeking—an issue for re-election in 1944.

Remember that only a minute percentage of the great American voting public earns the $67,000 annually which is necessary to net a $25,000 income; remember, also, that human nature is particularly prone to violate that command which prohibits envy and covetousness; and remember, most of all, that elections are still won by demagogic appeals to the baser instincts of nature.

What more popular issue can Mr. Roosevelt wish than this one, which will permit him to argue with his appealing radio charm that in time of war $25,000 net is entirely sufficient for any individual? Add to this the president's own "American Beveridge" social security program, even although he knows it impossible of achievement during wartime, mix well and sprinkle liberally about the countryside—and you have a wonderful New Deal miracle tonic.

What if the senate did defeat it? What if the house does concur? What if the amount in question—the aggregate of salaries over $67,000—is only a drop in the bucket of our national income? It's psychological appeal which is important politically. Watch for it in the Roosevelt platform next year!

SAVE THAT GREASE, MADAM!

Maybe you don't know it, Mrs. Westchester, but here is a vital role for you to play in your kitchen:

Tremendous requirements of our armed forces and our allies for glycerine, combined with the cutting-off of our peacetime imports of fats and oils—the raw materials from which glycerine is produced—have brought about a very serious situation from a military viewpoint. It is now absolutely imperative that we develop to the utmost every possible source of "other-than-usual" fats. And—mark this—the salvaging of kitchen grease is the largest single potential source of supply in the United States for such fats.

It may seem only a small thing when you pour the hot grease from a pan or skillet into an empty can; you may think it trivial when, after the can is filled, you take it to your butcher, who in turn passes it on to the wholesaler for delivery to the government. Yet this act on your part, multiplied by the millions of American housewives, means the difference between sufficiency and insufficiency of nitroglycerin and other explosives which are to keep our fathers and brothers and sons and sweethearts armed on the battlefronts.

What is a spoonful of grease here and another spoonful there?

Mrs. Westchester, it means an extra bomb here and an extra bomb there, along with all the other types of armament in which explosives are used. And that, in turn, means an American boy protected from death at the hands of the enemy.

Save that kitchen grease then, madame. It may mean saving the life of some one dear to you.

AS THE OTHER HALF SEES IT

It was Captain Eddie Rickenbacker, returning from his three-week vigil with death, who urged that union workers take a trip to the battlefront to see what it was like, how much their production was needed, and how vital it was that we all speed up in our war efforts.

Now a step in that direction has been taken. More than 200 union war workers from the Detroit area and other industrial centers of the middle west have arranged to live in training camp for three days. They will not be mere guests; it will not be an inspection trip. Instead, these union workers will themselves undergo training for actual combat duty, and while three days is hardly enough to give them more than a scant sample, it should at least open their eyes to what the other half of the fighting front is doing to get ready.

That is, repeat, a fine step, but it isn't a long enough step. Union leaders should be flown to actual battlefronts in Tunisia and in the Pacific. There they should be permitted to live with the soldiers and sailors and marines, to share their glories and their dangers, to learn at first-hand what it is like to be in battle without sufficient airplane protection or enough tanks or the necessary volume of troops.

Then let those union leaders return and report directly, in their own manner, to the workers whom they lead; let them tell of their first-hand experiences and of the trials which American fighting men are facing daily because we on the home front are not turning out enough armament for their full safety.

That, we believe, would turn the trick more quickly than all the talk and planning and conferences we can offer in a whole year.

The Counselor

FAMILY NEEDS BED

A family of five poeple, including parents and three children, have but one bed. If anyone in the vicinity can spare a single bed or beds, complete with mattresses, will he or she please phone Mrs. Mitchell at Mamaroneck Public Welfare, Mamaroneck 1800?

Lady Chickens

What is the plural of "hen?" I say it is "hen"; my friends say it is "hens." For example, "a house for 100 hens" or "a house for 100 hen."

PAT.

"Hen" is just one lady chicken. Two or more would be "hens." And a house of 100 of them would certainly be a house for 100 hens.

It Could Be

I just found out I was born in the Eighteenth Street Hospital, New York City. I can't find any such hospital. Could you tell me if you ever heard of the above hospital and if it has changed its name?

H. M.

We do not know of any hospital with that name. Possibly you refer to the Lying-In-Hospital that used to be between 17th and 18th Streets and is now affiliated with the New York Hospital, 525 East 68th Street. If you have reason to be interested in records from the hospital where you were born, and if that was the institution then known as the Lying-in-Hospital, those records are now at the New York Hospital. The Manhattan General Hospital at 307 Second Avenue now occupies the site of the former Lying-in-Hospital.

Saving Fat

Can we use vegetable cans to put fat in? I have a few pounds of fat and have no other cans.

MRS. P.

Fat should be saved in a "wide-mouthed container," but the container can't be glass and it certainly can't be cardboard or wood, so we can't think of anything else but tin cans. Probably these cans are salvaged after you turn over the fat to the butcher, so don't worry about wasting a tin can if that's what you have on your mind.

Human Hair

Kindly inform me what department of the United States Government I should contact to dispose of a considerable amount of human hair. I understand it is used in the manufacture of something in the war effort.

S.

First, let us tell you the hair, to be considered, must be straight and must never have been curled with an iron or subjected to a permanent. It must never have been bleached or dyed. If it's blonde and at least 14 inches long, try Julian P. Friez and Son, Baltimore, Md. If it's blonde or dark, try the Washington Institute of Technology, 4810 Calvert Road, College, Park Maryland.

Col. Joe Bush Says--

THE OPA don't seem to have much romance in its new meat rationin' schedule, showing it takes six points for liver as agin thre for hearts; and some Westchester supervisor must've fixed the value for tongue at twice as much as for brains.

WHEN WE GO to a restaurant we don't look at the entrees; instead we look over at the ri ht-hand column to see some figger w'at f ts what we got in the pocket-book, and then we trace across to the foods to see what it is. Emp'oyin' that same system on the meat-rationin' chart, looks like we'll dine for the duration on pig's-ears, snouts and chitterlings—whatever they are!

TAXPAYERS are gettin' a break this week: The county supervisors switch from weekly to monthly meetin's, and the State Legislature adjourns tomorrow—we hope, we hope.

BEEN A LONG TIME now, ain't it, since anybody heard that old New Deal boast: "We planned it this way?"

WASHINGTON says women's clothes will be more simplified this year and there will be even shorter skirts. Hey, there, Gen. Grant, what d'ye mean war is what-you-said?

FOR THEM as sneer at the Russians and think we're doin' most of the heavy fightin', read Quentin Reynolds' story about the captured Nazi colonel who was asked what the Germans think of their Italian allies: "We look on 'em," he said, "in about the same light the Russians regard their British and American allies." Ouch!

Worries Of Nevada Divorcees Ended

CARSON CITY, Nev., (AP)—In case any of the thousands of persons married in Nevada since 1937 is worried about the valadity of his marriage, he can relax.

Gov. E. P. Carville signed a bill yesterday validating all such marriages.

The Legislature in 1937 inadvertently repealed a section of the marriage laws specifically licensing ministers, judges and justices of the peace to perform wedding ceremonies.

With that section repealed, some attorneys argued no one was authorizezd to perform weddings, although Nevada legal authorities insisted the weddings were valid.

The missing section is back now.

"DIVIDE AND CONQUER"

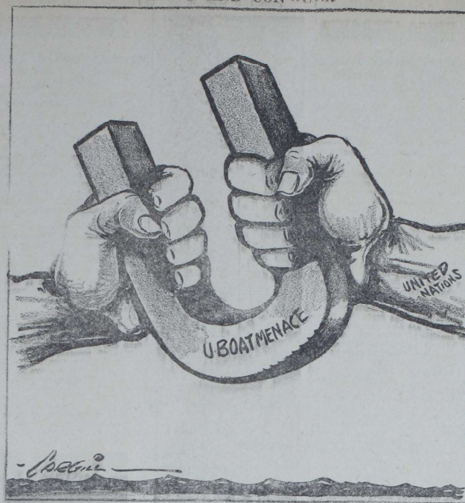

Grab Bag

One-Minute Test

1. What part of the egg is the albumen?
2. Does tea contain a drug?
3. Is there any difference in the weight of a bushel of wheat and a bushel of apples?

Words of Wisdom

Among well-bred people, a mutual deference is affected; contempt of others disguised; authority concealed, an easy stream of conversation maintained, without vehemence, without interruption, without eagerness for victory, and without any airs of superiority.—Hume.

Hints on Etiquette

Don't get into the habit of making faces to emphasize what you have to say. It is an easy habit to get into and a hard one to break, and makes you unpleasant for your friends to look at.

Today's Horoscope

You who are celebrating a birthday today are a careful planner, and diligent effort should win you success. You are thrifty, and sometimes a trifle cautious. Your frank, loyal nature will bring you many friends, and you will have a happy married life. A good idea about earning money may occur to you during the middle of the night of your birthday. Be a shining inspiration to someone you admire.

One-Minute Test Answers

1. The white.
2. Yes, caffeine.
3. Yes, wheat weighs 60 pounds to the bushel; apples about 48 pounds to the bushel.

FRENCH LEADER ACCUSED

BERN, (AP)—A Paris dispatch of the Italian news agency Stefani declared today that charges of relations with a foreign espionage service had been lodged against Col. Francois de la Rocque, former chief of the French Social Party—the Croix de Feu.

Scarsdale Theater Gives To Red Cross

Manager Arthur Jones of the Scarsdale Theater announces that the proceeds will be given to the Westchester Red Cross War Fund tonight which inaugurates a new policy in the presentation of pictures.

The new program is built around a single feature and short subjects from 8:45 to 10:15, with a second feature before it at 7 and and after it at 10:15.

A Glance Backward

A DECADE AGO
(From The Daily Times)

The newly elected Village Board planned drastic economies, including salary cut for village workers, in its effort to effect tax reductions. . . John Lawrence, Eugene Boyer and James Wilson, Mamaroneck High School students, entertained the Larchmont Rotary Club with a program of magic. . . Mrs. Francis Ferris won first prize in a Mamaroneck Women's Club poster contest, as Nancy Edmonson took Junior honors in the same competition. . . Florence Lerrigo of Larchmont starred in a dramatic production at Keuka College. . . . Mamaroneck High won six of eight events in a track meet with Port Chester. . . and sixth graders of the Mamaroneck Avenue School entertained their parents and the student body with a program on Italy.

WALLACE VISITS COLOMBIA

CALI, Colombia, (AP) — Vice President Henry A. Wallace stopped here overnight on his plane trip from Panama to Santiago, Chile, and disclosed at a press conference that negotiations were underway between the United States and Colombia to help the latter build its section of the Inter-American Highway.

In Brief

END OF a beautiful friendship comes when a neighbor attempts to repay the borrowing of a 24-point can of fruit with a six-point can of soup.

Daniel Boone didn't have it so tough. He could have had cuffs on his buckskin trousers—if he wanted to.

Maybe the reason the Japs made that fatal mistake of sailing into the Bismarck Sea is that they thought it belonged to their pals, the Heinies.

The man at the next desk, a budding author, said he dreamed last night that he wrote a series of books as popular as those three volumes "Sugar and Coffee," "Gasoline" and "Canned Goods."

Zadok Dumbkopf moans that his plans for a new spring outfit have been nipped in the budget.

"The future," Jap General Ishimura told Tokyo in a speech, "holds things that will not be so easy." Like 2,000-pound blockbusters, for instance?

Negro Musicians Entertain Tonight

Members of Mamaroneck's four Negro churches and artists from out of town will cooperate tonight in an entertainment of songs, instrumental music, and recitations for the benefit of the War Fund campaign of the Mamaroneck Branch, American Red Cross. The program will be presented at the F. E. Bellows High School auditorium at 8 P.M.

Community-wide support for this effort is hoped for as the advance sale of tickets promises a good audience. Tickets may be purchased at the door of the auditorium from a committee of Red Cross staff assistants under Mrs. Thorkill Aschehoug.

Scott's Scrap Book

By R. J. Scott

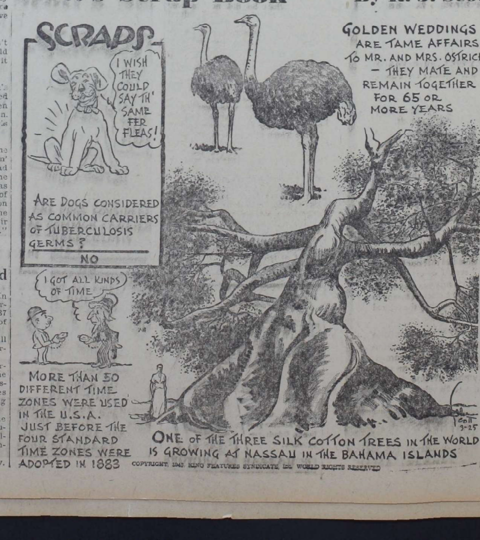

COPYRIGHT, 1943, KING FEATURES SYNDICATE, Inc. WORLD RIGHTS RESERVED

NEWS BEHIND THE NEWS

By PAUL MALLON

WASHINGTON.—The radio commentators have been playing up the encouraging dispatches from the front with an optimism which is not shared by officials here for the long range view.

The official viewpoint has changed in the past few weeks.

Churchill's statement that the war may extend to the next year or the year beyond is widely shared all down through the administration, even by Undersecretary of War Patterson. He banged his fist around the table in talking with the Senate Military Affairs committee, picturing the situation as tougher than most people realize. He did not give the reasons, and the cause of his appearance was support of the Austin-Wadsworth Compulsory Labor Draft Bill.

But he is not alone here in his anti-optimistic viewpoint. Nor can the administration's feeling on the subject be attributed only to a desire to awaken the country to a sterner realization of the facts of war.

Sir Anthony Eden verified the same British viewpoint in private here as Churchill publicly proclaimed—and more strikingly.

The reasons are not apparent in general news, but everything in war takes from two to four times as long to accomplish as it does in ordinary business — and usually twice as long as expected. The vastness of the enterprise is incomprehensible to any one man.

The slow-down on the Russian front may have something to do with it, and the German temporary success against our right flank in North Africa did us no good.

MacArthur also is finding the going slow through the jungles.

Hitler's ability to muster a good reserve of 300,000 for the Kharkov counter-attack, and the fact that mud saved him in the south, are factors.

Production is slightly under goals, but none of the yet published figures are sufficient to be a dominant cause.

The fundamental truth always to be remembered by any news reader is that neither Churchill, Eden, Patterson, nor any military man, says what he really thinks about such a deep military secret. Indeed, they often use such tactics to deceive the enemy into a false sense of security.

All of their statements together do not preclude the possibility that a second front might be opened up successfully tomorrow or any other time.

No one's opinion regarding the duration of wars has been worth anything in history. All agreed at the outset of the Civil War, both North and South, that it would not last more than 60 days, and it lasted four years.

Certainly no citizen should take any of these views, or his own, as a model for making his future living arrangements—or his victory garden. Nothing can be taken for granted in war.

The same anti-optimism applies to the situation confronting the motorists. A bulletin is understood to have been sent to local rationing boards from headquarters here suggesting that the A-5 coupons will not only be continued to July 21, but the A-6 will be extended through the rest of the Summer into November, which means a further drastic curtailment in the basic gasoline allowance.

Official figures on gas supplies are secret, but estimates have been made that production supply at the end of this year will be increased by pipe-lines and transportation facilities.

THE REPORT of the President's Advisory Committee on Man-power —Baruch, Byrnes, Hopkins, Leahy, and Rosenman—is understood to be politely but devastatingly critical of the efforts of Manpowerer Paul McNutt and Food Administrator Wickard. For this reason, and others, the report may not be made public. Worst shortage the committee found was in farm labor.

(Distributed by King Features Syndicate, Inc., reproduction in whole or in part strictly prohibited.)

THE WAR TODAY

By DE WITT MACKENZIE
Associated Press War Analyst

News that Nazi Marshal Rommel has been able by counter-attacks to restore the main Axis defenses in the Mareth Line of fortifications in Southern Tunisia gives grim warning that there will be bloody fighting before he is driven into the sea.

If almost any other Axis general than the Fox of the Desert had been in the center of that fast closing Allied trap, one would have said that his position was desperate. However, the word "desperate" carries the idea of hopelessness, and I don't believe Rommel knows any such definition.

What has happened thus far is this: Rommel had his main strength deployed behind the Mareth Line. Britain's Cromwellian Eighth Army leader, Gen. Montgomery, smashed through the strongest part of that line near where it was anchored on the coast. Simultaneously he sent a fast-moving mechanized column around the other end of the line, and this force swung towards the coast behind Rommel.

Thus Montgomery by his sensational daring had put his old enemy in a bag. The sack had holes in places, but still it was a sack. Meantime, our own General Patton was driving hell-bent for the coast with three columns which were based on Gafsa. His business was to tie up the mouth of the sack before Rommel had a chance to escape by making a run for the north. At latest reports the Nazi general was counter-attacking our column in El Guetar sector with a large tank force in an effort to keep the Yankees off his back.

But Rommel apparently had no intention of running. While details are lacking, he saved himself so well from the sack which was closing about him that British Premier Churchill announced this Allied reverse in the House of Commons.

Hitler's order to his Tunisian forces to fight to a finish makes clear the nature of the sacrifice he has imposed. We must be prepared to see heavy casualties on both sides.

UNINCORPORATED DEFENSE

(Continued From Page One)

would otherwise be unable to cultivate a garden.

The assessor's office in the Town Office on the Post Road (next to St. Thomas' Church) Mamaroneck, is open from 9 to 12 on Saturday, at which time you may discuss the location you desire, or you may call the Assessor's Office, Mamaroneck 1800.

FINGERPRINTING

Thursday, April 1, between 7 and 9 P. M. has been set for all those civilian defense volunteers who have not as yet been fingerprinted. If you are one of these, please call the police station, Larchmont 2-2009 for an appointment. This may be the last finger-printing date, so take advantage of it. Be sure to bring your photograph or you can not be fingerprinted.

REMINDER

Salvage Committee meets tonight.

Landis To Attend War Fair Preview

James M. Landis, national director of civilian defense, has accepted an invitation to visit the preview of the Westchester Warfair in County Center, April 9.

In a telegram to Manvel Whittemore, chairman of the Westchester War Council today Mr. Landis says if the flying weather is good he will make every effort to be on hand for the exhibition of civilian protection staged by 44 communities of the county.

For the show April 10 and 11, the various war councils will set up 64 booths of exhibits around a specimen victory garden on the floor of the County Center.

Town Sells $78,000 Note At Low Rate

Certificates of indebtedness amounting to $78,000 have been purchased from the Town of Mamaroneck by the First National Bank of Mount Vernon at the rate of .70 percent. The amount represents the balance of uncollected school taxes for the year 1942-1943 and will be paid to the Board of Education.

Last year the certificates were sold to the First National Bank of Boston at the rate of .75 percent. The Boston bank was the second highest bidder this year with .73 percent.

Uncle Sam Needs Your Money! Invest at least 10% of your salary in War Bonds every pay day!

Calendar

TODAY

St. John's Lutheran Church, Lenten service in German.

Mamaroneck Red Cross.

Straight Gate Church of Christ, choir rehearsal.

St. John's Episcopal Church, Monthly Vestry meeting.

Larchmont Branch, American Red Cross.

Larchmont Avenue Church, Boy Scouts, Choir rehearsal.

Mamaroneck Rotary Club.

Town Zoning Board.

Mamaroneck Camp Fire Girls.

Apawamis Lodge, 800 F. & A. M. of Mamaroneck.

V. F. W. fife, drum and bugle corps rehearsal.

Signal School, Larchmont Legion Post, 347.

TOMORROW

Larchmont Chapter, D. A. R.

St. John's Lutheran Church. Choir rehearsal.

St. Thomas's Church, Young People's recreation, Men's bowling.

Mamaroneck Methodist Church, Men's meeting.

Straight Gate Church of Christ, Devotional Service.

St. John's Episcopal Church, Boys and Girls confirmation class.

Larchmont Avenue Church, Religious Education Class.

Manzoni Lodge.

Baby Clinic, Mamaroneck Health Center.

150 HOMES CRACK AS MINE CAVES IN

Disaster Strikes Pennsylvania Anthracite City As Ground Sinks

PITTSTON, PA. (AP).—A rumbling mine cave-in—the worst in the Eastern Pennsylvania anthracite fields in several years—struck this mining city of 18,000 last night and the ground is still sinking today from under more than 150 cracked and twisted homes and buildings.

The police and fire departments said there was no indication of when the earth sagging would cease.

Yawning crevices developed in lawns and pavements. Houses and trees swayed, tilted and sank. Water and gas mains snapped. Firemen reported holes 20 to 25 feet deep and estimated the overall sinking at from two to eight feet in varying sections. A $400,000 high school building was so badly cracked that firemen feared its walls would collapse.

The subsidence—over the shaft of the No. 9 mine of the Pagnotti enterprises—began at 7:30 P. M. in an area of eight blocks, all residential.

Red Cross disaster units, civilian defense workers and the police evacuated the section, and armed guards were posted to prevent householders from returning to salvage belongings.

Army Venereal Rate Drops 50 Percent

WASHINGTON, (AP)—The Army's venereal disease rate dropped almost 50 percent in January, 1943, compared with the same month last year, the War Department reported today.

The rate this January, the department said, was 28.2 cases for each 1,000 men, compared with 45 in January, 1942.

In overall figures for a year, the department reported, 37.8 cases were found for each 1,000 men in 1942, while in the preceding year the rate was 40.5.

Lt. Col. Thomas B. Turner, chief of the Venereal Disease Control Branch, attributed the decrease to:

1. Cooperation of local, state and federal health and law enforcement authorities.

2. Expanded educational facilities.

3. Assignment of veneral disease control officers on a full-time basis to the headquarters of the larger tactical units and to stations where the complement of 20,000 or more, and the designation of part-time control officers for all other camps, posts and stations.

4. Prophylactic facilities.

The 1942 rate, the department said, included .59 cases of syphilis and 29.7 gonorrhea cases for each 1,000 men.

REDS PIN HOPE ON ALLIES

LONDON. (AP)—Soviet Ambassador Ivan Maisky declared today that the Russians were expecting all the United Nations "and most particularly Britain and the United States to do their maximum in the nearest future in order to bring this terrible war to an end at the earliest possible moment."

TRY ALL-BRAN "BRANBURGERS" TO STRETCH MEAT

You want to make the meat you buy today go as far as possible—and still serve it as tastily as possible. Well, here's a grand way to stretch hamburgers and at the same time give them new taste-interest! Make "brambburgers"—with KELLOGG'S ALL-BRAN! Delicious! Also, gives you all the valuable proteins, carbohydrates, vitamins and minerals found in ALL-BRAN!

Kellogg's All-Bran Branburgers

1 egg
2 teaspoons salt
¼ teaspoon pepper
2 tablespoons minced onion
1 tablespoon chopped parsley
1 cup milk
¼ cup catsup
1 cup Kellogg's All-Bran
1 pound ground beef

Beat egg slightly, add salt, pepper, onion, parsley, milk, catsup and All-Bran. Let soak until most of moisture is taken up. Add beef and mix thoroughly. Shape into 12 patties. Bake in hot oven (450° F.) about 30 minutes or broil about 20 minutes.

Yield: 6 servings (12 2½ inch branburgers).

when you make it into rennet-custards

Desserts the whole family enjoys! Eggless, non-cooked custards that give your children the full nourishment and protective values of milk —and more, because the rennet enzyme makes the milk more readily digestible. Quick to make.

Copyright 1943, "The Junket Folks" Chr. Hansen's Laboratory, Inc. Little Falls, N. Y.

ADVERTISEMENT

QUICK WELCOME RELIEF FOR UPSET STOMACH

In 3 Minutes or Double Your Money Back

Famous STUART TABLETS contain the very ingredients so often used by doctors to bring quick welcome relief from acid-indigestion distress caused by excess stomach acidity after eating or drinking. Delicious tasting; easy to take. No bottle, no mixing. For wonderful blessed relief from excess acid suffering, try famous STUART TABLETS without delay. At all drug stores 25c, 60c and $1.20 under maker's money-back guarantee.

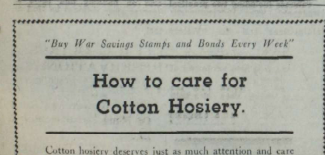

ACCIDENT DEATH RATE ALARMING

Only Chile Tops Fatality Total In U. S., Says Col. Stilwell

NEW YORK (AP)—The United States accident fatality rate is the second highest in the world, and proceeding only by Chile, Col. John Stilwell, president of the National Safety Council, declared last night at the Greater New York Safety Council's annual dinner.

Col. Stilwell, brother of Lieut. Gen. Joseph Stilwell, said that 93,500 Americans lost their lives and 365,000 were permanently disabled in accidents last year.

For every 100 American accident casualties the Germans lost only 36 and the Japs 22, he explained. Factory workers were victims in approximately half the accidental deaths and nearly half the accidents which resulted in permanent disabilities. "No nation can stand such a drain on its manpower or throw away its manpower like that," he concluded.

Major Glenn S. Reeves of the Security Planning Branch of the Army Engineering Corps said that additional dimming of street lights was necessary in many parts of the eastern coastal zone.

He explained that he did not believe additional dimming was needed in New York City but said that some street lights in other parts of the coastal zone were too bright.

Education of pedestrians and drivers would reduce dimout traffic accidents, he said.

Establishment of transportation departments by war plants was suggested by J. Trueman Thompson, director of the Highway Advisory Committee to the War Department, to transport war workers.

Grand Jury To Get Lottery Evidence

Evidence will be presented to the Grand Jury in White Plains next week against two women and three men arrested Friday in raids said to have broken up a $4,000 a week numbers lottery ring, District Attorney Elbert T. Gallagher said today.

The raids in the Town of Mamaroneck, Scarsdale and Port Chester were made after a painstaking investigation carried on by Sheriff Edward J. Gaffney's Bureau of Investigation with the cooperation of town police. The inquiry has continued since with many persons suspected of being runners for the group being brought in for questioning.

Indictments for a felony, that of contriving a lottery, will be sought against the defendants. Assistant District Attorney Joseph F. Gagliardi has been cooperating with Sheriff Gaffney in the questioning of the suspects.

OBITUARY

MRS. GRACE O. HILL

Mrs. Grace Ogden Hill of the Hawthorne Gardens, Mamaroneck, died yesterday after a lengthy illness. She was 74 years old.

Mrs. Hill was born in Elizabeth, N. J. and lived on Helena Avenue, Larchmont for many years. Only during recent years was she a Mamaroneck resident.

Mrs. Hill was the daughter of the late Edward Kingsland Johnson and the late Phoebe Rebecca Ogden. She was the widow of the late Arthur Kent Hill.

Surviving are two children: Richard O. H. Hill of Rye and Mrs. Julia Hill King of Mamaroneck.

Funeral services will be held at 11 A. M. Saturday at St. John's Church, Larchmont, with the Rev. Francis J. H. Coffin officiating. Burial will be in Elizabeth, N. J.

Housewives, join the fight! Save waste cooking fats for gunpowder. Take them to your meat dealer

DEATH NOTICE

HILL—on March 24, 1943, Grace Ogden, widow of Arthur Kent Hill and beloved mother of Julia Hill King and Richard O. H. Hill. Services at St. John's Episcopal Church, Larchmont, 11 A. M., Saturday. Interment Evergreen Cemetery, Elizabeth, N. J.

Character of professional service is as important as Quality of Merchandise.

Silleck & Keech
FUNERAL HOME
147 EAST PIKE RD. TELEPHONE 6010
MAMARONECK, N.Y.

SING SING'S OLD CELL BLOCK, with its damp, dingy stone cells, was evacuated Tuesday after being in use more than a hundred years. The evacuation of the cell block is the first in the prison's history and was brought about by the reduction of prisoners which now number 1,775—the lowest in more than 10 years. Although humanitarians have denounced it unfit for human habitation, the high prison census made its use necessary. Principal Keeper Thomas J. Keeley is shown walking down the corridor. —Staff Photo.

REHEARING SLATED ON NEW BUS LINE

P. S. C. Grants Request, Town Gets Application For Franchise

A rehearing on the application of the Scarsdale Bus Company to run a bus line from White Plains to New Rochelle has been granted by the Public Service Commission in New York City, it was announced yesterday by Warren W. Wells, attorney for the company.

Last year the company tried to get permission to operate the line and was granted it only as far as the Larchmont Station. Because of the opposition of the County Transportation Company, the section from the Larchmont Station to New Rochelle was denied since that company had applied for permission to run a line from Larchmont to New Rochelle on Palmer Avenue.

Mr. Wells communicated the news of the granting of the rehearing to Mayor Stanley Church of New Rochelle and asked that the application of the County Transportation Company be opposed. No date has been set for the hearing.

The County company has applied to the Town of Mamaroneck for permission to operate on the section of Palmer Avenue between the Larchmont Village and New Rochelle boundaries. The application will be considered at the next meeting of the board.

Father Gets $1,500 For Son's Injuries

A County Court jury today in White Plains awarded $1,500 for injuries sustained on Sept. 18, by Joseph M. Tighe, five, of 10 Winthrop Avenue, Larchmont, when he was struck by an automobile while crossing Larchmont Avenue.

The jury, before Judge Frank H. Coyne, gave $1,000 to the boy and $500 to his father, Aloysius T. Tighe, who were represented by James Dempsey. The defendants, Arthur Perkins, owner of the car, and Mrs. Dozhia Perkins, driver, were represented by Oliver K. King.

Legislature Passes Humane Society Bill

ALBANY.—Both Houses of the State Legislature have passed and sent to Governor Dewey the Westchester bills permitting humane societies in that county to possess the same contractual rights with municipalities as now held by the Westchester County SPCA.

The bills were strongly opposed by the SPCA before the county supervisors and it is understood do not have the approval of County Executive Herbert C. Gerlach of Westchester. Similar bills were vetoed last year by Governor Herbert H. Lehman.

MESSINA RAIDED

CAIRO (AP)—Liberator bombers of the Ninth United States Air Force attacked Messina, Sicily, by daylight yesterday and left railroad yards in flames and other fires at the ferry terminal and in the vicinity of naval storage tanks, a United States communique said today. All of the bombers returned safely.

The Daily Times Classified Ads Bring Profitable Returns.

MAMARONECK DEFENSE

(Continued From Page One)

Each child has been given an arm band and each shelter has its banner on the outside so no mistake will be made and the shelter easily identified. Mrs. Hilbert of Central School has also worked out a similar plan and it is hoped that all schools will follow this pattern. It is a great aid to the protective services as well as an invaluable safety measure for the children.

PLANT OWNERS, ATTENTION!

Allen Billmeyer Corp., located at Fayette Street has just completed a very fine installation of blackout equipment. Mr. Markley will be glad to show and demonstrate the new installation to any owner of an industry who might be interested. Curtains are made of opaque material and roll up and down similar to ordinary shades. The sides fit into a wooden groove about 1½ inches deep and the bottom is attached to a wooden strip with felt cushion which prevents escape of light from bottom of window.

RED CROSS ACTIVITIES

Friday, 1 P.M. Home Nursing, Mamaroneck Health Center, Mrs. G. F. Morris, instructor.

Friday, 1:30 P.M.—"Nursing Care of Communicable Diseases in the Home" by Miss Ada Meehan, Mamaroneck Health Center. Public invited.

VICTORY GARDENS

The Victory Gardens Committee met yesterday at the Municipal Building with Guy Vroman, chairman, presiding. Others attending were Thomas Aitchison, James Stewart, Mrs. L. B. Henriques, Mrs. John M. Spader, Mrs. J. Stoney, Mrs. Alfred Weeks and L. J. Rice.

Dr. Hicks called a special fellows assembly and talked to the children on Victory Gardens.

Mr. Vroman announced that the Village has been divided into sections and residents particularly interested in having gardens, have been asked to be advisors of that section.

COUNTY WARFAIR

The volunteer offices in Westchester County will combine their efforts for the volunteer office participation in the Westchester County Warfair. There will be one booth assigned to all volunteer offices.

Volunteers on duty will answer questions on activities and give information concerning the various volunteer openings in both the United States Citizens Sevice Corps and the United States Citizens Defense Corps.

There will be a joint meeting of all civilian mobilization chairmen on Friday at 10:30 A.M., Room 101, County Office Building, White Plains.

Mrs. E. B. Ingraham will represent the Village of Mamaroneck. Plans for decorating and staffing the booth will be discussed. Should anyone have any bright ideas on decorating they should get in touch with this office at once.

Tickets are now available for the Westchester Warfair at the County Center on Saturday, April 10 and Sunday, April 11. Don't fail to see "Your Home at War."

KEEP ON BUYING WAR BONDS

CARRUTHERS GETS OAK LEAF CLUSTER

Local War Hero Awarded New Honors For Extraordinary Achievement

GENERAL HEADQUARTERS, South Pacific Area (AP).—Twenty-three airforces officers and men, veterans of more than 200 hours each of dangerous operational flying, received the Oak Leaf Cluster, yesterday in lieu of an additional award of the Distinguished Flying Cross for extraordinary achievement.

The nine officers and 14 sergeants previously had received the DFC for 200 hours of operational missions and the air medal for 50 hours. The missions included bombing attacks against enemy bases, sea searches and long-range photographic and reconnaissance flights.

The 23 included Capt. Rob Roy Carruthers, 225 Rockingstone Avenue, Town of Mamaroneck, who was navigator on the plane which took General MacArthur from the Philippines to Australia.

Son Finds Father Dead In Morgue

Walter Neale of Mount Vernon today found his father Alfred James Neale dead in a New York City morgue where he had lain since March 16.

Neale reported his 86-year-old father missing on March 15. New York police records showed the elderly man was struck that night by a mail truck in West 45th Street, New York, and died the next day in Roosevelt Hospital.

CHAIRMAN LAUDS RED CROSS GIVER

Woman Doubles Her Donation Of Last Year And Wins Quinlivan's Praise

If, based upon his personal knowledge only of contributors to the Red Cross War Fund, the chairman were to be asked to pin an orchid on some contributor whose effort really could be considered outstanding, there would be no hesitation in picking the name of Miss Bella Hatmaker, according to Laurence A. Quinlivan, who today issued the following statement.

"Miss Hatmaker has been in the employ of the family of John W. McGrath of Shore Acres for a number of years, and represents a section of our community that it is believed is too often overlooked in being given the privilege of contributing to the Red Cross. Last year, Miss Hatmaker gave $5. This week, she handed to the chairman of the fund two $5 bills, a doubling of her very substantial gift of last year. There is a moral to this little story of one of the many incidents that have developed in the last few weeks.

A $100 check in Mamaroneck is a rarity. It would seem that there should be at least a full score of them, whereas they can be numbered on the fingers of one's hand. They are so rare and highly esteemed that any of our workers would just about do anything to get one; but none of such contributions which have been collected or which may be later contributed certainly will be more appreciated than the magnificent gift made by Miss Hatmaker. When some Mamaroneck boy is of the front and receives help from the Red Cross, perhaps, a blood injection which may save his life, his prayer surely will go forth to Heaven for those who have made such aid possible not the least of whom will be this humble, faithful friend of the Red Cross."

Students Give $325 For Scholarship

The amount of $325 for a scholarship was found has been raised by the students of Bellows High School and the bond has been presented to Dr. Alvin W. Hicks, superintendent of Rye Neck Schools by Ass Lawrence, president of the Panther Club which sponsored the project.

The bond will be awarded to a Bellows student in the Armed forces to enable him to continue his education, when the war is over. The money was raised by contributions from the students, each of whom was urged to earn $1.

McGrath Appoints Committee Aides

Benedict F. McGrath of Larchmont, president of the Westchester County Realty Board announces that he has named L. Ward Prince of White Plains and William J. Sherry of Yonkers and White Plains to serve on the National Association of Real Estate Board's Washington committee.

He has also recommended the continuance of Percy M. Bibas of Larchmont on the national association's realtor committee, and Raymond D. Porter of New Rochelle on the national association's committee on taxation.

"Buy War Savings Stamps and Bonds Every Week"

How to care for Cotton Hosiery.

Cotton hosiery deserves just as much attention and care as you formerly gave to your sheerest silk or nylon hose. And, with reasonable care, cotton hosiery will out-wear almost any other type of hosiery.

Here are a few suggestions that will enable you to cut the hosiery bills of your family. They apply to children's hose, your own, and the hose worn by your men folks."

1st.—Always buy 2 pairs of the same pattern and color. If runs or tears should develop, "left-overs" may be matched.

2nd.—Never wear a pair of cotton stockings more than one day without washing, and, when they are washed, let them rest for 7 days.

3rd.—Always have at least 7 pairs, a pair for every day.

4th.—Be sure that your shoe linings are smooth.

5th.—When putting on your cotton hosiery, roll the leg of the stocking down to the toe portion, unroll without pulling. This prevents stretching and possible tearing.

6th.—Most important of all, be sure that you get the right size. About 7 out of 10 men wear socks that are ½ size too small. Result: — toes wear through in a few weeks and often the heels go at the same time.

7th.—Wash cotton stockings just as you washed silk stockings. Use lukewarm water, and a mild soap. Rinse them thoroughly before they are allowed to dry. Finally, don't press them— lay them out flat or roll them.

Our advertisers who carry cotton hosiery are ready to help you in building up your "stocking wardrobe."

The Daily Times

Walter B. Cooke
INCORPORATED
214 Mamaroneck Avenue
White Plains, N. Y. Telephone White Plains 39

"The Finest Funeral Home in Westchester County. Every Known Comfort for the Bereaved, With Use of Beautiful Furnished Reposing Room Without Extra Charge! Funeral From Residence If Desired.

Half Couch Casket Covered with any Color Embossed Cloth Guaranteed 20 Years $150

Massive Square End Solid Hardwood Casket Guaranteed 20 Years $225

OUR LIMITED FUNERAL INCLUDES—HALF COUCH CASKET as illustrated, trimmed with dull finish extension bar handles, engraved name plate and lined with silk, with Silver Gray Lustrous Interior Throughout; Embalming; Transporting from any hospital in Greater New York; Indefinite use of Funeral Home; Conducting a suite of lady's dress, Use of Cardinals and candles when accepted; Hearse; Limousine; Pall Bearers; Organist; Soloist; Clergyman; Floral Funeral Arrangements; Automobile Hearse; One Limousine to any Cemetery in Greater New York; Delivering box to Cemetery.

Funeral Homes in All Five Boroughs and White Plains, N. Y.
Phone for Representative for Full Details—No Obligation

"Cappus Has It"

A lovely necessity . . . after your bath . . . silken smooth . . . three fascinating fragrances

BLUE GRASS . . . 1.50
IT'S YOU . . . 1.50
MILLE FLEURS . . . 2.00
(prices plus tax)

CAPPUS PHARMACY
'For Higher Standards'
Phone 89
Buy War Bonds and Stamps

Top Tomorrow's Shopping List with MAPLEINE
IMITATION MAPLE FLAVOR
For Syrup · For Flavoring ·

A TASTY MEAT FLAVOR FOR COOKING
B·V
A WILSON & CO. BEEF PRODUCT

MELTING ICE CAN'T SPOIL DRINKS MADE WITH CANADA DRY WATER
IT'S PIN-POINT CARBONATION LASTS

EXTRA ENERGY FOR ACTIVE YOUNGSTERS!

COMPARATIVE VALUES OF DIVERSE FOODS	CALORIES PER POUND
PEANUT BUTTER	2905
HI HO CRACKERS	2375
CEREAL FLAKES	1630
POTATOHOUSE STEAK	1220
PASTIES	385
MILK	310
GREEN BEANS	100

No wonder Hi Ho Crackers taste "swell"... They are crisper! More flavorful!

Besides, they offer 3 *extra values* that are especially important these exciting days: (1) They're crammed full of energy. (2) They're a nourishing food in handy, compact form. (3) They stay fresh for weeks and are always ready to serve.

Why not take advantage of the convenience of these inexpensive Hi Ho Crackers? Your grocer has them in distinctive red, white and blue packages.

FROM THE THOUSAND WINDOW BAKERIES OF LOOSE-WILES BISCUIT COMPANY

HIGHER STANDARDS LICKED; FALL TO FIRST PLACE TIE

Supplymen Upset League Leaders; Knot Up Times League Race Refiners Take Victory Five By 2-1; Lupo, Masto Lead Bowlers

The Higher Standards of The *Daily Times League* were yesterday forced to relinquish their sole possession of first place when they met and were defeated by a hot *Supplymen team, which took the* evening's match by a count of two games to one. In losing the Higher Standards fell into a first place tie with the Happy Boys who had humbled the Rookies in Tuesday *night's match.*

Despite losing two games and the match, however, the Higher Standards rolled high three games for the night when they amassed a good total of 2718. Johnny Masto was their star with a triple of 588 which included a game of 223. High single game was taken by Sam Gianunzio who bowled a snappy 227. For the winning Supplymen Lupo excelled as he put together games of 212, 202, 181 to rack up the match's high individual triple of 595.

The other match rolled at St. Thomas's Alleys last night was a contest between the fifth-place Refiners and the seventh-place Victory Five. The Refiners came out on top two games to one as Felice kegled a triple of 532. Scoring honors for this match went to members of the losing team as G. Studwell bowled a three game total of 546 and Fraas hit high single of 201.

Last night's scores:

Supplymen (2)				
Demaria	201	150	221	572
LaBrusciano	206	211	168	585
Lupo	212	202	181	595
Pinney	172	149	127	448
Pekrul	178	151	184	513
	969	863	881	2713

Higherstands (1)				
Blind	180	180	180	540
Lanza	195	158	161	514
Masto	199	223	166	588
Conti	204	160	142	506
Gianunzio	182	227	171	580
	960	948	820	2728

Victory Five (1)				
Fraas	164	159	201	524
I. Studwell	141	137	154	432
Preston	148	122	183	453
Derby	176	142	140	458
G. Studwell	180	179	187	546
	809	739	865	2413

Refiners (2)				
Rollecke	173	173	178	524
Nichols	120	198	182	500
Bono	192	147	149	488
Felice	190	190	152	532
Goetze	157	167	184	508
	832	875	845	2552

Bowling Standings

INTERCITY LEAGUE

	W.	L.	Pct.
Aristocrats	47	22	.681
Lightbody	43	26	.623
St. Thomas Reds	43	26	.623
Pirates	42	27	.609
Thunderbolts	41	28	.594
Larchmont Recs	34	35	.493
Clippers	32	37	.464
Mam'k Lions	23	46	.333
Larchmont Blues	23	46	.333
Larchmont Reds	17	52	.246

DAILY TIMES LEAGUE

	Won	Lost	Pct.
Higher Standards	26	10	.722
Happy Boys	26	10	.722
Equippers	23	13	.639
Supplymen	22	14	.611
Refiners	18	18	.500
Community Five	11	25	.306
Victory Five	10	26	.278
Rookies	8	28	.222

WHITE COLLAR LEAGUE

	Won	Lost	Pct.
Holy Rollers	49	17	.742
Real Estaters	42	18	.700
Young Men's Club	42	18	.700
Moneychangers	34	26	.567
Lions	29	25	.537
Town Offices	27	27	.500
Oilers	26	40	.394
Schoolmen	19	38	.333

ST. THOMAS'S LEAGUE

	W.	L.	Pct.
Greens	18	12	.600
Reds	18	12	.600
Violets	15	15	.500
Blues	9	21	.300

LARCHMONT 3-MAN LEAGUE

	W.	L.	Pct.
Cabmen	13	2	.867
Clippers	11	4	.733
Larch. Rec.	10	5	.667
Baldspots	10	5	.667
Grocers	5	10	.333
Druggists	3	9	.250
Chatsworth	3	9	.250
All Stars	2	13	.133

MAMARONECK SINGLES CHAMPIONSHIP

Smirge	17	7	.696
O'Neill	19	11	.633
Fader	19	11	.633
Pekrul	16	14	.533
Gianunzio	12	12	.500
Rickert	15	15	.500
Allen	15	15	.500
Grosso	15	15	.500
Russell	15	15	.500
Goetze	14	16	.467
Havlicek	8	12	.400
Lupo	9	15	.375

RING AROUND A ROSEY

LONG BEACH, Calif. (AP)—Pharmacist Mate Tom Jump's aunt mailed cookies to him last November. He was aboard ship in the Pacific.

The cookies were delivered to him yesterday—in Long Beach.

"They're still fresh," commented Jump.

WFAS

"Westchester's Own Station — Known for Fine Music"

on your dial at

1230 or 123

NOW

ON THE AIR

ALL DAY

EVERY DAY

Monday to Saturday, 7:30 A. M. to 7:30 P. M.
Sunday, 9:00 A. M. to 9:00 P. M.

Here and There In Local Sports

We begin, herewith, a column which we hope will be a weekly feature of the Daily Times sport page. *With a possible supplement:* "The Sports Spotter", it will try to cover all local sports with editorial comment and chatter. The 'Spotter' hopes to appear on Mondays, beginning on April 5. The success of both columns will depend largely on the cooperation of *the local sport's fraternity. We'll* need interesting items about local teams and sporting personalities, we'll need interviews from local coaches and players, we'll need all the help you readers can give us. If you know of any items or events which will be of local interest to Mamaroneck fans you'll be helping make these weekly columns a suc*cess by sending those items to* The Sports Editor, Daily Times, Mamaroneck. Or, better yet, phone them in any morning between eight and ten.

CRAIG WOOD IMPROVES

Craig Wood, popular Winged Foot pro, has recently been discharged from the Doctor's Hospital, New York City, after an operation for a serious back injury. Wood, who is former national Open champ, will be back at his job in about three week's time.

TWO IN ONE

The local Lions Club bowling team has been rolling in two leagues on one night; When the Westchester Fairfield Lion's Club Bowling League decided that it's teams would not travel but would bowl all matches on their home alleys and turn the scores into League headquarters to be matched up against their scheduled opponent's scores, the local Leos decided to enter a second League. So —they've been bowling in the Inter-City League on Mondays and turning in the identical scores to the Lions League. Using the same scores, *believe it or not, they're* tied for eight place in the Inter-City League, and they are the current LEADERS in the Lions League!

THE SILENT SPORT

Silence is a virtue in one sport's event which is held in Mamaroneck about every two weeks. Meeting in the homes of various members, the newly formed Mamaroneck Chess Club passes an evening in a solid stillness which is broken only by the occasional lighting of a match or an equally occasional word spoken as one of the other of the players makes a brilliant tactical maneuver or pulls a bad blunder. This Sport's Editor once played at chess and spent one evening with the local masters. The net result of the evening was four games played, four games lost, a deflation of his ego and the loss of the idea that he could play the game. Ernest Warming is president of the local club, and Mrs. Thomas C. Roberts (the only player from the distaff side) is its secretary. The club's next meeting will be held on Monday evening at the home of Ensign and Mrs. Thomas C. Roberts, 143 Prospect Ave., Mamaroneck. Local chess fans are invited to attend.

IN WRONG SPOT

Whit Russell of the Equippers and also bowling in the Village of Mamaroneck Singles Championship might have broken all Times League records on Tuesday night if he'd only got one game in the right place! Rolling with the Equippers he finished the match with two games of 245 and 247. Following that match he met Havlicek in the Singles competition and put in a brilliant 246. Had he scored that in the first game of the Daily Times match he'd have had the fine triple of 738. However, he didn't do so badly, managing to roll a 689 triple.

FERENZ AT GREAT LAKES

Dick Ferenz who played with the Mamaroneck Hi Junior Varsity and subbed on the Varsity basketball squad reports that he is training for the Navy at the Great Lakes Naval Training Station. Ferenz enlisted on his seventeenth birthday and left for training soon afterward. He's got Mamaroneck company at Great Lakes, too, for Eddie Stockmann has been stationed there. Eddie was home for ten days recently and asked to be remembered to all his Mamaroneck friends. His stories about Navy training, particularly about the daily holy-stoning of the barracks, are something to hear.

JUNIORS BOWL SINGLES

Len Grosso, genial head of St. Thomas's alleys, is doing his best to build up future bowling in Mamaroneck. At the moment he's busily running a Junior Village Singles Tournament and he's got 12 youngsters of high school age entered. These boys are now rolling a qualifying round. All of them are inexperienced, but if you've been studying the scores they manage to turn in you'll easily find some star keglers for the future. Witness for instance Kanavy's game of 197 the other afternoon.

Entries Close For Amateur Ring Bouts

Entries for the Metropolitan Association AAU Novice and Open Boxing Championships to be held at Jamaica Arena on Monday evening, April 5 and at the Downtown Athletic Club on Thursday evening, April 8, will close this Saturday, with Patrick J. Kelly, Chairman Boxing Committee, 233 Broadway, New York City.

Eight classes in each division will be contested, namely, 112, 118, 126, 135, 147, 160, 175 pounds and heavyweight.

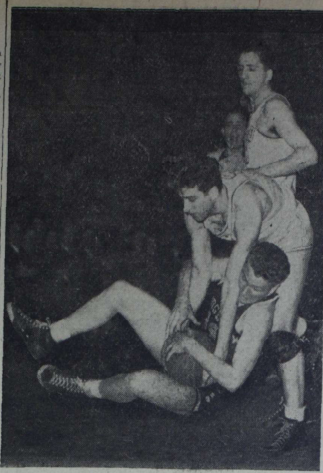

BILL HASSETT, Georgetown guard, is down but he's not letting go of the ball for Same Meid (9), NYU guard, in the New York University-Georgetown game in New York City, yesterday in the NCAA tournament. —AP Photo.

TRAINING CAMP BRIEFS

By The Associated Press

WALKER AND CARDS AGREE

CAIRO, Ill. — Outfielder Harry Walker and Manager Billy Southworth of the St. Louis Cardinals came to terms via telephone yesterday, splitting the difference in salary demands. Stan Musial also apparently signed his contract, as when he left Pittsburgh for the Card camp last night he said he was "bout ready to sign."

START OF STARTING LINEUP

FRENCH LICK, Ind.—The Chicago White Sox have had only one batting drill, but Manager Jimmy Dykes already is so enthused he's named the first three men in the batting order — rookie outfielder Thurman Tucker, who batted .345 for Fort Worth, followed by outfielder Wally Moses and second baseman Don Kolloway.

FIELDING PITCHERS

FRENCH LICK, Ind.—Some of the 16 Chicago Cub pitchers may find themselves in the outfield when intra-squad games start Sunday. *The only outfielders in camp* so far are Dom Dallessandro, Charley Gilbert and Whitey Platt.

RUDY'S OFF TO HOME RUN START

EVANSVILLE, Ind. — Pleased with the result of the Detroit Tigers' first intra-squad contest, Manager Steve O'Neill ordered more *conditioning drills* for today to prepare the club for its opening exhibition game with the Chicago White Sox here Saturday. Rudy York was the batting star of yesterday's game, smashing a long homer.

PIRATES READY FOR SCRUB GAME

MUNCIE, Ind.—Manager Frankie Frisch divided his *Pirate squad for* an intra-club game today, scheduling Hank Gornicki, Rip Sewell, Bob Klinger and Wally Herbert for three innings each on the mound.

KELTNERS DEFEAT ROSARS

LAFAYETTE, Ind.—The Cleveland Indians had their first intra-squad game yesterday, a team captained by Ken Keltner defeating a club led by Buddy Rosar, 7 to 1, in seven innings.

CREDIT NAVY WITH ASSIST

MEDFORD, Mass. — Joe Cronin is a strong supporter of the Navy calisthenic drills. He gives them credit for the fact he got 10 of his Boston Red Sox squad members outdoors for a first workout yesterday. *The others, needing more* conditioning, will depend on drills by CPO Harold Knight, Navy physical education instructor, before making the outdoor trip.

MANPOWER PLUS

BEAR MOUNTAIN.—The Brooklyn Dodgers seemed pretty well set from the manpower angle today, with the addition of Bobby Bragan, infielder and catcher obtained in a deal with the Phils last night.

ALL A'S IN CAMP

WILMINGTON, Del. — Connie Mack's entire squad is now in camp with the exception of infielder Pete Suder, presumed en route, and Jimmy Pofahl, obtained from the Senators in a trade for Bob Johnson. Mack still is waiting for a letter from Pofahl explaining his reported plan to quite baseball for war work.

STRANGERS TO ARTIE

ASBURY PARK, N. J. — When Art Fletcher started rapping grounders to the New York Yankee infield in its outdoor drill, he must have had a peculiar sensation. Not one of the men had ever played on the team before. Nick Etten was on first, Oscar Grimes on second, George Stirnweiss on short, and Bill Johnson on third.

EIGHT MORE REPORT TO SENATORS

COLLEGE PARK, Md.—College Park took on more of the semblance of a big league training camp yesterday when eight more players reported to the Washington Senators. They were George Myatt, infielder from Columbus; Stan Spence, catcher Tony Giolani from Minneapolis, John Marion from Utica, pitcher Rae Scarborough, outfielder Gene Moore, infielder Joe Jacobs from Wichita, and first baseman Mickey Vernon.

SMIRGE SMASHES SINGLES RECORDS

Rolls 878 Four Game Total, 259 Single Game; Leads In Singles Tourney

Johnny Smirge last night maintained his first place standing at the top of the heap in the tournament for the Singles Bowling Championship of the village, and in doing so annexed the tourney's high single game as well as high four games. Bowling brilliantly he murdered the wood for two games of 259 and 258, which when added to his other games of 172 and 189 gave him the tremendous four-game total of 878. His 259 is the competition's single game record. In addition to holding the first place spot and high score records Smirge is also leading in the per-game averages with a record of 205. Despite his record pace Smirge last night was able to take only four of six points from Fred Allen.

Other matches of the evening yielded exceptionally high scores. O'Neill in downing Havlicek rolled a total of 805 and took all six points. Russell in taking the same Havlicek over the hurdles by the score of 5 points to 1, amassed a four game total of 808. Rickert and Fader put on a close match with Rickert, who lost by 4 to 2, smashing the maples for a score of 824 pins to Fader's 823.

The final two matches yielded no scoring fireworks as Lou Pekrul took over Sam Gianunzion by four points to two, and Grosso whipped Goetze five to one.

This week's singles scores:

					W.	L.
O'Neill	186	188	237	194	6	0
Havlicek	171	160	170	186	0	6
Russell	246	200	168	194	5	1
Havlicek	153	171	169	154	1	5
Smirge	172	189	259	258	4	2
Allen	204	170	154	229	2	4
Rickert	247	186	203	188	2	4
Fader	179	225	215	204	4	2
Pekrul	205	169	148	198	4	2
Gianunzio	156	212	178	159	2	4
Grosso	182	202	180	197	5	1
Goetze	192	136	176	173	1	5

Sports Calendar

TODAY

Bowling

White Collar League: Schoolmen vs. Lions Club; Holy Rollers vs. Real Estaters, St. Thomas's Alleys, 5 P. M.

Basketball

Junior Recreation League: Marines vs. Pirates, Mamaroneck Avenue School.

TOMORROW

Basketball

Junior Recreation League: Leaders vs. Army, Mamaroneck Avenue School.

Bowling

White Collar League: Young Men's Club vs. Oilers; Town Offices vs. Moneychangers; St. Thomas's Alleys, 5 P. M.

Fights Last Night

By The Associated Press

ELIZABETH, N. J.—Joe Sulick, 145, New York, outpointed Gene Johnson, 141, New York (6).

BELLOWS INFIELD SHINES IN FIRST BASEBALL DRILL

Bone, Carpenter, Ottman, Martensen Star In Snappy Workout; Experienced Pitchers And Outfielders Back As Lengthy Practice Session Is Held

The infield situation of the Bellows High School Baseball Nine *brightened somewhat yesterday* afternoon when Coach Jack Fearon sent a snappy, although inexperienced foursome through their paces on the Carrol Avenue field.

Despite the fact that none of the four have ever played the infield positions in a high school game, they seemed at home on the inner diamond and several times pulled sparkling plays on wild bouncing balls.

Fearon had Fred Bono, a left *hander on first, George Carpenter* on second, Norm Ottmann at shortstop, and Bob Martensen on third. Bono is experiencing his first season in baseball and seems to be a 'natural'' at the initial sack. Carpenter and Ottmann have been cut for positions on previous Panther *nines but seem to* have reached their peak this year. Martensen, a fleet outfielder on the 1942 nine, has been shifted to the infield and has a fine arm, necessary equipment for the long throw from the "hot corner."

At the outfield posts, Jerry Gowan, Bill Corrigan, and Ed Dolan have performed acceptably and are *out in front in the* race for the three outer garden spots. Gowan and Corrigan were regulars last year but Dolan was out because of an injury in a pre-season practice.

The East End squad has several veteran pitchers. Fireballer Harold Britt, is the standout and appears in good enough shape to pitch twice a week. Dick Ottmann and Dave Russell, both southpaws are the other two experienced moundsmen while Rookie Jay Cobb is improving with practice.

*Fearon held a long infield prac*tice and then hit fungo flies to the outfield candidates. A batting drill rounded off the practice before which a pepper drill was held. As a group, the squad is in fine shape and Fearon is evidently confident that his athletes will come through with a good season.

REC LEAGUE ARMY DEFEATS FALCONS

League Leaders Suffer First Loss By Score Of 24 To 18

The Army of the Junior Recreation League yesterday defeated the Falcons in a basketball game played at the Mamaroneck Avenue School. The score was 24 to 18 and it was *the first defeat suffered* by the Falcons in the current competition. They have won four games.

For the Army Lombardi was high scoring dropping four field goals into the nets for eight points. E. Greto excelled for the Falcons with six points, the result of scor*ing three field goals.*

Yesterday's score:

Falcons

	FG	F	Tot
Greto, F., rf	3	0	6
Constantini, lf	0	1	1
Abbate, c	2	1	5
Petruzzi, rg	1	0	2
Greto, L., lg	2	0	4
	8	2	18

Army

	FG	F	Tot
Carpino, rf	2	0	4
Cerasso, lf	0	0	0
Lombardi, c	4	0	8
Sacchetti, rg	3	0	6
Macri, lg	3	0	6
	12	0	24

BAN ON BASEBALL WOULD HELP JAPS

Western Umpire And Manager Claim Game Should Stay At All Costs

SAN FRANCISCO, (AP) — The *plea has been made that baseball* should be retained because of its morale uplift value to Americans. Umpire Hap O'Connor contends its abandonment now would bolster the morale of the Japanese.

He ought to know. He has umpired games in Japan.

O'Connor sums up his opinion like this:

"The Japs so envy us for our baseball prowess and our intense love for the game that to call it off during war time would be like a tonic to them. I think they would construe it to mean we were becoming panicky or something in this country."

Frank "Lefty" O'Doul, twice top hitter of the National League and current San Francisco Seals man*ager, lines up on the same side* of the unique argument.

O'Doul has had a close-up view of the Japanese baseball complex. When barnstorming tours of American All-Star teams in the Orient was a popular off-season diversion, he was one of the outstanding figures. He was regarded a superman by the Japanese. They would gaze at him in awe. O'Doul in turn *would stand them on their hands* with an ailing arm dinky curve that any minor leaguer could lean on.

On one trip they presented him with a bat eight feet long, a tribute to his slugging prowess.

O'Connor, who never tipped his cap as a Big League arbiter but has served the semi-pros and colleges as an umpire for 25 years, *also made a trip to Japan.* He was not the hero O'Doul was, but he umpired the games and preserved these anecdotes:

"Our teams beat the Japs so one-sidedly it was terrible. Scores of 15 and 20 to 0 were common, and they could have been 40 to 0. They were supposed to be pretty good players but the results got to be so lopsided they wouldn't come out for the games. *We had to put* in second stringers to make them look good.

"I never saw one of them hit a home run all the time I was there. They were great for the old squeeze play and bunting. They had more signs for plays at the bat and on the bases than one of our national highways.

"I read that the Japanese have *given up the game because it is* too much U. S. A. stuff. They probably figured they never would beat us at it anyhow, which seems like a good frame of mind to keep them in."

Suffolk Downs Not Closed By War Laws

BOSTON (AP).—The State Racing Commission announced yesterday the issuance of a 60-day license to the Eastern Racing Association Inc., at Suffolks Downs, *from May 10 to July 17.* Suffolk had 59 days of racing last year.

NYAC WILL HOLD SWIMMING RACES

A. A. U. Indoor Championships Attract Hawaiian Water Stars

Led by Bill Smith, freshman record-breaker from Hawaii, and Kiyoshi Nakama, another famous Hawaiian, the talent-loaded Ohio State University team today entered twelve men in the 55th annual A. A. U. indoor swimming championships, which will climax the aquatic season in the New York Athletic Club 75-foot pool on Friday and Saturday, April 2 and 3.

The 18-year-old Smith, son of a Honolulu policeman of Irish ancestry, has been shattering world records for two years, but this will mark his first appearance in New York and *his first bid for the na*tional indoor titles. He won the National AAU outdoor championships in the 220 yard, 440 yard and half-mile free style races at New London last August when he set an American record of 2:10.7 in the 220, and world records of 4:39.6 and 9:54.6 in the 440 and 880. The year before (1941) in his mainland debut at Maplewood, Mo., he won the national outdoor 200 and 400 meters titles. He also holds the world 220 yard record of 2:07.7, set in 1941.

Acknowledged the greatest free styler in the world, Smith has been named for the 100, 220 and 440 by Coach Mike Peppe, who also has entered his freshman wonder in the 400-yard relay. Owing to the *Big Ten ban on freshmen compe*tition, recently lifted, Smith has not been swimming on the varstiy team this winter. Without him, Coach Peppe's Buckeyes won the Big Ten team championship, ending Michigan's four-year reign. With Smith fortifying the squad, Ohio State will be the team to beat for the National indoor title. The Buckeyes won the national outdoor team title last August with 54 points, beating Yale, which scored 37.

Keo Nakama will defend his indoor crown in the 440 free style in which he set a meet record of 4:42.4 last year in beating Rene Chouteau of Yale in the Yale pool. Nakama also won the 1500-meters, but this race does not appear on the program this year. Nakama holds the National outdoor title in the mile, and was runner-up to Smith in the 440 and 880. Recently he won the Big Ten 220 and 440, setting championship records of 2:11.2 and 4:47.4, respectively.

Coach Peppe's other entries are Jack Martin, Jack Hill and Don Schnabel, free stylers; Mark Follansbee and Tom Hedges back stroke; Emil Mamaliga and Ben Hayes, breast stroke, and Frank Dempsey, Charles Batterman and James Strong in the high and low diving. Dempsey won the Big Ten diving title, with his teammates placing second and third. Follansbee and Hedges were second and third in the 150-yard back stroke behind Michigan's Harry Holiday, and the Ohio State entry was second in the 300-yard medley relay too.

Coach Peppe *will have Buckeye* starters in all ten National championship events.

The program calls for five finals on the first day, five finals on the second day, with trials in these events on the afternoon of each day.

On Friday the 220-yard free style, 220-yard breast stroke, low board (one meter) dive, 300-yard individual medley and 400-yard relay will be held. On Saturday the 100-yard free style, 150-yard back stroke, 440-yard free style, high board (3 meter) dive and 300-yard medley relay will be decided.

In response to many inquiries, Paul Pilgrim, NYAC athletic director, announces that the NYAC natatorium will be open to the public for the championships.

Laurence Johnson, of Boston, national AAU swimming chairman, announces that entries will close on Saturday. A survey of available contenders by him indicates that the 55th annual indoor championships will present one of the finest entries in the history of the meet.

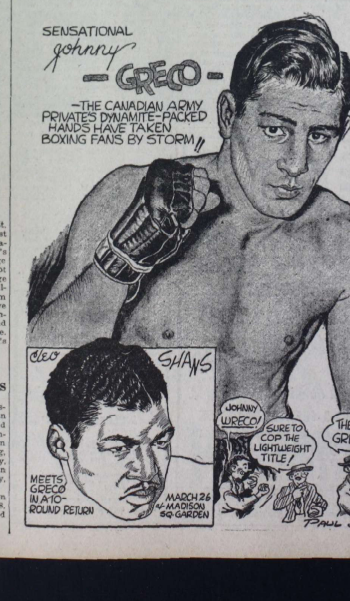

The Daily Times

VOL. XVIII—No. 148 | MEMBER OF THE AUDIT BUREAU OF CIRCULATION | MAMARONECK, N. Y., FRIDAY, MARCH 26, 1943 | MEMBER OF THE ASSOCIATED PRESS | PRICE FIVE CENTS

GIVE WAR FUND

THE WEATHER

This afternoon, warm with increasing winds becoming fresh off shore. Tonight, about as warm as last night with fresh winds. Shade lights at 7:43.

COMBING THE TOWN

Air Instructor

George W. Hahn, Jr., above, son of Mr. and Mrs. George W. Hahn of 328 Florence Street, Village, graduated "with distinction" from the Army Air Force school at Lowry Field, Col. last week and has been assigned to the air field as an instructor. Especially honored in bombsight maintenance, Pvt. Hahn received a diploma from Major Gen. John F. Curry, Fourth District AAFTC commandant.

Pvt. Hahn graduated from Bellows High School in June 1939. He was a member of the Panther hockey team.

Begins Training

Braddock Greene, 21-year-old son of Mr. and Mrs. Stanley R. Greene of 50 Kane Avenue, Larchmont, has arrived at Jamestown College, Jamestown, N. D. for a course in Army Air Force instruction which will last approximately five months. He will take academic courses as well as elementary flight training. When he completes the course he will receive an appointment as an aviation cadet in the Army Air Forces.

A graduate of Mamaroneck High School, Pvt. Greene attended Colgate University finishing his final year in three months. He was inducted into the Army last May but was allowed to finish his college course before beginning his Army training.

Returns To Duty

Corp. George Humphreys of the U. S. Engineers, has arrived back in camp, on the Alcan Highway, after spending 14 days in Mamaroneck.

Humphreys writes that the journey back took 15 days, and that on his trip he met Clifford ("Footsie") Goodfiffe, and naturally both spent a lot of time talking about the home town by the sea. Good liffe is stationed about six miles from Humphreys who is also with an engineering regiment.

Wins Commission

Donald P. La Sala, son of Mr. and Mrs. D. La Sala of 6 Pryer Lane, Larchmont, has graduated from the Officer Candidate Department of the Eastern Signal Corps School at Fort Monmouth, N. J.

He received his commission as a second lieutenant today and will be assigned to duty with the Signal Corps.

Promoted

Albert E. Charters of 178 Rockland Avenue, Town, has been promoted to first class petty officer. He volunteered last September as second class radio man and changed his rating in October to second class machinist mate. His recent promotion came last month.

Vandals Seized

A group of seven youngsters under the age of 12 were taken into Town Police headquarters yesterday by Lieut. Paul Euller charged with breaking windows in empty houses.

Four calls reporting vandalism have come to the police this week, Chief Paul A. Yerick said today. At the empty house at 52 Valley Road, 14 windows were broken; at 74 Valley Road six were broken; and yesterday similar damage was done at 43 Vine Road and 15 Graystone Road.

Yesterday's offenders have not yet been apprehended, Chief Yerick said.

Fire Damages Barn

Damage was done to the roof of a barn owned by C. G. Waite in the rear of the property at 412 Union Avenue, Village, yesterday afternoon, when the structure caught fire from burning brush nearby.

About 300 chickens were in the barn at the time but aside from fright and a thorough soaking from the fire hose, they were not injured, police reported.

In Middle East

Corp. Charles L. Miller, son of Mr. and Mrs. Morton C. Miller of 9 Byron Lane, Town, is somewhere in the Near East with the Headquarters Squadron of an Air Depot.

He entered the service last April and was sent overseas in October. Following a trip at sea the transport arrived in India where the men disembarked at a British rest camp. Corp. Miller writes that he has been on several trips through the desert, including a visit to the pyramids and the sphinx.

He is a graduate of Mamaroneck High School and before his induction into the Army was employed by the Fairchild Publishing Company in New York City.

GOVERNOR ASKS PAY BOOSTS FOR STATE WORKERS

Dewey Calls For Increases Of 7½ To 10 P. C. For 45,000 Employes

NO ADDED TAX BURDEN

Lapse Appropriations And Economies To Finance Cost Of Raises

BULLETIN

ALBANY (AP). — Pay increases ranging from 7½ to 10 per cent for approximately 45,000 of the State's employes were approved unanimously by the Senate today within an hour after the program was recommended by Governor Dewey.

ALBANY, (AP)—Governor Dewey called upon New York's adjournment-bound Legislature today to enact pay increases ranging from 7½ to 10 percent for the State's approximately 45,000 employes.

"The state employes deserve special consideration in this emergency period," the Governor said in a special message to lawmakers. "Many have left the state service for more attractive jobs elsewhere. I appreciate the loyalty with which our present staff is continuing to serve the state in these trying times. They have been adversely affected by the rise in living costs."

Dewey proposed a 10 percent "war emergency" increase for all employes of the State receiving less than $2,000 a year, and 7½ percent for those earning between $2,000 and $3,000.

The Governor's office subsequently estimated the cost of the increases, at reporters request, at $5,000,000.

Dewey in his message, however, said no additional appropriations would be necessary and "I do not feel that the move will contribute to the inflationary spiral."

The Governor made no estimate of the cost to the State of the increases but asserted no additional appropriations will be necessary and added: "I do not feel that the move will contribute to the inflationary spiral."

"The large number of vacancies in state employment and the loyal, extra effort of our employes will make it possible to finance the emergency compensation out of lapse appropriations and economies, provided such lapses can, if necessary, be shifted from one appropriation to another as they occur," the Governor continued.

"I propose accordingly, subject to the approval of your honorable bodies, to meet the cost of these increases from the savings which will accrue throughout the year from a well-administered State," he said.

"The people of the State will thus feel no additional tax burden from the operation of this proposed plan."

The Governor's message came in the wake of his conference with state leaders of the CIO, who asked a 15 percent general increase for all state workers and said the State's estimated $41,000,000 surplus, as of March 31, "insures the ability of the State to grant these wage adjustments."

Legislation to implement the Governor's suggestions accompanied his message. The increases would be in addition to other increments previously granted, including annual salary expansion under the Feld-Hamilton Law. A new law establishing $1,200 minimum salary for state employes also has been enacted this year.

In proposing the increases, effective May 1, the Governor also "regretfully" asked employes to work longer hours during the war emergency.

SENATE BLOCKS FARM PRICE BILL

Coalition Sends Back Measure Including Labor Costs In Parity Ceilings

WASHINGTON, (AP).—A bi-partisan Senate coalition smashed through farm bloc lines today and by a sober vote sent back to the agriculture committee a House-approved bill to include all farm labor costs in parity price ceilings.

But a moment later the chamber, turning a deaf ear to renewed pleas that it was hastening inflation, passed and sent to the White House legislation to prohibit the deduction of government benefit payments made to farmers in calculating the parity price ceilings on their crops.

The measure, apparently headed for a presidential veto, was approved by a voice vote over the protests of Price Administrator Prentiss Brown that it would raise the price of foods 7 percent and add $1,300,000,000 to the cost of living.

TRUCK SPEEDER FINED

Harold Halperin of 886 Twelfth Avenue, Brooklyn, driver of a truck, was fined $10 by Judge John H. Cahill in Larchmont Police Court last night for speeding 40 miles per hour.

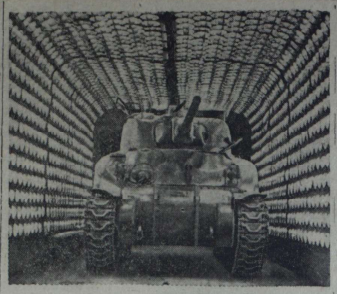

A FRESHLY PAINTED TANK is dried in four minutes as it passes through this tunnel of infra-red lights at the Chester, Pa., ordnance depot of the U. S. Army. It's all done so fast that the driver does not even leave his seat as soon as the tank is shot on its way to a point of debarkation. By ordinary methods the paint would require 24 hours to dry. —AP Photo from U. S. Army.

Lifting Of Pleasure Ban Boosts Parkway Traffic To Highest Peak of Year

FIRST LIEUT. J. W. WACTOR, for three years pastor of the Barry Avenue Church, who is now stationed as post chaplain of the Eighth Service Command at Fort Hauchuca, Arizona, following his graduation from the Army Chaplains School at Harvard University. Before leaving for his new post, Lieut. Wactor spent a Sunday here in New York City during which he preached at the Hood Memorial A. M. E. Zion Church.

Car Travel Certain To Pass 4,000 Mark Next Week, Haight Says

Traffic on Westchester parkways has, with the lifting of the ban on pleasure driving, jumped back to where it was before that ban and is now heavier than at any time in 1943, according to traffic count of tolls collected on the Fleetwood Cross-County Parkway Bridge, regarded as a reliable barometer.

The daily average of tolls for the last week prior to the pleasure driving ban enforced on Jan. 7 was 3,512, the bridge records show. In the midst of the ban enforcement this daily average dropped as low as 1,221. But for last week the average was back to 2,924 and is for this week averaging around 3,500. For next week, said George S. Haight, general park superintendent, it is almost certain to pass the 4,000 mark.

Although the traffic has increased with the lifting of the pleasure driving ban, the parkway traffic is still far below normal. For this season two years back before there were regulations curtailing automobile use, the daily average was in excess of 11,000 on the bridge.

Various reasons are given for the increased traffic, in addition to the lifting of the pleasure driving ban. One is the seasonal advance in travel; another is that many motorists are now registering their cars for the first time in 1943, rather than turn in their gasoline ration coupons as is required for those failing to renew plates, and a third reason advanced is the popular misapprehension that the worst of gasoline rationing has been passed.

200 WAR GIANTS TURNED OUT DAILY

Stream Of Tanks And Armored Cars Roll From Huge Modification Center

CHESTER TANK DEPOT, Chester, Pa., (AP)—Sinister looking vehicles — tanks, armored cars, scout cars and tank destroyers—have been moving out of this huge modification center for overseas battlefronts at a rate of 200 a day.

Displayed today by Army Ordnance officers were several thousand of these combat monsters—30 types from 18 manufacturers, massed in the storage yard of 21 acres, and undergoing various changes to fit them for operation on specific fronts.

Among them were weapons so new that no description of them can be given, as well as hundreds of the M-4 Sherman Tanks and the M-7 tank destroyers, which contributed heavily to the smashing defeat that the British 8th Army

(Continued on Page Three)

Church Men Hear Dr. Newell Tonight

"The Backwash of the War" will be the subject of a talk to be given by Dr. Fred B. Newell of New York City at the Mamaroneck Methodist Church house at 8 P. M. tonight for the men of the church and their friends.

The meeting marks the first in a new program designed to interest the men of the community.

Dr. Newell has had many years' experience as a leader of men's organizations, according to Fletcher Meighan who will have charge of the meeting. He is interested in their potential force in winning not only on the battlefield but also on the home front. He will consider the problems to be faced at home and his talk will be followed by open discussion.

NEW FOOD CZAR PLANS TO FORM BIG LAND ARMY

High School Girls, Boys And Women To Be Recruited, President Says

WPB ALSO AIDS PROGRAM

550,000 Farm Workers Now Deferred, Roosevelt States In Outlining Proposal

WASHINGTON, (AP).—President Roosevelt said today that his new food administrator, Chester C. Davis, operating virtually an autonomous agency, would take up immediately the question of forming a land army to help turn out the nation's food supply.

At the same time, the chief executive told a press conference that 550,000 farm workers already had been deferred from military service and that Selective Service Director Lewis B. Hershey estimates that 3,000,000 additional people on the farms would be deferred this year.

In a lengthy discussion of farm problems, Mr. Roosevelt also said that the War Production Board has taken steps to insure a greater supply of farm machinery to those who till the land.

Not only will some of the larger manufacturers be allowed to make such equipment, he said, but also an effort will be made to obtain more adequate distribution facilities for the smaller plants. Previously, the big manufacturers had been converted to war production and had stopped making farm machinery.

The President released today the executive order setting up the new Office of Food Production and Distribution, of which Davis will take charge on Monday. Davis will cooperate with Agriculture Secretary Wickard, Mr. Roosevelt said, but in final decisions, Davis would come to him. This will remove nearly all phases of the wartime food program from Wickard's control and leave him to handle the old line bureaus of the Agriculture Department.

To make clear another point, the President said Davis also would have authority over farm prices.

This authority, he said, will be exercised through the Office of Price Administration.

Near the close of the conference, the President expressed a thought that we are not going to starve in this country. He said he had heard all sorts of speeches and noted headlines about food production falling off.

But he also has noted interesting figures, he said, on the estimated acreage being planted for food crops with nearly all showing an increase.

On the question of a land army, the chief executive asserted that this is one of the things Davis is going to take up upon his arrival in Washington. The chief executive cited Britain's success in increasing food production about 60 per cent through the use of such an army.

He indicated that it would have to be recruited from among high school boys and girls and women.

The farm labor supply in addition will be augmented, Mr. Roosevelt said, by the probable release on furlough of a great many thousands of servicemen. He said this would help very much in alleviating the labor shortage.

It is possible without too much disruption, he said, to furlough men in divisions which have been training only three or four weeks. But he said it would spoil the Army to break up combat divisions ready to leave within two weeks for overseas duties.

Just what size a land army would take, the President did not say.

Breaking down the 3,000,000 man total of prospective deferments of farm workers this year, the President said 400,000 would be single and 2,000,000 married with wives or with wives and children. He did not account for the other 600,000.

The men deferred, he said, will be in the 18 to 37 age group.

BRITISH RALLY, LUNGE DEEPER IN MARETH LINE

THE FLAG OF GREECE was raised outside the City Hall in Mount Vernon yesterday honoring Greek Independence Day. At the ceremony were, left to right, Mayor William H. Hussey, Cassandra Pappas, Michaels Scoledes and Theodore Mourges, all of Mount Vernon. —AP Photo from U. S. Army.

Allies Also Capture Key Hilltop Near El Hamma

AMERICANS HOLD

By ROGER GREENE
(Associated Press War Editor)

British Eighth Army assault troops, rallying from their initial setback, were reported lunging deeper into the Mareth Line in Southern Tunisia today, while other British forces were credited by the Algiers radio with seizing a key hilltop "near El Hamma," 20 miles west of Gabes.

An Algiers broadcast said the British had completed occupation of a height "overlooking the whole of the Gabes Plain" after beating off Axis counterattacks.

To the northwest, American troops were reported holding steep mountain positions after a 10-mile advance from the El Guetar Oasis on the road to Gafsa and Gabes.

Frontline dispatches said the A. E. F. contingent repulsed a German infantry attack and now commanded the Djebel Berda Heights at the south side of El Guetar's Pass, 20 miles southeast of Gafsa.

One report said Field Marshal Erwin Rommel had slackened his counterattacks in the Mareth Zone, after losing 40 of 100 tanks thrown into the struggle on Tuesday, but other accounts declared the battle was raging at peak fury.

A Morocco radio broadcast said Gen. Sir Bernard L. Montgomery's main British Eighth Army was locked in "bloody engagements and hand-to-hand fighting" at several points along the Mareth Line.

The German-controlled Vichy radio said attacks and counterattacks were erupting in swift succession as Gen. Montgomery battered at the formidable "Little Maginot" defense works and Marshal Rommel attempted to prevent a new Tripoli breakthrough.

The left flank of Lieut.-Gen. George S. Patton's U. S. armored forces was reported to have reached a point seven miles beyond Kannassy, on the fringe of the narrow coastal plains which Rommel must guard to keep open his "escape corridor" to the north.

"Allied pressure is becoming stronger" in Gen. Patton's drive toward the sea from Maknassy, field reports said.

A communique from Gen. Dwight D. Eisenhower's Headquarters said British Eighth Army infantry attacking the Mareth fortifications "made some advances and improved their positions."

Other dispatches said Rommel was hurling wave after wave of tanks and infantry against the British in an effort to reduce the so-called "Devil's Cauldron" salient driven into the north end of the Mareth defenses.

"There was little activity in the Gafsa (El Guetar) and Maknassy sectors, where the enemy made local demonstrations but no major attacks developed," Allied Headquarters said.

On the Northern Tunisian front, the communique reported "increased enemy activity" but said British First Army patrols were active and inflicted casualties on Axis troops southeast of Medjez-el-Bab, 34 miles below the capital city of Tunis.

Over the whole battle area, allied warplanes blasted enemy airfields, motor transport and troops with bombs and cannon and machinegun fire.

On the Soviet front, Red Army troops were reported battering into a strong new German defense zone across the Upper Dnieper River, in their drive toward the great Nazi base at Smolensk, while in the south the Germans threw fresh masses of reserves into the battle for the Donets River Valley.

Dispatches said the Russians were beating off repeated tank and infantry assaults along a 50-mile front before Kharkov and recaptured two towns in the Kharkov sector, 30 miles northeast of Kharkov.

On the central front, the Russians said they had reached several streams west of the Dnieper and were attacking German defenses in-depth guarding the approaches to Smolensk.

Soviet gains were also reported in the Western Caucasus, where the Red Armies are advancing within 20 miles of the Black Sea naval base at Novorossisk and driving the Germans toward the Kerch Strait.

GREENBURGH HOLDS ALERT

More than 400 civilian protection workers manned their posts in less than 15 minutes to a surprise daytime alert yesterday in the Town of Greenburgh.

Village Manager Appeals To Patriotism Of Public For Curb On Brush Fires

PVT. WILLIAM KREUTZBERG, son of Mr. and Mrs. Emil W. Kreutzberg, 522 Shore Acres Drive, Village, who has been transferred to the Amarillo Army Air Base at Amarillo, Tex. from Miami Beach, Fla., where he has been stationed since joining the Army Air Corps in January. He entered the service immediately following graduation from Pennington Preparatory School, near Princeton, N. J.

Growing Epidemic Causes Waste Of Manpower And Vital Equipment, He Says

An appeal to the patriotism of Village residents to curb the present epidemic of brush fires was made by Village Manager William H. Johnson this morning. He pointed out that because of the shortage of men to operate the equipment it is necessary to call workers from their jobs to assist the fire department when a call comes.

"It is certainly not helping the war effort to make it necessary for men engaged in defense work to leave their jobs to fight fires caused by carelessness or negligence," he said.

Village Fire Chief Eugene De Buorno pointed out that the wear and tear on the large 10-ton engines and the waste of rubber and gasoline can not be estimated. It is a great expense to the taxpayers, he said, and involves valuable man hours lost to the war effort.

When a general alarm comes in from a street box, all companies must answer, tying up the entire fire fighting equipment and leaving none available to answer other calls.

Manager Johnson said that although most of the fires were undoubtedly started by mischievious children, adults were to blame in many instances for trying to burn off property in preparation for garden planting. "They should recognize the fact that such fires are bad for fires," he pointed out.

"If they are preparing ground for Victory gardens they should wait until they have plenty of help to control the fire and should have wet feed bags nearby as well as pails of water for dipping brooms."

If residents do not exercise more caution in the burning of their property, the Village Board may have to adopt an ordinance forcing them to get a permit from the fire warden before any kind of fire can be started, Mr. Johnson said.

There has been a total of 18 brush fires during the first four days of this week, Chief De Buorno reported, two Monday; six on Tuesday; seven, the largest number during any one day, Wednesday; and three yesterday.

16 BRUSH FIRES REPORTED IN DAY

Town Firemen Battle 11, Village, Four; Larchmont One As Number Increases

A total of 16 brush fires was reported yesterday in the Town and Villages of Larchmont and Mamaroneck, an increase of four over the preceding 24 hours.

The Village of Larchmont reported one at 3 P. M., Mamaroneck had four between 2 and 3 P. M., and eleven were reported in the unincorporated section before 9 P. M.

Municipal officials have issued a plea to residents to avoid carelessness. The origin of most of the fires is thought to be due to the mischief of children who are on vacation from school this week.

Mamaroneck Village Attorney Anthony Sansone said this morning that according to the New York State Penal law anyone starting a fire which threatens surrounding property can be arrested and charged with a misdemeanor.

PARI-MUTUEL HEAD NAMED

ALBANY (AP).—William Duke Jr., of Wellesville, was announced director of pari-mutuel revenue collection today.

Mamaroneck Ave. Crash Damages Car

An automobile driven by Virginia Francis of 745 Old Post Road, Village, collided with a car driven by George Rosenblatt of 62 Townsend Avenue, Port Chester, in front of 216 Mamaroneck Avenue yesterday afternoon. Miss Francis was backing away from the curb, police report, as Rosenblatt was proceeding south on Mamaroneck Avenue.

No damage was reported to Miss Francis's car which is owned by Rennie Catoe of the Old Post Road address. The right rear door and right rear fender of Rosenblatt's car were damaged.

DEFENSE BULLETIN BOARD

MAMARONECK WAR COUNCIL headquarters, Municipal Building; Mamaroneck 1660. Larchmont headquarters, Village Hall, Larchmont 2-0292. Unincorporated Town headquarters, Weaver Street Police Station; Mamaroneck 675; warden's office Mamaroneck 2006. AIR RAID ALARM all three sections—Blue Signal, long blast, two minutes; Red Signal—Series of short blasts or warbling sound of sirens; Blue Signal—Long blast following red signal; danger passed but remain in shelters; All Clear — By radio. Tin can collections — Wednesday and Thursday of third week each month. Information Centers, Larch. 2-1003; Mam'k 1460.

MAMARONECK VILLAGE

PUBLIC INVITED

Patrick McKenna of the New York Botanical Gardens will speak at the annual evening meeting of the Garden Club at the Barry Avenue School Auditorium at 8 P. M. on Monday. The public is invited.

Mr. McKenna's timely subject, "Soil," and the slides he will show, should be of great help to the Victory gardens. Invite members of your families, also your friends and neighbors.

SALVAGE DRIVE

The Village will begin its Spring salvage drive during April. Start now looking in attics, cellars and garages for old metal, rags and

(Continued on Page Five)

LARCHMONT VILLAGE

VICTORY BOOKS

As a result of the recent Victory Book campaign, Larchmont sent about 2,000 books to the armed forces, according to Miss Pearl Day, head librarian of the Larchmont Public Library. These were all good books in good condition, the kind the boys in the armed services will enjoy reading. Although the campaign has closed, books you have read and enjoyed will still be welcomed. The library is always glad to have them and send them on to our fighting men. Recent magazines are also collected at the library, where the Salvation Army picks them up and distributes them to the boys.

(Continued on Page Six)

UNINCORPORATED TOWN SECTION

SPRING SALVAGE DRIVE

At last night's meeting of the salvage committee a Spring salvage drive was decided upon for the latter part of April. This should coincide with Spring housecleaning and if you keep the drive in mind, the results should be excellent because it is remarkable how the things turn up at housecleaning time that we've been meaning to get rid of. Just gather all those articles together and you will be advised on which day they will be collected.

LECTURES

Monday—The last of the series of Victory Garden lectures will be held

(Continued on Page Five)

ARLINE SPECTOR TO BE MARRIED TOMORROW

She Will Become Bride Of Clayton Hall; Ceremony At Heller Home

Miss Arline Grace Spector, niece of Mr. and Mrs. Carl F. Heller, 62 Willow Avenue, Larchmont, has completed plans for her wedding tomorrow at 4 P. M. to Clayton E. Hall, of Newark, N. J., son of Mr. and Mrs. Harold Hall of Saratoga Springs.

The ceremony will be performed at the Heller home by Judge Wesley M. Messersmith. Miss Barbara Anne Heller, cousin of the bride-to-be will serve as the only attendant. There will be no best man.

A small dinner party for the families and close friends will follow the ceremony.

The prospective bride is a graduate of Mamaroneck High School and the Elliott Fisher Operators School, a New York City business training school.

Mr. Hall, who attended flying school in Elmira, is now a mechanical engineer with the Brewster Aeronautical Corpp. in Newark.

COLLEGE STUDENTS GO ON KP

65 Assist In Dining Hall And Kitchen With Waiting List Of 15

K. P. is a new school activity for 80 students at the College of New Rochelle who have volunteered their services in the resident dining halls, as substitutes for the regular waitresses who have gone into defense work.

There are now 65 girls preparing trays, serving the tables and washing the dishes with the remaining 15 comprising a waiting list, college authorities stated.

Although the students are paid a small hourly wage, both they, and the school authorities consider there services primarily a contribution to the war effort. They are continuing their regular study schedules, while serving three meals a day to the 450 resident students. Simple white dresses that launder easily are worn.

LARCHMONT DEFENSE

(Continued From Page One)

WARDENS ATTENTION!

Wardens who have not yet had their fingerprints taken may have this done on Monday night between 8 and 10, when Mrs. Sherman Castronovo will be at the fingerprinting office at the Consumer Center, 6 Chatsworth Avenue.

FIRST AID PRACTICE

The regular class in first aid practice for the Medical Transportation Corps will be held Monday at 8 P. M. in the Village Hall (3rd floor). All members are urged to attend. A practice blackout may be held at any time, and it is essential that all medical transportation workers do their work efficiently.

CONSUMER CENTER NOTES

The schedule of Consumer Center activities for next week follows:

Monday, 1:30 P. M.—Final victory Garden lecture; Mr. J. H. Beale, Chatsworth School.

Tuesday, 1:30 P. M. — "Facts About Wartime Fabrics," lecture by Miss Joan Perry at the Center. After the lecture, Miss Perry will present a dress length of material to the winner of a quiz which she will conduct.

Wednesday, 1:30 P. M. — Food demonstration and talk on meal planning in wartime by Mrs. Mary Horton representative of a leading milk company.

ARE YOU INTERESTED?

Would you or any member of your family be interested in a lecture on Victory Gardens to be given at night. If sufficient interest is shown, the Consumer Center will sponsor such a lecture next week or the week following. If you are interested, will you call the Center at Larchmont 2-1093?

Uncle Sam Needs Your Money! Invest at least 10% of your salary in War Bonds every pay day!

MISS MARIAN POCCIA, 603 Center Avenue, Mamaroneck, whose engagement to Pvt. Charles K. Mastrogiacomo of White Plains has recently been announced. No date has been set for the wedding.

Olive Pryor Belays LWV Stand As 'Grossly Misinformed'

Sharp issue with the stand taken by the Westchester League of Women Voters in opposing the "Equal Rights" amendment to the Federal Constitution was taken today by Olive Pryor of White Plains, chairman of the National Woman's Party for the Southern District of New York.

In a letter to Mrs. William J. Kelley of Scarsdale, head of the County League of Women Voters, who recently expressed that organization's opposition to the amendment, Miss Pryor declared the League was "grossly misinformed" as to the real meaning of the amendment and added:

"For the information of your members, it is not now, nor ever has been, the intent of Advocates of the Equal Rights Amendment to abolish any legislation which exists when it protects the workers. Women are adult females, and should think, act and work like adults and not like minors. If protective legislation is necessary in peace times, it should be necessary in war times, and more especially in war times when under the stress and strain of the times many inexperienced workers are hired. Yet, it has been necessary to abolish 'protective' legislation for women—at least for the duration of the war—so that the war contracts may be filled on time . . .

"You also appear to labor under the delusion that the Equal Rights Amendment is the pet project of a few people, whereas the facts are that we have 19 national organizations who have unanimously endorsed the amendment and have pledged their support to it, and more than 150 clubs and other organizations likewise pledged to help us have this amendment passed quickly. There are yet but nine national organizations not yet pledged to support the amendment."

Continuing, Miss Pryor said:

"Does it not seem like beginning at the wrong end of the stick to have laws enacted stating that adult women may not jerk sodas after a certain hour, when there is no law stating her minor daughter may not imbibe sodas at the same soda counter at any hour and with any type of companion?

"I would very much like to know what percentage of the membership of the League of Women Voters have been or are gainfully employed in industry? Certainly you must have a very large number of industrial workers as members, to feel so well-informed on this angle of legislation. It might also be interesting to ascertain how many office workers you have, who have been entirely reliant on a weekly wage of $30, out of which they had to pay social security, insurance, hospitalization, dental care, room, board, clothes, entertainment, carfare, miscellaneous expenses, savings account, etc?

"Experience is the best teacher and those who have 'experienced' protective legislation seem not to like it. I await the favor of an early reply?"

JCRS OPENS TREE OF LIFE PROJECT

Painting Will Be Hung In Denver Sanitarium, Group Learns

The tree of life project of the Westchester Auxiliary, Jewish Consumptive Relief Society, was presented Wednesday by Mrs. William Goldberger at a meeting of the group held at Paine Memorial, New Rochelle.

The tree is the title of a painting which will hang in the Mary Harris Building at the Denver Sanitarium, which the JCRS aids.

The first contribution to the project was made by Mrs. Joseph D. Farkas in memory of her mother, Mrs. Fannie Votesman Abraham. Mrs. George Rosenberg is chairman of the project.

Helen Metzler, guest speaker, analyzed the role of Lynn Fontanne in "The Pirate"; Katharine Cornell in the "Three Sisters", Katharine Hepburn in "Without Love," and Helen Hayes in "Harriet".

Mrs. Joseph Grotta, president, announced the JCRS convention at the Hotel Edison, New York City, April 3, 4, 5.

Delegates will be Mrs. Max Brietman, Mrs. Rosenberg and Mrs. Louis Brizel with Mrs. Sol Rubin as alternate.

Mrs. Samuel Schur was named chairman of the nominating committee. She is being assisted by Mrs. Rosenberg, Mrs. Theodore Schwartz, Mrs. Joseph Moyses, Mrs. M. J. Mychelman.

Mrs. Joseph Somberg, chairman of the recent donor luncheon, reported its receipts had topped those of last year's event.

Mrs. Edward Cahn presided at the tea table.

Storybook Motifs

561

By LAURA WHEELER

All your tot's favorite pets can be captured with your embroidery needle—in these fourteen gay motifs. They're so colorful on baby linens, curtains, bibs, dresses or covers. The chubby animals are in outline or single stitch. Pattern 561 contains a transfer pattern of 14 motifs ranging from two-and a half by three to six by seven and a quarter inches. Send eleven cents in coins for this pattern to this newspaper, Needlecraft Dept., 82 Eighth Avenue, New York, N. Y. Write plainly pattern number, your name and address.

MRS. FRANKLIN D. ROOSEVELT reviewed two platoons of WAVES at their regular morning drill on the campus of Smith College, Northampton, Mass. After attending classes of both WAVES and SPARS, she inspected quarters and expressed admiration. —International.

CORPS PRESSES FORWARD ON SPECIAL QUOTA

Larchmont Surgical Workers Hold Three Sessions; Make Progress In Sewing

Members of the Larchmont Branch American Red Cross Production Corps are pushing work at present on a large emergency quota of surgical dressings. The bandage makers worked three days this week on the special assignment.

During the weekly sewing meeting yesterday, held at the Larchmont Avenue Church House, work went forward on boys and girls nightgowns and coats and blouses.

The regular meeting at St. John's Episcopal Church under Mrs. O. B. Calhoon produced 25 workers who accomplished 116 hours on the job.

Products of their busy needles were 10 housewives, one pair pajamas, five diapers and one overall.

At the Murray Avenue School 205 hours were accomplished by 41 workers. This group, under Mrs. Olney Steffens, is working on men's shirts, boys' suits and fracture pillows.

Larchmont Girl Scouts, who have completed child care courses, were present at the Larchmont Church House yesterday to take charge of the young children of some of the workers.

CLOTHING DRIVE ORGANIZED FOR SOVIET UNION

A campaign to collect clothing for the civilian population of the war-torn Soviet Union, has opened in New Rochelle to continue until April 8. According to the Russian War Relief Office, 275 Huguenot Street, this is part of a nationwide move in which more than 5,000,000 garments have already been collected. Offerings can be taken directly to the relief office by individual contributors.

Mrs. Harry E. Elmlark, chairman of the committee in charge of the collection, has pointed out that information received from Moscow by Russian War Relief repeatedly emphasizes the desperate need for clothing of every description by Russian men, women and children in those areas which have been seized by the invading Germans and later recaptured by the Russian armies.

Since there is almost no civilian production of clothing going on in Russia today, and since these people have been stripped of all personal belongings, Mrs. Elmlark pointed out the necessity for wearing apparel of all kinds. The only stipulation is that donations be clean and in good condition.

WARREN SALES DOUBLE THOSE OF LAST WEEK

This week's sale of War Savings Bonds and Stamps at Daniel Warren School have about doubled those of the preceding week, according to the report of Mrs. E. W. Falk and Mrs. John R. Freeman, in charge of sales at the school.

For the week of March 17 stamp sales amounted to $85.75 with Bond purchases bringing in another $75.

Total this week rose to $358.30 with $98.10 in stamps and the rest in bonds.

Social Aid Society Gives To Red Cross

The Ladies' Social Aid Society of Mamaroneck, an organization which meets regularly in the homes of the membership, has given a group donation to the American Red Cross War Fund Drive, according to Mrs. Lee Crown, secretary.

Mrs. Abe Chulew is president.

VOLUNTEER ARMY, 3,000,000 STRONG serves nation through Red Cross: In cities and towns throughout the U. S., Red Cross volunteers are contributing to the nation's war effort. Upper left, a Red Cross Motor Corps member adjusts the engine of her car. Right, complete confidence in this nurse's aide is registered by the infant she holds. Below, women like these last year produced 520,000,000 surgical dressings for the armed forces.

GARDEN CLUB OPENS LECTURE TO PUBLIC

Patrick McKenna To Speak On Soil At Barry School Monday Night

The Mamaroneck Garden Club is throwing its annual evening meeting Monday open to the public because of the timeliness of the Victory gardening subject. Patrick McKenna, of the New York Botanical Gardens, is being presented by the Victory Garden Committee of the club.

Mr. McKenna will be heard at 8 P. M. in the auditorium of the Barry Avenue School. The customary flower show will be omitted because of the open meeting.

Mr. McKenna will speak on "Soil," and will present slides showing how to prepare for Victory gardens.

DR. LANE OPENS HOME NURSING LECTURE SERIES

Session To Be Held Tuesday At The Health Center On Communicable Disease

Dr. Edward Lane, director of communicable disease control for the Westchester County Department of Health, will open a series of home nursing lectures Tuesday at 1:30 P. M. at the Mamaroneck Health Center.

The talks, sponsored by the Mamaroneck Red Cross home nursing unit, are open to current and former ARC students in home nursing and to the public.

Mrs. S. Charles Hanna, is general chairman for the Mamaroneck Branch of the Home Nursing Corps.

The lecture series will be presented for several weeks with an authority on each topic presenting the various talks.

HOME FRONT'S FUTURE TOPIC OF CENTER TALK

What's ahead for the home front table will be the subject of Mrs. Mary B. Horton's talk Friday, at 1:30 P. M. at the Larchmont Consumer Center.

Mrs. Horton, a representative of a large milk company, will outline the organization of food resources based on the availability of the nation's food supply.

The speaker is a lecutrer, bacteriologist and home economist.

OLYMPIC CHAMP WEDS

LOS ANGELES, (AP).—Marjorie Gestring, Olympic high diving championship winner in 1936, and Edward H. Carter, formerly of South Bend, Ind., were married last night.

BARCLAY ON BRIDGE

By SHEPARD BARCLAY

LOSE THE TRICK EARLY

IF YOU have sure tricks available within one of the number required for your small slam, and can locate no ordinary play like a finesse or an effort at suit establishment, a squeeze play is probably your only chance to build the extra one. But to make it work, you must let the defenders have their one trick early. Running your own 11 tricks first will usually enable them to discard successfully without difficulty.

North: ♠Q 6 5 4 ♥A 4 2 ♦A 8 4 2 ♣K 10

West: ♠10 9 2 ♥10 5 3 ♦Q 9 7 3 ♣8 7

East: ♠8 7 3 ♥K Q J 7 ♦J 10 ♣6 5 3 2

South: ♠A K ♥9 8 6 ♦K 6 5 ♣A Q J 9 4

(Dealer: West. Both sides vulnerable.)

West	North	East	South
Pass	1 ♦	Pass	3 ♣
Pass	3 ♠	Pass	4 NT
Pass	5 ♥	Pass	5 NT
Pass	6 ♦	Pass	6 NT

South was able to see 11 solid tricks, as soon as West led the heart 10, but could locate no play for the needed 12th one. He could not even try to build a diamond thirteener by giving up a trick there, as the defenders could then set him with hearts. So he merely ran the first 11 tricks, hoping the defenders would make a discarding mistake. But they did not, so he gave up the last two and was down one.

If he had understood the "delayed squeeze," he would have let the defenders take the first heart trick and then would have won the second. Proper running of his tricks and discarding right would then squeeze one of the defenders if either had to guard too many things. Following the second heart, he should cash the spade A and K, the club K, spade Q, diamond K and then the clubs.

As he led the last club, he would also have the heart 9 and diamond 6, with the spade 6 and the diamond A-8 in dummy. West would then retain the spade J to guard the 6, but to do it would have to discard from the diamond Q-7, setting up the dummy's second diamond.

* * *

Tomorrow's Problem

North: ♠K 2 ♥A 5 3 ♦K Q 8 2 ♣A 9 4 3

West: ♠Q 8 5 ♥K Q 10 4 ♦6 5 4 ♣J 10 8

East: ♠6 3 ♥J 9 8 7 ♦A 7 3 ♣K Q 6 5

South: ♠A J 10 9 7 4 ♥6 2 ♦J 10 9 ♣7 2

(*Dealer: South. North-South vulnerable.*)

With the heart K opened, how should South play this deal at 4-Spades?

Distributed by King Features Syndicate, Inc.

Mae B. Hartsfield Engaged To Wed Alfred E. Feldt

Mr. and Mrs. C. M. Hartsfield, 20 Copley Road, Larchmont, announce the engagement of their daughter, Miss Mae Brooks Hartsfield, to Alfred E. Feldt, son of Mr. and Mrs. Rudolph Feldt, of 639 Fayette Street, Mamaroneck.

Miss Hartsfield is a graduate of Mamaroneck High School and Laselle Junior College, Auburndale, Mass. She is a member of the Westchester Country Club and is at present associated with the Cavendish Trading Corporation, New York City.

Mr. Feldt, also a graduate of Mamaroneck High School, was formerly with the Westchester County Publishers, Inc. At present he is working with the Magnaflux Corporation, Chicago, Ill.

No date has been set for the wedding.

Soft Shirtwaister

By ANNE ADAMS

For stamina and trim good looks, there's nothing like a shirtfrock! Pattern 4123 will be the very backbone of your wardrobe. You'll like the smartly shaped collar, the smooth lines of its inset waistband. The yoked, single-buttoned bodice is casual.

Pattern 4123 is only in misses' and women's sizes 14, 16, 18, 20, 32, 34, 36, 38, 40, 42. Size 16 takes four yards 35-inch.

Send 6 cents in coins for this pattern. Write plainly size, name, address and style number.

Send your order to this newspaper, Pattern Department, 243 West 17th Street, New York, N. Y.

20 WAR AID GROUPS TOLD OF ARC USE

Representatives of about 20 Westchester war, service, and social organizations were informed how they might use the facilities of the American Red Cross to serve army camps, posts and hospitals in this region, at the first county conference of the camp and hospital service committee yesterday in White Plains.

Mrs. Harold H. Bennett of Scarsdale, chairman of the committee of Westchester Chapter of the ARC, presided at the gathering in chapter headquarters. The needs of the service men in the camps and hospitals and the manner in which they may be met here were outlined by Red Cross Field Director Irving Barrett, stationed at Camp Shanks in Orangeburg, and Mrs. Murray Olyphant, field representative of the National Red Cross Committee for Camp Service.

School Child Care Fund Now Available

NEW YORK (AP).—School authorities in 21 New York State communities will have $500,000 in Lanham Act funds to aid them in caring for children of women war workers if applications before the Federal Works Agency are approved.

Regional Director John M. Gallagher announced the pending applications yesterday and said that allotments totalling $112,015 for war-time child care has already been approved by the President for Schenectady, Lockport and Roslyn.

The other applications are from school boards of Buffalo, Cohoes, Ithaca, Lawrence, Manhasset, Mount Vernon, New Rochelle, Norwich, Poughkeepsie, Rochester, Saratoga Springs, Syracuse, Utica, Watertown, Westbury, Huntington, White Plains and Yonkers.

FOUR CHURCHES GIVE MUSICALE FOR WAR FUND

Joanna Martin Directs Program At Bellows High; Mrs. Foshay Attends

The members of the four Negro churches of Mamaroneck, combined their musical talents last evening to present a benefit program for the Mamaroneck Red Cross War Fund drive in the auditorium of the F. E. Bellows High School. Miss Joanna Martin arranged the program.

Congregations represented were those of the Barry Avenue A. M. E. Zion Church, the Straight Gate Church of Our Lord Jesus Christ, the First Baptist Church and the Church of the First Born.

Dr. Alvin Hicks, superintendent of Rye Neck Schools, welcomed the audience and the program was introduced by Mrs. Harry E. Foshay, chairman of the Mamaroneck Red Cross Branch.

Serving as ushers were Mrs. Hannah Lawes, Mrs. Samuel Hodge, Mrs. Asceline Carter and Miss Vera Reid.

The program opened with a solo by Virginia Francis, accompanied by Sadie Rogers "God Bless This House." Miss Martin followed with dramatic readings "The Creation," by Johnson and "Service."

Weber's "The Storm" was played at the piano by Virginia Gilmore and Theo Flowers sang "Stille Wie Die Nacht" by Carl Bohn.

George S. Brown and Virginia Gilmore then presented a piano duet "Fabian Romance," by Tyers, followed by Miss Martin with readings of "Bernardo Del Carpio," by Hemans and "The Spirit of the Age Adverse to War," by Beckwith.

Virginia Francis sang "When Love Is Kind," an English melody, followed by "Bonjour Suzanne," by Leo Delihes. Theo Flowers gave as a solo "Rain," by Leah Russell and Virginia Gilmore played "Rustle of Spring," by Sinding.

Miss Martin read "Two o'clock in the Morning," and "My Sort of Man," by Dunbar and "People Will Talk," "Love's Menu," was given as a violin and piano duet by Mr. Brown and Virginia Gilmore.

Virginia Francis then sang "I Heard a Forest Praying," by Petro De Rose and "Honor Honor," by Hall Johnson, followed by a reading by Miss Martin "Counting Eggs," by Sistinge.

Virginia Francis closed the program with the "Lord's Prayer," by Mallette giving as an encore the spiritual 'Play on Your Harp David."

MISS CARLETON AT HOME FOR WEEKEND

Miss Gloria E. Carlton, daughter of Mr. and Mrs. Robert A. Carleton of Hawthorne Gardens, returned home last night for the Spring weekend from Mount Holyoke College.

With Miss Carleton as her house guest will be Miss Carol Wedell of Cleveland. Both are Seniors at the college and will graduate May 22.

Miss Carleton is a major in zoology specializing in bacteriology. She has been a member of the dramatic club and chairman of make-up for the past four years. She is a graduate of New Rochelle High School.

The students will return to college on Monday. There has been no regular Spring vacation allowing this year because of the long Mid-Winter lay-over made necessary by the fuel oil shortage.

BONNIE BRIAR PLANS SPRING PARTY, APRIL 3

The Bonnie Briar Country Club has plans April 3 for an afternoon of bowling stretching into the evening with dinner and dancing at the club.

This will be the first large social function of 1943 and will be an informal event.

Gordon Buss, entertainment committee chairman, is in charge of arrangements.

Reservations have been requested.

SCOUTS ORAGNIZE FOR NEW EFFORT

Siwanoy Council Makes Plans To Undertake Service As Dispatch Bearers

Following the proclamation of President Roosevelt of Feb. 16, in which he commissioned the Boy Scouts of America as official government dispatch bearers, the Scouts of Siwanoy Council, from the Pelhams to Port Chester, are being organizezd for this assignment.

The presidential order came at the request of Elmer Davis, director of O. W. I., to promote the work of the Retailers' War Campaign Committee in keeping the public informed of details pertaining to food rationing, planting of Victory Gardens, conservation of clothing and household equipment, home first-aid and other war related activities on the home front.

Local Scouts will make their first delivery of posters to retail stores in these communities on April 3, this to be followed by periodic deliveries on the Saturdays nearest the first and fifteenth of each month for the duration of the war, in cooperation with local representatives of the Retailer's War Campaign Committee.

Scout Executive Frank Cobb of Siwanoy Council announced today that the distribution will be finally organized at a meeting of district emergency service commissioners Sunday afternoon at the new Allen Training Reservation in Harrison. Supervision of this project, under the direction of Field Commissioner Henri Lange of Harrison, will be in the hands of the following district emergency service commissioners: John LaMarsh of Pelham, Walter Lowy of New Rochelle, Frank Pickett of Larchmont, William Thorp of Mamaroneck, Hugh Flynn of Harrison, William Brown of Rye and Eric Ericsson of Port Chester.

We Have Just Filled

OUR

105,400th PRESCRIPTION

Your assurance of carefully accurate compounding, exactly as ordered by your physician.

SLOANE'S PHARMACY

329 Mamaroneck Ave.

Call 644

For Prompt Service

The Forum

EDITOR'S NOTE: Every letter sent to the Editor for publication in these columns must be signed with the writer's name and address. If desired, the communication will be signed fictitiously or with initials when published, except in letters involving personalities, when the full name of the writer will be published. The Editor, however, upon request will reveal the identity of the writer to any party or parties interested. The editor reserves the right to reduce to 350 words any communication exceeding that total.

Editor, The Daily Times

Dear Sir: Your editorial "Faulty Understanding" was very interesting to me for as a home owner in Mamaroneck I have had to transfer my family and myself to New York because of the gasoline rationing policy of O.P.A.

My home is situated in the Hummocks section, two miles from the station and one and a half miles from the school. Several months ago it was rumored and now I understand it to be a fact that the markedly inefficient bus system of Orienta Avenue is to be stopped. I tried to use the bus system and found it impossible to depend upon on so many occasions that I had to discard it entirely as so many other residents did.

It is rather disheartening to note the number of limousines in New York City, with New York City license plates, that are chauffeur driven, driving, possibly certain privileged people, to shopping places and places of amusement.

Not only is manpower being consumed unnecessarily, but what about the tires and gasoline. It may be of interest to you to know that one could be driven from Manhattan to Lakewood by car.

It is also a fact that many many thousands of gallons of gas and oil are consumer by Westchester and other suburban taxi companies who do a "city to rural" district route.

Your editorial is strong, but certainly not strong enough. I believe that your paper should carry an additional strong editorial on this subject pointing out that if the suburbanites were given the gas that was consumed in the cities and by the various taxi companies, that suburban life could be continued without markedly dislocating the community life and the business of the local stores.

To prove your point about the dislocation taking place in suburban and rural communities communicate with four or five of the leading New York real estate brokers who will tell you that the renting season during this past winter was far better and exceeded in volume the regular rental season of last September, indicating that people of the suburbs are migrating to the city.

A strong editorial on this subject would possibly bear fruit if a reprint of the editorial appeared in both The Washington Post and the New York Times. The cost of this reprint would very readily be subscribed by many people who feel like myself on this subject.

Greetings, B. M. KAUFMAN.

WFAS -- 1230 or 123 on your dial

Monday through Saturday—7:30 A. M. to 7:30 P. M.
Sundays—9 A. M. to 9 P. M.

NEWS SCHEDULE (except Sunday)

7:55, 8:55, 11:55 A. M., 12:55, 2:55, 4:55, 5:55 P. M.

TODAY'S DETAILED PROGRAMS

4:45 P. M.
WEAF—Widder Brown.
WJZ—Sea Hound.
WABC—Off the Record.
4:55 P. M.
WFAS—Newscast.
5:00 P. M.
WFAS—Your Uncle Sam.
WEAF—A Girl Marries.
WOR—Floyd Mack, news.
WJZ—Hop Harrigan.
WABC—Madeleine Carroll.
5:05 P. M.
WOR—John Gambling.
5:15 P. M.
WFAS—This Is My Story.
WEAF—Portia Faces Life.
WJZ—Dick Tracy.
WABC—Mother and Dad.
5:30 P. M.
WFAS—Pop Concert.
WEAF—Just Plain Bill.
WOR—Junior Newscaster.
WJZ—Jack Armstrong.
WABC—Question of Music.
5:45 P. M.
WEAF—Front Page Farrell.
WOR—Superman.
WJZ—Captain Midnight.
WABC—Variety Musicale.
5:55 P. M.
WFAS—News.
6:00 P. M.
WFAS—Music.
WEAF—Family Time.
WOR—Uncle Don.
WJZ—News.
WABC—Paul Sullivan.
6:05 P. M.
WJZ—H. R. Baukhage, talk.
6:10 P. M.
WABC—Ghost Shift.
6:15 P. M.
WFAS—Behind the News.
WEAF—George Putnam.
WJZ—Terry and the Pirates
WABC—The Duncans.
6:30 P. M.
WFAS—Dinner Concert.
WEAF—Sports, Bill Stern.
WJZ—Singo.
WOR—News.
Frank Singiser.
WABC—Walter Cassell.
6:40 P. M.
WJZ—Bing Crosby.
6:45 P. M.
WEAF—Music You Want.
WOR—Budd Hulick.
WJZ—Lowell Thomas.
WABC—The World Today.
6:55 P. M.
WABC—Joseph C. Harsch.
7:00 P. M.
WFAS—Dinner Concert.
WEAF—Waring Orch.
WOR—Sports, Stan Lomax.
WJZ—Victor Borge.
WABC—I Love A Mystery.
7:05 P. M.
WJZ—Scramble.
7:15 P. M.
WEAF—John Vandercook.
WOR—Arthur Hale.
WABC—Our Secret Weapon.
7:30 P. M.
WEAF—Roth Orch.
WOR—Variety.
WJZ—Lone Ranger.
WABC—Easy Aces.
7:45 P. M.
WEAF—H. V. Kaltenborn.
WABC—Mr. Keen.
8:00 P. M.
WEAF—Lucille Manners.
WOR—*Cal Tinney.*
WJZ—Earl Godwin, news.
WABC—Kate Smith Hour.
8:15 P. M.
WOR—McIntire Orch.
WJZ—Dinah Shore.
8:30 P. M.
WEAF—All Time Hit Parade.
WOR—Cisco Kid.
WJZ—Meet Your Navy.
WABC—The Thin Man.
8:55 P. M.
WABC—Cecil Brown.
9:00 P. M.
WEAF—Frank Munn, tenor.
WOR—Gabriel Heatter.
WJZ—Gang Busters.
WABC—Anthony Eden.
9:15 P. M.
WOR—News.
9:30 P. M.
WEAF—People Are Funny.
WOR—Double Or Nothing.
WJZ—Strong's Orch.
WABC—That Brewster Boy.
10:00 P. M.
WEAF—Tommy Riggs.
WOR—Greco vs. Shans.
WJZ—John Gunther.
WABC—Camel Caravan.
10:15 P. M.
WJZ—Gracie Fields.
10:30 P. M.
WEAF—Talk.
WJZ—Alec Templeton.
10:35 P. M.
WJZ—Korn Kobblers.
10:45 P. M.
WEAF, WABC, WJZ—Elmer Davis.
11:00 P. M.
WEAF—News.
George Putnam.
WJZ—News;
Dept. Store News.
WABC—Ned Calmer, news.
11:05 P. M.
WJZ—Harry Wismer.
11:10 P. M.
WABC—Cecil Brown.
11:15 P. M.
WEAF—Richard Harkness.
WOR—From Cairo.
WJZ—Wald Orch.
WABC—Gordon MacRae.
11:30 P. M.
WEAF—Road to Danger.
WOR—Stanley Orch.
WJZ—Breese Orch.
WABC—Dorsey Orch.
11:55 P. M.
WJZ—War News.
12:00 MID.
WEAF—Martin Orch.
WOR—McGrane's Orch.
WJZ—Sherwood Orch.
WABC—Kaye's Orch.

TOMORROW'S DETAILED PROGRAMS

7:30 A. M.
WFAS—Breakfast Club.
WEAF—News; Don Goddard.
7:45 A. M.
WEAF—Variety Music.
WJZ—News.
WABC—John Allen Wolf.
7:55 A. M.
WFAS—News.
8:00 A. M.
WFAS—Music for the Morning.
WEAF—News.
WOR—News.
WJZ—Kibitzers.
WABC—News.
8:15 A. M.
WEAF—Ralph Dumke.
WOR—Aunt Jemima.
WABC—Music of Today.
8:20 A. M.
WOR—Ted Steele.
WABC—Odd Side of News.
8:25 A. M.
WABC—Aunt Jemima.
8:30 A. M.
WFAS—Breakfasteers.
WEAF—News.
WOR—Pegeen Prefers.
WJZ—Texas Jim Robertson.
WABC—Shopping Tour.
8:45 A. M.
WEAF—It's in the Record.
WJZ—News Roundup.
WABC—Adelaide Hawley.
8:55 A. M.
WFAS—News.
WOR—News.
9:00 A. M.
WFAS—Valley Folks.
WEAF—Everything Goes.
WOR—Dear Imogene.
WJZ—Breakfast Club.
WABC—News.
9:15 A. M.
WFAS—Library Association.
WOR—Medical Information.
WABC—Melodies.
9:30 A. M.
WFAS—Varieties.
WOR—News: Tro Harper.
WABC—Garden Talk.
9:45 A. M.
WFAS—Jungle Jim.
WOR—Claire Wilson.
10:00 A. M.
WFAS—Health Talk.
WEAF—String Quartet.
WOR—News.
WJZ—Isabel Manning Hewson.
WABC—Youth on Parade.
10:05 A. M.
WOR—Rainbow House.
10:15 A. M.
WFAS—Melodies.
WJZ—Mirandy.
10:30 A. M.
WEAF—Nellie Revell.
WJZ—Hank Lawson.
WABC—Navy Band.
10:45 A. M.
WFAS—News Roundup.
WEAF—Paul Lavalle.
WJZ—Betty Moore.
10:55 A. M.
WOR—Music.
11:00 A. M.
WFAS—Morning Serenade.
WEAF—Sketch.
WOR—News Bulletins.
WJZ—Game Parade.
WABC—Warren Sweeney, news.
11:05 A. M.
WABC—Red Cross Reporter
11:15 A. M.
WOR—Ed Fitzgerald.
WABC—God's Country.
11:20 A. M.
WOR—Melody Moments.
11:30 A. M.
WFAS—Dance Orch.
WEAF—Coast Guard Show.
WOR—Army Band.
WJZ—Playhouse.
WABC—Let's Pretend.
11:55 A. M.
WFAS—News.
12:00 NOON
WFAS—Luncheon Concert.
WEAF—Don Goddard, news.
WJZ—Music by Black.
WOR—Man on the Farm.
WABC—Theater of Today.
12:15 P. M.
WEAF—Consumer's Time.
12:25 P. M.
WJZ—News.
12:30 P. M.
WEAF—Golden Melodies.
WJZ—Farmer's Program.
WOR—News.
WABC—Hollywood Stars.
12:45 P. M.
WOR—Duffy's Orch.
12:55 P. M.
WFAS—Newscast.
WEAF—You and the War.
1:00 P. M.
WFAS—The Home Front.
WEAF—Talk.
WJZ—Lopez Orch.
WABC—To Be Announced.
1:15 P. M.
WEAF—Silver Strings.
WOR—Coast Guard.
1:30 P. M.
WFAS—Luncheon Dance Music.
WEAF—All Out Victory.
WOR—Catholic Charities.
WJZ—Washington Luncheon
WABC—Science Adventures.
1:45 P. M.
WEAF—The People's War.
WJZ—Piano Duo.
WABC—Health Talk.
2:00 P. M.
WFAS—Promenade Concert.
WEAF—Shield Orch.
WOR—McIntyre Orch.
WJZ—Fantasy in Melody.
WABC—News.
2:05 P. M.
WABC—Country Journal.
2:30 P. M.
WOR—News.
WJZ—Opera.
WABC—Spirit of "43."
2:45 P. M.
WEAF—Parents & Teachers
WOR—Variety.
2:55 P. M.
WFAS—News.
3:00 P. M.
WFAS—America Marches On.
WEAF—Army Band.
WOR—Concert Orch.
WABC—Of Men and Books.
3:30 P. M.
WFAS—Invitation to Waltz
WEAF—News.
WOR—Hilbilly Show.
WABC—F.O.B. Detroit.
3:35 P. M.
WEAF—Lyrics by Liza.
4:00 P. M.
WFAS—What Do You Know
WEAF—Matinee.
WOR—Elmer Davis.
WABC—Report from Washington.
4:15 P. M.
WEAF—Religious Book Week.
WOR—Danceland.
WABC—From London.
4:30 P. M.
WFAS—Tea Dancing.
WEAF—Minstrel Melodies.
WOR—Music.
WABC—Pan America.

Wavelengths of Stations at a glance:
(WFAS 1230), (WEAF 660), (WOR 710), (WJZ 770), (WABC 880)
Where there is no listing for a station, its preceding program is on the air.

Hibernians Going To County Meeting

Many members of Mamaroneck Division 7 of the Ancient Order of Hibernians, and of the Ladies Auxiliary, will journey to Port Chester Sunday afternoon, to attend the quarterly meeting of the Westchester County Board of the Order.

The meeting at 3 o'clock in the Knights of Columbus Club House, Westchester Avenue, will be presided over by Patrick J. Burke, of the Port Chester Division, who is county president.

EARLY PLANTING OF SHRUBS

Shrubs should be planted as early in the spring as the soil can be prepared. They should be moved while still dormant.

EYE APPEAL

When ordering tomato seeds this year why not include some of the white, yellow and orange colored varieties for eye appeal?

Your Gas Range is a valuable household appliance. We urge you to take EXTRA care of it, for it may be YEARS before you'll be able to replace it with a new one. By keeping your range in efficient working order you'll get BETTER and LONGER service from it. Here are a few suggestions which will help you to keep your gas range ON DUTY FOR THE DURATION . . .

- *Keep top and oven burners clean, and openings in burners unobstructed.*
- *Learn how to adjust the pilot light.*
- *Open and close doors carefully so as not to injure the hinges.*
- *Be sure there is an even, blue flame.* The burner of a gas range operates on a mixture of gas and air. Too little air may cause a yellow flame, which is inefficient and blackens pots and pans. To make flame blue, clean ports and air-shutters; make sure air-shutters are opened slightly to admit air.

Don't clog flue outlet . . . it is dangerous and causes inefficient operation of oven burners . . . Don't use the open oven door to support heavy roasts.

For further information on the care of your gas range inquire at any of our district offices

Note: There is NO SHORTAGE of Electricity!
Keep your household electric appliances in good working order and take full advantage of the ample supply of power available.

[Timely suggestions on the care of gas and electric appliances are given over radio station WFAS at 7:45 A. M. and 6:15 P. M., Mondays through Fridays. Dial 123 or 1230]

An advertisement of WESTCHESTER LIGHTING COMPANY

Your Dollars help make possible the AMERICAN RED CROSS

Bellows Hilites

An intensive drive for tin cans was begun March 17 by the students of homeroom 9A. It will close April 16. Twenty-six students comprise Mr. Davis's homeroom, and a quota of 40 cans has been set for each. It is expected that with the help of students other than those of 9A a total of 1,000 cans will be reached. *Outside help is needed* because of rationing. It is hoped that other students will volunteer to contribute and cooperate whether asked to or not. One pupil of 9A who has excelled in this project so far is Alberto Mezzomo, who has collected 347 tin cans. Nice going Alberto! Now how about you others?

Auto Salvage Collected

Bellows High School is cooperating with the local salvage committee in collecting auto salvage. A. Norman Davis is in charge. Students are to be on the lookout for old cars that are unfit for ordinary use. When such a car is located the student will contact the *owner and attempt to persuade* him to scrap the car. If an agreement is reached, the student gets a card from Mr. Davis, on which he indicates the name and address of owner and the fact that he has agreed to scrap his car. The card will then be returned, and when the drive is over, all information thus acquired will be turned over to the Village Salvage Committee. It is politely requested that everyone be on the alert for any old jalopy or anything answering that description. Look around—even YOU may have one.

Track Season Opens

Monday saw the opening of Howard Smith's second *season in* track. With about 30 fellows out, among them, eleven letter men, Coach Smith hopes to have a line-up that will bring just as good a season this year as had last. The boys are working out at the Daniel Warren track each afternoon and promise to be in preety good shape for their first meet against Mamaroneck, April 17.

Ball Squad Prepares

Coach Fearon held a short practice session on the Bellows playground Tuesday afternoon in an effort to loosen the limbs of the boys on his baseball squad.

The following boys were on time and on the field: Bob Martensen, Eddy Dolan, Harold Britt, Dave Russell, Billy Corrigan, Gerry Gowan, Dick and Bob Joyce, Dick Ottmann, George Carpenter, Walter Recher, Jay Cobb, Rocco Orsino, Tom *Phillips*, Fred Bono, Wally Huntley, Norman Ottmann and Gene Montelone.

The first seven were members of last years' Varsity.

Some notes on the Senior Play. Credit for the stage design should go to Dorothy Yarmy and Marchia Timmerman. Harry McGivney and Harold Britt were responsible for the realistic sound effects. The program was decorated with a linoleum cut, by Marchia Timmerman and was a project of Mr. Mullins' printing class. The play will benefit the Year Book and other class expenses.

HEARD IN THE CORRIDORS
Margaret Robinson

People just don't go away for weekends anymore, although the alumni come back every once in a while to see what's cooking. The special occasion that beckoned Dick Andrews from Yale was the "Seven Sisters." Phyllis Hewson was one of them!

"Papa" John can be changed to "Bashful" John when it comes to facing an audience. The cast and stage helpers actually pulled him out to speak to the audience re, the success of the play. He was mum about the whole thing and what a struggle.

Immediately following the "Seven Sisters," Niles Barlow gave a house party for the cast, their dates, and stage helpers. With rationing of this and that, the gang bought their own sweets and sandwiches. (They didn't know butter was next.)

I know the cutest gang of Jrs. and Srs. that spend the better half of their lunch hour flirting with four-year-old Peter Black. Lulu, you shouldn't take advantage of him by borrowing his scooter.

Reports have it that Jean Quinlivan did quite a bit of weekend entertaining. Her house guest was none other than Sally Lyman.

Nancy Claire Wilson spent part of her weekend trotting 'round New York with "Red" Tallevi.

No more inside dope re, California for the students. Jack Finster has gone back to his native state. Probably to visit the stars of Hollywood.

Some of the most recent visitors this last week are Dot Lohman, 1st class Pvt. Frank Nask, William Beecher, (now enlisted in the U. S. Navy), Arthur DeFosses, Bill Cottle, Jack Wescott, Don McMahon, and Elmer Jones. (The fellows don't know there is a draft board just around the corner!)

WESTCHESTER COMMERCIAL SCHOOL
ACCOUNTING, STENOGRAPHIC AND SECRETARIAL COURSES
Day and Evening Sessions
Enter Now - Personal Instruction
529 Main St., New Rochelle, N.Y.
Tel. New Rochelle 2-2744
Established in 1915

FOR SALE
Large Selection Used & Reconditioned
BICYCLES

No Ration Card Required
In Perfect Condition
$25 to $32.50
ALSO IN STOCK—New English Bicycles.
No Ration Book Required
American Bayard Cycle Corp.
148 Chambers St., N.Y. WO. 2-0082

B. ALTMAN & CO.

from our casual hat bar

POMPADOUR HAT

1.95

in light coffee, black, brown, navy, red, kelly green, beige, turf, grey, California lilac, valor red. 21½ to 22½.

easy to order by mail, or phone Larchmont 2-1900

B. ALTMAN & CO.

WORK-AND-PLAY CASUAL FROCKS

to wear right through the summer

8.95

indispensable little suit dress of spun rayon with white dickey. Grand for shopping or informal bridge. In green, natural, wine or brown with contrasting piping, sizes 12 to 20.

7.95

button-to-the-hem cotton chambray, faced with crisp white pique. Equally at home on the first tee or at the stove. Soft shades of cocoa, blue or aqua in sizes 12 to 20.

B. ALTMAN & CO.

our suburban juniors love

LITTLE COTTON SUIT DRESSES

to wear all day long . . . all summer long

10.95

Sparkling two-piece frock of checked gingham with swishy full skirt and wide, soft eyelet batiste frill at neckline and on sleeves. Red, brown, green or blue check on white in 9 to 15 sizes.

8.95

crisp two-piece dress of striped seersucker . . . new, smart, with metal buttons and eyelet ruffling. Red, blue, green or brown with white in sizes 9 to 15.

MAMARONECK AVENUE, WHITE PLAINS — TELEPHONE LARCHMONT 2-1900

COMBING THE TOWN

The Daily Times

THE WEATHER

This afternoon, intermittent light rain, freshening winds and slowly falling temperatures. Tonight, intermittent light to moderate rain and fresh winds, considerably colder than last night. Shade lights at 7:44.

VOL. XVIII—No. 149 | MEMBER OF THE AUDIT BUREAU OF CIRCULATION | MAMARONECK, N. Y., SATURDAY, MARCH 27, 1943 | MEMBER OF THE ASSOCIATED PRESS | PRICE FIVE CENTS

EIGHTH ARMY PUSHES MARETH LINE GAINS IN BITTER FIGHTING

At Radio School

Corp. Anthony Testa, above, son of Mr. and Mrs. Marco Testa of 59 Myrtle Boulevard, Town, is now stationed with the U. S. Air Force at Kansas City, Ma., where he is attending Army radio school.

Corp. Testa graduated from Mamaroneck High School in 1942 where he was manager of the football team. Before entering the Army in January, he was associated with the General Electric Company in Bridgeport as a radio repairman. He took his basic training in Atlantic City.

Fires Unabated

There was no decrease in the number of brush fires in the Larchmont and Mamaroneck areas yesterday in spite of the appeal made by municipal officials and local fire chiefs.

There were eight in the Village of Mamaroneck, seven in the unincorporated section, and one in the Village of Larchmont. While the origin of most of them is unknown, it is reported that several were the results of residents attempting to burn off property and then being unable to control the blaze.

The shortage of manpower to fight these fires and the excessive wear and tear on fire department equipment will soon present a serious problem, local officials pointed out yesterday. They laid the cause of these fires to "carelessness and negligence."

Home On Furlough

Private First Class Robert W. Lloyd is spending a ten-day furlough with his parents, Dr. and Mrs. Henry W. Lloyd of Brevoort Lane, Greenhaven. He is stationed in Berkeley, Calif., with the Coast Artillery Anti-aircraft.

Pvt. Lloyd is a graduate of the New York Military Academy at Cornwall, N. Y. He enlisted in the service June 18, 1942.

With Air Force

John B. Stoddard, 22-year-old son of Mrs. Georgia D. Stoddard of the Larchmont Hills Apartments, Town, is taking a course of Army Air Force instruction at Oklahoma Baptist University in Shawnee, Okla. His course includes academic studies as well as elementary flight training.

Pvt. Stoddard graduated from Mamaroneck High School in 1939. He was associated with Arnold Constable & Company and later with the Latex Construction Company in Texas and Louisiana. He enlisted in the Army last September.

His younger brother, Sharmon Stoddard, also a Mamaroneck High School graduate, is stationed at Camp Hood, Tex., with the tank destroyers. He attended Fordham University until he entered the Army last month. He was formerly associated with the Circulation Department of The Daily Times.

VFW To Install

A nationwide class of new recruits will become members of the Veterans of Foreign Wars by radio at 11:15 tonight when Commander-in-Chief Robert T. Merrill will conduct the induction over the air.

The David Potts Jr. Post No. 1156, of Mamaroneck, will hold a dinner in the Post Rooms on the Boston Post Road before the radio program. Commander Nicholas Leon and his newly elected staff will be installed.

The program will emanate from Washington, D. C., and will be carried by short wave to America's armed forces in service abroad.

Public Invited

Because of the importance of Victory Gardening to the Home Front, the Mamaroneck Garden Club is throwing its annual evening meeting, Monday night open to the public. At this time Patrick J. McKenna, of the New York Botanical Gardens, will speak on "Soil," and will present slides showing preparation for Victory Gardens.

The talk is scheduled for 8 P. M. in the auditorium of the Barry Avenue School.

ATTENTION
Odd Fellows

Services for our late brother, William L. Gedney, at his late residence, 211 Melbourne Avenue, tonight at 8 o'clock.

Walter Warrington,
Noble Grand

DEADLINE NEARS FOR RATIONING OF MEATS AND FATS

Million Pounds Of Beef Being Rushed To New York To Meet Shortage

OTHER SUPPLIES RUSHED

Red Stamps From Ration Book No. 2 To Be Required Starting Monday

WASHINGTON, (AP)—For most Americans, today marks the deadline for the purchase of meats and cheese—except with ration coupons.

And, beginning next week, red stamps from Ration Book No. 2 also will be required for the purchase of canned fish, butter and other fats and oils, sales of which are presently frozen.

Aimed to equalize distribution and—along with price ceilings—combat black markets, the government's ambitious new rationing program for those products is scheduled to start Monday.

In meat-starved New York City, Mayor F. H. La Guardia and the Regional Office of Price Administration jointly announced that an emergency shipment of 1,000,000 pounds of beef for home consumers was being rushed to the city. A substantial portion is expected to arrive by Monday, the mayor said.

Throughout the country, housewives studied the new ration list which includes all beef, veal, pork, lamb and mutton, as well as cheese, canned fish, butter, margerine and lard. When sales of these goods is resumed Monday, each person will be allowed to spend 16 points weekly. Most steaks, butter and cheese call for eight points a pound.

Price Administration Prentiss M. Brown, declaring he wanted to be sure the coupons would be honored when the program starts, asked the cooperation of packers and retailers in speeding the flow of the rationed supplies to stores.

Brown said OPA was disturbed over reports of heavy pre-rationing purchases.

Slaughter quotas for the April-June period showed, meanwhile, that civilians will be allotted a slightly smaller percentage of all meats, except pork, than at present.

Secretary of Agriculture Wickard issued an order limiting meat deliveries to civilians to these percentages of their deliveries in the corresponding quarter of 1941: Pork, 75 per cent; beef and veal, 65 percent, and lamp and mutton, 70 percent. For the current quarter, the quotas were 70 percent for pork, beef and veal and 75 percent for lamb and mutton.

President Roosevelt, however, remained generally optimistic over the food outlook — he said he thought no one would starve—and told a press conference yesterday that farm machinery output was being expanded and that he thought needed labor could be supplied to farms.

He said one of the first questions for Chester Davis, the new food administrator who will take over his duties Monday, would be whether to form a land army of boys, girls and women to help produce food.

The President also said 3,500,000 farmers would be deferred from military service this year, and that thousands of farmers would be furloughed from the Army.

LIEUT. PETER F. KANE, Jr.

LIEUT. KANE WINS NAVY PRAISE FOR BRAVERY AT SEA

Larchmont Officer Rescues Master Of Vessels Hit By Torpedo

Lieut. (jg) Peter F. Kane, Jr., son of Mr. and Mrs. Peter F. Kane of 21 Oak Avenue, Larchmont, has been commended by Secretary of the Navy Frank Knox for his bravery and lifesaving feats after the torpedoing of an American merchant ship, according to an announcement today from the Third Naval District Headquarters.

When the ship was struck, Lieut. Kane, officer-in-charge of the armed guard, located the master of the vessel who had been knocked down and dazed by the explosion. He aided him over the side to a life raft, thereby saving his life.

Later when men from the raft were swimming to a rescue vessel, a shark was seen nearby and the men were ordered back to the raft. When the 60-year-old first assistant engineer became exhausted, Lieut. Kane, fully clothed, leaped into the water and dragged him back to the raft.

Lieut. Kane, who is 31 years old, has been in the Navy for eight months. He was born in Larchmont, attended the Iona School in New Rochelle and the Catholic University in Washington, D. C.

He attended gunnery school in Boston and at Little Creek, Va., where he received his commission. Before entering the Navy he was a sales engineer in New York City. He is home at present on a 15-day leave.

Lieut. Kane has five brothers all in the service or about to enter. Lieut. Joseph (jg) Kane is a naval aviator stationed at Anacostia, Washington, D. C.; Pvt. John is at Fort Howes, Tex., and Pvt. Paul is at Fort Slocum. Another brother, Charles, is in the enlisted reserve and will report for active duty next month, and the fifth brother, Vincent, leaves with the next draft contingent in April.

Rotarians Hear Speech On Africa

Souvenirs and photographs of his experiences in Africa during the last war featured the talk given yesterday by Charles Jones of the Yonkers Rotary Club before the Larchmont Rotarians.

Mr. Jones spent many months in the Near East at that time and his description of the events which took place then were of special interest.

Yesterday's visitors were John Abel of Point Pleasant, N. J., Fred Baumer of New Rochelle and Joe Sweeney, son of J. Woods Sweeney. Lieut. Sweeney paid the club his first visit since his induction into the Navy.

The speaker at next Friday's meeting will be Rotarian Richard Hellman, founder of Hellman's mayonaise who will tell of some of his commercial experiences.

Sgt. Quinn Spends Furlough At Home

Sgt. John Quinn, formerly of the Police Department of the Village of Mamaroneck and now in Uncle Sam's service stationed at New Orleans, La., is spending a few days' furlough at his home, 426 Chestnut Avenue, Village.

FBI MEN STAGE COUNTY ROUND-UP FOR NAZI ALIENS

Apartment Superintendent And Wife Taken Into Custody As Suspects

RADIO, WEAPONS SEIZED

Agents And Police Conduct Spot Raids In 11 Communities

An apartment supeprintendent and his wife, regarded as dangerous German enemy aliens, were taken into custody yesterday as Federal Bureau of Investigation agents and local authorities made a series of spot raids in 11 Westchester communities.

Assistant FBI Director E. V. Conroy, in-charge of the New York area, announced the raids in which his men were assisted by Sheriff Edward J. Ganter's Bureau of Investigation, local and state police. Starting at 10:30 A. M., the investigators, who were armed with 26 executive warrants, made the raids bringing suspects in to the sheriff's office, at White Plains, which was headquarters, and White Plains Police Headquarters, for questioning. Army intelligence officers cooperated in the check-up.

The raids which covered White Plains, New Rochelle, Yonkers, Mount Vernon, Hastings, Scarsdale, Greenburgh, Harrison, Purchase, Rye and Yorktown Heights, continued throughout the day and night until 2 A. M., when the authorities completed their interrogation of the suspects. The couple, whose identity was not revealed, was taken to Ellis Island pending further investigation.

ORIENTA GROUP BACKS DOOLEY FOR TRUSTEE

Executive Committee Endorses Sports Authority To Fill Board Vacancy

Edwin B. Dooley, prominent sports authority, of Orienta Point has been endorsed by the executive committee of the Orienta Point Association as a candidate for village trustee. A vacancy will exist when Trustee B. J. Santoro takes office as mayor of the Village at the annual meeting, April 5.

The resolution adopted by the committee follows:

"Whereas a vacancy exists on the Board of Trustees of the Village of Mamaroneck, and

"Whereas the interests of the whole village will best be served by the selection of a man well known, and of the highest caliber, therefore be it

"Resolved, the Orienta Point Association as represented by their executive committee, goes on record as urging the selection of 'Eddie' Dooley of Fairway Avenue, Orienta Point, as trustee of the Village of Mamaroneck to fill the vacancy which presently exists."

The committee meeting was held at the home of Luther Nelson of Orienta Point, president of the association.

Blaze Devastates Woods At Armonk

Fanned by a stiff breeze, fire of undetermined origin devastated woods and fields on the Louis Calder estate in Whippoorwill Road, Armonk, yesterday. Robert Hogart, estate superintendent, suffered minor burns.

Armonk Fire Department volunteers responded to an alarm at about 2 P.M., but were unable to cope with the blaze. They summoned help from the North White Plains Department.

ABBOVE IS A SCENE at the Post Road Market in White Plains where women crowded four and five deep around the meat counter in an attempt to procure the "entree" of the Sunday dinner. However, most meat markets in Westchester have closed their doors until rationing begins Monday.

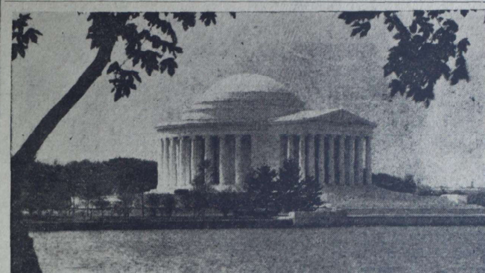

THE JEFFERSON MEMORIAL in Washington, D. C. which will be dedicated April 13, the two hundredth anniversary of the birth of the third President. Both architect and engineer who worked on the construction of the memorial are residents of the Larchmont Postal District.

2 LOCAL RESIDENTS SHARE HONORS IN CONSTRUCTION OF JEFFERSON MEMORIAL

OTTO R. EGGERS

Architect And Engineer Both From Larchmont Postal District

Two local residents will be among those sharing the honors for the construction of the Jefferson Memorial when that structure is dedicated in the nation's capital April 13. They are Otto R. Eggers, 15 South Drive, Town, and Henry C. Boschen, 12 Wendt Avenue, Larchmont. Mr. Eggers is one of the architects and Mr. Boschen is the engineer in charge of the construction and the sinking of the piles for the foundation.

The Memorial, the type of Pantheon structure which was much admired by the third President, has already been acclaimed one of Washington's outstanding architectural accomplishments. The dedication will take place on the two-hundredths anniversary of Jefferson's birth.

Mr. Eggers is a native of New York City and studied at Cooper Union. For 10 years he studied architecture and won the LeBrun scholarship and later went to Europe for further studies. Among his awards are the Medal of Honor of New York Chapter, American Institute of Architects; gold medal of the Architectural League, and first prize in the Christian Herald nationwide church building competition. Among the works in which he has been engaged are the addition to the National Museum of Art in New York City, the National Archives building, Syracuse Memorial building, Fine Arts building at Indiana University, Silliman College Group at Yale, Triboro Hospital for Tuberculosis, Queens; Tremont Health Center, Bronx, the Elizabeth City Hall, and the National Gallery of Art at Washington, D. C. He has also been the architect for college buildings at Dartmouth and Syracuse University.

Mr. Boschen, the son of Mr. and Mrs. Henry Boschen of Larchmont, graduated from Mamaroneck High School in 1924 and from Cornell University in 1928. For the last three years he has been in Honolulu as supervisor of construction work with the Raymond Concrete Pile Company. He was there during the attack on Pearl Harbor. He also supervised defense construction at Wake and Midway Islands.

In selecting the site for the Memorial, consideration was given to the important of the structure in its relation to the plan of the City of Washington prepared by the Commission of 1901 appointed by President McKinley. The commission reported: "Where the axis of the White House intersects the axis of Maryland Avenue a site is found for a great memorial . . . . Whether the memory of some individual shall be honored by a monument of the first rank may be left to the future."

This ideal site was chosen for the Thomas Jefferson Memorial and is located on the south shore of the Tidal Basin; its relation to the Washington Monument and the White House, on the cross-axis of the Mall, corresponds to the location of the Lincoln Memorial in its relation to the Washington Monument and the Capitol on the principal Mall axis.

The significance of the Memorial is that it is simple as Jefferson's democracy, aesthetic as his thought and courageous as his championship of the rights of man.

The heroic statue of Jefferson, the center of the work, was executed by Rudulph Evans at his New York studio. For pediment over the north portico, Adolph A. Weinman

(Continued on Page Three)

GERLACH OPPOSES COUNTY DOG BILLS

County Executive Says Passage Of Two Measures Is Unconstitutional

Holding that passage by the State Senate and Assembly of the "Westchester dog bills" is unconstitutional in that it violates the home rule provisions of the County Charter, requiring approval by the county executive of special county legislation, County Executive Herbert C. Gerlach yesterday wrote Charles D. Breitel, counsel to Governor Dewey, asking that the Governor veto the two measures.

They had been introduced by State Senator Pliny W. Williamson of Scarsdale and not only failed of county executive approval but were unique also in that they were introduced by Sen. Williamson prior to approval by the suppervisors on March 8 by a vote of 26 to 14. Ordinary procedure is for the supervisors to approve all county bills before they are introduced at Albany.

"I don't like to have 'fast ones' put over on me," wrote Mr. Gerlach in the opening of his letter to Mr. Breitel, following with a resume of the controversial legislation, which is designed to give humane societies in Westchester the same contractural rights with municipalities as enjoyed under the agriculture and markets law by the SPCA organizations in the county and in Yonkers.

Mr. Gerlach quoted the County Charter home rule provisions which read: "No law which shall be special or local in its terms or in its effects, or which shall relate specially to one county only, shall be enacted by the legislature unless (a) upon the request of the board of supervisors or other elective governing body with the concurrence of such executive officer of each county to be affected." Such concurrence, said Mr. Gerlach, has not come from himself.

The two bills, passed in the Senate last Monday and in the Assembly Wednesday, are similar to bills vetoed last year by Governor Lehman, when Mr. Gerlach also declined to concur in approval, or to file the necessary certificate with the Legislature. There are now in the county, explained Mr. Gerlach to the Governor's counsel, the

(Continued on Page Three)

BIG THRONG BIDS ADIEU TO 52 MEN AT STATION HERE

Ceremonies Precede Departure Of March Contingent For Military Training

Municipal officials of Rye and Mamaroneck were among the throng which gathered at the Barry Avenue School yesterday morning and later at the Mamaroneck railway station to bid farewell to the 52 draftees who left to begin training with the armed forces.

James A. Gillies, chairman of the local draft board conducted the ceremonies at the school, introducing the Rev. Asbury G. Stromberg, pastor of the Mamaroneck Methodist Church, who addressed the contingent.

The men were transported by automobile to the corner of Mamaroneck Avenue and the Boston Post Road where they were met by the Bellows High School band under the direction of J. Ellsworth Olsen. The band marched to the station as an escort and played on the station platform as the men boarded the 12:27 train for New York.

Mamaroneck American Legion representatives distributed the Legion pamphlet "Fall In" to the men, and a booklet called "Your Army and You" issued by the Selective Service Headquarters was presented them. Each man also received a copy of the American Red Cross booklet from Mrs. Robert Klink, representing the Mamaroneck Branch of the American Red Cross.

Among the Rye and Mamaroneck officials who attended the ceremonies and were introduced by Mr. Gillies were Mayor-elect Santoro of Mamaroneck, Mayor Livingston Platt of Rye, Supervisor Owen A. Mandeville of the Town of Mamaroneck, Supervisor Arthur Sammarco of the Town of Rye and Supervisor Frank S. McCulloch of the City of Rye.

Also James Jackson, Mamaroneck Village trustee, Councilmen George Langeloh and William Graham of the City of Rye; Harry Leikert, commander of the Mamaroneck American Legion Post No. 90, Police Chiefs Arthur W. Martensen of Mamaroneck and Howard B. Searles of Rye, and Judge William N. Edwards of Rye.

In his address, Rev. Mr. Stromberg mentioned three values in life worth defending: peace, freedom and personality. "Largely because of Christian influence we are opposed to war," he said, "but when a greedy, inhuman, cruel aggressor takes advantage of this reluctance to fight, then we must bend every energy to the struggle."

The evil which faces us in the world today can only be eliminated by the fires of war, he told the men. His address follows:

"Americans do not go about boasting that theirs is the highest form of civilization. It may be so. Yet there are those who think otherwise.

"American's are a people who try to work out the highest type of life humanly possible — aided by God's Spirit.

"We want to be free to achieve our goals. We let others alone as they develop their national lives.

"We love peace. We love it enough to fight for it.

"We love our freedom. We love it enough to fight for it.

"We respect personality. We treat it with respect. When ours is insulted or threatened we are ready to fight to protect it.

"Largely because of Christian influence we are opposed to war. But when a greedy, inhuman, cruel

(Continued on Page Three)

Americans Launch Surprise Drive On Fondouk

REDS ROUT FOE

By ROGER GREENE
Associated Press War Editor

Allied Headquarters announced today that Gen. Sir Bernard L. Montgomery's British Eighth Army delivered a successful attack on the Mareth Line in Tunisia yesterday and said operations were "proceeding according to plan in spite of stiff resistance."

The announcement came shortly after an Algiers broadcast—perhaps referring to mid-week developments—said the Eighth Army had evacuated its bridgehead in the Wadi Zigzaou at the north end of the "Little Maginot" fortifications.

The official war bulletin indicated that Gen. Montgomery's forces yesterday were surging deeper into the 40-mile long defense works.

In Northern Tunisia, the communique said, Lieut. Gen. K. A. N. Anderson's British First Army stabbed out in a series of "reconnaissance in force" operations against Axis lines before the Tunis-Bizerte zone.

Gen. Montgomery's advance in the assault on the Mareth Line was the second announced by Allied Headquarters in two days, and a communique said "many prisoners were taken."

The German High Command said the Allies made fresh attacks on a heavy scale, both in the Mareth area and farther north, but asserted the thrusts were beaten off after heavy fighting.

Frontline dispatches said British Eighth Army troops were advancing under a hail of artillery fire, picking their way through minefields and storming Rommel's formidable array of pillbox defenses.

Mid-day reports received at Gen. Dwight D. Eisenhower's headquarters said American troops had launched a surprise new drive toward Fondouk, 15 miles southwest of the big Axis air base at Kairouan.

The A. E. F.'s latest thrust was in a region more than 100 miles north of the American drives in the Maknassy-El Guetar area.

Heavy rains again fell over the southern and central fronts, hampering operations.

The communique said there were only "local" actions in the El Guetar and Maknassy sectors, while Axis broadcasts declared that U. S. troops under Lieut. Gen. George S. Patton, Jr., were making progress in both regions in their synchronized drives toward the sea.

Gen. Montgomery's smashed into the Mareth works centering on the bloody "Devil's Cauldron" salient, was in its seventh day and the Germans themselves conceded that Field Marshal Erwin Rommel had fallen back on the defensive after his mid-week counterattacks.

The Nazi-controlled Paris radio said Rommels troops were engaged in defensive fighting of "great intensity," attempting to prevent the 8th Army from enlarging its mile-wide salient.

RAF bombers heavily attacked the big rail rub at Duisburg last night and pounded other targets in the German homeland.

Meanwhile, it was announced that no German planes had been over Great Britain for 36 hours.

Soviet dispatches declared today that Red Army troops, seizing the initiative in the fierce battle around Belgorod, stormed into German trenches during the night and routed the Nazis in hand-to-hand fighting.

Field reports said the Germans were making a gigantic effort to score a major break-through southeast of Kharkov, throwing vast numbers of dive-bombers, tanks, motorized troops and infantry into the assault, but the Russians were holding at every point.

On the central (Moscow) front, the Soviet Command said Russian troops smashed deeper into the German defense zone on the outer approaches to Smolensk, overrunning more Nazi strongpoints as the Red Armies attacked from three directions.

Dispatches said the campaign was being fought in the worst weather of the year for military operations, with the Spring thaw flooding many battlegrounds.

POLICE OFFICIALS INDICTED

BOSTON, (AP)—Seven Boston police officials, including Commissioner Joseph F. Timilty and Superintendent Edward W. Fallon were indicted today by by a special Suffolk County Grand Jury on charges of conspiracy to permit the operation of gaming houses and the registration of bets.

DAR Members Exhibit Family Treasures Of Two Periods

Delving into family possessions yesterday the members of the Larchmont Chapter, Daughters of the American Revolution, came up with an exhibit of historic articles of the Lincoln and Washington periods which were on display during the regular meeting at the home of Mrs. Emil Trefzger, South Drive, Town.

Mrs. Harry Hampton, program chairman, conducted the meeting with Mrs. W. Harvey Smith, chapter historian, giving a short talk on the historical importance of some of the articles.

William G. Fulcher, Mamaroneck historian and teacher of history in the Mamaroneck High School, was a special guest. He exhibited the Bible of an Sackett Rye family dating back to 1750 and printed in England, a two-volume set of religious discourses of Samuel Seabury, rector of St. Paul's Church, Eastchester, who was a loyalist during the Revolution. They were printed in 1793. Mr. Fulcher said the clergyman had had to flee to Connecticut in order to escape the Revolutionists.

Among the most interesting of the exhibits was an old sea captain's medicine chest, shown by Mrs. Katherine G. Lafitte belonging to one Admiral Peck which had been used in the South preceding the Civil War.

The mahogany case contained 25 glass medicine bottles and a large lump of opium which was used as a sedative in that period.

Mrs. Lafitte also showed two white plaques in a composition material, carved in high relief which had belonged to her great grandaunt.

Among the most beautiful articles displayed was a silver tea service, belonging to Mrs. Howard Dreyfous, a guest at the meeting. The service, Mrs. Dreyfour said, was thought to have been made by a contemporary of Paul Revere being enerally fashioned in the style of the Revolutionary Period. It came into her husband's family, she said, through a wedding in 1791. Mrs. Dreyfour also showed an elaborate tea cosey dating to before the Civil War.

Mrs. Elmer H. Davison exhibited examples of early cut glass and China while Mrs. C. E. Ruth had an inlaid yardstick made by her husband's great grandfather who was a cabinet maker and an invitation to the dance in 1865.

Among Mrs. William E. Dickinson's displays was a book of children's poems and an old picture album showing American period costumes. Mrs. Frank Neal showed a Paisley shawl and a linen cloth woven of flax grown and spun on the family estate in the South.

Mrs. Philip O. Moynahan showed articles belonging to herself and her sister, Mrs. James H. Westcott including a sampler worked by one Samuel Smith and silhouettes of her great grandparents cut out in white and applied on the black. Her great grandmother's lace wedding cap was also included.

Mrs. Harry Hampton's exhibit included a mourning badge from the Lincoln funeral issued by the Philadelphia City Council and Miss Lillian Thompson showed a traveling watch with a key wind made in France about 1795 which showed not only the hours of the day, but the day of the week and month.

Mrs. Shelley I. Baggett had on display a tray from the family home in Savannah, Ga., which she said was probably used to serve Lafayette who was a visitor at the home.

Mrs. R. C. Kinney brought a letter written in 1848 from a Quaker ancestor in Northfield, Mich., which told of a plank road being laid from Detroit to Lansing, and Mrs. William H. Jefferson's prize display was a piece of old milk-glass.

Mrs. Frank M. Brown brought a marriage certificate dating from 1805 with a teapot and sugar bowl of 1831 while the hostess, Mrs. Trefzger showed finely knitted doilies made by the great, great grandmother of her children and an inkstand of about 1700 which Mrs. Smith said she felt had probably come from France.

Mrs. Ralph Leonard showed a copper luster pitcher and a handmade woven apron while Mrs. E. Spencer Greason had an old Valentine and necklace and bracelet of hair.

Mrs. Roy E. Booth showed a cold meat fork which was among her grandmother's wedding gifts and Mrs. Clarence Fischle had a bonnet dating back several hundred years.

Also shown was a Lovejoy plate, the black lace of a one time fashionable wedding gown, and a bonnet of a collapsible variety to be worn as a rain cover over the milady's hat. Much lace of various types was shown.

Tea followed the exhibit with Mrs. Moynahan pouring.

ELLEN POWERS BECOMES BRIDE OF PVT. MIRRA

Mount Vernon Hospital Nurse Wed To Soldier In Medical Corps

Announcement has been made of the marriage Saturday, March 20, of Miss Ellen Elizabeth Powers, daughter of Mr. and Mrs. John T. Powers, 761 North Barry Avenue, Mamaroneck, to Pvt. Gustave Mirra, son of Mr. and Mrs. Pasquale Mirra of 228 South Ninth Avenue, Mount Vernon.

The 7 P.M. ceremony was performed by the Rev. Bartholomew J. Singleton, assistant pastor at Holy Trinity Church. A reception followed at the bride's home.

Miss Mary Hylick of Mamaroneck was maid of honor and Peter Avalone of Mount Vernon served as best man.

The bride was graduated from Bellows High School and the Mount Vernon Hospital School of Nursing. She is back on duty after a short wedding trip.

Pvt. Mirra, a former member of the hospital staff, is now stationed at Camp Shelby, Miss. with the Army Medical Corps. He attended Mount Vernon Schools and Columbia College.

Announcement of the engagement was made in September following the bride's graduation from the hospital.

D.A.R. DISPLAY: Mrs. Harry Hampton, program chairman, at left, shows a carved plaque and silver articles which were on show yesterday at the regular meeting of the Larchmont Chapter while Mrs. William Harvey White, Chapter historian, holds antique spectacles and stands behind an old coverlet. Members of the Chapter contributed family heirlooms to the exhibit held at the home of Mrs. Emil Trefzger, South Drive, Town. —Daily Times Photo.

Kathryn Stephens Betrothed To Twice Decorated Officer

Mr. and Mrs. Charles R. Stephens, 4 Gerlach Place, Larchmont, announce the engagement of their daughter, Miss Kathryn Vaughan Stephens, to Lieut. John Douglas Crawford, Jr., U. S. Army Air Force, son of Mr. and Mrs. Crawford of Baltimore, Md.

Miss Stephens was graduated from Blue Ridge College, New Windsor, Va., and Lieut. Crawford also attended the college before entering the Air Force in September 1941. He has recently returned from a year of foreign service and is stationed at San Marcus, Tex.

Decorations awarded the young officer include the Military Order of the Purple Heart for wounds received in battle, and the Silver Star with Oak Leaf Cluster for conspicuous gallantry in combat at the Battles of Midway and the Solomon Islands, when he navigated in a Flying Fortress.

MISS KATHRYN VAUGHAN STEPHENS —White Studio.

AMONG THOSE WHO ATTENDED the Red Cross appeal for home nursing at the Roger Smith Hotel in White Plains yesterday were, left to right, Mrs. Mary Elliott Zafft of New Rochelle, home nursing instructor; Mrs. F. Willard Johnson of Pelham, James E. Bryan of White Plains, executive secretary of the Westchester Medical Society; Ethel Barrymore Colt of Mamaroneck, and Miss Gladys Blayne of Valhalla, chairman of the Home Nursing Committee, Westchester Chapter, American Red Cross.

Don't Wed Girl Inspiring Only Tepid Affection

By DOROTHY DIX

Dear Dorothy Dix: I am a single man of twenty-seven. Until a few months ago I intended to stay single, but now I have met a girl who has attracted me strangely. Maybe it is love, only if it is I never thought love was like this. Just a companionableness. Then I found out she cared deeply for me, but she is engaged to another man who can give her all the luxuries I never will be able to give her.

Now, suddenly, I seem to care quite terribly for her, but I can't decide if it is because I really love her, or because she belongs to someone else that I want her. My extreme selfishness makes me feel I might chafe under the restrictions married life naturally imposes. The girl has put off her marriage for a year so we might decide what is best to do. Can you see any solution to the problem? TOM D.

No Wedding Bells Here

My advice to you, Tom, is to keep going any way that doesn't lead to the altar, for evidently you have only a platonic affection for the girl, and that isn't enough to marry on, especially when you haven't anything to offer her but love in exchange for all the other man can give her.

If you were passionately in love with her that would compensate for the luxury she would sacrifice for you, but when she found out you only had a lukewarm liking for her, she would feel she had made a pretty bad bargain, and regret it.

Evidently you are not strongly predisposed toward matrimony. You have no cosmic urge toward your own woman, your own children, your own hearthstone, and that type of man is not easily domesticated. Even the most silken of marriage fetters gall him.

So may advice to you is to stay single until Dan Cupid hands you a blow that will knock you out. Wait until you find some woman you won't have to debate whether you love or not. You will just know you can't live without her. Wait until you don't dread the bondage of matrimony—until you look on it as a blessed privilege.

In the meantime you will always find plenty of women you will like as well as you do this girl; intelligent, companionable women who will have the same interests you have, and you can have their society without assuming their board bills and shopping tickets.

KEEP ON BUYING WAR BONDS

A Thought For Food

VARIETY MEAT FOR DINNER

(No Point-Rationed Items Used)

Dinner Serving Three Or Four

Liver Noodle Loaf
Escalloped Potatoes and Carrots
Whole-Wheat Muffins
Margerine or Butter
Green Salad
Tangerines or Sliced Oranges
Tea

Liver Noodle Loaf

½ pound beef or pork liver
2 tablespoons fat
1 cup cooked noodles
2 tablespoons chopped onions
¼ cup chopped celery
1 tablespoon minced parsley
½ teaspoon salt
¼ teaspoon pepper
½ cup soft bread crumbs
½ cup milk

Brown liver well on both sides in fat heated in frying pan. Cool and put through food chopper. Combine with rest of ingredients and lightly pack into buttered loaf or round pan. Bake 50 minutes in moderate oven.

Escalloped Potatoes And Carrots

2 cups sliced raw potatoes
1 cup sliced raw carrots
4 tablespoons flour
½ teaspoon salt
¼ teaspoon paprika
2 tablespoons butter or margarine
1 cup milk

Thoroughly mix together, potatoes, carrots, flour and seasonings. Pour into buttered casserole and add milk. Bake 50 minutes in moderate oven.

FOREIGN POLICY GROUP TO STUDY POST WAR PLANS

Blueprints on the post war world will be discussed Monday by several members of the Foreign Policy Department of the Larchmont League of Women Voters at a round table to be held Monday at 10 A.M. at the home of Mrs. Isidor Greenwald, chairman.

The session is open to League members.

Meetings of this group are held regularly to discuss problems in the foreign policy of the United States. Studies are made of these by various members of the group.

Lloyds Entertain For Army Son

Dr. and Mrs. Henry W. Lloyd, Breevort Lane, Greenhaven, had as their guests yesterday Mr. and Mrs. Joseph Lawler, Mrs. John Durie and her daughter, Miss Alice Durie of New York City.

They came to visit Robert Lloyd who is home on furlough from the Army.

SAFETY FASHION: This model displays what the well-dressed lady welder will wear for style and safety at the N. Y. Safety Council show. —International.

Miss Peterson Home On Spring Recess

Miss Polly Peterson, daughter of Mr. and Mrs. S. H. Peterson of 10 Clark Court, Larchmont, is at home with her parents enjoying the Spring recess from her studies at Bradford Junior College, Bradford, Mass., where she is on the honor roll.

SHOOT!!

SAN FRANCISCO, Calif., (AP).—First Class Yeoman Harry Learfeld, official Coast Guard photographer, was all set to make some fine pictures of Madame Chiang Kai-Shek.

Every time an American Flag in the parade passed the reviewing stand, Madame Chiang stood in salute, giving photographers great shots.

All except Learfeld. He had to stand at attention while the Flag passed.

TROOPING WITH THE GIRL SCOUTS

By JEAN BROWN

Dear Girl Scouts of Mamaroneck:

Thank you for all the fine cooperation on the second of your birthday windows—that never got dressed. Faithfully, you brought for its adornment all the things you had made showing that Girl Scouts also serve. A lot of work was represented there, and a lot of excitement generated at the thought of exhibiting them.

Among the things turned in for display were samples of stocking dolls shipped to the children of England, match box first aid kits, afghans, a puppet show, scrapbooks and crossword puzzle books for the hospitalized, disposal bags, paper slippers, buddy burners, salvaged silk stockings and even maps of safety routes to and from school.

Well, here's what happened to the exhibit that never went on exhibit:

It was like the story of the woman who thought up a new way to teach music to children, while way off in France, just a few days before she had gone to patent her plan, a man she had never heard of, patented the same scheme.

So it happened to the Scouts—*right in their own town* with their friends, the Camp Fire Girls who celebrate their birthday just two weeks almost to the day, and right to the year as the Scouts. They had the same idea first. They arranged a beautiful window.

Since there is never any patent on recognizing or serving a need, it isn't strange that at this particular time two service groups *should* have had the same idea. Even though people wear different clothes, as the Scouts and Camp Fire Girls, and perhaps have a different approach, still, way down deep if they're worthwhile at all, they have the same goal and that is helpfulness.

The Camp Fire window had been in only two days when the Scouts' turn came for the self-same window to carry the self-same message in almost the self-same way.

Although Camp Fire offered to dismantle its display, that didn't seem quite fair to the Scouts, who being ambitious, had planned for two windows. Thoughts of the big one were given up and with the help of Mrs. Bernard Petersen and Mrs. Hyman Kuchai and a friendly artist, they concentrated on the small one in the Federal Savings and Loan Association window.

MISS BOESE RECRUITS STUDENT NURSES

Miss Catherine Boese of the Evelyn Court Apartments, a junior in the school of nursing at St. Lukes' Hospital, New York, returned to her alma mater yesterday to enlist women students as future nurses.

Miss Boese spoke at the regular assembly at F. E. Bellows High School to a group of girls of the 10th, 11th and 12th grade. She told them of the need for student nurses during the war period.

Miss Boese will start duty in the children's ward of the hospital next week.

HELEN HAYES TO BROADCAST FOR ARC

According to an announcement by the Larchmont Branch, American Red Cross, Miss Helen Hayes, now starring in "Harriet," in New York City, will take part in a national ARC broadcast tomorrow afternoon at 12:30.

The script, "Human Document," written by Corp. Sidney Banks of the Canadian Army, will feature nursing. The program is sponsored by the ARC Nursing Service.

Dewey Approves Two Todd Bills

ALBANY.—Governor Dewey has approved two bills of Assemblywoman Jane H. Todd of Tarrytown which passed the Legislature in its closing days:

One provides that the keeping of one person as a guest or lodger shall not constitute a building as a boarding or rooming house to the extent of requiring records to prevent election frauds.

The second provides that a person who has been a candidate at an election shall not be appointed to membership on a bi-partisan committee for re-canvass of the voting machines.

BARCLAY ON BRIDGE

By SHEPARD BARCLAY

NO ARGUMENT IN THIS

AS REGARDS a play which produces an extra trick if it works, but beats your contract if it fails, you have no argument. Go for the contract. But sometimes the play for the extra trick is also a safety play for the contract. It may enable you to pull through, even if an absolutely necessary move in another suit misses fire.

North: ♠ K 2 / ♥ A 5 3 / ♦ K Q 8 2 / ♣ A 9 4 3

West: ♠ Q 8 5 / ♥ K Q 10 4 / ♦ 6 5 4 / ♣ J 10 8

East: ♠ 6 3 / ♥ J 9 8 7 / ♦ A 7 3 / ♣ K Q 6 5

South: ♠ A J 10 9 7 4 / ♥ 6 2 / ♦ J 10 9 / ♣ 7 2

(Dealer: South. North-South vulnerable.)

South	West	North	East
Pass	Pass	1 ♦	Pass
1 ♠	Pass	2 ♣	Pass
2 ♠	Pass	2 NT	Pass
3 ♠	Pass	4 ♠	

South made a very shallow size-up of his problem after West led the heart K. Noting that he could afford the loser apparent in each of the three side suits, if the trump finesse would work, he did no further worrying, but decided to stake everything on that finesse. He took the heart lead in dummy, scored the spade K to protect himself against a singleton Q and then led to the spade J. The Q won that, and his case was now hopeless. West took his heart Q and shifted to the club J, knocking out the A. When South, after another trump, lost to the diamond A, the setting trick was taken by the club 10.

What a shame South didn't study just a bit more before finessing the spade. A quick use of diamonds first, to drive out the A and set up a fourth round, would have assured the contract, even with the trump finesse failing. It would have enabled South to discard his club loser. A successful trump finesse then would have produced an extra trick.

* * *

Your Week-End Lesson

Do you understand the play called the "three trump echo"? Do you recall an actual use of it? If not, can you construct one to illustrate its value?

Distributed by King Features Syndicate, Inc.

Unfit Children Should Receive Special Training

By ANGELO PATRI

The pupils and teachers forced to work with an unfit child who keeps interrupting and disturbing them, without profit to himself, are being sacrificed uselessly. Such a child should be placed in a school, preferably a 24-hour-a-day school, where his peculiar needs could be met without cost to other children.

This is a problem in every school. There is always one child who is set apart by his handicaps, from association with ordinary children. Mothers of such children battle for them valiantly, hoping the merciful goodness of time will evolve some plan to make this child like the others. No such thing happens.

The teacher reports the child is unfit for teaching; he is retarding the work of the others, while learning nothing. The head of the school sends for the mother and she stands fast to the letter of the law. The Public School is for all children. The teacher must teach hers as well as the others.

Benefit the Greatest Number

Nobody blames this mother for standing by a helpless child but the school authorities should protect the other children, use their time and the teachers' time and the school budget to the advantage of the great group of children as was intended.

All children should be trained and educated according to their abilities. If there is no ability, or so little the crowded school has no opportunity to develop the little, the unfit child should go to a special teacher, or school, to be trained. That saves him a lot of suffering and the other children a lot of time and growth.

It is not good practice to allow a teacher to send a child home on her sole authority. No teacher should wish to assume such a serious responsibility as this which touches the life of a child, of a family, and of the community. The teacher, a physician, one who understands mental disabilities as well as physical, the head of the school, a member of the school board, and the parent, should, in conference, discuss the child's state and decide upon his future training.

Take Care of Them

In many places this is being done only to discover there is no teacher, no school, no institution to serve this child. That is a sad reflection on a community supposed to be intelligent. These children have always been with us and likely to be. We must make provision for their care and training. We must make them useful to themselves and others as much as possible, and we must relieve the other children of the weight of them.

This seems to me to be a work peculiarly suited to experienced women. The Mothers' Association, the Women's Clubs, should make this problem their own and solve it. For a model school, for a code of procedure beyond adverse criticism and worthy of all praise, look to Director Johnstone of The Training School of Vineland, New Jersey. They have the answer there.

A child's development may well depend on how he gets along with his playmates. *Angelo Patri* discusses "Relationships to Other Children" in a leaflet available to those writing him, care this paper, P. O. Box 75, Station O, New York, N. Y. Enclose five cents, coin preferred.

Beach Club Elects Officers Next Week

The Board of Governors of the Crescent Beach and Yacht Club will meet next week to elect new officers and to decide plans for the coming year, Commodore Henry E. Stohldreier has announced.

A pre-season opening of the club, located on Orienta Point, will be held on Sunday, May 2.

Under direction of John Thomas, manager, the club property is now undergoing renovation for the coming season. The pool and adjoining cabanas are being refurbished; the taproom is to be moved nearer the dining-room and a cafeteria and service bar where swimmers may be served established in the pavilion.

It is not expected that transportation to the club will create any problem for the members, because a bus line with 20-minute service runs from the Mamaroneck Railroad station to the club grounds, Mr. Thomas pointed out.

DeLuca-Cancro Ceremony Performed By Four Priests

With four priests taking part in the ceremony, Miss Florence Anne DeLuca, daughter of Mrs. Joseph DeLuca of 16 Bronson Avenue, Larchmont, was married Thursday afternoon at 5 o'clock to Pvt. Arthur Cancro, son of Mr. and Mrs. Nicholas Cancro, 77 Fourth Street, New Rochelle.

The Rev. Thomas J. Deegan, pastor, officiated, assisted by the Rev. Andrew Botti, New Rochelle; the Rev. Bonaventure Filetta of the Bronx and the Rev. Francis O'Neil of St. Augustine's. A reception for about 300 was held at Lawrence Inn, Mamaroneck.

The bride was given in marriage by her brother, Jerry DeLuca. She wore a gown of white Chantilly lace with fingertip veil falling from a coronet of orange blossoms. Her bouquet was of white orchids and sweet peas.

Mrs. Joseph O'Neill, sister of the bride, served as matron of honor. She was in pink starched chiffon with a picture hat and carried a nosegay of pink roses and blue sweetpeas.

The bridesmaids wore starched blue chiffon and carried nosegays of pink roses. They were Miss Constance DeLuca, sister of the bride; Miss Virginia Guiliano, her cousin; Miss Gloria Cancro, sister of the bridegroom and Miss Norma Creaturo, his cousin.

Also attending the wedding couple were Ensign Joseph Creaturo and his son, Seaman Peter Creaturo, both of the U. S. Navy and Peter Vitulli, Joseph O'Neill, husband of the matron of honor and Louis Aloise.

Flower girls were Janet Fontanrosa, cousin of the bridegroom and Patricia Dandry, cousin of the bride. Both were in pink chiffon with nosegays of blue sweetpeas.

After a short wedding trip, Pvt. Cancro will return to Fort Jackson, S. C. and the bride will make her home with her mother.

Mrs. Cancro is secretary of St. Augustine's Parochial School and a graduate of Mamaroneck High School. Her husband attended New Rochelle High School and was in business with his father preceding his entrance into the Army.

MRS. BERG HOME

Mrs. Hannie Berg will arrive at her 70 Wendt Avenue, Larchmont, home April 5 after spending a month in St. Petersburg, Fla.

COLLEGIANS MAKE THE HEADLINES

Miss Jeanne E. Aken, daughter of Mr. and Mrs. Harold E. Aken, 134 Rockland Avenue, Town, and Miss Barbara Goffe, daughter of Mr. and Mrs. Robert H. Goffe, 19 Lyons Place, Larchmont, are home on Spring vacation from Briarcliff Junior College.

Another Briarcliff student, Miss Sally Hendricks, daughter of Mr. and Mrs. Henry S. Hendricks, 1325 Greacen Point Road, Mamaroneck, is visiting friends at Duke University, North Carolina.

Two Larchmont boys, John Greenall, son of Major and Mrs. C. H. Greenall, 76 Hillcrest Avenue, Town, and Charles Lindner, son of Mr. and Mrs. Benjamin Lindner, 70 Echo Lane, are enjoying Spring recess from New Hampton School for Boys, New Hampton, N. Y.

Mr. Greenall was awarded his "Jayvee" hockey letter at the annual Winter sports banquet held shortly before the close of school.

Lewis Cheney, son of Roy A. Cheney of the Orienta Point Apartments, Mamaroneck, was recently elected vice-president of the Sixth Form at the Fessenden School, West Newton, Mass., where he is a student.

Mr. Lewis also made the fourth honor roll for the Winter term. He is home now for Spring vacation but will return to school April 5.

Federation To Give Scholarship

The Westchester Federation of Women will give a scholarship at the Westchester Workshop to a deserving child resident of the county it was decided yesterday at a meeting of the board of directors in Hotel Biltmore, New York.

The scholarship, similar to one given this year, will run for eight months beginning next October. Mrs. Hillard C. Birney of Pelham, federation president, presided. Almost all board members attended.

JEANNE HAMMANN of Mount Vernon and Raymond Tiedemann of the Bronx, are shown above as they will appear in the forthcoming "America On Wheels" roller dance competitions at Bayonne, N. J. today and tomorrow. The pair will represent Mount Vernon in the Junior Division. They are the Westchester County dance champions. —Staff Photo by Martin.

The Daily Times

VOL. XVIII—No. 150 | MEMBER OF THE AUDIT BUREAU OF CIRCULATION | MAMARONECK, N. Y., MONDAY, MARCH 29, 1943 | MEMBER OF THE ASSOCIATED PRESS | PRICE FIVE CENTS

GIVE WAR FUND

THE WEATHER

This afternoon, cool with diminishing winds. Tonight, clear and as last night, with light winds. Heavy frost in suburbs. Shade Lights at 7:40.

COMBING THE TOWN

Wears Silver Wings

David B. Anderson, above, son of Frederick Anderson of the Larchmont Hills Apartments, Town, graduated from the Columbus Army Flying School near Columbus, Miss., Thursday. He received the silver wings of a flying officer and was commissioned a second lieutenant in the Air Force.

Lieut. Anderson graduated from Mamaroneck High School in 1940. He was a member of the track team. He attended Lehigh University until Feb. 3, 1942 when he enlisted in the Air Force. He was first stationed at Maxwell Field, Ala., and attended flying schools at Orangeburg, S. C. and Gunter Field, Ala.

Heavy Frosts Due

Victory Gardens in Westchester got a big start over the week-end. Fine weather, unbroken for eight days, put a man with a spade in practically every backyard. When they got up this morning and found the temperature from six to eight degrees below freezing amateur gardners who checked their enthusiasm and followed the guide books were glad they had put no seeds into the ground.

The Weather Bureau prediction today for continued fair weather indicated that March was following custom and going out like a lamb.

But hold off on those seeds. The forecast says heavy frosts in the suburbs.

On Honor Roll

The unincorporated section has been placed on the National Traffic Safety Council Honor Roll for going through the entire year of 1942 without a single traffic fatality. It is one of 119 places with populations between 5,000 and 10,000 to be so honored, and one of only five in New York State.

Each of the municipalities will receive a certificate of commendation in recognition of its outstanding work in the traffic safety field.

Wins M. D. Degree

Lieut. August F. Wildnauer, Jr., son of Mr. and Mrs. August F. Wildnauer, 127 W. Brookside Drive, Town, has received his M. D. degree from the Syracuse University College of Medicine. He is now awaiting the start of his internership scheduled for early in April.

Lieut. Wildnauer, one of 21 graduates in the advanced R. O. T. C. unit of the University, received his commission in the Army Medical Corps along with his degree. Rear Admiral Ross T. McIntire, surgeon-general of the Navy and personal physician to President Roosevelt, delivered the Commencement address.

Home On Leave

Ensign C. Goydon Ferguson, formerly of Larchmont Acres, Town, has been on leave for several days. He is the son of Mr. and Mrs. Clyde S. Ferguson of 15 Woodbine Avenue, New Rochelle.

Ensign Ferguson is a graduate of New Rochelle High School and of Colgate University. Before receiving his commission in the Navy he was associated with the Provident Mutual Life Insurance Company of Philadelphia. He attended Navy schools at Cornell and Harvard University before being assigned to active duty.

His wife is the former Barbara Sharp, daughter of Mr. and Mrs. Harold H. Sharp of 6 Oxford Road, Town.

We Regret!

The Daily Times regrets that because of circumstances beyond its control, it is unable to continue the weekly servicemen's letter started last week. We thank all you readers who contacted us by mail, phone and word of mouth, to say you liked the column.

FOOD SHORTAGE MARKS START OF MEAT RATIONING

Hoarding And Last - Minute 'Runs' Accentuate Lack Of Supplies

NEW VALUES EFFECTIVE

OPA Authorizes Sale Of Prunes Raisins And Dry Fruits Without Coupon:

BULLETIN

NEW YORK (AP)—As meat point rationing began today, Sylvan L. Joseph, regional OPA administrator, announced that more than 100,000 pounds of meat of the 1,250,000 pounds slated for the city had arrived here. Five carloads arrived this morning from Albert Lea, Minn.; Cedar Rapids, Iowa, and Chicago, he said.

WASHINGTON, (AP)—The Government's war-time rationing program went into high gear today as the food shortage problem held the attention of official Washington.

From now on, ration coupons—along with money—will be needed for purchases of meat, butter and allied products. These foods were placed on the ration list which already included processed fruits and vegetables.

Only 16 ration points—enough for about two pounds of steak — now are available each week for American civilians, long one of the world's biggest consumers of meat. Most families, moreover, will want to spend some of those points to buy other cuts of meat as well as butter, lard, cheese, shortening, salad oils and canned fish.

In numerous stores throughout the nation the meat shortage was accentuated due to buying "runs" and hoarding. Many retailers closed Saturday because they lacked supplies.

New coupon costs on processed fruits and vegetables became effective with the advent of meat rationing. Some went up, others down.

The Office of Price Administration authorized the sale of prunes, raisins and other dry fruits and apple juice without ration coupons. The ration costs of other fruits and vegetable juices and dehydrated soups were reduced.

But the coupon value of canned baked beans, lima beans, applesauce, peaches, pineapple, catsup and fruit cocktail were boosted.

Chester C. Davis, President Roosevelt's new food administrator, continued a series of conferences with government officials and farm leaders on agricultural labor and machinery shortages.

Davis, who has been serving as president of the Federal Reserve Bank at St. Louis, arrived in Washington last night. He is scheduled to discuss the food situation with Mr. Roosevelt tomorrow. Davis also is expected to meet shortly with the Senate Appropriations Committee for a discussion on proposals for recruiting labor for farms.

16 Fires Reported Here Over Weekend

A total of 20 brush fires was reported in this area during the weekend, an improvement over the preceding 48 hours. The rain Saturday afternoon had little effect upon the situation, Town Fire Chief George W. Burton said, attributing the lower number to the fact that a crew of 20 firemen in the unincorporated section area burned off seven lots, removing the hazard to neighboring homes.

Anyone who wants the fire department to burn a lot which presents a definite hazard is urged by Chief Burton to communicate with the Town Fire Department. An inspector will be sent to investigate the situation, he said, and will recommend that the burning be done if he considers it necessary. Men are available after 6 P.M. or during the weekend for this purpose.

Lions Club To Hold Meeting At Church

The regular meeting of the Mamaroneck Lions' Club will be held tomorrow at the Mamaroneck Methodist Church instead of at the Elks' Club. Luncheon will be served by the Woman's Society for Christian Service.

The program will take the form of an open discussion of Victory gardens led by Dr. Irving A. Maynland. President Charles Silleck will preside.

Course of Special Lenten Sermons

This Evening and Every Monday Evening During Lent at 7:40 P.M.

NOVENA TO OUR LADY OF THE MIRACULOUS MEDAL

For the Men in the Armed Forces of Our Country

Sermons by Rev. Raymond Schouten, S. J.
Professor of Sociology at Fordham University

ST. VITO'S CHURCH
MAMARONECK

CORP. STEPHEN LUIACONI, above, 34-year-old son of Mr. and Mrs. Pasquale Luiaconi of 3 Byron Place, Town, was recently promoted to the rank of Sergeant. He is a graduate of Mamaroneck High School and is attached to the Army Medical Detachment in the Signal Corps at Drew Field, Tampa, Fla.

WAR FUND DRIVE NEEDS $3,000 TO REACH ITS GOAL

Collections Soar To $12,078 In Mamaroneck With Two Days Remaining

With only two days remaining before the scheduled close of the campaign, the Mamaroneck Red Cross War Fund is almost $3,000 short of its goal of $15,000, it was announced this morning by Gabriel Wendel, treasurer.

Total collections, including pledges, now amount to $12,078.46, it was revealed at a meeting last evening of captains and chairmen of the various districts. This represents an increase of $1,324.11 above the last report on March 22, and is $2,921.54 below the quota assigned this Village, Mr. Wendel pointed out.

The breakdown by districts with the chairmen follows:

Districts 1 and 2—Mrs. Jennie Hopson, quota $700; total $576.40.

District 2A—Dwight Hatch, quota $200; total, $115.25.

District 3B—Louis Tolve, quota $450; total, $398.02.

District 4A—Gifford Plume, quota $1,900; total, $1,221.35.

District 4B—Ralph Cheney, quota $900; total, $678.35.

District 5—Robert Batchelor, quota, $1,100; total, $755.87.

District 6—James Hewson, quota, $800; total, $536.60.

District 7A—Emerson Heyworth, quota, $1,000; total, $700.50.

District 7B—Milton Decker, quota, $1,900; total, $1,753.30.

District 8—Mrs. W. A. Coyle, quota, $800; total, $656.30.

District 9—Earl Nelson, quota, $750; total, $630.50.

Apartments—Arthur Dunn, quota $1,600; total, $1,115.60.

Business—Leo Heithaus and R. J. DiIorio, quota, $2,900; total, $1,981.70.

Organizations — Everett Houghton, total $584.50.

Miscellaneous—total, $264.22.

In commenting on the report, L. A. Quinlivan said,

"The campaign committee feels that the people of Mamaroneck should know precisely where we stand, so no contributions have been withheld from the report except a very few dollars collected in the last day or two. We are in the hands of a couple of the workers. All of us engaged in this effort are as much the representatives of our citizens as we are the agents of the Red Cross. While we are trying to help the Red Cross to obtain the funds it must have to save the lives and limbs of our armed forces, or to give our boys a helping hand when they need it, we are also doing our best to serve the people of this community in meeting an obligation to their own flesh and blood and to the sons of their fellow Americans.

"I am very glad to say that the

(Continued on Page Three)

ARMY AND NAVY CHIEFS MAP WAR PLANS IN PACIFIC

High Ranking Officers Hold Series Of Conferences In Washington

STRATEGY DETERMINED

Sparring Reported Between Naval Forces In Area Of Aleutians

BULLETIN

WASHINGTON, (AP).—American bombers attacking Japanese air forces at Buin and Kahili scored hits on a runway and protected dispersal areas, the Navy said today, then returned safely to their base.

WASHINGTON, (AP).—A group of high ranking Army and Navy officers from Pacific war theaters has just completed a series of conferences in Washington, it was learned for future campaigns against the Japanese.

In making this announcement today, the War Department said the United States joint chiefs of staffs called the conferences for important commanding officers in the Pacific combat zones with the strategy approved at the Casablanca conference of President Roosevelt and Prime Minister Churchill in January.

None of the decisions was disclosed.

Heading the group of 15 officers were Lieut. Gen. Delos C. Emmons, commanding Army forces in Hawaii; Lieut. Gen. George C. Kenney, commander of Allied Air Forces in the Southwest Pacific, and Lieut. Gen. Millard F. Harmon, commanding Army forces in the South Pacific.

The announcement said the officers would be returning to their overseas stations in the near future.

Representing Admiral Chester W. Nimitz, commander in chief of the Pacific fleet, were Emmons, Rear Admiral R. A. Spruance, Brig. Gen. L. R. Boyd, U. S. A., Capt. F. P. Sherman, USN, and Capt. E. G. Small, USN.

Representing Gen. Douglas MacArthur, commanding general in the Southwest Pacific, were Kenney, Maj. Gen. Richard K. Sutherland, chief of staff to MacArthur; Brig. Gen. S. J. Chamberlin, U. S. A. and Capt. H. J. Ray, U. S. N.

Harmon was here as a representative of Adm. William F. Halsey, commander in the South Pacific. Others from this command were Major Gen. N. F. Twining, U. S. A. air force commander; Brig. Gen. De Witt Peck of the Marine Corps, Capt. Miles R. Browning, U. S. N., Col. T. D. Roberts, U. S. A. and Commander W. H. Ashford, U. S. N.

"The meetings were arranged by the joint chiefs of staff to acquaint the commanders in the Pacific with the policies and plans decided upon at the recent Casablanca conference which concern the future actions in which their theaters will be involved," the announcement said.

"At the same time, the chiefs of staff were able to obtain first hand knowledge of developments in the Pacific and to learn the views of the commanders in the field."

The presence of Kenney and Sutherland in Washington was disclosed several weeks ago, but the

(Continued on Page Three)

W. A. Lockhart Dies; Land Records Clerk

William A. Lockhart, senior clerk in the County Department of Land Records, died Saturday night in United Hospital, Port Chester. Mr. Lockhart suffered a fractured hip injured Feb. 26 when he was knocked down by a door as he was entering the County Office Building in White Plains.

He was 76 years old and had been an employe of the county register's office for 40 years. Among his survivors is a sister, Mrs. Louis Kolter of Mamaroneck.

MARETH LINE BROKEN AS BRITISH ADVANCE ON 25-MILE FRONT

OFFICIALS OF VARIOUS Westchester fire departments are shown in a special car furnished by the New Haven Railroad in Mount Vernon at the start of a tour of inspection to determine the safety of the line in case of air raids. —Staff Photo.

Local Composer Hears Boston Symphony Give Premiere Of His Work

WILLIAM SCHUMAN

New York Philharmonic Also Presents Another Schuman Composition 3 Times

The world premiere of one major orchestral composition by the Boston Symphony orchestra and the presentation three times in four days of another new work by the New York Philharmonic-Symphony Society is a distinction which comes rarely, if at all, to an American composer. In fact, although there are no vital statistics on the subject, it is probably safe to say that it has never happened before. The young composer who enjoyed that unique distinction over the week-end is William Schuman of 17 Springdale Road, Woods of Larchmont.

Serge Koussevitsky and the Boston Symphony Orchestra gave the first performance Saturday night of Mr. Schuman's new work: "A Free Song, Secular Cantata No. 2 for Chorus and Orchestra." The orchestra was assisted by the choruses from Radcliffe College and Harvard University. The cantata is adapted from poems by Walt Whitman, the first movement based on "Long, Too Long America" and "Look Down, Fair Moon" and the second movement adapted from "Song of the Banner At Daybreak."

The audience at Symphony Hall in Boston gave the work an enthusiastic reception and Mr. Schuman shared the honors from the stage with Mr. Koussevitsky.

It was a Schuman weekend at Carnegie Hall in New York, too. Thursday night Fritz Reiner conducted the Philharmonic in a presentation of "Prayer 1943", a composition with no set program but indicative of the prayerful mood in which the people of America and the United Nations look forward to victory.

The program was repeated Friday and again yesterday afternoon during the regular Sunday afternoon broadcast of the Philharmonic. Mr. Reiner conducted the Pittsburgh Symphony in the world premiere of "Prayer 1943" in Pittsburgh in February.

Mr. Koussevitsky and the Boston orchestra will repeat "A Free Song" at Carnegie Hall in New York Saturday. The Radcliffe and Harvard choruses will accompany the orchestra to New York for the performance.

Mr. Schuman's reputation as a composer reached nation-wide proportions with the introduction of his Third and Fourth Symphonies. (The Fourth was first played by the Philadelphia Orchestra last April with Eugene Ormandy conducting) but he was taking it all very calmly in his office at Sarah Lawrence College this morning. He is a member of the Arts Faculty there and director of the Sarah Lawrence Chorus which will broadcast a program over the Columbia Broadcasting System at 2:15 on April 10.

He admitted that he was somewhat fatigued after having commuted between Boston and New York for three days. Wednesday he was in Boston for a rehearsal, took the sleeper back to New York that night to attend the playing of "Prayer 1943" at Carnegie Hall Thursday night, went back to Boston Friday for the performance there Saturday, and returned to New York Saturday night. When he was asked what the Boston newspapers had to say about the premiere of his new work, Mr. Schuman replied, "I never read the papers."

2 Women Accused Of Illegal Operation

Alleged to have performed an illegal operation on a 29-year-old mother of three sons, Mrs. Catherine Engesser, 56, and Mrs. Anna Alles, 46, both of 4 Rieley Place, New Rochelle, were arrested last night. Police said the illegal operation was performed on March 15 in a second-floor room of the Rieley Place house, which was fitted out as an operating room.

The case was discovered when the woman operated on was taken to New Rochelle Hospital last night. On being questioned she told of her experience and the arrests followed, with Assistant District Attorney George M. Fanelli in charge of the questioning. The defendants are to be arraigned today.

GERMANS WARNED

BERN, Switzerland (AP)—A Berlin dispatch to the Basel National Zeitung said today the German people had been warned that use of counterfeit food cards dropped by RAF bombers would be punished severly, perhaps by the death penalty.

STATE PAY RISES IRK TAXPAYERS

Constitutionality Of Dewey's Action Questioned By Organized Group

ALBANY, (AP.)—An estimated $5,000,000 in pay increases for state employe caused the ire of some organized taxpayers today as Governor Dewey plunged into the tedious 30-day job of approving or vetoing about 850 bills.

Salary raises ranging from 7½ to 10 percent for state workers carrying up to $3,900 a year were approved by the Legislature in its final hours Friday on recommendation of the Governor.

After criticising the speed with which the legislation was introduced and rapped "without any opportunity for public discussion," James H. Mosely of Yonkers, president of the Citizens Public Expenditure Survey, said "a preliminary examination of the bill suggests the possibility of being unconstitutional."

The legislation, he said, authorizes the budget director to make any transfers from any other appropriations for personal service, or maintenance or operation, to meet the salary increases.

"This, in effect, would seem to nullify the line-item character of the New York State budget, making it a lump-sum budget."

The Republican legislative majority converted a line-item budget initiated by former Governor Lehman in 1939 into a lump-sum budget and lost, in the Court of Appeals, to the chief executive's contention its action was unconstitutional. In recommending the 1943-44 budget, however, Dewey provided certain appropriations should be lump sum.

Mosely also questioned constitutionality of the pay increases on the ground that the bill "carries no distinctly specific appropriation." Article 7, Section 7, of the Constitution, he contended, requires every appropriation law "shall distinctly specify the sum appropriated, and the object or purpose to which it is to be applied."

Before beginning the task of winnowing the 30-day bills, Dewey approved a measure abolishing the 22-year-old Transit Commission in New York City and transferring its functions to the State Public Service Commission.

Terming the Transit Commission a useless body, he estimated its elimination would save annually $104,000 for the city and $75,000 for the state.

Departure of state lawmakers, meanwhile, was expected to free the Governor to some extent for consideration of numerous appointments he will make.

Debate Nears End On New Tax Bill

WASHINGTON, (AP)—The House prepared to wind up general debate today on the new income tax bill. Rep. Knutson, R. Minn. a leading advocate of the Ruml skip-a-year plan, predicted the Republican minority would go "right down the line" for the proposal, rejecting any compromise.

Knutson expressed the belief the Democratic leadership would abandon the ways and means committee's no-abatement measure and support the plan presented by Rep. Forand, D. R. I. This proposal would cancel 1942 tax liability on the first 19 percent, 6 percent normal and 13 percent surtax.

The Ruml Plan, suggested by Beardsley Ruml, New York banker, would cancel 1942 tax liability and place taxpayers on a current basis.

Nazis Facing Trap At Half Dozen Points

RACE FOR GABES

By CARL C. CRANMER
Associated Press War Editor

The Mareth Line defenses of Marshal Erwin Rommel in Southern Tunisia have collapsed under the smashes of Gen. Sir Bernard L. Montgomery whose British Eighth Army has broken through on a 25-mile front leaving only ragged edges of resistance at either end, Allied Headquarters dispatches announced today.

With the Germans and Italians rapidly withdrawing their 80,000-man army from Southern Tunisia, a race appeared to be under way for Gabes, 20 to 30 miles to the north, where the Germans were reported plowing up their airfields. Set to spring a trap at half a dozen points along a narrow coastal corridor of Axis retreat were American, British and French spearheads, pointed to the sea.

Already one of these spearheads, Americans under Lieut. Gen. George S. Patton, Jr. was on the move from El Guetar, smashing 10 miles through Italian resistance in an attack that began at dawn Sunday, and intense patrol activity to the north indicated that the others were aggressively pushing forward.

Dispatches from headquarters said the breakthrough resulting in the occupation of the "whole of the strong organized positions" of the Mareth Line was accomplished by an aerial bombardment at El Hamma so severe that even veteran German troops broke under the strain and had little fight left when ground troops went in with rifles and bayonets.

"Our troops took March 28 occupied Mareth, Toujane and Matmata," an Allied Headquarters communique said, and Marshal Erwin Rommel's forces are withdrawing leaving 6,000 prisoners in British hands.

The fall of Mareth, Matmata and Toujane indicated that virtually the entire 40-mile line of French-built fortifications had been swept away by the hammering assault of Montgomery, combined with a circling flank attack in which desert forces raced 100 miles around the end to reach El Hamma, some 30 miles behind the front. This column had reached a point only about 15 miles west of Gabes where a gap is formed between the sea and the salt lakes.

With the northern center of the formidable system of dugouts broken it appeared doubtful if the Germans and Italians would have time to make a stand in the isolated remnants.

The German High Command itself indicated a large-scale retreat was in process by announcing that mounting attacks against the Axis forces were frustrated and that German and Italian troops were moving to "new positions." The Italian High Command said several strong positions were abandoned under overwhelming pressure.

While RAF and American bombers struck with devastating effect in the western air war over the weekend, in which Berlin had its heaviest raid of the war, and while the Russian front was growing comparatively inactive as a result of Spring mud, this was the situation elsewhere in the Tunisian theater:

Lieut. Gen. George S. Patton, Jr.'s Americans at El Guetar, struck out from their hills 50 miles from Marshal Rommel's coastal road of retreat and made progress toward the sea.

A few miles to the north his patrols were active in the Maknassy sector where they were only 28 miles about a day's march—from the coastal area.

Another American column of infantry and half-track—after a 20-mile march in which Fondouk was captured, also was pushing patrols out onto the Kairouan coastal plain. Fondouk is about 52 miles from Sousse, a Tunisian port.

Due to the north of this column French forces had struck out across the strategic Ousseltia Valley and reached the hills on its eastern side.

In the extreme north, Lieut. Gen. K. A. N. Anderson's British First Army also was applying growing pressure in the Djebel Abiod sector, less than 50 miles from Bizerte. The Allied communique said this force had marked up advances for the second successive day.

The RAF's bombers smashed in considerable strength last night at St. Nazaire, the French base of

(Continued on Page Three)

DEFENSE BULLETIN BOARD

MAMARONECK WAR COUNCIL headquarters, Municipal Building; Mamaroneck 1000. Larchmont headquarters, Village Hall, Larchmont 2-0222. Unincorporated meeting of the Fire Station; Mamaroneck 675; warden's office Mamaroneck 2006. AIR RAID ALARM all three sections—Blue Signal, long blast, two minutes; Red Signal—Series of short blasts or warbling sound of siren; Blue Signal—Long blast following short signal; danger passed but may return; All Clear — By radio. Tin can collections — Wednesday and Thursday of third week each month. Information Centers, Larch. 2-1003; Mam'k 1460.

MAMARONECK VILLAGE

ANOTHER SERVICE

The Volunteer Office has at hand the names of boys and girls of Bellows High School who are willing to help with your Victory Garden. If you wish to contact the Office—Mamaroneck 1660, we shall endeavor to locate one of these children to help you. Please give at least 24 hours' notice, and state what type of work you have. Easter vacation is coming, so put your order in early for a helper. The Mamaroneck Junior and Senior High Schools will give us a similar list soon. Any boy or girl who has not already registered with us may do so by calling in person, at the

(Continued on Page Five)

LARCHMONT VILLAGE

SALVAGE DRIVE

An important salvage drive will go into full swing the last week in April, but it is not too early to start thinking about it now. Most housekeepers are planning to do their Spring cleaning before Easter and Lee Burton, salvage chairman, urges that any waste rubber, metal or rags be put aside to help Larchmont's salvage collection. Details of time and date of collection will be given later. Watch this newspaper for further instructions.

COUNTY WARFARE

Tickets will soon be available for the county fair to be held at the County Center, White Plains, April

(Continued on Page Three)

UNINCORPORATED TOWN SECTION

HAVE FUN AND HELP TOO

While you are having fun watching the entertainment at the Westchester War Fair April 10 and 11, you might as well have the added fun of taking an active part in the proceedings. Representatives from each community are to man the civilian mobilization booth where information will be dispensed on civilian defense activities.

Charles D. DeVinne, chairman of civilian mobilization for this section, asks that some of our many CD workers volunteer for this job at the fair. Call the War Council Office, Mamaroneck 65, if you can help out.

(Continued on Page Eight)

The Daily Times

GIVE — WAR FUND

VOL. XVIII—No. 151 | MEMBER OF THE AUDIT BUREAU OF CIRCULATION | MAMARONECK, N. Y., TUESDAY, MARCH 30, 1943 | MEMBER OF THE ASSOCIATED PRESS | PRICE FIVE CENTS

THE WEATHER

This afternoon, slowly rising temperatures with freshening winds. Tonight, not warmer than last night with fresh winds. Shade lights at 7:47.

EIGHTH ARMY SWEEPS THROUGH GABES

COMBING THE TOWN

Promoted By Navy

D. Dirck Brinckerhoff, above, son of Mr. and Mrs. Walter W. Brinckerhoff of 340 Weaver Street, Town, has just been promoted to the rank of lieutenant, senior grade, U. S. N. R. He has been on duty in Newfoundland and Hawaii and is now in the South Pacific. He left Larchmont for Hawaii the week following the attack on Pearl Harbor.

Lieut. Brinckerhoff, attend Rye Country Day School, the Loomis Schol in Windsor, Conn., and Avon Old Farms preparatory school at Avon, Conn. He is also a graduate of Nichols Junior College at Dudley, Mass.

After his graduation from the U. S. Naval Reserve Midshipman's School aboard the U. S. S. Prairie State in New York on June 6, 1941, he was attached to the Naval Air Force stationed at Quonset Point, R. I., until he left for active duty.

Wins Sergeancy

Ralph Rushmore, Jr., son of Mr. and Mrs. Ralph Rushmore of 522 Carrol Avenue, Village, has been promoted to sergeant and received his gunners' wings following graduation from the Army Aerial Gunnery School at Las Vegas, Nevada, it was learned today.

S t. Rushmore, who entered the service seven months ago, has now been transferred to Jefferson Barracks, Mo. He was previously graduated from Army radio school at Sioux Falls, S. Dak.

Formerly a student at Bellows High School, Sgt. Rushmore was graduated from A. B. Davis High School, Mount Vernon. He entered the service from Goddard College, Vt., where he was a student for two years.

Albums Vanish

A set of six bound stamp albums was taken from the Murray Avenue School during the weekend, Miss Loretta Hirschbeck, principal, reported to town police yesterday. A window was found broken in the building, but Miss Hirschbeck's office where the books were kept was entered with a key.

The cash value of the books is about $160, according to the police, but they are also of value as a collection of stamps and correspondence from foreign countries, some of which are no longer in existence.

Police detective Chauncey Smith has been assigned to investigate the case.

Enroll For Safety

All members of the Civilian Defense Corps of Larchmont have been advised by the War Council to secure certificates of enrollment which will provide compensation in case of injury while on active Civilian Defense duty. Application cards and information may be obtained at the Village Hall from Arthur Richards, deputy county director. Volunteers are advised to turn in applications before April 15.

The plan is known as the War Civilian Security program whereby all members of volunteers protective forces or their dependents will receive free medical and cash benefits if they are injurd or killed in the line of duty. The program will be financed by President Roosevelt's emergency fund.

In Special Course

Tech. Corp. Harry David Modell, son of E. Frank Modell of 311 Mamaroneck Avenue, Village, has been enrolled in a special course of instruction at the Signal Corps' school at Camp Murphy, Fla. He was selected for this specialized training on the basis of his aptitude.

NEW SHIPS EXCEED LOSSES

LONDON (AP).—A. V. Alexander, first lord of the Admiralty, said at the Guildhall today that new shipping tonnage produced by the Allies in the last eight months exceeded losses by "a good deal more than 2,000,000 tons."

RUMMAGE SALE

118 CHATSWORTH AVE.
LARCHMONT
MARCH 31st & APRIL 1st
For
WOMEN'S AUXILIARY
of
ST. JOHN'S CHURCH

THOMPSON TO QUIT EDUCATION BOARD AT END OF TERM

His Draft Board Duties And Business Prevent Candidacy, He Declares

RIEGEL TO RUN AGAIN

Charles W. Pease Supported For Election As New School Trustee

William G. Thompson will not be a candidate for reelection to the Larchmont-Mamaroneck Board of Education this year, it was revealed today in his letter to Richard K. Van Sciver, clerk of the Board. His duties as chairman of the Larchmont - Scarsdale Selective Service Board, and the time and effort required in his business at the present time are the reasons given by Mr. Thompson for his retirement.

Theodore Riegel of 25 Helena Avenue, Larchmont, whose first three-year term expires this year will be a candidate for reelection, it has been announced by Walter F. Brady, spokesman for a committee of representative citizens of the Town.

The committee will recommend the re-election of Mr. Riegel and will support Charles W. Pease of 72 Vine Road, Town, for election in the place of Mr. Thompson. The personnel of the Board is balanced to represent the Village and unincorporated area of the Town equally.

The last day to file petitions with the Clerk supporting candidates for election to the Board is April 19. Election will be May 5.

In a letter to Mr. Van Sciver, Mr. Thompson expressed the conviction that the school system "is a good one and that it is improving year by year in its educational standards and teaching methods." He has taken a keen interest in the school system for the last 15 years. Mr. Thompson points out, and will be available in any way in which he can be of help to the schools or the Board.

Mr. Thompson's letter to Mr. Van Sciver follows:

"As you know, the date for the filing of petitions on behalf of candidates for election as trustees of the School Board, Union Free District, Town of Mamaroneck is approaching. Those supporting candidates usually obtain their petition blanks from you as clerk of the Board. For this reason I am writing to request that you inform anyone seekin petitions on my behalf that I am not a candidate for re-election.

"I realize that it has become customary for trustees to serve two terms, and two terms only. Though I think the custom is a good one I sincerely regret that circumstances will not permit me standing for re-election. My duties as chairman of Selective Service Board 743, Larchmont-Scarsdale, as well as my business duties, which are closely related to war activities, require all my time and effort, and during the past year it has become increasingly difficult for me to perform my duties on the Board of Education. I know you and my friends on the Board will appreciate how much I regret not serving another term, but I honestly feel that during the war I must consider these other duties first.

"I have enjoyed my service during the past three years on the Board as I have my association with the Public School system, in which I have taken a keen interest for the past 15 years. My interest will not slacken and I hope to keep in touch with all my friends in the student body, on the teaching and custodian staffs, and among the administrative officers. If, at any time, I can be of help to the school I hope that any of these friends, or the Board, will not hesitate to call upon me.

"If you will bear with me, I want to take this opportunity of making a few observations about our schools, which may be of interest generally. It is my opinion, from close scrutiny of our school system, that it is a good one and that it is improving year by year in its educational standards and teaching methods. There is further progress to be made, which I am confident will be carried out under the wise guidance of our new superintendent. On the financial side I might say the taxpayers may rest assured that the district's investment in buildings and grounds, and equipment, is well and prudently cared for, and the finances are soundly and economically administered. In all, the citizens of the town should take just pride in their school system.

"If only the taxpayers, parents, and citizens generally could appreciate that a good school system is not only the best attraction a town can have but in addition is a sound investment and support for property values. A town with good schools and reasonable tax rates is sure to attract the right calibre of

(Continued on Page Three)

PHILLIP C. WESTERMAN of East Port Chester is shown above at his short wave radio with which he has picked up messages from German-held American prisoners. After receiving these broadcasts Mr. Westerman relays the messages to parents or nearest relative. He has received and relayed more than 100 such broadcasts since he began his unusual service. Staff Photo

Move To Promote Peace Planning Organized By Larchmont Civic Leaders

GALLUP DEFENDS VIEWS OF PUBLIC

Common People Generally Ahead Of Their Leaders, Poll Expert Says

The common people in general are ahead of their leaders and their views "add up to something like sense" was the opinion expressed last night by Dr. George H. Gallup, nationally famous research expert and originator of the Gallup Poll, in an address before the Larchmont Men's Club. The meeting at the Larchmont Avenue Church House was attended by more than 200 members and their friends.

Referring to himself as an "evangelist for democracy", Dr. Gallup stressed the fact that the purpose of his poll is not to influence public opinion, but merely to report it as reliably as possible. The system of getting information about public opinion through the polls has been established in England and Australia, he said, and eventually he hopes to see the system used in all the United Nations.

Emphasizing the impartiality with which the system operates, he pointed out that the Gallup poll is underwritten by more than 100 newspapers in the United States regardless of their differences in political opinion.

One result of the polls, he continued, has been the discovery that a man may be elected to office while the people take issue with his platform. Dr. Gallup believes that in 1920, although Harding was elected, the people would have voted to enter the League of Nations; also that, in spite of electing Hoover on an anti-repeal platform, they would have voted immediate repeal of the 18th Amendment; or that their reelection of Franklin D. Roosevelt did not mean they agreed with him on the Supreme Court issue. In an election, Dr. Gallup said, the people should be allowed to vote on the issues at stake as well as for the men who are running for office.

Interviews on any one subject are held with from 3,000 to 50,000

(Continued on Page Eight)

Informed Public Opinion Aim Of Council Enlisting 40 Local Residents

More than 40 residents of the Larchmont Postal District organized the Larchmont Council for the Promotion of Peace Planning last night at the Village Hall. The purpose of the Council will be "to promote in the community an informed public opinion on the essentials of a just and lasting peace." William J. McWilliams, corporation counsel for the Village of Larchmont, was unanimously elected chairman.

Those who attended the meeting, most of whom represented various organizations throughout the district, had been invited by Mr. McWilliams to help "explore the possibilities of what can or should be done in our community (to promote peace planning) and to hear a report upon the resources available."

In his preliminary introduction of the subject, Mr. McWilliams pointed out that the purpose of the meeting was not to discuss any specific peace plan but "to see if the time is ripe to promote in the community an informed public opinion on the essentials of a just and lasting peace." He read a copy of the resolution adopted by the New York State Legislature last Friday urging the President and Congress to "lend every effort" to the establishment of an international organization as "an essential condition of the peace."

Reports of available sources of study among organizations devoted to peace planning were given by Mrs. McWilliams and Mrs. Margaret Taylor Carter, associate of the Education Department of the Twentieth Century Fund. The reports were followed by open discussion which reflected a unanimous approval of the idea.

The climax of the discussion was reached when Mr. McWilliams stated the following propositions: "Do you think there should be an attempt to promote in Larchmont an informed public opinion on the essentials of a just and lasting peace?" and "Do you think this attempt should be organized in such a way as to bring the question before the Larchmont public continuously 'for the duration'?" William J. Moran moved that the

(Continued on Page Three)

OLD RAIL ROUTE CONSIDERED FOR STATE PARKWAY

Abandoned Right-Of-Way May Be Used If County Rejects Proposal

LAND GIFT CRITICIZED

Civic League His Steamroller Tactics Of Supervisors In Approving Transfer

The State of New York, should it fail to secure the county-owned Pelham-Port Chester Parkway right-of-way, may obtain instead for the "New England Thruway" the abandoned right-of-way of the defunct New York, Westchester and Boston Railway through Westchester, it was intimate today.

The suggestion that this switch is being considered came in a letter from James H. Moseley of Yonkers, head of the Civic League of Westchester, to the supervisors, criticizing "steamroller tactics" by the board in committing the county to the land gift, and urging that the County use the parkway right-of-way as a bargaining point to secure more advantageous terms with Albany.

"It has been argued that if the County does not rush in and give away this land to the state," wrote Mr. Moseley, "the State will arrange to utilize the right-of-way of the old Westchester and Boston Railroad Company. Undoubtedly this is good poker playing on the part of the State's representatives. However, we point out that should Westchester County call this play the State will certainly have to pay something for said railroad right-of-way as the bondholders are not going to permit them to take it for nothing.

"Even assuming that the State does acquire right-of-way, in that case Westchester would still obtain the "thruway" and would have for disposal the lands bought for parkway purposes. It would seem reasonable to expect that one or two million dollars might be obtained for these lands which cost approximately $6,000,000."

The railroad right-of-way in question is the Port Chester branch of the abandoned "Westchester," another spur, not involved, also running to White Plains. It parallels the New Haven Railroad tracks.

Mr. Moseley, in his letter today, urged that the County refuse to transfer the Pelham-Port Chester Parkway lands unless the State make some definite promise in return, other than the construction of the parkway at state expense after the war. It has been suggested previously that the State assume a portion of the cost of the land, or arrange to collect tolls and share the proceeds with the County.

The civic league head also attacked the haste with which the board voted on March 22 in passing a resolution declaring it the County's intention to transfer the parkway right-of-way to the State. Declaring the County had been "played for a sucker" in the New York City construction of a toll bridge over the Harlem River on the West Side Highway, Mr. Moseley said:

"The matter was put through so hurriedly that at least some of the members of the board are under the impression that they did not vote any commitment, moral or otherwise, to give this right-of-way to the state."

"The whole matter," concluded Mr. Moseley, "has been rather loosely handled and certainly not in a manner commensurate with the importance of the amount of money involved."

British Advance 20 Miles; Berlin And Ruhr Raided

33 Bombers Lost By RAF During Sweep

WAR PLANTS HIT

LONDON (AP)—The RAF attacked Berlin and war plants in the Ruhr Valley last night with a loss of 33 bombers, the Air Ministry announced today.

Sweeping over the Nazi capital for the second time in three nights, the British flyers inflicted heavy damage and lost 21 bombers, while another 12 were missing from the sweep over the Ruhr, the communique said.

Saturday night the RAF unloaded 900 tons of bombs in the greatest raid of the war on the Nazi capital, during which nine bombers were lost.

Bochum, an important iron, steel and coal center in the Ruhr only 10 miles east of Essen, also was among the targets hit.

Last night's losses were the highest the RAF has suffered in a single night's raid since Sept. 16-17, 1942.

Observers concluded that last night's assault either was made by a much larger force of bombers than usual or that the defenses of the city had been strengthened greatly.

RAYMOND W. WELCH, Jr., son of Mr. and Mrs. Raymond W. Welch of 6 South Drive, Town, has recently been appointed naval aviation cadet and is now taking intermediate flight training at the Naval Air Training Center in Pensacola, Fla.

The 22-year-old cadet is a graduate of the Iona School in New Rochelle. He was in his Junior year at Marquette University in Wisconsin when he enlisted in the Navy. During his sophomore year he took pre-flight training and received his pilot's license from Washington, D. C.

After his enlistment he took a refresher course at Iowa University and then was assigned to the Naval Base at Olathe, Kan. where he remained until his recent transfer to Pensacola.

U. S. Trops Nearing Junction With English

8,000 CAPTURED

By ROGER GREENE
Associated Press War Editor

Gen. Sir Bernard L. Montgomery's victorious British Eighth Army was officially reported to have swept through Gabes today in a 20-mile advance from the Mareth Line, hotly pursuing Marshal Erwin Rommel's Africa Corps in headlong flight toward the north.

A junction between the British Eighth Army and the American forces of Lieut. Gen. George S. Patton, Jr. appeared imminent.

Fifty Axis vehicles were destroyed and nearly 300 damaged by Allied flyers between Oudref, north of Gabes, and Sfax, dispatches said, and an hour-long attack set fires visible for 60 miles among the retreating columns.

London quarters said it was believed new tank-busting hurricanes—known as "can openers"—as well as 4,000-pound blockbusters were being used in the terrific Allied aerial bombardment.

Prime Minister Churchill announced the fall of Gabes, within 24 hours after it was disclosed that the British 8th Army had smashed through the Mareth fortifications, and declared:

"We have every reason to be satisfied with the progress already made by our superior forces and superior and resolute commanders."

A communique from Gen. Dwight D. Eisenhower's Headquarters said the 8th Army captured both Gabes and El Hamma, 20 miles to the west, and said prisoners seized by the onrushing Allies now totaled 8,000.

In the north, Leiut.-Gen. K. A. N. Anderson's British 1st Army struck out across difficult mountain country in fresh advances against the Axis, capturing more than 700 prisoners in the Djebel Abiod region, the communique said.

American troops under Lieut.-Gen. George S. Patton, Jr., were also reported advancing eastward from El Guetar, thrusting toward the sea after beating off Axis counterattacks.

A Morocco broadcast said American and French forces were converging on the big enemy airfield at Kairouan, 32 miles below the Port of Sousse, while another U. S. column, driving across the coastal plain from Makassy, made new gains in the direction of Sfax.

Prime Minister Churchill praised the "very fine unceasing advance of American forces" and said Rommel had suffered crippling losses in men and equipment.

"The panzer divisions in particular are remarkably mauled and enfeebled," he said.

Churchill said El Hamma fell to a flanking British Eighth Army column last night.

"New Zealand troops have already passed through Gabes," the prime minister told parliament in London.

"They are actually in contact with the enemy."

Simultaneously, Italian Headquarters acknowledged the gravity of the Axis position, reporting that mounting Allied pressure had forced German and Italian troops to retreat to "new positions to avoid the enemy's attempt at encirclement."

Yellow dust storms masked Rommel's flight toward the 15-mile wide Gabes "escape gap" under the guns of Allied warships, which were reported to have shelled Gabes and hastened Rommel's withdrawal from the key gulf port.

"Since I informed the House last week of the check sustained on the Mareth front, the situation has turned very much in our favor," Churchill said, referring to last Tuesday's setback in the bloody "Devil's Cauldron" zone at the north end of the line.

"Gen. Montgomerys decision to throw his weight on to the turning movement instead of persisting in a frontal assault has been crowned with success.

"Another severe defeat has been inflicted by the desert army on the Axis sources they have so long pursued."

Gen. Montgomery's troops

(Continued on Page Three)

BRUSH FIRES HELD DIMOUT HAZARD

Holbrook Warns Of Danger; Eight Blazes Reported Here In Day

The danger that brush fires will interfere with the dimout regulations has been pointed out by Westchester Deputy Protection Director Rossiter Holbrook as a reason for increased vigilance on the part of local authorities.

The conditions in Larchmont and Mamaroneck improved during the last 24 hours, with only eight brush fires reported in this area.

Immediate action to prevent these fires from interfering with the dimout has been asked of police and Civilian Protection officials by Mr. Holbrook.

Because of the many fires which have been noted throughout Westchester recently he points to the Army regulations which make persons starting such fires either maliciously or through carelessness liable to imprisonment up to one year and fines up to $5000, and asks that authorities establish patrols in areas where such fires have been particularly prevalent to prevent fires and apprehend those responsible.

The Army has forbidden open air fires during the period of dimout and has instructed all civil authorities to be on the lookout for violations and to report the names and addresses of violators for appropriate action.

In addition to the effect such fires have on the dimut, they further hamper the war effort by needlessly exhausting manpower and essential materials and depreciating material.

Fire Damages Home On Lester Avenue

A fire of unknown origin yesterday afternoon at the home of Mrs. Madeline Peralta, 933 Lester Avenue, Village, damaged the furniture and house. The roof of a nearby dwelling at 537 First Street occupied by Louis Hehl caught fire from the first blaze. Mr. Hehl reported to the police that the estimated damage is about $50.

JAVA VOLCANO ACTIVE

MELBOURNE (AP).—Mt. Merapi, the central Java volcano which erupted in 1930 with a toll of 1,300 persons killed and 1,100 houses destroyed, is showing signs of new activity, the Japanese-controlled Batavia radio reported today.

POPE RECOVERS

BERN, Switzerland (AP). — A Swiss telegraphic agency dispatch from Vatican City said today that Pope Pius XII had recovered completely from his recent illness.

LIONS ASK FUNDS FOR UTILITY KITS

Larchmont Club Appeals For Donations To Carry On Gifts To Draftees

An appeal for funds to purchase materials for the utility kits presented Larchmont men upon entering the service has been made by Eugene Riviere, treasurer of the kit fund for the Lions' Club.

The Larchmont Branch of the American Red Cross has made the kits from the equipment purchased by the Lions' Club and they will make more as soon as the money is available.

A total of 500 letters asking for financial help has been mailed to residents of the Larchmont Postal District, according to Mr. Riviere, and contributions amounting to $43 have already reached him. In reporting the kit fund drive, Mr. Riviere expressed appreciation of the work done by Delphin Owens, secretary of the Lions' Club, "in securing equipment and assembling kits."

Information regarding the fund may be obtained from Mr. Riviere's office, 134 Larchmont Avenue, Larchmont. Contributions will also be received there.

GRAND JURY GETS LOTTERY EVIDENCE

Police Officers Present Data After Raids On Alleged Numbers Ring

Evidence obtained in raids on an alleged numbers lottery ring said to have done a $4,000 weekly business, is being presented today to the Grand Jury in White Plains. Felony indictments charging contriving a lottery are being sought.

The case is being presented by Assistant District Attorney Joseph F. Gagliardi, who cooperated with Sheriff Edward J. Ganter, whose bureau of investigation made the raids in the Town of Mamaroneck, White Plains, Eastchester and Port Chester on March 19.

Two women and three men taken in the roundup are charged with having played leading parts in the policy conspiracy. Many suspected runners and other smaller figures have been questioned since the raids.

Among those called to testify today are Sheriff Ganter, Deputy Sheriffs, John F. Hoy, Lester A. Manning, Francis J. Bowman and Joseph Reid, Police Chief Paul Yorick of the Town of Mamaroneck, Police Chief Leo Brogan of Port Chester, and Lawrence O'Neil, a stenographer.

DEFENSE BULLETIN BOARD

MAMARONECK WAR COUNCIL headquarters, Municipal Building; Mamaroneck 1660. Larchmont headquarters, Village Hall, Larchmont 2-0392, Unincorporated headquarters, Weaver Street Police Station; Mamaroneck 675; warden's office Mamaroneck 2006. AIR RAID ALARM all three sections—Blue Signal, long blast, two minutes; Red Signal—Series of short blasts or warbling sound of siren; Blue Signal—Long blast following red signal; danger passed but may return; All Clear — By radio. Tin can collections — Wednesday and Thursday of third week each month. Information Centers, Larch. 2-1093; Mam'k 1460.

MAMARONECK VILLAGE

CAN THIS BE YOUR POST?
Post No. 1

The boundaries of Post No. 1 are the town line of Mamaroneck and the town line of Harrison—to Bryant Circle — the following streets are included:

Winfield Avenue, Villa Avenue, Chestnut Avenue, Warren Avenue, Travers Avenue, Soundview Avenue, Grant Terrace, Lawrence Street, Bryant Circle, Arlington Street, James Street, Knickerbocker Avenue and Mamaroneck Avenue. Also the Knolls—which includes Sunset Road, Langdon Lane, Knollwood Avenue, Raleigh Road, Crown Court, Drury Drive.

One of these wardens is prob-

(Continued on Page Three)

LARCHMONT VILLAGE

VICTORY GARDENS

At the meeting of Victory Gardeners Saturday, the following leaders were appointed:

Mrs. Milton Freudenheim, supervisor; Frank Tierney, Garden No. 1, Hall and Concorn Avenues; James Stevens, Garden No. 2, Wendt Avenue; Arthur Sanford, Garden No. 6, Chatsworth Avenue opposite Addison; D. Van Nest, Garden No. 12, Bassi Freres; T. Gibson, Garden No. 13, Flint Ave. near Willow; Mrs. W. A. Kipp, Jr., Garden No. 14, Kane and Woodbine Avenues; P. D. Porterfield, Garden No. 15, Depot Way East.

Each garden has been divided into plots to accommodate from

(Continued on Page Five)

UNINCORPORATED TOWN SECTION

MONDAY MORNING JOB OPEN

Mrs. John M. Ohlenbusch, Jr., who has ably tended War Office activities on Monday mornings will have to discontinue this volunteer service as she has accepted a full time job. Mrs. Ohlenbusch's work has been much appreciated by the War Council.

A volunteer is now needed to take her place: the hours, 9 to 1; the duties, a little of everything—particularly typing and filing; the surroundings, pleasant; the fellow workers, congenial; the service to the community, considerable. Call Mamaroneck—675.

(Continued on Page Six)

LIGHTBODY SUFFERS UPSET; THUNDERBOLTS, LIONS LOSE

Larchmont Rec Wins Shutout As Lightbody Drops To Fourth Place

Standings near the top of the Inter City League were jumbled considerably as a result of the matches rolled last night. The Aristocrats, with a comfortable lead, by beating the Larchmont Blues, managed to stay at the top of the heap but the Lightbody team, the league's high average aggregation, suffered a three to nothing shut out at the hands of Larchmont Rec and went tumbling all the way from second to fourth place, while the Pirates who were in the fourth slot jumped way up to a tie for second as they shellacked the Larchmont Reds by a shut out score. In other matches St. Thomas's Reds maintained their tie for second by whipping the Lions, 2—1 although that tie is now with the Pirates instead of with the Lightbody aggregation, and the Clippers scored a minor upset in winning over the Tnunderbolts to the tune of 2 to 1.

The beating handed o Lightbody by Larchmont Rec was largely the work of Alonzo as he rolled the night's high single and triple in the league. Scoring 245 in the first game for high single Alonzo managed to add strings of 214 and 180 to finish with a fine 639 total, by far yesterday's best league score. Cerreta, of the Lightbody team, sporting a 205 average could do no better than 180 single game and a 533 triple. He was high for his team.

The Pirates in drawing up to second place handed the Larchmont Reds a merciless trouncing. Only the second game was anyways near close as the Pirates, bowling with a blind, racked up scores 895, 902, 956 to total 2753 for their evening's work.

Shulman rolled high single game of 232 while Gould put together a triple of 574 to be high for the match. For the cellar dwelling Larchmont Reds Salerno was high with a three game mark of 536.

St. Thomas's Reds in maintaining their place near the top of the heap came close to shutting out the Lions who took only the final game of the match and that by a margin of merely 8 pins. Bill Rickert of the winning Reds had high single for the match with a score of 221 while the high three game honor was shared by O'Neil of the Reds and Len Grosso of the losing Lions who both hit identical scores of 571.

The night's final match pitted the leading Aristocrats against the Larchmont Blues. Mediocre bowling by both teams yielded the Aristocrats a 2 to 1 triumph. High scorer for the contest was Stoddard of the Aristocrats who totaled 558, while Mastro of the same team rolled a single of 231.

Last night's scores:

Lightbody (0)

Monaldo	155	148	169	472
Eckert	154	211	155	520
Sawyer	191	158	163	512
Kripp	169	178	180	527
Cerreta	176	177	180	533
	845	872	847	2564

Larchmont Recreation (3)

McMillan	195	169	142	506
Ferdon	174	167	181	522
Simpson	166	186	160	512
Alonzo	245	214	180	639
Wein	185	174	190	549
	965	910	853	2728

Thunderbolts (1)

W. Russell	171	187	205	563
D. Goetze	163	161	173	497
E. Fisher	187	138	180	505
S. Gianunzio	143	171	159	473
M. Fader	221	161	157	539
	885	818	874	2577

Clippers (2)

Staff	140	169	174	483
Blind-Guad	170	141	212	525
Johnston	148	169	183	500
Masto	190	196	178	564
Conte	193	162	160	515
	841	837	907	2585

Pirates (3)

Shulman	152	160	232	544
Corwin	199	174	168	541
Fudenske	203	190	167	560
Gould	163	200	211	574
Blind	178	178	178	534
	895	902	956	2753

Larchmont Reds (0)

Carratuno	153	211	150	514
Zaffino	141	144	129	414
Castellano	149	188	173	510
Salerno	163	190	183	536
Epple	155	141	211	507
	761	874	846	2481

St. Thomas's Reds (2)

Hillenbrand	175	162	152	489
O'Neill	203	186	182	571
Lanza	202	202	161	565
Smirge	176	163	192	531
Rickert	173	167	221	561
	929	880	908	2717

Mamaroneck Lions (1)

MacDonald	161	161	206	538
Gifford	174	165	213	552
Heithaus	[illegible]	161	162	478
Posselt	180	150	142	472
Grosso	168	210	193	571
	838	847	916	2601

Aristocrats (2)

Stoddard	188	157	213	558
Barry	186	171	174	531
Marr	180	141	160	481
McCoskey	170	212	174	556
Mastro	168	153	231	552
	892	834	952	2678

Larchmont Blues (1)

Haggerty	180	134	197	511
Christy	144	196	179	519
Campbell	158	208	152	518
Rock	161	187	185	533
De Cico	156	156	168	480
	799	881	881	2561

Uncle Sam Needs Your Money! Invest at least 10% of your salary in War Bonds every pay day!

Bowling Standings

INTERCITY LEAGUE

	W.	L.	Pct.
Aristocrats	49	23	.695
St. Thomas Reds	45	27	.625
Pirates	45	27	.625
Lightbody	43	29	.597
Thunderbolts	42	30	.583
Larchmont Recs	37	35	.514
Clippers	34	38	.472
Mam'k. Lions	24	48	.333
Larchmont Blues	24	48	.333
Larchmont Reds	17	55	.236

DAILY TIMES LEAGUE

	Won	Lost	Pct.
Higher Standards	26	10	.722
Happy Boys	26	10	.722
Equippers	23	13	.639
Supplymen	22	14	.611
Refiners	18	18	.500
Community Five	11	25	.306
Victory Five	10	26	.278
Rookies	8	28	.222

WHITE COLLAR LEAGUE (FINAL STANDINGS)

	Won	Lost	Pct.
Holy Rollers	52	17	.754
Young Men's Club	44	19	.693
Real Estaters	42	21	.667
Moneychangers	35	28	.556
Town Offices	32	28	.533
Lions	29	31	.483
Oilers	27	42	.391
Schoolmen	22	38	.367

ST. THOMAS'S LEAGUE

	W.	L.	Pct.
Reds	21	12	.636
Greens	20	13	.606
Violets	15	18	.455
Blues	10	23	.303

LARCHMONT 3-MAN LEAGUE

	W.	L.	Pct.
Cabmen	16	2	.889
Clippers	13	5	.722
Larch. Rec.	12	6	.667
Baldspots	12	6	.667
Grocers	6	12	.333
Chatsworth	4	11	.267
Druggists	3	12	.200
All Stars	3	15	.167

MAMARONECK SINGLES CHAMPIONSHIP

Smirge	17	7	.696
O'Neill	19	11	.633
Fader	19	11	.633
Pekrul	16	14	.533
Gianunzio	12	12	.500
Rickert	15	15	.500
Allen	15	15	.500
Grosso	15	15	.500
Russell	15	15	.500
Goetze	14	16	.467
Havlicek	8	12	.400
Lupo	9	15	.375

White Plains High Cuts Out Ball Nine

Frank B. McGovern, supervisor of athletics, said today that White Plains High School had banned interscholastic baseball.

Asked for comment, he asserted:

"All I know is that interscholastic baseball is out of the picture—beyond that I don't know what the program will be, except that we'll have intramurals. I've heard talk of the possibility of outside games late in the season."

Army Even Inducts Baseball's Umpires

CHICAGO, (AP)—Manpower demands of the war are cutting into the major leagues' umpire staffs, too.

Art Passarella, American League arbiter assigned to the Chicago White Sox for their spring training schedule, today was ordered to report for induction on April 19—two days before the opening of the season.

Kirby Wins In Golf Qualifying Round

PINEHURST, N. C. (AP)—Dorothy Kirby of Atlanta, Ga., medalist, was paired with Anne Hotchkiss of Pinehurst today in the opening round of the 41st North and South Women's Golf Championship.

Miss Kirby won the qualifying medal with a 78. Miss Hotchkiss had 96.

Other pairings, with qualifying scores included Mrs. Edward Stevens of Greenwich, Conn. (92) vs. Mrs. Percy Rothwell of Hartford, Conn.

KEEP ON BUYING WAR BONDS

COUNTY AMATEUR TITLES DECIDED

Center Basketball Battles Won By Close Scores, Forfeit, Protest

Westchester Amateur Basketball Championships were decided last night in four hotly contested games at the County Center Court, White Plains. Winning combinawere Sts. Peter and Paul of Mount Vernon, open division; Enlisting Five of Ossining, intermediates; St. Bernard's of White Plains, winners by default in the junior class, and the Indians of Ossining, light juniors.

In the open contest, Sts. Peter and Paul trailed the Yonkers Scarlets until there was but 45 seconds remaining to play. At the time the score was 44 to 43 in favor of the Scarlets, but the Mount Vernonites put on a scoring spree to loop 7 points and clinch the game by a count of 50 to 46.

The Enlisting Five of Ossining eked out a 40 to 38 win over the Centrals of White Plains in a seesaw tussle, in which neither team held a lead of more than five points.

St. Bernards was playing its game against the North Tarrytown Pre-Flighters under protest, and was nosed out by the north County basketeers by a count of 25 to 23. The game, however, was awarded to the Hub City Five, when it was verified that several of the Pre-Flighters were over the age limit for the division.

In the curtain raiser of the evening, the Ossining Indians got off to an early start to beat out the North Tarrytown Falcons, 20 to 13.

Fleetfooted Cards To Run Wild Again

CAIRO, Il. (AP).—The fleet-footed St. Louis Cardinals, who last year ran the basepaths like a track team to win the National League pennant and World Series, are all set for another season of what Manager Billy Southworth calls his "jack rabbit style of play."

Southworth, who made speed pay off against power, declared today that the Cardinals would continue their colorful, slam-bang game, trying for every extra base and using their speed to upset the opposition.

"We will have abundance of speed," he said, "despite the loss of Enos Slaughter and Terry Moore.

"We have among our infield replacements Buster Adams and Harry Walker, who run like deer. If Jimmy Brown goes into the Army, Lou Klein will be my No. 1 replacement at second base—and he can sprint 100 yards in 10 seconds."

Basketball Standings

JUNIOR RECREATION LEAGUE

	W.	L.	Pct.
Falcons	4	1	.800
Pirates	4	1	.800
Leaders	2	3	.400
Army	2	4	.333
Marines	1	4	.200

BELLOWS INTRAMURALS

	W	L	Pct.
Rangers	6	0	1.000
Marines	4	1	.800
Paratroopers	3	2	.600
Commandos	2	3	.400
Navy	2	3	.400
Bombardiers	1	4	.200
Gunners	0	5	.000

FOUR PLAYERS in the St. John's-Toledo basketball final of the National Invitation College Tournament were off their feet when this picture was made at Madison Square Garden last night. (Harry Boykoff, (11), Larry Baxter (9) and Al Moschett (6) all of St. John's, won 48-27. AP Photo

TRAINING CAMP BRIEFS

By The Associated Press

SOX SHORTSTOP SPOTTED

MEDFORD, MASS.—After proving himself man enough to win the shortstop berth with the Boston Red Sox; Eddie Lake came down with the measles.

His illness makes it impossible for the Sox to hold infield drill as Bobby Doerr has not yet reported and Manager Joe Cronin's excess poundage keeps him from playing.

NICHOLSON SIGNED

FRENCH LICK, IND.—Now that outfielder Bill Nicholson has signed his contract, Manager Jimmy Wilson of the Chicago Cubs has quit worrying about Lou Novikoff. But Wilson would like to see catcher Clyde McCullough and shortstop Eddie Stanky report soon. Both are the top candidates for their positions and both are good hitters.

A's OPEN SPRING SCHEDULE

WILMINGTON, DEL—The Philadelphia Athletics, in camp for only a week, open their Spring exhibition schedule today with a contest against the University of Delaware nine. Orie Arnitzen, who won seven of eight for Williamsport last year, has changed his mind about quitting baseball for the duration and is expected to report today.

WANTED: A FIRST BASEMAN

HERSHEY, Pa.—With only three infielders available, catcher Mickey Livingston may play first base in the Philadelphia Phillies Sunday exhibition against the A's. Bucky Harris, manager, says he is talking deals for three shortstops and a first baseman, all of whom have either played in the majors or in the double A minors.

PITCHERS TO BE SWAPPED

BEAR MOUNTAIN—The Brooklyn Dodgers and the U. S. Military nine will swap pitchers for a day Wednesday when the major leagues oppose the cadets. Manager Leo Durocher still hasn't decided which of his players will be sent to the mound.

Movie Timetable

TODAY

PLAYHOUSE, Mamaroneck—"Shadow of a Doubt" at 3:25, and 8:30. "When Johnny Comes Marching Home" at 2:00, 7:00, 10:10.

PLAYHOUSE, Larchmont — "Shadow of a Doubt" at 2:15, 7:00, 9:15.

LOEW'S, New Rochelle — "Palm Beach Story" at 2:40, 5:50, 9:00. "Pittsburgh" at 1:00, 4:05, 7:15, 10:25.

PROCTOR'S, New Rochelle—"Casablanca" at 1:15, 3:50, 6:25, 9:00. "At the Front in North Africa" at 3:00, 5:35, 8:10, 10:30.

CAPITOL, Port Chester — "Saludos Amigos" at 1:30, 4:05, 6:40, 9:15. "Journey into Fear" at 2:36, 5:11, 7:46, 10:21.

BILTMORE, Harrison — "A Night to Remember" at 7:00, 9:45. "Destination Unknown" at 8:45.

SCARSDALE THEATRE — "Star Spangled Rhythm" at 3:10, 8:45. "Mrs. Wiggs of the Cabbage Patch" at 1:30, 7:00, 10:22.

New York TO-NIGHT
MOTION PICTURES

Alice FAYE - John PAYNE - Jack OAKIE - Lynn BARI
"HELLO, FRISCO, HELLO"
plus IN PERSON ON OUR STAGE
Chico MARX and Orch.
Buy a War Bond at the ROXY 7th Av. & 50th St. Continuous Perfs.

M-G-M presents William Saroyan's The HUMAN COMEDY
Starring MICKEY ROONEY
Directed by CLARENCE BROWN
Buy War Bonds
ASTOR Continuous Popular Prices B'WAY and 45th ST.

TIRELESS AL - - - By Jack Sords

YANKEE'S ROOKIE GETS BALLED UP

Stirnweiss, Due For Induction, Heads North Instead Of South

ASBURY PARK, N. J., AP)—An embarrassed George Stirnweiss, whose speed helped him steal 73 bases in the International League last season, trudged slowly back to the New York Yankee training camp today to "explain everything" about his draft status.

Stirnweiss, a rookie shortstop, left here Sunday, telling his mates he had been ordered to appear for his physical examination at Hartford, Conn.

Instead he went to Norfolk, Conn., near his home at Kent. There he was told the board had no record of him and he was not examined. Previously Stirnweiss had said he was in 3A because he helped support his mother.

But from Norfolk, Va., came word that he was registered there, was due this morning for induction and that he had been in 1A all along.

The ball player explained that he had registered in Virginia but had requested a transfer when he obtained a job as a coach in Connecticut. When he received his orders he went north instead of south in belief his papers would be there.

R. P. Titus of the Connecticut board, says that if Stirnweiss' papers are received in time he may be included in the April quota.

Fights Last Night

DETROIT—Willie Pep, 129, Hartford, Conn., outpointed Bobby McIntyre, 135, Detroit (10).

BALTIMORE — Lulu Costantino, 130, New York, outpointed Frankie Carto, 128, Philadelphia (10).

CHICAGO—Tommy Bell, 147, Detroit, outpointed Johnny Rozina, 149, Milwaukee (8).

PROVIDENCE—Tony Costa, 131, Woodsocket, R. I., outpointed Patsy Brandino, 127, Hamilton, Ont., (10).

HOLYOKE, Mass.—Tommy Jessup, 137, Springfield, Mass., stopped Norman Rahn, 145, Philadelphia (2).

NEWARK, N. J.—Pvt. Clint Conway, 180, Cleveland, stopped Willie Thomas, 207 Philadelphia (7).

NEW YORK—Lee Oma, 177, Detroit, stopped Jimmy Gordon, 178, Tampa, Fla. (2).

Sammy Snead Scores 67 In Golf Victory

CORONADO, Calif. (AP).—Service in Uncle Sam's Navy hasn't dulled Sammy Snead's golf game.

The long-hitting professional, now attached to the Coronado Naval Training Station, won the county Open Tournament with a pair of 67's. His 134 total was 10 strokes under par.

Bill Foley, defending champion and Lancy Williamson tied for second with 144's.

SPRING FOOTBALL WORKOUTS BEGIN

Notre Dame Holds First Drill With Only 49 Athletes Trying For Team

SOUTH BEND, IND., (AP) — The once mighty football legions of Notre Dame have dwindled to a corporal's guard.

The effect of war on collegiate athletics was felt with full force on the campus yesterday when Frank Leahy called the Irish boys out for the opening of Spring practice.

Whereas in past years the coaching staff has been overrun with 100 or more aspirants for places on the famed Irish gridiron teams, Leahy found himself yesterday with just 49 athletes — and 21 already have been summoned to report for active military duty at the end of the present semester May 1.

That left just 27 possibilties for next Fall and almost to a man they said their military status was uncertain.

Approximately 40 of the 48 were freshmen and there were only five letter winners, not one of whom plays in the backfield.

Leahy frankly admitted that the navy holds the key to Notre Dame football hopes. If special trainees sent here by the Navy are permitted to play and if there are enough good football players, things might look better in the Fall.

Twelve of the 48 candidates who reported yesterday were backfield men—but 11 are freshmen. One experienced aspirant was Ed Krupa of Flint, Mich., who has six minutes of varsity competition to his credit.

ALL BUS ROUTES LEAD to RKO PROCTOR'S
Last Showing MAIN FEATURE Starts Every Night at 9:00 P. M. (Except Sat.) followed by ASSOCIATE FEATURE
RKO PROCTOR'S
NOW HUMPHREY BOGART INGRID BERGMAN PAUL HENREID "CASABLANCA" CLAUDE RAINS PETER LORRE
AND 2nd FEATURE FILMED UNDER FIRE—"AT THE FRONT" (IN NORTH AFRICA)
GIVE LOCALLY TO THE RED CROSS WAR DRIVE

BILTMORE HARRISON, N. Y. TEL PARK 1919
Today and Tomorrow
"A NIGHT TO REMEMBER" with Loretta Young & Brian Aherne
also
"DESTINATION UNKNOWN" with William Gargan & Irene Hervey

CAPITOL PORT CHESTER
TODAY and TOMORROW
LITTLE MOBSTERS! They're Terrific in this Sock Saturday Evening Post Story!
EAST SIDE KIDS in "KID DYNAMITE"
From the SATURDAY EVENING POST story, "THE OLD GANG" by Paul Ernst
Leo GORCEY Bobby JORDAN Gabriel DELL Huntz HALL Featuring Pamela Blake
"Scattergood" and His Cold River Cronies go TUNEFUL!
"Cinderella SWINGS IT" Starring GUY KIBBEE with GLORIA WARREN
Helen Parrish • Dick Hogan • Leonid Kinskey • Butch & Buddy • Dink Trout
Adapted from the "Scattergood Baines" Stories by CLARENCE BUDINGTON KELLAND

Sports Calendar

TODAY

Bowling

Daily Times League: Higher Standards vs. Refiners; Supplymen vs. Victory Five: St. Thomas's Alleys, 8:30 P. M.

Basketball

Junior Recreation League: Pirates vs. Falcons, Mamaroneck Avenue School, 7 P. M.

TOMORROW

Basketball

Junior Recreation League: Army vs. Marines, Mamaroneck Avenue School, 6 P. M.

Bowling

Daily Times League: Rookies vs. Community 5, Equippers vs. Happy Boys: St. Thomas's Alleys, 8:30 P. M.

ARMSTRONG, JACK IN GARDEN FIGHT

Comeback Trail Climaxed By Bout With Lightweight Champion

About a year ago, a California lad named Henry Armstrong, having once had a bit of professional boxing experience, decided to embark on a ring career. He scaled over 160 pounds at the time but he figured a few months in the gymnasium would bring his weight down at least 20 pounds and enable him to hold his own with the fighters then in action.

Now California boxing writers were sitting up and taking notice of this hard-hitting lad named Henry Armstrong. He continued to register impressive triumphs, over Jackie Burke, Rudolfo Ramibez, Leo Rodak, Juan Zurita, some of the best fighters in the country.

Then came the big test of his career, a match against Fritzie Zivic, former welterweight champion. Armstrong added Zivic to his list and set the whole boxing world talking about this new sensation. Lew Jenkins, former lightweight champion, was another knockout victim. Lew Turillo and Jimmy McDaniels were also trounced.

Now comes the climax to the spectacular climb of this California youngster. On Friday night at Madison Square Garden he meets Beau Jack, world lightweight champion, in a contest scheduled for 10 rounds.

PITCHERS BOX TO OUTFIELD

ASBURY PARK, N. J.—Manager Joe McCarthy has used Johnny Lindell, towering pitcher, on the mound, at first, at third and in the outfield but said today the lanky athlete would be in the outfield when the exhibition schedule starts Sunday.

KEEP ON BUYING WAR BONDS

IT'S ALWAYS TIME FOR A GOOD SHOW AT SCARSDALE
NOW thru WED.
"STAR SPANGLED RHYTHM" BOB HOPE BING CROSBY and 43 STARS at 3:15 — 8:45
SINGLE FEATURE SHOW at 2:45, 8:15 "BARNEY BEAR'S VICTORY GARDEN" "GAY RIO" in Technicolor Fox Movietone News with Lowell Thomas "STAR SPANGLED RHYTHM"
plus "MRS. WIGGS of the CABBAGE PATCH" at 1:30, 7:00, 10:20
SCARSDALE

NEW YORK A. C. TO BE SCENE OF A. A. U. SWIMMING MEET

Amateur Championships Will Be Decided At Winged Foot Pool

With the National Collegiate A. A. meet decided, the top-ranking swimmers of the country now point for the climax event of the indoor aquatic season—the fifthy-fifth annual National A. A. N. championships—which will bring all the current record-holders to the New York Athletic Club on Friday and Saturday. Five finals will be decided on Friday, five on Saturday, with trials each afternoon.

The latest batch of entries received by Paul Pilgrim, Winged Foot athletic director, include four from Mercersburg Academy, four from Princeton, one from Purdue University, one from Allentown, Pa. High School.

Howie Stepp, Princeton coach, named his Tiger medley relay consisting of Tony Bernabei, free style, Tom Shand, back stroke, and Norman Zheutlin, breast stroke, and also entered Shand, Eastern inter collegiate champion, in the 150-yard back stroke, and Zheutlin, Eastern runner-up, in the 220-yard breast stroke, and Andrew J. C. Doran, Eastern varsity high dive champion, in the diving.

Mercersburg, home or prep school swimming champions, named a small but select group, entering William Schmidt in the 220-yard breast stroke, Jerry Kerschner, in the 220 and 440 yard free style, Abel Gilbert, from Ecuador, in the 100 and 220-yard free style, and a medley trio consisting of Gilbert, Schmidt and Philetus Stetler.

Purdue's representaitve will be Elroy Heidke, Big Ten breast stroke runnerup, while Allentown entered Bernard Wilgruber in the low springboad dive.

Of the new entries Kerschner and Schmidt from Mercersburg have scored in national championships. Schmidt, representing York, Pa., YMCA runnerup to Jimmy Counsilman in the indoor nationals a year ago at Yale, while Kerschner placed third in the 440 and fourth in the 220 at the outdoor nationals at New London when Billy Smith of Hawaii set records in both.

The medley relay now shapes up as a highlight of the two-day meet with entries from Yale, defending champion, Michigan, Ohio State, Princeton and Mercersburg. Yale, with 2:51.8, and Michigan with 2:51.1, both have broken the American record of 2:51.9, held by Yale. There is no world record in this event.

In response to many inquiries, the New York A. C. announces that the Winged Foot pool will be open to the public for the championships.

Uncle Sam Needs Your Money! Invest at least 10% of your salary in War Bonds every pay day!

EMBASSY PORT CHESTER
WAR STAMPS & BONDS ON SALE HERE
LAST TIMES TODAY!
"Star Spangled Rhythm" 43 Stars! 7 song hits! A Million Laughs!
plus
"Mrs. WIGGS of the Cabbage Patch"

PLAYHOUSE
Mamaroneck Phone 2200
TONIGHT — WEDNESDAY
Alfred Hitchcock's "SHADOW OF A DOUBT" with TERESA WRIGHT
also
"WHEN JOHNNY COMES MARCHING HOME" with Phil Spitalny's All Girl Orchestra ALLAN JONES
Larchmont Phone Larchmont 2-3001
— TONIGHT —
"SHADOW OF A DOUBT"
WEDNESDAY — THURSDAY
MARGARET SULLAVAN JAMES STEWART in a Request Showing of "Shop Around the Corner"
LATEST NEWS
GIVE MORE TO THE RED CROSS

PREVIEW TONIGHT AT 9 P. M.
NOW LOEW'S
GIVE TO RED CROSS
MARLENE DIETRICH RANDOLPH SCOTT "PITTSBURGH" JOHN WAYNE FRANK CRAVEN
PLUS
PRESTON STURGES The guy with that gleam in his eye...does it again! 'The PALM BEACH STORY' with CLAUDETTE COLBERT JOEL McCREA RUDY VALLEE
WAR BONDS FOR IMMEDIATE DELIVERY
STARTS THURS. "RANDOM HARVEST"

COMBING THE TOWN

GIVE WAR FUND

The Daily Times

GIVE WAR FUND

THE WEATHER

This afternoon not much change in temperature with light winds and occasional light rain. Tonight, warmer than last night with freshening winds. Light rains in the evening. Shade lights at 7:48.

VOL. XVIII—No. 152 | MEMBER OF THE AUDIT BUREAU OF CIRCULATION | MAMARONECK, N. Y., WEDNESDAY, MARCH 31, 1943 | MEMBER OF THE ASSOCIATED PRESS | PRICE FIVE CENTS

Allies Push Ahead As Rommel Flees; Jap Warship Sunk

Naval Air Cadet

Walter R. Manny Jr., above, son of Mr. and Mrs. W. R. Manny of 15 Park Avenue, Larchmont, was recently appointed naval aviation cadet and has been transferred to the Naval Air Training Center at Pensacola, Fla., where he will take intermediate flight training.

Cadet Manny is a graduate of St. Paul's School in Concord, N. H. and attended Yale University. He enlisted in the Navy last Summer, took a preliminary course at the Naval school in Chapel Hill, N. C. and attended Naval pre-flight school in Grosse Ile, Mich.

When he completes the course at Pensacola he will receive the Navy "Wings of Gold" with the designation of naval aviator.

At Army School

Sgt. Henry D. Holden, Jr., son of Henry D. Holden of 144 East Post Road, Village, has entered the Army Air Forces Technical School at Yale University, where he will undergo training in aircraft maintenance engineering.

He is a graduate of Bellows High School and was formerly associated with the American Aircraft Company in Bridgeport and the Pan-American Airlines at LaGuardia Field.

He entered the service in October 1941 and received training at Chanute Field, Ill., and at Lincoln Air Base, Lincoln, Neb.

Wins Army 'Diploma'

Pvt. First Class Joseph B. Scappaticci son of Mr. and Mrs. B. Scappaticci, 20 Camp Street, Meriden, Conn. has been graduated this week from the Army Air Forces Technical Training Command at Seymour Johnson Field, N. C.

The aviation mechanics course which he studied qualifies him to help "keep 'em flying" by means of skillful airplane maintenance and repair.

Pvt. Scappaticci is a graduate of Mamaroneck High School. He was a salesman for Socony Vacuum Co. Mamaroneck, N. Y., prior to his induction into the Army at Hartford, Conn., Aug. 20, 1942.

Mayor-Elect Ill

Mayor-elect B. J. Santoro of the Village of Mamaroneck has been confined to his home at 218 Highview Street with a serious case of grippe. His condition was reported much improved today.

Army Graduate

Second Lieut. Andrew S. Webler, son of Howard E. Webler of 35 Sheldrake Avenue, Town, has graduated from the Ordnance Automotive School at Holabird, near Baltimore, Md., completing a two-months' Ordnance Automotive course for officers.

He is a graduate of Mamaroneck High School and of Alabama University. He entered the service about a year ago and received training at Camp Dix, N. J., Fort Hancock, N. J., Fort Story, Va., and received his commission at Fort Belvoir, Va., on January 20.

The course he has just completed is designed to develop competant automobile officers for operation and maintenance work in the Army.

KIDNAPERS ROB 2 BOYS AND GIRL

Three Abductors Captured After Release Of Chicago Victims

CHICAGO, (AP). — Two youths and a girl, members of wealthy, socially prominent families, were kndnaped and robbed early today by five young toughs, three of whom, Police Chief Frank Tiffany of Lake Forest said, had been captured by police and identified by the girl as among the abductors.

Victims of the kidnaping who were released as police from the Indiana to the Wisconsin State lines entered the hunt were:

Helen Priebe, 18, heiress to the bulk of an $800,000 coffee fortune.

Thomas Stanton Armour, 18, grandnephew of Ogden Armour, meat packing magnate, and son of Lieut. Commr. Lester Armour.

Kent Clow, Jr., 18, son of a wealthy plumbing supply manufacturer.

All reside in Lake Forest, fashionable North Shore suburb near where their car was curbed and they were seized by the five abductors. The kidnaping occurred as Armour was driving to Lake Forest from Chicago where the young people had attended a theater and night club.

SEVEN INDICTED BY GRAND JURY IN LOTTERY RING

Three Women And Four Men To Face Double Charge In County Court

SEIZED IN SPOT RAIDS

Lesee Of Myrtle Boulevard Residence Among Those Awaiting Trial

Three women and four men alleged to be members of a $4,000 a week numbers lottery ring broken up by raids March 19 in White Plains, the Town of Mamaroneck, Eastchester and Port Chester, were indicted yesterday by the Grand Jury in White Plains.

Two counts were returned against each of the defendants, one of contriving, proposing and drawing a lottery, a felony, and the other, a misdemeanor charge of conspiracy to operate a lottery. The indictments were handed up to Justice Raymond E. Aldrich in Supreme Court, and then transferred to County Court for trial.

Assistant District Attorney Joseph F. Gagliardi, who presented the evidence, said the charges against each defendant are the same. In the conspiracy count, he said, it is alleged that the group operated from mid-December through March 20.

Those indicted are, Fred Navarro of 13 Mott Street, White Plains, alleged to be the banker; his wife, Mrs. Ann Navarro; Miss Evelyn Farrell of 72 Myrtle Boulevard, Town, lessee of the premises where the bank was allegedly located; Alphonse Tomaselli of 196 Brookfield Street, White Plains; Salvatore Barone of 183 North Main Street, Port Chester; Mrs. Ann Corrado of 73 Madison Avenue, Eastchester, and John Burghardt of 162 Fulton Street, Greenburgh.

Barone was arraigned today before Judge Frank H. Coyne in County Court and pleaded innocent. He was released in $1,000 property bail pending trial. Samuel La Rosa appeared for the defendant. Mr. Gagliardi said other defendants will be brought in for pleading later.

Mr. Gagliardi said the original information concerning the operations of the ring was obtained by Major Raymond T. Moniz, investigator for the district attorney. He turned it over to Sheriff Edward J. Ganter, he added, and the simultaneous raids in which local authorities cooperated with Mr. Ganter's Bureau of Investigation were planned and executed.

All but Mrs. Navarro and Burghardt were accused the first day and were released in bail, Navarro's bond being set at the highest figure of $1,000 and the others being held in lesser amounts. Mr. Gagliardi said bench warrants were issued for Mrs. Navarro and Burghardt.

Burghardt was arrested the same day on a charge of possessing policy slips and was fined $50 in White Plains City Court. It is said he went to Navarro on March 20 and obtained $100 to pay a fine, and returned the balance after the penalty was fixed. This is the reason for the accusation in the indictment that the conspiracy continued until March 20.

Major Moniz, Sheriff Ganter, Deputy Sheriffs, John Hoy, Lester A. Manning, Francis J. Bowman and Joseph Reid; Police Chief Paul Yerick of the Town of Mamaroneck, and Police Chief Leo Brogan of Port Chester, were among the witnesses heard by the Grand Jury.

THOUSANDS MORE FACE DRAFT CALL

Semi - Compulsory Manpower Action Aims To Ease Dairy Shortage

WASHINGTON (AP) — Tens of thousands were brought closer to military service today under a seven-point, semi-compulsory manpower action designed primarily to relieve a shortage of 50,000 dairy workers but capable of being extended to all agriculture and essential industry.

The program, announced by President Roosevelt late yesterday, hinted broadly at the possible drafting of farm-experienced men now deferred because of age or minor physical disabilities if they refuse dairying jobs.

It also changed the system of releasing soldiers 38 years or older so that in the future they can be channeled into and kept at jobs in essential industry and agriculture, subject to recall by the Army upon request of the War Manpower Commission.

The President's announcement, coming as draft boards were poised to begin tomorrow the reclassification of registrants still in non-deferrable jobs, gave emphasis to his recent declaration that he would seek to avoid direct and compulsory job-control as long as possible.

TROLLEY STRIKE ENDS

MONTREAL, (AP) — Montreal's two-day-old street car and bus strike ended today.

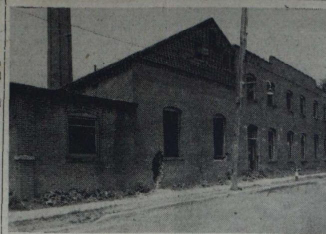

BEFORE AND AFTER—Outstanding example of rehabilitation in Mamaroneck's industrial section is depicted in the two photos above. In the upper picture is shown an old rubber factory on Fayette Street before the Board of Trustees launched its industrial campaign in 1940. In the lower photo is the same building as it appears today; now occupied by the Allen Billmyre Corp. engaged 100 percnet in war work, manufacturing industrial blower equipment. Mr. Billmyre, a resident of Larchmont, has postwar plans for moving his Norwalk, Conn., and Pottstown, Pa., plants to Mamaroneck.

Mamaroneck War Plants Prepared To Carry On In Peace Work After War

BUSES REROUTED TO SHORE ACRES FOR MONTH TEST

Residents Of Section To Get Half-Hour Service Starting Tomorrow

The Larchmont-Playland bus has been temporarily rerouted to run through the Shore Acres section of the Village, it was revealed today by Village Manager William H. Johnson. The new service on a full half-hourly schedule will begin tomorrow.

The decision of the County Transportation Company, subject to consent of the Village Board of Trustees, is the culmination of several months' effort on the part of K. H. Savage, president of the Shore Acres Property Owners Association, who appeared before the Board of Trustees on March 8 to present a formal request for the bus service.

The present route of the bus is from Barry Avenue east on the Boston Post Road toward Rye. Following the new route, the bus will not turn on the Post Road at that point, but will continue on South Barry Avenue to the Shore Acres Parkway where it will turn north and proceed to the Post Road, resuming its present route near the Lawrence Inn.

If, at the end of 30 days the County Transportation Company considers that the increase in the number of passengers has warranted the change, it will apply to the Village Board for permanent permission to follow the new route. At that time the Board will held a public hearin to determine the wishes of the Village residents.

(Continued on Page Three)

Village Looks Forward To Prosperous Industries When Conflict Ends

"What this country needs . . . when the kids come back home from the war, is a Peace Production Board to see to it that there are just as many, and just as good, jobs as there are now—the young vets of this war are not going to be in a mood for $52-a-month WPA jobs, and you can hardly blame them."

Thus spoke Village Manager William H. Johnson, spokesman of a municipal program for depression-proofing the Village of Mamaroneck.

"A Peace Production Board to replace the War Production Board might well be the platform for the national post-war planners," said Mr. Johnson. "That would be one way to change the poverty-amidst-plenty economy to a plenty-for-all economy, and make this country really a land of unlimited opportunity."

Commenting on The Daily Times series on village industries engaged in war work, Mr. Johnson said the Times survey, following up the good will tour of the Board of Trustees, was right in line with the publicity the Board is seeking to attract more industries to the Village as insurance against a possible depression that might follow in the wake of the anticipated post-war boom.

Depression-proofing the Village is the theme also stressed by Trustee Howard S. Meighan. Mr. Meighan pointed out that the Board's program has been designed to bring diversified industry to Mamaroneck.

Formerly, Mr. Meighan said, this was a one-industry village. The bulk of resident-workers were in the various building trades—carpenters, bricklayers, plumbers, electricians. The depression hit

(Continued on Page Three)

GOVERNOR SIGNS $5,000,000 PAY INCREASE BILL

Dewey Approves Salary Rises Despite Protests Of Taxpayer Group

CALLS CRITICS SELFISH

New Statute Allows State's Emplayes 7½ To 10 P. C., Pay Boosts

ALBANY, (AP).—Approximately $5,000,000 of pay increases for about 45,000 state employes were signed into law by Governor Dewey today despite a question of their constitutionality raised by some taxpayers.

The new statute, effective May 1 for one year, grants a 10 percent increase to workers receiving less than $2,000 a year and seven and one-half percent to those earning between $2,000 and $3,900.

"An alleged taxpayers organization has raised the only voice against this bill," Dewey said in a brief memorandum. "But the plan costs not one cent of additional taxes and is to be financed wholly out of the money saved by vacancies in the service and by the extra effort of the state's employes.

"Objection to such a plan is despicably selfish and not in the interest either of the State or its services.

"I am confident of the loyalty and diligence of the employes of the State and I am sure they will work whatever hours are necessary to insure the success of the plan."

The pay raise program was approved unanimously by the Legislature within six hours after it was recommended by the Governor on the closing day of the session Friday.

Dewey signed the measure into law simultaneously with his approval of a supplement to the 1943-44 budget which adds a net of $430,000 to $369,600,000 of appropriations enacted upon recommendation of the Governor. The supplemental budget also reduces by $5,000,000 the appropriation for home relief originally proposed by the chief executive.

Dewey's reference to opposition against the salary increases for state employes was inspired by a recent statement of James H. Mosele,y president of the Citizens Public Expenditure Survey who said "a preliminary examination of the bill . . . suggests a possibility of its being unconstitutional."

Dewey used three pens in signing the bill. They were presented by John E. Burton, director of the State Budget; Harold Fisher, president of the Association of Civil Service Employes, and Charles L. Campbell, vice-president of the Association of State Civil Service Employes, to all of whom the Governor gave credit for developing the program.

The Governor vetoed a measure which would have relieved farmers of the $10 fee imposed for permits to divert waters of the state's canal system for farm purposes.

"These charges hardly seem excessive and are certainly justified by the administrative costs in connection with such permits," Dewey said.

Church Men Join Peace Plan Group

The St. Augustine's Men's Club of Larchmont has been added to the organizations represented in the Larchmont Council for the Promotion of Peace Planning which was organized Tuesday night at the Village Hall.

Mrs. Margaret Arnold was elected secretary and treasurer of the Council instead of Miss Janet Smith as incorrectly stated in this paper yesterday.

NAPLES BLAST KILLS 72

BERLIN, (Enemy propaganda Broadcast) — The Berlin radio broadcast a report from Rome today that an ammunition depot blew up in Naples last Sunday, killing 72 and wounding 1,179 civilians and soldiers.

Lone Fortress Hits Destroyer, 3 Others Flee

OFF NEW GUINEA

By the Associated Press

A lone American Flying Fortress, attacking in pitch-black night, was officially credited today with probably sinking a large Japanese destroyer and putting three others to flight in the waters off Northern New Guinea.

"It is believed that any attempt to deliver supplies failed," Gen. Douglas MacArthur's Headquarters said, referring to the exploit which occurred in the area where Allied flyers destroyed a 22-ship Japanese convoy early in March.

Capt. Frederick Wesche of Roselle, N. J., pilot of the Fortress in yesterday's attack, said the enemy warship suffered a hit on the stern, and later reports of lifeboats spotted in the vicinity indicated that the destroyer had been sunk.

Other allied warplanes pounded the Japanese bases at Lae, Salamaua and Finschhafen in New Guinea, and dropped 1,000-pound bombs on the enemy base at Gasmata, New Britain.

A single Allied reconnaissance plane, flying over the Bismarck Sea between New Guinea and New Britain, was reported to have shot down four of nine Japanese planes in a running battle. The Allied plane returned safely to its base.

On the Burma-India front, RAF fighter planes were reported to have damaged 13 of 22 Japanese bombers and fighters attempting to attack an Allied air base in Bengal Provinces, India.

At least five of the enemy planes were listed as "probably" destroyed.

RAF bombers flying from India attacked the Japanese along the Bay of Bengal coast, north of the big enemy base at Akyab, a communique said.

WAR FUND DRIVE HERE EXTENDED

Campaign, Still $3,000 Short Of Goal, To Continue 10 Days More

A ten-day extension of the Mamaroneck Red Cross drive was announced today by Laurence A. Quinlivan, chairman. In a plea to Village residents to increase the amounts already subscribed, he said that $3,000 must still be collected to meet the quota of $15,000.

"It was hoped that our full quota would be reached early in March, and certainly before the end of the month," Mr. Quinlivan's appeal states, "but I have been asked to extend the soliciting period so that people who wish to make contributions or add to those they have already made after April 1 may be accommodated. Consequently the soliciting period will be extended to April 10. Whether the full quota will be realized by that time will depend solely upon the people of this Village. While everyone working in this effort will be glad to do anything possible to assist, the final result will be determined by how sincerely and whole-heartedly Mamaroneck has responded to the Red Cross call of mercy.

"Judging by the lists of contributors, it is evidence that a large number of our citizezns have failed to do their duty. From one end of the business streets of the Village to the other you may see Red Cross emblems on windows. Many of these were obtained by contributions of $1 at homes and then ostentatiously put on business windows.

"But this is not the only section of the community which has faltered. Many of the workmen in Washingtonville, who now are receiving excellent wages, as well as a number of residents in every district of the Village, so far have been indifferent.

"Not a cent of the expenses incurred in this campaign, and they are quite small, will be deducted from the funds collected. Upon the close of the campaign, its full accounts, including the collection and depositing of all funds, will be audited by the firm of Berger & Willvonseder, certified public accountants, through the courtesy of Ernest Willvonseder, one of its senior partners."

WILLIAM V. GREGG, above son of Mr. and Mrs. William Gregg of 153 Larchmont Avenue, Larchmont, has been selected for aviation cadet training. He enlisted in the Signal Corps in January, 1941.

Cadet Gregg who has been stationed in Hawaii, will be transferred to a flight school on the mainland.

JAMES H. MORAN, OLDEST ATTORNEY IN U. S. SUCCUMBS

'Uncle Jimmy', Veteran County GOP Leader, Passes At Age Of 99

James H. Moran, 99, oldest practicing attorney in the United States and veteran Republican leader in Westchester, died of pneumonia at 8 o'clock last evening in White Plains Hospital. He would have been 100 next January.

Known everywhere as Uncle Jimmy, the world's oldest Kiwanian, whose caustic comments on New Deal paternalism and "soft" upbringing of modern youth attested to his own successful career as a rugged individualist, suffered an attack of grippe which sent him to the hospital before Thanksgiving. After two weeks in the hospital he rallied and returned to his White Plains home but never quite recovered from his illness.

One of Westchester's most colorful personalities, Mr. Moran was a familiar figure in court rooms and at testimonial dinners until just a few weeks before his illness. He inevitably appeared in public in a morning coat, starched wing collar and black tie, his step jaunty and his eyes sparkling.

"I know of three ways to keep young," he told friends a few years ago. "Stay up late at night, associate with beautiful women, and vote the straight Republican ticket."

Another trick which may have helped his longevity was putting a teaspoonful of sugar in his soup. He never touched consomme or bullion unless it had been sweetened.

His first venture in politics is rumored to have been in the campaign for Abraham Lincoln, but his own first personal participation came in 1905, running for White Plains village president against Floyd Hopkins, Republican candidate. Pronounced defeated at the polls, Mr. Moran carried the contest to the courts, which declared him the winner.

He was postmaster of White Plains during President Theodore Roosevelt's Administration and he once remarked that he had held so many offices he couldn't remember them all. His last was as White Plains supervisor, which which he retired in 1935 after 16 years service.

Mr. Moran's dislike for Franklin D. Roosevelt and the New Deal never abated.

"I made my money by minding my own business but the President is sticking his nose into everybody's business," he asserted in 1937. "This social security is foolish . . . if a person doesn't reach 65, he's just been saving in vain."

Decrying cost of modern education, Mr. Moran once termed White Plains' schools "palaces, much too good. Just think, that's where 46 per cent of our taxes go."

His own schooling he described as "common, very common indeed." Born on a farm in Mount Pleasant near Chappaqua, Jan. 11 1844 he attended a one-room school in White Plains until he was 14. At 16 he began his study of law in the office of the late John J. Clapp.

He often criticized contemporary youth for its economic dependence on the older generation, pointing out he earned 18 cents a day as a boy of 11 hoeing potatoes on property adjacent to Grace Episcopal

(Continued on Page Three)

Air Attacks Menace Axis Retreat In Tunisia

OUDREF SEIZED

BULLETIN

LONDON, (AP). — British fighters swept over occupied France in an offensive patrol today after a night's lull in the air battle against the Axis. Shortly before mid-day squadrons of Spitfires came home over the channel from the direction of Cape Gris Nez.

By EDWARD KENNEY
Associated Press Staff

ALLIED HEADQUARTERS in North Africa—British Eighth Army veterans, pushing the defeated forces of Marshal Erwin Rommel relentlessly across an open and barren plain under a fiery air attack, have seized Oudref directly in the Gabes Gap, the British First Army in the north has captured Sedjenane and Americans in the center have moved up a notch on the enemy's flank, it was announced today.

Capturing Metouia, eight miles north of Gabes, the Eighth Army of Gen. Sir Bernard L. Montgomery swung on to Oudref, four miles farther along the road, and then continued to drive northward with nothing to halt the onrush but hastily erected defenses, Gene. Dwight D. Eisenhower's Headquarters said.

Dispatches reporting that Allied planes were blasting the coastal highway between Cekhira and Sfax indicated that Rommel was already withdrawing his main armor beyond Cekhira, probably leaving only rearguards to delay the Eighth Army's advance.

Cekhira lies about 25 miles north of Gabes; Sfax is 45 miles farther north.

British infantry and Moroccan Goums of Lieut. Gen. K. A. N. Anderson's First Army took Sedjenane, 40 miles west of Bizerte, after an advance of about seven miles from the Djebel Aboid area.

Meanwhile the forces of Lieut. Gen. George S. Patton Jr. made a slight advance through dense minefields in the scarred hills east of El Guetar.

The British in taking Oudref and Metouia had seized the junction of the road leading from El Guetar and Gafsa with the main coastal highway, and the Axis position in front of Patton appeared to be wholly untenable.

The fact that the Americans encountered mostly Italians in their advance was taken here as indicating that the Axis chieftain already had pulled back most of his effectives, in an effort to avoid being nailed on the flank.

The Eighth Army's onrush and the Americans' dogged hammering 45 miles to the northwest were squeezing Rommel's forces farther back into a bottleneck between small salt marshes north of the Chott Djerid and the sea.

Reports from the front said the Americans had finally crossed the German minefields and had captured 200 prisoners.

Montgomery's men, wiping out enemy units in hurriedly thrown up trenches and other defenses, were compelling Rommel to confine his retreat almost entirely to the coastal highway, flanked by the sea at a distance of only about five miles on the east and desert and marshes on the west.

(Algiers radio broadcasts said the British Navy was continuing to harass the Axis retreat by pouring shells into the coastal road).

The first 40 miles of Rommel's route toward Sfax, some 70 miles up the coast, were barren sand, and each mile pushed the beaten Germans and Italians into a narrowing corridor.

NAZIS HALTED AT DONETS

MOSCOW, (AP)—New German attempts to cross the Northern Donets River east of Kharkov have been beaten off by Russian infantry action and withering machine-gun fire, the Soviet midday communique said today.

The spreading Spring thaw brought still worse fighting conditions to other sections of the long Russian front.

The German High Command communique stated today that Russian thrusts on the Kuban Bridgehead and southwest of Vyazma were repulsed. South of Lake Ladoga successful defensive fighting continued, the communique said.

DEFENSE BULLETIN BOARD

MAMARONECK WAR COUNCIL headquarters, Municipal Building; Mamaroneck 1660. Larchmont headquarters, Village Hall, Larchmont 2-0392. Unincorporated headquarters, Weaver Street Police Station; Mamaroneck 675; warden's office Mamaroneck 2006. AIR RAID ALARM all three sections—Blue Signal, long blast, two minutes; Red Signal—Series of short blasts or warbling sound of siren; Blue Signal—Long blast following red signal; danger passed but may return; All Clear — By radio. Tin can collections — Wednesday and Thursday of third week each month. Information Centers, Larch. 2-1093; Mam'k 1460.

MAMARONECK VILLAGE

DON'T BE ONE OF THOSE

The Westchester War Council would never have suggested such a colossal undertaking as the County Warfair unless it believed wholeheartedly that it would stimulate interest in civilian protection, and also, add interest to the war effort in portraying "The Home at War." The County Warfair offers many attractions such as a Victory Garden, a poultry exhibit, how best to conserve oil and convert to coal. Movies are continuous, an air raid warning system has been set up so one can see how the most vital system for your protection really functions. The Village of Mamaroneck has agreed to man the Vol-

(Continued on Page Three)

LARCHMONT VILLAGE

FOR YOUR PROTECTION

If you are actively working as a member of the Civilian Defense Corps, you may secure from the Federal Government medical care and compensation for injuries received while on duty in your defense activities. For this purpose you must secure a certificate of enrollment as identification that you are a working member.

The Volunteer Office has mailed out a card to every enrolled member of the protective services. This card will be the official record used in a hearing on any injury case, and must be filled in and returned to the office in person before April 15. The office in the Vil-

(Continued on Page Eight)

UNINCORPORATED TOWN SECTION

ALL SORTS OF THINGS

To the list of well known salvage objects such as metal, rubber, rags, waste fats, silk and nylon hose, fur coats, papers, paint brushes and so forth, should be added these much needed but little known items:

BUTTONS: The Red Cross urgently needs all types of buttons for the many clothes they are making. These can be left at Red Cross Headquarters, 1953 Palmer Avenue.

FABRICS: Bundles for Britain needs linen for use in hospitals, patches of bright cotton and woolen goods for patch work quilts and old gloves to be made into leather

(Continued on Page Three)

STANDARDS RAP REFINERS AS SUPPLYMEN WIN BY 3-0

Leaders Win Eliminates Supplymen From Title Opportunity; G. Studwell Rolls Evening's High Single And Three Game Scores

The Higher Standards, by overcoming the Refiners 3—0 last night in a Daily Times League match, took an undisputed hold on first place in the league, a spot which they had been forced to share with the Happy Boys. In order to regain their tie the Happy Boys must sweep their three games tonight. In the second match, bowled at St. Thomas's yesterday, the Supplymen took three games from the Victory 5. For the Supplymen the victory was not without its sad side for the win of the Higher Standards eliminated them from any chance for the league's second-half title. They are now four games back of the leaders and only three games remain to be played.

In this match with the Victory 5 the Supplymen were hard pressed only in the first game which they took by the narrow margin of ten pins. With De Maria leading the parade by rolling a triple of 585 and, with both DeMaria and Lou Pekrul bowling single games of 213 the other two games were easily taken. High score for the match, however, went to a member of the losing Victory 5 as G. Studwell, rolling anchor, tossed a single game of 237 and the evening's high triple total of 640.

The Higher Standards had a comparatively easy time with the fifth place Refiners who were bowling with a blind. The closest of the three games was taken by the Standards by 29 pins as Chick Conte put together a string of 168, 227 and 213 to total 608. His high game was, however, more than matched by the Refiners' Bono who hit the wood for the match's high single of 232.

Bono was also best for the losers over the there games as he kegled a 564 triple.

Last night's scores:

Victory Five (0)				
Fraas	188	176	171	535
I. Studwell	169	188	141	498
Yankocy	155	157	186	498
Preston	149		143	292
Derby		145		145
G. Studwell	237	191	212	640
	898	857	853	2608

Supplymen (3)				
De Maria	213	205	167	585
LaBrusciano	148	150	199	497
Griffen	155	189	208	552
Lupo	210	168	156	534
Pekrul	182	213	170	565
	908	925	900	2733

Refiners (0)				
Felice	152	169	184	505
Nichols	156	128	183	467
Blind	168	168	168	504
Bono	232	147	185	564
Goetze	155	183	144	482
	863	795	864	2522

Higher Standards (3)				
McMillan	182	187	191	560
C. Lanza	181	192	181	554
Masto	175	168	138	481
Conte	168	227	213	608
Gianunzio	186	195	180	561
	892	969	903	2764

Bowling Standings

INTERCITY LEAGUE

	W.	L.	Pct.
Aristocrats	49	23	.695
St. Thomas Reds	45	27	.625
Pirates	45	27	.625
Lightbody	43	29	.597
Thunderbolts	42	30	.583
Larchmont Recs	37	35	.514
Clippers	34	38	.472
Mam'k. Lions	24	48	.333
Larchmont Blues	24	48	.333
Larchmont Reds	17	55	.236

DAILY TIMES LEAGUE

	Won	Lost	Pct.
Higher Standards	29	10	.744
Happy Boys	26	10	.722
Supplymen	25	14	.641
Equippers	23	13	.639
Refiners	18	21	.462
Community Five	11	28	.282
Victory Five	10	26	.278
Rookies	8	28	.222

WHITE COLLAR LEAGUE (FINAL STANDINGS)

	Won	Lost	Pct.
Holy Rollers	52	17	.754
Young Men's Club	44	19	.693
Real Estaters	42	21	.667
Moneychangers	35	28	.556
Town Offices	32	28	.533
Lions	29	31	.483
Oilers	27	42	.391
Schoolmen	22	38	.367

ST. THOMAS'S LEAGUE

	W.	L.	Pct.
Reds	21	12	.636
Greens	20	13	.606
Violets	15	18	.455
Blues	10	23	.303

LARCHMONT 3-MAN LEAGUE

	W.	L.	Pct.
Cabmen	16	2	.889
Clippers	13	5	.722
Larch. Rec.	12	6	.667
Baldspots	12	6	.667
Grocers	6	12	.333
Chatsworth	4	11	.267
Druggists	3	12	.200
All Stars	3	15	.167

MAMARONECK SINGLES CHAMPIONSHIP

Smirge	17	7	.696
O'Neill	19	11	.633
Fader	19	11	.633
Pekrul	16	14	.533
Gianunzio	12	12	.500
Rickert	15	15	.500
Allen	15	15	.500
Grosso	15	15	.500
Russell	15	15	.500
Goetze	14	16	.467
Havlicek	8	12	.400
Lupo	9	15	.375

Sports Calendar

TODAY

Bowling

Daily Times Bowling League:—Rookies vs. Community Five; Equippers vs. Happy Boys; St. Thomas's Alleys, 8:30 P.M.

Basketball

Junior Recreation League:—Army vs. Marines, Mamaroneck Avenue School, 6 P.M.

TOMORROW

Basketball

Junior Recreation League:—Marines vs. Leaders, Mamaroneck Avenue School, 6 P.M.

BOWLING LEAGUE TO HOLD DINNER

White Collar Group Meets Tomorrow For Sweepstakes And Feed

Sweepstakes and a dinner are slated for the close of the White Collar League bowling season tomorrow night. Beginning at 5 P. M. the White Collar keglers will roll sweepstakes over St. Thomas's' four alleys. Prizes will be awarded for high scores. Following the competition, the league will hold its annual dinner, also at St. Thomas's. Len Grosso, alley manager, has issued the request that competitors arrive as early as possible to roll their sweepstake's games so that the dinner may begin at 6 P. M. and men may be able to make their evening appointments.

At the dinner the league will elect officers for next season and prizes wil be awarded. Mike Merola of the Town Offices team is the present league .ead.

FISHING TO FILL FAMILY LARDERS

Plentiful Supply Available For Country's Angling Enthusiasts

ALBANY, (AP).—Instead of protesting against being a fisherman's widow, the little woman probably will forego gin rummy and keep hubby's rod and reel spic and span this Spring—in interest of the family skillet.

For she has a ration-accustomed eye on some of the 20,000,000 pounds of fish which New York's Conservation Department estimates are in state streams. P. S. Only worms or similar bait required, coupons not necessary!

Especially suitable are the unprotected (no limit, no particular season) variety such as carp, bull heads, suckers, eel, chubs, sunfish and rock bass, of which there are 10,000,000 pounds—enough for 20,000,000 meals. They can be found in swelling streams within easy walking or bus distance from most communities.

This species, which discerning game fishermen disgustedly toss back in the water, are plentiful, edible and easily caught, the conservation department report—"and delicious, too."

They can be fried, broiled, boiled or baked. Some varieties are similar to haddock, others to white fish.

Trout streams this year can yield no more than the usual million-pound take, the Department said, without too greatly depleting the supply. This applies to other protected fresh water game fish—such as bass, pike, pickerel and perch—on which seasons are specified.

The trout season opens Saturday in most of the state.

LEADERS ADVANCE IN GOLF TOURNEY

Favorites Expect Stronger Competition In Next Rounds

PINEHURST, N. C., (AP)—Favorites who came through the opening round of the 41st Annual North and South Women's Golf Championship by lopsided scores were expected to find the going a little tougher today.

The second round pairings sent Dorothy Kirby of Atlanta, Ga., the medalist, against Helen Waring of Pinehurst; Mrs. Glenna Collet Vare of Philadelphia, Pa., against Mrs. Edward Stevens of Greenwich, Conn.; Jane Crum of Orangeburg, S. C., against Mrs. J. S. Brown of Sewickley, Pa.; and Mrs. W. G. Boggs of Pittsburgh, Pa., against Peggy Kirk, the Rollins College Co-ed of Findlay, Ohio.

Miss Kirby defeated Anne Hotchkiss of Pinehurst, 8 and 7, in yesterday's round; Miss Waring beat Mrs. C. F. Sprague of Rockport, Mass., 4 and 2; Mrs. Boggs defeated Mrs. Walker Fulcher of Cherry Valley, N. Y., 8 and 7; Mrs. Vare eliminated Mrs. J. O. Hobson of New York, 9 and 8; Mrs. Sevens won over Mrs. Percy Rothwell of Hartford, Conn., 6 and 5; Miss Crum beat Mrs. L. R. Porteous of Portland, Me., 6 and 5; Mrs. Brown defeated Mrs. Forbes Wilson of York Village, Me., 4 and 2, and Miss Kirk ousted Mrs C. L.. Meyer of Omaha, Neb., 7 and 6.

Movie Timetable

PLAYHOUSE, Mamaroneck: "Shadow of a Doubt" at 3:25, 8:30; "When Johnny Comes Marching Home" at 2:00, 7:00, 10:10.

PLAYHOUSE, Larchmont: "Shop Around the Corner" at 2:15, 7:15, 9:10.

LOEW'S, New Rochelle: "Palm Beach Story" at 2:40, 5:50, 9:05; "Pittsburgh" at 1:00, 4:05, 7:15, 10:25.

PROCTOR'S, New Rochelle: "Casablanca" at 1:15, 3:50, 6:25, 9:00; "At the Front in North Africa" at 3:00, 5:35, 8:10, 10:30.

CAPITOL, Port Chester: "Saludos Amigos" at 1:30, 4:05, 6:40, 9:15; "Journey into Fear" at 2:36, 5:11, 7:46, 10:21.

EMBASSY, Port Chester: "Lady from Chungking" at 1:45, 7:30, 10:20; "Prison Mutiny" at 3:15, 5:55, 9:00.

BILTMORE, Harrison: "A Night to Remember" at 7:00, 9:45; "Destination Unknown" at 8:45.

SCARSDALE Theater: "Star Spangled Rhythm" at 3:10, 8:45; "Mrs. Wiggs of the Cabbage Patch at 1:30, 7:00, 10:22.

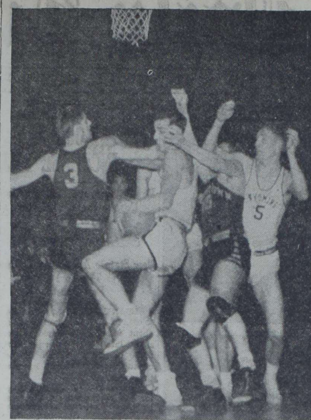

MILO KOMENICH, Wyoming center, clutches the ball with one hand while Georgetown players John Mahnken (3) and Dan Cabianelli (15) try their best to wrest it away from him. Over Cabianelli's shoulder is Floyd Volker (5) of Wyoming. The action took place last night at Madison Square Garden, New York and was a National Collegiate Athletic Association final. Wyoming won 46 - 34. —AP Photo.

TRAINING CAMP BRIEFS

By The Associated Press

SCHOOLBOY SIGNED

BEAR MOUNTAIN—Carl Kerkam, New York City High Schoolers who came here to wait on tables at the Brooklyn training camp, has been signed to a Dodger farm contract.

Kerkam spent his spare time practicing with the National Leaguers, getting private lessons from Augie Galan and Billy Herman. He is 17 years old and is six feet tall and probably will be sent to Olean of the Pony League.

The young first baseman now eats at the same table he kept supplied as the season got under way.

REDS' ANNUAL AILMENT

BLOOMINGTON, IND.—The Cincinnati Reds are having left fielditis again. The spot has had some 30 occupants since 1938 and was alloted to Frank Kelleher for the coming campaign.

But Kelleher has looked bad on recent curve ball pitching by Ray Starr, Elmer Riddle and Johnny Vander Meer and now Manager Bill McKechnie is moving Eric Tipton into the position.

VINCE DI DUE TODAY

MUNCIE, IND.—Outfielder Vince Di Maggio, who has remained at the hospital bedside of his wife in California, is expected in the Pittsburgh Pirate camp today or tomorrow. Jimmy Wasdell likely will fill his center field slot in the exhibition with the State Teachers nine today.

CARD PITCHER MARKED

CAIRO, ILL.—Physicians finally have decided that pitcher George Munger, 24-year-old rookie up from Columbus, is suffering from chicken pox. He is isolated in his hotel room and will miss at least a week's training. Many of the observers at the St. Louis Cardinal camp had previously tabbed him as the team's rookie of the year.

IRON BALL ARRIVES

ASBURY PARK, N. J.—Ernie Bonham, huge pitcher who has been ailing with a cold, probably will recover in a hurry now. The iron ball which he fondles daily during the season was brought to the New York Yankee training camp today by special messenger.

It had been stored in New York for the winter and Bonham was fearful it might have been lost in last winter's scrap drive.

SIGNS OF THE TIMES

LAFAYETTE, IND. — Manager Lou Boudreau is making the Cleveland Indian pitchers spend plenty of time in the hitting cage and says that at least five of his flingers will se some service this summer as pinch hitters.

SCHOOLBOY BOUTS DELAYED 4 WEEKS

Rec Commission Postpones Tourney Start; Equipment Is Available

The schoolboy boxing bouts scheduled for Friday night at County Center have been postponed until April 27 to allow more fighters to enter, County Recreation Commission officials announced today.

Closing date for filing applications has been advanced to April 20. High School boys from 14 to 18, inclusive, may enter the tourney, regardless of previous experience.

Application forms may be obtained from physical training instructors at any Westchester high school, or from the Recreation Commission offices in the County Office Building, Charles H. Pease, athletic director of the Commission, explained.

Contestants may train at the County Center gym without charge. Gloves, punching bags, skipping ropes and other equipment are available. Bob Evans, will give free instructions.

Uncle Sam Needs Your Money! Invest at least 10% of your salary in War Bonds every pay day!

LIONS CLUB TEAM FINISHES ON TOP

Westchester - Fairfield Lions League Title Clinched; New Rochelle Second

Hugh Kafka of Pelham, secretary of the Westchester-Fairfield Lions Club Bowling League, yesterday informed Len Grosso, captain of the local Lions Club's representatives in the league, that the Mamaroneck squad had clinched the season title. Although two matches still remain to be rolled on the next two Mondays the second place New Rochelle Lions Club team is so far behind that there is no chance of catching up.

This marks the second consecutive year that the local Leos have taken the Lions championship. Starting fast in the early part of the season the Mamaroneck aggregation won 27 games in a row before dropping its first contest. Competition got keener during the second half season as a fast moving New Rochelle team threatened to catch and displace the local bowlers. This threat was, however, overcome.

One odd note about this season's Lions Club bowling is the fact that all matches were rolled by long distance. Competitors bowled on their home alleys and their scores were sent in to secretary Kafka where they were compared with the scheduled opponent's scores. Thus a good deal of travel was averted and the league managed to keep alive during a wartime season. This fact, too, accounts for the delay in the announcement that the title had been clinched by the local club's team.

The team which took its second championship is practically the same group which won last year. Headed by captain Len Grosso it included the Rev. Frank Dean Gifford, Ph. D., the Rev. Theodore O. Posselt, Jr., Leo Heithaus, William F. MacDonald, Gabriel Wendel and Dr. Irving A. Marsland. During the early part of the season, before business took him out of town, George Wolf was also a regular member.

The league is planning a dinner for the final night's scheduled bowling. This will be held at Larchmont Lodge on April 12th. At this dinner winners of the various high score prizes will be announced and officers will be elected for the coming year.

Are These Winners Physically Healthy?

GIBSON CITY, Ill. (AP),—To earn a Physical Fitness Certificate at Gibson City High School, a boy must:

Do 20 pushups; chin self 10 times; climb 18 feet of rope without using his feet; dive and roll over a leather horse; pick up and carry weight equal to his own 100 yards in 35 seconds; high jump four feet; broad jump 15 feet; run a mile in less than six minutes, a half mile in two minutes, 30 seconds, and a quarter mile in less than 62 seconds.

Uncle Sam needs your waste bacon grease, drippings, vegetable shortening. Take them to your meat dealer.

PANTHERS MAP INTRASQUAD GAMES AT HARBOR ISLAND

East Enders Ball Team Will Also Play Columbia Freshmen In Pre-Season Tilt; Regular Infield Seems Set, Outfield Is Still Uncertain

Climaxing the second week of baseball practice, the Bellows Baseball squad will hold its first actual competition with an intra-squad game Friday afternoon at the Harbor Island Diamond. Coach Jack Fearon has been drilling his squad for the past two weeks on batting and fielding, and warming up the pitching prospects with short but snappy workouts.

This will be the first of several practice games which are designed to give the ball players experience in the actual playing of the game and also to test the ability of this year's squad.

Although there are still three weeks of practice remaining before the opening tilt of the 1943 season, which is against Tuckahoe at Harbor Island on April 16, the infield positions seem to be fairly settled.

At third there is Bob Martensen, an outfielder on last year's club, who has been moved to the infield. Martensen is a good fielder, and has a strong and accurate arm for the long throw from third to first.

Norm Ottmann has taken over at shortstop and seems to be ideal at the short field position as well as a dangerous man at the plate. On second base, George Carpenter is a fixture. Carpenter has shown great promise, fielding excellently and batting fairly well, while impressing Fearon with his speed on pivots for double play balls.

The initial sack will in all probability be covered by Dick Ottmann, brother of Norm. Playing the bag for the first time, Ottmann covers it with amazing agility and is a good bet to stay there although Jack Gedney and Fred Bono are furnishing strong opposition.

Gene Bonnelli, veteran catcher, has returned for his third season and is expected to perform back of the plate again this year.

In the outfield there are several undecided positions. Gerry Gowan, Bill Corrigan, and Ed Dolan are at present roaming the pastures but Walter Rocher and Jay Cobb are competing for two of the spots.

The entire mound staff from last year's squad is back, and so far in good form.

Harold Britt, veteran speedballer appears to be the mainstay of the mound corps. Dick Ottmann, also trying out for first base, has also returned as is Dave Russell, veteran of two seasons. Ottmann and Russel are southpaws while Britt is a right handed flinger.

Fearon also announced that the Panthers would play the Columbia University Freshmen at an unsettled date. Fearon is a graduate of Columbia University and will evidently enjoy meeting a team from his Alma Mater. Although the date for this contest is undetermined, it will be played sometime before the regular interscholastic season opener with Tuckahoe High School on April 16th.

SIXTEENTH Anniversary SALE
This Week Only
YOU'LL SAVE 10%
On All Purchases!
Some "STAR SPECIALS"
Reduced up to 35%!
with the uncertainty of the wearing apparel market—you'll be wise if you take advantage of this sale.
Ditman's LADIES SPECIALTIES
CORSET SPECIALISTS
232 Mamaroneck Avenue
Phone Mamaroneck 2586
BUY BONDS TODAY — FOR VICTORY TOMORROW

BILTMORE
HARRISON N. Y. TEL. PARK 1919
Last Times Today
"A NIGHT TO REMEMBER"
with Loretta Young & Brian Aherne
plus "DESTINATION UNKNOWN"
Tomorrow and Friday
"WHISTLING IN DIXIE" plus
"THE BOOGIE MAN WILL GET YOU"

LOEW'S NEW ROCHELLE
Last Day!
"PITTSBURGH"
AND
"PALM BEACH STORY"
Starts Tomorrow!
The Academy Award Star
GREER GARSON
WITH
RONALD COLMAN
IN
"RANDOM HARVEST"
— plus —
MARCH OF TIME
"A DAY OF WAR IN RUSSIA — 1943"

New York TONIGHT
M-G-M presents William Saroyan's The HUMAN COMEDY
Starring MICKEY ROONEY
Directed by CLARENCE BROWN
BUY WAR BONDS
ASTOR Continuous Popular Prices B'WAY and 45th ST.

IT'S ALWAYS TIME FOR A GOOD SHOW AT SCARSDALE
NOW thru WED.
"STAR SPANGLED RHYTHM"
BOB HOPE
BING CROSBY
and 43 STARS
at 3:15 — 8:45
plus
"MRS. WIGGS of the CABBAGE PATCH"
at 1:30, 7:00, 10:20
SINGLE FEATURE SHOW
at 2:45, 8:15
"BARNEY BEAR'S VICTORY GARDEN"
"GAY RIO"
"STAR SPANGLED RHYTHM"
SCARSDALE

ALL BUS ROUTES LEAD to RKO PROCTOR'S
Last Showing MAIN FEATURE Starts Every Night at 9:00 P. M. (Except Sat.)
RKO PROCTOR'S
followed by ASSOCIATE FEATURE
Today Last Times
"CASABLANCA" — plus
"AT THE FRONT"
STARTS THURS.
Deanna DURBIN
EDMOND O'BRIEN
"The AMAZING Mrs. HOLLIDAY"
AND
"The FALCON STRIKES BACK"
TOM CONWAY
HARRIET HILLIARD
GIVE HELP

CAPITOL PORT CHESTER
Last Times Today
The Little Mobsters
EAST SIDE KIDS
in the Sat. Eve. Post Story
"KID DYNAMITE"
Plus—Fun! Songs! Romance! in
"CINDERELLA SWINGS IT"
Gloria Warren - Guy Kibbee
Butch & Buddy - Helen Parrish

EMBASSY PORT CHESTER
WAR STAMPS & BONDS
Today and Tomorrow
ANNA MAY WONG
Lady from CHUNGKING
Plus Hit No. 2
Edward NORRIS
PRISON MUTINY
GIVE TO THE RED CROSS!

PLAYHOUSE
Mamaroneck
Phone 2200
— TONIGHT —
"SHADOW OF A DOUBT"
— also —
"WHEN JOHNNY COMES MARCHING HOME"
THURS. — FRI. — SAT.
HENRY FONDA in
"IMMORTAL SERGEANT"
— ALSO —
"IT COMES UP LOVE"
GLORIA JEAN
Larchmont
Phone Larchmont 2-3001
TONIGHT — THURSDAY
MARGARET SULLAVAN
JAMES STEWART
In A Return Engagement of
"Shop Around the Corner"
LATEST NEWS
GIVE MORE TO THE RED CROSS

MUSIC
by
HENRY HADLEY
and other great composers is heard on the program
"MUSIC FOR THE MORNING"
DAILY 8:00 to 8:30 A. M.
Over Station
WFAS
"Westchester's Own Station—Known for Fine Music"
Among the array of composers contributing to the program "Music for the Morning" at 8 o'clock each weekday, over WFAS, is Dr. Henry Hadley, distinguished choral and symphonic conductor. We are sure you'll enjoy starting each weekday morning with this journey into the finer things in music.
WFAS
123 or 1230 On Your Dial
On the Air 7:30 A.M. to 7:30 P.M.

Julia Latimer To Discuss Small Gardens For Club

Larchmont Organization Opens Meeting To Nearby Groups

Mrs. Julia Latimer of Mamaroneck, known as a lecturer and garden consultant and a member of the Larchmont Garden Club, will speak Monday at the regular club meitng to be held at the Larchmont Avenue Church House.

The session will be presented at 2 P. M. with Mrs. Roger L. Lyon, president, conducting. The lecture is scheduled at 2:30. Mrs. Latimer will speak on small gardens and will answer questions on V-gardening. Her talk is open to the members of neighboring garden clubs.

The regular flower show has been scheduled calling for arrangements in the Easter spirit.

The artistic classes include an all white arrangement, container to be part of the composition, any foliage permitted and shadow box arrangements including one composition expressing Easter and a second expressing Spring.

There will be several groups of miniatures and the usual class "As You Like It," and the arrangement for the April tea table.

One of the unique compositions calls for an arrangement for a window sill to be seen from the outside in.

JULIA A. LATIMER

The cultural classes of which there are seven, call for crocuses, grape hyacinth, hyacinth, seedlings started in flats and scilla Siberica, Chiondoxa and any other bulbous flower.

Several new members have come into the club including Mrs. J. R. Byrer, Mrs. Walter T. Fitzpatrick and Mrs. H. C. Scott.

Woman's Club To Introduce Andre Maurois To Larchmont

Andre Maurois, French author, biographer and historian, will address the Larchmont Woman's Club on April 9 at 2:15 P. M. at the Larchmont Avenue Church House.

M. Maurois is the author of many popular volumes the most recent of which is "Tragedy in France." This outlines what has happened in his native country and is a presentation of events as the author found them through friendly contact with many of the leaders of the Republic. He knows Daladier, Reynaud and many other of the French political heads as well as Winston Churchill.

The speaker is one of the few eminent writers who has served two armies, the French and British. He has been able to see at close quarters the General Staff's direction of the conflict and to report authoritatively to the American people.

As a pres liaison officer, attached from the opening of the war to British Headquarters, and as a personal friend of Reynaud, he has a special vantage point.

His claims to literary fame are numerous. His first best seller was "The Silences of Colonel Bramble," written from notes taken during his service in England. In 1923 his greatest success "Ariel," or the Life of Shelley," carried him to the top of the biographical writers.

M. Maurois, who was born in 1885 in Normandy as Emile Herzog, son of a textile manufacturer, attended the College of Rouen with the ambition of becoming a professor of philosophy. In his study of languages he became interested in English and English writers.

ANDRE MAUROIS

The first war came, and because of this knowledge he was attached as liaison officer to the British troops. He began writing character sketches which ultimately became the first best seller "The Silences of Colonel Branble."

His early ambition of becoming a professor have been fulfilled with his lectures at Princeton University, Mills College, and in presenting the Lowell lectures in Boston during the Winter of 1940.

The meeting is open to the public at a nominal fee.

LISA SERGIO GUEST AT CLUB REOPENING

She Will Appear Next Wednesday For White Plains Organization

When the Contemporary Club of White Plains opens its doors next Wednesday after a layover of three months, Lisa Sergio of Larchmont, Europe's first woman radio commentator will be on the platform.

Miss Sergio, a featured commentator of a New York broadcasting system, is making a return appearance at the club. Her radio career abroad started in 1933 at the suggestion of Guglielmo Marconi, and she found a substantial reputation had preceded her when she came to this country in 1937 to make a study of American radio and visit the homeland of her mother. She was invited to serve as a guest commentator for a national broadcasting company.

Now a permanent resident of this country, the commentator conducts her own "Column of the Air," five days a week and presents a series of musical biographies each week. She also serves as commentator for her station's important musical programs.

Born and brought up in Florence, Italy, Miss Sergio is the daughter of Baron Agostino Sergio and Margaret FitzGerald of Baltimore. An authority on archeology, languages, economics, art and radio, Miss Sergio has edited an English newspaper in Italy, worked with American archeologists in research and has been associated with other such activities considered "unladylike" on the continent.

Wednesday marks the resumption of a full calendar day of club events.

LISA SERGIO

Abeels Weekend At Arlington

Mrs. Alan C. Abeel and her daughter, Julia Anne, spent last weekend in Arlington, Va., as the guests of Lieut. and Mrs. G. M. Hilton. The Abeel home is at 9 Homer Avenue, Town.

ONLY 33,000 JOBLESS

NEW YORK (AP)—Richard C. Brockway, state director of the U. S. Employment Service, reports that New York City, which a year ago was listed as having 400,000 unemployed, now has only 33,000 jobless of general industrial experience.

WORKSHOP INSTITUTES FIXIT CLASS

The scarcity of household equipment on the store shelves and the shortage of labor to repair broken down equipment has led the Westchester Workshop to introduce a class in Home Repairs under the direction of Sidney S. Hay of the Tuckahoe High School.

To Mr. Hay's expectant hands, students will be invited to bring toasters that won't brown, curling irons that burn, vacuum cleaners that eat rugs, electrical connections that sizzle, "magic mixers" that have lost their magic—in short every gadget that has lain down on the job. Mr. Hay will also show students how alcohol stains and scratches can be removed from antiques, and how to repair all types of wooden articles. To those who want to start from scratch on a hope chest or a pine cupboard, Mr. Hay will be equally attentive.

The instructor is a graduate of Brooklyn College, Cornell and New York University, where he came by his M. A. in Industrial Arts. Besides his job as shop director in the Tuckahoe School, he is also an instructor in Pre-Flight Aviation, and a corporal in the New York State Guard.

The class will meet on Wednesday evenings from 7:30 to 10 P.M.

MRS. COMCOWICH TO MAKE TWO APPEARANCES

She Will Speak In Larchmont Tuesday And April 13 On Food Preservation

Mrs. Agnes Lee Comcowich, chairman of nutrition for the County Red Cross, will return to Larchmont Tuesday to give a talk on "Methods of Preservation other than Canning."

The lecture at 9:40 A. M. in the Murray Avenue School auditorium, will be open to the public, according to Mrs. Hoyt D. Smith, chairman of nutrition for the Larchmont Branch.

Mrs. Comcowich will speak again on April 13 at a place to be designated later. At that time she will give a demonstration of pressure cooking and water-bath canning. This also will be open to the public.

At the close of these nutrition lectures, the Larchmont Canteen Corps will open a series of five two-hour lessons to be held at 9:30 A. M. at the Murray Avenue School, starting April 20.

Mrs. David Embury, Canteen chairman, will serve as instructor.

SCHUMAN'S WORK INCLUDED ON PROGRAM

Overture By Larchmont Composer To Be Heard Tonight

Featured on the all-American program of the works of younger composers of prominence to be presented tonight at the Community Music Meeting, Albert Leonard High School, New Rochelle, will be the American Festival Overture by William Schuman of Larchmont, director of music at Sarah Lawrence College.

The program is being sponsored at 8:15 under the direction of David Hall through the Community Music Committee of the New Rochelle War Council.

Music of symphonic standards, which is being currently performed by the most important orchestras of the nation will be heard in recordings. Included will be spirituals and string choir and orchestra by Morton Gould, and a symphony based upon original tunes in the style of the spiritual and symphony by Samuel Barber, now in the Army.

Also on the program will be "Billy the Kid," by Aaron Copeland, based on cowboy tunes.

The meetings, open to the public, are being sponsored to develop music appreciation.

IS IT PROPER TO KNIT DURING AN ADDRESS?

By EMILY POST

The question of when to knit and when not to knit is one of those repeatedly asked. It has come up again today in this letter "Even in these days when one should not waste a minute, does it not seem disrespectful for a number of the women in an audience, listening to a speaker, to continue their knitting? The lecture lasts only half an hour or so and I think the women should be willing to lay aside their knitting needles for this time. May the chairman of the day make this suggestion—quoting your agreement, if you do? And if so, in what manner?"

Even though the knitting is for the Red Cross or other war service, I agree within certain definite stipulations: First, I would suggest the chairman ask the speaker of the day whether or not the sight of women knitting is distracting. Some speakers (including myself) are not in the least bothered by any amount of knitting in the audience. But many are so distracted they find it impossible to keep their minds on what they have to say. When a speaker does object the chairman merely requests the audience to refrain from knitting during the lecture since it greatly disturbs the guest of honor.

Even if no objection is made by speaker (or by musician at a concert) the following rules should be remembered by all "audience knitters": 1. Do not use long or conspicuously shining needles and do not wave them about in the air. 2. Do not flap your elbows as though you were a bird learning to fly. 3. Do not leave your wool in a bag at your feet and keep hauling it up every so often with arm thrust up higher than your head. The DO'S are: Hold your knitting close to you and knit with needles inside of your arms. Make no movements except those of fingers and wrists. Remember that unless you can knit and at the same time turn an attentive face toward the speaker, then the word is DON'T. Obviously the impression to him—of an audience showing him nothing but the tops of their heads—could not be pleasing!

CROTONE BOMBED

ROME (Enemy Propaganda Broadcast)—The Italian war bulletin today said that the United States Air Force had dropped a few bombs and poured machine gun fire on Crotone, killing one person and injuring 15. Crotone lies on the shore of the "instep" or isle of the Italian boot.

FOOD COMMISSION MEETS

ALBANY (AP)—The State's new Emergency Food Commission, appointed by Governor Dewey, meets today for the first time to consider problems involved in expansion of New York's food production.

ON REGULAR DUTY: Mrs. John Muehlke at front desk, and Mrs. Gardner Gibbons are shown at the recently opened Mamaroneck Community Information Center where aid is given to citizens who need help with wartime shortage problems. On the bulletin board at right are illustrated, poster fashion, the current rationing for canned goods with pamphlets ready for distribution underneath. —Daily Times Photo.

JOAN PERRY DESCRIBES RAYON FABRICS

Larchmont Consumer Unit Presents Talk On Wartime Materials

Miss Joan Perry, representative of an artificial fabric corporation, spoke yesterday afternoon before an interested group at the Larchmont Consumer Information Center on "Facts About Fabrics in Wartime."

Miss Perry's was a colorful talk enhanced by the display of many beautiful fabrics. She traced the history of man-made fibers from their discovery to the current date, explaining the processes for making rayon fabrics and how these have attained their place in the textile world.

There are two kinds of rayon made, according to Miss Perry, and they differ radically from each other. She said that those manufactured from cellulose acetate, known as "dope," had their beginnings in the first World War. The "dope" was used to paint the wings of airplanes in order to provide protection for them.

The presentation of Miss Perry was in line with the program of government conservation to aid in the saving of materials.

A kind of quiz program in which members of the audience answered printed questions on the talk closed the meeting. The winner, she with the most correct answers, will be presented a dress length of material. The Center will be ready to provide her with expert aid in making the frock should she require help.

SHORE CLUB SCHEDULES SUPPER DANCE

Opening the Spring season at the Larchmont Shore Club will be a junior supper dance to be held Saturday evening.

There will be music and dancing from 8:30 P.M. to 1 A.M. with a buffet supper being served at 10 o'clock.

The Princeton Club Orchestra will play and reservations are in order.

Service Guild Meets Tomorrow

Mrs. Ross Abell, Mrs. Charles Silleck and Mrs. Benrard Pedersen will be hostesses tomorrow evening at the regular meeting of the Wesleyan Service Guild to be held at 8:15 at the Mamaroneck Methodist Church House.

Kathryn Child To Accompany Mrs. Kitchell For Club

Kathryn Child, a member of the Larchmont Woman's Club Music Department, will accompany Alma Kitchell of the radio in her presentation Friday at 2 P. M. of the closing Department Day program to be held at the Larchmont Avenue Church House.

The morning session will be given over to a talk on "Rayon on Two Fronts," by Mrs. John Ten Eyck as speaker, presented by the American Homes Department.

Mrs. Ten Eyck, who has been lecturing at various points in the county on the topic of care for rayon garments, will present facts needed for the purchase of these garments and she will discuss the new spun rayons and blended fabrics. She will outline what can be expected of these fabrics and will answer questions presented.

Mrs. Clifford Tostevin is chairman of the American Home Department.

Mrs. Child, who teaches piano in Larchmont, has been an accompanist for many years. She has worked with Mme. Schumann-Heink as well as Mme. Matzenauer and Nina Morgana, formerly of the Metropolitan Company.

After attending Oberlin Conservatory of Music Mrs. Child came East to study with Frank LaForge and Isador Phillip. She began her career as an accompanist by playing for Mme. Julia Claussen in a six-month concert tour in Europe as well as in this country.

Mrs. Child has played on several previous occasions for Mrs. Kitchell, who will present her radio scrap book, a feature program.

Mrs. Arthur Richtmyer, chairman of the Music Section, will present the artists.

The final Department Day luncheon of the season will take place at 12:30 between the morning and afternoon sessions.

Glee Club Giving 'Ave Maria'

The Glee Club of Our Lady of Good Counsel College, under the direction of Frederick Joselyn, will present a varied program of choral numbers and solos tomorrow evening in the auditorium of the college.

Bach-Gounod's "Ave Maria" will be sung by Mary McAuliffe and Kathleen McCarron will play a Chopin "Scherzo" on the piano.

STATE FATALITIES DROP

ALBANY (AP)—A 41.2 percent decline in the number of New York traffic fatalities in January, compared with a year ago, was attributed by the State Bureau of Motor Vehicles today to an estimated 35 per cent shrinkage of motor travel.

COLLEGIANS MAKE THE HEADLINES

Miss Peggy Peppercorn, a junior at the University of Rochester, recently played in "Kalcidoscope," the annual musical production of the university co-eds. She also wrote the lyrics to five of the production's original songs and collaborated on one other. Miss Peppercorn holds a $1,200 Genesee Scholarship and is a candidate for president of next year's Senior Class.

The daughter of Mr. and Mrs. W. E. Maloney of the Larchmont Hills Apartments, Miss Peppercorn is a graduate of Mamaroneck Senior High School where she was president and editor of the magazine of the Quill and Scroll Club, a member of the National Honor Society and vice-president of the Service League.

John B. Abbink of Larchmont has been appointed cadet second lieutenant, Field Artillery unit in the second year advanced course of the Reserve Officers Training Corps at Cornell University.

The list of permanent appointments of cadet officers was issued by Col. E. R. Van Duesen, commandant of the R. O. T. C.

Cadet Lieut. Abbink is a senior in the College of Arts and Sciences.

Aviation Cadet Bruce L. Underwood, son of Mr. and Mrs. Wilbert E. Underwood of Winchester, Mass. formerly of 19 Gerlach Place, Larchmont, has been assigned to the United States Pre-Flight School at Chapel Hill, N. C.

Miss Helen Lamb, and Miss Gloria Friedman, a freshman, at Centenary Junior College, will model in a fashion review which will be given by students of costume design this evening at the college.

Costumes of all types will be presented by the students who have originated many of the designs.

Miss Lamb, the daughter of Mrs. Martha H. Lamb of The Stonecrest Apartments, is a member of Delta Sigma Sigma Sorority and art editor of the college yearbook.

Miss Friedman, daughter of Mr. and Mrs. Philip Friedman, 69 Hickory Grove Drive, Town, is a member of Theata Epsilon Nu Sorority.

The students will be home Friday for the Spring recess.

SPELLMAN SEES DE VALERA

DUBLIN, (AP). — Archbishop Francis Spellman of New York called on Prime Minister Eamon DeValera today.

BARCLAY ON BRIDGE

By SHEPARD BARCLAY

BETTER THAN A PRESENT

MORE WELCOME than a birthday gift is a flash of inspiration that enables you to see a pretty play which will bring in a puzzling contract. Most players recall years later some particular maneuver which enabled them to save the day, in a spot where the first survey indicated they would be beaten. The joy from such a play is not a thing of the moment merely, but something which can be relished over and over again whenever it is recalled—and related to some unwilling listener.

West		East
	North: ♠ J 10 9 7 ♥ K 6 ♦ A 8 5 2 ♣ 9 7 6	
♠ 8 4 3 2 ♥ Q J 9 ♦ Q J 10 7 ♣ J 10	N / W E / S	♠ 6 5 ♥ 3 2 ♦ K 9 6 4 3 ♣ Q 4 3 2
	South: ♠ A K Q ♥ A 10 8 7 5 4 ♦ None ♣ A K 8 5	

(Dealer: East. East-West vulnerable.)

East	South	West	North
Pass	1 ♥	Pass	2 ♦
Pass	3 ♥	Pass	3 ♠
Pass	4 ♣	Pass	4 ♥
Pass	6 ♥		

That same contract was reached also at the other table in the team match, but the declarer was set, although he got the same lead, the diamond Q. That contractor used the dummy's A to discard a club. Since this left him another club loser, with no way to discard or ruff it, his entire contract depended upon one defender having the three smallest outstanding trumps and the other only the Q-J doubleton. That flimsy possibility did not eventuate, so he was set.

But this fellow saw a way to make it. He played low from dummy on the diamond Q, which he ruffed in his own hand. Then he scored the heart A, and the spade K and Q, carefully saving the A to make his planned play look as fancy as possible. Next he led to the heart K. Now he called the diamond A and on it discarded the spade A. That unblocked the suit, so that the spade J and 10 enabled him to discard both of his low clubs. With only the heart Q still outstanding as a winner for the defense, he made his contract.

"Pretty lucky to have that work," commented an opponent. Not so lucky, at that. All that he had to do was find three hearts in the hand of the defender who also held either three or four spades—nothing like as improbable as what the declarer sought at the other table.

* * *

Tomorrow's Problem

West		East
	North: ♠ 10 8 3 ♥ 9 8 4 ♦ K 4 3 2 ♣ J 8 6	
♠ A K J 4 ♥ A 7 5 ♦ A Q J 7 5 ♣ 5	N / W E / S	♠ Q 7 6 2 ♥ None ♦ 10 9 8 6 ♣ 10 9 4 3 2
	South: ♠ 9 5 ♥ K Q J 10 6 3 2 ♦ None ♣ A K Q 7	

(Dealer: North. Both sides vulnerable.)

If West doubled your pre-emptive 4-Hearts, led the spade K on which East played the 7 to advertise his Q, and then led his club 5, how should South plan to make his contract?

Distributed by King Features Syndicate, Inc.

Mrs. Foshay Commends Drive Aides At Executive Session

Mamaroneck ARC Branch Heads Hear Regular Reports For Committees

Appreciation of the hard work and enthusiasm of the War Fund chairman, Lawrence A. Quinlivan, his steering committee members and the 300 men and women who worked with them in the collection of money, was expressed by Mrs. Harry E. Foshay, chairman of the Mamaroneck Red Cross Branch yesterday at a meeting of the Branch executive committee in the Mamaroneck Free Library.

Mrs. Foshay said that never had so many individuals rallied to the support of the Red Cross, both as collectors and contributors. Last year slightly more than 200 men and women helped with the War Drive immediately after Pearl Harbor, while in the Roll Call of November 1942 there were only 100 workers. In addition to this year's 300 workers, 30 or more men, women and High School girls have given hours to the typing and clerical jobs incident to the job. Members of the staff of The Mamaroneck Daily Times have also given generously of their time, Mrs. Foshay said.

Hope was expressed that the quota of $15,000 may eventually be achieved in belated subscriptions, although the drive officially ends today. Those who have been away or unable to give during March, and anyone who desires to pledge a donation to be made during the Summer months, are asked to telephone Red Cross Headquarters at the Mamaroneck Free Library. There will also be a collection at the Mamaroneck Playhouse throughout the week of April 1 - 7, sponsored by the War Activities Committee of the Motion Picture Industry. Manager Charles A. Gaa will be in charge of this collection.

Four-fifths of the total quota is on hand, Mrs. Foshay pointed out, most of it in cash and no stone was left unturned during the many hours, both day and night, that the War Fund committee worked.

"The Red Cross needs every possible penny to sustain its work with our soldiers and sailors in battle, on the high seas, and wherever they go," Mrs. Foshay concluded. "Prisoners of war, behind barbed wire, receive food and clothing through the Red Cross and their condition when they ultimately are free again will reflect how much this aid has meant. Wounded men hourly are saved from sudden and unnecessary death by blood plasma, provided by the Red Cross, and the terror of bombings is mitigated for little children and their helpless elders by the American Red Cross. That terror exists in Europe, Asia, and Africa today. No one knows when it will strike America, nor when natural disaster will create havoc here. The Red Cross must be ready."

The balance of the meeting was occupied by routine committee reports. A nutrition class will be offered by the Branch during May, if 25 women enroll, it was announced by Mrs. Russell D. Niles, committee chairman. Lectures on canning and food preservation are also being arranged for May and will be announced soon.

The first aid committee continues practice for Rest Center teams twice monthly, Mrs. L. D. Deverich said and two classes for messengers are in progress at the Barry Avenue School. Another messenger class has been scheduled for 7 P.M. and awaits an instructor as this is an awkward hour. A new class for Auxiliary Police has also been begun.

Home Nursing classes continue with an attendance of 18 in evening class, 10 at Bellows High School and 24 in the afternoon group, Mrs. S. Charles Hanna reported, and there has been an excellent attendance at the lecture series. The general public is invited to a discussion on cancer at the Health Center on Monday, April 5 at 8 P.M.

Mothers are especially invited to hear Dr. Dorothy Worthington speak on the Psychology of the Pre-School and Adolescent Child on Friday afternoon April 9 at the Center. Dr. Worthington is a staff member of the Westchester County Department of Health. There is no admission charge.

New home nursing classes are being planned for morning and evening sessions. Enrollment for any Red Cross class is taken at the headquarters in the Mamaroneck Free Library or by the committee chairman. Preference as to time of day should always be given.

Blood donors may also register at the Headquarters. The Mobile Unit will return to Mamaroneck Saturday, June 12, when it will be at the Holy Trinity School from 11 until 4 o'clock. A total of 150 donors is needed. A new system by which a donor may give blood in the name of a service man was explained by Mrs. Malcolm D. Brown, chairman of the Blood Donor Service.

Mrs. Brown also introduced Mrs. Carrington Beeman who has been appointed vice-chairman of the Public Information Committee.

Active work at the United Hospital was reported by the Canteen Corps, Grey Ladies, and Nurses Aides, through Mrs. Harold Pennington, chairman of special services and Mrs. Ronald Yocum, canteen chairman. Twenty Canteen Corps members have qualified for duty at the United Hospital and give two days a week to tray preparation there, from 8 until 11 A.M., 10 until 2 o'clock and 4 until 7 P.M. They also serve at the ferry dock at Fort Slocum one Tuesday night each month until 1 A.M. and on occasional Sundays.

Grey ladies, under their chairman Mrs. F. M. Shumaker work at Both United and Orthopedic Hospital and nurses aides, under Mrs. John H. Westcott are at New Rochelle and United Hospitals. Up to January 1943, Mamaroneck aides had given 1,316 volunteer hours of service since last April, an average of 164 each.

Mrs. John W. Roberts reported sewing groups at the Mamaroneck Avenue School and four neighborhood gruops engaged in work on civilian garments and articles for military hospitals with a total production for March of 180 kit bags, 110 housewives, 124 garments, 10 military articles, and eight knitted garments. Completed garments include pajamas, bathrobes, camouflage suits, men's and boys' shirts, nightgowns, slips, blouses, girls' and boys' coats. Mamaroneck has a reputation with the County of accepting without fuss whatever garments are assigned here, Mrs. Roberts said, and her committee intends to keep that reputation even though the total output may not be so large as that on less difficult sewing.

Surgical dressings shipped during the first three weeks in March totalled 18,857 and more will go out today, it was announced by Mrs. R. P. Brewer for the chairman, Miss Jane Ebbinghousen. The workrooms at 154 and 156 West Post Road are open four days this week from 10 until 4 o'clock and all available workers are needed.

Home service calls increased during March from 34 to 56. Fourteen messages also were sent abroad and 18 replies received to messages originating here about six months ago. Miss Eleanor Merrow described the Home Service cases as dealing mostly with allotments, inquiries as to conditions at home, and military inquiries. The Red Cross now asks that relatives wait from three to four months before starting military inquiries since troop movements frequently necessitate a gap in correspondence of that duration.

Mrs. Thorkil Aschehoug, chairman of Staff Assistance, reported that 13 members of the corps and five unenrolled helpers had a busy month with the War Fund Committee, Draft Board, Ration Board, Consumer Center, Stamp Sale Committee, and routine duties.

Junior Red Cross members helped with the War Fund by clerical work, typing, mimeographing, and poster making.

The junior chairman, Mrs. Philip D. Wesson reported that F. E. Bellows pupils had started on a new group of hospital articles, as have pupils at the Mamaroneck Avenue School. Central School has completed 12 hospital squares, six tray covers, one afghan, and 200 disposal bags during March. Daniel Warren School collected 105 new birthday cards for patients to send to their relatives and production of military hospital articles has been started. Barry Avenue students sent 1500 disposal bags and six cross word puzzles to Grasslands Hospital and made two pillows for local home nursing classes.

All schools are winding thread for kit bags and all school children have been enlisted in a drive for empty spools. The large 875 yard spools and button thread spools are needed by the Production Committee.

LIBRARY GROUP PLANNING MYSTERY TEA

The Library Group of the New Rochelle Hospital League for Service is meeting this afternoon at the home of Mrs. J. Vaughn Penn, Rochelle Road, Town, to plan the annual "mystery tea," as a benefit for the hospital library.

Mrs. Penn is being assisted as co-hostess by Mrs. Robert Savage.

The tea has been tentatively scheduled for April 17 at the home of Mrs. Richard Marvin. Funds are secured in this way to purchase books for the library.

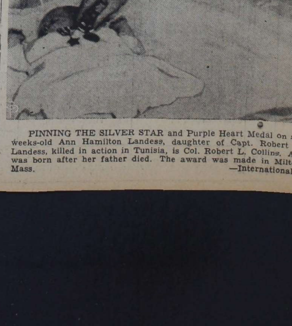

PINNING THE SILVER STAR and Purple Heart Medal on six-weeks-old Ann Hamilton Landess, daughter of Capt. Robert H. Landess, killed in action in Tunisia, is Col. Robert L. Collins. Ann was born after her father died. The award was made in Milton, Mass. —International.