The Daily Times

MAMARONECK, N. Y., MONDAY, OCTOBER 1, 1956 — SERVING MAMARONECK AND LARCHMONT SINCE 1925 — SEVEN CENTS

Combing The Town

The Heat's On

Classes at Mamaroneck High School went on a full schedule today for the first time this school year.

Since the opening of school classes have been held only from 8:30 A.M. to 1 P.M. because there was no heat in the building as well as no hot water for the cafeteria.

Reason for the lack of facilities was a steamfitters strike which this Summer held up renovation work at the school for more than a month and disrupted the building schedule.

That's over now and the heat's on and the cafeteria has hot water beginning today.

So the students go on full schedule together with a full slate of extra curricular activities.

Committee Reports

The Larchmont Village Board will meet at 8 P. M. today at the Municipal Building to hear regular reports from Board committees.

No action is indicated on the application of Frank and Jose Rodrigues for rezoning to retail business classification of their property on the north side of the Boston Post Road now known as the Larchmont Nursery.

A public hearing on this application will be held next Monday at 8:15 P. M. at the Municipal Building.

McLain Appointed

Dr. Joseph C. McLain, principal of Mamaroneck High School, has been appointed to the examination board of the New York State Department of Education until Dec. 31, 1958, to fill an unexpired term.

The appointment was made by the Board of Regents on recommendation of Dr. James E. Allen Jr., Commissioner of Education, along with a number of others as the result of expiration of terms or resignations from many professional boards, councils and committees connected with the State Education Department.

In the case of all professional board appointments the individuals are nominated for the posts by State professional societies.

Woodpile Looted

Someone stole William C. Connell's logs over the weekend before he and his family could even move their new home at 682 Fenimore Road Town.

Mr. Connell, currently living at 1 Helena Avenue, Larchmont, told police he had left a woodpile of logs behind the new home on Saturday. Yesterday he found most of the logs had been taken away, according to police.

New Water Line

Wasting no time, employes of Westchester Joint Waterworks No. 1 in Mamaroneck were on the job all Saturday morning at the Westchester Day School.

They were completing trenching for a new, large-capacity water main.

A new hydrant will be connected with this main about half way between the main building and the carriage house. If another fire then should break out, firemen would not have to stretch a line of hose from a new hydrant, completed about two weeks ago, on Skiloo Lane in a new development of the Levine property.

However, every one is in unanimous agreement: no more fires at Westchester Day School, please!

Chest Donations

Everett T. Houghton, chairman of the Mamaroneck Community Chest drive of organizations, today called on the more than 100 Mamaroneck organizations to increase their chest donations at least 10 percent over last year.

Pointing out that the Mamaroneck Lions Club has increased its donation this year from $200 to $275, Mr. Houghton urged all Village groups to bring to members at the fall meetings, the need for increased Chest funds.

In a letter to all organizations, Mr. Houghton asks all to vote to "increase the Mamaroneck Community Chest in your organization budget for the 1958 Fall campaign."

Legion Plans Dinner

The annual roast beef dinner and dance honoring immediate past leaders of Larchmont Post 347, American Legion, and the Auxiliary will be held at 7:30 P. M. Oct. 27 at the Legion clubhouse in Flint Park.

Deadline for reservations is Oct. 20, according to cochairmen William Collins and Mrs. Thomas Brennan.

Honored this year will be Past Commander Alfred Taffs and Pastt President Mrs. Augustine Sansone. Both have completed "very successful years," the chairmen said.

Serving on the committee are R Timothy Gibson, William Taft, Mrs. William Collins, Mrs. William Carey, and Mrs. Donald O'Neil.

THE WEATHER

Sunny and breezy this afternoon. High temperature in the middle 60s. Clear tonight, low in the upper 30s. Fair tomorrow morning, increasing cloudiness tomorrow afternoon, and chance of rain tomorrow night, high between 65 and 70.

Extended Outlook: Clearing with seasonable temperatures on Wednesday. Mostly fair on Thursday.

11:15 A. M. Westchester County Airport temperature 55, yesterday's 61, 24-hour high 62, 2 hour low 51, visibility 15 mile; wind northwest 12 mph.

High tides today at 10:05 P.M.; tomorrow at 10:29 A.M. and 10:58 P.M.

Day School Use Banned

Sessions At Temple, Blaze Probe Opens

The school bell sounded today of 180 students of the Westchester Day School on Orienta Point in Mamaroneck, badly damaged Friday afternoon by an attic fire that resulted in the death of Anthony Poccia, a member of Volunteer Engine and Hose Co. No. 3.

Meanwhile, the present use of the building for school purposes was banned by Mamaroneck Village Engineer Claude Latimer and a probe into the possibility of arson was begun by a detective agency, fire underwriters and Mamaroneck police.

Arrangements were completed yesterday for temporary use of the Temple after a parents committee had declined "reluctantly" an offer by the Westchester Jewish Center, Mamaroneck, to make its facilities available. The invitation was not accepted because of a conflict in Day School hours with those of the Center's school. The Center offered its facilities almost before the embers had cooled off, a spokesman for the group said.

Vigil Kept

Firemen under Chief John Grainger kept a vigil at the badly damaged building Friday night, through Saturday, and yesterday morning until detectives from the Burns Detective Agency appeared. Chief Grainger said last night in a telephone interview.

The chief, Second Deputy Chief Felix Lapolla and former Chief William Lemon spent Friday night in the building with a charged line ready to attack if fire should break out again. The line was laid and firemen were stationed in the building until yesterday, but water was turned off Saturday, Chief Grainger said.

A closed conference was held Saturday morning in the Day School office among Village, school and insurance representatives. Prior to the conference, the building was thoroughly inspected, with emphasis on the attic area where the fire was discovered, the fifth in eight days.

Building Use Banned

Claude Latimer, Mamaroneck building inspector, stated that he sent a notice to school officials banning use of the building for educational purposes until his office issues a certificate of occupancy.

Anthony Sansone, village attorney, is getting in touch with the State Department of Education in an effort to determine whether the local building inspector or the State itself has authority over further construction and rehabilitation. It is his opinion, Mr. Latimer stated, that he has authority over private schools, the State confining its authority to public schools.

Seymour Brauman of White Plains, who described himself as a member of the Day School's emergency parents committee, stated Saturday morning that the parents were not satisfied

See Page ?—DAY SCHOOL

JAVITS TO SPEAK AT LOCAL RALLY

Republicans Plan 'Meet Candidates' Session

Attorney General Jacob K. Javits, Republican candidate for U.S. Senate, will be principal speaker at the traditional "meet the candidates" meeting sponsored by Republican organizations in this area, it was announced today.

The meeting will be in the Weaver Street Firehouse, Town of Mamaroneck, late in October, the date contingent on Mr. Javits' campaign plans, according to the sponsors, the Mamaroneck-Larchmont Republican Club, a local chapter of the Citizens for Eisenhower-Nixon, and the Town Republican Committee.

Meeting last night to plan the rally were Nils Hanson, chairman of the Republican Town Committee; Marshal N. de Noyelles Jr., president of the Mamaroneck - Larchmont Republican Club; Henry M. Leslie and Albert C. Woodruff, cochairmen of the Mamaroneck - Larchmont chapter of the national Citizens for Eisenhower-Nixon committee, and Mrs. Lawrence P. Corroon, Mrs. Daniel S. Likas and William S. Gordon, all cochairmen of the program committee for the rally.

In addition to Mr. Javits, speakers will include Mayor Edwin B. Cooley of the Village of Mamaroneck, Republican candidate for Congress from the 26th Congressional District; Frank S. McCullogh, candidate for State Senator, and Hunter Meighan, candidate for Assemblyman from the Fourth Assembly District.

Mr. de Noyelles said he hoped all residents of the community, regardless of political party affiliation, would avail themselves of the opportunity of hearing the candidates and asking any questions they may wish at an informal question-and-answer period.

Refreshments will be served.

Mr. de Noyelles also said anyone interested in working for the reelection of President Dwight D. Eisenhower and Vice President Richard M. Nixon should attend the rally in order to obtain campaign kits that will be of assistance to them in the few weeks left before the election on Nov. 6.

The date ... 3 time of the rally will be announced shortly, Mr. de Noyelles said.

Yonkers Thief Ignores Cash For $130 In Food

YONKERS—

A burglar broke into the Coast-to-Coast Drive-in Restaurant at 1980 Central Park Avenue last night and, disregarding cash, stole 10 boxes of frozen veal cutlets, 10 pounds of frankfurters and a quantity of minute steak, Jack Essert, the proprietor, told police the burglar will have $30 worth of eating.

SUCCEEDING assassinated president of Nicaragua, Anastiasio Somoza is his son, Col. Luis Somoza thirty-four shown as he took office at Managua. At left is Dicente Alesandro Gonzalez Robleto, Archbishop of Nicaragua—AP Wirephoto

6 Shut In Icy Room 2 Hours

Four Rob Restaurant In Yonkers Of $3,000

YONKERS—

Four bandits herded six restaurant employes into a walk-in refrigerator early today, then broke into a safe and fled with $3,000 in cash.

The bandits held up watchman Hugh Wilson at the front door of Patricia Murphy's Candlelight Restaurant at 3:15 A. M. The men stayed in the refrigerator room until 5:50 A. M., then called police.

Three of the men carried revolvers and another carried a shotgun. One of the men had a paper bag with slits for eyes over his head and the other three wore handkerchiefs drawn up over the bottom of their faces.

The men were inside the Central Park Avenue restaurant when Mr. Wilson was seized. Five dishwashers, porters and kitchen employes were rounded up within minutes.

The bandits did not lock the refrigerator but warned those inside not to come out. They removed the door to the office and ripped open the safe containing the cash box. The robbers acted as though they were familiar with the place, police said.

James Kernan president of the restaurant and husband of Patricia Murphy, gave police the cash estimate.

Soviet Crisis Indicated By Yalta Meeting

BELGRADE, Yugoslavia (AP) —Political sources in Belgrade professed today to see evidence of a serious ideological clash inside the Communist Party family in the Yalta meeting of Soviet, Yugoslav and Hungarian leaders. They said the clash might lead to a new crisis in world Communist Party relations.

These quarters read great significance into the news that the boss of Hungary's Communists, Erno Geroe, has joined the conversations between Yugoslavia's President Tito and the Soviet Communist chief, Nikita S. Khrushchev. Soviet Premier Nikolai Bulganin also is attending the talks, billed by Moscow as a vacation gathering in the Crimea, but viewed in the West as a critical stage of a Kremlin political struggle.

Belgrade observers speculated that Hungary's Geroe hastened to the Black Sea resort to give his support to Khrushchev's policy of downgrading Stalin.

Diplomats in London believe Khrushchev has enlisted Tito's support for his de - Stalinization campaign. Informed sources say the campaign has embroiled the Soviet Communist Party boss in a bitter struggle with old Bolsheviks in the Kremlin.

Two veteran Stalinists—former Foreign Minister V. M. Molotov and Deputy Premier Lazar Kaganovich — are said to feel Khrushchev's switch to a more liberal brand of communism has weakened Moscow's control of the satellites.

TODAY'S CHUCKLE

Department head: "I wouldn't wake you Charlie. If it weren't important. You're fired!"

'War' Averted In Greenwich; 24 Boys Held

GREENWICH, Conn.—

A teen-age gang carrying knives and clubs marched across the Mill Street bridge from Port Chester, N. Y., last night, intent on beating up a gang they said came from the Byram section of Greenwich.

A policeman stopped them with a drawn gun.

Police said the gang, 24 boys from Port Chester, were coming after the "Byram gang" because of a fight in a Port Chester movie theater last week between a Byram youth and one from that town.

However, police said they knew of no gang in Byram.

The mob was spotted by a bartender who called Pfl. John Frano, Ptl. Frano halted the gang as it moved across the bridge.

Gun in hand, Ptl. Frano ordered them to "line up there and drop those clubs".

Six police cars hauled the mob off to Greenwich Police Headquarters. Eighteen were booked on charges of break of peace pending a court hearing. They were released in $100 bail each and told to bring their parents to court.

Six others were ordered to report to juvenile authorities.

Eisenhower Accuses Critics Of Nonsense and 'Political Bunk'

15 NATIONS JOIN SUEZ ASSOCIATION

Formal Inauguration Declared By Lloyd;

LONDON (AP) — British Foreign Secretary Selwyn Lloyd formally declared the Suez Canal Users' Association inaugurated today after 15 nations announced their decision to join it.

Mr. Lloyd was presiding over a conference of 18 nations which have pronounced themselves in favor of international control of the Suez Canal, placed under state ownership by Egypt on July 26.

Three countries—Japan, Ethiopia and Pakistan—have not yet decided whether to become members of the Users' Association. Their delegates nevertheless attended today's opening session and Mr. Lloyd invited them to continue participating as observers until their governments have made up their minds.

The 90-minute opening session of the envoys wound up with appointment of three expert committees, which will consider:

1. The organization of the association. This will include the powers and relationships of a council comprising a delegate from each member country, an executive group and an administrator, who probably will be a Scandinavian.

2. The operations of the association. Shipping experts will look at the practical questions concerning the relationship between the association and the Egyptian authorities, the payment and collection of canal dues and the possible bypassing of Suez in the event Egypt refuses to work with the association.

3. Financial matters, including the creation of a common working fund. Each member country is expected to contribute something toward this fund, which will pay for a permanent secretariat and an operational headquarters which may be set up in Rome or Lisbon.

In opening the conference, Mr. Lloyd announced that the following 14 countries have advised Britain of their intention to join the association as full members: West Germany, Italy, Netherlands, New Zealand, Portugal, Spain, Sweden, Turkey, the United States and the United Kingdom.

While the ambassadors and their aids wrestle with details of organizing SCUA, Foreign Ministers of Egypt, Russia, Britain and France are heading for New York for the U. N. Security Council debate Friday on Egyptian President Nasser's nationalization of the canal.

Ship Pillaged

JAKARTA, Indonesia (AP) — The U. S. Embassy said today it is investigating the attempted pillaging last week of the American cargo ship President Buchanan at Surabaja, East Java. An official of the ship's owners, the American President Lines, said a gang of vandals twice swarmed aboard the ship on Sept. 24 and damaged some of the cargo before the crew drove them off.

CLAUDE LATIMER

LATIMER FETED ON RETIREMENT

Village Engineer Quits After 25-year Service

A farewell party for Claude Latimer who resigned as Mamaroneck Village engineer effective today was held Friday afternoon by Village employes in the Municipal Building.

He was presented a fishing rod to indulge in a favorite hobby.

Mr. Latimer resigned his post officially at a Village Board meeting on May 28, to become effective Sept. 1, but remained on another month at the request of the Board and Village Manager William H. Johnson.

Mr. Latimer has served the village more than 25 years, and has been a member of the Planning Board since its inception 20 years ago. He also serves with the County Planning Board. In addition to serving as engineer, he also acted as building inspector.

Known as Col. Latimer among his intimates, he served in World War I, and during and after World War II with the Army Engineering Corps in Italy for eight years. He also served at Ft Belvoir, Va., following the war with the chiefs of the Planning Section.

Col. Latimer was born in New York City and received his professional engineering degree from Cooper Union. He moved to Mamaroneck 25 years ago last May when he was hired as village engineer and served under former Village Manager Arthur Richards.

He is a member of Apawamis Lodge 700, F. and A. M., Mamaroneck, and of the Men's Club of the Harrison Presbyterian Church. He is an honorary member of the Mamaroneck Kiwanis Club, having been an organizer and the club's first president.

He is a member of the American Society of Civil Engineers, and is program chairman of the Westchester County Professional Engineers.

He is married to the former Ethel Schwetje of New York. The couple have two children, Mrs. Viola Wooler of Homewood, Ill., mother of two children, and Huen Latimer of Richmond, Va., who is married and has one child.

Stevenson Steps Up His Campaign

WASHINGTON (AP) — President Eisenhower fired back at his Democratic critics today, accusing them of talking "wicked nonsense" and "political bunk" in the Presidential campaign.

Mr. Eisenhower's strongly worded address, prepared for delivery in Cleveland, did not mention opponent Adlai Stevenson by name, but he hit at Mr. Stevenson on the farm issue, cost of living, labor and several other campaign topics.

Mr. Stevenson disclosed plans today for intensive campaigning next week in California, with speeches set in half a dozen cities, and other Far Western states.

The hard-traveling Democratic Presidential nominee stopped off at his Washington headquarters yesterday for a rest, but planned to start touring Eastern states tomorrow.

Ike's Language Strong

Mr. Eisenhower, in the strongest terms he has used so far in the campaign, told the Cleveland audience Republicans have given the nation "the kind of government that is a witness to a basic virtue in a democracy — public morality, public service and public trust."

"In this Administration," he continued, "you cannot find those ugly marks of the past, special favoritism, cronyism and laxity in administration."

Hitting back at Mr. Stevenson's criticisms of the cost of living, Mr. Eisenhower said "the men of the opposition know perfectly well that two of the main reasons they were thrown out of office four years ago was their tolerance of the thievery of inflation ..."

Mr. Eisenhower said it is "political bunk" and "wicked nonsense" for Democrats to say Republicans are against labor, adding:

"The record shows that organized labor is larger in numbers and greater in strength today after the three years of Republican Administration than ever in our nation's history."

Farm Record Attacked

Mr. Eisenhower said Democrats had "20 long years to do something for the most needy families on our farms, and at the end of those 20 years they had done nothing except to by-pass the small farmers as they made corporation and big farming more profitable than ever before."

Mr. Eisenhower also scheduled a nationwide radio-television address tonight (9:30 P M EDT) from a GOP rally in Lexington, Ky.

The White House announced yesterday that he will make a 5,500-mile, 46-hour flying trip in mid-October to Minnesota, Washington and Oregon.

Mr. Stevenson planned to fly to Morristown, N. J., tomorrow for speaking engagements there, at Newark and at Jersey City.

Geator Estes Kefauver, Mr. Stevenson's running mate, said he and Mr. Stevenson talked over the campaign yesterday and agree that "the situation is looking fine, and we are making very good progress."

Kefauver on New Tour

Mr. Kefauver starts another campaign swing today a 13-state coast-to-coast tour to last two weeks. The first stop scheduled was Dallas, Texas. He completed a 15-state, 12,000 mile tour yesterday.

WORLD OF WONDER opens to children at Westchester Country Club horse show. At left eight-year-old Candy Hobin of Scarsdale eyes tableful of glistening trophies with Sandy Berger, nine, also of Scarsdale, while Peggy Whiteside, eight, of Hartsdale, looks away wide-eyed. In center Staff Photographer Warren Inglese pictures the hardest way to lose a ribbon, as Nancy Wolff of Mamaroneck, left, and Peggy flip coin to see who gets children's saddle-type reserve championship. A moment later her broad grin was gone—she lost. At right Ronnie (age ten) and Robert (age four) sit fascinated with their parents, Mr. and Mrs. Ira Perelle of Mount Vernon. Ronnie wasn't riding in this show, but she still couldn't keep her eyes off the horses.

Help Wanted?

Prospective employees are easily reached with a combination want ad because of the saturation coverage it attains. When hiring, by contacting more than 150,000 homes you'll certainly locate the competent help you need. Typical of the exceptional results enjoyed by ad users is the result story reported by the White Plains businessman who placed the following combination want ad in the Daily Times and the other Westchester Group Newspapers:

YOUNG MEN
Learn well-paying building trade. Good opportunity—real permanent. Good starting salary. Call 10 to 11 A. M. White Plains, 6-6008.

"My ad brought many, many answers and I found the young men I wanted. This was my first experience with a combination want ad and I was very pleased with the result," said the advertiser.

Hiring is no problem.

Phone MA 9-2100

The Daily Times

MAMARONECK, N. Y., TUESDAY, OCTOBER 2, 1956 — SERVING MAMARONECK AND LARCHMONT SINCE 1925 — SEVEN CENTS

Combing The Town

Town Council Agenda

A public hearing on the establishment of commuter parking areas in residence A districts of the Town of Mamaroneck will be held at 8:15 P.M. tomorrow by the Town Council in the Weaver Street Firehouse.

Also on the agenda are approval of sale of town-owned lands and reports of the supervisor and councilmen. There is a communication from Joseph E. Muson regarding Soundview Woods Inc., a matter which has been before the Planning Board for some time.

We're Sorry

Due to mechanical trouble, The Daily Times was delivered at a late hour yesterday to many sections of Mamaroneck and Larchmont.

Your newspaperboy was in no way to blame for the delay caused when our press decided to go on a rampage.

The Daily Times regrets this tardy delivery of yesterday's issue and hopes for a less temperamental press in future editions.

Press Project Opens

Gilbert B. Cant of 316 Beach Avenue, Mamaroneck, medicine editor of Time Magazine, is among the speakers today at the College of Our Lady of Good Counsel at the opening of the 1956 school-press project sponsored by the Westchester Tuberculosis and Public Health Association and the Columbia Scholastic Press Association.

The competition, which is open to all Westchester school papers has as its topics "What Is Needed to Defeat TB" and "Health Careers."

Student journalists will be briefed on the techniques of news gathering during a discussion period at which Miss Eleanor Ney will represent the Westchester County Publishers.

Mr. Cant, who was born and educated in England, has been writing for newspapers, magazines and radio since he came to the U. S. in the early 1930's.

During World War II he was a war correspondent serving chiefly in the South Pacific. He has been with Time since 1944 and has been its medicine editor since 1949.

The author of three books on the war and of a widely distributed pamphlet, "Medical Research May Save Your Life," he also appeared for six months on the TV program "Today" with a weekly report on progress in medicine.

Sprinkling Okay

In case anyone was wondering, the water restrictions on lawn and garden sprinkling set by the Westchester County Water Works No. 1 have been lifted as of today.

George Straub, superintendent, said today he saw no reason to remove the restrictions.

The restriction setup was necessary, Mr. Straub said, since, despite "fair" showings, water sources have been in constant jeopardy because of the expanding population.

It's Maglie vs. Ford

BROOKLYN (AP) — Manager Walter Alston of the Brooklyn Dodgers today named Sal Maglie as the definite starter in tomorrow's opening World Series game at Ebbets Field against the New York Yankees' Whitey Ford. Fair weather with the temperature about 65 degrees was predicted.

THE WEATHER

Some sunny periods early this afternoon with increasing high cloudiness later this afternoon, high temperature around 70 degrees. Rather cloudy tonight with chance of a few showers or possibly a thundershower, low in the middle 50s. Clearing tomorrow, high 65 to 70. Moderate south to southeast winds becoming moderate to fresh southwest this evening and shifting to northwest late tonight; moderate northwest winds tomorrow.

Extended Outlook: Fair weather Thursday, with rather cool morning temperatures. Some cloudiness and a chance for a few showers Friday.

11:15 A. M. Westchester County Airport temperature 58, yesterday's 55, 24-hour high 63, 24-hour low 42; visibility 12 miles; wind south 2 mph.

High tides today at 10:58 P.M.; tomorrow at 11:16 A.M. and 11:44 P.M.

TAPE-RECORDED message for Asian classrooms is being made at Mamaroneck High School by Walter Ludwig, left, who departed yesterday with Mrs. Ludwig on a year's sabbatical which will take him around the worl' Jean Pudney, second from right, is recording a message as Mr. Ludwig holds the microphone. Miss Edna Stephens, history class teacher, standing: Margaret Hutcheon, sitting at her left, and Marguerite Manesul, right, are interested observers. The boys in the background were not identified—Staff Photo by Paul Byrne

PLANNERS ADVISE NOT TO REZONE

Larchmont Shop Center Seen 'Not In Harmony'

The Larchmont Planning Commission, William Eipel, chairman, last night recommended no change to present zoning requirements on lands owned by Frank and Jose Rodrigues on the north side of the Boston Post Road, now known as the Larchmont Nurseries. The Rodrigues brothers propose a shopping center on the property.

The commission submitted a report to the Larchmont Village Board meeting at the Municipal Building. It said the decision was arrived at after careful study of all evidence and a study of the proposed site.

Hearing On Monday

Next Monday the Village Board will hold a public hearing on the application of the Rodrigues brothers for a rezoning of the property fro one-family residential and multifamily to a retail business use. Frank Guadagnolo, representing the owners, has proposed that shopping center complete with parking facilities be erected at the site.

Mr. Eipel's commission reported "We have studied the proposed rezoning" of the parcel, and on Sept. 17 we held a meeting at which proponents and opponents presented their views. Attorneys for the owners and the prospective owners, the Penn-Fruit Co., presented their

See Page 2—ZONE

Round-The-World From M.H.S.

Ludwigs To Exchange School Data In Asia

Walter Ludwig of Tuckahoe, social studies teacher at Mamaroneck High School, left yesterday on a year's sabbatical for a round-the-world tour during which he will carry messages from United States classrooms to those in Asia, and gather tape-recorded replies to play back on his return next June.

The undertaking entirely on his own, Mr. Ludwig said, is known as Classroom Exchange with Asia.

Mrs. Ludwig is accompanying her husband, having obtained a leave from her position as program specialist on UNESCO fellowship programs, Institute of International Education, New York.

Procedure, Will Vary

Procedures on visits to overseas classrooms will vary, Mr. Ludwig explained. Some classes may already have worked out questions about the United States, he said, and others may wish to see pictures or hear material recorded in an American school.

Less formal approaches, he pointed out, may be possible in some schools. Interchange of information with an American classroom may develop as questions are asked by Asian students.

"We propose," Mr. Ludwig said, "to send these problems and questions via airmail to a class in the United States for study and reply. The research and report of the American students would then be mailed to the Asian class, together with a letter about themselves, their school, and other information likely to interest students in Asia.

Students' Questions

"We plan to get from classes in the United States questions they would like answered by Asian students. We will submit these to classes overseas and invite them to record their answers through a spokesman or by panel discussion on a portable tape re-

See Page 2—LUDWIGS

CONCERT SERIES PROVES SELL-OUT

Firm Contracts Signed For Four Programs

The 1956-57 Larchmont - Mamaroneck Community Concert series is a virtual sell-out and no additional subscriptions will be taken except where special circumstances prevented an application from being processed during the campaign, it was announced last night by Richard I. Laird, general chairman of the subscription drive, at a meeting of the Concert Association in the Woman's Club building, Mamaroneck.

The association also signed firm contracts for four stellar attractions which will comprise this season's series. They are: Dec. 10, the Chicago Opera Ballet with Marjorie Tallchief, George Skibine, and a company of 45; Jan. 23, Whittemore and Lowe, duo-pianists who have appeared often with symphony orchestras; Ki-Kwei See, outstanding bass-baritone, and April 3, Szymon Goldberg and his 20-piece orchestra.

The concerts will be held in the Junior High School auditorium.

The contracts were signed with Joseph Tapscott, representative of the national Community Concerts booking department.

John Stahr, president of the association, expressed appreciation for the "truly energetic and obviously effective work done by nearly 100 persons who joined Board members in the 10-day Fall roundup of subscriptions which assures our community, for the ninth successive year, of a concert series bringing topnotch artists of international stature to our very front yard."

The Larchmont section of the subscription drive was headed by James J. Grady, and the Mamaroneck chairman was Robert S. Hanna, both vice presidents of the association.

PANELS TO STUDY MJHS EXPANSION

Subcommittees Named For Basic Information

Detailed probing into the enrollment, curriculum, and facilities at Mamaroneck Junior High School began last night at the Mamaroneck Avenue School as the recently formed citizens committee for the study of Junior High School needs organized itself into three subcommittees which immediately went into separate sessions to begin their considerations.

The first report on findings is due Oct. 30 at the next meeting of the full committee.

Capacity Topped

The problem at the Junior High School is one of rising enrolments since the school, rated for a capacity of 1,000 pupils, now has more than that number and the figure is expected to rise with each succeeding year for several years to come.

Studying the enrolment problem is a subcommittee under the chairmanship of Lee H. Bloom and including Robert J. King, William B. Arthur, Halford J. Pope, and Mrs. Veeder Colanello.

The committee on facilities includes Thomas Sweatt, chairman; Mrs. Louis Fribourg, Joseph G. E. Hopkins, C. W. Wycoff, Mrs. Robert Moore, and Harold L. Roth.

On the committee to study the curriculum are Dr. Arnold Belchetz, chairman; Mrs. Ferris Faulkner Jr., Mrs. R. C. Davidge, David B. Chisholm, and Dr. Robert C. Hockett.

A fourth subcommittee named yesterday was designated to make visits to other school districts to study their curricula and facilities. This group will be headed by Mrs. Davidge and will include Mrs. Faulkner, Mrs. Fribourg, and Mrs. Moore.

Two other committees are contemplated, one on finance and the other on public relations, according to John Ohlenbusch, general chairman for the study.

Executive Group

All the groups will work under an executive group consisting of Mr. Ohlenbusch, Mrs. Theodore E. Tuck secretary Mrs. Davidge, Mr. Bloom, and Dr. Belchetz.

Mr. Ohlenbusch suggested several points to be explored by each of the subgroups, but stated that the suggestions in no way limit the scope of any group and are merely intended as a guide.

The enrollment study it was

See Page 2—MJHS

Annual Halloween Party

Spooks, Goblins To Cavort At G.I. Civic Ass'n Shindig

There'll be spooks, hobgoblins, ghosts, witches, and maybe werewolves cavorting around Columbus Park Oct. 28 when the G. I. Civic Association holds its annual Halloween Party for all Mamaroneck youngsters.

Costumed kids will get a break this year, according to Leo Spinelli and Frank Fosella, cochairman of the event, as they will be required to register between noon and 1 P.M. before the parade at Mamaroneck Avenue School Field and will march to Columbus Park, right into the judging contest.

In previous years costumes took a beating during the games and before the judging, according to Mr. Spinelli, but this year costumes will be fresh when the youngsters parade before the judges.

Following the judging the afternoon's program will include a sack race, pumpkin rolling race, egg race, and a variety of other events.

The parade from the Mamaroneck Avenue School Field down Mamaroneck Avenue will be led by the Cavaliers with Bud Walker at the head of the march.

The association, Mr. Spinelli said, as in the past, hopes to have a prize for every youngster who participates in the afternoon of fun. Since between 1,200 and 1,500 usually show up, he pointed out, this is a big project.

He urged merchants and others who may wish to contribute either prizes or cash to get in touch with Larry Fava, treasurer of the association. Contributions of prizes will also be welcome, he added.

Others serving on the committee are Joseph Fraioli, publicity; John Capuano, master of ceremonies; food, Henry Terzi; toys, Sam Elce; tickets, Tony Pergola; games, Frank Costa; park decoration, Fred De Gina, and trucks, James Pergola.

Stevenson Renews Dare To Eisenhower On Hydrogen Bombs

Scorns Red Neutrality

Dulles Wants Europe As 3rd Great Power

WASHINGTON (AP) — Secretary of State Dulles said today the nations of Western Europe should become a third great power in world affairs. He called it unthinkable that they should be neutral toward Soviet communism.

At a news conference, Mr. Dulles strongly endorsed efforts by West German Chancellor Adenauer and others to convert the Western European union into a stronger unifying force.

He said both President Eisenhower and he favor this and do not consider it to be a slap at the United States.

Under questioning as to whether Europe should become a "third force" as between Russia and the United States, Mr. Dulles said he thought it appropriate that Europe should develop into a third great power and he believed it is within the capacity of the European nations.

Unless they so develop, he added, their future looks very dubious indeed. At the same time he said it was unthinkable that Christian countries should be neutral toward materialistic and atheistic Soviet communism.

View on Tito

Mr. Dulles made these major points on other matters:

1. Talks between Yugoslav President Tito and Soviet leaders presumably involve very serious questions of relations between Russia and Red satellite countries. Mr. Dulles said he believes Tito favors independence of the satellites from Soviet domination—which means Mr. Dulles thinks Tito is seeking an objective favored by the United States.

2. There are differences between the United States and Britain and France over what Mr. Dulles called fundamental issues in the Suez Canal crisis. In sum, he asserted that the United States would not identify itself 100 per cent with colonial powers because it seeks friendly relations with anti-colonial countries.

3. On a current political issue, Mr. Dulles defended the United States dealings with Argentine dictator Juan Peron.

The record has been attacked by Democratic candidates and criticism has now been voiced by Dr. Alberto Gainza Paz, editor of La Prensa, who returned to Buenos Aires when Peron was ousted.

Mr. Dulles argued the Eisenhower Administration had done nothing to keep Peron in power or to interfere with forces that drove him out.

Mr. Dulles said he plans to go to New York Friday to attend a U. N. Security Council meeting on the Suez crisis.

He held open the possibility that he might make an earlier trip to confer with British Foreign Secretary Selwyn Lloyd and French Foreign Minister Christian Pineau.

Suez Attitude

Mr. Dulles spelled out the colonial issue as a factor in the United States attitude on the Suez dispute in unprecedented detail.

He said he thought the United States has a special role to play in promoting the development of independence in former colonial areas by evolutionary rather than violent, destructive processes of revolution.

Father Kills 6 Children In Carolina

CLINTON, N. C. (AP) — Six young children died by bullet and blade today at their farm home near here. Their father Rufus A. King, about thirty-six, was sought by a posse.

A funeral home said five of the bodies were found in a bedroom and the sixth was in the kitchen. The oldest of the children was twelve, the youngest two. Their mother reportedly had left to visit her brother about 10 miles away.

Deputy Sheriff Ira Hatch said officers found the bodies when they went to the home to serve a warrant charging King with assault on his wife.

For Westchester Day School

Brauman And Officials Deny Parents Committee Existence

A statement was issued today by two Westchester Day School officials "to correct several misstatements and misrepresentations attributed in yesterday's Daily Times to Seymour Brauman," and Mr. Brauman in a letter to the editor denied that he is a member of an emergency parents committee, which he said, has never existed.

The statement and denial are outgrowths of statements attributed to Mr. Brauman of White Plains as having been made Saturday morning while a closed meeting of village, school and insurance officials was in progress in the school office.

The statement was issued by Rabbi David I. Golovensky of Beth-El Synagogue in New Rochelle, vice president and chairman of the Board of Education of the Day School, and Mrs. Theresa Brunnglass of Rye Colony, Rye, president of the school's Parent - Teacher Association.

Rabbi Golovensky and Mrs. Brennglass issued their statement after returning from funeral services for Anthony Poccia who died of a heart attack after assisting in fighting the fire.

Mr. Brauman declared that he "was greatly surprised and chagrined" when his attention was called to the Page 1 story, adding that his children have been pupils at the school now for five years and at present are attending the school now in session at Larchmont Temple, "and that attests to my satisfaction in the school and its administration." His letter appears in today's Forum Column.

The statement of Rabbi Golovensky and Mrs. Brennglass follows in full:

"We have just returned from the funeral services of Anthony Poccia where we paid our respects to this gallant and valiant member of the Mamaroneck Fire Department who died soon after

See Page 2—BRAUMAN

Ban On Tests Urged As Ike Raps Oratory

WASHINGTON (AP) — President Eisenhower will make a late October campaign appearance in New York City.

James C. Hagerty, Presidential press secretary, announced this in the wake of a conference today between Mr. Eisenhower and Jacob K. Javits, the Republican candidate for the U. S. Senate from New York.

Mr. Eisenhower will fly up to attend the first game of the World Series at Ebets Field in Brooklyn.

WASHINGTON (AP)—Adlai E. Stevenson challenged President Eisenhower today to "take" the leadership" in banning hydrogen bomb tests, saying the Administration "has not pressed forward along this path to peace as so many have urged."

The proposal came after a slashing campaign attack by Mr. Eisenhower last night on Mr. Stevenson and the Democratic majority in Congress.

Mr. Eisenhower also forecast, in a major address at Lexington, Ky., yesterday, a continued prosperity "with more than 70 million jobs at good wages" if he is reelected.

Mr. Stevenson's renewal of his proposals that this nation take the lead in banning H-bomb tests came in an address prepared for delivery at the Fairleigh Dickinson University campus at Teaneck, N. J.

"The renunciation of such tests is a step which I think the great powers are now willing to take —if there is leadership in this direction," Mr. Stevenson said.

Foe Confused, Says Ike

Mr. Eisenhower also referred to the problem of world peace last night. Without mentioning Mr. Stevenson by name, he said "political oratory . . . at its most reckless has plunged to the wild extremes of blaming this Administration with such fabulous failings as not guarding the peace—and not caring for the welfare of any humble citizen or any family in the land."

Mr. Eisenhower talked of "an apparently confused candidate," who, he said, supported a school aid bill "that we (the Republicans) proposed and that his party defeated."

Mr. Eisenhower returned to Washington after speeches in Cleveland and Lexington yesterday and last nigh. Mr. Stevenson headed today for an eight-speech tour in New Jersey.

In his Teaneck speech, Mr. Ste-

See Page 2—POLITICS

TODAY'S CHUCKLE

"Well, son," wrote the fond mother to her soldier son. "I hope you have been punctual in rising every morning so that you haven't kept the regiment waiting breakfast for you."

Poor Phone!
Weak From Overwork!

"I finally stopped counting the calls in response to my 'House For Sale' want ad. The telephone is practically weak from overuse," exclaimed the happy advertiser who placed this effective combination want ad in The Daily Times and the other Westchester Group Newspapers:

TARRYTOWN — Tappan Landing, Cape Cod, 3 bedrooms, Breezeway, garage, extras. Immediate occupancy. ME 9-0000.

"The response was excellent and it didn't take me long to make a good sale," the ad user reported.

A combination want ad reaches thousands of prime prospects in a few hours. Try one.

Phone MA 9-2100

APPROACHING Mamaroneck, New England Thruway progress has reached the Chatsworth Avenue line in Larchmont, and as seen above coming from Harrison, it extends almost to Mamaroneck Avenue. In the left panel the view is west toward the West Street bridge, completed this Summer over the thruway site. Four Mamaroneck streets have been dead-ended on the north side of the road in the Harbor Heights section of the village. Right, the Mamaroneck River curves lazily under the thruway bridge in the same area. The river courses on a wide curve from the Mamaroneck Reservoir down to Columbus PARK, whence it heads south for Mamaroneck Harbor.—Staff photos by Paul Byrne.

The Daily Times

MAMARONECK, N. Y., WEDNESDAY, OCTOBER 3, 1956 — SERVING MAMARONECK AND LARCHMONT SINCE 1925 — SEVEN CENTS

Combing The Town

Tribute From Chief

Thanks for a fine job of fire-fighting by his fellow volunteers came today from Sal Amoruso, first deputy chief of the Mamaroneck Fire Department, who was in charge of the firemen during Friday's fifth fire at the Westchester Day School.

Chief Amoruso, who had also been in charge at the four previous fires on Sept. 20, said he wanted "to thank publicly every one of the men of all companies who did such a wonderful job in stopping a bad attic fire that threatened to get away."

"I want the public to know," the Chief said, "that they are protected by a fine bunch of self-sacrificing men who stand ready 24 hours a day to respond to the call for help. They leave their businesses, their jobs, their homes and beds, at the sound of the alarm, and often expose themselves to great danger in saving life and property.

"I want the public and the men to know how thankful I am, to have such a wonderful department to back up the efforts of Chief John Grainger, 2nd Deputy Chief Felix Lapolla, and myself."

At Retreat In Korea

Army 2nd Lt. Roger C. Mitten, son of Mr. and Mrs. Charles F. Mitten of 16 Harmony Drive, Larchmont, whose wife, Barbara, lives at 1459 Asbury Avenue, Evanston, Ill., recently attended a three-day religious retreat at the Chaplain's Retreat Center near Seoul.

Protestant, Catholic, and Jewish chaplains alternate in planning the retreat's courses.

A recruiting officer in Headquarters Co. of the 24th Infantry Division's 34th Regiment, Lt. Mitten entered the Army in August, 1954. He arrived in the Far East in October, 1955.

Lt. Mitten is a graduate of Mamaroneck High School. He attended Brown University in Providence, R. I., prior to entering the Army.

Zoners Get 3 Cases

Three applications for zoning variances will be heard at 8 P. M. tomorrow by the Mamaroneck Village Zoning Board of Appeals.

James Eye will ask permission to replace a custard stand at Mamaroneck and Bradford Avenues with a gasoline service station.

Mr. and Mrs. Ralph Herson of 823 The Parkway seek permission to build a detached two-car garage in the rear yard, three instead of 20 feet from the rear property line.

William Colasacco of 417 North Barry Avenue asks permission to build a new house on Andrew Street, 100 feet west of Louise Street, 15 feet instead of 20 from the front property line.

Service Completed

Airman 1cl John H. Gohlke of 218 West Boston Post Road, Mamaroneck, son of Mr. and Mrs. Hans Gohlke of Fort Pierce, Fla., formerly of Pelham, was recently discharged from the Air Force after service of more than four years.

Airman Gohlke was educated at Mount Vernon and Pelham schools and is a graduate of the Metropolitan Training Center in New York City. Before entering the service in 1952, he was employed as a jewelry engraver at White Plains.

He took basic training at Sampson Air Force Base and further training at Cheyenne, Wyo. Following a tour of duty with the Davis-Monahan AFB at Tucson, Ariz., he was transferred to Fairtransferred to the 380th Bomber ford, England. Later, he was Wing at Plattsburg AFB, New York.

He is married to the former Gloria Hyers and they have two children, Debra and Stephen.

The Gohlkes are moving this week to Florida.

Orienta Y. C. Elects

James Bister of Orienta Point Apartments, Mamaroneck, last night was elected commodore of the Orienta Yacht Club in Mamaroneck. He succeeded Rudolph Cubicciotti of Scarsdale, who was elected to a five-year term as trustee.

Others elected were Wallis Goldsmith, Port Chester, vice commodore; Orville Edwards, Dobbs Ferry, rear commodore; Fred Harris, White Plains, secretary, and Earl Quick of 308 Melbourne Avenue, Mamaroneck, reelected treasurer.

Henry Larsen of White Plains was chairman of the nominating committee that submitted the unanimously elected slate.

Trains At Fort Dix

Pvt. Richard James Downs Jr., son of Mr. and Mrs. Richard J. Downs of 23 Kane Avenue, Larchmont, has been assigned to Co. L. 3rd Training Regiment of the U. S. Army Training Center, Infantry, for eight weeks basic training at Fort Dix, N. J.

Pvt. Downs is a graduate of Mamaroneck High School. He was formerly employed by the Michael DeFonce Servicenter, Larchmont.

THE WEATHER

Sunny this afternoon, with temperatures 65 to 70 degrees. Fair early tonight with some cloudiness developing later tonight. Lowest tonight 45 to 50 degrees, except near 40 in cooler interior areas. Lowest tonight 45 to 50 degrees, except near 40 in cooler interior areas. Tomorrow, variable cloudiness, with highest temperatures in the upper 60s. Friday, fair weather, with cool morning temperatures, Saturday, variable cloudiness and temperatures at seasonble normals.

11:15 A. M. Westchester County Airport temperature 62, yesterday's 58. 24-hour high 63 24-hour low 50, visibility 15 miles, wind northwest 11 mph.

High tides today at 11:44 P.M.; tomorrow at 11:59 A.M.

World Series Line Score

	1	2	3	4	5	6	7	8	9	Total
Yankees	2	0	0	1	0	0	0			
Dodgers	0	2	3	1	0	0				

Batteries: Ford and Berra; Maglie and Campanella.

President Hurls 1st Ball

Mantle, Robby Homer As Series Bats Boom

Gil Hodges smashed the games third homer with two runners on in the third to hand the Dodgers a 5-2 lead.

BROOKLYN (AP) — Brooklyn, behind after Mickey Mantle rapped a two-run homer in the first inning came back with two runs in the second, including a homer by Jackie Robinson, to tie the score at 2-all before a crowd of 34,000, including President Eisenhower, in today's first World Series game with the Yankees.

After Bauer grounded out to open the Yankee first inning, Slaughter got a base hit on a grounder near first that Hodges couldn't handle. Mantle then crashed a tremendous home run over the right field screen to put the Yankees ahead 2-0. Berra drew a walk from Maglie but Skowron and McDougald went out on strikes.

The Dodgers went out in order in their half of the first.

The Yanks went scoreless in the second as Maglie struck out Carey and Ford after Martin had fouled out. That made it four strikeouts for Sal.

Robinson opened the Dodger half of the second with a homer into the left field stands. Hodges singled to center and scored on Furillo's hard double to left center, tying the score. Ford retired Campanella and Amoros on fly balls and fanned Maglie to end the inning.

Bauer and Slaughter singled to open the Yankee third, but the Yanks couldn't score as Mantle was called out on strikes, Berra popped out and Skowron forced Slaughter at second.

With one out in the Dodger half, Reese beat out a hit to shortstop for a single and Snider dropped a single into center field. Robinson flied out but Hodges slammed a homer into the lower left field stands for three runs, putting the Dodgers ahead 5-2.

4 PLEAD GUILTY ON DOPE CHARGE

5th To Face Trial In Ossining Case

NEW YORK—Four of the five defendants in the Ossining narcotics case pleaded guilty before Federal District Judge Richard H. Levet today, and will be sentenced Oct. 31. The fifth, who pleaded innocent, will go to trial Oct. 17.

James H. Preuss continued his plea of not guilty to everything contained in his indictment. His bail of $1,000 was continued.

His wife, Mrs. Preuss, pleaded guilty to one count, which charges that on Feb. 17, she and her husband forged Dr. John W. Reilly's name to a prescription for demerol for Mrs. Helen W. Reilly, the doctor's wife and one of today's defendants.

Mrs. Reilly Pleads

Mrs. Reilly pleaded guilty to two counts, each of charges she forged the name of her husband to prescriptions for demerol, one on Feb. 4, 1956, the other April 8, 1956. She was continued in $500 bail.

Nathan Pomerantz pleaded guilty to one count that in January or February, 1956, he gave away to James H. Preuss approximately 30 cc of demerol, without having a written order for it, required by statute.

Joseph G. Napoli pleaded guilty to two counts, the first charging that on May 2, 1955, he sold to Mrs. Reilly approximately 500 tablets one-fourth grain each, of morphine, and on May 3, this year he forged 54 prescriptions in the name of Dr. Reilly for various drugs. He was continued in $2,000 bail.

Adjournment of sentence of the defendants who pled guilty, is to allow the Probation Department time to make the customary investigation and report to the court.

Attorney for Mrs. Reilly was Supervisor Hugh W. Lavery of Ossining. Mortimer C. O'Brien Jr., of White Plains was attorney for Napoli. William S. John represented the Preusses.

William Ellis, Assistant U. S. Attorney, who represented the government at today's hearing, said he will move for trial on Oct. 17 against Preuss.

To Ease Suffering

Mrs. Reilly, ailing for years, and facing a life of continued ill health, "turned to narcotics to ease her suffering,' 'authorities charged at her arrest on June

See Page 2—DOPE

DEMOCRATIC Presidential nominee Adlai Stevenson greets his cousin Helen Stevenson in Newark, N. J., yesterday during Mr. Stevenson's campaign swing through the state. Miss Stevenson, it has been reported, may become the bride of New Jersey's Democratic Governor Robert B. Meyner—AP Wirephoto

Votes May Be Wasted

De Sapio Laxity Delays Ballots

WHITE PLAINS—

Inquiry at the Board of Elections yesterday confirmed rumors that Secretary of State Carmine G. DeSapio has, technically at least failed to comply with the law.

The law is the 1956 statute that states the Secretary of State shall officially determine the list of nominees and parties to appear on the ballots.

The law also states that such determination shall be made on Sept. 25. To date, according to Carl J. Noe, Deputy Commissioner of the Board of Elections, the certified list has not yet been received.

Immediate result here, as with other state boards of elections, he said, is that printing of ballots is far off schedule.

The list, he pointed out, gives boards their only official knowledge of what does or does not go on the ballots. First ballots to be printed, he explained, are the military ones, since they must be returned by Nov. 5.

Temporary solution to the problem here was to have the military ballots printed this week on unofficial information so that they could reach military posts in time. Absentee and machine ballots, normally printed from the same printer's type as the military ones, will be delayed still longer, Mr. Noe said.

Delay apparently came about when two groups registered with Robert B. Brady, Director of Elections in the office of the Secretary of State. They were the Socialist-Labor and Socialist-Worker groups. Irregularities were alleged in both petitions.

Last word he had from Mr. Brady, said Mr. Noe, was that hearings would be held Sept. 27 or 28.

He has heard nothing since, Mr. Noe said, and in consequence has been forced to make up the ballots with both groups on them. If they are later disqualified, he explained, it will be too late to remove them from the military ballots—votes cast for these groups will simply have to be discounted.

Foundation Succeeds Hall Family Panel

Rosser Reeves of 4 Cedar Island, Larchmont, has been elected chairman of the board of the newlyformed Larchmont Foundation Inc., formerly the Hall Fund Committee which sponsored the drive for funds and the repair work to a house at 2026 Palmer Avenue for the benefit of the family of Mrs. Dorothy Hall.

Members of the board are John Herz, Maury P. Medwick, Wain T. Carrington, Louis Tolve, Edward E. White, and Matthew McGregor.

To Manage Affairs

The purpose of the Foundation is to handle all collections and payments of rents and taxes, insure that the home will be kept up according to the standards of the neighborhood, and to supervise further outside work on the property.

A membership corporation, the Foundation includes all former members of the fund committee. In addition to the directors, they are Mrs. Pearl Belchetz, William Howell, H. Richmond Campbell, George P. Forbes Jr., the Rev. Floyd McGuire, Abe Rosenfield, Rabbi Leonard Schofer, the Rev. William R. F. Thomas, and Wilbur Wheeldin.

$100 Per Month

Mr. Reeves reports the home is rented by Mrs. Hall and her family for $100 per month. The house was completely repaired and rehabilitated through contributions of money from Larchmont-Mamaroneck residents and civic organizations, and through donations of time and labor from five labor unions, private contractors, and individuals.

The property will be managed for the Foundation by the Notional Bank of Westchester, Larchmont Branch.

Outdoor landscaping work is in progress.

Nixon Hits 'Demagoguery'

Words—Just Words Says Adlai Of Rivals

WASHINGTON (AP) —Democrat Adlai Stevenson carries his Presidential campaign into Pensylvania today. President Eisenhower planned an only-slightly political jaunt to New York for the opening game of the World Series.

With the Nov. 6 election a little less than five weeks away, Mr. Stevenson kept to his intensive campaign schedule and added a nationwide television speech tonight.

Speaking in New Jersey yesterday, he charged that Republicans have given the nation "words—empty words" instead of action in important fields, and continued to blast Mr. Eisenhower and the Administration at every stop in his six-county tour.

Nixon in 3 States

Vice President Nixon yesterday carried the Republican flag into Manchester, N. H., Hartford, Conn., and Syracuse, N. Y. He charged that Mr. Stevenson has topped "the world's record for demagoguery".

Senator Estes Kefauver, Mr. Stevenson's Vice Presidential running mate, turned up in Los Alamos, N. M., site of a government atomic center, with a sharp attack on GOP handling of atomic policies.

Mr. Stevenson hit at both Mr. Eisenhower and Mr. Nixon yesterday in referring to Mr. Eisenhower's recent use of the term "wicked nonsense" to describe Democratic claims that the Democrats make up the party of the "working man".

Calling such talk "political looseness". Mr. Stevenson went on to include Mr. Nixon in his broadside by adding: "I do hope the Vice Presidential taste for extreme and loose language is not becoming contagious".

More Exchanges Sought

Aids said Mr. Stevenson's strategy is to draw Mr. Eisenhower into further campaign exchanges. In line with that, Democrats bought 15 minutes of TV time (11 EDT) tonight on Channel 2 for a Stevenson reply to Mr. Eisenhower's Ohio and Kentucky speeches Monday.

There was evidence Mr. Eisenhower's campaign schedule is steadily expanding. The White House said yesterday he will make a campaign appearance in New York later this month. There was speculation he would make a major speech.

TODAY'S CHUCKLE

Anyone who can swallow a pill at a drinking fountain deserves to get well.

Officer Hurt In Hartsdale Wins $40,900

WHITE PLAINS—

A policeman won a $40,900 settlement today in State Supreme Court in a suit for injuries suffered when struck by a car while directing traffic.

Greenburgh Ptl. William D'Auria, thirty-one, of 37 Laurel Street, Hartsdale, sued Ruth E. Newell, forty-seven, of 177 Grand Street.

The officer, represented by Alfred Schleider of Hartsdale, was struck on Feb. 11 while on duty on East Hartsdale Avenue at the Hartsdale Station Plaza. He suffered a head injury.

The woman was convicted on March 9 in Greenburgh Police Court of leaving the scene of an accident. She was fined $25.

The settlement came during trial of the suit before Justice Arthur D. Brennan. Royce Wilson of Galli & Locker was defense counsel.

Dewey's Talk Tonight To Be 'Major Speech'

WASHINGTON, (AP) — The nationwide television-radio address former Governor Dewey of New York is to make tonight was described by GOP chairman Leonard Hall today as "one of the major speeches of this campaign".

Mr. Dewey is to speak for 15 minutes on the ABC television (Channel 7) and radio (WABC) networks immediately after the networks' usual Wednesday boxing show. The approximate time for the speech to begin is 10:40 P. M.

Gwinn, Mrs. Crews Speak

Harriman's Backers Plan County 'Day'

WHITE PLAINS—

Arrangements are under way today for what may be the brightest Democratic highlight of the 1956 political campaign in Westchester.

It will be "Harriman Day" in Westchester next Tuesday. The Governor at public meetings and at party conferences will stress the need for heavy registration of voters in Westchester.

Democratic leaders believe that many of the newcomers to Westchester since the 1952 election are Democrats. They anticipate a record-breaking enrollment and vote this year.

At Least 4 County Stops

Governor Harriman will appear at Larkin Plaza in Yonkers at about 3:30 P. M., then to to the Cross-County Center, then to a cocktail party for Democratic city and town leaders at the Roger Smith Hotel in White Plains.

A trip to Mount Vernon may follow. The Governor will wind up his Westchester appearance at the Village Inn in Port Chester for a large rally of Democrats from the eastern half of the county. The hotel party in White Plains, it was explained, must be necessarily limited to party workers because of small capacity.

Meanwhile in Westchester activity rose in the two Congressional districts.

Mrs. Crews Asks Reports

Julia L. Crews of Scarsdale, Democratic candidate for Congress, 26th District, covering the eastern half of the county, urged more detailed reports to Westchester constituents from its representatives at Washington.

"Your Congressional representative must report back to this district to tell you what is happening to bills you are interested in, and what he is doing about them," she said last night. She was addressing a meeting in Elks

See Page 2—HARRIMAN

Soviet Visions Suez Peace; U. S. Charts 'Independent' Route

Dulles Sees Difference In Approach

WASHINGTON (AP) — Secretary of State Dulles apparently is charting a course "somewhat independent" from that of Britain and France in the Suez Canal dispute with Egypt.

His purpose seems to be to show the peoples of Asia and Africa that this country is not "100 per cent" identified with Britain and France on the issue of colonialism, although the exact extent of differences over Suez is not clear.

Their scope was clouded by changes in wording Mr. Dulles made after discussing Suez policy off-the-cuff at a news conference yesterday.

Colonialism Admitted

He seemed in effect to be saying there are elements of the colonialism problem in the Suez situation although th United States, Britain and France stand together on the main issue by insisting on international operation of the canal which Egypt seized in July.

Mr. Dulles himself brought up colonialism when asked about reports of a split between the United States and its British and French allies in organizing a users' association of nations whose ships depend on canal passage.

While denying there had been any basic change in that concept Mr. Dulles told newsmen there is some difference in approach to the problem of Suez.

That difference relates to rather fundamental things, he declared. He drew a distinction then between cooperation among the United States, Britain and France under the North Atlantic Treaty and their policies in other areas on problems which he said involve colonialism.

Text Questioned

After the news conference, reporters asked the State Department whether Mr. Dulles was saying the Suez dispute is really an issue in colonialism and whether he was listing Britain and France among what he termed the "so-called colonial powers".

After the questions were relayed to him, Mr. Dulles edited the news conference transcript.

He struck out his statement that the difference in approach to Suez relates to some rather fundamental things. He changed his comment that there "is some difference" with Britain and France over the Suez issue to read "there has been some difference".

3 OF 10 AIRMEN PERISH IN CRASH OF GLOBMASTER

Plane Bursts Aflame Landing At Charleston Air Force Base

CHARLESTON, S. C. (AP)—A C124 Globemaster crashed and burned today at the Charleston Air Force Base. Three of the 10 men aboard were killed.

The others were sped to the U. S. Naval Hospital here with undetermined injuries.

The Air Force base public information office said the plane, coming in from Bermuda, landed short on an instrument runway about 7:30 A. M. The plane apparently burst into flame after it hit and was consumed. A light fog hung over the base at the time.

The Globemaster struck a short distance north of the base administration building.

The naval hospital said three of the crew were dead on arrival there. The hospital said one of the injured was in good condition. There was no immediate report on the others.

Names of all of the men were withheld until next of kin were notified.

A civilian employe in the base administration building said he heard on the communications system speaker a distress call from the incoming plane. He said the plane first reported it was losing one engine, then two. He added that fire trucks were on the runway awaiting the plane's arrival.

The employe said he saw a ball of flame as the plane crashed, careening over on its left wing tip.

The plane was reported to have been en route from Bermuda to its home station at Brookley Air Base, Mobile, Ala.

All that remained of the huge plane was the blackened, burned wreckage with only the tail section and a very small portion of the fuselage remaining intact.

Shepilov Hits Use Of Force As Solution

UNITED NATIONS (AP) — Soviet Foreign Minister Dmitri Shepilov, arriving today for the U. N. Security Council debate on the Suez Canal, declared he is "deeply convinced we shall be able to find a reasonable solution to the problems troubling us".

The Minister said this could be achieved "through negotiations on a basis of equality and fairness and by means of a correct combination of the interests of Egypt as a sovereign state and the interests of all other states using the canal."

Shepilov and six other Foriegn Ministers, including Egypt's Mahmoud Fawzi, will take part in the council debate opening Friday. Egypt is not a member of the 11-nation council but was invited to participate as an interested party.

Ignorance Charged

Shepilov in an airport statement, asserted that attempts were still being made to settle the Suez problem "from positions of strength".

"These attempts are caused by lack of understanding of the spirit of our times and of the renovation of the forms of social life that is in progress throughout the vast expanse of the East," he continued.

"It is ignorance of these processes that lies at the back of all hot-headed and impractical projects to resolve the Suez problem through compulsion. But we hope that the advocates of these measures are becoming even fewer in numbers."

Private huddles were being held at the U. N. in advance of the Friday debate. Selwyn Lloyd of Britain and Koca Popovic of Yugoslavia were already on hand. Paul - Henri Spaak of Belgium, Christian Pineau of France and Mr. Fawzi were expected during the day and Secretary of State Dulles by Friday or perhaps sooner.

2 Count On U. S. Help

Britain and France were preparing a resoution for the Council calling for international control of the 103-mile waterway nationalized by Egypt July 26. They counted on U. S. support.

Yugoslavia and other nations were reported working for a compromise. The Soviet Union has backed Egypt in the canal dispute.

Mr. Lloyd and Mr. Pineau are to meet tonight at dinner with Henry Cabot Lodge Jr., U. S. representative on the Council. The British-French resolution was expected to be the top item in their talks.

Boy Bruised In Brush With Stopped Auto

A five-year-old Mamaroneck boy suffered only bruises yesterday at 4:10 P.M. on Mamaroneck Avenue near Spencer Place when he dashed across the street, tripped and fell, and struck the bumper of an oncoming car, police report.

The driver of the auto, Mrs. Tillie H. P. Worth of White Plains, told police she was traveling north on Mamaroneck Avenue when George Hyler, five, started across the avenue.

Mrs. Worth slammed on her brakes and the auto was at a complete stop when the child fell to the pavement rolled, and struck his head on the bumper, police say.

The boy was taken in a police car to the office of Dr. Norbert Sanders, where he was found to be suffering only from bruises on the back of his head and on the left forearm.

Witnesses listed by police were Mrs. Philip Librandi of 9 Thompson Street, Larchmont, and Nicholas De Mayo of 121 Prospect Avenue, Mamaroneck.

Newsboy Jots License, 2 Grabbed As Robbers

BUFFALO (AP)—Two masked gunmen robbed a bottling company office manager of $1,761 early today, less than 24 hours after three men held up a branch bank.

Police said they nabbed the two men who robbed the Coca Cola Bottling Co. office within three hours. They credited an alert newspaper carrier boy, thirteen-year-old Frank Williams, with the capture.

The boy saw the men run from the building and jotted down the license number of their automobile.

The men were not immediately identified.

Israel Eyes Talks

JERUSALEM (AP)—A reliable source reported today Israel plans to restrict its participation in the proceedings of the Israel-Jordan mixed armistice commission.

Firm Denies School Bus Stops Skipped

A charge that the County Transportation Co. has eliminated scheduled stops in order to discourage the use of the school bus from the Larchmont Gardens area to Mamaroneck Junior High School was termed as false this morning by Alfred S. Mellon, assistant manager of the bus company.

The charge was contained in a letter sent by N. Richard Hyman of 30 Forest Park Avenue, Larchmont, to the Public Service Commission. Mr. Hyman also objected to what he termed the "arbitrary attitude" taken by the County Transportation management with regard to overloaded school buses.

First Cited Overloading

In a previous letter, Mr. Hyman complained of overloading and, as a result, it was ordered that no more than 54 children may ride a school bus. The buses are provided by the County Transportation Co., children pay their own fare, and "it is nothing the School Board is really and

See Page 2—BUSES

Hits Pole In Mamaroneck

Pushed From Train, Boy, 13, Hurt Here

Patrick McIvor, thirteen, of 35 South 12th Avenue, Mount Vernon, was injured at 8:14 A.M. today when, according to witnesses, he was pushed from an eastbound train as it entered Mamaroneck station.

The boy struck a pole supporting the roof of the station platform opposite the westerly end of the Halstead Avenue parking area. He was taken to United Hospital, Port Chester, in the Mamaroneck police ambulance for x-ray examination on orders of Dr. Norbert Sanders, who said he did not think the boy had suffered any broken bones.

Stepinac Students

Brian Horan, fifteen, of 32 Oregon Avenue, Bronxville, student with the McIvor boy at Stepinac High School, White Plains, said that as the train moved into the station, Patrick was on the last step and older boys behind him were urging him to jump from the moving train, calling him "chicken." McIvor was pushed from the step by the crowd behind him, Horan said.

McIvor told police, "They were crowding me out," referring to boys behind him. Police did not identify the "older boys."

'Hands In Front'

James Amoruso of 237 Waverly Avenue, Mamaroneck, driver for Paramount Taxi, told police "the boy must have been pushed off. He came out of the moving train with his hands in front of him trying to protect himself."

John McIvor, fifteen, Patrick's brother, told police he was on the same car, but at the other end and did not see the accident. He accompanied his brother to the hospital.

Other witnesses, unidentified, said the boy was lucky not to have rolled under the train.

The train is No. 264 out of New York, Robert Geid, conductor.

SKILLED OR SEMI-SKILLED

You run a "Help Wanted" ad and you take your choice. A Yonkers businessman wanted both and he got both through the speedy combination classified ad he placed in The Daily Times and the other Westchester Group Newspapers:

MEN—Skilled and semi-skilled. Formica furniture factory in Yonkers. Parking. Call YOnkers 0-0000.

"We received a tremendous amount of calls—at least 20 —and we hired four men," said the satisfied advertiser.

Hiring is no problem when a county-wide "Help Wanted" ad is used. Try one.

Phone MA 9-2100

The Daily Times

MAMARONECK, N. Y., THURSDAY, OCTOBER 4, 1956 — SERVING MAMARONECK AND LARCHMONT SINCE 1925 — SEVEN CENTS

SCARSDALE POLICEMAN SLAIN

Combing The Town

Three New Neighbors

A forty-two-year-old escapee from a Russian prisoner of war train arrives in New York today with his family and will make his home at 311 East Boston Post Road, Mamaroneck.

Josef Eberhardt, an ethnic German Yugoslav; his wife, Marie, thirty-six, and their thirteen-year-old daughter, Ingridare, are aboard the S. S. Gen. Langfitt due to dock today in New York.

The family is sponsored by Robert Derekton.

Mr. Eberhardt was a Russian prisoner of war in 1945 and 1946 and jumped a train in Romania as he was being transferred to Yugoslavia.

He lived in Romania for a year and a half and supported himself by working at night. During the day he remained in hiding.

Talks At Cooperstown

Harvey Urey, coordinator of the work program at Mamaroneck High School, is attending a meeting of the New York State Vocational Board at Cooperstown.

Mr. Urey will speak on the work program being conducted locally.

He is also a member of a state committee preparing a syllabus for the work program.

The Cooperstown meeting began yesterday and will continue through tomorrow.

New Bus Run for MJHS

A partial solution of the bus transportation problem of Mamaroneck Junior High school students has emerged with the inauguration yesterday of a Fordham Bus Co. run from the front of the school to Larchmont along the company's regular franchised route.

N. Richard Hyman of 30 Forest Park Avenue, Larchmont, sent a copy of a letter he wrote to County Transportation Co. to Albert Rukin of New Rochelle, president of the Fordham company. Mr. Rukin got in touch with George Brown, junior high principal, who cleared the matter with Dr. T. James Ahern, superintendent.

Starting yesterday, Mr. Rukin said today, extra bus was run into the driveway in front of the school. Sixteen students used it, showing that there is an interest, even though it represented a direct loss to the company.

He said he intends to give the service "a good, fair trial for several days" after which he will have to decide whether to continue or discontinue it.

Mr. Brown said it should help some, but pointed out that the students will have to pay 15 cents instead of the present 6½ cents under contract with County Transportation.

Sullivan At Conclave

Mamaroneck High School is one of only 50 public and private schools throughout the country represented in the first annual guidance conference conducted by the Massachusetts Institute of Technology, it was made known today by Dr. Joseph C. McLain, principal of the school.

The conference which began today and will continue through Saturday is being attended by John L. Sullivan, dean of junior and senior boys at Mamaroneck High School.

Purpose of the conference is to discuss procedures and the scholastic basis for admission to MIT, one of the top engineering schools in the country.

Speak Of The Devil . . .

Police Chief William Keresey of Larchmont spoke too soon last night at a meeting of the Larchmont Merchants Association in the Municipal Building.

"We have no crimes of violence," Chief Keresey said, "but there is enough for every police officer to do. Larceny is our problem."

A few hours later a Scarsdale police-killer's car tore east on Palmer Avenue at a high rate of speed, skidded as he passed the wrong side of a traffic island opposite West Avenue, and wound up on its side in the little park with its right rear against the end of the taxpayer-building extending from Larchmont Avenue to the park.

The police-killer is still at large. But an intensive manhunt is in progress in the eastern part of New Rochelle and the western area of Larchmont.

New Castle Files Answer To Zone Suit

WHITE PLAINS—

The Town of New Castle has filed an answer to the suit brought by home builders against the town's new ordinance restricting issuance of building permits.

The plaintiffs are seeking a temporary injunction to suspend operation of the ordinance, which limits permits to 212 annually. The town opposes the injunction request. Town Attorney Morris Lasker filed four affidavits.

THE WEATHER

Cloudy and rainy this afternoon, tonight, and tomorrow; high temperature this afternoon in the 60s, low tonight around 50 and nearer to 40 inland, high tomorrow in the middle 60s.

11:15 A. M. Westchester County Airport temperature 59, yesterday's 62, 24-hour high 70, 24-hour low 47, visibility 2 miles.

Rich tides today at 11:39 A.M.; tomorrow at 12:27 A.M. and 12:38 P.M.

What Young People Think

Big Business Runs Country, Teens Say

By EUGENE GILBERT

"Big businesses run everything in America—they have all the money." This reaction of a six-teen-year-old high school girl sums up the attitude of many of our young people toward big business.

Our organization queried 1,923 boys and girls of high school age in 42 cities through the country to find not only their opinions but also their knowledge of the major industries of our country.

One question asked was: "Tell me everything that comes to your mind when you hear the words 'big business.'"

Nearly 31 per cent of those interviewed thought of big business in a negative sense, as sort of a giant monopoly spread across all America. They feared the future will see all free enterprise swallowed up in one or two gigantic trusts.

Sees Monopoly of Businesses

The consensus was that within the next decade and a half there will be one or two large companies representing each individual industry.

All this sounds more like an account in a Russian newspaper than a report about American secondary school students. However, these are their reactions. The lack of information among teenagers about some of our major industries comes at a time when companies are spending more and more money on school materials and educational literature such as films, books, displays and charts. Some of these corporations have entire divisions set up for the development of aids to promote better understanding among school children of their products and services.

Muffs on Free Enterprise

But somehow or other the free enterprise message is not getting across. The school boys of today will have many misconceptions to unlearn if they are to grow up to be the industrial leaders of the 1980s.

And it would seem a wise procedure for more industries to re-examine the ways of getting facts across to teen-agers and to plan educational programs that will illustrate the factual story of American industry.

For instance, in another study

See Page 5—BUSINESS

RAIN POSTPONES 2ND SERIES GAME

Fair Weather Forecast For Contest Tomorrow

NEW YORK (AP) — Baseball Commissioner Ford Frick today ordered the postponement of today's second game of the World Series between Brooklyn and the New York Yankees because of a light rain and "menacing weather."

The decision came at 11:03 A. M. after a conference of Mr. Frick with managers Casey Stengel of the Yankees and Walter Alston of the Brooklyn Dodgers and the umpires.

The huddle was held in the Brooklyn dugout at Ebbets Field while a light sprinkle fell on the diamond, which was covered by a tarpaulin.

"These conditions are all right for playing," the commissioner said, "but the forecast for general, and possibly heavier rains this afternoon have forced us to call off the game."

2d Game Tomorrow

The second game will be played tomorrow at Ebbets Field with the forecast for fair weather. The rain is expected to end in the early morning.

It was the first postponement of a World Series game in five years. A Sunday game at the Polo Grounds in 1951 between the Yankees and New York Giants

See Page 2— SERIES

Boy, 3, Drowned In Family Pool

NEW ROCHELLE—

A three-year-old boy met death in a swimming pool at the rear of his family's home at 48 Donnybrook Road yesterday when he apparently fell in water over his head.

Benjamin A. Rosen, son of Mr. and Mrs. Jack Rosen, had been playing in the house when he wandered outside at 4 P. M. to sail a boat in the swimming pool. The child wasn't missed for 15 minutes.

Then the butler, Ben Kastron, discovered the child's body in the swimming pool. Water in the pool is two-and-one-half feet deep at one end and deepens to six feet at the other end. The boy was found in three feet of water.

Police responded immediately along with firemen from Engine 6 and the New Rochelle Hospital ambulance, and two physicians. They gave artificial respiration and applied the inhalator but shortly before 5 P. M. the boy was pronounced dead.

The child's mother, the former Millicent Siegel, was at home, but the father, a sportswear manufacturer, was in New York at his business and was called home. The couple have a daughter, Cindy Beth, five.

A zoning ordinance amendment providing for special safeguards at private swimming pools has been introduced to City Council and scheduled for public hearing Oct. 15. The ordinance, drawn up at the request of Councilman Thomas P. Nolan, was introduced Monday night.

The Rosens' pool had been studied in drafting the ordinance designed to keep swimming pools consistent with public health, safety, morals and general welfare of the community.

The proposed ordinance provides that special permit must be granted by the Zoning Board of Appeals before building permit for a private swimming pool can be given.

The Zoning Board, under the ordinance, would prescribe rules and regulations for operation, maintenance and use of a pool, including erection and maintenance of a fence or wall around a pool. Other provisions are for setbacks from property lines, location of mechanical devices and lights so as not to interfere with adjoining residences.

Fire Warms Hearts, Too

Its Good Neighbors Help Day School Open On Time

By MATTHEW McGREGOR

Fire on Friday gutted the upper story of the Westchester Day School in Mamaroneck, but the swift rebound of officials, friends, and staff members over the weekend plus the intense desire of all concerned that the Oct. 1 opening date be observed brought about a kind of miracle, and on Monday not one enrolled student missed a class.

How this came about is a heartening tale of individuals and community groups able to react constructively to disaster and react immediately, upon the very heels of the fire.

Discovered At Noon

The blaze was discovered at noon Friday, at a time when the headmaster, Dr. S. Maurice Plotnick, was vacationing and preparing for the opening. Repairs under way at the school would have been completed by Monday.

One of the first to hear the news, one of the first on the scene, was Philip Zuckerman, vice president of the Westchester Religious Institute. Mr. Zuckerman contacted Dr. Plotnick at 9 P.M. Saturday and arranged for the headmaster to meet with some 20 parents at his home.

Offer From WPC

Meanwhile, an offer of temporary quarters had arrived from the Westchester Jewish Center, an offer that was later turned down because of lack of schoolroom space and because of a conflict in closing hours.

At the meeting, where it was announced that the school could not open on Monday, discussion centered on temporary quarters at another location. All concerned were of one mind—that the students should enter classes on the scheduled opening date. Dr. Plotnick was convinced that not only should the school open but not one grade nor one course in the program should be eliminated.

Sunday was the rally day.

See Page 2—SCHOOL

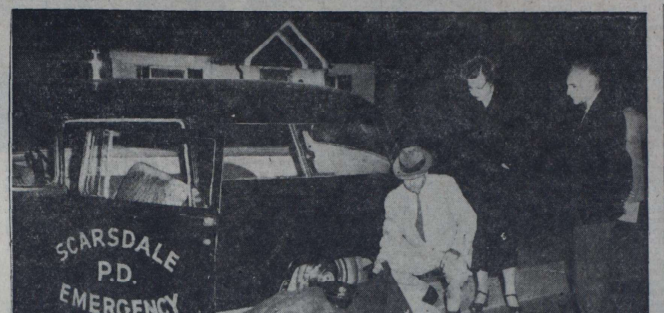

SCENE OF CRIME Scarsdale Police Chief James Lyons bends over body of Pfl. Charles Ackerly who was fatally shot this morning by a gunman on Weaver Street, New Rochelle, while making a routine traffic check. At left is Pfl Ackerly's patrol car, at right are Dr. Victoria Bradess, County Medical Examiner, and New Rochelle Det. John Poglinco—Staff Photo by Warren Inglese.

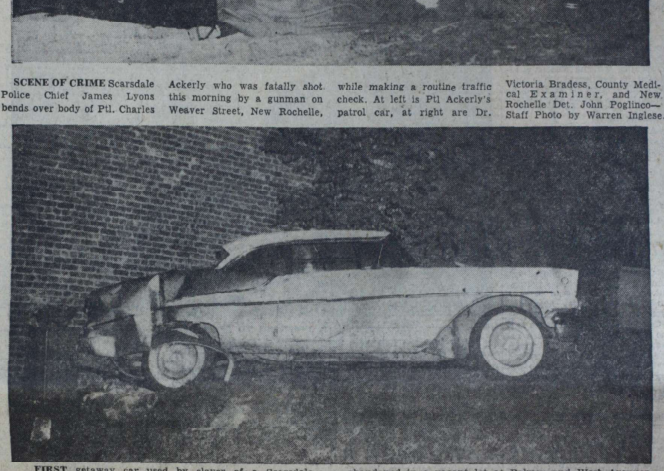

FIRST getaway car used by slayer of a Scarsdale policeman early today is shown as it was left wrecked and abandoned in a vacant lot at Palmer and West Avenues, Larchmont—Staff Photo by Paul Byrne

PTL. CHARLES ACKERLY

(Other Pictures on Pages 2, 26)

RUSTY, a bloodhound brought to New Rochelle this morning from the State Police barracks in Hawthorne, picks up scent of the killer of a Scarsdale policeman. The scene is in the Harding Avenue area of New Rochelle. At the left, others shown are Tpr. Pat Tredhan, Woodford Cushman, who is shown with "Rusty," and Pfl. John Morroe, of New Rochelle, with a submachine gun—Staff Photo by John Marrone

GUNMAN HUNTED AFTER GETAWAY IN STOLEN CARS

Escape Auto Abandoned In Larchmont; House-To-House Search On

NEW ROCHELLE—

State Police bloodhounds, tracing a scent in the wide hunt for the killer of a Scarsdale patrolman, sniffed up to the rear door of a house at 5:1 Fifth Avenue. The landlad said she had a roomer who worked in the Mamaroneck area. He was being checked at noontime.

By JUNE SCHETTERER and ART DUNN

A stony-hearted gunman shot and killed a Scarsdale policeman early today and then outmaneuvered dozens of policemen of several communities in a wild bullet-splattered chase in two stolen cars.

Left dead at the scene was Pfl. Charles Ackerly, thirty-two of 109 Washington Avenue, North White Plains, married and the father of a daughter two years old.

He died saying "Oh my God, Oh my God." He had been hit with about five bullets.

Police believe that more than one man was involved.

House-to-House Check

The most extensive manhunt in Westchester was on today for the killer. Every available policeman in the Sound shore joined the search. New Rochelle Police began a house-to-house search for the killer who they believe they had bottled up earlier.

Late this morning, there was a report that the murder gun had been found near where the killer abandoned the first stolen car in Larchmont.

Police found a tie clasp. It was gold and had an indian head.

The patrolman died a few minutes before 5 A. M. on Weaver Street, about a quarter mile from the Heathcote Corners. The patrolman had sounded his siren and pulled two cars to the side of the road in front of 1429 Weaver Street.

Awakened neighbors, thinking it an accident, looked outside. They saw a 1935 Oldsmobile stopped first, an unidentified car second and the police station-wagon type patrol car third. They heard seven shots and saw the first car speed away and the second drive away more slowly.

It was the first car which apparently carried the gunman and dodged police of New Rochelle, Mamaroneck Village and Town and Larchmont and Rye City for almost an hour.

The shooting occurred at 4:55 A. M. and Scarsdale Police were notified at 4:58 A. M. Pfl. Ackerly had been riding alone on the 12 A. M. to 8 A. M. shift on Weaver Street which is divided with Scarsdale on one side and New Rochelle on the other.

Pfl. Ackerly was found lying on the road near his car, his gun still in its holster. Pfl. Ackerly had been on the force for eight years. He had served two years in Korea.

Stopped for Check

He apparently had stumbled on the stolen car carrying the killer during a routine traffic check. The car had been stolen during the night from the garage of Alfred Hanser of 6 Hillview Drive, Scarsdale.

Police were not sure what happened to the gray Oldsmobile immediately after the shooting, but at 5:15 A. M. Sgt. James Balls of Rye City saw the car stopped on the Boston Post Road in Rye with its lights out. As he turned to check, the car sped south toward Mamaroneck at speeds reaching 95 mph.

Sgt. Balls radioed ahead and other departments along the way joined in the chase. In New Rochelle, at the Howard Johnson Restaurant at the intersection of Huguenot Street and Boston Post Road, Pfl. William Cage and Pfl. John Bingstrom of New Rochelle set up a watch with their lights

See Page 29—SLAYING

COUNCIL OKAYS LOTS ON MYRTLE

24 Residents Protest, Ask Business Zoning

Over protests from 24 residents of the area, the Mamaroneck Town Council last night unanimously approved creation of new parking lots, mostly along Myrtle Boulevard, designed for station parking.

The protests came in a petition signed by the 24 residents and submitted through George P. Forbes Jr., Larchmont, attorney for Frank Turco of 106 Myrtle Boulevard and Eugene Brondoli, described as "living next door". Th petition was in two parts: first, opposition to the creation of the areas, and, second, a plea for a change of zoning in case the Council approved the areas.

Mr. Forbes said that if the areas should be approved for parking, his clients and others in the neighborhood "feel strongly that the Council should consider amending the zoning ordinance in the immediate area in order to make the properties business".

"With the New England Thru-

See Page 2—COUNCIL

Happy Robins Sip 'Tree Brew', Get Drunk As An Owl

ALBANY (AP) — Mrs. Fred Fuller reports a flock of alcoholic robins are having a daily cocktail party in a cherry tree in her yard in suburban Loudonville.

She says the birds fall, execute reckless aerial maneuvers crash against windows and end glassy-eyed and grounded.

Ed Lee, an assistant brewmaster at a local beer company, says fermentation of fallen cherries might be the answer.

TODAY'S CHUCKLE

"Say, how'd you get that swelling on your nose?"

Bent down to smell a brose in my garden."

"You mean 'rose.' There's no 'b' in 'rose.'"

"There was in this one."

Nov. 14-16 At St. Augustine's

50 Larchmont Shops To Hold Exposition

Fifty Larchmont businesses will show their wares Nov. 14 through 16 in an exposition in the St. Augustine's School auditorium, it was decided last night at a meeting of the Larchmont Merchants Association in the Larchmont Municipal Building.

Featured in the exposition will be the new items which are obtainable in the community.

Show Only, No Sales

The show will not be for the purpose of sales and no merchandise will be sold at the exposition, it was emphasized by Harold Easter, chairman of the event.

Among the features for the three-day exposition will be fashion shows, awards to visitors, and many other attractions, Mr. Eisner stated.

Store Security

In an informal talk, Sgt. Jack Keresey of the Larchmont Police Department outlined latest FBI advice to storekeepers on how to guard against larceny, particularly during holiday seasons.

Sgt. Keresey warned businessmen against leaving sizable amounts of cash in store registers and stated that a well-lighted store is the greatest deterrent against robbery.

484 Found Unlocked

He stated that 484 business places were found unlocked during the last year by Larchmont police and that criminal com-

See Page 13—LMA

RENTED

To reach prospective tenants, the best way and the low cost way is with a Daily Times want ad. That's what another advertiser discovered recently after placing the following effective classified ad:

ATTRACTIVE APT.—Kitchen, combination living and bedroom and bath in private house. Ideal for business couple. Tel. Harrison 6-0000.

"Excellent response," reported the ad user. "Nine readers answered the ad and one of them took the apartment."

Try a Daily Times want ad. Whether you're renting, selling or hiring, you'll get results.

Phone MA 9-2100

The Daily Times

MAMARONECK, N. Y., FRIDAY, OCTOBER 5, 1956 — SERVING MAMARONECK AND LARCHMONT SINCE 1925 — SEVEN CENTS

POLICE LOSE SLAYER'S TRAIL

Combing The Town

To Speak At Hunter

Dr. Helen Halter Long, assistant superintendent for instructional services, tomorrow will be a speaker on the general session program of the Conference of School Administrators and Guidance Workers at Hunter College.

The conference is sponsored by the Division of Teacher Education of the College of the City of New in cooperation with the New York State Committee of School Administrators, Guidance Supervisors, and Counselor Trainers.

Dr. Edwin R. Van Kleeck, assistant commissioner of education in New York State, will introduce the program which will consider the topic "Meeting New Challenges in Guidance and Education."

For Cloverleaf Stand

The Mamaroneck Avenue School Parent-Teacher Association has won a certificate of merit in the 1956 Carol Lane Awards for Traffic Safety, the National Safety Council announced today in Chicago.

The Mamaroneck PTA was honored for its work over two and a half years to prevent the construction of a cloverleaf intersection of the New England Thruway near the Mamaroneck Avenue school. The cloverleaf would have resulted in five hazardous crossings for pupils of the school. The PTA enlisted the support of other groups, including the Mamaroneck Heights Association, other PTA's, men's service clubs, women's clubs and the boards of education of two school districts.

The Carol Lane Awards, named for the women's travel director of Shell Oil Co., are the only national awards recognizing the accomplishments of women in traffic safety work. They are presented for "significant contributions to the preservation of lives through development and direction of an effective traffic safety program." The awards are administered by the National Safety Council through a grant of Shell Oil Co.

The top group award for this year went to the Business and Professional Women's Club of Decatur, Ga., for its inauguration of a driver training program for county high schools.

Takes Basic At Dix

Pvt. Alan M. Welty Jr., son of Mr. and Mrs. Alan M. Welty of 3 Kenmare Road, Larchmont, whose wife is the former Carla Henriques, daughter of Mr. and Mrs. Laurence B. Henriques of 8 Wendt Avenue, Larchmont, has been assigned for eight-week basic training with Co. E of the 52nd Regiment of the U. S. Army Training Center, Infantry, Fort Dix, N. J.

A graduate of Mamaroneck High School and of Dartmouth College at Hanover, N. H., he was employed by the Metropolitan Life insurance Co., New York City, before entering the Army.

Police To Shoot

Two Mamaroneck Town and two Mamaroneck Village pistol teams are slated tomorrow to go into competition with other county police pistol teams at the 10th annual pistol tournament sponsored by the Westchester County Police Revolver and Rifle League Inc. at the Ardsley Road range in Greenburgh. The Town will also enter an auxiliary police team.

A flag-raising ceremony will be held at 8 A.M., by Westchester County Sheriff John Hoy.

Address In Transit

Albert Poccia of Mamaroneck is a man without an address.

That's what he told the Mamaroneck Zoning Board of Appeals last night when he arose to oppose an application for a gas station on the custard stand property at Mamaroneck and Bradford Avenues.

The Board learned by questioning that the Poccia home, in the path of the New England Thruway, is in transit to Bradford Avenue. When located on its foundation there, Mr. Poccia and his family, now living with relatives, will have an address once more.

World Series – Second Game

	1	2	3	4	5	6	7	8	9	Total
Yankees	1	5	0	1						
Dodgers	0	6	1	2						

Bums Tie It 6 To 6 In Home Run Battle

BROOKLYN (AP) — The Yankees and Dodgers waged a battle of home runs in the second inning of the second World Series game today and the score was tied at 6-all after two innings of play. Yogi Berra hit a grandslammer in the top half, as New York took a 6-0 lead, but Duke Snider's blast over the scoreboard with two aboard knotted the count. Both starting pitchers, Don Newcombe and Don Larsen, were knocked out during the hectic inning.

Manager Casey Stengel of the Yanks, shook up his lineup and batting order after Wednesday's opening defeat by Sal Maglie. Jerry Coleman went to second base and Joe Collins moved into the lineup at first base. Billy Martin shifted from second to third.

Manager Walter Alston of the Dodgers fielded the same team that beat the Yanks 6-3 in the opener but moved left fielder Sandy Amoros up to bat sixth. Right fielder Carl Furillo slid down to seventh and catcher Roy Campanella to eighth, just ahead of Newcombe.

The Yankees scored one run in the first inning. With one away Slaughter singled, and after Mantle flied out, moved to second on a walk to Berra. Collins then singled sharply through the box, scoring Slaughter, but Bauer ended the inning by popping to Gilliam.

Brooklyn failed to score in the first, although Larsen walked Gilliam and Snider. Robinson, however, ended the threat by bouncing to Martin at third, who stepped on the bag to force Gilliam and then threw to first for the double play.

New York scored five runs in the second inning. The big blow was a grand slam homer by Yogi Berra over the right field screen that knocked Newcombe out of the box and brought on Roebuck in relief. Martin opened with a scratch single, and scored on a sacrifice and single by Larsen. McDouglad singled, and was forced by Slaughter. Larsen reaching third. Mantle walked to fill the bases and Berra hit his seventh World Series homer into the parking lot across Bedford Avenue. That finished Newcombe and Roebuck came in to retire Collins.

Brooklyn came right back for six runs to tie the score, the big blow being Snider's terrific homer over the scoreboard with two aboard. Hodges opened with a single, and Amoros was safe on Collins' error. Furillo walked to load the bases, and Hodges scored on Campanella's sacrifice fly. Mitchell batted for Roebuck, and fouled out, but Gilliam walked to load them up again. Kucks came in to pitch for New York, and Reese singled to center, scoring Amoros and Furillo. Byrne came in to pitch, and Snider his his 10th hours in World Series competition. Robinson finally struck out to end the inning, as four unearned runs crossed the plate for Brooklyn.

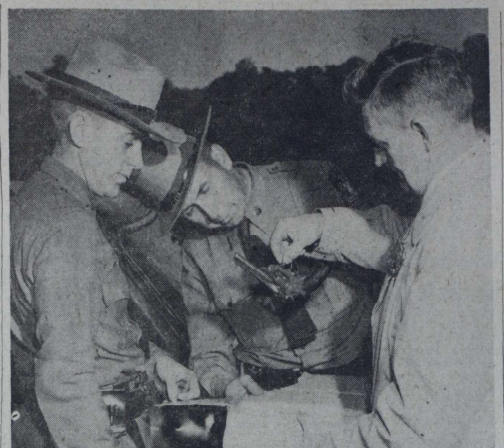

WEAPON USED in the slaying of Scarsdale Pfl. Charles Ackerly Jr. yesterday is shown to Sgt. William W. Horton, center, of State Police, by Sgt. John Meehan of the New Rochelle Police. The gun was found in Larchmont near the scene where the killer abandoned a wrecked stolen car in a vacant lot at Palmer and West Avenues—Staff Photo by John Marrone

ROLL CALL at 7:45 A. M. today at New Rochelle Police Headquarters. Sgt. Adrian Rose briefs the platoon on the latest details of the hunt for the killer of Scarsdale Pfl. Charles Ackerly Jr. — Staff Photo by Paul Byrne

Doria Captain Tells Of Work To Save Lives

NEW YORK (AP) — Capt. Piero Calamai of the Italian liner Andrea Doria says he assigned extra crew members to the life boats to provide more help for passengers after his vessel collided with the Swedish liner Stockholm.

Capt. Calamai testified yesterday in the taking of federal pretrial testimony as a prelude to damage suits totaling more than $40 million.

The Doria sank the day after the ships crashed on the night of July 25.

BURGLAR STEALS GUNS, FOOD, CASH

Probably Not Scarsdale Killer, Geary Says

First suspicions that it was the Scarsdale police-killer who had broken into a Mamaroneck home yesterday, taking cash, guns, fishing equipment, food, and clothing have been abandoned, Mamaroneck Police Chief Jeremiah Geary said today, because of the amount of the loot and the fact that the house was ransacked in a manner similar to that employed by a youth gang several months ago.

Police learned at 9:55 P. M. yesterday that the home of Herbert Howard of 1000 Grove Street had been entered through a cellar door after a pane of glass over a latch had been broken. The house had ben vacant from 8:40 A. M. to 9:45 P. M., Mr. Howard told police.

The loot included $175 in cash, a shotgun, two rifles, two fishing rods and reels, two beefsteaks from the refrigerator, some apples, a three-quarter-length gabardine coat, two plaid shirts, and a tweed sports jacket, size 44.

Chief Geary said if the burglar had taken only the cash, one gun, the food and clothing, his department might lean toward the first theory. The amount of loot was too great to support that theory, he said.

This morning police were searching the entire section around the house, about one block across lots from New England Thruway construction.

POLICEMAN ascends to roof of house on Fifth Avenue in New Rochelle yesterday during an intensive manhunt for killer of Scarsdale Pfl. Charles Ackerly Jr. — Staff Photo by John Marrone

Tito Returns Home, Visit Believed Flop

BELGRADE, Yugoslavia (AP) —President Tito returned today from an eight-day visit to the Soviet Union.

Authoritative sources here express the opinion that Tito and Soviet Communist Party boss Khrushchev failed to settle whatever policy row may exist between the two governments and Communist parties.

Northwest Searches For 2 Downed Jets

McCHORD AIR FORCE BASE, Wash (AP)—Two F89D Scorpion jets carrying four men crashed last night on the brush and timber - covered Olympic Peninsula.

It was not known whether the four airmen parachuted to safety, the Air Force said. A ground rescue party headed into the extremely rugged area today.

TODAY'S CHUCKLE

He was quarrelling with his wife and not doing any too well.

"You didn't have a rag on your back when I married you," he said.

"Anyway," she replied, "I have plenty now."

Hunt Centers On Driver Of Panel Truck

Witness Urged To Come Forward In Search For Patrolman's Killer

NEW ROCHELLE—The hunt for the slayer of a Scarsdale patrolman yesterday was focused today on a old rattling panel truc kwhich may contain an innocent witness to the shooting or an accomplice of the killer.

The development was the only new clue in the extensive manhunt which proved fruitless yesterday.

Police believe that the panel truck driver may have been frightened off and are appealing to him to come forward to tell what he knows. They don't place to much emphasis on the theory that he was an accomplice.

Police made these appeals through the Westchester newspapers: That any doctor who treated anyone yesterday for gunshot wounds or what may appear to be injuries suffered in an accident to call New Rochelle Police. Also, anyone who may have been traveling on Weaver

See Page 2—HUNT

Description Grows

Two new parts of the description have been added by police. They said the killer is definitely a white man with light hair. He is 6 feet, 10 inches tall, weighs about 150 pounds and was wearing a dark suit and a shirt without a tie.

3-TERM BAN NOT ENTIRELY WISE, PRESIDENT SAYS

People Should Decide On Length Of Service, He Tells Newsmen

WASHINGTON (AP) — President Eisenhower said today he does not regard as entirely wise the Constitutional amendment that bars a third Presidential term.

Mr. Eisenhower, making no attempt to apply his remarks to his own case, said he believes that by and large the people should be able to choose as President anybody they want, regardless of the number of terms.

He told a news conference that there have been objections that this might concentrate power in one individual. But he said he has the utmost confidence in the long-range judgment of the American people.

Politics Chief Topic

Most of his meeting with reporters was devoted, as can be expected these days, to politics. There were a few questions on domestic and foreign policy sprinkled in.

Mr. Eisenhower, under questioning said he likes campaigning—that he likes to get out and see the people instead of just getting reports.

And, he said, he is on the road of truth and facts—not on the high road or low road.

This was an obvious jab at Democratic opponents who have been accusing the GOP of taking he low road at times during the 1956 political war.

Mr. Eisenhower also batted back at the Democratic Presi-

See Page 24—3 TERMS

Big 3 Reach Suez Accord

UNITED NATIONS (AP)—The Big Three Western Foreign Ministers have reached "complete agreement" on a Suez resolution for submission to the U. N. SECURITY Council, a British spokesman said today.

Sir George Young, British Foreign Office spokesman, made the announcement after a long conference between Secretary of State Dulles, British Foreign Secretary Selwyn Lloyd and French Foreign Minister Christian Pineau.

They had met amid growing reports of differences.

SERVICE STATION DECISION PUT OFF

Mamaroneck Zone Plea Meets Stiff Opposition

Strong neighborhood opposition last night met an application for a variance to permit the opening of a gasoline service station at Mamaroneck and Bradford Avenues, replacing a custard stand, and the Mamaroneck Zoning Board of Appeals reserved decision.

Two other applications, involving a two-car garage and a one-family house, were approved after short hearings.

James Eye, who operates a service station at 774 Old White Plains Road, was represented by Lewis Allison of Freeport, L. I. He pointed out that Mr. Eye has operated stations in Mamaroneck for 30 years, and the one he has operated for three years will soon be closed by the New England Thruway.

Only Site Near Enough

The location he has chosen, Mr. Allison said, has been found to be the only suitable property near enough to his present station to assure continuance of his present clientele. He claimed that Mr. Eye is suffering a hardship because, through no fault of his own, he is about to lose his livelihood.

Mr. Allison admitted there is no hardship as to the property. The custard stand is very successful, and the plot could be used for other permitted business uses, he acknowledged in reply to a question from Board member Dominick Santomenna.

Neighbors Dissent

The neighbors, however, did not go along with the hardship angle. "I think this is strictly a deal to make a tremendous profit!" declared Michael D. Gaetano of 119 Bradford Avenue, who said he lived behind the custard stand property.

"It's not fair to another gas station only 50 feet away run by local boys" Nunzio Di Ruzzio of 975 Louise Avenue stated. We are proud of our district.

See Page 2—ZONING

Neighbors, Fellow Officers 'Liked Ackerly Very Well'

By BOB GREENBERG

SCARSDALE—Charles Ackerly had everything to live for. He was only thirty-one, married seven years, had a daughter who was two years old today, and was moving into a new home on Smallwood Place, North White Plains, next month.

But the promise of the future ended for the Scarsdale patrolman early yesterday. He was shot down without warning on Weaver Street in New Rochelle by a motorist he had stopped to check.

While nearly 300 policemen from throughout Westchester pressed a search for the killer, Pfl. Ackerly's family began to pick up the threads of living.

Wife in State of Shock

His wife, Audrey Marie, was in a state of shock. She and her daughter, Gail, were in the wife's mother's home at 45 General Heath Avenue, North White Plains.

Mrs. Ackerly had learned of her husband's death in a telephone call from a member of her family yesterday morning, shortly after-ward. Police Chief James Lyons of Scarsdale called on her at her home at 109 Washington Avenue, North White Plains.

Mrs. Albion V. Toreen, Audrey's mother, spoke for her:

"Charley was very well liked. Everybody who knew him loved him. He was my son-in-law but over again by Pfl. Ackerly's fel he was like a son to me."

This was repeated over and low officers, Scarsdale official and residents and North White Plains neighbors.

Father Was to be Neighbor

Pfl. Ackerly, who was appointed to the force Sept. 16, 1948 had planned to move into his new home next month. The house is near his father's residence a 32 Smallwood Place, Charles Ac

See Page 2—ACKERLY

400, Including Republicans, Honor Judge Garrity At LSC

LARCHMONT—

County Judge Harold T. Garrity was presented with the robe of his office at a testimonial dinner given last night by friends at the Larchmont Shore Club.

The dinner, attended by more than 400, was a nonpartisan event. Many prominent Republicans, including members of the judiciary, turned out to honor Judge Garrity who, before his appointment by Governor Harriman, was Democratic County Chairman.

Mrs. Mary Garrity shared in the tributes to her husband. She was presented with a bouquet of roses by James Carroll, cochairman of the committee.

Coyle Offers Help

Senior County Judge Hugh S. Coyle wished Judge Garrity luck and offered his full cooperation.

"I can testify as an expert witness," Judge Coyle said, "to his enterprise, his drive and his enthusiasm. He has kept us all busy and he is doing an excellent job for the people of Westchester County."

Msgr. John C. Dougherty, pastor of St. Eugene's Church, backers of which Judge Garrity and his family are parishioners, expressed confidence that Judge Garrity will make a worthy judge.

"The best example of his ability as a judge was his choice of a wife," Msgr. Dougherty said. "I can say amen to the decision of Governor Harriman and I will pray that his years on the bench will be ones of discernment, courage and generosity."

Prendergast a Bit Sad

Michael H. Prendergast, Democratic State Chairman, hailed the appointment of Judge Garrity as "a well-deserved honor." He added that his pleasure is mixed with a bit of sadness because he will no longer have the friendly help of Judge Garrity as a political leader.

"He is at all times a gentle man, a man of his word, a humble man and at all times a wonderful father," Mr. Prendergast said.

Judge Garrity, in responding to the tributes, first thanked the speakers "for all the wonderful things you have said about Mary."

"If I can have it said about

See Page 2—GARRITY

THE WEATHER

Fine weather this afternoon, tonight, and tomorrow; high temperature this afternoon in the upper 60s, low tonight in the 40s, high tomorrow around the upper 60s.

Extended Forecast: Some cloudiness and warmer on Sunday. Fair and little change in temperature on Monday.

11:15 A. M. Westchester County Airport temperatures to yesterday's 59, 24-hour high 60, 24-hour low 51, visibility 15 miles, wind northwest 15 mph.

High tides today at 12:38 P.M. tomorrow at 1:08 A.M. and 1:15 P.M.

Two Dozen Young Men Came Forward

A Mamaroneck businessman, when seeking a new employe, made sure that he would hear from several applicants, and here's how he did it. He placed the following efficient combination classified ad in The Daily Times and the other Westchester Group Newspapers:

YOUNG MAN, light woodworking, selling. Must drive. Salary, 600 Mamaroneck Avenue, WH 8-0005.

"Im very pleased to say that the results were extremely satisfactory. Twenty-four readers responded, and I was able to employ a competent young fellow from Mount Vernon," the satisfied ad user reported.

Hiring is no problem.

Phone MA 9-2100

The Daily Times

MAMARONECK, N. Y., SATURDAY, OCTOBER 6, 1956 — SERVING MAMARONECK AND LARCHMONT SINCE 1925 — SEVEN CENTS

KILLER SLAIN FLEEING COPS

Combing The Town

Drink-Skip Case

Police were searching today for an unidentified man some thirty years of age who early this morning damaged the awning supports in front of the Old Heidelberg Inn on the Boston Post Road, Larchmont, when he sped away in his car from the restaurant after failing to pay for a drink, Larchmont Police report.

Auxiliary Pfl. John A. McCabe reported the man had headed east on the Post Road and then turned left into Nassau Road. The Auxiliary patrolman searched the area but was unable to locate the man.

To Okay Contract

Approval of the contract between Westchester Joint Waterworks No. 1 and Hazen and Sawyer, waterworks engineers and consultants, is expected at 5 P.M. Monday when the water board meets at the office at 120 Halstead Avenue, Mamaroneck.

The engineering firm has provided all the studies of route and cost of the new 30-inch water main from Shaft 22 in Yonkers of the Delaware Aqueduct to the water company mains in Mamaroneck.

Make Tracks To Conn.

It's ding, ding the bell, and clang, clang the trolley all next week at the Trolley Car Museum in Branford, Conn., as 37 electric trolley cars, including one that used to run through Larchmont and Mamaroneck, go on display.

Alfred M. Kunze of New Rochelle, an employe in the Mamaroneck office of the New York Telephone Co. and an employe many years ago of the old New Rochelle Paragraph and the Daily star, today issued an invitation to all who are interested to go to Branford next week and revive old memories with a trolley car ride on the privately operated Branford Electric Railway.

Mr. Kunze, director of the museum, said today that the trolley car enthusiasts, of which there are a large number in Westchester, spend weekends putting the old street cars in running order. Unfortunately, he added, the old New Rochelle-Stamford trolley is not in running order yet.

The exposition, which starts tomorrow, is being run under the auspices of UNESCO, Mr. Kunze said.

Rapid Reading Monday

Bernard Shore will conduct a class in rapid reading starting Monday at 8 P.M. at the Mamaroneck Adult Center in the Senior High School.

Mr. Shore, curriculum consultant at Children's Village, is also director of remedial reading program at Brooklyn College and a member of the New York University reading clinic.

Edwin Synder, music consultant in voice and choral work at the Junior and Senior High Schools will conduct the music appreciation course. Mr. Synder has had wide experience in directing choirs and teaching theory and harmony. He has been a member of St. Bartholomew's Church choir on Park Avenue in New York. He received his M.A. from New York University, taught by Ronald W. Schmitt, a graduate of the Parsons School in New York. He is on the decorating staff of W. J. Sloan in Stamford.

Ackerly Case Parallels '23 Police Killing

SCARSDALE—

Circumstances in the killing of Pfl. Charles Ackerly early Thursday fit the pattern of the fatal shooting of a Scarsdale police sergeant 33 years ago.

Sgt. John Harrison was shot on July 29, 1923.

The story-lines of the two encounters pick up during the early-morning hours.

Sgt. Harrison, like Pfl. Ackerly, had tried to question a motorist. He stopped his man opposite the Scarsdale Police Station. The slayer escaped after firing three bullets into the officer's chest. An intensive county, then nationwide search went into effect. However, lawmen equipped with the best methods and know-how of the day failed to come up with the killer.

Then, too, police believed that more than one man was involved. Pfl. Ackerly was found dying at 4:58 A. M. after the car thief or thieves shot the officer and fled.

Pfl. Ackerly died on Weaver Street, about a quarter mile from Heathcote Corners.

Both policemen apparently had stumbled on errant drivers during routine traffic checks. What were believed to have been the murder guns in both shootings were found by police in quick order.

On July 1, 1927, Arthur Barry, "million dollar gem thief", who

See Page 2—'23 CASE

THE WEATHER

Fair this morning with increasing cloudiness this afternoon. High temperature this afternoon in the 60s. Showers tonight with low in the mid 50s. Clearing tomorrow with high in the mid 60s.

9:15 A. M. Westchester County Airport temperature 49, yesterday's 63, 24-hour high 63, 24-hour low 43, visibility 15 miles, wind East 6 mph.

High tides today at 1:15 P. M., tomorrow at 1:46 A. M. and 1:52 P. M.; Monday at 2:25 A. M. and 2:30 P. M.

Invest In Your Community Chest

An Editorial

An Investment—Not A Gift

WITHIN the next two weeks every family in our two communities will be given the opportunity of investing in the many varied agencies which contribute so much to pleasant living here.

Volunteer workers—civic-minded friends and neighbors—will come to us, not with outstretched hands begging for charitable donations. They will come to us as representatives of a basic American heritage—the freedom to give voluntarily as embodied in the Community Chest.

The response they receive will be a true measure of the value each individual places on the good life of his community.

Think for a moment what kind of a place this would be without the agencies which the Community Chest makes possible. No wholesome youth activities. No hospitals. No protection for the abused. No assistance for the troubled. No funds to care for the sick. No progress in wiping out the diseases which afflict us. None of the worthwhile things which come outside the realm of government control—and taxation.

The support of nine of these vital beneficiaries is included in the $32,500 Mamaroneck must raise if they are to carry on for another year.

For the 18 organizations covered by the Larchmont Chest, a bare minimum of $74,712 is essential if they are to continue to provide Larchmonters with the services they have come to expect.

* * *

From a cold and practical time and money standpoint, the Chest is as much of a service to those who support it as it is to those who receive its support. For without it there would be as many more drives for as many agencies as each Chest represents.

So when the Chest volunteer calls remember this: He is saving your time and money as he gives of his time and money. He is performing for you a real personal service.

This is not a charitable collection. It is a community-wide effort to provide the bare operating expenses for the worthwhile organizations each Chest supports.

It is an investment in the future welfare of the community you call home.

Yanks Call On Ford To Halt Bums' Rush

NEW YORK (AP) — In the twice beat the Brooks in the stadium.

worst dilemna a Yankee team has been in a World Series in 24 years, manager Casey Stengel called upon his ace southpaw, Whitey Ford, in an effort to halt the Brooklyn Dodgers today in the third game of the 1956 baseball classic.

Since the series now shifts to spacious Yankee Stadium, Stengel was confident Ford would get the Yankees back on the beam. Although he lasted only three innings in the opening game at Ebbets Field, Ford last year

Increasing cloudiness was forecast with showers likely by nightfall.

The Brooks took a commanding 2-0 lead in the best of seven games series yesterday by crushing the Yankees 13-8. To rub it in they did it after being down 6-0 as the Yanks shelled Don Newcombe from the mound in the second inning. Not since 1922 when they failed to win a game against the New York Giants

See Page 2—SERIES

PRESIDENT JABS AT PROPOSAL ON BOMB TEST HALT

Stevenson's Suggestion Decried, Kefauver Attacks Strauss

WASHINGTON (AP) — Adlai Stevenson's repeated proposals to halt or limit U. S. H-bomb tests "can lead only to confusion at home and misunderstanding abroad", President Eisenhower said last night.

In an obvious reply to Mr. Stevenson —but without mentioning the Democratic Presidential candidate by name—Mr. Eisenhower issued a statement expressing regret that the nuclear testing program has become a campaign issue.

In the absence of foolproof agreements with other nations, Mr. Eisenhower said, testing of atomic weapons "has been—and continues—an indispensable part of our defense program".

Mr. Stevenson, meanwhile, carried his energetic campaign to Providence, R. I., today and scheduled speeches in Massachusetts.

Stevenson at Yale

The former Illinois Governor told a cheering Yale University audience last night he expects to win the Presidency without the "soft-soap slogans, gimmicks".

See Page 2—IKE

600 TO COLLECT FOR 1956 CHEST

Drive In Mamaroneck To Start Tomorrow

Approximately 600 local residents will go to work tomorrow collecting funds for the 1956 Mamaroneck Community Chest. The drive will end on Sunday, Oct. 21, according to Michael McAuliffe, drive chairman.

Mr. McAuliffe described the drive as the largest community undertaking of more importance than any other function except election. He said that in going over lists of workers he was "impressed with the fact that every single group in the community, religious, charitable, business, fraternal, service, residents, and even non-residents who work in Mamaroneck were lending a hand in this important task."

Depends On All

He said he felt the goal of $32,500 would be achieved only if every citizen contributed to the best of his ability. "But," he added, "there is no worthier

See Page 2—600

'NOTHING NEW TO REPORT,' District Attorney Joseph F Gagliardi tells newspapermen after questioning additional witnesses early today in the fatal shooting of a man police had sought to question. At left is Police Chief William Keresey, whose son, William "Jack" Keresey Jr., fired the shot which felled the fugitive. Third from left is Arthur Dunn Jr., reporter for The Daily Times.—Staff Photo by Dante Raffaeli

WALL in Larchmont where a man trying to run away from police dropped off and was fatally shot through the head last night by police. Large stain of blood at left shows where he was brought down. Shown at top of wall are, left to right, Pfl. Ralph Santoliquido, Lt. Lawrence Marshall, while below auxillary police Pfl. John McCabe points to spot where fugitive was shot.— Staff Photo by Dante Raffaeli

MAN SHOT DOWN AFTER CHASE IN LARCHMONT LOT

Tie Clasp Leads To Link With Patrolman's Death; Gagliardi Uncertain

By ART DUNN and JUNE SCHETTERER

A man police said killed a Scarsdale policeman in cold blood died at 8:30 A. M. today in New Rochelle Hospital from a bullet wound in the head he sustained last night while trying to duck questioning in Larchmont.

New Rochelle Police said this morning that the tie clasp of the killer had led them to the connection between the two cases.

Fingerprints of the man who died identified him as Nils Tvedt, twenty-nine, but he and apparently his family were now using the name of Theodore Hanlon. That is the name he has been known to police for years and they said Hanlon has a long list of arrests including robbery, burglary and car theft.

Police said they found out who Hanlon was by taking fingerprints from him while he was dying in New Rochelle Hospital.

Dets. Joseph Reifenberger and Thomas J. Lewis worked all night on the case and were credited with breaking it. The link, police said, came when Hanlon's father identified the gold tie clasp with an Indian head as belonging to his son. The clasp was found in Larchmont near where the murder gun was found.

According to police records, Hanlon was a former resident of New Rochelle. He last resided at 19 Harding Drive, Pelham.

While New Rochelle Police said they had solved the murder of Pfl. Charles Ackerly, District Attorney Joseph F. Gagliardi said today that there had been no definite connection yet with the man fatally shot last night by a Larchmont policeman.

Asked if there is a definite link between Tvedt and Ackerly, Mr. Gagliardi said, "We are working on that. Some factors are consistent with it and some inconsistent."

The dramatic turn of events came shortly before the funeral today of the patrolman. Hundreds of policemen, family and friends attended the Mass at St. John's Church, White Plains.

The fatal bullet was fired last night by Pfl. William [illegible]ack"

See Page 2—KILLER

DULLES DEPLORES SUEZ 'TRIBUTE'

Secretary Urges Use By All Nations

WILLIAMSTOWN, Mass. (AP) — Secretary of State Dulles today urged a just as well as peaceful settlement of the Suez Canal dispute which would deny Egypt any opportunity "to extract tribute" from other countries.

"No nation should be required to live under an economic sword of Damocles," he said in an address on the problems of peace prepared for a special convocation at Williams College.

Mr. Dulles came here from New York where the U.N. Security Council started discussion yesterday of problems arising from Egyptian President Nasser's seizure of the waterway last July 26.

Mr. Dulles said the Suez Canal "is in an almost literal sense a lifeline" to many nations.

Without spelling out what a settlement should provide, Mr. Dulles stressed there should by "no

See Page 2—DULLES

Last Chance Next Week

Local Registration Time Gets Underway

(Maps on Page 9)

Registration started today in nonpersonal districts and starts Monday in personal districts.

If you are not registered, you cannot vote in the November state and national elections.

Nonpersonal registration districts are in the Town of Mamaroneck and are numbers 11, 12, 13, 14, 15, 16, 18, 19, 20 and 21.

The personal districts are those in the Villages of Larchmont and Mamaroneck. In Mamaroneck they are numbers 1, 2, 3, 4, 5 and 17. In Larchmont they are numbers 5, 6, 7, 8, 9 and 10.

The personal registration districts in the Rye Neck section of Mamaroneck are numbers 1, 2, 3 and 4.

Must Register To Vote

Every person eligible to vote who lives in the personal districts must register to vote on election day for his favorite presidential, congressional, and other candidates.

There are only two registration days in nonpersonal districts, today from 7 A. M. to 10 P. M. and Oct. 13 from 1 to 10 P. M.

Personal registration districts are open Monday through Friday from 3:30 to 10:30 P. M. Next saturday, the last day to register, the registration books will be open from 7 A. M. to 10:30 P. M.

Nonpersonal districts and places of registration are as follows:

District 11, Chatsworth Gardens Apartments; 12, Murray Avenue School, Daymon Terrace entrance; 13, Murray Avenue School, Daymon Terrace entrance; 14, Weaver Street Firehouse; 15, Sts. John and Paul School; 16, Fenimore Cooper

See Page 9—REGISTER

Nonpersonal Registration Opens Today

The first day for regular registration of voters in Westchester for 1956 voting comes today. But today's registration is limited to nonpersonal districts, those which are in communities of less than 5,000 population.

Voters in such districts who have registered in previous years are automatically carried over and need not register again. However, election officials said that where there is any doubt, it would be wise for voters to check to make sure their names are in the registration books.

Hours for the registration in nonpersonal districts today are 7 A. M. to 10 P. M. There will also be nonpersonal district registration next Saturday, Oct. 13, hours 1 P. M. to 10 P. M.

For all other parts of Westchester, including all personal districts, registration will be throughout all of next week, Monday through Friday, inclusive, registration hours will be 3:30 P. M. to 10:30 P. M. and on Saturday, Oct. 13, 7 A. M. to 10:30 P. M.

Brinks' 8 Found Guilty By Jurors

BOSTON(AP)—Eight men, convicted early today of the nation's $1,219,000 Brink's Inc. haul nearly seven years ago—face a maximum of life imprisonment at their scheduled sentencing Tuesday.

Chief Defense Attorney Paul T Smith said "Of course we are going to appeal."

The all-male jury, deliberated 32 hours and 27 minutes before convicting seven of the eight defendants of armed robbery—meaning they actually participated in the Jan. 17, 1950 looting.

Brains Faces Same Term

The eighth — Joseph F. McGinnis, fifty-two, termed by the prosecution as the "brains"— was convicted as an accessory before the fact of armed robbery and accessory to breaking and entering, which carry the same penalty.

McGinnis was acquitted of armed robbery and breaking and entering charges by directed verdict before the case went to the jury last night.

TODAY'S CHUCKLE

Two children were standing on a corner waiting for the light to change.

Cars were driving through red lights and stop signs, doing in and out of traffic. Said one boy to the other:

"What do you want to be—if you grow up?"

Question Of The Week

Fans Here Say Bums In Six-Game Series

EDITOR'S NOTE—This is the 457th in a Saturday series of short interviews with Mamaroneck and Larchmont residents on issues of the day — local and national. This week's question: "WHO'S GOING TO WIN THE SERIES, IN HOW MANY GAMES?"

Dodgers in 4 games, 3; in 5 games, 2; in 6 games, 8; in 7 games, 2.

Yankees in 5 games, 1; in 6 games, 1; in 7 games, 1.

MAMARONECK

James Pierce, 807 Lester Street — "The Dodgers in four games."

Chris Sarames, 118 Mamaroneck Avenue — "The Dodgers in six games."

Jules Spiegel, 114 Mamaroneck Avenue — "The Dodgers in six games, with Duke Snider winning."

Joseph Humphreys, 530 Wagner Avenue — "The Dodgers in six games with Hodges starring."

Anthony Sansone, 169 Mount Pleasant Avenue — "The Dodgers in six games with Reese starring."

Police Chief Jeremiah Geary— The Dodgers in six games with Amoros starring."

Lt. William Paonessa — "The Yankees in seven games with Yogi Berra starring."

Pfl. Robert Taylor — "The Dodgers in four games with Furillo starring."

Sgt. Vito Fraioli — "The Yankees in six games with Berra starring."

LARCHMONT

Edward Arnold, Larchmont Manor: "The Dodgers in seven with Maglie starring."

Tim Bergen, Larchmont Fire Headquarters: "The Dodgers in five with Furillo starring."

Town Pfl. Lawrence McAllister: The Dodgers in six with Gilliam starring.

Lt. Francis Waterbury: "The Dodgers in five with Maglie starring."

Pfl. James Mancusi: "The Dodgers in six with Maglie starring."

Larchmont Pfl. Terrance Sinclair: "The Dodgers in seven with Hodges starring."

Paul Durliese, Larchmont Village Hall: "The Yankees in five with Berra starring."

Thomas Fitzgerald, Larchmont fireman: "The Dodgers in four."

Fire Chief Wilbur Ellis: "The Dodgers in six with Furillo starring."

Been A Series Of Foul Tips For Our Local Crystal Ball

Local fans this week picked the Brooklyn Dodgers to win the World Series and the consensus says the games will go to six.

The consensus was way off last year when but four persons picked the Dodgers to win and 14 picked the Yankees. Two persons hit the lucky seven in predicting the number of games. They were Edward S. Hartley of 34 Vanderburgh Avenue, Larchmont, and Max Schuyler of 217 Stanley Avenue, Mamaroneck.

While 13 of 18 persons picked the Giants to take the 1954 series, no one was able to predict the clean four-game sweep of the Giants.

Two of the 12 persons picking the Yankees to win in 1953 predicted correctly, Yankees four, Brooklyn two. They were John Grennan of 734 River Street, Mamaroneck, and Louis Testa of 529 Carroll Avenue, Mamaroneck.

The Daily Times

MAMARONECK, N. Y., MONDAY, OCTOBER 8, 1956 — SERVING MAMARONECK AND LARCHMONT SINCE 1925 — SEVEN CENTS

Combing The Town

Larchmont Agenda

Parking and traffic in Mamaroneck Village will head the agenda tonight when the Village Board meets at 8 o'clock at the Municipal Building.

The agenda includes bids for parking meters to be installed at the railroad station parking lots; a petition concerning parking and traffic on the East Post Road; a complaint about the driveway at 225 Mamaroneck Avenue; a communication to the New England Thruway Authority concerning the diversion of traffic along the Thruway route; a communication from the Rye Neck School Board concerning a deed to the new roadway on the Palmer property; a communication from the Mamaroneck Advisory Council concerning the parking survey, and a proposal from Edwards, Kelcey and Beck concerning the parking situation.

Other business matters include a Civil Defense appointment and a bid on a fire truck.

Headquarters For Ike

Headquarters have been opened at 137 Mamaroneck Avenue, Mamaroneck, for the Citizens for Eisenhower-Nixon drive for both registration and voting.

Heading a list of more than 50 volunteers already enlisted are Henry N. Leslie of 17 Althea Lane, Larchmont; Lawrence A. Quinlivan of 527 Shore Acres Drive, Mamaroneck, and Albert K. Woodruff of 10 Dundee Road, Larchmont.

More volunteers are needed, according to Mr. Woodruff, who said the effort was pointed at garnering independent and normally Democratic voters to back the Eisenhower-Nixon ticket.

Contributions are also needed, according to Mr. Woodruff, since the national Citizens for Eisenhower-Nixon have contracted for more than $1 million in television time.

The office will be open daily from 10 A.M. to 6 P.M. and telephone numbers are MA 9-7845, MA 9-7945, MA 9-7819, and MA 9-7821.

Columbus Day At P.O.s

Friday is Columbus Day, and the Larchmont and Mamaroneck Post Office windows will close at noon.

There will be one delivery in the morning, and the lobby will stay open until 6 P.M. for the benefit of boxholders, according to Paul Lane and Isidore Linehan, postmasters of Larchmont and Mamaroneck respectively.

To Parley At Capital

Mr. and Mrs. Edward Schacklinsky of 329 Stanley Avenue, Mamaroneck left yesterday morning for Washington, D. C., where Mr. Schacklinsky is attending the 42nd Convention of the Association of School Business Officials of the United States and Canada.

Mr. Schacklinsky is superintendent of the buildings and grounds for School District 22, Floral Park, L. I.

6,017 On Books

The names of 6,017 residents of nonpersonal districts in the Town of Mamaroneck were on the books at the close of Saturday's registration hours, according to Town Clerk Charles J. Cronberg.

Registration in District 11 stands at 469, in District 12 at 550, in District 13 at 632, in District 14 at 688, in District 15 at 573, in District 16 at 756, in District 18 at 505, in District 19 at 629, in District 20 at 680, and in District 21 at 535.

The final registration day in the nonpersonal districts is next Saturday from 7 A. M. to 10:30 P. M.

Those in doubt as to whether they are registered can check the registration books that day.

If you are not registered, you cannot vote.

Sound Resounds

Cannons boomed at noon yesterday at Beach Point Yacht Club as members of the regatta committee attempted to "repel all invaders," and the switchboard at police headquarters began to light up about an hour later as the cannonading continued.

The occasion was the annual race committee regatta of yacht clubs which are members of the Yacht Racing Association of Long Island Sound. Cannons boomed not only from the shore, but also from boats coming in loaded with race committee members.

As the noise died away, following arrival of all invaders, Lt. Robert Clark went to the club, advised the "defenders" of the complaints, unofficially listed as 35, and requested that the cannon fire be discontinued.

It was a good party, the 200 committee members agreed, and it will be many years before it will be held again in Mamaroneck. The honor of holding the party and regatta is passed around each year to different clubs.

58 Ships Set Record Going Through Canal

PORT SAID, Egypt (AP)—Fifty-eight ships moved through the Suez Canal today. Egyptian authorities said this was a record 10f a day's traffic. The normal traffic is 40 to 50 ships a day.

Traffic dropped sharply after most foreign pilots quit Sept. 14 and on some days fewer than 35 ships have passed through the canal. Since then, however, the figures have been mounting steadily.

Mantle Hits Homer In Yankees' Fourth

World Series -- Fifth Game

	Total
Dodgers	0 0 0 0 0 0 0 0 0 0
Yankees	0 0 0 1 0 1 0 0 X 2

Batteries: Maglie and Campanella; Larsen and Berra

NEW YORK (AP) — Mickey Mantle smashed a home run into the lower right field stands in the fourth inning today—the first hit of the game—to give the Yankees a 1-0 lead over the Dodgers after four innings of the fifth World Series game. Don Larsen didn't let the Dodgers get a man on base in four hitless innings.

Larsen struck out the first two batsmen to face him, Gilliam and Reese both taking called third strikes. Snider went out on a fly to Bauer in right.

The Yankees also went down in order in the first. Bauer popped to Reese, Collins bunted and was thrown out by Robinson and Mantle flied to Amoros.

Some sparkling defensive play cut down Robinson at the start of the Dodgers' second. Carey deflected his hard smash and McDougald grabbed the ball and threw Robinson out on a close play at first. Hodges then struck out and Amoros popped to Martin.

Maglie retired the Yanks in order in the second, getting Berra and Slaughter on flies and striking out Martin.

Campanella became Larsen's fourth strikeout victim as the Yanks again went out 1-2-3 in the top of the third.

Robinson threw out McDougald and Carey and Larsen both hoisted high fouls which Campanella caught near the plate in the Yankee half of the third.

Martin threw out Gilliam and Reese in the fourth then Snider, after hitting a long foul into the stands, was called out on strikes. Larsen's no - windup delivery, which he adopted in midseason, was proving very effective and not one Dodger had reached first base.

With two out in the last half of the fourth, Mantle drove a home run into the right field stands for the first hit and first run of the game. Snider made a diving catch of Berra's drive to center for the third out.

Mantle made a flashy one-hand running catch of Hodges' fly to center as the Dodgers went down in order for the fifth straight inning.

Slaughter drew the first walk of the game to open the Yankee fifth. Martin bunted to the hill and forces Slaughter at second. McDougald hit a hard liner to Reese, who held the ball after it poped into the air out of his glove and threw to first in time to double Martin.

EGYPT SUGGESTS PLAN FOR TALKS ON SUEZ DISPUTE

British-French Proposal Rejected, Negotiating Commission Sought

UNITED NATIONS (AP) — Egypt today offered to negotiate with the Suez Canal Users on a "system of cooperation" which would protect both the interests of the users and the sovereignty of Egypt.

Egyptian Foreign Minister Mahmoud Fawzi, however, rejected a British-French plan to have the U. N. Security Council endorse the proposal of the London Suez conference for international control of the 103-mile waterway.

The idea of a cooperative arrangement was set forth by Mr. Fawzi in a 7,000-word speech in which he proposed creation of a negotiating committee to seek a solution. The cooperative arrangement, he said, would be one of the objectives

Mr. Fawzi criticized Britain and France for their handling of the suez question, but for the most part his speech was mild and conciliatory.

Soviet delegate Dmitri Shepilov quickly lined up behind Mr. Fawzi in favor of the establishment of a negotiating committee. He suggested that the committee might consist of either six or eight countries.

The body, he said, might include of the United States, Russia Britain, France, India and Egypt—or, if a larger body were desired, it might also include Yugoslavia and Iran or Indonesia and Sweden.

Shepilov called on British For-

See Page 36—EGYPT

Evidence Piles Up Linking Tvedt To Officer's Slaying; Gagliardi Still Uncertain

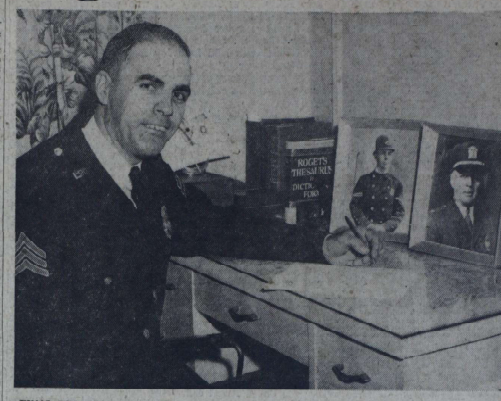

FINAL REPORT on shooting Friday night of suspected Scarsdale police killer on Wednesday is made out by Larchmont Police Sgt. Jack Keresey at his desk at home. Sgt. Keresey shot through the head a man identified as Nils Tvedt, former Larchmont resident, when he fled as Larchmont Police closed in on him at Larchmont Bowl following a telephone tip. He leaped 16 feet to a parking area, jumped up, and started to escape when Sgt. Keresey fired a second shot following a warning shot. At left on desk is picture of Sgt. Keresey's grandfather, Sgt. Redmond F. Keresey, of New York City Police and his father, Larchmont Chief William J. Keresey — Staff Photo by Paul Byrne

NILS TVEDT

THE WEATHER

Fair skies this afternoon tomorrow with some cloudiness tonight; high temperature this afternoon and tomorrow in the middle 60s, low tonight ranging from near 50 in the shore area to 40 inland.

Extended Outlook: Mostly fair and cool Wednesday and Thursday.

11:15 A. M. Westchester County Airport temperature 57, yesterday's 60, 24-hour high 64, 24-hour low 44, visibility 15 miles, wind southwest 12 mph.

High tides today at 2:30 P.M.; tomorrow at 3:05 A.M. and 3:11 P.M.

Lab Tests May Resolve Mystery

Circumstantial evidence began piling up today for police who are almost positive that they have killed the slayer of Scarsdale Pfl. Charles Ackerly Jr. Nils Tvedt, twenty-eight, a troublemaker who had been outside the law since his teens, died Saturday morning without regaining consciousness from a police bullet fired in Larchmont Friday night.

Police today reported the dead hoodlum had more than $2,000 on his person, and that New York City friends he had called in on "help him out of trouble" had brought several thousand dollars more to Larchmont where they were arrested. They were speculating what kind of "racket" Tvedt was in to yield that sort of money.

Tvedt's father reportedly told authorities that he had not seen his son since Wednesday night before Pfl. Ackerly was shot.

District Attorney Joseph F. Gagliardi still maintains that he will not attempt to link the two shootings until all the evidence is in. Questioned this morning, Mr. Gagliardi said there was no positive evidence that Tvedt killed Pfl. Ackerly but there "are some facts from which such information can be drawn."

Mr. Gagliardi said that Tvedt's father told him that the gold tie clasp—the most important possible police killing link at the time—looked similar to one he had given his son. Police, on the other hand, said that they had placed the clasp on a table and mixed it in with several other clasps possibly eight or nine—and that the elder Mr. Tvedt picked it out saying: "This is the one I gave my son."

Clothes Rip Analyzed

The mystery may be cleared up by Wednesday or Thursday when the results of crime lab-

See Page 2—KILLER

DRIVE FOR CHEST STARTED BY 700

Record $75,000 Sought In Larchmont Campaign

With a goal of $75,000, the Larchmont Community Chest today began its annual drive for funds as more than 700 volunteers — the largest number to date — began to call on their fellow Larchmonters.

The volunteers will meet today at 8 P. M. for the KICK-off event at the Murray Avenue School. This is in charge of Robert Nicholson.

"Larchmonters have always been generous in their response to the Community Chest appeal," according to Douglas Williams, drive chairman. "The directors of the Chest, and the 18 agencies which depend on it, hope the community will be even more generous this year. Our goal is $20,000 more than was raised last year, for an increase reflecting, primarily, the adition of three new agencies in the 1956 drive.

'Best Buy'

"We think the Larchmont

See Page 2—CHEST

HIGH SCORER

Today a classified ad in the Westchester Group Newspapers reaches more residents of the county than ever before! This extensive readership is the reason why a want ad brings such amazing action . . . why, day after day, ad users call our classified department to describe tremendous results enjoyed immediately! Here's another big success story . . . this one from the Pleasantville resident who placed the following efficient combination classified ad in The Daily Times and the other Westchester Group Newspapers:

THORNWOOD—4-room apt. available immediately, on bus line, near R.R. station, schools. Pleasantville 9-0000.

"Fifty readers called," the advertiser said, "and I found a good tenant. I didn't think county coverage could be so terrific!"

Renting?

Phone MA 9-2100

Democrats In Canvass

Crowds Greet Javits In Rye, White Plains

WHITE PLAINS—Attorney General Jacob K. Javits campaigned before approving crowds in Rye and White Plains Saturday as Republicans staged political rallies and motorcades to stir interest in party candidates and to urge registration this week.

Making foreign policy his principal theme, Mr. Javits vigorously defended himself against charges that he was a "do nothing" Congressman and Attorney General. The charges have been made by Mayor Robert F. Wagner of New York City, his opponent for the U. S. Senate seat now held by Herbert H. Lehman.

The activity Saturday was the highlight of a strenuous weekend in which the GOP held meetings, receptions and outings in various parts of the county.

The Democrats also held meetings and a house-to-house canvass for registration and "Dollars for Democrats". Their major effort this week will be a campaign swing tomorrow by Governor Harriman and Mayor Wagner through Yonkers, Mount Vernon, White Plains and Port Chester.

Conceding that he has not always agreed with President Eisenhower on foreign policy, Mr. Javits said he is "enthusiastic" in support of the President's leadership in the Suez crisis. Without that and Mr. Eisenhower's prestige the West might well have suffered a disastrous defeat in the Midle dEast cold war, he said.

Mr. Javits spoke at a rally in Dobbsw Park, Rye, which climaxed an old-fashioned political parade, and at two meetings in White Plains, at the Citizens for Eisenhower-Nixon headquarters and the County Republican headquarters.

He charged that President Nasser of Egypt is acting as a "totalitarian" in threatening to cut off the Suez artery. Mr. Javits said two things must be done.

"First, to see that our allies don't in desperation—and they are desperate—use force, which would be fatal to the cause of the free world, and insist upon international operation of the canal," he declared.

"Second, the United States should finance our allies with sufficient money to enable them to bypass the canal." He estimated $500 million might be necessary to finance this.

He said he would support the fundamental philosophy of President Eisenhower, adding he is not a "coat-tail rider" and asserting the President does not want "yes men".

During the motorcade tour of central and southern Westchester those who took part passed political material, buttons and balloons all urging votes for "Ike" and stressing the need for registration. More than a dozen gaily decorated cars, led by a sound truck, took part.

Hastings Wife Dies In Crash, Mate Accused

DOBBS FERRY—

A woman was killed and her husband was injured early yesterday when their car skidded on wet pavement and leaves on Broadway and crashed into a telephone police. The husband, driver of the car, who admitted he and his wife had been drinking beer earlier, was arrested on a charge of drunken driving.

The dead woman was Mrs. Jean Audrey Burke, twenty-eight, mother of an infant girl. She was pronounced dead on arrival at Dobbs Ferry Hospital. Buel L. Burke, twenty-nine, of 374 Warburton Avenue, Hastings-on-Hudson, her husband, was admitted to Dobbs Ferry Hospital. He is said to be in fair condition with head and possibly internal injuries.

Police said the car was going north at about 50 mph when it skidded at Livingston Avenue at 2:50 A. M. The crash snapped off the pole about eight feet above the curb, causing power lines to fall and interrupt electric service to a large part of the community.

Burke is employed as a clerk in the A & P Market on Central Park Avenue, Yonkers, in the Taxelwood shopping area.

The traffic death was the 81st this year in Westchester compared with 43 on a corresponding date last year and the first in Dobbs Ferry since Sept. 23, 1953.

Zionists Hear Nixon, Kefauver

Ike All Set For Talk, Stevenson For Tour

WASHINGTON (AP) — Reaction to Adlai E. Stevenson's campaign proposals on the subjects of halting H-bomb tests and the military draft today highlighted a weekend of increasing political warfare.

Criticism came from President Eisenhower and other Republicans, while Democrats leaped to Mr. Stevenson's defense. It seemed probably Mr. Stevenson shortly would reenter the fray.

Mr. Eisenhower led Republicans in replying to both proposals, issuing a White House statement on the nuclear tests Friday night and a draft statement Saturday night saying that selective service is indispensable under present world conditions.

The President scheduled no other political activity over the weekend. He makes a major radio-television campaign broadcast from Pittsburgh tomorrow night.

Stevenson at Libertyville

Mr. Stevenson planned long distance telephone "pep talks" today to party fund raisers in 48 states and the District of Columbia as part of a "Dollars for Democrats" drive.

Aids set up two conference calls, one to chairmen and finance chairmen in 24 states in the east, and a repeat one-way call for the west a half hour later.

Rivals Before Zionists

Mr. Stevenson rested today at his farm home at Libertyville, Ill., preparing to take off tomorrow on a western barnstorming tour. He scheduled speeches tomorrow in Great Falls, Mont., Boise, Idaho, and Seattle.

In New York yesterday he urged Americans to reject "complacency and indifference" until freedom is restored to "millions enslaved throughout the world".

In Washington yesterday Vice President Nixon told a Zionist organization the U. S. Near East policy should be kept out of partisan politics. But Senators Estes Kefauver, his Democratic Vice Presidential opponent, critically attacked the Admiaistration's foreign policy record in speaking to the same audience.

Mr. Kefauver continues his political touring today with speeches in Dover and Wilmington, Del. Mr. Nixon launches another one tomorrow in Texas, scheduling stops at Fort Worth, San Antonio and El Paso.

Mr. Nixon yesterday said he intends "to nail personally on the spot every distortion and every misrepresentation of the Eisenhower record" by Mr. Stevenson.

Drop Feared For County's Vote Record

A warning was sounded today that Westchester could fall short of the voting record it set four years ago "unless it shakes loose from what seems to be a prevalent mood of complacency and indifference".

The warning came from Mrs. Harvey Conover of Mamaroneck, vice chairman of the Campaign Committee of the Women's National Republican Club,

"In 1952 when only 62.7 per cent of the county's eligible voters went to the polls, Westchester's turnout was 77 per cent," Mrs. Conover pointed out, "with 337,693 voting for the two major parties out of the 435,467 eligible according to census figures."

She added that the county's record was better than the New York State average, which was 70 per cent.

"We are in a crucial wek — "After Saturday it will be too late. For some reason, when things are going well, there seems to be a slackening of interst in civic matters. The reverse should be the case, if we want to kep on enjoying prosperity."

TODAY'S CHUCKLE

Husband to wife shopping in a supermarket:

"Never mind the large economy size. Get the small expensive box we can afford".

Attention All Voters!

This is the first day of Registration Week for Westchester voters.

You can register, in nearly every case, at the same polling place you last voted. If not sure of location, call Police Headquarters, city, village or town hall, or your political party's campaign offices.

Hours for registration today: 3:30 P. M. to 10:30 P. M.

For nonpersonal district (under 5,000 population) registration comes on Saturday, the last day to become eligible for 1956 voting.

For the rest of Westchester, today is likely to be less crowded at the registration booths than any other day of the week.

If you aren't registered you can't vote on Nov. 6.

WILL YOUR NAME BE IN THE BOOK?

MANNEQUINS in Larchmont shop windows have joined the drive to get out in the vote in next month's presidential election. Wearing ribbon streamers reading "You Can Vote—I Can't," the mannequins have been enlisted in the campaign by the Larchmont League of Women Voters under the supervision of Mrs. James G. Stone, (at right in photo) voters' service chairman, assisted by Mrs. William Kahn, co-chairman, (left). Stores cooperating in the project aimed at getting out a big registration and vote are Diane's, Montell's, Accessory Shop, Nina's, Sub-Deb, Norma Jean's, Sylvia Ciuxton, Van's, David's, Pied Piper and Teen Shop.—Staff Photo by John Marrone.

Register Today And Avoid Rush Late In The Week

Eisenhower or Stevenson? Register Now and Choose

The Daily Times

MAMARONECK, N. Y., TUESDAY, OCTOBER 9, 1956 — SERVING MAMARONECK AND LARCHMONT SINCE 1925 — SEVEN CENTS

Combing The Town

Connolly Jr. Appointed

John S. Connolly Jr., above, son of Mr. and Mrs. Jack Connolly, formerly of 17 Forest Avenue, Larchmont, has been appointed by President Eisenhower as a foreign service officer, vice consul and secretary in the diplomatic service.

Mr. Connolly is a 1944 graduate of Mamaroneck High School. Upon graduation, he enlisted in the Army and after studying at Rutgers University under the sponsorship of the Army, he served overseas with the 11th Airborne Division. After his discharge, Mr. Connolly resumed his studies at the George Washington University, where he received an A. B. degree and completed the course requirements for an M. A. degree in political science.

Since 1949, Mr. Connolly has been with the Department of State. In 1951, he was one of 25 young men and women selected from among all federal employes by the Civil Service Commission to participate in its Interagency Management Intern Program. Mr. Connolly was also selected that same year by the Department of State for a year's specialized training as a foreign affairs intern. At the completion of these programs, Mr. Connolly served in various Bureaus in the Department of State.

He has recently been assigned to Kuala Lumpur, Malaya, and will be leaving for his new post toward the end of October. Accompanying him will be his wife and two children.

Among the 200 guests at a recent farewell party given in the Connolly's Springfield, Va., home, were some former Larchmont residents: Mr. and Mrs. Robert B. Iglauer, Mr. and Mrs. Timothy McTaggart, Mr. and Mrs. Jack S. Connolly Sr.

School Board Agenda

Hazards caused by construction of the New England Thruway to the safety of children en route to school will be discussed tonight at a meeting of the Mamaroneck School Board at the Mamaroneck Avenue School. Discussion will center on what action might be taken to alleviate the situation for pupils of the Mamaroneck Avenue School residing in the Grand Street area.

Norman Blair, architect, will discuss the progress of work at the Senior High School.

Board members Carl Nagel and Robert White will report on the appointment of several members of the Adult Education Advisory Committee.

Good Man Hard to Find

The difficulties of getting good men as replacements for the Mamaroneck police force were outlined last night for the Village Board by Police Chief Jeremiah Geary, who said he has been working on the problem for some time.

Chief Geary said the list furnished by Westchester County is inadequate. He said he had asked for a meeting with five men on the list and that only one had come in to meet with him.

The Chief said a new list will soon be available.

Harold H. Myers of 114 Sunset Road praised the Department for excellent handling of the school-guard job during the construction of the New England Thruway. Mr. Myer pointed to the traffic hazards along the Mamaroneck Avenue route and said police are doing a fine job with a limited number of men.

Takes Car, But Not Far

Larchmont Trustee Vincent Monte-Sano lost his car last Sunday night or yesterday morning, but the thief who drove it out of the garage at 7A Pryor Lane, Larchmont, got stuck in the sand at 4 to 6 Pryor Lane and the car was abandoned, to be recovered by police.

Police reported that Sgt. Joseph Leahy checked the area after Mr. Monte-Sano had reported his loss, and found the car up to its hubcaps in sand.

Mr. Monte-Sano said he had left the vehicle in his garage at 4 P.M. Sunday, saw it there at 7:30 P.M. and found it gone at 8:20 A.M. yesterday morning. Sgt. Leahy reported the keys missing.

THE WEATHER

Fine, sunny Fall weather this afternoon, high temperature 60 to 65. Clear tonight, low in the 30s in most places by morning. Fair and continued cool tomorrow, no higher than 60.

11:15 A. M. Westchester County Airport temperature 60, yesterday's 57, 48-hour high, 62, 24-low 49; visibility 15 miles; wind wind northwest 13 mph.

Hirn tides today at 3:11 P.M.; tomorrow at 3:52 A.M. and 4 P.M.

Larchmont Project Out

Shop Center Zoning Rejected By Board

There will be no shopping center on the Post Road in Larchmont as the result of unanimous denial last night of a change in zoning by the Larchmont Village Board following a public hearing in Village Hall.

The decision was made in an open vote and was hailed by the large group of area residents who jammed the hall in opposition to the center.

The decision was pronounced "the only thing the Board could do" by Frank Gagliardi of 207 Larchmont Avenue, attorney for the Penn Fruit Co. which proposed the center, and the meeting described as "democracy in action."

Would Not Have Started

In an interview following the decision, Mr. Gagliardi stated that had he known before the original application was made that it would be so strongly opposed, it would not have been made.

"Tonight's meeting," he declared, "was a fine example of democracy in action, and we accept the decision gracefully.

"However, even though the change of zoning to permit establishment of the center was denied, I don't believe that denial will solve the problem. The zoning problem remains and some day the Board will have to do something about it."

Mr. Gagliardi was referring to contentions of Frank and Jose Rodrigues, owners of the property, that the land was not suited for multifamily use for the first 100 feet and one-family use on 7,500-square-foot plots for the balance of the 13 acres.

Supermarket And Stores

The Rodrigues brothers, represented by Dennis O'Connor of Mamaroneck, had contended from the start that the best solution for the use of the property would be construction of the center proposed by Penn Fruit. There would have been from 14

See Page 2—SHOP

World Series – Sixth Game

	1	2	3	4	5	6	7	8	9
Yankees	0	0	0	0	0	0	0	0	0
Dodgers	0	0	0	0	0	0	0	0	1

Turley Faces Labine In 6th Series Game

BROOKLYN (AP) — Bob Turley, a fireballing righthander who has been even more erratic than *Don Larsen in regular season*, was named today as the New York Yankee pitcher to face Brooklyn's Clem Labine in today's sixth World Series game at Ebbets Field.

Manager Casey Stengel finally decided on Turley after delaying until the Yankees took the field to get ready for batting practice.

Manager Walter Alston said Don Newcombe (17-7) was his *probable pitcher for tomorrow if* a seventh game is necessary. Alston made no changes in his starting lineup, except the *pitcher.*

Turley opened the first for the Yankees by dropping a single into short center but Collins hit into a double play, Gilliam to Reese to Hodges. Gilliam threw the Mantle.

Gilliam went out at the start of the Dodger half as Martin made a fine stop and off-balance throw to first. Reese struck out, and Snider lined a single to left for the first Brooklyn hit in two days, Robinson lined to McDougald for the third out.

Berra bounded a line drive single off the right field wall to start the Yankee second but was forced by Slaughter when Gilliam made a nice play on a slow grounder. Martin flied to Snider and McDougald struck out.

In the Dodger half, Hodges walked and was forced at second by Amoros. Then Turley, pitching with a no windup delivery somewhat similar to Don Larsen's, struck out Furillo and Campanella.

With two out in the Yanks third, Bauer singled to center and Collins got a base hit on a drive that Reese knocked down but couldn't handle. Mantle then grounded out to Hodges.

After Turley fanned Labine, Gilliam got a single when Slaughter lost his fly ball in the sun but was out trying to make second base. Reese then lined out to Collins.

Martin singled off the right field wall after two were out in the Yankee fourth but was stranded when McDougald flied to Amoros. Turley walked Robinson after fanning Snider, then got Hodges and Amoros out on fly balls.

OFF-AVENUE LOT SURVEY ORDERED

Mamaroneck Board Also Buys 200 Parking Meters

Several steps toward at least partial solution of Mamaroneck's parking and traffic problems were taken last night as the Village Board ordered a survey of the area behind the east side of Mamaroneck Avenue in hopes of establishing a parking plaza there, approved purchase of 200 meters from the Micro Meter Co. for the two parking plazas at the railroad station, and completed plans for leasing the the plazas from the New Haven Railroad.

The firm of Edwards, Kelcey and Beck, New York, agreed to make the survey at a cost of $2,400, and would furnish a topographical map for $1,000 extra. The Village, however, desired to furnish its own map.

Items In Survey

The survey will cover everything asked by the trustees at the special meeting with firm members on Sept. 24. This includes a survey of the land from the rear of Mamaroneck Avenue, the rear of Spencer Place, and that bounded by Ward, Union and Tompkins Avenues. A

See Page 2—PARKING

For Fire Prevention Week

Larchmont Firemen To Parade Tonight

Larchmont firemen will parade tonight in full uniform, with bands playing and flags flying as a feature of Fire Prevention Week. Twice a year, on Memorial Day and in October, village residents are offered an opportunity to see the men who volunteer their firefighting services and to view the fire engines they pay for.

The line of march, beginning at 7:30 P.M. is from the Municipal Building, along the Post Road to Chatsworth Avenue, along Chatsworth Avenue to Palmer Avenue, along Palmer to Larchmont Avenue and back to the firehouse.

Boy Scouts will light red flares along the marching line, and residents along the route of march are urged to turn on the porch lights until the parade has passed.

Following inspection by village officials, accompanied by local and visiting chiefs, of men and equipment, the volunteers will assemble at the Larchmont Shore Club for dinner. Brief speeches will be made by local and visiting dignitaries.

The parade will be led by Larchmont police under command of Chief William Keresey. They will be followed by department chiefs and ex-chiefs led by Chief Wilbur Miller, village officials and clergy and visiting chiefs.

The Mount Vernon Colonial Greens Fife and Drum Corps will head the marching men. The five companies will march as follows: Hook and Ladder Co., Patrol Co., Engine Co., Hose Co., and Ambulance Corps. They will be followed by Larchmont Boy Scouts Troop 8, sponsored by the Fire Department. The chiefs cars and apparatus will bring up the rear.

TODAY'S CHUCKLE

A bartender was wiping off the bar one day when a drunk staggered in and slumped over the bar.

"Say, can you tell me who runs Alcoholics Anonymous around here?" he asked.

"Why, do you want to join?" the bartender asked.

"Nope", said the drunk, "I want to resign".

INFORMATION for voters is distributed yesterday to commuters at Larchmont Station by Girl Scouts and Camp Fire Girls for the League of Women Voters. Handing out the pamphlets, Facts for Voters and Voters Guide, are Camp Fire Girl Margaret Seiger, left, and Girl Scout Virginia Maher as Mrs. George Ashley, LWV chairman stands by. Receiving are Harry Gilburt and Harry R. Jackson.
—Staff Photo

LWV DISTRIBUTES DATA FOR VOTERS

8,000 Copies Go Out To Key Larchmont Spots

The Larchmont League of Women Voters is distributing 5,000 issues of Facts for Voters and 3,000 Voters Guides today, tomorrow, and Oct. 23 and 25 from 9 A. M. to 1 P. M. at the four Larchmont banks. The League has sent 200 to Republican and Democratic headquarters, the remainder to Parent Teacher Associations and teaching staffs of all schools. Larchmont Library, civic organizations, and first voters and new citizens.

The Voters Guides and Facts for Voters contain a practice ballot and nonpartisan explanation of two propositions.

Mrs. James G. Stone, chairman of voters service, is assisted by cochairman Mrs. George Ashley, in charge of junior volunteers. The Larchmont Girl Scouts yesterday distributed the pamphlets at the railroad station and the Campfire Girls will do so on Oct. 24.

Mrs. Raymond E. Nelson, cochairman, announced the following League members will do the distributing at the banks: Mrs. J. A. McAleer, Mrs. Edward Greenbaum, Mrs. P. W. Green, Mrs. R. J. Prowenfeld, Mrs. Benedict Ginsberg, Mrs. Richard Locke, Mrs. Leslie Handler, Mrs. Ernest Horkheimer, Mrs. Jane Hoppe, Mrs. Edward Lew, Mrs. Howard Lee, Mrs. Lawrence Abt, Mrs. R. W. Ehrenberg, Mrs. James Stone, Mrs. Edward Helwig, Mrs. Lawrence Hobson, Mrs. Robert Felsenthal, Mrs. C. A. Jacobson, and Mrs. Julian Braun.

Down 15 From 1952

Local Registration 2,771 On First Day

First day registration figures in the Town of Mamaroneck's 11 personal registration districts total 1,965, five more than first day figures of 1952, the nearest comparable year, but Rye Neck fell off 20 to 791. Total for the Town and Rye Neck therefore, is 15 under 1952 for a total of 2,771.

Five Mamaroneck districts fell below the 1952 figures, and two of Rye Neck's four districts were also lower. In Mamaroneck districts 1 and 2 showed the sharpest drop, district 1 from 117 in 1952 to 75 yesterday, and district 2 from 147 from 147 to 88.

District 4 Even

Other Mamaroneck districts that slumped are 3, down seven from 199; 9, down 44 from 281; and 10, down eight from 178. In district 4 the same number registered this year as in 1952—192.

In Rye Neck district 1 was off 12 from 159 and district 2 off from 222. Districts 3 and 4 were up a little for a Rye Neck total of 791 compared to 1952's figure of 811.

The six districts in the Town part of the Village of Mamaroneck are 46 behind 1952 for a 1956 total of 915. The five Larchmont districts are 51 ahead of 1952 for a 1956 total of 1,050. The first and second districts alone are 201 behind the 1952 totals.

By District

The registration by districts, with 1952's figures in parentheses, is as follows:

District 1—75 (117); 2—88 (47); 3—192 (199); 4—192 (192); 5—158 (121); 6—202 (176); 7—165 (140); 8—276 (224); 9—227 (281); 10—170 (178); and 17—210 (185).

The Rye Neck figures are as follows:

District 1—147 (159); 2—192 (222); 3—249 (242), and 4—203 (188).

For Ike? For Adlai?

This is Registration Week for Westchester voters.

If you live in a personal district over 5,000 population you can register today.

Hours: 3:30 P. M. to 10:30 P. M.

Nonpersonal district under 5,000 population voters can register Saturday, 1 P. M. to 10 P. M.

Permanently or temporarily disabled? Confined to bed? Secure applications for absentee registration and for absentee ballot from the County Board of Elections, 80 Grand Street, White Plains.

Also, there are special absentee ballot provisions for the military forces.

KICK-OFF DRIVE QUARTET: Three of the agencies of the Larchmont Community Chest—Girl Scouts, Larchmont Visiting Nurses and Huguenot YMCA, are represented in this photo taken at the annual kick-off party of the Chest. Left to right are: Bobby Nickolson, six, dressed as a Y youngster; Cynthia Swartzbart, 3 Lakeside Drive, Girl Scout; Mrs. Naomi Bowes, senior nurse of, the Visiting Nurses, and Peggy Paret, 65 Beach Avenue, Girl Scout. Goal of the Chest drive, now underway, is $75,000, to support the work of 18 agencies. In the last year, the Larchmont Visiting Nurses made 4,052 visits; the Girl Scouts, 600 of them, were taught homemaking, field skills, arts and crafts; while the Huguenot Y had 390 members from Larchmont.

Dulles Raps Suez Control By 1 Nation

Canal Must Not Be Policy 'Instrument', Secretary States

TIRE PURCHASER MAY HOLD CLUE IN ACKERLY CASE

Police Broadcast Appeal For Items Missing From Killer's Stolen Car

Police, attempting to learn more about the killing of Scarsdale Pfc. Charles Ackerly Jr., have made an appeal to the public concerning items missing from the first of two stolen cars the killer used.

Police believe the killer may have sold a spare tire in the car before he murdered the policeman and that he discarded a woman's coat and a baby car seat from the car sometime close to the killing.

The stolen car was owned by Alfred Hanser of 6 Hilview Drive, Scarsdale. Police broadcast this description of the tire and asked all gasoline station attendants to try to recall buying such a tire. The tire was from a 1953 Oldsmobile. It is a B. F. Goodrich 760 by 15, four ply white wall, lifesaver tubeless tire. Police said it may have been sold to an attendent in Larchmont, Scarsdale, White Plains or New Rochelle.

The beige coat owned by Mrs. Hanser was of wool tweed, full-length, size 20, having a Lord & Taylor label. It had a roll collar, slash pockets and no buttons.

Meanwhile, District Attorney Joseph P. Gagliardi was awaiting crime laboratory results before determining whether Nils Tvedt killed the policeman before

See Page 2—TVEDT

UNITED NATIONS (AP)—Secretary of State Dulles said today there is little chance of settling the Suez problem so long as it is possible for any nation to use the vital waterway as an instrument of its national policy.

Mr. Dulles told the U. N. Security Council that this is the heart of the problem and that the first step should be an acceptance by all parties of the principle that a system should be set up to ensure against any such action.

He did not flatly reject a proposal made by Egypt yesterday for the establishment of a U. N. negotiating body to work out a system of cooperation for the operation of the canal. He called the Egyptian move "constructive," but he indicated that this did not go far enough.

Mr. Dulles stood firmly behind a British-French proposal which called for negotiations on the basis of the London proposals for international control of the canal. He said he would vote for the British-French plan.

On the basic principle of guarantees against use of the canal as an instrument of national policy, the Secretary of State said:

"If Egypt accepts that simple and rudimentary principle of justice, then I believe that the subsidiary problems can be resolved. If that problem is repudiated, then it is difficult to foresee any settlement in accordance with the principles of justice and of international law".

Mr. Dulles spoke as the 11-nation council took up its opening round of policy statements and prepared to go into closed-door sessions for detailed discussions.

Despite the apparent gap between the Western proposals and those of Egypt and the Soviet Union, Mr. Dulles told the council that the "possibilities are good" for a peaceful solution of the problem.

He said:

"Rarely, if ever, have comparable efforts been made to settle peacefully issues of such dangerous proportions. The council knows that it is not dealing with governments bent on the use of force. Even those most aggrieved have shown their desire to have about a just solution by peaceful means".

Mr. Dulles said the debate in the council had been on the whole temperate and constructive, but that Soviet Foreign Minister Dmitri Shepilov had been responsible for some jarring notes.

He mentioned specifically Shepilov's charge that U. S. monopolies were trying to gain control of the Suez under the guise of giving financial aid for improving the waterway.

Mr. Dulles dealt at length with the proposals of the two London conferences of 8 nations during August and September.

"I believe," he said, that the council can accept the principles enunciated by the 8 nations as principles of justice.

37,638 Sign Rolls In Nine County Spots

WHITE PLAINS—

First-day registration of voters yesterday totaled 37,638 in nine Westchester communities for which figures were available, an increase of 1,767 over comparable figures in 1952.

Five communities reported increases but four showed a drop from four years ago.

With the large increase in the county's population in recent years political leaders have been confident that the 1952 registration would be topped this year by a large margin.

Registration totals yesterday and a comparison with 1952:

	1956	1952
Larchmont	1050	999
Mamaroneck	1706	1772
Mount Vernon	7467	6763
Ossining	1475	1504
Peekskill	1297	1321
Port Chester	1924	1839
Tarrytown	1080	1168
White Plains	5907	5507
Yonkers	15732	15402

$7,000 Forgery Charged

Pelham Artist Called Shooter Of 2 In Bank

NEW YORK (AP)—Police say a dapper young man who shot two bank employes in a $7,000 forgery attempt is a commercial artist with a spacious studio in Pelham.

They identified him last night as Richard Lee Henthorne twenty-six of 89 Wolfs Lane, Pelham.

Authorities said Henthorne's two bank employes in a $7,000 studio doubled as a warehouse for an estimated $200,000 worth of apparently stolen fur coats, jewelry and cameras. They said they believe the loot was stolen in a series of burglaries in well-to-do Westchester communities.

Henthorne gave police a false name—Joseph Tarallo, a Pelham Manor burglar victim—after he was overpowered in Manhattan's Industrial Bank of Commerce yesterday. The gunman walked into the bank on bustling 42d Street and tried to cash a $7,000 check on a Scarsdale man's account by signing the Tarallo name, police said.

While two bank investigators were questioning him, the well-dressed man pulled out a .45-caliber automatic and started shooting. The two bank employes were both hit in the leg.

Henthorne was clubbed on the skull with his own pistol. He was reported in critical condition in Bellevue Hospital.

Frank Trimchese, thirty-three, of Fairview, N. J., one of the wounded investigators, said the gunman "fought like a cornered rat". The other wounded bank

See Page 2—GUNMAN

GET THIS KIND OF READER REACTION

Immediate results were experienced by the advertiser who ran the following "Help Wanted" ad. It wasn't long before 25 persons had responded to his message. You can profit from the same kind of reader reaction if you put your advertising face-to-face with more than 150,000 families. And it all can be accomplished in a matter of a few hours with a combination want ad in The Daily Times and the other Westchester Group Newspapers.

SUPERINTENDENT
36-family apt. house. Number 4, oil heat, 4-room apt. at street level. Experienced only. Write Box WCP 000, this newspaper.

The 25 answers came from every part of Westchester, and we hired a good man from Mount Vernon," reported the advertiser.

Use concentrated coverage to hire.

Phone MA 9-2100

The Daily Times

MAMARONECK, N. Y., WEDNESDAY, OCTOBER 10, 1956 — SERVING MAMARONECK AND LARCHMONT SINCE 1925 — SEVEN CENTS

Combing The Town

3 Cases To Zoners

The Hotel Bevan on Park Avenue in Larchmont Manor at 8:15 P. M. tomorrow will ask the Larchmont Village Zoning Board of Appeals for permission to develop off-street parking for cars on property the management owns at 78 Park Avenue. The premises are located in a one-family 10,000 square foot zone and the hotel is a legal nonconforming use developed prior to zoning ordinances.

Mrs. Eleanor B. Mitchell of 18 Beach Avenue will ask permission to construct a separate detached two-car garage at the northwest corner of her property. Because of topography and landscaping features, Mrs. Mitchell wants to be allowed to place the garage three feet instead of the recommended six feet from her side and rear property lines.

The last application is that of Sanford H. Shore, president of Shore Weather - Proofing Corp. He wants permission to occupy an existing one-story mercantile building at 154 Larchmont Avenue and conduct a personal service type of business as contractors in this field, and also to act as distributor for materials used in his type of business. The premises are located in a retail business district.

Miss Peterson Resigns

The resignation of Miss Myrtle Petersen, teacher of mathematics at the Mamaroneck Senior High School for 28 years, was regretfully accepted last night by the Mamaroneck School Board at the Mamaroneck Avenue School. Mrs. Petersen's resignation is effective at the end of this month.

In letters to the Board and to Superintendent T. James Ahern, Miss Petersen said that "after many happy years of teaching" she had decided to resign.

Board members and Mr. Ahern lauded Miss Petersen for her many years of "faithful and valued" service.

Miss Petersen began teaching at the Senior High School on Sept. 1, 1928, following teaching stints at Davenport, Iowa, and at Leonia, N. J. She took her bachelor's degree at the University of Chicago and her master's at Columbia University. She had filled out her education with Summer courses at Northwestern University.

MHS Walk Proposed

Norman Blair, architect for the Mamaroneck School Board on certain the costs of a walk at the left side of the Palmer Avenue entrance to the high school.

Board member Cecil Borden pointed out that students have always used the Palmer Avenue driveway, a declined and curving road used by cars to enter the school parking spaces. Mr. Borden said the driveway is hazardous due both to the cars and to ice during colder weather.

Tvedt Verdict Due; Ackerly Funds Sought

WHITE PLAINS—

Final official word was awaited today from the District Attorney's office on whether the thug slain in Larchmont on Saturday was the killer two days earlier of Scarsdale Pfl. Charles Ackerly.

District Attorney Joseph P. Gagliardi has remained mum on what the continued investigation has turned up. Results of laboratory tests are awaited.

Meanwhile, a Pfl. Ackerly Memorial Committee has sent letters to Scarsdale residents to raise a trust fund for the slain officer's widow and two-year-old daughter.

The letter reports money is needed to add to benefits from the Police Benevolent Association, the pension fund and insurance. It continues:

"It must come from contributions from grateful citizens to a fund for their support so as to let everyone know we recognize the protection he and other police officers give us—even to the extent of giving their lives."

Checks to the order of The Scarsdale Foundation are tax deductible. The foundation will set up a trust fund from which principal and income can be made available to the family as needed, the letter said.

Checks should go to Scarsdale Foundation, Randolph Compton, treasurer, 33 Brookby Road, Scarsdale.

Nils Tvedt, twenty-eight, New York City waiter, was slain early Saturday as he attempted to flee police who sought to question him on the killing of Pfl. Ackerly by a motorist apparently stopped for a traffic check.

THE WEATHER

Sunny this afternoon, high temperature between 55 and 60. Clear tonight, low in the upper 20s in the exclusive areas and near 40 along the sound. Fair and a bit milder tomorrow, high in the mid 60s.

Extended Outlook: Fair with moderate temperatures Friday and Saturday.

11:15 A. M. Westchester County Airport temperature 52, yesterday's 60, 24-hour high 62, 24-hour low 38, visibility 15 miles, wind west 12 mph.

High tides today at 4 P.M. tomorrow at 4:52 A.M. and 4:57 P. M.

3 NATIONS HOLD INFORMAL TALKS ON SUEZ DISPUTE

Hammerskjold Holding Parleys Among Egypt, Britain and France

UNITED NATIONS (AP) — U. N. Secretary General Dag Hammarskjold has Britain, France and Egypt talking privately in an effort to settle the 11-week-old Suez Canal dispute.

Mr. Hammarskjold arranged to see British Foreign Secretary Selwyn Lloyd, French Foreign Minister Christian Pineau and Egyptian Foreign Minister Mahmound Fawzi all together this afternoon in his U. N. headquarters office.

The three Foreign Ministers met with the Secretary General for a 90-minute private conversation last night—their first such together since they arrived last week for the U. N. Security Council's current debate on the Suez.

Mr. Hammarskjold invited the ministers "most directly concerned in the controversy", as his office put it, after the council in its first private session on the Suez crisis failed to resolve the deadlock between Egypt and the Western powers.

The West demands international control of the canal which Egyptian President Nasser nationalized July 26. Egypt insists she can run the waterway herself—and has been doing it since then.

Mr. Pineau after the first meeting in Mr. Hammarskjold's office said neither side had changed its position. Asked if any progress had been made, he replied: "We weren't trying to make progress. We were only exposing our positions".

Mr. Fawzi told reporters he probably would talk also today with V. K. Krishna Menon, India's chief foreign affairs expert who conferred last week with Mr. Nasser in Cairo and British officials in London. Mr. Menon met with Mr. Lloyd soon after arrival yesterday.

The Security Council's secret deliberations were in recess until tomorrow afternoon. Members felt more could be done in private, informal talks at this stage.

WOLFF ELECTED AS REALTY HEAD

County Board Renames Severin Vice President

MAMARONECK—

F. Richard Wolff of White Plains was elected president of the Westchester Realty Board at the annual meeting yesterday at Orinta Beach Club. He will succeed John J. Donohue of Pelham on Jan. 1.

Mr. Wolff is president of the White Plains Realty Board and has been vice president of the county group. He is vice president of the White Plains real estate firm of Walter and Samuels.

Other officers elected are: George B. Prince of Rye, reelected, and Emil Severin of Larchmont, vice presidents; L. Ruggles Barnard of Pound Ridge, treasurer, and Florence V. Schwartz of New Rochelle, secretary.

Citations Given

Citations for outstanding service to the realty profession were given to Herbert R. Houghton of New York and Mamaroneck, accepted by his son, Everett T. Houghton of Mamaroneck, and Percy M. Bibas of Los Angeles, formerly of Larchmont, accepted by George E. Mills Jr., president of the Real Estate Board of Larchmont.

More than 200 attended the afternoon clinics on office operation leasing techniques, taxes and related subjects.

Dr. Carroll F. Johnson, White Plains Superintendent of Schools, spoke at the dinner on "What Price Education?"

Public schools are in the center of the struggle to keep America "the fabulous land of opportunity," Dr. Johnson said. Public education is laboring under the handicap of a shortage of 247,000 classrooms and 120,000 qualified teachers, he said.

Education Cost to Rise

Costs of education will continue to rise along with the increase in realty values, Dr. Johnson said. They will rise because enrollments will continue to increase, because the public is demanding more services from schools, and because the objectives of education have been broadened, he said.

"We are fortunate in Westchester to be high on the quality scale in education," Dr. Johnson said. "We are a long way from our ideals and in education, as in most other phases of life, you get what you pay for. It takes a while for some of us to get used to the fact that these days we have to spend more to stand still, educationally speaking."

LOOT cached in the Pelham artist's studio of Richard Lee Henthorne, who was seized in a shooting fray in a New York City bank, is spread out at Pelham Village Hall for identification by victims from widely scattered Westchester communities in which burglaries are believed to have occurred in the past year. Appraisers last night set the value of these jewels at $25,000. Value of the furs, mostly mink and ermine, and a collection of radios, cameras, field glasses and other property has not yet been determined. Families from the Pelhams, Bronxville, East-chester, White Plains, New Rochelle and Scarsdale whoes homes have been burglarized flocked in to see Pelham Police Chief Arthur Burrows, left, hopeful that a treasured pearl, diamond or mink might be identified. Assisting the chief is Sgt. Walter Gruse—Staff Photo by Henry Sarno

15 To 20 Burglaries Admitted

'I Don't Know Why'--Henthorne

PELHAM—

Nursing his fractured skull, Richard Lee Henthorne in his bed at Bellevue Hospital, New York City, readily admitted pulling off 15 to 20 burglaries in a little more than a year, Sgt. John Keppel of the Pelham Village Police reported today.

The twenty-six-year-old commercial artist was clubbed on the head by officials at the Industrial Bank of Commerce in New York City Monday after trying to cash a bogus $7,000 check there, he shot two bank employes in the leg. He didn't know why he embarked on his life of crime, Sgt. Keppel reported.

The man, a graduate of Pelham Memorial High School and to all appearances a model citizen, kept repeating "I don't want to get my parents involved".

Asked what he was going to do with the loot, variously estimated from $200,000 to $250,000, Henthorne replied, "Give it to the poor".

Loot taken by police from Henthorne's apartment at 89 Wolf's Lane was displayed last night at Pelham Village Hall for possible identification by burglary victims in several county communities.

Pelham Manor Police said he admitted 13 burglaries of a possible 16 in that community alone. He steadfastly asserted he had been "working" alone, it was reported, and that he tackled all his "jobs" in the early evening.

He stuck to private homes, according to reports, and never entered an apartment.

Henthorne is said to have told police he would drive around, sometimes not even knowing what community he was in, and seeing a dark house, would investigate. If he found no one home, he would go in even through the second story if necessary.

Sgt. Keppel said Henthorne reported never doing a "job" in the village of Pelham because he did not want "to operate in my own back yard".

Henthorne said he burglarized the E. H. Talmon home at 16 Broadmoor Road, Scarsdale, taking the check which led to his arrest, only last sunday night.

Burglaries Listed

Burglaries from which loot has been identified include the homes of:

In Pelham Manor:

Charles C. Chinaki 936 Esplanade.

Joseph Torallo, 1062 Grant Avenue.

S. T. Peckham, 1014 Esplanade.

John Derrico, 905 Plymouth Street.

Mrs. Eleanor LaSala, 940 Peace Street.

Charles L. Senior, 10 Bon Mar Road.

In Bronxville:

Charles S. Sykes, 18 Gladwin Place.

J. von Sneidern, 43 Oriole Avenue.

B. C. Dunklin, 11 Hamilton Avenue.

In Scarsdale:

Elliot Oppenheim, 11 Continental Road.

In Eastchester:

Mrs. Raphael Bellantoni 15 Soundview Drive.

William Leffler, 17 Soundview Drive.

William Levin, 9 Soundview Drive.

New Rochelle burglary complainants are inspecting loot today.

See Page 2—HARRIMAN

Wagner At 2 Meetings

Harriman Gives GOP 8-Hour County Slap

By JOSEPH W. SHANNON

WHITE PLAINS—

Governor Harriman assailed "Republican promises" and lauded "what the Democrats have done for the people" in a campaign tour of Westchester yesterday.

Putting in a full eight hours, Mr. Harriman exhorted street meetings, indoor rallies and people he shook hands with on sidewalks to elect the Stevenson-Kefauver-Wagner ticket and local candidates for legislative posts. Mayor Robert F. Wagner of New York and Mamaroneck, candidate for U. S. Senator, accompanied the Governor at two Yonkers meetings.

In four speeches—in Yonkers, White Plains, Mount Vernon and Port Chester — Governor Harriman praised Mayor Wagner and termed Attorney General Jacob K. Javits, who is opposing Mayor Wagner for the seat now held by Senator Hebert H. Lehman, "a political opportunist who talks out of both sides of his mouth at the same time."

200, 1,000 in Crowds

Crowds at the street meetings, in Larkin Plaza, Yonkers, and in White Plains, Mount Vernon and Port Chester, ranged from 200 to 1,000 persons.

MARCHING in last night's Larchmont Fire Department parade, officials of Village, Town and County are shown heading the large turnout. In the front row, left to right, are Village Trustees William G. Ball, Edward White and Robert McCann, and the Westchester County director of rescue for Civil Defense, Frank Pickett of Mamaroneck. Behind them, left to right, are Town Councilman Peter F. Kane Jr., Acting Judge John Edwards and Town Councilman C. Benjamin Brush Jr. Mr. Pickett was made an honorary member of the Larchmont Fire Department at the Larchmont Shore Club. The parade followed the annual inspection by Village officials of the department's men and equipment. The Chief Wilbur E. Miller Trophy was awarded at the dinner to Capt. Earl Stewart of the Hook and Ladder Co., winner of the annual roundrobin softball matches—Staff Photo by John Marrone

Democrats Cop Lead For 6 Major Posts In Alaska Election

World Series – Final Game

	1	2	3	4	5	6	7	8	9	Total
Yankees	2	0	2	1	0	0	4	0	0	9
Dodgers	0	0	0	0	0	0	0	0	0	0

Batteries: Kucks and Berra; Newcombe and Campanella.

Yogi Homers Twice For Series Record

BROOKLYN (AP) — Yogi Berra's two home runs off Don Newcombe, each with a man on base, gave the Yankees a 4-0 lead over the Dodgers after three innings of the seventh and deciding World Series game today. Berra hit one with Hank Bauer on base in the first and one with Billy Martin aboard in the third. The blows gave him a new World Series record of 10 runs batted in for the Series.

Bauer opened the game with a single over shortstop his ninth hit of the series, then stole second. Newcombe struck out Martin and Mantle. He got two strikes on Berra, then Yogi caught one of his fast balls and drove it over the right field screen for a home run, scoring behind Bauer. Skowron fanned for the third out.

The Dodgers got two on base in the last half of the first when Reese walked and Snider singled, but Robinson grounded to the pitcher's box and the Yanks erased Snider and Robinson on a double play to the end the inning.

Carey drew a walk after two were out in the Yankee second, but Kucks sent a roller past the mound and forced Carey at second. Kucks retired Hodges, Amoros and Furillo, all on infield grounders, in the last half of the inning.

With one out in the top of the second, Martin slashed a single through short into center field. Mantle struck out for the second time. Berra smashed another homer over the right field screen, scoring behind Martin to make it 4-0 for the Yanks. That gave Berra 10 runs batted in, breaking the World Series record of nine set by the Yankees' Lou Gehrig in 1928. Skowron popped to Gilliam for the third out.

Howard opened the fourth with a home run over the right field scoreboard and Dodger manager Walter Alston called in Don Bessent to relieve Newcombe. That was the 11th homer of the series for the Yankees, breaking the series record of 10 in the 1952 Yankee team. Bessent got the Yankees out although Carey reached first on Reese's fumble of his grounder and took second on Kucks' sacrifice.

Reese walked at the start of the Dodger half of the fourth, but Snider forced him at second and the next two men went down easily.

After Mantle doubled with one out in the fifth, Berra was given an intentional pass. Skowron was retired on an infield pop fly to Gilliam and Howard forced Berra at second.

Kucks disposed of Amoros, Furillo and Campanella in order in the bottom of the fifth for his fourth straight hitless inning.

Rye Neck Down 122

Town Registration Tops 1952 Figures

Registration in the Town of Mamaroneck continues to run slightly ahead of figures for 1952, but the four districts in the Rye Neck section of the Village of Mamaroneck are running well behind, based on cumulative totals in the first two days.

The two-day total in the Town of Mamaroneck is 3,494, compared to 3,475, or an increase over 1952 of 19 voters.

The two-day totals in Rye Neck are 1,400, compared to 1,532, or a decrease of 129 voters.

If you don't register, you can't vote.

Larchmont Ahead

The five districts in Larchmont continue to run ahead, piling up a total of 1,804, compared to 1,762 in 1952, a gain of 42.

But the six Mamaroneck districts are running 23 behind. The 1956 total is 1,690, compared to 1,713 in 1952.

Yesterday in all districts in the Town of Mamaroneck, 1,529 registered compared to 1,515 in 1952.

609 In Rye Neck

In Rye Neck yesterday 609 registered, compared to the 711 who registered the corresponding day in 1952.

The first four Village of Mamaroneck districts are behind the 1952 figures. Only one Larchmont district, the ninth, is below the 1952 level.

Yesterday's Town of Mamaroneck registration by districts with 1952 in parenthesis, with cumulative registration by districts with 1952 in parenthesis, is as follows:

Town Figures

District 1—83 (85), 158 (202); 2—98 (97), 186 (244); 3—128 (174), 320 (373); 4—139 (140), 331 (341); 5—132 (112), 290 (233); 6—148 (161) 350 (327); 7—88 (102), 253 (242); 8—135 (201), 431 (425); 9—97 (187), 434 (68); 10—166 (112), 336 (290), and 7—195 (135), 405 (320).

It is interesting to note that yesterday's Mamaroneck registration was actually more than the 1952 registration, 775 compared to 752, while registration in Larchmont fell off as compared to 1952, with 754 yesterday and 763 in 1952. Yesterday's net gain was 14 voters, better than Monday's net gain of five.

Rye Neck Figures

Yesterday's registration in Rye Neck, with 1952 in parenthesis and theses, with cumulative totals, with 1952 in parentheses, is as follows:

District 1—105 (116), 252 (275); 2—153 (173), 345 (395); 3—151 (194), 400 (436), and 4—200 (228), 403 (416).

3 Cities Beating '52 Rate Of Registration

WHITE PLAINS—

Registration of voters inched up over totals attained four years ago in three Westchester cities yesterday and continued to run behind in the villages.

The four communities reported a total registration for the two days of 57,738, an increase of 2,-175 over the 54,823 registered in the same areas in 1952.

The comparative figures are:

	1956	1952
Mount Vernon	13,848	13,313
Ossining Vil.	2,666	2,791
White Plains	10,724	9,298
Yonkers	30,500	29,421

TODAY'S CHUCKLE

An opportunist is a man who, finding himself in hot water, decides he needs a bath anyway.

Have You Registered?

The crowds are getting larger and the lines are getting longer at the registration booths in Westchester.

Register today and avoid the rush sure to come later this week.

Today's registration hours: 3:30 to 10:30 P. M.

In nearly all cases, you register at the polling place where you last voted. If in doubt, call police or political headquarters.

Five nonpersonal districts (under 3,000 population) last-chance registration is Saturday, 1 to 10 P. M.

If you aren't registered you lose your vote.

IT'S LATER THAN YOU THINK!

Early Trend Reversed On Late Returns

JUNEAU, Alaska (AP)—Democrats moved into a commanding lead today in mounting returns from Alaska's general election.

Overcoming an early trend toward the Republican side in the first returns from conservative southeast Alaska, the Democrats moved overnight into this dominant position:

They led for all six of the territory-wide offices at stake, although by narrow margins in some cases. They led for 18 seats in the territorial House of Representatives while Republicans were ahead only for three.

In contrast, Republicans were ahead for five out of seven territorial Senate seats on which enough votes had been tallied to establish a trend. One of them, however, was by only a one-vote margin.

The swing in favor of the Democrats came largely on big blocks of votes from the populous Anchorage and Fairbanks districts, although it was at Fairbanks that three of the five Republicans were leading for the Alaska Senate.

The Alaska election was watched closely nationally because in recent years the swing of Congressional elections has followed the Alaska weathervane, although the Alaska tide usually swings to sharper extremes.

In advance of the vote count, however, Leonard W. Hall, Republican National Chairman, discounted the Alaska election as a national indicator. He said the Alaska voting centered too much on the statehood issue to be any yardstick for voting sentiment in the states.

Adlai Stevenson had wired the Alaska Democratic convention: "We are confident that Alaska will follow Maine in forecasting a Democratic victory in November."

One of the closest counts was for the six-year term of the so-called "Tennessee plan" U. S. Senate position. Under the plan, Alaska will send two "Senators" and a "Representative" to Congress to work actively for statehood and be ready to take seats if statehood should be granted.

Former Democratic Governor Ernest Gruening had 5,181 votes to 5,101 for territorial Senator John Butrovich for the Senate position. It was on the basis of unofficial returns, some incomplete, from 116 of the sprawling territory's 271 precincts.

Firemen Set Inspection, Dinner Fete

Volunteer members and apparatus of the Mamaroneck Fire Department at 7:30 P.M. today will stand inspection on Mamaroneck Avenue between Palmer Avenue and Prospect.

The inspection party will be headed by Town of Mamaroneck Supervisor George D. Burchell and Fire Commissioner Anthony Possillipo. All village officials are expected to take part, as well as visiting chiefs and other dignitaries.

A reception for invited guests will be held at 6:30 P.M. at Mamaro firehouse on Palmer Avenue.

After the inspection the annual dinner will be held at 8:30 P. M. at Tommy Chen's Casino on the East Post Road.

THREE ALERT GIRLS ARE ENGAGED

In a "Help Wanted" ad for a secretary-typist a Peekskill businessman specified that the successful applicant had to be alert, accurate and neat. Here's his combination want ad as it appeared in The Daily Times and the other Westchester Group Newspapers:

TYPIST-STENOGRAPHER — For a progressive and growing concern in Peekskill. New York. Applicant must be alert, accurate and neat. Call PEekskill 6-0009 Monday thru Friday from 8:00 A.M. to 5:00 P.M.

"The response was so good I decided to hire more than the one person I had originally planned to employ. I had no trouble engaging three competent girls," reported the ad user.

Use concentrated coverage to hire.

Phone MA 9-2100

If You Want To Vote, You Will Have To Register

Forget To Register And You Will Lose Your Vote

The Daily Times

MAMARONECK, N. Y., THURSDAY, OCTOBER 11, 1956 — SERVING MAMARONECK AND LARCHMONT SINCE 1925 — SEVEN CENTS

Combing The Town

olumbus Day

Tomorrow is Columbus Day, lebrate in honor of Christo- er Columbus of Genoa, Italy, ho, financed by a Spanish ueen, in 1492 discovered Amer- a and proved the world was und.

Banks and Federal Savings and an Associations will be closed l day. The Larchmont and Ma- aroneck Post Offices will make e delivery as usual and close e windows at noon. The lobbies, wever, will be open until 6 M. to accommodate boxhold- s.

But for the most part, busi- ss will go on as usual, and e Daily Times will be pub- hed.

ooked For Parley

Miss Doreen Harper, head brarian, and Clarence Litch- ld of the Board of Trustees of e Mamaroneck Free Library ednesday through Saturday ll attend the New York Lib- ry Association meeting at the otel New York, New York City, iss Harper announced today.

The Library Association mem- rs and the public are invited attend the 34th birthday rty of the Library on Nov. 15 the Library.

ec Panel To Meet

An organizational meeting of e Recreation Commission of the amaroneck Advisory Council ll be held Monday at 8 P.M. at e Board Room of the Municipal uilding with Chairman Dr. Ed- ard J. Storey presiding. The eeting is open to all civic oups and to the public.

The purpose of the recreation- group is to set up a study roup on village recreational eds and a group to confer with her municipalities on their rec- ational program. Village offi- als and police will take part in e over-all survey.

Later reports will be given to e Advisory Council, Mrs. Har- y Conover, president, and to e Village Board.

ins Silver Wings

Second Lt. Donald L. Rogers Christiansted, St. Croix, Vir- n Islands, formerly of Larch- ont has been awarded his sil- r pilot wings in graduation cer- nonies recently held at Good- llow Air Force Base, San An- lo, Tex.

He is a graduate of Mamaro- ck Senior High School and of orida State University where he ajored in business.

Lt. Rogers received his com- ission through the ROTC pro- am. He completed pilot train- g at Moore Air Base, Mission, x., prior to coming to Good- llow for basic multiengine pilot aining.

ompletes Orientation

First Lt. Jerome A. Katz, son Dr. and Mrs. L. Howard Katz 131 Fenimore Road, Mamaro- ck, recently completed the rmy Medical Service School's ilitary orientation course at ort Sam Houston, Tex.

Salutatorian of the 1949 class of ellows High School, Lt. Katz in 52 received his B. S. at New ork University. On June 6, 1956, received his DDS at NYU and listed in the Army.

He arrived at Fort Sam Hous- n on Tuesday and on comple- on of the course will be assign- d to a permanent base, prob- bly overseas. He is a member Alpha Omega Fraternity.

ail Break Stalls Trains At Rush Hour

NEW YORK — Thousands of estchester and Connectcicut- ound commuters were delayed p to 40 minutes last night dur- g rush hour by a break in a ail on the Harlem Division of e New York Central Railroad ear 67th Street.

The break on Track 3 was dis- overed at 4:30 P. M. and was eplaced by 7:20 P. M. In the iterim, both New York Central nd New Haven Railroad north- ound trains had to use one track rom Mott Haven to Botanical arden.

NHRR Trains Late Again This Morning

New Haven trains were off chedule again this morning, ut this had no connection with he New York Central break of ast night. This morning's delay eld up six trains from 5 to 23 minutes.

Only one of the trains was a ocal stop. The 8:24 A. M. ex- ress to New York, was 9 min- tes late in Grand Central due to waiting for signals. Engine ailure occurred on Train 353, riginating in Norwalk at 7:49 and due in New York at 8:56. It reported 23 minutes late. Other delays were all reported on trains not stopping at New Rochelle.

THE WEATHER

Sunny this afternoon, high tem- perature in the middle 50s. Clear tonight, low in the 30s and in the upper 20s in some places. **Extended Outlook:** Some cloud- Fair tomorrow, high around 60. iness and warmer on Saturday and Sunday.

11:15 A. M. Westchester County Airport temperature 49, yester- day's 52, 24-hour high 56, 24-hour low 33, visibility 4 miles, wind north 5 mph.

High tides today at 4:47 P.M.; tomorrow at 6:29 A. M. and 6:16 P. M.

PRESIDENT RIPS ADLAI ON H-BOMB THREAT PROBLEM

Everything Done To Bring International Control For Peace, He Says

WASHINGTON (AP) — President Eisenhower, firing back at Adlai Stevenson, said today his administration has done everything humanly possible to bring the H-bomb threat under international control and use atomic power for peaceful purposes.

Mr. Eisenhower also told a news conference he regards management of America's internal affairs as the paramount issue of the Presidential campaign.

A reporter told Mr. Eisenhower that Mr. Stevenson, the Democratic Presidential nominee, said in an address at Seattle Tuesday night that "Republican politicians, including the President, have little understanding or sympathy with attempts to save man from the greatest horror his ingenuity has ever devised."

Mr. Stevenson was talking about the H bomb and defending his proposal that H bomb tests be ended under certain conditions.

Record Speaks

In reply to a request for comment on the Stevenson remarks at Seattle, Mr. Eisenhower said the record is there and speaks for itself.

Mr. Stevenson's suggestions that H-bomb testing be ended and that the possibility of halting the military draft be explored have turned into two of the hottest issues of the campaign.

Mr. Eisenhower said today he has uttered his last words on those two subjects.

Works for Suez Peace

Mr. Eisenhower did say, in response to a question, that he is

See Page 2—IKE

CHAMBER MARINE DIVISION ELECTS

Brauninger Heads Staff Succeeding McKean

Robert Brauninger of 607 Rushmore Avenue, proprietor of R. S. Brauninger and Co., "The Yacht Insurance Agency" at 700 Rushmore Avenue, yesterday was elected chairman of the Marine Division of the Mamaroneck Chamber of Commerce. He succeeds Robert McKean.

Also elected were Howard McMichael, treasurer; E. D. Chase, secretary, and Oz Robinson, publicity director.

Mr. McKean was praised for his guidance of the Division for the past year, and Mr. Chase pointed out that he had done a great deal to revive interest in the group.

Accomplishments

Mr. Brauninger reviewed accomplishments and projects developed under Mr. McKean, including the posters put in public places with circulars describing the Division and its activities; the placement at all yards and clubs of posters urging that harbor waters be kept clean, cooperation with Village Manager William H. Johnson in the preparation of reports sent to Army Engineers; improved garbage handling, and agitation for the small-boat launching ramp and improved public landings.

Mr. McKean thanked the members, and said he thought the most important single development is the recognition by the Village officials of the Division as a body.

Brooklyn Native

A native of Brooklyn and educated in the Brooklyn schools,

See Page 2—CHAMBER

RED FEATHER poster proclaiming Mamaroneck Community Chest fund drive now in progress is placed on a pole in front of Holy Trinity Church by Boy Scouts of Troop 3, newly organized. Left to right above are Scouts Charles Smyth, James Aitchison, and William Snyder, receiving an assist from Assistant Scoutmaster Michael Baviello Jr.—Photo by Herz

75,000 Without Light

Power Failures Keep Yonkers In Darkness Nearly 9 Hours

YONKERS—

This city and its neighboring areas were thrown into gloomy darkness last night when two giant transformers at the Dunwoodie substation of Con Edison were crippled possibly by a short circuit. Some areas lost electric power for nine hours.

Seventy-five thousand customers in Yonkers, and parts of northern New Rochelle, Bronxville, Tuckahoe, Eastchester, Hastings - on - Hudson, Dobbs Ferry and unincorporated Greenburgh (including Hartsdale and Greenville) were hit.

The massive blackout started at 7:01 P. M. and total emergency power was not restored until almost 4 A. M. today.

Cause Unknown

The utility said it does not yet know what crippled its two 30,000 kilowatt transformers. About half the load was restored at 7:24 P. M. but it wasn't until early today that the standby Glenwood generating plant could produce the nessary 20,000 kilowatts to restore service to the other consumers. The power which was restored in the early part of the night came from field switching from other substations.

Repair crews were put on an around-the-clock schdule. There was no immediate indication how long it would take to repair the crippled generators. Neither was there an estimate of cost.

In addition to electric lights and industrial power, the blackout crippled clocks, radios television, refrigerators, deep freezers, oil burners and apartment house elevators.

Five hospitals in Yonkers were among the buildings hit. Some turned to stand-by generators, but some doctors and nurses used flashlights. No operating room was in use at the time.

Cars were tied up at intersections as traffic lights failed. The Yonkers Police Department's radio transmitting tower was put out of service. Squad cars with self-powered radios were parked

See Page 2—YONKERS

3-Day Total Tops '52 By 19

Registration Books Up By 1,405 In Town

Registration books on the 11 personal districts of the Town of Mamaroneck were signed yesterday by 1,405 persons, the same number as signed in 1952. The three-day total of those eligible to vote Nov. 6 remains 19 more than that in 1952.

In Rye Neck, however, 558 turned out, compared to 516 on the same day four years ago, a gain of 42, cutting to 80 the deficit in registration for the first three days as compared to the same period in 1952.

Two Rye Neck districts surged ahead for third-day registration, the second with 115 compared to 108, and the fourth, 184 compared to 133. The first district registered 111, a drop of 12, and the third 148, a drop of four.

Four Districts Lag

In Mamaroneck Village the first four districts continue to lag. The fifth and seventeenth districts went ahead, but were unable to overcome the gap. Mamaroneck Village is now 97 under its 1952 total, 2,430 to 2,527.

The five Larchmont districts registered 74 more than the same day in 1952, putting that village 116 ahead of the three-day total, 2,469 to 2,353. All districts except the eighth showed increases on the third day, but the cumulative totals for the eighth and ninth districts are a little behind those of 1952.

The districts, their registrations yesterday with 1952 in parentheses, followed by cumulative three-day totals, 1952 in parentheses, show the following:

District Figures

District 1—65 (81), 223 (283); 2—111 (116), 297 (360); 3—129 (159), 449 (532); 4—139 (164), 470 (505; 5—160 (176), 450 (409); 6—136 (1111, 486 (448); 7—88 (85), 341 (327); 8—117 (124), 548 (549; 9—176 (168), 610 (636); 10—148 (103), 484 (393) and 17—136 (118, 541 (438).

The same figures for Rye Neck are as follows:

District 1—111 (123), 363 (398); 2—115 (108), 460 (503); 3—148 (152), 548 (588) and 4—184 (133), 587 (549).

Mamaroneck Vols Undergo '56 Inspection

Mamaroneck Village firemen last night proudly underwent inspection of their firehouse equipment and personnel as they were hosts to village and town officials through a tour of five firehouses and then lined up along Mamaroneck Avenue with their equipment as the officicals marched past.

The annual inspection was climaxed with a dinner and entertainment at Tommy Chen's Casino which was attended by more than 400 firemen and their guests.

20-Year Members

Particular honor at the dinner was paid to 2 active members of the department who received 20-year certificates, They included Harold Krell Jr. and John Farrell of Columbia Hose Co.; James Sansone and Dominick Comblo of the Volunteer Engine and Hose Co.; William Lemon, Lester McArdle, James O'Neill, Robert Montgomery, and John Armstrong of the Halstead Manor Co.; Joseph Corti of the Hook and Ladder Co., and David Stewart and William Cruickshank of the Mamaro Engine and Hose Co.

At the dinner Mayor Edwin B. Dooley thanked the firemen for their "impressive and inspiring" work on behalf of the Village and stated that the Department deserves the gratitude of the entire community.

Chaplain 'Proud'

The Rt. Rev. Msgr. George Ehardt, a department chaplain and pastor of Holy Trinity Church, in a short accolade to the

See Page 2—FIREMEN

UP FOR INSPECTION, members of the Mamaroneck Fire Department are lined up along Mamaroneck Avenue undergoing scrutiny by Village officials and visiting fire chiefs and their aides. The inspection took place last night and climaxed in a dinner at Tommy Chan's Casino. Identifiable in the first row of marchers are the Rt. Rev. Msgr. George Ehardt, left, pastor of Holy Trinity Church, the Rt. Rev. Msgr. George Ehardt, left, pastor of Holy Trinity Church, the Rev. Biagio Del Negro, right, pastor of St. Vito's Church, both chaplains of the department, and Fire Chief John Grainger, center —Staff Photo by John Marrone

Transport Aircraft With 59 On Board Vanishes In Ocean

Drove The Stolen Car

Tests Tie In Tvedt On Ackerly Slaying

WHITE PLAINS—

The thug slain in Larchmont on Saturday was definitely the driver of the stolen car which fled the scene of the slaying of Scarsdale Ptl. Charles Ackerly two days before, District Attorney Joseph F. Gagliardi said yesterday.

The prosecutor said there was "some evidence" to connect the thug, Nils Tvedt, twenty-eight, with the shooting of the officer "either as the actual killer or at least as an accomplice".

Mr. Gagliardi said the gun used in the patrolman's shooting was found near the stolen car after it crashed into a building in Larchmont shortly after the officer was shot.

Shell in Car

A discharged shell from the gun, he continued, was found in the car. Pieces of red plastic similar to that on the rear light reflectors of the stolen car were found in Tvedt's clothing.

The rear light reflectors of the stolen car were found broken after the car crashed after being pursued by police.

Mr. Gagliardi said the autopsy on Tvedt's body also showed chest contusions and indentations exactly fitting one of the spokes on the steering wheel of the stolen car.

The prosecutor said it was also certain that Tvedt stole a second car immediately after the first one crashed and that he abandoned the second one in New Rochelle. All this happened within hours of the Thursday shooting.

Shooting Links

Links of Tvedt to the patrolman's shooting, besides the gun, included, Mr. Gagliardi said, motive and admissions of "his predicament to certain individuals".

The officer was shot on Weaver Street, New Rochelle, after he pulled two vehicles off the road, perhaps for a traffic violation. One was the first stolen car.

Failure to locate the second car stopped by the officer has hindered any more definite statements about the actual shooting. Policec last week named Tvedt as the killer but yesterday's statements were the most positive the District Attorney has made.

The prosecutor declined to say whom Tvedt told of his "predicament". A man and woman who came to Larchmont looking for Tvedt an hour after the thug was shot are still being held at the County Jail as material witnesses in lieu of $50,000 bail.

Tvedt was shot by Larchmont Police as he bolted away from questioning on Ptl. Ackerly's shooting.

Mr. Gagliardi stressed that the investigation in the case is continuing.

Identification "by various witnesses" also connected Tvedt, New York City waiter with a police record, to the stolen cars, Mr. Gagliardi said.

Kefauver Row On State Visit Smoothed Out

ALBANY (AP)—The 1956 election campaign in New York State emerged today from the shadow of the World Series.

A Vice Presidential candidate, a Cabinet officer and a U. S. Senator — plus state candidates and their partisans — sought New Yorkers' attention ysterday while a sudden-death finale of an all-New York series was played.

The baseball game figured in a flurry of intra-party disharmony.

Aids of Senator Estes Kefauver, Democratic Vice Presidential nominee, expressed disappointment that high New York Democrats had not escorted him on an upstat swing.

About the same time that view was disclosed, Governor Harriman popped up among New York Yankee players in a post-game telvision broadcast from an Ebbets Field dressing room.

A Kefauver aid said Democratic Governors or candidates for Governor had met the nominee in other states.

Mr. Harriman sent Mr. Kefauver a telegram of greeting as did National Democratic Committeeman Carmine DeSapio. The latter said pressure of duties in connection with registration kept him in New York City. A Kefauver assistant said Mayor Robert Wagner, U. S. Senate nominee, was not expected because of his own speaking commitments.

Huge Search On For Big 'Liftmaster'

LAKENHEATH, England (AP) A U. S. military transport plane with 59 aboard vanished over the eastern Atlantic today. Scores of planes and ships started a far-flung search.

The missing craft, a giant C118 Liftmaster of the Military Air Transport Service, was carrying two Air Force officers and 48 Air Force enlisted men back to the United States after duty in England. Also aboard was a nine-man Navy crew of three officers and six men. Included were 50 personnel from the Lincoln (Neb.) Air Force Base.

The four-engine plane, military version of the civilian DC6, left this American base, 60 miles north of London, at 6:26 P. M. (2:26 P. M., EDT) yesterday on a 1,200-mile leg of Lajes Air Force Base in the Azores.

It was last heard from at 8:36 P. M. (4:36 P. M., EDT) when it was approximately 180 miles southwest of Land's End, Britain's most westerly point.

The U. S. 7th Air Division in London said a signal, reported to be an SOS, that was picked up by search planes and relayed to Andrews Air Force Base in Maryland as possibly coming from the Liftmaster, was a garbled version of a message between freighters discussing the search operation.

The transport was due at Lajes at 12:21 A. M. today (8:21 P.M., EDT yesterday). When it last reported back to base here it still had enough fuel to keep it airborne until 5:30 A. M. today (1:30 A. M. EDT).

At 4 A. M., however, American and British military authorities ordered a gigantic search of the entire ocean area from England to the Azores on the presumption that the plane was down somewhere in the Atlantic.

Normally planes of MATS have three or more life rafts, each capable of carrying 20 men. Passengers aboard also are required to wear "Mae West" lifejackets to sustain them in the water in case of a crash at sea.

Only Military Aboard

The Liftmaster, which was believed to have arrived in Britain from its U. S. base two days ago, was at first believed to have been carrying some wives and children of U. S. servicemen on its return flight. This fear was dispelled by a U. S. Air Force spokesman who said only military personnel were aboard.

By noon today the planes engaged in the search had swelled to 20, including three six-engine U. S. B47 jet bombers flying at high altitude and using radar in an effort to pick up some clue.

Other British, American and Portuguese air force planes from Germany, France, North Africa and the Azores coursed the eastern Atlantic, and all shipping in the area was asked to be on the alert for signs of wreckage or survivors. The search was aided by excellent weather and visibility up to 18 miles. Rescue operations were being directed from St. Magwans, Wales.

If Public System Lags

School Slack Action Voted By Lutherans

HARRISBURG, Pa. (AP)—America's largest Lutheran Church today was pledged to help establish parochial schools—wherever it believes public schools are falling down on the job.

Delegates to the United Lutheran convention gave resounding approval to the broad-scale program last night, after a scrappy two-hour floor debate over the merits of public versus church education.

The "total educational experience of the child should be a Christian one," declared the Rev. Herbert N. Gibney of Hempstead, N. Y. Public schools, he said, can't provide that approach.

Dr. Armin G. Weng, president of the Chicago Lutheran Seminary, shot back that it's erroneous to hold that mathematics, reading chemistry or physics can be taught in any "particular Christian context".

That's a "false basis to a false thesis", he said. He added that judging from the church's record in Sunday Schools and other educational efforts, he doubted it could do as well as public schools.

In the wind-up, the convention took a middle-road course, recognizing public schools as "a basic institution for general education" but favoring church schools in special circumstances.

As formally worded, this would be "where local conditions make such action advisable".

The Rev. John W. Rilling of Minneapolis, president of the Church Parish Education Board, explained that the conditions would include:

A community atmosphere antagonistic to moral and spiritual beliefs; a predominately non-Christian attitude in schools; overcrowded and understaffed classes, or where the church can provide better educational standards.

The convention reelected Dr. F. Eppling Reinartz of New Rochelle, N. Y., as church secretary, the second highest administrative post, and Edmund jf. wagner, a Scarsdale, N. Y. financier, as treasurer.

TODAY'S CHUCKLE

"No", said the little girl's mother. "I don't want you to hit back at Johnny. Remember, you're a lady. Outtalk him".

Newk's Case Delayed; On Way To Japan

NEW YORK (AP)—Don Newcombe's assault case was adjourned until Nov. 9 today after the harried Brooklyn pitcher appeared in Flatbush Magistrate Court and then hurried off to Idlewild Airport to join his Dodger mates for a trip to Japan.

Newcombe's attorney, Leo Healy, argued his client was under contract to make the Japanese exhibition and could not answer a simple assault summons today for an alleged attack on Mike Brown in a parking lot near Ebbets Field.

Are You A Convict? Can You Read And Write?

You can't vote in this state if you are a prison convict.
You can't vote if you are unable to read and write.
And you can't vote if you haven't registered.
This is Registration Week in Westchester. But the time is getting short. Only two more days after tonight's polls close.
Registration hours today 3:30 P. M. to 10:30 P. M.
For nonpersonal districts (under 5,000 population), registration comes on Saturday, 1 to 10 P. M.
Don't put yourself in the class with convicts and the illiterate.
Register so that you may exercise your citizen's rights. DO IT TODAY!

Either Full Or Part Time

Half days or full days, swing shift or graveyard . . . you can find workers for whatever hours you require, by a low-cost Daily Times want ad. A Larchmont homemaker located a domestic to work five half days with the following quick-acting classified ad:

YOUNG WOMAN to do cleaning and ironing. 5 half days a week. Call TE 0-0000.

"Several applicants responded and we were able to hire a very satisfactory person," said the ad user.

The easy way to find the help you need is to let a Daily Times want ad do it.

Phone MA 9-2100

The Daily Times

MAMARONECK, N. Y., FRIDAY, OCTOBER 12, 1956 — SERVING MAMARONECK AND LARCHMONT SINCE 1925 — SEVEN CENTS

Combing The Town

A Hot One

An unexpected laugh came last night during the Larchmont Zoning Board of Appeals meeting while the subject of the proposed Hotel Bevan off-street parking lot was under discussion.

Jere H. Sullivan of 34 Helena Avenue rose and asked determinedly:

"If the present hotel burned down, could it be reerected?"

After the laughter subsided, Village Attorney George P. Forbes Jr. assured him that it could not. He also stated that the property cannot be used for any purpose except one-family dwellings if its use should be abandoned, "or if it should burn down."

Trains At Dix

Anthony Palmentiero Jr., son of Mrs. Anthony Palmentiero of 1191 Harrison Avenue, Mamaroneck, and the late Mr. Palmentiero, is taking basic training at Fort Dix, N. J.

Attached to Co. H, Second Training Regiment, in about six weeks he is slated to enter Electronic School for training in fixed stations radio operations and maintenance.

Pvt. Palmentiero, for several years a "ham" radio operator, worked for the Mamaroneck police through the local Civil Air Patrol.

A 1954 graduate of Bellows High School, he took over operation of the family's construction business on his father's death in 1953.

New Neighbors

Recent arrivals in Mamaroneck Village through the U. S. Refugee Relief Program include three Italian nationals from the Naples area, and a Yugoslavian family brought in through the National Catholic Welfare Conference.

The Italian newcomers are Sebastiano Fiorito, son of Salvatore Fiorito of 527 Jefferson Avenue, Mamaroneck; Vincenzio Fraioli, uncle of Gabriele Stingone of 417 Center Avenue, Mamaroneck, and Vincenzio Gigliotti, brother of Mrs. Mary Comblo of Washington Street, Mamaroneck.

Sponsored by Robert Edward Derecktor of 311 East Boston Post Road, Mamaroneck, the Yugoslavian family consists of Josef Ehrhardt, forty-two, a carpenter and his wife, Maria, thirty-six, and daughter, Inarid, thirteen.

Beef for Columbus Day

Past Grand Knights John Carroll and Edward Boyle will be honored today at 8 P.M. at the Columbus Day celebration of the Larchmont Council of the Knights of Columbus at the Green Haven Inn, Mamaroneck.

A special feature of the dinner is the dispensation awarded the Council from the usual Friday abstinence. Roastbeef will be served to members under the indulgence.

Reservations call still be made by Council members with co-chairmen James Convery of 64 Elm Avenue, Larchmont, or with Carl Tortarilla of 3 Leafy Lane, Larchmont.

Three Enter Service

Three Larchmont men were inducted this week into the Services from Local Board 10, Mount Vernon.

They are Jack Bergs Rice of 1815 Palmer Avenue, Joseph Augustine McOwen of the Albee Court Apartments, and Carlyle Joseph Cash Jr. of 20 Bonnie Way, who transferred from Local Board 151, Illinois.

Preuss Shifts Plea To Guilty In Drugs Case

NEW YORK (AP) — Following the example of four co-defendants, James H. Preuss, Ossining Pharmacy clerk, changed his plea of innocent to guilty today in Federal Court on charges of violating narcotics laws.

Preuss, twenty-six, of 81 North Malcomi Street, will be sentenced Oct. 31 with the others including Mrs. John Reilly, forty-eight, wife of Dr. Reilly, staff member of Phelps Memorial Hospital, North Tarrytown.

Mrs. Reilly of 47 South Highland Avenue, Ossining, pleaded guilty to forging prescriptions in the name of her husband last February and April to obtain quantities of demerol, a synthetic morphine.

Preuss pleaded guilty before Judge David N. Edelstein to charges of forging prescriptions and selling 30 cubic centimeters of demerol to Mrs. Reilly last February.

All five are free in bail, ranging from $1,000 to $3,000, and each could receive a two-year prison sentence.

THE WEATHER

Fair this afternoon, tonight and tomorrow; high temperature this afternoon in the low 60s, low tonight in the 40s, high tomorrow near 70.

Extended Outlook: Fair and warm Weather on Sunday. Fair with some cloudiness developing and warm on Monday.

11:15 A. M. Westchester County Airport temperature 53, yesterday's 49, 24-hour high 53, 24-hour low 37, visibility 15 miles, wind south 6 mph.

High tides today at 6:16 P.M.; tomorrow at 7:37 A.M. and 7:49 P.M.

PRO-NATIONALIST Chinese, one carrying a large Nationalist flag, spring down a Hong Kong street yesterday to do battle with Communist rioters. At least 44 persons are known to have died in two days of rioting in the British crown colony. An uneasy peace had settled over the area today after British and colonial police ordered a strict curfew — **AP Wirephoto**

RAILROADS STILL SPLIT ON REALTY

No Agreement With New Haven, Central Says

NEW YORK (AP)—The New York Central Railroad said today that no agreement has been reached as to the nature of any interest of the New York, New Haven & Hartford Railroad in the Grand Central Terminal area in New York.

Alfred E. Perlman, Central president, said he met with George Alpert, president of the New Haven, last Tuesday and that further discussions are planned.

Mr. Perlman said that "pending the results of those discussions," he felt it should not be necessary to debate the differences of the two railroads in the press.

Recently the Central said invitations for competitive bids on the ground leasehold at 277 Park Avenue would be issued shortly to leading corporations that may be interested in constructing a modern office building on the site.

The New Haven claims a 50 per cent interest in the land in question.

Leg Broken, Officer Nabs Larchmonter

NEW YORK (AP) — Frederick Sunderman, twenty-six-year-old credit manager of 52 Fernwood Road, Mamaroneck Town, was arrested early today for allegedly fracturing the leg of a patrolman who awakened him as he was sleeping at the edge of a subway platform.

Police said the incident occurred on the northbound platform in the Christopher Street station of the IRT Seventh Avenue subway line.

Transit Authority Pfl. Thomas Cotter, thirty-eight, of Astoria, said that when he awakened Sunderman the latter got up swinging his fists and kicking. Sunderman also tried to grab his nightstick, the patrolman said.

One of Sunderman's kicks hit Pfl. Cotter in the lower right leg, fracturing it, police reported.

Sunderman was booked on a charge of felonious assault.

Nina Freed, Pays Costs

LONDON (AP) — Nina Ponomareva, Soviet Olympic discus champion, was convicted today of shoplifting five cheap hats from a London department store but was given an absolute discharge on payment of three guineas (8.62) costs.

The verdict was handed down where the famous athlete made a surprise appearance to answer the charges.

She took the stand for 55 minutes and flatly denied stealing the hats, "I bought them", she said.

Nina's arrest on Aug. 20 angered the Soviet authorities so much that they canceled the Soviet-British track and field meet in which Nina was to be competitor at White City Stadium here.

The Russians called Nina's arrest a "dirty provocation".

Stocks Mixed

NEW YORK (AP) — Mixed prices and slow turnover prevailed on the stock market in early trading today.

Up 133 From 1952 Figure

4-Day Registration Puts 6,135 On Rolls

Registration in the Town of Mamaroneck's 11 personal districts jumped yesterday, and cumulative totals for the first four days show that 133 more have registered than in the comparable period in 1952—6,135 to 6,002.

A total of 1,236 registered yesterday as compared to 1,122 on the same day four years ago. The increase came in the Village of Mamaroneck where 735 registered in the six districts, compared to 606 in 1952. Larchmont registration was 501—15 under the figure of 516 in 1952.

Some Districts Lag

The first four districts in Mamaroneck are still lagging behind 1952, but the other two are now well ahead. In Larchmont all five districts are ahead of the 1952 four-day total, but two of them registered considerably fewer than they did four years ago.

Rye Neck picked up 10 Nov. 6 voters as 444 registered compared to 434 on the same day in 1952. But the gain of 44 in districts 1, 3 and 4 was offset by a drop of 34 in the second district.

Second District Way Down

Only in the fourth district is the four-day cumulative figure higher than 1952—731 to 680. The second district is 77 behind the 1952 figure, the poorest showing of all, as only 90 registered compared to 124 four years ago.

The districts, yesterday's registration with 1952 in parentheses and the cumulative total with 1952 in parentheses, in the Town of Mamaroneck are as follows:

By District

District 1—75 (91) 290 (374); 2—132 (125), 429 (485); 3—129 (148), 578 (680); 4—142 (123), 612 (628); 5—126 (40), 576 (449); 6—76 (98), 562 (546).

See Page 2—REGISTER

Will You Discard Your Vote?

Nobody can make you register and nobody can make you vote.

It's your own business.

But don't growl and don't kick if you don't like what happens during the next four years. Because you had your chance and threw it away.

Today and tomorrow are the last days for registration of voters here in Westchester.

Registration hours today: 3:30 to 10:30 P. M.

Registration hours, tomorrow: Personal districts (over 5,000 population) 7 A. M. to 10:30 P. M. Nonpersonal districts (under 5,000 population) 1 to 10 P. M.

Only registered voters can vote on Nov. 6.

Fail to register and you throw away your ballot.

IT IS SQUARELY UP TO YOU!

EGYPT, BRITAIN CLAIM PROGRESS

France Seen Angry Over Suez Moves

UNITED NATIONS (AP) — Both Egypt and Britain were reported unofficially today to have made conciliatory moves in private talks here on the Suez canal dispute. But France seemed on the point of breaking off the discussions.

The British, French and Egyptian Foreign Ministers were to hold today their fifth private meeting on the canal crisis with U. N. Secretary General Dag Hammarskjold.

French Foreign Minister Christian Pineau, president of the U. N. Security Council, said that 11-nation body would hold a private session on the canal controversy this afternoon and perhaps a public session tomorrow.

A diplomat said that in the talks an far Egyptian Foreign Minister Mahmoud Fawzi had agreed Egypt would cooperate in some respects with the Suez Canal Users' Association set up by the second London Suez conference. The same diplomat said British Foreign Secretary Selwyn Lloyd had dropped Britain's insistence on international operation of the canal.

Meanwhile Mr. Pineau said the talks sponsored by Mr. Hammarskjold had "not yet" made any progress and that he was leaving for Paris tomorrow.

TODAY'S CHUCKLE

Two boys were leaning against a corner drugstore.

"Dannes", sniffed one, "are a dime a dozen".

"Gee", exclaimed the other, "and all this time I've been buying jelly beans?"

Night Ban Criticized

Bevan Parking Lot Draws Opposition

Residents of Larchmont Manor, and in particular those living near the Hotel Bevan, last night turned out in force at a meeting of the Larchmont Zoning Board of Appeals to oppose vigorously the hotel's proposal to establish a 20-car off-street parking lot on hotel property.

Several neighbors favored a return to on-street, overnight parking, ending the present four-hour limit with no parking between 2 and 6 A.M.

Decision was reserved.

Two other applications won approval. Mrs. Eleanor M. Mitchell of 18 Beach Avenue received permission to build a garage three feet from the side and rear property lines, and Basford H. Shore of 20 Valley Road received permission to establish a partly wholesale business in a store at 154 Larchmont Avenue, subject to several conditions.

Joseph Wynne, hotel proprietor, told the Board he has until Oct. 31 to find a place for the cars of his guests, and that suggestions of establishing the off-street area on hotel property came from members of the Traffic Commission, police and fire departments.

Residents, however, said concentrating cars in an area surrounded by frame buildings would create a fire hazard, and the establishment of such a lot would amount to commercializing the Manor, described as the most highly restricted and assessed part of Larchmont.

Mr. Wynne pointed out that strong objections came from two former hotel guests who now own property in the area. In fact, he said, every one who complains also sends guests to the hotel.

He said the hotel is a non-conforming use, there before the zoning ordinances, and all the suggested methods of running cars back and forth from garages or parking areas the other side of the Post Road are impractical.

If the application is refused, Mr. Wynne stated, he will have

See Page 2—BEVAN

Ike On Air Tonight

Nixon And Kefauver Swap Farm Taunts

WASHINGTON (AP)—"Hoax" and "betrayal" charges flew today as Vice President Nixon and Senator Estes Kefauver, rival candidates for vice President were scheduled to make separate appearances at the national corn picking contest at Columbus, Neb.

In his prepared speech Mr. Nixon said the Democrats were guilty of what he called a "cruel hoax" in pumping for high rigid price supports on basic farm crops. He said restoration of such props would arrest what he said is an "upward trend in farm income".

Mr. Kefauver, in an address prepared for the same gathering, said "there is no clearer record in existence than the record of the betrayal of the American farmer by Dwight D. Eisenhower."

The Democratic candidate said President Eisenhower in 1952 repeatedly pledged "strong support of the great farming community" but "broke these pledges".

Tinkering Charged

Mr. Kefauver last night accused the Eisenhower Administration of "political tinkering" with the soil bank. He said most soil bank money is being directed to states where Republicans are "in the greatest trouble".

Adlai Stevenson's proposals on hydrogen bomb tests and the military draft remained in the forefront of political debate today, despite Mr. Eisenhower's assertion that he has said his "last words" on both subjects.

Mr. Stevenson, the Democratic Presidential candidate, told a rally in Oakland, Calif., last night that he intends to continue to push his suggestion that the United States take the lead in efforts to halt testing of H bombs.

"Leaders must lead," Mr. Stevenson said, "and where the issue is mankind's survival, there can be no last word until the supreme goal of lasting peace is achieved."

Ike Right, Says Nixon

In Elko, Nev., Mr. Nixon said yesterday he felt Mr. Eisenhower is right to drop the H-bomb and draft subjects. But Mr. Nixon said he will keep on talking on both issues "until Mr. Stevenson

See Page 2—CAMPAIGN

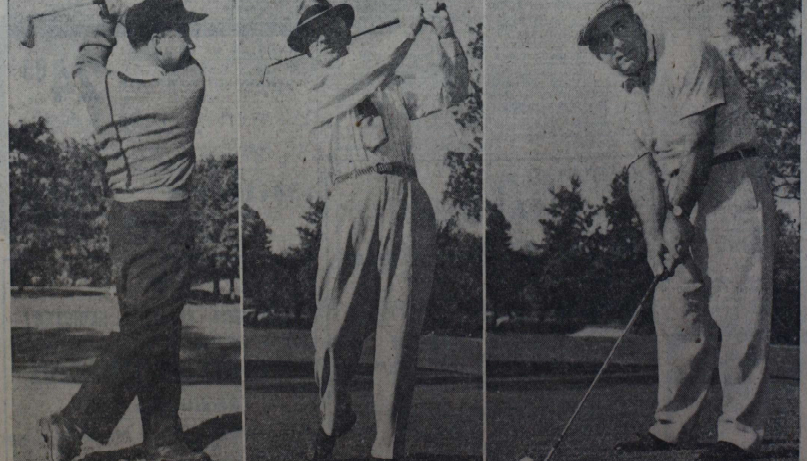

TUNING UP for Westchester County Publishers' third annual Hole-in-one tournment to be held next Friday, Saturday and Sunday are three of the county's pros who bagged 18 aces over the year. Left to right are Dick of Port Chester, Alex Watson of Leewood who has 13 to his credit, and Pat Circelli of Ridgeway. De Mane and Circelli have each holed out from the tee three times in their careers. Acers will fire at Wykagyl's special course in New Rochelle from dawn until dusk. Staff Photos by Warren Inglese.

SOS Spurs Massive Air Search For 59 Downed In Atlantic

80 Planes Scour Area Near Azores

LONDON (AP) — Distress signals spurred a gigantic search today for a U. S. transport plane missing with 59 servicemen aboard. There was not a hint of success.

Among those believed aboard is Herman Milton Stone of Northfield, N. J., an aviation machinist, son of George A. Stone of 67 Warren Avenue, Eastchester.

At least 80 planes from bases in a half dozen countries—including giant six-engine U. S. stratojet bombers—an aircraft carrier and destroyers scoured the area north of the Azores in an effort to pin down the source of the messages.

But back to base came these reports from the searchers: "No luck. Nothing sighted."

The missing plane, a C118 Liftmaster of the U. S. Military Air Transport Service, was due at Lajes air base on the Azores, yesterday morning. It carried 50 Air Force personnel returning to the United States from duty in Britain and a Navy flight crew of nine.

After a long silence SOS signals were picked up by commercial airliners flying early today between Britain and New York. Belief was expressed the distress calls might be coming from portable transmitters on rubber life rafts carried by the missing aircraft.

But in New York, three transatlantic pilots who heard the distress signals said they were later informed the calls came from land stations sending out alerts about the plane.

Ike Chooses Tallamy For Highway Post

WASHINGTON (AP) — President Eisenhower today picked Bertram D. Tallamy of New York to head the government's new $33 billion highway construction program.

Mr. Tallamy is chairman of the New York State Thruway Authority.

James C. Hagerty, White House press secretary, said Mr. Tallamy will take over the job early next year.

Meanwhile, it will filled on an interim basis by John A. Volpe of Winchester, Mass., head of a construction company bearing his name.

Mr. Hagerty said Mr. Eisenhower will give Mr. Volpe a recess appointment to the job in a few days, but that he will step aside when Mr. Tallamy takes over next year.

Thorne Estate Gets $2 Million Crash Suit

LOS ANGELES (AP) — A $2,250,000 suit has been filed against the estate of wealthy sportsman Joel W. Thorne, formerly of New Rochelle, N. Y., whose light plane crashed into a North Hollywood apartment house last year killing him and eight others.

The suit was filed yesterday by Michael Preston, thirty-one, a night club operator, whose wife, Shirley, twenty-five, a professional singer, and seven-week-old daughter, Sherryll, were killed in the crash Oct. 17, 1955.

REASONS WHY

Why is a combination want ad one of the very best ways to influence Westchesterites? It reaches them quicker . . . more easily . . . at lower cost per call . . . than any other method known. Try one and you'll realize why so many ad users report amazing result stories. The testimonial below comes from the happy Mamaroneck advertiser who placed the following inexpensive want ad in The Daily Times and the other Westchester Group Newspapers:

GENERAL FACTORY WORK
Age 25-40, 40-hour wk. Salary $65 wk. 808 Jefferson Avenue, Mamaroneck. Apply between 10-11 A.M.

"We received a whole flock of replies from everywhere in Westchester. It was no trouble at all to select the people we needed from among the responders," said the advertiser.

Use a low-cost, fast-acting want ad to hire.

Phone MA 9-2100

Ballots Were Bought By Bullets--Register Today

Get In Line Before The Registration Deadline

The Daily Times

MAMARONECK, N. Y., SATURDAY, OCTOBER 13, 1956. SERVING MAMARONECK AND LARCHMONT SINCE 1925 SEVEN CENTS

Combing The Town

Rye Neck Agenda

Information on the Rye Neck school poliomyelitis vaccine program will be discussed Monday at 8:15 P. M. at the Rye Neck School Board meeting at Bellows High School.

Also on the agenda are an application for use of the Daniel Warren School gymnasium, several teacher and staff appointments, progress in Adult Education, and the annual fire-inspection report. Reports will be heard from the Board treasurer, the clerk, and the superintendent.

No Money To Burn

Fortunately for Emil Caruso, proprietor of Caruso Photo Studio, 313 Mamaroneck Avenue, badly damaged last night by fire, one fireman was "money-conscious."

Joseph Combo of Volunteer Engine and Hose Co. No. 3 went into the flaming, smoke-filled office where the fire started and came out carrying the cash.

Mr. Caruso was helped by firemen, police, and Mamaroneck Camera Club members meeting there at the time, in carrying out and placing in a station wagon as much photographic equipment as could be salvaged.

A Close One

One woman, a resident of the frame house behind the Caruso Photo Studio of 313 Mamaroneck Avenue, got such a scare that she fainted on the street during the camera store fire.

She is Mrs. Bertha Paranola, a driver for Paramount Taxi, who was returning from a trip to New Rochelle, let fire engines go by at Mamaroneck and Hoyt Avenues, then looked up to see flames in the sky in the vicinity of her house. Her husband, Nunzio, and their two children, Adrienne, nine, and John, three, were at home.

She tried to run down a narrow alleyway leading to the house, but was restrained by Arne Frandsen, of 172 Grand Street. She fainted in his arms and he carried her to the apartment of Paul Rasmussen, where she was revived.

Her husband and children had fled the house when the fire was discovered, knowing that their only means of escape was along the narrow walkway. Mrs. Paranola pointed out that there are no fire escapes on the house to the two-story deep yard in the rear.

Duty Before Age

A young Mamaroneck taxi driver yesterday was amazed at the virility of a ninety-four year-old resident who called on him to have herself driven to Mamaro Fire Headquarters in order to register for the November election.

Sixty-two-year-old Leo Jubb of 910 Stoan Avenue, Mamaroneck, driver for the Depot Taxi Co., reported that the action of Mrs. Mary Bergen of 929 Palmer Avenue, Mamaroneck, proves "you're never too old to vote."

"She made me feel like a little bit of a kid myself," said Mr. Jubb, who added that Mrs. Bergen wouldn't tell whom she was voting for in November.

Last Chance Reminder

Tardy Mamaroneck Village registrants yesterday were reminded that today is the last day to sign up for the November election.

A colorful trailer driven by a uniformed member of Mamaroneck Explorer Post 2 helped with the reminding. The driver was Robert Bruskin of Grant Terrace, Mamaroneck, who had with three other Explorers built the trailer during the week especially for the last day's registration.

Helpers on construction of the reminder trailer were Jesse Horvath of Carroll Avenue, Wain Carrington Jr. of Jefferson Avenue, and Explorer Advisor Robert Clarke of Osborne Avenue.

Signs on the trailer, colored red, white, blue, and yellow, urged residents to "Get Out the Vote." It was a strictly nonpartisan approach.

Bake For Chest

A couple of Mamaroneck girls this week watched activities during the Mamaroneck Community Chest drive and came up with an idea of their own good for a $9.87 donation to the fund drive.

Nodia Telsey, nine, daughter of Mamaroneck Community Chest chairman Leon Telsey of 705 The Parkway and Meryl Natchez, eight, of 617 The Parkway baked some cakes and cookies, held a sale, and realized the profits for the benefit of the Chest.

Police Nip Gang War, 11 Youths Arrested

NEW YORK (AP) — Eleven youths were arrested last night after police, acting on an anonymous telephone tip, Broke up an imminent gang war on the lower East Side.

At the Henry Street Settlement House police rounded up five youths, allegedly members of the Dragons gang. Other police, picked up 14 other youneesters. They arrested six, allegedly members of the Mayrose gang.

THE WEATHER

Fair today and tonight; high temperature this afternoon between 65 and 70. Low tonight between 45 to 50. Variable cloudiness tomorrow, high 70 to 75.

9:15 A. M. Westchester County Airport temperature 50, yesterday's 46, 24-hour high 56, 24-hour low 36, visibility 10 miles, wind northwest 2 mph.

FIVE MEN ESCAPE THROUGH FLAMES IN PHOTO STUDIO

Two Saved From Cellar As Blaze Ruins Caruso Store In Mamaroneck

Fife men escaped through flames and two others were trapped temporarily in a basement shortly before 9 P.M. yesterday when fire broke out in the office of Caruso Photo Studio, 313 Mamaroneck Avenue, Mamaroneck while the seven were attending a meeting of the Mamaroneck Camera Club.

The blaze, punctuated by a spectacular explosion of flashbulbs, caused extensive damage to store and stock.

The trapped men were rescued by a policeman and a steeplejack.

At 8:54 P.M., Gerald La Brusciano of 309 Wagner Avenue, Mamaroneck, crashed the plate-glass of the front door with a chair and ran out shouting "Fire!" He was followed by Ross Fortuin of 212 Knollwood Avenue, Donald von den Driesch of 406 Hunter Street, and John Walther of 306 Delancey Avenue, all Mamaroneck, and Emil Caruso of 434 West William Street, Port Chester, proprietor of the store. They had fled up stairs from the basement and through the flames. Their hair was singed.

Fair Blocked By Flames

Douglas Fronmuller of 522 Carroll Avenue, Mamaroneck, and William Poppe of 98 Birch Street, Port Chester, were blocked by the flames and trapped in the cellar.

Pfl. Thomas Eaton, who had sounded the alarm, and the steeplejack Arthur Hayston of Brockton, Mass., a passerby, opened the iron trapdoors in the sidewalk and tried to open the cellar door. It would not yield, and Pfl. Eaton ran to the Hook and Ladder truck, which had just arrived, for a crowbar. In the meantime, Mr. Hayston got the door open, moved a number of packing cases aside and helped the two men to safety.

Three-Front Attack

Flames were snooting from a skylight over the office when firemen arrived. The men attacked the fire through the front, through the skylight and from the rear. The fire started to spread through a cockloft to Quality Market next door, but was stopped before much damage was done.

Mr. Caruso and Mr. Fortuin said the fire was discovered when one man went upstairs to investigate what sounded like a thump on the floor. As he opened the door she was met by flames, they said.

Neither Mr. Caruso nor Fire Chief John Grainger was able to determine the cause of the fire.

Heavy Stock Damage

Damage to the building was not estimated, but Mr. Caruso said he had gotten in a lot of new stock which he not yet inventoried, and estimated his damage as between $8,000 and $12,000, subject to check on the condition of salvaged stock.

The entire front of the store was broken out, heavy fire damage was apparent in the office and darkroom, but most of the rest of the damage resulted from smoke and water. Recall came at 10:32 P.M.

The building is owned by the Lou-Dave Holding Corp., made up of Louis and David Gelb of Mamaroneck.

2 Dead In Harlem Apartment Blaze

NEW YORK (AP)—A man and woman burned to death when flames swept an apartment in a Harlem tenement at 3:08 A. M. today. Police tentatively identified the victims as Charles Grant, forty, and Pauline Cogart, thirty-eight.

Firemen said Grant's body was found with one leg out the window. The woman was lying alongside the bed.

Officers Defy Disease, But Queens Girl Dies

NEW YORK(AP) — Ten Queens policemen risked infection yesterday in an attempt to save a girl stricken with highly contagious fulminating meningitis.

For half an hour seven officers took turns forcibli breating into two-year-old Patricia Chiarello's mouth. Then a three-man inhalator squad worked for another 30 minutes. But the girl died.

Who Reads Books? Answers Surprising

What with TV, the movies and radio, who reads books any more?

We decided to find out, and the surprising answers appear in a series of six articles beginning Monday.

Together, they build up a complete picture of the county's libraries—who uses them, how many people work in them, how much it costs to run them and what their problems are.

Who reads books any more? Read the articles starting Monday and find out.

A CONVICTED shop lifter departs for home. Nina Ponomareva, Soviet Olympic discus champion, is escorted aboard the Soviet ship, Molotov, yesterday in London as she leaves for her native Russia. Earlier, in a surprise court appearance, the twenty - seven-year-old woman athlete was convicted of shop lifting five cheap hats from a London department store. She was given an absolute discharge on payment of three guineas ($8.82) costs. Nina's arrest on Aug. 29 angered Soviet authorities so much, they canceled a Soviet-British track and field meet in which she was to compete in London —AP Radiophoto

421 More Than In 1952

5-Day Registration Hits 7,399 In Town

All Town of Mamaroneck districts except the seventh yesterday registered more Nov. 6 voters than they did in 1952, and that one registered only three fewer. The total to date is 1,564, compared to 976 the same day in 1952.

Total registration for the first five days now numbers 7,399, exceeding 1952 by 421. In the five Larchmont districts 491 registered, compared to 400 four years ago. In six Mamaroneck districts, not including Rye Neck, 767 registered as compared to 576 in 1952.

In Rye Neck

All Rye Neck districts also forged ahead of the fifth day in 1952, registering 528 to 404. The cumulative total for this year now stands at 2,930 compared to 2,876 in 1952, a gain of 54 voters.

The second district is now the only one lagging behind with 681 as compared to 722 in 1952. The third district yesterday tied with 1952 with a cumulative total of 762.

Only three Mamaroneck districts are now behind 1952, the first, second, and third. The fourth district forged ahead voting books yesterday, compared to 88 in 1952.

In Larchmont

All Larchmont districts are ahead of the figures four years ago, some of them substantially.

The hopes of campaign workers for both parties that Columbus Day would bring them out were realized.

The 11 town districts, yesterday's registration, with 1952 in parantheses, followed by the cumulative total, with 1952 in parentheses, are as follows:

Figures

District 1—108 (96). 406 (470); 2—121 (113), 550. (598); 3—164 (130), 742 (810); 4—129 (93), 751 (721)fl 5—106 (56), 682 (505) ;6—110 (81), 672 (627); 7—66 (69), 497 (480); 8—111 (97); 778 (748); 9—113 (80), 861 (826); 10—97 (73), 659 (588); 17—129 (88), 801 (605).

Rye Neck districts in the same order now stand as follows:

District 1—134 (101), 592 (575); 2—121 (95), 681 (729); 3—99 (71), 762 (762), and 4—164 (137), 895 (817).

Registry Expected To Beat '52 Mark

Today marked the close of registration in Westchester. Figures up to yesterday indicated that the county would probably top the 1952 Presidential registration figure slightly.

Through yesterday in 205 of the 371 personal districts in the county had 128,992 persons registering compared with 122,036 for the same districts in 1952.

Of these, Yonkers increased to 69,102 from 65, 731, White Plains from 18,983 to 20,714 and Town of Mamaroneck from 6,978 to 7,-399. Mount Vernon, Westchester's second largest city, dropped from 30,344 to 29,777.

Today Is Your Last Chance

Registration Week in Westchester ends tonight.

If you aren't registered you can't vote on Nov. 6.

Registration hours today: Personal districts (over 5,000 population) 7 A. M. to 10:30 P. M. Nonpersonal districts (under 5,000 population) 1 to 10:00 P. M.

In most cases you register at the same polling booth where you voted last. If in doubt, call police or political headquarters.

If you are in line at the closing hour, you will be allowed to register. But if possible go early.

Your vote can be very important. In the 1948 Presidential election, two important states were won by the margin of just one vote per election district.

The curfew bell tolls.

The deadline comes closer.

Don't lose your vote because you failed to register!

TWO RAFTS SEEN IN PLANE SEARCH, NO LIFE SPOTTED

100 Aircraft Participate In Hunt For 59 Aboard, New SOS Signals Heard

LONDON (AP)—Search planes today spotted two life rafts off Spain where a giant American military airliner is believed to have crashed three days ago—but radioed they saw no sign of life on either raft.

An earlier report said there appeared to be one man on one of the Gibson girl rafts capable of holding 20 men.

U. S. Air Force headquarters at Ruislip announced:

"No sign of life has been observed on either of two life rafts observed from the air."

The missing plane, a C118 Liftmaster with a crew of nine Navy men, was carrying 50 Air Force men back to the Air Force base at Lincoln, Neb., from duty in Britain. It disappeared Wednesday night.

100 Planes in Hunt

Spurred by an SOS signal, 10 planes were in the air yesterday searching for survivors, or some hint as to the big plane's fate. This morning German and British ships picked up SOS signals which turned the search planes to an area 80 miles off Cape Finisterre, the northwest tip of Spain.

An Air Force announcement said five ships were approaching the scene and were expected to arrive this afternoon.

The first raft sighted from the air appeared partly inflated, a spokesman said, but the second raft "appeared to be deflated, with no one apparently aboard." The two rafts were about 20 miles apart.

"Dye marker was seen in the area," the Air Force announcement said. "Weather in area is closing in, with fog patches and clouds with base at 100 feet above sea level."

Spot Circled

Eight planes circled the area while a ship sped toward the life rafts. Fresh winds kicked up three to five-foot waves, making the possibility of a seaplane landing at the scene hazardous.

This morning SOS signals were similar to those that would have been sounded by a hand-cranked radio in a rubber life raft.

The C118 carried four packaged rubber rafts, which could be inflated by carbon dioxide bottles.

There was silence from the time of the plane's position report Wednesday night until 2:15 A. M. (GMT) yesterday, when a Pan Ameri n passenger plane picked up a distress signal believed to have come from a survival raft's radio north of the Azores.

Then early today, German and British ships picked up more SOS signals off the northwest tip of Spain.

West, Egypt Agree On 6 Principles To Settle Suez Crisis

Policy Stalled, Says Adlai

I'm Nation's Leader, Ike Snaps At Enemies

WASHINGTON (AP) — Democrats charged yesterday that President Eisenhower is not leading his party or the country, but Mr. Eisenhower told the nation via television he is fully in charge of his Administration.

Adlai Stevenson, the Democratic Presidential candidate, said last night President Eisenhower is "either unwilling or unable" to lead the Republican Party. In consequence, Mr. Stevenson continued, national policy "has become stalled on dead center". He said Vice President Nixon is the party's "new head".

Harry S. Truman, Democratic former President, said "the nation can't get by with a part-time President." Mr. Truman predicted a depression if Republicans win the Nov. 6 election.

Ike Replies

President Eisenhower, asked directly in a nationally televised question-and-answer session last night about this recurring Democratic accusation replied:

"If I am not running the executive part of this government, then I am the man that is mostly fooled in this nation."

Mr. Stevenson, pushing his campaign in California, told a *San Diego audience:*

"Grim and Pressing problems accumulate. But our federal government, the instrument of the people, has stopped thinking, stopped feeling, stopped caring and stopped acting."

Mr. Stevenson also announced he would have "more to say" in a nationwide radio-TV speech Monday night about his hotly attacked proposals to stop H-bomb tests.

Misquoted, Says Adlai

Earlier yesterday, Mr. Stevenson charged Mr. Eisenhower has misrepresented him by saying Mr. Stevenson wants to stop testing atomic weapons, Mr. Stevenson said he was concerned only with "hydrogen weapons".

Mr. Eisenhower's statement that he's firmly in charge came in an unusual mass television interview, with questions put by a variety of Administration supporters. Aids said the show was unrehearsed.

During the exchange, Mr. Eisenhower declared himself against uncontrolled "big business," but upheld his policy of using successful businessmen in key government posts.

He asked who the public would prefer in charge of public business. "Some failure that never did anything, or a successful business man?"

Mr. Stevenson told the San Diego rally Mr. Eisenhower is "doing quite a bit of traveling." He said Republicans earlier were "saying casually that five or six television speeches would take care of the campaign."

ROBERT GREENE

Greene Gets State Labor For Ike Post

WHITE PLAINS—Robert Greene of Mamaroneck, president of the International Brotherhood of Electrical Workers, Local 1783, has been named secretary of the Statewide Labor Committee for Eisenhower-Nixin, Richard E. Livingstone of Buffalo, an official of the United Brotherhood of Carpenters, is chairman.

"Organized labor is not tied to the shirt tail of any political party, reports to the contrary notwithstanding", said the two labor officials following their appointment in New York City. Their selection came at a meeting of 35 labor union leaders representing 20 trades and industries with nearly 200,000 workers in the state.

"President Eisenhower and Mr. Javits have our unqualified backing", said Mr. Livingstone and Mr. Greene. "The economic climate in our country is better and sounder than it has been for years. We have tremendous faith in the President and in the Senate nominee to maintain and advance the cause of prosperity and peace in our land.

"We are convinced that the interest of all American wage earners without exception will be best served by the election of these two and we urge all-out support for President Eisenhower and Joseph Zapp, business agent of Local 500, Amalgamated Meat Cutters and Butcher Workmen of North America.

Attending the labor union conference from Westchester were John Sinclair, president of the Council; William Patterson, business manager of Local 501, IBEW; Fred Wright, assistant business manager of Local 501, and Joseph Zapp, business agent of Local 500, Amalgamated Meat Cutters and Butcher Workmen of North America.

Endorsement Expected By U.N. Council

UNITED NATIONS (AP)—The *U. N. Security Council* was called on today to approve six principles on which Britain, France and Egypt have agreed to base settlement of their Suez Canal dispute.

The council was expected to give unanimous endorsement to a resolution being drafted by Britain and France, but there were signs a long debate might precede the vote.

Agreement on the six principles was reported to the council in a two-hour secret session last night. They called for freedom of navigation, respect for Egyptian sovereignty, insulation of the canal from national politics, fixing of tolls by agreement between Egypt and the users, use of a fair part of the dues for canal improvement and arbitration of any disputes between Egypt and the expropriated Suez Canal Co.

President Eisenhower on a television interview in Washington hailed the development as "most gratifying". He declared it looked as though "a very great crisis is behind us".

Secretary of State Dulles was reported highly pleased over the latest step.

The agreement resulted from six private huddles among British Foreign Secretary Lloyd, French Foreign Minister Pineau, Egyptian Foreign Minister Fawzi and U. N. Secretary General Hammarskjold.

Th talks started at Mr. Hammarskjold's invitation Tuesday night while the council was deadlocked over a British-French resolution declaring that Egypt's July 26 nationalization of the 103-mile canal endangered freedom of passage.

The agreement was concluded in the Secretary General's office only a few hours before the council met yesterday.

Marines List Death Cause

PARRIS ISLAND, S. C. (AP) —Necrosis, or dead tissue, in vital brain centers killed Pvt Thomas L. Dillard Jr., eighteen, of Miami, Fla. Marine Corps medical officers reported yesterday.

Pvt. Dillard keeled over Thursday during recruit training.

The brain condition was revealed by an autopsy after early reports indicated the Negro youth had died from a heart condition. The medical officers said the necrosis was due to natural causes.

Question Of The Week

In Fund Drives All But One Prefer 'E Pluribus Unum!'

EDITOR'S NOTE — This is the 458th in a Saturday series of short interviews with Mamaroneck and Larchmont residents on issues of the day — local and national. This week's question:

"DO YOU FAVOR THE COMMUNITY CHEST DRIVE OVER INDIVIDUAL DRIVES BY ORGANIZATIONS?"

Yes, 10. No, 1

MAMARONECK

Mrs. Charles Pindyck, 951 Orienta Avenue—"Yes. I favor the Chest drive because the beneficiaries are nicely combined in one organization."

Mrs. John Schlotter, 133 Spruce Street—"The Community Chest drive because it is easier to open the door once than several times. The Chester itself is very helpful to all the beneficiaries."

Mrs. Thomas A. Zeh, 827 Carpenter Place—"I favor the Chest drive because it is much easier to contribute once rather than many times."

Anita Kessler, 220 Lawn Terrace—"Yes, I do. Contributions to the Community Chest are more beneficial to all the Chest's organizations. With individual drives, one group might get more money and others equally worthy might get less."

Kenneth Deliner, 414 Fourth Street—"I favor the Community Chest because the chances of return are much better, the people are more willing to contribute to one organization, and the distributions of funds among the several organizations is much more efficient."

Mrs. George N. Gallop, 238 Washington Street—"The Community Chest drive is much easier and save much more time. One giving is better than many."

LARCHMONT

Richard Carr Jr., 6 Cedar Avenue—"I am disappointed in the fact the Community Chest only covers about a half of the groups that could be accounted for in the annual drive. My question is not whether they are effective in the present field of operations, but whether they are effective enough. The idea is worthy but so many good causes are

See Page 2—LARCHMONT

TODAY'S CHUCKLE

Then there was the New Yorker who went crazy in the Moscow subway. All the pictures already had mustaches.

COLUMBUS DAY was appropriately celebrated yesterday in Mamaroneck Village when members of several local civic organizations and Mayor Edwin R Dooley took part in the laying of a wreath commemorating the anniversary date of the discovery of America. Left to right at the Columbus Park Monument are John Paolo of the G.I Civic Association, Mayor Dooley, Elgio Del Guerico of the Mamaroneck Civic Club, Louis Coccoli of Manzoni Lodge, and James Pergola of the Vittorio Society — Photo by James D'Adamo

YOUR AD THERE IS SURE-FIRE

Providing the county with a diverse and vigorous marketplace is the job of our classified section. With the other Westchester Group Newspapers it serves more than 150,000 homes. Collectively these families represent a market for millions of dollars of products and services each year. So use these effective columns regularly. You'll experience the same kind of action as that enjoyed by the advertiser who placed this combination classified ad in The Daily Times and the other Westchester Group Newspapers:

DONNA FERRY — 3-bedroom, 5-year ranch, landscaped, tiled bath, cellar, garage. Good mortgage. $17,000. Tel. Dobbs Ferry 0-8000.

"The response was very good . . . very satisfying. A reader bought the house for my price," said the ad user.

Phone MA 9-2100

The Daily Times

MAMARONECK, N. Y., MONDAY, OCTOBER 15, 1956 — SERVING MAMARONECK AND LARCHMONT SINCE 1925 — SEVEN CENTS

Combing The Town

Cafeteria Heads Meet

Miss Millicent Thompson, director of school cafeterias for the Mamaroneck School District, Friday and Saturday attended the New York State School Food Services Association meeting in Albany.

A talk by Martin D. Garber, director of the Food Distribution Division of the U. S. Department of Agriculture, featured the meeting.

Mr. Garber outlined three guideposts used by the department in developing school lunch policies as: the requirements and provisions of the National School Lunch Act; finding new and better ways to accomplish program objectives, and the belief that State and local groups must share in the responsibility for the full development of the school lunch program.

Named As Judge

Mrs. Charlotte Steinman, who, with her husband Harry, operates Charlotte's Sportswear, Millinery and Accessories at 426 Mamaroneck Avenue, Mamaroneck and was winner of last year's national Brand Names Foundation Retailer-of-the-Year award in the specialty stores category, will serve as a judge in the 1956 competition, according to Henry E. Abt, president.

In winning last year after placing second the year before, the Steinman's bested competition from stores many times their size. They were feted with other winners last April at the Waldorf-Astoria in New York during Brand Names Foundation Week.

Retailers all over the country have been invited to enter the contest which closes Jan. 14, 1957. To qualify, dealers outline briefly their 1956 brand promotional activities. Entrants are expected to back their promotional claims with samples of the type of advertising and other promotional activities carried on during the year.

White House Memento

Alessandro Manzoni Lodge in Mamaroneck, now has a gavel and block made of walnut taken from the White House during recent alterations.

Presentation was made Saturday by Louis Tolve, president and business agent of the Mamaroneck Carpenters Union to Louis Coccoli, venerable of the lodge, and was accepted by Paul Bono who said "the lodge is thrilled at having such a memento of the occasion as something it can cherish, and which would forever remind it of the freedom, liberty and happiness that this great land of ours has brought to its people."

"The lodge is most proud of this gavel and block, and will keep it as a living symbol of the land of liberty, America."

Guests were White Plains Supervisor and Mrs. Salvatore Migliaccio. Mr. Migliaccio is granddeputy of the State of New York. A telegram from Mayor Edwin B. Dooley was read.

Training Cruise

George R. Horton, airman, USN, son of Mr. and Mrs. Arthur Horton of 129 New Street, Mamaroneck, is participating in a combination good-will and training cruise of the Atlantic and Western European waters wth 15 East Coast Naval units.

A graduate of Mamaroneck High School, Airman Horton took basic training at Bainbridge, Md., before joining the crew of the Aircraft Carrier USS Antietam. He was employed at Westchester Plastics Mamaroneck, prior to entering the service Jan. 20.

2 Cars Crash, 7 Are Injured On Taconic

KITCHAWAN—

Seven persons were hospitalized Saturday after a violent two-car smashup on the Taconic State Parkway just south of Route 134, Yorktown.

State Police said that a northbound car driven by Robert Abrams, nineteen, of Brooklyn, swerved into the southbound lane and struck a car driven by John Wagner, forty-one, of Staten Island. The accident occurred at 5:15 P. M.

Tpr. Robert Sherman said that most seriously injured was Milton Abrams, forty-eight, father of the driver. He suffered a fractured skull and was taken in critical condition to Peekskill Hospital. Also taken to that hospital was his daughter, Ellen, fourteen, who suffered a fractured nose and cuts and bruises.

All the others were admitted to Grasslands Hospital, Valhalla. They were Robert Abrams and his mother, Sylvia, forty-two, and Mr. Wagner, his wife, Friedrike, thirty-nine, and Henry Gangl of New York City, who was riding with the Wagners. Mrs. Wagner had a fractured skull.

Sgt. Francis Simonis of State Police at the accident was aided by Tprs. Sherman, Fred Tudesco and George Matte in assisting the injured and directing traffic.

THE WEATHER

Sunny this afternoon, high temperature about 80 except in the 70s along the Sound. Fair tonight, low in the 50s. Sunny tomorrow, high near 80.

Extended Outlook: Fair, hazy and warm on Wednesday and Thursday.

11:15 A. M. Westchester County Airport temperature 76, yesterday's 67, 24-hour high 76, 24-hour low 51, visibility 5 miles, wind northwest 2 mph.

High tides today at 9:30 P.M.; tomorrow at 9:50 A.M. and 10:08 P.M.

CAB DRIVER DIES, FIVE INJURED IN HARRISON CRASH

Resident Jailed After Accident Costs Life Of Ex-Mamaroneck Man

HARRISON—

One person was killed and five others were injured when two automobiles collided at the corner of Union and Nelson Avenues Saturday at 9:40 P. M.

Dead is Angelo Storino, forty-seven, of 209 Fremont Street, a cab driver for the Harrison Taxi Service. In the County Jail is Sylvester Moore, twenty-three, of 119 New Street, Mamaroneck, driver of the second car, who failed to raise $2,000 bail in connection with a criminal negligence charge.

Moore was driving east on Union Avenue, and Mr. Storino was driving his cab on Harrison Avenue, when both cars collided at the intersection. Mr. Storino apparently died of a fractured skull.

Injured in the taxi cab were Gilbert Rosenbaum, twelve, of Century Trail, who suffered injuries of the knee and contusions, and John Horton, thirteen, of 1 Woodsland Road, who suffered a concussion and lacerations of the forehead.

Injured in the other car were Moore, who suffered lacerations of the knee and chin; Clara Reynolds, twenty, of 151 Elm Street, Mamaroneck, who suffered lacerations of the chin, and John Rawlings, twenty-three, of 1047 Old Post Road, Mamaroneck, who was treated by his family doctor. The two young boys and the girl were admitted to United Hospital, Port Chester. All are in good condition.

This was the 82d traffic death in the county this year compared with 46 at this time last year. It was the third in Harrison this year.

Mr. Storino, a former Mamaroneck resident, was also custodian of the Harrison Avenue School and had lived in Harrison 35 years. He was a member of Manzoni Lodge, Mamaroneck.

Born Jan. 20, 1909 in Italy, he was the son of Philomena and Pasquale Storino, both of Harrison.

In addition to his parents, he is survived by his wife, the former Anna Roscia, whom he married Jan. 19, 1936 at St. Vito's Church, Mamaroneck; three daughters, Barbara, Phyllis and Suzanne Storino, all of the home address; two step-brothers, Arthur Cappola and Jerry Cappola both of Harriman, N. Y. and two sisters, Mrs. Patsy Scelia and Mrs. James Jennings, also of Harriman.

Requiem Mass will be held at 10 A.M. Wednesday in the Church of St. Gregory the Great, Harrison, of which Mr. Storino was a communicant. Interment will be in St. Mary's Cemetery, Rye.

The body is reposing at the Harrison Funeral Home, 329 Halstead Avenue, Harrison, where friends may call from 2 to 10 P.M.

NEW MEDIATION ON SUEZ SOUGHT

Hammarkjold Seeks 3-Nation Agreement

UNITED NATIONS (AP) — U. N. Secretary General Dag Hammarskjold today prepared to make a new effort to bring Britain, France and Egypt to agreement on a solution to the Suez Canal dispute.

The task of mediation was kicked back to the secretary general after Security Council endorsement of six principles for a settlement—worked out in private talks with Mr. Hammarskjold last week—and a Soviet veto of a British-French demand for international operation of the waterway.

British foreign secretary Selwyn Lloyd had an appointment to see Mr. Hammarskjold today. Egyptian Foreign Minister Mahmoud Fawzi also was still in New York but French Foreign Minister Christian Pineau returned to Paris.

A French spokesman said it had not yet been settled when Pineau, Lloyd and Fawzi would get together for more talks with Mr. Hammarskjold. He denied reports they had decided to meet in Geneva or at U. N. headquarters late this month.

However, all three ministers plus U. S. Secretary of State Dulles, Soviet Foreign Minister Dmitri Shepilov and others all are expected to be on hand for the opening Nov. 12 of the General Assembly.

Mr. Dulles, before his return to Washington conferred with Mr. Lloyd early Sunday, after the marathon council meeting which ended the 11-nation body's consideration of the dispute for the time being. A British spokesman said it was possible Mr. Dulles and Mr. Lloyd discussed the 15-nation Suez Canal Users' Association (SCUA), which Britain is anxious to get operating.

The New York Times reported

See Page 2—SUEZ

Reunited with her aunt and uncle, left photo, is Sharon Price, ten, of the Bronx, who was the object of a search in the woods by 150 volunteers last night in Town of Somers. The girl, according to her aunt, left a picnic area after receiving a scolding and wandered away and fell asleep. The girl was found about 11 P. M. The uncle, Frank Srdoc and his wife, Mary, reside at 74 Sudbury Drive, Yonkers. At right are State Tprs. William Keefe and Woodford Cushman giving scent to one of two bloodhounds used in the five-hour search. The girl disappeared from the area near Plumb Brook Road and Route 139—Photos by Dirck Halstead

MRS. M. E. FOSHAY SUCCUMBS AT 77

Served As Civic, Church And Red Cross Leader

Mrs. Margaret E. Foshay, seventy-seven, wartime chairman of the Mamaroneck Red Cross, died yesterday at her home, 206 Beach Avenue, after an illness of several months' duration. A resident of Mamaroneck since 1901, Mrs. Foshay was active in civic affairs and was the widow of Harry E. Foshay, a former Village trustee.

Born June 15, 1879 in Baltimore, Md., daughter of the late Mr. and Mrs. John M. Hennamen, Mrs. Foshay was graduated from Altoona, Pa. High School and from Oswego Normal School in Oswego, N. Y. Prior to her marriage Sept. 28, 1904, she taught at the Central School in the Mamaroneck system. Her husband, who died Feb. 14, 1951, was a member of an old Huguenot family which had lived in Mamaroneck for many generations.

In 1926, Mrs. Foshay was appointed for a one year term as a member of the Village of Mamaroneck Park Commission that had just been established by public referendum. She served until 1936 and was particularly interested in the development of playing fields and tennis courts at Harbor Island and Florence Street parks. Village flags fly at half staff today in her honor.

Mrs. Foshay was elected a member of the Board of Directors of the Mamaroneck Free Library in January, 1925 and served until her death, successively as assistant treasurer, secretary and vice-president. According to Judge Charles M. Baxter, who was president of that Board for more than 25 years, Mrs. Foshay was a loyal and stalwart member, notable for her ability as an extemporaneous speaker."

A charter member of the Village Improvement Association in 1911, she remained a member of the Mamaroneck Woman's Club into which it developed, resigning in 1937. For more than five years, she was president of the Foreign Missionary Society of the Mamaroneck Methodist Church, of which she was a

See Page 2—FOSHAY

Political Leaders Disappointed . . . . .

County Registration Up 4 P. C.; Below Goal, Above State Figure

WHITE PLAINS—

Incomplete returns of registration indicated that about 4 per cent more Westchester voters are eligible to cast ballots this year than in 1952.

Although political leaders, who had aimed for a 10 per cent rise, were disappointed in the turnout they took some satisfaction in the increase as many areas of the state reported declines from the totals of four years ago.

Returns from six cities and six towns listed a total of 274,031 registered an increase of 14,359 over the 259,672 recorded in the same communities in 1952.

It will take considerable time before the final figures are known because of the thousands of absentee registration applications, from military personnel and from those who are confined because of illness. The latter group are entitled to absentee registration for the first time this year under a new law.

Because every such application that is approved must be entered on the registry books, the Board of Elections is considering calling local registration boards into special sessions before Nov. 6 to enter the approved registrations on the books. One estimate is that 5,000 or more registrations will be added. Unless this work is done before Election Day, there could be considerable confusion and waiting at the polling places.

The returns compared with 1952:

	1956	1952
Cortlandt	13,563	11,903
Greenburgh	38,117	33,395
Mamaroneck	16,020	15,541
Mount Vernon	37,868	39,205
New Rochelle	33,922	32,747
Ossining	11,537	10,697
Peekskill	8,289	8,587
Rye City	7,208	6,759
Scarsdale	9,286	8,529
White Plains	25,145	24,038
Yonkers	91,693	88,266
Yorktown	6,528	4,037

Cities In State Slip 7 P. C. In Registration

ALBANY (AP) — Voter Registration in representative cities of New York State dropped 7 per cent from the record enrollments in 1952.

Decreases were as much as 10 per cent in some communities.

Personal registration ended Saturday.

Republican State Chairman L. Judson Morhouse saw the registration decline as evidence of "Democratic defeatism". Democratic chairman Michael H. Prendergast commented that early returns indicated Democratic strongholds had "held up better than average".

There were 7,841,613 New Yorkers eligible to vote in the Presidential election of 1952.

The total eligible for the 1956 Presidential election will not be known until returns are made on nonpersonal registration in communities with populations under 5,000. Total nonpersonal registration in 1954 was 2,294,000.

Mr. Morhouse said the biggest decrease this year "seens to have been in Democrat districts and wards". Mr. Prendergast said the Republicans were "in for a rude awakening" when nonpersonal registration totals were reported.

New York City registration dropped from 3,528,967 in 1952 to 3,282,984 this year, a 7 per cent decrease.

ISRAEL BRISTLES OVER ARAB TALKS

Iraq Troop Movement Into Jordan Opposed

JERUSALEM (AP) — Tension bristled today on both sides of the Israel-Jordan border. Israel called home its ambassadors from four world capitals while the neighboring Arab kingdom held military talks with its stronger ally Iraq.

Iraq's reported plan to move troops into Jordan brought talk of renewed danger of war to the Israeli sector of Jerusalem. Israel voiced its determination to resist the move.

In Amman, Jordan's capital, an official statement also was expected on the conferences between young King Hussein and the Iraqi delegation headed by Crown Prince Abdul Ilah. The talks opened yesterday. A Jordanian source described them as "of a purely military nature".

Word that Iraq planned to send about 3,000 troops to strengthen Jordan's government against collapse circulated in Washington last Wednesday. The United States and Britain reportedly approved the idea, believing the Iraqis would act as a stabilizing influence during the countrywide elections next Sunday.

But Israel saw the move as "a direct threat to Israel's integrity," An appeal to the security movement was reported under consideration. Britain took an increasingly grave view of the situation. The British-Jordan collective defense agreement of 1948 obligates Britain to help the little Arab nation if it is atacked

What's Good on TV? You'll Get Daily Key

What will be really good — and what is apt to be otherwise on your television screen tonight?

This newspaper today inaugurates a service to answer that question for your today and every day.

TV Key, which has a staff of trained and impartial critics in New York and Hollywood, appraises all important TV shows before, not after, they are presented. This will enable the reader to pick and choose each evening's TV fare, with assurance that he or she will not overlook some really exceptional program.

You will find "Tonight's Pick of the TV Pack" with the detailed TV and radio programs in this newspaper each day.

Who Reads Books?

Gold Mines Found In Libraries

(First of a series)
By JIM WOODWORTH

A lot of young men learned a lot of things they'd never have picked up but for World War II. And some of them, who learned to do strange and technical jobs very, very well, suddenly found they weren't qualified to hold the same jobs in private business.

And so it was with this fellow. It was 1946; the Army was behind him, and the future was in front of him, and blocking that future was a little thing like a college degree in the work the service had qualified him to do. It was white collar work, but technical, and all the application blank was interested in was the type of degrees he held in that field.

A dead duck before he started, he filled out the form anyway. Under "education" he wrote:

"Four years of high school (stenographic diploma). Six months of business school (bookkeeping). Forty-seven months of Army service in this field. And—

Eye Catcher

"Twenty-two years at the Ossining Public Library."

He got the job.

Luckily, the personnel director spotted the library reference before the application was tucked neatly in some dead file. He called the young man in.

"What's this library education you're talking about?"

The applicant told him he'd been running the library out of stock since he was five years old, and that he'd read every book ever published on the field he wanted to enter.

The personnel man laughed, "Think you've read 5,000 books?"

6,000 Books Read

"I've read more than 6,000—from Ralph Henry Barbour to William Shakespeare, from Don Sturdy and the Head Hunters to Tolstor."

They gave him a test. He could do the work. Still doing it.

That little story is our way of leading into a discussion of the library system in Westchester—and endorsing the library and its value to the field of "continuing education".

Are our libraries being used enough? Are they as good as they should be? What can the local communities do to make them better?

Certainly not enough people have a wonderland of literature at their beck and call. Westchester has a veritable fortune invested in books and buildings. Many libraries are small, some are inadequate, but a few rank with some of the best in the nation.

$1.3 Million Spent

Westchester-wide, we spend $1,388,948 to maintain and operate our libraries each year.

We staff them with 331 full-

We stock those libraries with 1,112,335 books-valued at about $4.8 million.

But we distribute only 3,305,511 books to borrowers each year, roughly 4.5 books per capita.

Lest someone get out a slide-rule and come to the conclusion that we're spending too much per book circulated or some such nonsense, let's remember:

The 100,000 school students who raid the reference departments for assistance in research, homework and classroom projects.

Used for Research

The amount of research provided to students, government and hobbyists.

The thousands of visitors to dis-

See Page 13—LIBRARY

Seal And Treasure Islands For Dick, Leader Replies

NEWARK (AP) — Governor George Leader of Pennsylvania nia says he never suggested Alcatraz as a retirement spot for Vice President Richard Nixon.

Five top Republicans on Saturday denounced leader for what they said was his Alcatraz suggestion at a party rally in Oakland, Calif., Thursday night.

He was quoted at that time as saying, with obvious reference to President Eisenhower's farm at Gettysburg, Pa.:

"We in Pennsylvania will have to provide a place of retirement for the General."

And than he was quoted as adding: "I hope you can find an off-shore island for . . ." But a roar from the crowd drowned out Leader before he could finish his statement.

But Leader ridiculed the Republican charges. He said that what he had in mind when he mentioned an "off-shore island" were either Seal Rock off San Francisco, which he termed an appropriate place to retire "the trained seal of the reactionary Republican administration," or Treasure Island between Oakland and San Francisco in view of Mr. Nixon's success in raising campaign funds.

Debris Spurs Hopes For 59 On Lost Plane

Search Is Resumed As British Ship Picks Up Transport's Wheels

LONDON (AP) —A Royal Air Force spokesman said today a British ship has picked up the wheels and part of the undercarriage from the U. S. military air transport plane missing since Wednesday in the east Atlantic with 59 U. S. servicemen.

"It gives us new hope that there might be a dinghy or dinghies in the area with survivors", the RAF officer said in Cornwall. "A new search is now being gradually built up around the area in which the wreckage was found".

A U. S. Air Force spokesman in London said he could not confirm the wreckage was from the missing plane, a C118, Liftmaster.

Found by Tanker

The debris was picked up by the British tanker Navicella about 250 miles southwest of Land's End, the most southwesterly point of Britain.

U. S. Air Force authorities here said the serial numbers of the wheels still had to be checked with the numbers of the wheels of the missing aircraft before it could be definitely established they were the same.

A high-speed Royal Navy launch was dispatched to the tanker to pick up the wreckage.

The U. S. Air Force announced earlier today that its search for survivors from the liftmaster would continue indefinitely.

"We cannot see any curtailment at this time, and the search is continuing on schedule," an Air Force spokesman said.

50 Ending Duty

The military transport version of the DC6 disappeared last Wednesday night on a flight from England to the United States by way of the Azores. It carried 50 Air Force men returning home after duty in Britain and nine Navy crewmen.

Numerous investigations have been carried out after planes or ships reported picking up distress signals or sighting life rafts, flares, wreckage, dye markers and other objects.

All the reports fizzled out.

Most recently a commercial airliner, flying from Newfoundland to Shannon, Ireland, left its course to investigate a flare reportedly sighted by a freighter. The plane found nothing.

Reports Fruitless

Other reports of SOS radio signals also proved fruitless. The Air Force explained that radio messages between ships at sea, or even between planes, could be picked up by other ships and mistakenly attributed to survivors from the missing plane.

A gigantic air search, involving more than 100 planes, an aircraft carrier and other Navy ships, was ordered to continue despite the failure to locate any trace of the missing plane or survivors.

The Air Force estimated that more than a million and a half square miles of the Atlantic has been covered by searchers since the first rescue planes went aloft Thursday.

REGISTRATION UP FOR LOCAL VOTE

Gain Of 628 Recorded In Town And Rye Neck

Registration in the Town of Mamaroneck and the four districts in Rye Neck this year exceeded registration in 1952 by a combined total of 628, but election officials feel that in view of the increases in population over the four-year period, the combined total of 19,669 percentage-wise is less than it should have been.

In the 21 districts of the Town of Mamaroneck 16,020 registered compared to 15,541 the official registration for 1952 which includes 164 absentee soldier votes.

In Rye Neck's four districts 3,649 names were entered in the books, compared to 3,500 in 1952. No record is available of the soldier votes that were added in 1952 by the Board of Elections in White Plains.

Ignoring the 1952 soldier vote, figures of which by districts were not available today, the six Mamaroneck Village districts forged ahead of 1952 by 360 persons, 5,065 compared to 1952's 4,705. But Larchmont lagged by 16 voters, 4,021 to 4,037.

The 10 districts in the unincorporated section of the Town of Mamaroneck, using the same actual registration figures, was ahead by 299 persons, 6,934 compared to 1952's 6,635 in six districts. Last year four new districts were added in the unincorported section of the Town because of excessive registration in 1952 and subsequent years.

In the Village of Mamaroneck's six districts, all except the 17th registered more persons Saturday than the comparable day in 1952. In Larchmont, on the other hand, all districts fell below the registration on that day four years ago.

No comparison of the 10 nonpersonal registration districts is possible because of the increase from six to 10 districts as previously stated.

In Rye Neck districts 1 and 4 forged well ahead of the 1952 figures, while districts 2 and 3 were slightly ahead. Although the second Rye Neck district registered 24 fewer than in 1952.

Saturday's registration with 1952 totals in parentheses, and the final total with 1952 in parentheses, follows:

1, 167 (166), 573, (636); 2, 219 (210), 769 (808); 3, 233 205), 975 1,015); 4, 228 (200), 979 (921); 5, 160 (81), 842 (586); 6, 98 159), 760 (786); 7, 75 (121), 572 (601); 8, 145 (173), 923 (921); 9, 139 (157), 1,000 (983); 10, 97 (158), 756 (746), and 17, 126 (134), 927 (739).

The total registration in the non-personal districts on which no comparison can be made is as follows:

11, 589; 12, 640; 13, 697; 14, 785; 15, 649; 16, 981; 18, 658; 19, 668; 20, 717, and 21, 550.

The figures for Rye Neck are as follows:

1, 173 (153), 765 (728); 2, 218 (201), 899 (923); 3, 111 (105), 873 (867), and 4, 217 (165), 1,112 (982).

Boy Trapped In Mud Pit Saved By Cop

YONKERS—

A boy sank waist deep in mud at Grassy Sprain Reservoir yesterday and was only kept from going under by the heroic efforts of an Auxiliary Police lieutenant.

Rescued after an hour in the mud was Peter Baginski, twelve, of 1 Jones Place. The boy and three friends had gone fishing, accompanied by Peter's mother. As the boys were walking along part of the reservoir which had been drained recently, Peter suddenly began to sink.

Lt. Elmer S. Knox of 1 Cottage Place, who was in the area, rushed to the scene and laid some planks on the mud. While lying flat on the ground, Lt. Knox held onto the boy and prevented him from sinking further.

There was a long delay in calling for police and firemen. When firemen arrived, they laid a ladder along the top of the mud and managed to pull the boy out. The boy was admitted to St. John's Riverside Hospital for observation.

Lt. Knox, who received the praise of police and fire officials for holding the boy almost an hour, said that the boy did not get panicky. Lt. Knox used his knife to reach down and cut off one of the boy's sneakers and managed to free one leg.

TODAY'S CHUCKLE

Gourmet: A glutton who owns a tux.

Man Stabbed

NEW ROCHELLE—

A twenty-four-year old man was admitted to New Rochelle Hospital Saturday night after he was stabbed during an altercation outside the Little Red Rose tavern, 185 Huguenot Street.

According to police, John Carter of 89 Sickles Avenue was leaving the tavern with a friend when they were suddenly assaulted by two or three men. Carter was taken to the hospital with a stab wound of the upper left arm, a puncture wound of the abdomen and lacerations of the third and fourth fingers of the left hand. His condition is not serious.

JUST EXACTLY WHAT YOU WANT

Readership is what you want in advertising. And since Westchester Group Newspapers are hitting new highs in circulation, combination classified advertisers are very definitely following the reader. The result for ad users is high-speed action—similar to that experienced by the White Plains advertiser who placed the following combination want ad in The Daily Times and the other Westchester Group Newspapers:

VALHALLA — 00 Overlook Drive, 4 room apt., heat. Newly decorated, $75. Phone WHite Plains 0-0000.

"Wonderful! . . . Seventeen readers replied in two days and I selected a good tenant," said the pleased advertiser.

Combination want ads rent quickly, conveniently and inexpensively! Use one now.

Phone MA 9-2100

The Daily Times

MAMARONECK, N. Y., TUESDAY, OCTOBER 16, 1956 — SERVING MAMARONECK AND LARCHMONT SINCE 1925 — SEVEN CENTS

Combing The Town

Masons To Salute U. N.

United Nations Month will be marked Thursday evening by the Masonic Club of Larchmont during a dinner meeting at Seven Pines Restaurant. William McCaw, deputy controller at United Nations, will be the speaker.

Mr. McCaw, a graduate of Dartmouth, was formerly employed by General Electric Co., General Motors, and the U. S. Government in Washington and France. He was deputy secretary general of the Inter-Allied Reparation Agency in Brussels, Belgium. He traveled extensively throughout the Americas, Europe and Africa during and after World War II.

He will speak on "The United Nations Today."

Let 'Em Eat Cake

Patients at New Rochelle Hospital are celebrating President Eisenhower's birthday a day or two late today, thanks to a surplus of cake at the birthday bridge last night in the Weaver Street Firehouse.

Several large pans of the cake, baked by the President's favorite recipe, remained uncut after the 350 persons attending the bridge had eaten their fill.

At the suggestion of Nils Hanson, Republican Town Committee chairman, they were delivered this morning to the hospital by Mrs. George W. Burton who stated that the donation was enthusiastically received.

So the patients are eating cake today.

For Mrs. Foshay

The Mamaroneck Free Library will be closed from 10 A. M. to Noon tomorrow in memory of Mrs. Margaret E. Foshay, a library trustee for 31 years, who died Sunday at her 206 Beach Avenue residence after an illness of several months. Miss Doreen Harper, head librarian announced today.

Mrs. Foshay had served as chairman of many of the library committees, and as secretary and vice president of the board.

Touche!

Some verbal fencing by George Garfunkel, president of the Rye Neck Board of Education last night featured a discussion on the Adult Education program.

It came about when it was noted with thanks that a course in fencing is being taught without remuneration by Peter Kane Dufault of 539 Oakhurst Road.

After commending Mr. Dufault, Peter C. Doern Jr., trustee, added jocularly, "Maybe he'd be willing to take on the members of the board for some fencing."

"If he ever tries to get me in a match," quipped Mr. Garfunkel, "you can be certain that Mr. Dufault will win it by default."

For Rotarians Only

A members-only meeting of the Larchmont Rotary Club, will be held tomorrow at 7:30 P. M. at the Larchmont Yacht Club, according to Dr. Maurice Serling, president, who announced today that he has several matters of importance to discuss.

The regular Friday meeting at 12:15 P. M. at the Yacht Club will be devoted to a round table for the benefit of visiting Rotarians and local members unable to attend the dinner meeting.

Board Goes On Record

The Rye Neck Board of Education last night informally agreed to do something it doesn't have to do.

According to law a report on staff members with regard to un-American activities must be made by the Board to the Commissioner of Education.

In Rye Neck this report is based on signed statements by teachers, secretaries, and other employes that they have not indulged in any such activities. The Board itself, however, is specifically exempted from signing the statements.

Russell Pelton, trustee, suggested that it would be a good idea from a moral standpoint as well as a point of dignity if the Board members also signed the statement.

"We've got to pass on the staff," said Peter C. Doern Jr., trustee. "How can we pass on ourselves?"

"That's right," added Judge Henry T. Hornidge, school attorney. "It's a truism that only the good Lord can pass on school board members."

"It's something we don't have to do but it might be well to do it," said George Garfunkel, Board president.

"Well," said Mr. Doern, "it's sort of a work of supererogation, but let's go ahead and sign the statements."

Town Council Agenda

A public hearing on the extension of Town of Mamaroneck Sewer District No. 1 to the Prince Willows area will be held at 8:15 P. M. tomorrow at a meeting of the Mamaroneck Town Council in the Weaver Street Firehouse. The application for extension of the sewer line has already been opposed by the Larchmont Gardens Civic Association.

THE WEATHER

Warm and hazy this afternoon, high temperature in the 80s in most places. Mostly fair tonight except some fog forming in places in early morning, low about 50. Mostly fair tomorrow, high about 80.

Extended Outlook: A good bit of cloudiness indicated for Thursday with cooler temperatures. Mostly fair and pleasant on Friday.

High tides today at 10:08 P.M.; tomorrow at 10:12 A.M. and 10:30 P.M.

SO THIS is Autumn? With no regard whatever for the calendar, which says the Fall season is rounding out its first month, temperatures soared into the 80s yesterday. For all of Westchester, it was an unexpected—and balmy dividend on Summer and—of course, too good to last. It's much too warm for overcoats, agree Eugenie Black and Geraldine Johnson, left photo, students at Washington Junior High School. Mount Vernon, as they enjoy a noon-hour stroll. At right, look closely and you'll see Jack Bascome of Mamaroneck basking in the sun atop his cruiser anchored in Mamaroneck Harbor — Staff Photos by Henry Sarno and Warren Inglese

RYE NECK SCHOOL WORK ADVANCES

Progress Reported To Board On Building

Site work is progressing satisfactorily on the new Rye Neck High School on the Palmer tract, but new test borings at the east end of the building to be erected reveal a soil condition which will require the use of spread footings. it was reported last night by Charles Miller, representative of Perkins and Will, architects for the structure.

Mr. Miller stated that only a small "pocket" of the condition had been discovered and that the ground improves beyond the building. He suggested that spread instead of regular footings be placed approximately under the four classrooms at the building's east end.

Soil Analysis

Questioned by Peter C. Doern Jr., trustee, as to whether more soil analysis is necessary, Mr. Miller replied in the negative and in answer to a question as to the advisability of using piles instead of spread footing said engineers had stated "spread footings will definitely do the job."

"The few feet we have to put in spread footings," stated E. Carl Meskimen, trustee, "is practically nothing in a job of this size."

Mr. Miller also reported that work on the access road is proceeding satisfactorily and that fill taken from the road is being used in the athletic field.

Hardware Contracts

He also recommended that contracts for the hardware in the new structure be let to William J. Jacobson of New Rochelle for $14,860, well under the original estimate for the hardware.

A bid of $2,300 for the installation of empty conduit for a TV system to every classroom, was referred back to the architects because both the Board and Mr. Miller felt the price was excessive.

Financing

A lengthy discussion on the issuance of long-term bonds for the building terminated with the

See Page 2—RYE NECK

GOP Pushes County Drive

Demos To Pay $35 For Adlai TV Talk

By JOSEPH W. SHANNO N

More than 40 Westchester supporters of the Stevenson-Kefauver-Wagner ticket will pay $35 each to attend a "closed circuit" TV dinner at the Briar Hall Country Club, Briarcliff Manor, Saturday night.

The dinner is one of 60 nation-wide fund raising affairs and will be featured by speeches by Adlai Stevenson, other prominent Democrats and an exclusive showing of "Seventeen Days to Victory," written by Oscar Hammerstein 2d., Moss Hart, Alan Jay Lerner and Herman Wouk.

In the cast will be Henry Fonda, Frank Sinatra, Paul Douglas, Robert Ryan, Marlon Brando, Leonard Bernstein, Nancy Olson, Mitch Miller, Bette Davis, Gary Merrill, Geraldine Fitzgerald, Harry Bellafonte and Orson Welles.

Cass Canfield will be toastmaster, and speakers at the Westchester dinner will include former Senator William Benton of Connecticut, William H. Oliver, UAW-CIO official from Detroit, and Supervisor James M. Landis of Harrison.

The Westchester Republican organization has an intensive series of meetings, dinners, rallies, card parties and other functions for its candidates scheduled for this week.

This afternoon Representative Ralph W. Gwinn is scheduled to discuss campaign issues with his opponent William D. Ormbach at a meeting in Yonkers. Tomorrow night Mayor Edwin B. Dooley of Mamaroneck, is to have a similar discussion with his opponent, Mrs. Julia L. Crews of Scarsdale at a Port Chester meeting, in their race for the 26th District Congressional seat.

Other meetings are planned for every day and night through Sunday.

Adams Raps Eisenhower

The basic policy of the Eisenhower administration "is to represent big business and big industry" Francis W. H. Adams, former New York City Police Commissioner, asserted last night at a reception for Arnold Rosenman, Democratic candidate for Assembly in the 4th District.

The meeting, held at Scarsdale

See Page 2—ADLAI

Ballot Drive Begins

Over 400,000 In County To Get Chance To Vote For President

WHITE PLAINS—Registration of voters for the Nov. 6 election set an all-time record in Westchester, according to incomplete and unofficial figures available today.

Although the exact total will not be known for days, or even weeks, because thousands of absentee applications must be passed on by the Board of Elections, it appears that well over 400,000 men and women will be able to cast ballots in the Presidential and other elections this year. The previous record was set in 1952 when 377,461 registered.

Political leaders and volunteer workers for various candidates have already started on a campaign to insure that every possible vote is cast. In 1952 only 355,338 of the 377,461 eligibles went to the polls and of that number only 352,216 cast valid ballots for the presidential candidates. The fall off was even larger in the case of other candidates.

The incomplete returns reflected again the great increase in population in once sparsely settled town areas. Yorktown recorded a better than 61 per cent increase with 6,528 registered as compared with 4,037 in 1952. Greenburgh, which has grown to a voting strength second only to Yonkers in Westchester, had a more than 14 per cent rise, registering it must be found year against 33,395 four years ago. Cortlandt with 13,563 on the rolls, compared with 11,903, also showed a 14 per cent jump.

Of the county's six cities, four, White Plains, New Rochelle, Yonkers and Rye, showed increased registration, with gains of up to 5 per cent. Two cities, Mount Vernon and Peekskill, declined, and political leaders are seeking to determine whether the fall off is due to apathy or to other reasons.

Begins 5-State Tour

Ike May Answer Adlai's H-Bomb Plea

WASHINGTON (AP) — President Eisenhower begins his longest tour of the current Presidential campaign today, perhaps considering a reply to Adlai Stevenson's latest assault on the Administration's H-Bomb policies.

Mr. Stevenson told a nationwide television audience last night that about the first thing he would do if elected President would be to get together with Russia and Britain on banning further testing of nuclear super bombs.

The Democratic candidate denied claims of Mr. Eisenhower and other GOP leaders that his proposals for seeking an end to H-bomb tests threaten U. S. Security.

Stevenson said the tests unleash "the most dreadful poison in the world," (the atomic fallout) and "may cause the human race unmeasured damage." A spokesman at the Westchester County Airport, Rye Lake, yesterday got up to 82 degrees at 3:15 P. M. It was even warmer downcounty. Today was a little less warm but the forecast was for the balmy temperatures to linger at least another day.

Indian Summer occurs usually around mid-October but it can come in late Fall or even early Winter, It usually follows a period of frost and is characterized by warm Summer-like weather and smoky haze.

Mild Weather To Continue

This was the fifth day of Indian Summer and the end to the mild temperatures was not yet in sight.

Although the calendar is almost a month into Fall, the thermometer at the Westchester County Airport, Rye Lake, yesterday got up to 82 degrees at 3:15 P. M. It was even warmer downcounty. Today was a little less warm but the forecast was for the balmy temperatures to linger at least another day.

Indian Summer occurs usually around mid-October but it can come in late Fall or even early Winter, It usually follows a period of frost and is characterized by warm Summer-like weather and smoky haze.

Major Talk in L. A.

Mr. Eisenhower's campaign flight is a five-day vote-seeking foray, expanded yesterday to include California. The 5,850-mile itinerary calls for speeches in five western states.

The original schedule called for mid-day talks in St. Paul and Minneapolis today, with speeches later in Washington, Oregon and Colorado. This was broadened yesterday to include a major address in Los Angeles Friday night.

In filmed remarks nationally telecast twice last night, Mr. Eisenhower made another campaign appeal, asking voters to make their choice on the basis of an "honest judgment" of the Administration record.

It was the first in a series of 33 for the final three weeks of the campaign. Mr. Eisenhower said cabinet members will appear in subsequent programs to discuss "what they have done and are doing for your happiness and well being."

Mr. Eisenhower said at a recent press conference he had said his "last word" on Mr. Stevenson's proposals that the military draft might be ended in the foreseeable future, when national security permits, and that an effort be made to halt h-bomb testing.

But Presidential press secretary James C. Hagerty said yesterday Mr. Eisenhower may have more to say on the subjects anyway.

"I am sure," he said, "that if misstatements are made, particularly in connection with testing, the President will feel he has a duty to keep the record straight."

Assailing Mr. Eisenhower's views last night, Mr. Stevenson said a world in grave danger cannot afford a "defeatist" approach and "we cannot brush the hydrogen bomb under the rug . . . this is one subject on which there cannot be, there must not be, any last word."

Mr. Eisenhower said last April 25, four days after Mr. Steven-

son first raised the issue, "research without test is perfectly useless, a waste of money".

Vice President Nixon, campaigning in Ohio, Indiana and New York today and tonight, was reported working on a reply to Mr. Stevenson's H-bomb speech.

Mr. Stevenson's running mate, Senator Estes Kefauver, scheduled a 30-minute nationwide radio-television speech from New York City tonight (ABC, 9 P. M. EDT). Mr. Kefauver said yesterday he has found "a housewives' revolt" in progress against the administration because of what he called "the mounting cost of living under the GOP".

Chest Strives To End Drive Sunday Night

All collections in the Mamaroneck Community Chest drive for $32.50 should be completed before Sunday evening when captains will make returns at the County Trust Co. on Mamaroneck Avenue, Michael McAuliffe, campaign chairman, said today as he urged solicitors to put the drive over the top by the Sunday deadline.

Industrial solicitation under the chairmanship of Fred R. Brinkman is well underway, Mr. McAuliffe announced, and contributions have been increased from many plants.

Mr. Brinkman, whose committee includes Pierre Moser, William Forbes, Lawrence Parham, and Warren Griffen, said, "It is obvious from the number of contributions we have received and the number that have increased their donations, that we of industry realize our civic duty and are doing our utmost to support Mamaroneck's most local drive."

He said personal calls will be made on those firms which have not mailed in contributions.

Retail solicitation will be completed this week, said Mr. McAuliffe. He asked that retailers not yet contacted have their checks ready when a worker calls and "if possible contribute a minimum of $10."

No definite report has been made as yet with regard to residential solicitation since it involves an army of workers operating under district captains.

Receipts will be tabulated at the banks Sunday evening by a group of tellers and other assistants working under E. J. O'Neill, manager of the County Trust branch.

TODAY'S CHUCKLE

According to a good many sensible people, fishing is a jerk at one end of a line waiting for a jerk at the other.

BEVAN'S PARKING RULING DEFERRED

Larchmont Board Awaits Return Of Bozell

Final decision on the parking lot application of the Bevan Hotel will be deferred until the first week in November when Harold Bozell, chairman of the Village Traffic and Parking Commission, returns from a European trip, it was indicated last night by the Larchmont Village Board meeting at the Municipal Building.

Trustees strongly indicated that the application to create a 20-car lot on grounds owned by the hotel will be set aside in favor of a return to overnight parking on streets around the Bevan Hotel and Manor Inn.

Prefers On-Street Parking

Trustee Edward White said he thought the creation of parking lots would have a worse effect on the neighborhood than would overnight on-street parking.

Mayor John B. Cuthbertson agreed, saying he thought the Board "owed something to the hotel management" since it had attempted to find a solution and had cooperated with the Village. Village Attorney George P. Forbes Jr. said he did not believe the Zoning Board of Appeals had any legal right to pass on the application for a parking lot.

Clubs Have More Space

Trustee Vincent Monte-Sano compared the hotel's problem with that confronting the Larchmont Shore Club and the Larchmont Yacht Club, but he agreed that both clubs have more parking-lot space, which does not border directly on residential property.

Last Friday, residents of the Manor and particularly those living near the Bevan turned out to protest at a meeting of the Zoning Board against the hotel's application to establish a lot on its property.

Several residents favored a return to the on-street, overnight parking, ending the present four-

See Page 2—BEVAN

All 31 Saved In Mid-Ocean Plane Plunge

DULLES PLEDGES AID TO VICTIM IN MID-EAST CRISIS

Iraq Troop Movement Leads Him To Reassert Stand On Aggression

WASHINGTON (AP) — Secretary of State Dulles emphatically reasserted today that the United States would give aid within Constitutional limits to any victim of aggression in the crisis-ridden Middle East.

The question of the U. S. position was raised at a news conference in connection with reports of impending Iraqi troop movements into Jordan and consequent Israeli nervousness about possible new fighting in the area.

Syrian arms—which Mr. Dulles said could be Soviet or Western in origin — are already moving into Jordan.

Arab sources have said — and American officials support the explanation — that Jordan asked Iraqi troops to stabilize the government of King Hussein against collapse.

War Threat Seen

Israel took the position however that entry of Iraq troops would violate the 1949 Palestine armistice and could lead to war.

On other matters:

1. In a statement, Mr. Dulles said that last week's U. N. Security Council discussion of the Suez Canal controversy had resulted in "progress toward achieving a just and peaceful solution of the Suez crisis."

2. Mr. Dulles said he must reserve the right to edit the transcript of his news conferences even to the extent of changing the substance of what he said if, following a conference, he finds he has blundered in a manner which might jeopardize U. S. foreign relations. He took this position in response to reporters' questioning about past changes.

3. Mr. Dulles expressed confidence, in the face of criticism from Democratic candidate Adlai Stevenson, that the Eisenhower Administration will find a way to bring the hydrogen bomb under effective control if such a way exists.

Implying that Mr. Stevenson has not fully understood what he was talking about in pressing for an end of H-bomb tests, Mr. Dulles said he doubted whether anyone not fully acquainted with the details of the problem could know what the best possible solution is.

4. Mr. Dulles said that he could not see why information about spending by Congress members who travel abroad should not be made public but that in the handling of government funds the State Department simply acts as an agent for Congress.

Therefore, he said, any information disclosed would have to come from Congressional authorities. Mr. Dulles added that he was not personally informed about the uses of some of the funds involved in financing congressional expenses.

Spurred By Plane Parts Finding

100 In Air Armada Windup Plane Hunt

LONDON (AP) — More than 100 planes, an aircraft carrier and dozens of other ships fanned out over the Atlantic today in search of a U. S. military transport that vanished six days ago, but hope was practically abandoned of finding any survivors among the 59 servicemen aboard.

The U. S. Air Force said the search force would be reduced to a token group by tonight. A communique said:

"Third Air Force authori- Group, which has been in immediate control of the search, believe that a large-scale general search is no longer practicable."

The search, one of the greatest in air history, was spurred by the British tanker Navicella's discovery some 370 miles southwest of England of a pair of aircraft wheels and a partially deflated life raft believed to be from the missing C118 Liftmaster.

Bad weather grounded search planes during the night, but 11 cargo ships, the U. S. aircraft carrier Antietam and a task force of American destroyers scoured 200 square miles of ocean around the spot where the Navicella found the objects.

Minutes after dawn, with skies clearing, the first of an available 100 U. S. and British planes zoomed out into the Atlantic sky. They were followed soon by others.

The Air Force explained its decision to terminate the large-scale, general search tonight by saying:

"All possible areas where the Liftmaster could have come down have been thoroughly searched, and the area in which the wheels and dinghy were recovered has been combed over intensively."

Commercial ships will return to their normal course by midnight, it added, but some long-range SC54 Air rescue craft will continue patrols.

The Air Force said the wheels and dinghy had been transferred to the aircraft carrier Antietam and were being flown to the rescue operations center and thence to Blackbushe Airport near London for examination by technicians of the U. S. Air Force and the Douglas Aircraft Co., in an effort to determine positively whether they came from the missing Liftmaster.

The tanker Navicella said it found no signs of life in the area where it picked up the wheels and dinghy.

Coast Guard Stages Rescue As Big Airliner Ditches In Pacific

SAN FRANCISCO (AP) — A big Pan American plane was forced down on the Pacific Ocean today and broke in half, but the Coast Guard rescued the 31 persons aboard within minutes.

A Coast Guard statement moments before said 32 were rescued, but this was quickly revised and 31 is the latest official total.

The Stratocruiser, en route from Honolulu to San Francisco, was forced to ditch about 1,000 miles southwest of San Francisco because of trouble in two of its four engines.

The plane was ditched by pilot Richard Ogg at 8:18 A. M. PST, and sank in 21 minutes, the Coast Guard reported.

"All survivors rescued," said a reassuring message from the weather ship Pontchartrain. Nobody was seriously injured, but five persons suffered minor injuries, a message said.

The Pan American crew, trained for such emergencies, apparently got the passengers into liferafts.

"Four rafts in water," the Pontchartrain messaged soon after the plane went down.

The Pontchartrain then launched its lifeboats and took everyone aboard.

Pilot Ogg circled for three hours over the weather ship, awaiting daylight to put his plane down.

Trouble with two of the plane's four engines caused the mishap.

From San Francisco a seaplane was to leave shortly with a rescue doctor aboard. The Coast Guard said it would take the plane about six hours to reach the scene.

Pilot Ogg had awaited for daylight to set his plane down on a rather quiet sea.

Pan American said the plane was flight No. 6—13. It had left from the Orient Oct. 13. Its last stop was Honolulu which it left at 9:30 last night. It was due in San Francisco at 7 A. M.

Of the passengers 15 were men, six were women and three were children. Seven were crewmen.

The pilot was Richard Ogg. Other crew members were: 1st Officer C. L. Hasker, 2d Officer Richard L. Brown, Engineer Frank Garcia, Purser Patricia Reynolds and Stewardess Mary A. Daniel and Katherine Araki.

The passengers as reported by Pan American without addresses:

Paul Bird, Hendrick Pratt, Frank Forner, Richard Gordon,

See Page 2—PLANE

Two Killed In Collision On Merritt

TRUMBULL, Conn. (AP)—Two automobiles collided head-on today on the Merritt Parkway — a divided highway — killing both drivers and injuring a passenger.

Miss Judith B. Williams, sixty-six, of 2 Lawrence Drive, North White Plains, N. Y., and Richard A. Monaco, forty-eight, of Pawtucket, R. I., were killed.

Edward T. Prescott, forty-six, of Norwood, R. L., who suffered facial lacerations, was taken to St. Vincent's Hospital, Bridgeport. His condition is good, the hospital said.

State Pol. Edward Leonard reported that Miss Williams' small foreign car, traveling east, crossed the parkway esplanade into the west-bound lane where the collision with Mr. Moran's car occurred. Miss Williams was alone, and there was no explanation as to why her car jumped the esplanade.

WANT AD DRAWS 120 ANSWERS!

No wonder so many Westchesterites use combination want ads—they work wonders! So, whenever you're looking for tremendous, fast-action results, don't fail to try one. As an example of the kind of response you'll enjoy, see the testimonial below—it came from a happy Mount Vernon advertiser after the following inexpensive combination classified ad appeared in The Daily Times and in the other Westchester Group Newspapers:

CHESTER HILL. 1st floor, beautiful 2-room apt. 3 entrances. 25' living room. Excellent location. $105. MO 0-0000.

"I received 20 calls a night —at least 120 replies during the week—and was able to select a very satisfactory tenant," reported the ad user.

Call a friendly ad taker. You'll profit.

Phone MA 9-2100

The Daily Times

MAMARONECK, N. Y., WEDNESDAY, OCTOBER 17, 1956 — SERVING MAMARONECK AND LARCHMONT SINCE 1925 — SEVEN CENTS

Combing The Town

Visitor From Egypt

An interested visitor at yesterday's child health clinic at the Mamaroneck Health Center was Dr. Mohammed El Antably, supervisor in Cairo, Egypt, of rural health center training for doctors and sanitarians.

Dr. Antably is in the United States to observe and study public health activities on the rural and state levels.

His visit to Mamaroneck was under the auspices of the Westchester County Department of Health, which conducts weekly child health clinics at the Health Center. Dr. Norman Survis is the clinician.

Not For Burning

Larchmont Village's leaf-loader went into high gear last week and is continuing to collect throughout that community, Village Engineer Francis Griffin reported today.

Mr. Griffin recommends the leaves be piled between sidewalk and curb and not in the streets. He asks that no other rubbish be mixed in the piles, and if it is not feasible to pile between sidewalk and curb, that leaves be piled in the driveway entrance.

The object is to keep leaves out of the roadways and sewer openings, Mr. Griffin said.

A village regulation prohibits burning leaves in the roadway.

Mr. Griffin points out that leaf-burning on private property is hazardous and constitutes a possible annoyance to neighbors.

He said the leaf-loading machine will operate in every section of the village during the season.

Plague Of Leaf Fires

A full alarm at 6:25 P.M. yesterday in Larchmont sent all companies of the Larchmont Fire Department to 69 Beach Avenue for a street leaf fire. The emergency truck had gone out three minutes earlier to extinguish it without an alarm. They were back 10 minutes later.

This was only one of a large number of runs yesterday for burning leaves for which no alarms were sounded.

Such calls come in quantity in the Fall, and if alarms were sounded the fire horn would be blowing most of the time, firemen explained.

On Mediterranean

Marine Pfc. Victor C. Velardi son of Mr. and Mrs. Caesar Velardi of 903 West Boston Post Road, Mamaroneck, has left Morehead City, N. C., with the 3rd Battalion, 2nd Marines, and Marine Division for a good-will tour of the Mediterranean.

The battalion will join the Sixth Fleet in relief of the 2nd Battalion, 8th Marines, which has been in the Mediterranean since March.

A native of Mamaroneck and graduate of Mamaroneck High School, Pfc. Velardi was employed as a mason's helper by Carmelo Santoro and Son of Mamaroneck before he enlisted in the Marines in 1953.

'Dig This': Postmasters

Postmasters Isidore Linehan and Paul Lane of Mamaroneck and Larchmont, respectively, today advised home gardeners to take certain precautions to insure safe delivery of shrubs and plants.

If the addressee will not be home at delivery time, they said, arrangements should be made for a neighbor to accept the shipment, and if a neighbor cannot accept the arrangement, the Post Office or transportation agent should be notified where the delivery can be made.

All plants, they said, should be kept in a moist, cool spot until planting time, and best of all they should be put in well-prepared ground as soon as possible after delivery.

The postmasters' final word is that early planting, liberal watering, and following the sender's instructions will make for the best horticultural results.

Sell For Democrats

Tickets for Saturday's $35-a-plate closed-circuit TV dinner for the Stevenson-Kefauver-Wagner slate are available at local Democratic campaign headquarters or from the Mamaroneck and Larchmont dinner committee sponsors.

More than 400 Westchester persons are expected to attend the all-star affair, one of 60 nation-wide fund-raising dinners, at the Briar Hall Country Club, Briarcliff Manor.

Local sponsors are Oscar Israel of Mamaroneck and Mrs. Samuel Kopper and Mrs. R. Blair Smith, cochairmen; Mrs. Flora Chudson, and Phil E. Gilbert Jr. of Larchmont.

Market Mixed

NEW YORK (AP)—The stock market was mixed and turnover was light in early trading today.

THE WEATHER

Increasing cloudiness this afternoon, high temperature in the low 70s. Rain developing tonight, low in the 50s and in the 40s in cooler places. Rain tomorrow, highs in the 60s.

Extended Outlook: Clearing and becoming mostly fair with seasonable temperatures on Friday. Fair with seasonable temperatures on Saturday.

11:15 A. M. Westchester County Airport temperatures 68, yesterday's 75, 24-hour high 78, 24-hour low 49, visibility 3 miles, haze and smoke; wind calm.

High tides today at 10:30 P.M., tomorrow at 10:34 A.M. and 10:59 P.M.

JOHN FRUCCO

MRS. R. WINSTON ROSE

DR. WILTON ESKIE

MEET THE ACE champs, best in the Westchester County Publishers, Inc. Hole-In-One Tournament last year, who will be back to defend their ace laurels this weekend at Wykagyl Country Club, New Rochelle. The division defenders are pro John Frucco of New Rochelle and the Sprain Lake course; Mrs. R. Winston Rouse of White Plains and Dr. Milton J. Eskie of Yonkers. Dr. Eskie had the best of 2,600 shots at the target last year, 13 and one-quarter inches from the cup. The big field of aces, all of whom have registered a bona fide hole-in-one, will begin play in the Publishers' Tourney Friday morning. The ace event will continue all day Saturday and Sunday. The public is invited to watch the aces preform at Wykagyl's pretty, 133-yard ace hole — Staff Photos by Paul Byrne and Dante Raffaeli

'May Start Late This Year'

Plan Expressway Work Soon Along White Plains Section

WHITE PLAINS—A start on construction of the White Plains section of the Cross Westchester Expressway late this year is the goal of the State Public Works Department, persons attending a public hearing on the project were told yesterday afternoon.

K. G. Rauer, district engineer of the State agency, said that final plans for the White Plains section—a three-mile stretch of six-lane divided highway — were delivered to his office yesterday. "We hope we can start late this year," he added. It is estimated that the construction will take two years.

Protests against phases of the present plans for the full 10.3-mile route from Elmsford to Rye to link the New York and New England thruways were registered by representatives of Elmsford, Rye and Harrison, in a two-hour long session attended by more than 100 in the Board of Supervisors' chambers in the County Office Building.

To Prevent 'Chaos'

There was complete agreement that the White Plains section is vitally needed to prevent "utter chaos and complete strangulation" of traffic in the city.

Charles H. Sells, former public works chief of both the County and the State, who is consulting engineer for the Cross Westchester project, said he estimates the full job will cost about $32 million. He said most of the route is designed for safety at a 70-mile-an-hour maximum, but indicated the state will set a lower limit. The thruway limit is 60 miles an hour. In the White Plains section the limit will probably be 40 miles an hour because curves are sharper, and to cut down traffic noise and to provide more safety at points of entrance and exit.

Douglas B. Vogel, assistant planning engineer for the State DPW, conducted the hearing. Mr. Rauer reviewed the history of the project and said that since the Federal government will provide 90 per cent of the cost, the plans must meet standards of the Bureau of Public Roads.

"We know some people will be hurt, that there will be some damage to property," Mr. Rauer said, "but the route which has been selected is what the State believes will best serve the large

See Page 2—ROADS

Kefauver Charges 'Corruption'

Nixon Hits Adlai Plan As Added War Risk

WASHINGTON (AP) — Vice President Nixon said last night that Adlai Stevenson's policies "would increase the chances for war," and Estes Kefauver hurled charges of "corruption" at former Eisenhower administration officials.

The two vice presidential candidates led the campaign attacks as President Eisenhower prepared to enter the political battle for Washington State and Mr. Stevenson began a whistlestop plane-train tour of Michigan, Ohio, Kentucky and Indiana.

Mr. Eisenhower scheduled a speech at a Seattle rally tonight. Mr. Stevenson takes his Democratic presidential campaign today into six Michigan cities.

Meanwhile, Mr. Stevenson was reported standing firm on his controversial proposal that the United States take the lead in an attempt to end testing of hydrogen weapons, and heartened at favorable response to it.

But in remarks prepared for delivery in Lansing today, Mr. Stevenson temporarily put aside the H-bomb issue to charge that GOP money policies have stopped home building and made it more difficult to buy automobiles and TV sets. He said high interest rates make it "hard on the ordinary citizen and easy on the large financial institutions."

Saying GOP policies have not stopped inflation, Stevenson declared:

"This is an old Republican habit. Hard money in the towns and hard times on the farm brought on hard times everywhere the last time the Republicans were in office — and it can happen again."

Mr. Eisenhower spoke in St. Paul and Minneapolis yesterday, and an aide later reported him optimistic about GOP chances of carrying Minnesota.

Mr. Eisenhower made only a

See Page 2—ADLAI

FOUR FLOOR FALL FATAL TO WOMAN

Mrs. Savage Of Acres Dies In N. R. Hospital

Mrs. William D. Savage, about sixty-five, was fatally injured about 8:30 A.M. today when she fell or jumped from her fourth floor living room window in Apartment 324-B, Larchmont Acres, Town of Mamaroneck police report.

She died about three and a half hours later in New Rochelle Hospital where she was rushed by ambulance for treatment of a broken right leg and severe shock. She received emergency treatment at the scene by Dr. Victor J. Curtis, police surgeon.

Mrs. Savage's daughter, Mrs. Samuel Murphy of apartment 323-A, a floor below her mother, told Lt. Frank Waterbury her mother has been ill and under a doctor's care. Among the medication found in her apartment, Lt. Waterbury said, were two bottles of sleeping pills.

Lt. Waterbury also said Mrs. Murphy, who entered her mother's apartment before police, told him no notes had been left. Apparently, the officer said, she had been sleeping on a couch in the living room which was about eight or 10 feet from the open window. The screen, he said, has been raised.

Another daughter, Mrs. Fred G. Robbe of 7 Oxford Road, Larchmont, hurried to the building when advised of her mother's condition, and accompanied her in the ambulance to the hospital. Police reported that there is also another daughter, Mrs. John B. Stoddard of Monroe, La.

Mr. Savage suffered a stroke about eight years ago and is confined to a New Rochelle nursing home, police said.

'Best Inspection Ever'

Town Firemen Win Praise For Devotion At Dinner

For their devotion to the welfare and safety of the community Town of Mamaroneck firemen last night were accorded high praise following what was termed "the best parade and inspection" ever held by the department.

Speaking before 200 members and guests at a dinner in the Bonnie Briar Country Club, Supervisor George D. Burchell paid tribute to the firemen for their dedication to duty. He stressed the unselfish interest of the men in working together against "the common enemy, fire."

Comparing the firemen to the Good Samaritan, he said they had volunteered their services because "you, too, feel that you are your brother's keeper."

The Rt. Rev. Msgr. John J. Flynn, pastor of Sts. John and Paul Church and department chaplain, said a great many residents forget the charitable and generous contribution the men give to the community—their time, effort, and energy, and the savings they bring to the taxpayers.

He praised the fine appearance of all companies and concluded, "Hats off to you. God bless you, and keep up the good work."

Leone Toastmaster

Chief Edward Leone, toastmaster, introduced Councilman Peter F. Kane Jr., 2nd Deputy Chief Charles Deshensky, Msgr. Flynn, Mr. Burchell, Councilman Jeremiah Waterman, who represents the department on the Town Council, 1st Deputy Chief Lennart Johnson, and Councilmen C. Benjamin Brush Jr. and S. J. Santoro.

Visiting chiefs and their deputies and staffs introduced by Chief Johnson were Raymond Rumery of New Rochelle, Wilbur Miller of Larchmont, John Grainger of Mamaroneck, Don Pisello of West Harrison, Ludwig Okon of Harrison, Emil Palumbo of Rye, Walter Studwell of Port Chester, and Emil Imhoo of North Tarrytown.

Former Chiefs

Former department chiefs introduced by Chief Deshensky were Charles Conti, Leonard Erikson, Tony Mirandi, Harold Thompson, George Burton, Dick Thorburn and Dominick Ianello. He also introduced ex-deputies Gus Pusack, James Lund, Philip Stein and Arthur Johnson.

Others introduced included Roi

See Page 2—FIREMEN

TODAY'S CHUCKLE

He: "Will you ever stop saying no to everything I ask?"

Wife: "Ask for your hat... Go ahead, just ask for it!"

PLEASED with success of the annual Town of Mamaroneck Fire Department parade and inspection last night this group of officials got together at Bonnie Briar Country Club to express thanks to those who made it, in the words of Chief Edward Leone, "the best ever held." Left to right seated are the Rt. Rev. Msgr. John J. Flynn of Sts. John and Paul Church, department chaplain; Town Supervisor George D. Burchell, and Chief Leone. Standing, left to right, are 2nd Deputy Chief Charles Deshensky Councilman Jeremiah C. Waterman, representative on the Town Council of the department, and 1st Deputy Chief Lennert Johnson—Staff Photo by Paul Byrne

Cop Killer's Friend Caught, Denies Part In Ackerly Slaying

East Coast Alerted

Storm Heads North

WASHINGTON (AP) — An Atlantic coastal storm which drenched southeast sections of the country, caused flooding in several Florida areas and forced evacuation of homes by some 200 persons, headed northward today.

Winds of 30 to 40 mph were reported during the night from extreme northeast Florida northward along the North Carolina coast. Heavy rain spread along the coast into Cape Hatteras, N. C. The storm was expected to extend into southern and central sections of the Atlantic coast during the day.

Northeast storm warnings were posted from Brunswick, Ga., to Atlantic City, N. J. Small craft warnings were up from north of the Virginia Capes to Ocean City, Md. Long Island is expected to be pelted by the fringe.

Tides three feet above normal were predicted for the area under the strong winds and the Miami Weather Bureau warned that flooding may occur.

Rough Seas Due

"Seas will be extremely rough," the Weather Bureau said.

Heavy rains were falling on the coastal areas ahead and to the west of the center.

The storm, which has not been named, originated near Cuba on Sunday but it is not a tropical storm, weathermen said. It is similar to the great storms that form in the North Atlantic in Winter.

The Florida towns of Fellsmere, Kissimmee, St. Cloud and Taft were flooded yesterday as it passed by.

Rain totaling 15 inches was recorded at Fellsmere. Water accumulated to 30 inches deep in the streets. Roads were blocked temporarily and telephone lines were down.

Floodwaters drove about 200 residents from their homes at Kissimmee. They left behind their cars, clothes and furniture as a creek beside the town rose too rapidly for them to save more. A tunnel was cut through a railroad embankment to let the water drain away.

Rising water blocked several roads leading into Lake Okeechobee and it was feared that a 10 million tomato crop in that area might be heavily damaged.

Jacksonville got seven inches of rain in 24 hours, two inches more than normal for the entire month of October. Orlando received 4.84 inches.

Dock Unions Vote Today On Control

NEW YORK (AP)—Two rival dock unions waged a ballot-box contest today for the third time in three years.

The prize at stake was the right to represent the 23,000 longshoremen and other waterfront workers in the Port of New York, the nation's largest.

The fight was between the incumbent International Longshoremen's Association and the AFL-CIO International Brotherhood of Longshoremen.

The independent ILA, which was kicked out of the AFL three years ago for failure to rid itself of racket elements, won close victories in the two previous elections. After expelling the ILA, now 64 years old, the AFL set up the IBL as a rival to contest for dock control.

Today's voting ends at 7 P.M. The results were not expected to be known before midnight. Although there was no indication of violence, 5,000 uniformed police and detectives were ordered on election duty to cope with any possible interference with voters. County Judge Samuel S. Leibowitz ordered the Brooklyn Rackets Grand Jury to remain in session throughout the day to take immediate action in the event of election interference.

Ex-Convict Admits Being With Tvedt

WHITE PLAINS—

A prisoner being held at the Rockland County Jail in New City has admitted being with "possible" policeman slayer Nils Tvedt just before a Scarsdale patrolman was slain early Oct. 4.

District Attorney Joseph F. Gagliardi said today the admission came from Frank Peirikis (or Pereira), thirty-four, of Brooklyn, an ex-convict and friend of Tvedt, slain by a policeman on Oct. 6.

Peirikis he said, denied, however, having anything to do with the shooting of Pfl. Charles Ackerly, thirty-two, in front of 1429 Weaver Street, New Rochelle.

The prosecutor, who questioned Peirikis with police until 3 A. M. today at New City, would not confirm that a signed statement had been obtained that the prisoner had witnessed the shooting.

Mr. Gagliardi said later this morning that Peirikis had sought directions back to Brooklyn from Pfl. Ackerly just before the shooting.

Pfl. Ackerly, "being a good cop," according to Mr. Gagliardi, routinely took down the license number of Peirikis' car and the number was found in the visor of the policeman's patrol car.

Before Peirikis and Tvedt were stopped in Ardsley, he continued, a bar patron in that community had noticed someone apparently trying to get into his car near the bar.

When the patron went to the sidewalk, he continued, Tvedt left the car and got into Peirikis' car when it drove up. The Ardsley policeman stopped the vehicle moments later.

There was speculation that Peirikis might have been the driver of the second of two vehicles pulled off the road by Pfl. Ackerly. Tvedt has been declared the driver of the first of the two cars.

Stopped in Ardsely

Partial credit for the leads which located Peirikis was given by Mr. Gagliardi to Ardsley Pfl. Thomas Geraghty.

Pfl. Geraghty, he said, stopped a car owned and being driven by Peirikis in which Tvedt was a passenger about two hours before the New Rochelle shooting.

The Ardsley policeman, he continued, warned Peirikis about a minor traffic violation—failure to keep to the proper side of a traffic stanchion.

Spotted Newspaper Photo

He said Pfl. Geraghty dismissed the incident from his mind until he saw and recognized the picture of Tvedt published at the request of authorities in Macy Westchester newspapers.

Pfl. Geraghty supplied a description of Peirikis and his car and an approximation of his name.

This information and other data not revealed by police led New Rochelle Police Sgt. John Meehan to Peirikis' home last Friday, Mr. Gagliardi said.

Peirikis, however, denied any knowledge of the case in questioning Friday and Saturday. He was then turned over to Rock-

See Page 2—SLAYING

$21,602 REACHED IN CHEST DRIVE

Larchmont Campaign At 29 Per Cent Of Goal

A tota lof $21,602 toward the record $74,712 goal of the Larchmont Community Chest campaign has been collected to date, Douglas Williams, chairman in the drive, reported last night at a focal-point meeting at the Chatsworth Avenue School.

The current total is approximately 29 per cent of the goal for 18 beneficiaries supported by the Chest and results to date have been "encouraging", according to Mr. Williams.

The campaign is scheduled to close on Monday.

The average contribution on the part of individuals has not been substantial, Mr. Williams pointed out, but there are still many calls to be made and reports submitted within the next few days if the campaign is to be a success.

"We are pleased," said Donald K. Wright, Chest president, "with the results of the drive so far.

"It is very important, however, increase the amount of this year's contribution over last year.

"With 18 beneficiaries and a budget increased by more than $20,000 over last year, it is up to all of us to give generously," he concluded.

Branca and Howell Sold to St. Paul

BROOKLYN (AP) — Pitcher Ralph Branca of White Plains and Catcher Dixie Howell were sold by the Brooklyn Dodgers to the St. Paul Club of the American Association today.

At the same time the National League champions sold Bob Aspromonte, reserve infielder, to Montreal. Both St. Paul and Montreal are members of the Dodgers farm system.

Branca came out of retirement late in the Summer to help the injury-riddled Dodger pitching staff but hurled only two innings, both scoreless.

'Great Force For Peace'

Olympic Teams Show World American Way, Eagan Says

American Olympic athletes are among the best ambassadors of the American way of life, Col. Edward Eagan, former chairman of the New York State Athletic Commission, last night told the Mamaroneck University Club at a meeting in Seven Pines Inn.

"There is, of course, the thrill of competition," Col. Eagan said, "even if we don't win, and no nation really can win the Olympics since all of the competition is on a personal basis.

"But one of the greatest forces for peace can be expected through the interchange of ideas by our competing boys and girls.

Russians Became Friendly

"In Helsinki the Russian teams came out of locked compounds with misgivings, but as soon as they saw our athletes performing they became friendly and offered their medals to our boys. American youths are our ambassadors showing to others the very heart of America."

It is significant, Col. Eagan said, that while Russia and the United States will dominate the 78 countries competing at Melbourne, the full impact of Russia's athletes has not yet been felt. Athletics are governmentsupported in the USSR, while the Amateur Athletic Union sponsors teams entered by the United States.

There are only 78,000 athletes registered with the AAU but Russia has four million registrants under its state program, he said.

Help From County

Westchester, according to Col. Eagan, has contributed heavily to the Olympic Fund to send

See Page 2—OLYMPIC

THERE'S POETRY IN MOTION

Moving merchandise is a must for merchants. And as the stock runs over the accompanying overture on the cash register is indeed, sweet music to the man in business. Here's how many retailers keep customers coming and goods going — with low-cost combination want ads . . . something similar to the following, which appeared recently in The Daily Times and the other Westchester Group Newspapers:

HIDE-A-BED—Simmons-space saver; sleeps 2; floor sample slightly faded, was $219, now $199. FURNITURE CORP., 6 Central Ave., Hartsdale WH 9-0009

"Several persons inquired about the Hide-A-Bed and it was sold to a reader from Mount Vernon," reported the advertiser.

Looking for action?

Phone MA 9-2100

The Daily Times

MAMARONECK, N. Y., THURSDAY, OCTOBER 18, 1956 — SERVING MAMARONECK AND LARCHMONT SINCE 1925 — SEVEN CENTS

Combing The Town

Covenant Breakfast

Westchester County B'nai B'rith lodges met last night at the Westchester Jewish Center, Mamaroneck, to complete plans for the Nov. 4 covenant breakfast of B'nai B'rith at the Center.

Sidney W. Goodstein, breakfast chairman and vice president of the Larchmont - Mamaroneck Lodge reported nationally known speakers have been asked to attend.

Cochairmen are David Prsky of Scarsdale, Lindy Lindenbaum of New Rochelle, Harry Taxin of Scarsdale, Edward Drucker of Crestwood, Leon Kais of New Rochelle, Murray Topel of Tuckahoe, Jack Garfinkel of Bronxville; Milton Solomon of White Plains, and Morris Luding and Mort Schulman of Yonkers.

Information and tickets can be obtained from Mr. Goodstein of Harrison.

Ury Heads Association

Harvey E. Ury of 44 Elkan Road, Larchmont, has been elected president of the newly organized Vocational Industrial Coordinators Association.

The organization was developed at the 41st annual Professional Conference for Vocational and Practical Arts Education at Cooperstown to help vocational guidance directors throughout the state in various problems dealing with cooperative programs.

Mr. Ury is director of the vocational industrial cooperative program at Mamaroneck High School.

Wait Till Next Year!

Four local organizations last night began to lay plans for a gala Columbus Day dinner dance next year as representatives met at a dinner meeting in Green Haven Inn.

The presidents and vice presidents of the Mamaroneck Civic Club, Club, G. I. Civic Association, Manoni Lodge, and the Vittorio Society will form an executive committee to arrange the event, according to Eligio Del Guercio, president of the Civic Club, which is sparking the event.

It is hoped, according to Mr. Del Guercio, that the Columbus Day dance will become an annual affair with the four clubs taking turns sponsoring it.

Bike Tests Slated

William Celestino, physical education teacher at the Mamaroneck Avenue School, will be in charge of the annual bicycle inspection to be held next Monday through Friday at the school.

Bicycles will be checked for mechanical defects and all riders will be taught proper safety habits. Parents are notified of results of the tests.

Completes Course

Harold A. O'Callaghan Jr., son of Mr. and Mrs. H. A. O'Callaghan of 826 Taylor's Lane, Mamaroneck, a student at Duke University, recently completed a six-week Summer course at the Marine Corps School at Quantico, Va.

A member of the Naval Reserve Officer Training Corps, he is preparing for a commission in the Marine Corps upon graduation from college.

He is a 1952 graduate of Lawrenceville Prep School where he was active in tennis, swimming and lacrosse.

He expects to take basic training at Quantico and be commissioned a second lieutenant.

MURDER SCENE of Scarsdale Pfl. Charles Ackerly on Weaver Street, New Rochelle, is revisited by authorities in reenactment of events on day of killing. Frank Pereira, thirty-four, of Brooklyn, handcuffed to belt strap, center, is questioned by District Attorney Joseph F. Gagliardi, third from left. Pereira is friend of suspected killer Nils Tvedt. At left is Sheriff John E. Hoy. Stenographer Vincent Pilliero takes notes at right as police look on. — Staff Photo by Paul Byrne.

Gun Used In Slaying Of Patrolman Owned By Tvedt, Pal Says

Companion Enacts Ride With Killer

WHITE PLAINS—

A friend of Nils Tvedt, twenty-eight, slain suspected policeman killer, has told authorities the gun used in the shooting belonged to Tvedt, District Attorney Joseph F. Gagliardi said today.

The statement, he said, was made by Frank Pereira, thirty-four, of Brooklyn, who underwent hours of questioning last night and early today at the District Attorney's office.

Between the questioning, Pereira accompanied authorities on a reenactment of the ride he took in his car with Tvedt from Ardsley to Scarsdale before Scarsdale Pfl. Charles Ackerly was shot to death early Oct. 4.

Tvedt has been declared the driver of a stolen car which fled the shooting scene in front of 1429 Weaver Street, New Rochelle. The gun was found near the stolen car after it was crashed in Larchmont.

Pereira was returned this morning to the Rockland County Jail where he is being held on a burglary charge involving theft of a typewriter from a Nyack store on Dec. 15.

Crowd Delays Reenactment

Authorities rushed through a first reenactment of the shooting scene after dozens of persons gathered to watch. They returned over an hour later, blocked off the roadway and resumed the reenactment in private.

Additional questioning is scheduled for Pereira's companion. No charge has been placed against him by Westchester authorities.

Mr. Gagliardi said Pereira reported he "borrowed" the car in Scarsdale and shortly after a stranger sought directions to the Hutchinson River Parkway from Pfl. Ackerly.

The officer, he said, took down Pereira's license number routinely as he gave the directions on Heathcote Road, Scarsdale, just off the Heathcote intersection.

Tvedt, the prosecutor continued in relating Pereira's story, then sped past in the stolen car and the officer gave chase in his patrol car. Pereira said he then followed.

Claims Officer Fired Gun

Pereira said the stolen car was just fleeing the shooting scene when he arrived. He said the officer was on his feet firing at the fleeing car.

Mr. Gagliardi said Pereira admitted stopping his own car, getting out and going to the officer. It was reported he took the officer's summons book, possibly because he felt his license number was in the book. Then Pereira drove off.

Previous reports have said Pfl. Ackerly fired no shots from his gun. The officer had Pereira's number on a pad in the visor of his patrol wagon.

Tvedt 'Apparently' Drunk

The reenactment began in Ardsley where Pereira, with Tvedt as a passenger, was stopped two hours before the shooting for a warning on a minor traffic violation. A bar patron there on the shooting night said he saw Tvedt, apparently intoxicated, trying to enter the patron's car and then enter Pereira's car. This was before the patrolman's warning.

Mr. Gagliardi said Pereira was "cooperative in some respects". He said Pereira gave several statements, some "somewhat sketchy" and each "adding information".

The District Attorney said Pereira reported he was driving

See Page 11—SLAYING

Campaign Oratory Hot

Ike Vows School Push, Adlai Raps Cabinet

WASHINGTON (AP)—Adlai E. Stevenson renewed his charge today that the Eisenhower Administration is a "big business single interest government."

President Eisenhower, who said Mr. Stevenson has been telling "political fables," promised to push a school building program "with all the force at my command."

The rival candidates made the statements in speeches prepared for political rallies as they stumped half a continent apart.

Mr. Stevenson, the Democratic standard bearer, was whistle-stopping by train through northern and Eastern Ohio while Mr. Eisenhower continued to range the West Coast.

Hard-Hitting Charges

Last night both men hacked away with some of the most cutting words they have used so far in the 1956 political battle.

Mr. Stevenson's thrust at what he called the "sweeping complacency" of the Republicans came in remarks readied for a rally at Akron.

The Democratic nominee said Mr. Eisenhower has a "Cadillac cabinet" that "fears nothing as much as change."

Mr. Eisenhower's pledge to go all out for his five-year school construction program — which foundered in Congress last Summer — was included in a speech intended for delivery to Californians for Eisenhower rally at the college of Puget Sound in Tacoma.

"I shall again call upon the Congress to act at the beginning of the next session," Mr. Eisenhower declared. "I shall support this request with all the force at my command."

In Seattle last night, Mr. Eisenhower said the Democratic campaign is full of what he derided as "oddities and curiosities — political fables that tell of a political wonderland."

Mr. Eisenhower did not mention Mr. Stevenson by name, although referring to him at one point as "the opposition candidate."

But there was no doubt Mr. Eisenhower included Mr. Stevenson in his denunciation of what the President said was Democratic use of "the half truth . . . the hit and run statement . . . the big straddle . . . the rubber yardstick."

Adlai Lashes Dewey

Today Mr. Eisenhower was scheduled to move into Oregon for a major nationwide radio-TV address (ABC-11:30 P. M. EDT) from Portland.

Mr. Stevenson toured Michigan yesterday, and at Flint last night he swung hard at Vice President Nixon and former Governor Thomas E. Dewey of New York.

The Democratic Presidential candidate said that Mr. Nixon's political "trademark is slander" and he described the Vice President as a "man of many masks."

As for Mr. Dewey — who spoke in Flint a day ahead of him — Mr. Stevenson said that "discourtesy, epithet and abuse" from Mr. Dewey "are no surprise."

Mr. Dewey was asked to comment on Mr. Stevenson' reference to him as a "purveyor of hokey."

"I don't indulge in that," said Mr. Dewey, "I leave that to Mr. Stevenson."

Nixon, harnstorming in New England, lashed to Mr. Stevenson's politics, saying, "We cannot afford to entrust our future to a man who exhibits so little faith in the very things which made America great — the dynamism and initiative of the individual."

Senator Estes Keafuver, the Democratic Vice Presidential nominee, was in the Midwest. He said that as soon as Mr. Eisenhower took office, "he started to force farm prices down and to push interest payments up."

Horace Mann Board Headed By Begrisch

The board of trustees of Horace Mann School in New York yesterday announced the election of Frank W. Begrisch of 10 Sound Road, Greenhaven, as chairman of the board.

Mr. Begrisch succeeds Carl H. Pforzheimer of Purchase, who held the post since 1926 and has been elected an honorary member.

A member of the Rye Neck Board of Education on which he has served since 1954, Mr. Begrisch has been a Greenhaven resident for 12 years.

He is an alumnus of Horace Mann School, Class of 1921, and of New York University's College of Engineering.

Locally Mr. Begrisch has taken an active part in Community Chest and Greenhaven affairs and served as a member of the census committee of the Rye Neck Community Educational Planning Committee. He has also been a trustee of the Burke Foundation, of Delta Phi Fraternity, and of the vestry of Christ Church, Rye.

Mr. Begrisch is a director of Phillips Petroleum Co., a member of the advisory board of the Manufacturers Trust Co.'s Fifth Avenue office and a director of the Alumni Federation of New York University.

He is a real estate and investment broker in New York.

Mr. Begrisch is married and has two daughters, Jane and Mary.

Child Struck By Car At Central School

Nancy Luther, six, daughter of Mr. and Mrs. W. Allin Luther Jr. of 48 Elkan Road, Larchmont, was injured at 11:50 A.M. today when she was struck in the driveway of Central School by a car driven by Mrs. Margaret Reich, 824 Woodbine Avenue, Mamaroneck, police report. The girl was rushed to United Hospital in the Mamaroneck Village police ambulance and was admitted for x-ray examination. No details of her injuries were available at press time.

Motorists Get Quiz In New Rochelle Check

NEW ROCHELLE—

"Where are you going and where are you coming from?"

These questions were being asked motorists in New Rochelle today as State Police conducted an origin-destination count.

Cars were stopped on the Post Road at the New Rochelle-Pelham Manor line and on Palmer Avenue at Mamaroneck Town line.

Market Irregular

NEW YORK (AP) — The stock market was irregular in quiet early trading today.

Companion Enacts Ride With Killer

WHITE PLAINS—

A friend of Nils Tvedt, twenty-eight, slain suspected policeman killer, has told authorities the gun used in the shooting belonged to Tvedt, District Attorney Joseph F. Gagliardi said today.

The statement, he said, was made by Frank Pereira, thirty-four, of Brooklyn, who underwent hours of questioning last night and early today at the District Attorney's office.

Between the questioning, Pereira accompanied authorities on a reenactment of the ride he took in his car with Tvedt from Ardsley to Scarsdale before Scarsdale Pfl. Charles Ackerly was shot to death early Oct. 4.

Tvedt has been declared the driver of a stolen car which fled the shooting scene in front of 1429 Weaver Street, New Rochelle. The gun was found near the stolen car after it was crashed in Larchmont.

Pereira was returned this morning to the Rockland County Jail where he is being held on a burglary charge involving theft of a typewriter from a Nyack store on Dec. 15.

Crowd Delays Reenactment

Authorities rushed through a first reenactment of the shooting scene after dozens of persons gathered to watch. They returned over an hour later, blocked off the roadway and resumed the reenactment in private.

Additional questioning is scheduled for Pereira's companion. No charge has been placed against him by Westchester authorities.

Mr. Gagliardi said Pereira reported he "borrowed" the car in Scarsdale and shortly after a stranger sought directions to the Hutchinson River Parkway from Pfl. Ackerly.

The officer, he said, took down Pereira's license number routinely as he gave the directions on Heathcote Road, Scarsdale, just off the Heathcote intersection.

Tvedt, the prosecutor continued in relating Pereira's story, then sped past in the stolen car and the officer gave chase in his patrol car. Pereira said he then followed.

Claims Officer Fired Gun

Pereira said the stolen car was just fleeing the shooting scene when he arrived. He said the officer was on his feet firing at the fleeing car.

Mr. Gagliardi said Pereira admitted stopping his own car, getting out and going to the officer. It was reported he took the officer's summons book, possibly because he felt his license number was in the book. Then Pereira drove off.

Previous reports have said Pfl. Ackerly fired no shots from his gun. The officer had Pereira's number on a pad in the visor of his patrol wagon.

Tvedt 'Apparently' Drunk

The reenactment began in Ardsley where Pereira, with Tvedt as a passenger, was stopped two hours before the shooting for a warning on a minor traffic violation. A bar patron there on the shooting night said he saw Tvedt, apparently intoxicated, trying to enter the patron's car and then enter Pereira's car. This was before the patrolman's warning.

Mr. Gagliardi said Pereira was "cooperative in some respects". He said Pereira gave several statements, some "somewhat sketchy" and each "adding information".

The District Attorney said Pereira reported he was driving

See Page 11—SLAYING

MUCH MORE FOR YOUR DOLLAR

Mass audience at lowest cost—that's what you get with a want ad in all of the Westchester Group Newspapers. Combination want ads are unmatched in ability to deliver a message, and although the cost is less, the results are most productive. When you tell your prospects, you'll sell your prospects. A Scarsdale ad user did with the following combination want ad in The Daily Times and the other Westchester Group Newspapers:

CHEVROLET, 1951, black 4-door sedan. Power glide, heater, new tires, 40,000 miles. Scarsdale 9-0000.

"Twelve persons replied from several different Westchester locations and one of the readers bought the car," reported the pleased advertiser.

Have you something to sell?

Phone MA 9-2100

COUNCIL DEFERS SEWER DECISION

Property Owner Groups Oppose Adding Line

Formal application to include the Prince Willows-Stonewall Lane area in the Town of Mamaroneck Sewer District last night met opposition from the Larchmont Gardens and Larchmont Hills Associations at a meeting of the Town Council at the Weaver Street Firehouse.

Residents in that area use septic tanks, and as Morton Levin of Old White Plains Road expressed it, "the hardpan type of soil does not lend itself to septic tanks." He was the principal spokesman for the group.

To County Sewer Trunk

The proposed sewer line would serve portions of Old White Plains Road and Stonewall Lane and all of Fairway Drive, Prince Willows Lane, Doris Road, and Wagon Wheel Road. The main trunk would pass through a portion of the Seymour property, cross county-owned land, pass under the Mamaroneck Reservoir, and join the main county sewer trunk in Mamaroneck Avenue over the line in Harrison.

The cost, estimated at $163,000, spread over 20 years, it was stated, would increase taxes by 29 cents per $1,000 of assessed valuation for a total of $3.21 per $1,000. The line would serve 47 existing houses in an area with a potential of about 200 houses.

Proponents argued that the additional tax per property assessed for $10,000, would be less than $3, or less than $6 on properties assessed at $20,000.

Urges Speed

The sooner the application is approved and a $150,000 bond issue is sold, the less it will ultimately cost, Mr. Levin said. After the section is added to the present system builders would be required to pay for laterals hooking up to the lines paid by the Town, he told the Council and audience of more than 50 persons.

Mr. Levin also said the $1 million of assessed valuation the line would add to the present $35 million assessment in the district

See Page 2—COUNCIL

Wagner Sets County Tour

Mrs. Crews, Dooley Debate The Issues

By JOSEPH W. SHANNON

The rival candidates for Congress in the 26th district—Mayor *Edwin B. Dooley of Mamaroneck*, Republican and Mrs. Julia L. Crews of Scarsdale, Democrat-Liberal — discussed national issues and answered questions at a meeting of the Newcomers Club in Port Chester last night.

Mayor Dooley quoted from President Eisenhower's Oct. 6 speech which he said "outlined a new direction for America". He praised the Eisenhower Administration for ending the war in Korea, restoring the value of the dollar and restoring dignity and honor to government.

Mrs. Crews criticized Eisenhower-Dulles policy in dealing with Middle and Far East problems. She said that if elected she will work for a change in federal income tax laws to provide deductions for parents with children in college. Such assistance is vital, she said, to aid the program for more trained scientists.

In the question period, Benjamin Nields of Rye, who opposed Mayor Dooley for the Republican nomination in a Primary battle, asked Mrs. Crews if she was opposed to the Taft-Hartley law. She replied she is "definitely" opposed to it and in response to a question asking her why, said "because labor is against it."

Mayor Dooley was asked why the administration had dropped a proposal to aid Egypt in constructing the Aswan Dam. He said he believed it was because of evidence that Egypt was leaning toward Russia.

Mayor Robert P. Wagner will make three Westchester stops tomorrow in his campaign for U.S. Senator. He will speak at a reception of the Peekskill Democratic organization at Guarnieri's Restaurant at 3:30 P. M., before a visit to Rockland County.

4 DIE IN FLORIDA TRAIN COLLISION

Two ACL Freights Hit Head-On At Pineola

PINEOLA, Fla. (AP)—Two Atlantic Coast Line freight trains raced down a straightaway stretch into a head-on collision today, killing four out of 10 crewmen aboard and injuring 4 others.

Cars immediately behind the two diesel engines piled up and broke into flames after the crash, trapping two of the men inside.

Cause of the 6 A. M. collision on the ACL's main line near the Pineola depot was not determined immediately and the identities of the crewmen were not presently available.

"It's a scrambled - up mess," said John Purcell, an ambulance driver for the Garnet Funeral Home at Brooksville, who took the four injured men to a hospital.

"The engines and the cars just behind them are all tangled up together."

Two bodies were removed from the wreck shortly after the collision but the others were not recovered until flames were extinguished in the car in which they were trapped.

TODAY'S CHUCKLE

Most parents of today know where their teen-age son is at all times. He's in the family car. The trouble is, they don't know where the car is.

Strong Winds Forecast

Storm Threatening

BALTIMORE (AP)—An Atlantic Coastal storm dumped three inches of rain on Maryland's eastern shore today as it maintained its steady pace northeastward along the fringe of the eastern seaboard.

Winds averaged 30 to 40 mph near its center off the Maryland coast with stronger gusts. Its clocked speed has been from 12 to 15 mph but the Weather Bureau reported at mid-morning that it was showing signs of speeding up.

Relatively high temperatures came with the blow, which developed last week south of Cuba. It was in the 70s throughout most of Maryland.

No major damage was reported.

New York City was girding itself for a northeaster later today with winds up to 30 mph and high tides. The storm's center is due 100 miles east of Montauk Point, the eastern tip of Long Island, shortly before midnight.

Poisoned Food For Parents, Yonkers Girl, 14, Admits

YONKERS—

A fourteen-year-old girl has admitted giving poison to her parents because her mother "nagged" her and didn't let her play with the "gang on the corner". The girl, police said, said she liked her father but "he's in the way".

The child, Rita Retoske of 2 Mulford Gardens, was committed late yesterday to the psychiatric ward at Grasslands Hospital by Judge George Becker of Children' Court for observation.

The action followed her admission to police after her mother became ill yesterday morning. The girl told police that she slipped poison into her parents' coffee on Monday from which both became ill, and slipped the same poison into tomato juice yesterday morning.

Mrs. Rita Retoske, thirty-six, the girl's mother, insisted to police that the child was not telling the truth. She said she became ill from a medicine she was using for a cold.

Mrs. Retoske called for an ambulance for herself at 11:23 A. M. yesterday. Two policemen who were sent to the home saw the poison—used on plants to kill insects—in the kitchen and questioned the girl. The girl, they said, admitted using the poison while preparing breakfast for her parents.

The girl's father, William, thirty-seven, has been in bed for several weeks with a virus condition. On Monday, however, he took a turn for the worse. His condition became better later. He apparently did not become sick yesterday.

THE WEATHER

Cloudy with some rain in southern area this afternoon, high temperature in the middle 60s. Clearing tonight, low near 50. Fair tomorrow, high about 60.

Extended Outlook: Mostly fair and seasonably cool on Saturday.

11:15 A. M. Westchester County Airport temperature 62, yesterday's 68, 24-hour high 74, 24-hour low 50, visibility 7 miles, wind north 4 mph.

High tides today at 10:59 P.M.; tomorrow at 11:07 A.M. and 11:31 P.M.

Zionist Group Asks U.S. For Aid To Israel

HOUSTON, Texas (AP) — Hadassah, women's Zionist organization of America, ended its convention yesterday with a resolution asking the United States to strengthen Israel as an "outpost of democracy and a bulwark against communism."

The 2,500 delegates attended a banquet last night for a 100th anniversary tribute to the late Supreme Court Justice Louis D. Brandeis.

Presiding was Dr. Miriam Freund of Ossining, N. Y., Hadassah's new president.

Dr. Freund, a member of the national board for 16 years, became the organization's 10th president yesterday. She succeeded Mrs. Herman Shulman of Stamford, Conn., president since 1953.

POLISHING up the hitting area for the Westchester County Publishers Inc. annual Hole-In-One tournament are course employes of Wykagyl Country Club, New Rochelle. Course superintendent Jose Barciro, left, directs Narciso Pereira and Joe Maucieri, right, in preparation for the tourney yesterday. Play in the Publishers' tourney of acers begins tomorrow morning at Wykagyl's 133-yard ace hole and continues Saturday and Sunday — Staff Photo by Dante Raffaeli

(Story on Page 24)

The Daily Times

MAMARONECK, N. Y., FRIDAY, OCTOBER 19, 1956 — SERVING MAMARONECK AND LARCHMONT SINCE 1925 — SEVEN CENTS

Combing The Town

Legion Weeks Start

Mayor John B. Coffinberry of Larchmont, Mayor Edwin B. Dooley of Mamaroneck, and Supervisor George D. Butchell of the Town of Mamaroneck joined today in issuing a proclamation declaring the period from tomorrow to Nov. 11 American Legion Weeks.

The purpose of the three-week period ending on Veterans Day is to acquaint all eligible veterans with the work of the Legion and urge them to become members "to strengthen its capacity to serve the communities" from which the two local Posts draw their membership.

Scouts Health Issue

Laurance Laybourne, chief of the domestic news service bureau for Time-Life-Fortune, last night told the Larchmont University Club that President Eisenhower's health is not a major campaign issue this Fall.

Meeting at the Larchmont Shore Club, the members heard Mr. Laybourne in an analysis of the current political situation in which the main issue, he said, seems to be "the fact that this is a happy, prosperous country."

Mr. Laybourne was introduced by Dr. Charles Weller Jr., chairman of the program committee. Edward Helwig presided for President C. W. Cook who has been confined to the hospital with a virus condition. More than 50 members attended.

The Fall dinner will be held Dec. 8 at the Larchmont Shore Club, it was announced.

Prizes For Halloween

More than $500 has been contributed by local merchants for prizes for the annual children's Halloween party Oct. 28 at 1 P. M. at Columbus Park, Mamaroneck, sponsored by the G. I. Civic Association Inc. Bond Bread has contributed 70 dozen rolls, it was reported today.

Judges for the costume parade and various races are Mayor and Mrs. Edwin B. Dooley, Village Manager William H. Johnson, Mrs. Howard Holtzman of the Mamaroneck League of Women Voters; Mrs. Seymour H. Pine, president of the Woman's Club of Mamaroneck; Mrs. Josephine O'Connell, village trustee, and Mrs. Edward J. Storey of the Mamaroneck Garden Club.

A new feature this year is a parade from Mamaroneck Avenue School to Columbus Park after the youngsters have registered for the various games and pie-eating contest. The costume judging will come first so that costumes will not be damaged as in past years when the judging came last.

100 Windows For Art

More than 100 windows have been offered by the Mamaroneck merchants for the annual Halloween window painting contest sponsored by the Mamaroneck Chamber of Commerce, Eric Morley and Nicholas Maltese, co-chairmen, announced today. This means more than 200 youngsters in the sixth seventh, and eighth grades can participate.

The windows will be judged on Oct. 31 by members of the Mamaroneck Artists Guild and prizes will be awarded at a short party at the Mamaroneck Legion clubhouse the same day.

An attempt will be made this year, to have the three grades decorate windows in specified groups. In this way it is felt that the judging will be fairer, and the students will not be working side those of their same ages.

The cochairmen also appealed today for use of more windows.

Serving with Mr. Morley and Mr. Maltese are E. C. Wright Jr., Barney Olt, David Spivak, Peter C. Doern Jr., and Mrs. Grace Gurwitz of the Artists Guild.

Second Judgeship

Mrs. Charlotte Steinman, who with her husband, Harry Steinman, operates Charlottes Sportswear, Millinery and Accessories at 426 Mamaroneck Avenue, Mamaroneck, has accepted an invitation to act as one of 21 judges in the annual merchandising papers advertising awards, sponsored by the Associated Business Publications.

The judges are asked to make their decisions as readers of business paper advertising, rather than as producers of it, William K. Beard Jr., association president, said in his letter of invitation.

He also stated that this year judgeship invitations are going "to a group of retailing executives who have demonstrated their merchandising abilities and leadership through winning of Brand Name Foundation awards and through membership in its Retail Advisory Council."

Charlotte's last year won the Brand Name Winner of the Year award in the specialty shop category, and will also serve as a judge for that contest this year.

Market Higher

NEW YORK (AP) — A slightly higher trend prevailed on the stock market in quiet early trading today.

THE WEATHER

Sunny this afternoon, high temperature between 55 and 60. Clear tonight, low in the 30s. Mostly fair tomorrow, high between 60 and 65.

Extended Outlook: Variable cloudiness with some chance of showers and seasonably cool on Sunday and Monday.

11:15 A. M. Westchester County Airport temperature 51, yesterday's 62, 24-hour high 66, 24-hour low 37, visibility 15 miles, wind east 6 mph.

High tides today at 11:31 P.M.; tomorrow at 11:44 A.M.

JORDAN DEMANDS SWIFT UN ACTION TO HALT ISRAEL

Large-Scale Military Move Threatened If Council Fails

UNITED NATIONS (AP)—Jordan warned today it will take matters in its own hands unless the U. N. Security Council can stop alleged Israeli aggression immediately.

Calling for the strongest U. N. penalties short of military action, Jordan's ambassador, Abdul Monem Rifa'i, said:

"If the Council doesn't take action to stop the Israeli aggression right away, then my country will have to seek other methods by which it could insure the safety of our borders."

Rifa'i did not elaborate except to say that "such a development, if it happens, will extend beyond our present local arrangements." This appeared to be a threat of large-scale military action, perhaps, with the aid of other Arab forces.

The Jordan representative told the Council that Israel's recent activities could not be described as border incidents.

"It is war," he continued, "except that it lacks the rules of war, the bravery of war and the honor and morals or war."

Rifa'i said the whole trouble stemmed from an aggressive Israeli policy and that the border incidents "were premeditated and unprovoked".

"Israel," he said, "is destroying the very foundations of the general armistice agreement."

Rifa'i did not spell out what sort of penalties he wanted the council to invoke. He urged action under Article 41 of the U. N. Charter which provides for the severance of diplomatic relations, economic restrictions and possible rupture of all outside communications.

Rifa'i was the first speaker as the Council opened its debate on Jordan and Israeli complaints growing out of the recent incident which were reported fatal to 105 persons.

Bus Company Seeks 10% Debt Payment

NEW YORK (AP) — Two Bronx bus companies that filed yesterday in federal court voluntary petitions under the Bankruptcy Act, propose settlement of 10 per cent on the dollar of unsecured liabilities.

In its petition the Fordham Transit Co. Inc. of 417 West 203rd Street, Manhattan, listed liabilities of $192,781 and assets of $194,500.

Reservoir Bus Lines Inc., an affiliate, listed liabilities of $64,612 and assets of $36,600 in its papers. It also operates under PSC franchise, providing service for approximately 600 school children in the Bronx.

Al Rukin of New Rochelle, president of Fordham Transit, attributed business losses to the general decline in passenger travel because of the greater use of automobiles and to increased costs of operation.

Favorable Signs

"However," he continued, "the traffic problem has been more diligently taken in hand by various municipal departments and more stringent parking regulations are being enforced." Hence, he said, bus travel should be on the increase. He also pointed out that compulsory auto insurance which becomes effective Jan 1 in New York State will tend to increase the number of passengers.

Mr. Rukin said the bankruptcy action was started at this time because of the firm's inability to pay $7,700 rent for its premises at 417 West 203rd Street owed for September and October. He said the landlord, Kranbro Realty Company, has threatened to initiate proceedings unless the rent is paid.

He added that the Director of Internal Revenue has threatened to take action against the firm for taxes due the government amounting to $56,000. He looks for alleviation of this problem because the State Legislature has reduced taxes on bus firms by 2 per cent of gross annual receipts.

Settlement Proposed

Priority claims against the firm would be paid in full, according to the petition, in such

See Page 2—FORDHAM

Girl, 6, Hit By Car Remains In Hospital

Nancy Luther, six, of 48 Elkan Road, Larchmont, who at 11:50 A.M. yesterday was struck by a car on Central School grounds, is in United Hospital with a broken left thigh, broken left cheek bone, and bruises and lacerations her father, W. Allen Luther Jr., reported today. She rested comfortably during the night, he said.

Nancy was struck, police said, when she ran from between two cars into the path of a slow-moving car driven by Mrs. Margaret Reich of 824 Woodbine Avenue, Mamaroneck. The girl was treated by Dr. F. R. Hunter and taken to United Hospital by Mamaroneck police ambulance, police said.

THEKE OFF! under perfect Autumn skies the third annual Westchester County Publishers hole-in-one tournament got under way this morning at the Wykagyl Country Club, New Rochelle. First to tee-off at 7:45 was Charles Pucillo of Mount Vernon, while awaiting their turn are Fred Annon, professional at the Ryewood Country Club, Rye, and at left, George Koch of Yonkers. During the next three days hundreds of golfers in the Westchester area who have at least one hole-in-one to their credit will compete in the tournament — Staff Photo by Warren Inglese

JAPAN AND REDS SIGN PEACE PACT

Soviet Ends 11-Year State Of War

MOSCOW (AP) — Japan and the Soviet Union today signed a declaration ending the 11-year state of war between them.

Japanese Premier Ichiro Hatoyama and Soviet Premier Nicolai Bulganin signed the end-of-war declaration and a trade protocol after more than 16 months of off-and-on negotiations.

Practically the entire Presidium of the Soviet government and its ruling Communist Party were ranged behind them in the Kliegs-lit conference room of the Grand Kremlin Palace as they attached their signatures.

The declaration ending the state of war deferred all discussions on Japan's territorial claims 10½ later date. Japan failed to win the immediate return of Soviet-occupied Habomais and Shikotan Islands north of Japan. The Soviet agreed to return the islands only after the conclusion of a formal peace treaty.

The trade agreement granted most-favored nation treatment by both sides. Under that formula each nation agrees to give the other treatment as good as it gives any other nation in a trade deal.

Canada Bank Robbed

LAURIER STATION, Que. (AP) Police are hunting for three gunmen who held up a branch of the Banque Canadienne Nationale here last night and got away with an estimated $10,000 from the vault. The bank manager, Mrs. Omer Boutin, told police the three men carried guns. She said they entered the premises shortly after the dinner hour and forced her to open the vault.

Ace Tourney Under Way

Yonkers Man Bests 1955 Winning Shot

NEW ROCHELLE—

With the third annual Westchester County Publishers' Hole-in-One tournament only hours old this morning, a sixty-three-year-old Yonkers amateur took a commanding lead by bettering all shots made last year.

Fred Zierick, using a five-iron, put a ball 1 foot, 1 inch from the specially constructed 133-yard hole at Wykagyl Country Club. This was a quarter of an inch better than the winning shot made last year by Dr. Milton Eskie of Yonkers.

Mr. Zierick who plays his golf at Knollwood Country Club manufactures radio and auto parts in New Rochelle. He scored one other shot 12 feet, 6 inches from the hole.

Bothersome Wind

The three-day tourney got underway at 7:45 A. M. with the aceers battling a wind which was both against them and across the fairway. The skies were clear and the weather nippy at the outset.

The second best shot—also by an amateur — this morning was made by Hans Molgard of Lake Mahopac, a fifty-six-year-old retired hotel owner. He stropped a shot 1 foot, 11¼ inches from the hole with an eight iron. Mr. Molgard plays his golf at Mahopac Country Club and is former Putnam County Amateur Champion.

The early professional leader was Joe Ford of Riverdale, uncle of Doug Ford, Yonkers professional. The elder Mr. Ford scored one shot 2 feet, 10 inches from the hole.

Mrs. John T. Williams of Scarsdale who plays at Westchester Hills was the leading women's amateur with a ball which went 7 feet, 5 inches from the cup. She also had one ball which landed 14 feet from the pin.

Mrs. Chick Close

On her heels was Mrs. Porris Chick of New York City who plays at Sleepy Hollow Country Club. She had three shots on the green: 11 feet, 11 inches; 13 feet, ¾ of an inch; and 15 feet, 8½ inches.

Another amateur who scored well was Alfred Muglio, a Mount Vernon milkman whose best effort was 4 feet, 2 inches from the cup.

Professional Fred Annon of Ryewood Country Club, the second person to tee off this morning, put all five of his shots on the green. His best was 11 feet, 5 inches—the second best professional score in the morning results.

Other notable shots were made by William Harvey of Larchmont, 5 feet, 11½ inches, he also had four of five balls on the green—and Anthony Turiano of New Rochelle, 7 feet 1½ inches.

Each shooter was allowed five swings. Going into this morning's 938 golfers had fired without an ace. Two men landed shots eight inches away in 1954.

TODAY'S CHUCKLE

Office secretary on phone: "He's out to lunch now, but he won't be gone long—nobody took him."

Adlai Assails Nixon And Benson As Ike Bids For California

Javits Here Sunday

Wagner Visits County In All-Day Vote Bid

Mayor Robert F. Wagner will visit three Westchester communities today in his campaign for the U. S. Senate.

He will speak at a reception of the Eastchill Democratic Committee at Guarnieri's Restaurant at 3:30 P. M. Leaving there, Mayor Wagner will go to Rockland for a series of meetings and return to this county tonight.

He will speak at a card party of the James H. Sullivan Democratic Club at Bregano Post hall in Yonkers, and then travel to Mount Vernon where he is to deliver a major speech at a dinner of the Mount Vernon Democratic organization at Vernon Manor.

Javits Due Sunday

Attorney General Jacob K. Javits, Republican candidate for the seat now held by Senator Herbert H. Lehman will campaign in Westchester on Sunday.

He is scheduled to arrive at Greenburgh Republican headquarters, Central Avenue, at 5 P. M. enroute back to New York City from a swing through Rockland.

The Greenburgh meeting is the "Candidate's Night" of the Hartsdale Republican Club at which other Republican candidates will speak.

Two big efforts will be made in Westchester for the Stevenson-Kefauver ticket.

Tomorrow night more than 400 persons are to attend a $35-a-plate dinner at Briar Hall Country Club, Briarcliff Manor, being sponsored jointly by the County Democratic Organization and Volunteers for Stevenson-Kefauver-Wagner.

There will be a program of entertainment and speeches by candidates after which the diners will witness a closed circuit TV show to be featured by speeches by Adlai Stevenson, Mrs. Roosevelt and others, and the first performance of "17 Days to Victory".

Major Stevenson Address

On Wednesday night Mr. Stevenson is to make a major campaign speech at the County Center in White Plains at a rally sponsored by the two organizations and the Westchester Federation of Labor and the County CIO Council.

Motorcades from all parts of the county will travel to the center where an elaborate program of entertainment will be presented before the candidate arrives from a Long Island campaign tour. Among the artists to be heard are Rudolf Serkin, noted pianist, and Joseph Glazer, known as "labor's troubadour" in political satire songs and ballads.

Governor Harriman, Mayor Wagner and local candidates will also attend and address the meeting.

Mrs. Crews Hits Nixon

Mrs. Julia L. Crews, Democratic-Liberal candidate for Congress in the 26th District, charged that Vice President Nixon "obviously approves Communist philosophy" in a speech in Mount Vernon yesterday afternoon.

She referred to Mr. Nixon's press conference with a group of student editors at Cornell this week. Mrs. Crews said that he had told the editors that any change in his campaigning method's this year was because in 1952 Republicans were seeking a vote against the incumbent Democratic administration while now they are asking votes for the present administration.

"This is the end-justifies-the-means philosophy which is the cornerstone of Communism", Mrs. Crews said. "Every tenet of American democracy is based precisely on the means of meeting the needs of individual human beings."

Harold Raps Condon

John R. Harold, Democratic-Liberal candidate against Senator William F. Condon charged

See Page 2—WAGNER

D. A. To Quiz Tvedt's Pal At Rockland

WHITE PLAINS—

Additional questioning is scheduled in New City today for the self-confessed policeman killed Nils Tvedt.

Arthur J. Spring, Assistant District Attorney and New Rochelle police are to question Frank Pereira, thirty-four of Brooklyn at the Rockland County Jail.

District Attorney Joseph F. Gaglardi said police are continuing to check out the story told by Pereira earlier in the week. Pereira is being held in Rockland for a Dec. 15 store burglary in Nyack.

Pereira claims he drove Tvedt to Westchester and let him out in Scarsdale on Oct. 4 shortly before Scarsdale Pfl Charles Ackerly was shot to death on Weaver Street, New Rochelle.

The prisoner has identified the gun used in the shooting as belonging to Tvedt, who was slain by a policeman on Oct. 6 in Larchmont as he fled questioning.

He says he sought directions from Pfl. Ackerly on Heathcote Road, Scarsdale, just before the shooting and that the policeman then chased a passing stolen car which authorities say Tvedt was driving.

Eisenhower Hits Back On H-Bomb Test

WASHINGTON (AP) — Democrat Adlai E. Stevenson said today a vote for President Eisenhower is a vote for Secretary of Agriculture Benson "whose friendship for the farmer"—in Mr. Stevenson's words — "depends on the proximity of an election."

In similar fashion, Mr. Stevenson attacked Vice President Nixon and other close Administration associates of Mr. Eisenhower in a speech prepared for a campaign stop in Lexington, Ky.

As Mr. Stevenson turned southward after whistlestopping through Michigan and Ohio, Mr. Eisenhower went after California's 32 electoral votes.

Before leaving the Pacific Northwest, Mrs. Eisenhower bittered some more at Mr. Stevenson's proposals that this country take the lead in seeking a way to end H-Bomb tests, and that consideration be given to ending the military draft in the "foreseeable future."

Speaking at Portland, Ore., Mr. Eisenhower told a cheering crowd that:

"I have not promised you—nor do I ever intend to—that the way to defend peace or freedom is to abandon simultaneously our military defense and testing or our most advanced military weapons, under the circumstances of today's world.

'Road to Surrender'

"For I know—as I believe all Americans know—that, without strength in this world of today, the road to surrender is paved with good intentions."

Mr. Eisenhower once again did not mention Mr. Stevenson's name as he hit his opponent on the draft and H-Bomb test questions, and described as "frivolous" the charge by Mr. Stevenson and Senator Douglas that the GOP administration has been giving away the country's national resources to private business interests.

Mr. Eisenhower was scheduled to make a major campaign speech tonight in the Hollywood Bowl. In advance of that talk, White House Press Secretary James C. Hagerty said: "The President plans to continue to lay the facts of the campaign on the line." He did not elaborate.

As Mr. Stevenson headed for Kentucky, which he won by only 700 votes in 1952, one of his campaign strategists said the battle for the White House has reached a stage where he said the as-yet undecided voters may determine the outcome.

Fence-Sitters to Decide

"I believe we have stopped the other side in its tracks", said James E. Finnegan, Stevenson campaign manager. "We have reached a point where neither side is gaining. All we have to do now is get the undecided people in our column and we'll win this election".

ACHIEVEMENT of Scouting's highest rank was marked last night for three boys and a Scouter at a Mamaroneck District Court of Honor at the Mamaroneck Avenue School. Pinning badges on the new Eagles, above from left, are Mrs. James Carver and her son Barton, Mrs. Frank Acebal and her son Douglas, Mrs. John A. David and her son John G., and Mrs. Robert Clarke and her Scouter husband. Troop 1 produced no new Eagles, but won the Court of Honor with 262 points. Eagle Clarke is of Troop 2, Eagle Carver of Troop 5, and Eagles David and Acebal are of Troop 6— Staff Photo by Paul Byrne

Troop 1 Wins Court Of Honor

Mamaroneck Scouts Honor 3 New Eagles

Three Mamaroneck boys and an adult Scouter last night attained Scouting's highest rank as they were advanced to Eagle status at a Court of Honor of Mamaroneck District, Siwanoy Council, at the Mamaroneck Avenue School.

The new Eagles, whose advancement was presented by Harold Sokolsky, the Council's new field executive, are Scouter Robert Clarke of Troop 2, of 125 Osborn Avenue; Barton Carver of Troop 5, son of Mr. and Mrs. James Carver of 317 Bleeker Avenue, and John G. David and Douglas Acebal of Troop 6, sons, respectively, of Mr. and Mrs. John A. David of 1477 Pine Knoll Lane and Mr. and Mrs. Frank Acebal of 205 Osborn Avenue.

Troop 1 Wins Court

Troop 1 won the Court of Honors' blue ribbon with 262 points. Troop 6, with 234 points was awarded the red ribbon, and Troop 5, with 231 points took the yellow ribbon. Troop 2 followed with 228 points, and Troop 3 with 191.

Following the entrance of the troops and the massing of colors, the Scout Oath was led by Eagle Carver. Singing of "The Star-Spangled Banner" preceded the Pledge of Allegiance, led by Eagle David.

Charles Gallichio, chairman of the Court of Honor, welcomed the Scouts and the audience.

Inspection Judges

Inspection was judged by Albert Scherwatzky, district commissioner; Vincent Vitti, neighborhood commissioner; James Carver, neighborhood commissioner; Perry Andrews, district activities chairman and Col. Herbert Livesey Jr.

Invocation was delivered by the Rev. Edgar N. Jackson of the Mamaroneck Methodist Church.

Fay Weiden, exalted ruler of Mamaroneck Lodge 1467, B.P.O.E.

See Page 2—SCOUTS

IN THE RIGHT PLACE AT THE RIGHT TIME!

Advertising works hardest when it's most welcome. That's why classified advertising brings such tremendous results—because it's the only advertising always sought by the reader. Each evening, to thousands of Westchesterites, these little ads are welcome sources of buying and better-living information. Readers turn to your message voluntarily, and the result is action—the kind of action enjoyed by the advertiser who placed this combination want ad in The Daily Times and the other Westchester Group Newspapers:

AUTO MECHANICS 2: Experienced on Chrysler products preferred. Excellent working conditions, 5-day week. Paid vacation, benefits. 33 S. Lexington Avenue, White Plains.

"Exceptional," exclaimed the ad user. "Several ad readers replied and I hired the two men I needed."

Phone MA 9-2100

The Daily Times

MAMARONECK, N. Y., SATURDAY, OCTOBER 20, 1956 — SERVING MAMARONECK AND LARCHMONT SINCE 1925 — SEVEN CENTS

Combing The Town

Mamaroneck Agenda

The Mamaroneck Village Board will meet at 8 P. M. Monday at the Municipal Building to discuss the following:

A Civil Defense appointment, a petition on East Post Road parking, a complaint concerning a driveway at 225 Mamaroneck Avenue, a communication to the Rye Neck School Board concerning the deed to the new roadway at the Palmer property site, a proposal from Edwards, Kelcey and Beck concerning a parking survey, and a recommendation to the Planning Commission concerning a change of zoning at Orienta Pointe.

Reports will be heard from the village manager, and the corporation counsel.

New business includes the request of E. G. Clarke Inc. to erect two oversize signs at 1412 East Boston Post Road, and a letter from Matthew Connery to Mayor Edwin B. Dooley concerning the waterfront.

Cubs Picnic Tomorrow

The annual Fall Cub Scout picnic will start at 10:30 A. M. tomorrow at the Boy Scout Allen Reservation in Harrison. About 150 Cubs and their parents are expected to participate.

The first order of business is the flag ceremony, followed by inspection. Lunch, supplied by the boys and their parents, will be at noon, followed half an hour later by a tour of the reservation.

At 1 P. M. Troop 7 of Larchmont will stage a camping demonstration, and from 1:30 to 3 P. M. dens representing the seven packs will compete in Cubbing skills on the adventure trail. A tug-of-war between the packs will follow, with closing ceremonies at 3:45 P. M.

Boost From Northwest

One contribution to the Mamaroneck Community Chest came a long way, and arrived on time, Mrs. William Chester reported yesterday.

The L. M. Ilgenfritzes of 1011 Greacen Point Road sent their check from Alaska.

It will help to meet the quota of $37,500 when district captains, Chest officials, and others assemble from 7 to 10 P. M. tomorrow to count the money collected.

Anyone who has not been contacted, or has not made a contribution, is urged to do so immediate so that the check can be included in tomorrow's count.

...All's Said And Dunn

Two men last night at the Mamaroneck Elks clubhouse had an excellent opportunity to continue a conversation interrupted by the American Yacht Club fire in Rye several years ago, but neither could remember where they had left off.

Sr. Maj. Alfred Davey, Salvation Army public relations officer for the Metropolitan Division, was a dinner guest and told the Elks of the work his organization carries on.

Arthur Dunn Jr., Elk and former executive secretary of the Mamaroneck Chamber of Commerce was also present.

At their previous meeting they were discussing the relationship between the work of their respective organizations, discussing complaints each had against the other.

Then a call came through to the Chamber office which sent Maj. Davey to Rye to set up a canteen for embattled firemen.

Neither man last night could remember where the conversations had left off, but agreed that continuance would be purely academic anyhow since Mr. Dunn is now a reporter for The Daily Times.

Explosives Stolen

Forty sticks of dynamite and 40 blasting caps were stolen Thursday night from a concentrate magazines at the new Rye High School construction job, Mamaroneck police learned at 10:01 A. M. yesterday.

Aldo Spadaccini, blasting superintendent, told police the sticks and caps were in their separate magazines at 6:30 P. M. Thursday, but at 9:30 A. M. yesterday were gone. The locks had been broken from the doors, he said.

While it would not appear to be the work of children, parents are cautioned to warn their children against playing with these death-dealing articles, and police would like to find out as soon as possible where they are.

Gagliardi Lists Tvedt Motives

WHITE PLAINS—

Frank Pereira, thirty-four, of Brooklyn, pal of suspected policeman killer Nils Tvedt, was questioned again yesterday at the Rockland County Jail.

Results were not revealed by District Attorney Joseph F. Gagliardi.

Tvedt, killed as he attempted to flee police in Larchmont on Oct. 6, is suspected in the fatal shooting of Scarsdale Pfl. Charles Ackerly on Weaver Street, New Rochelle on Oct. 4.

Mr. Gagliardi said possible motives for Tvedt were the fact he was stopped by the officer while driving a stolen car, Tvedt had been drinking and was on parole from Matteawan State Hospital for the Criminal Insane.

THE WEATHER

Variable cloudiness today, tonight, and tomorrow. High temperature this afternoon and tomorrow afternoon in the 60s. Low tonight in the 40s.

Extended Outlook: Mostly cloudy with little change in temperature 49, yesterday's 52, 24-hour high 55, 24-hour low 37, visibility 15 miles, wind east 5 mph.

Odds Stand At 5,222-To-One

Stirling's Ace Features Start Of Publishers' Hole-In-1 Rounds; Pro Ford, Mrs. Gerrish Lead

At 4:14 P. M. yesterday, Robert Gordon Stirling of Larchmont dropped a Tee-Bomb on Westchester, it was a perfect, direct hit — a hole-in-one!

An ace in a tournament for aces!

It took three years, 1045 players and 3,222 shots to attain perfection.

The 47-year-old telephone company service engineer lofted the perfect shot with a No. 8 iron on opening day of the Westchester County Publishers, Inc. third annual Hole-in-One Tournament.

The ball landed seven feet in front of the pin at Wykagyl Country Club's special 135-yard acers' hole, and rolled smack into the cup. It never touched the pin.

Stirling's realization of the dream of every golfer completely overshadowed the finest day of pin-splitting in the tourney's three year history. With two days of competition remaining and over 30 golfers yet to bid for the two dozen prizes, eleven shots have already broken into the exclusive five-foot birdie circle.

Stirling was the 107th player in a first-day field of 128 to hit his five shots. There was a long pause for station identification between his second and third tries.

Earlier in the day Fred Zierick 63-year old Yonkersite, a member at Knollwood, had taken the tourney lead with a 3-iron hit to within 13 inches of the hole. A New Rochelle radio and auto parts manufacturer, Zierick was 34th off the tee.

Meanwhile the women's division leadership was claimed by Mrs. Thornton Gerrish Jr. of Rye with 4-foot, 4½ inch shots.

Mastrianna is 3rd

Late in the day, hitting as No. 120 41-year old Joe Mastrianna, burly Peekskill service station operator, put himself into third place with a 1-foot, 7½ inch shot. It was the third try for Peekskill's Jan Peek Golf League president. A moment before, on his second swipe, Mastrianna had dropped a 2-7½ blow. He used an 8-iron.

Hans Melgard, 56-year-old retired Mahopac hotel owner and former Putnam amateur champion, struck a 1-11¼ shot with an 8-iron in the morning and it

See Page 8—IRON

FIRST ACE in the history of Westchester County Publishers, Inc., Hole-in-One Tournament was made at Wykagyl Country Club, New Rochelle, yesterday by Robert Gordon Stirling of Larchmont. The forty- seven- year- old telephone company service engineer is shown in his swing of the No. 8 iron which scored the ace, retrieving the ball from the cup 133 yards from the tee, and, in front of the scoreboard upon which his sensational shot is recorded, kissing the ball with *which he holed out.* — Staff Photos by Dante Raffaeli.

Tours Westchester

Wagner Asks Probe Of Commuter Rulings

By JOSEPH W. SHANNON

Charging that the Interstate Commerce Commission's policy is "designed deliberately to kill commuter traffic," Mayor Robert F. Wagner last night called for an investigation of what he termed Republican "discrimination" in favor of big business.

At speeches in Westchester and Rockland counties the Democratic-Liberal candidate for the U. S. Senate pointed out that the New York Central Railroad is seking fare increases of 26 per cent or more is attempting to end service on the Putnam Division, and is trying to end commuter service entirely in Rockland.

"The ICC completely supports the plan of the railroad, under which pigs will be able to ride the Putnam and the West shore but not human beings," he asserted.

Mayor Wagner started and ended his motor tour in Westchester. He spoke first at a reception of the Peekskill Democratic Committee at Guarnieri's restaurant after greeting crowds at a street meeting. The cavalcade then cross the Hudson where Mayor Wagner addressed rallies in Spring Valley and Haverstraw. Returning to Westchester, he appeared at a card party of 12th Ward Democrats in Bregnano Legion Post Hall in Yonkers and then spokes at the dinner-dance of the Mount Vernon Democratic committee at Vernon Manor.

Asserting that the Eisenhower Administration appoints to regulatory agencies "not men who serve the interests of the people, but those who will serve the interest of those they are supposed to regulate", Mayor Wagner added "That is why commuters cannot expect to get a break from the ICC."

He hailed Adlai Stevenson's "qualities of leadership" and said he is needed "to preserve our way of life and to protect the future for our children."

Mayor Wagner jabbed at Republicans for "never mentioning their candidate for Vice President," and added that the Democrats are proud of Estes Kefauver.

Of Attorney General Jacob K. Javits, his opponent for the Senate, Mayor Wagner charged "he talks Republican when he is talking to rock-ribbed Republicans upstate but he talks liberal wen he is talking to liberals."

Asks Education Aid

He called for election of a Democratic Congress to insure greater opportunities for education and for more and decent schools; for equal treatment of all people regardless of race color or creed everywhere in the United States; to provide decent housing; to allow the earner wages needed to meet higher costs of living.

Mayor Wagner said a Democratic Legislature is needed so that Governor Harriman can carry out his program—"the program we want to see in New York in the great tradition of Al Smith, Franklin D. Roosevelt and Herbert Lehman."

At Peekskill, Mayor Wagner was greeted by Mayor John E. Hayes and a motorcade. He rode in an open car with Mrs. Warner. Mayor Joseph P. Vaccarella who boosted Mr. Wagner for Vice President at the Democratic Convention in Chicago greeted the party in Yonkers and escorted the candidate at the head of a torch-lit parade to the dinner.

Senator Lehman was a speaker at the Spring Valley meeting. Local candidates were speakers at all of the meetings.

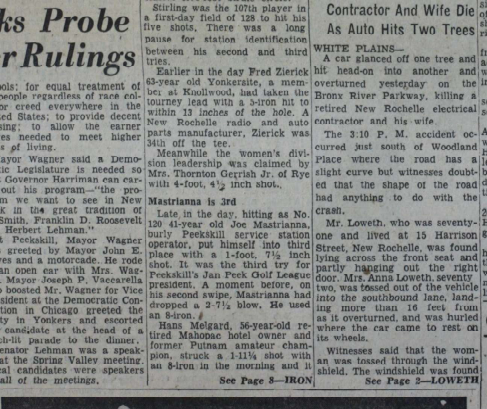

STUDY OF ART in the fifth grade of the schools in the Archdiocese of New York resulted in two posters shown yesterday at St. John and Paul School, Larchmont, during an all-day teachers conference. At left is Sister M. Margaret Michael, O.P., M.A., supervisor of schools for the Sisters of St. Dominic, Newburgh. With her is Sister Maris Stella, O.P., M.A., principal of St. John and Paul School. (Story on Page 9.) — Staff Photo by John Sarno.

PARKWAY CRASH FATAL TO COUPLE

Contractor And Wife Die As Auto Hits Two Trees

WHITE PLAINS—

A car glanced off one tree and hit head-on into another and overturned yesterday on the Bronx River Parkway, killing a retired New Rochelle electrical contractor and his wife.

The 3:10 P. M. accident occurred just south of Woodland Place where the road has a slight curve but witnesses doubted that the shape of the road had anything to do with the crash.

Mr. Loweth, who was seventy-one and lived at 15 Harrison Street, New Rochelle, was found lying across the front seat and partly hanging out the right door. Mrs. Anna Loweth, seventy two, was tossed out of the vehicle into the southbound lane, landing more than 16 feet from as it overturned, and was buried where the car came to rest on its wheels.

Witnesses said that the woman was tossed through the windshield. The windshield was found

See Page 2—LOWETH

Soviet Leaders Slip Out Of Poland After Secret Conferences

Adlai Attacks Nixon

Ike Lashes Stevenson; Calls Draft Cut Folly

WASHINGTON (AP) — President Eisenhower said last night that Adlai Stevenson is "speaking incredible folly" in criticizing the military draft. Mr. Stevenson said Mr. Eisenhower is responsible for a "leadership to disaster".

Both Presidential candidates delivered hard-hitting campaign talks to enthusiastic audiences— Mr. Eisenhower in Los Angeles and Mr. Stevenson in Cincinnati.

Mr. Eisenhower planned to end a five-day western tour with an airport rally in Denver today and a return flight to Washington.

Mr. Stevenson's itinerary called for a rally today in South Bend, Ind., attendance at the Notre Dame-Michigan State Football game there, and a dinner address in Chicago tonight.

In Los Angeles, Mr. Eisenhower covered a wide variety of campaign topics, among them Mr. Stevenson's proposals on the H bomb and the military draft, and Democratic attacks on Vice President Nixon.

On the H bomb Mr. Eisenhower said "we cannot risk the safety of our country upon the promise of those who time and time again have broken their word."

Mr. Stevenson has proposed that the United State take the lead in attempting to bring a halt to H bomb tests, and has said that if elected President he would initiate talks with other nations to that end. He also has criticized the military draft as an inefficient method of maintaining military forces.

Draft Attacked

Mr. Eisenhower said "the man who today dismisses our military draft as 'an incredible waste' is a man, who, while I do not question his sincerity, is speaking incredible folly or from incredible ignorance of war or the causes of war."

As for Mr. Nixon, Mr. Eisenhower said Democrats have engaged in "a foolish and futile attempt to belittle this great American." He praised Mr. Nixon's "devotion to his duties".

Mr. Stevenson, speaking earlier yesterday in Louisville, Ky., renewed his attack on Mr. Nixon, saying Mr. Nixon and other GOP spokesmen were men who favor a "return to yesterday".

In Cincinnati Mr. Stevenson dwelt mainly on foreign policy, which he called "about the most serious failure of the Republican Administration".

The Democratic Presidential nominee said Mr. Eisenhower did not "tell us the truth" about the Suez crisis. He said Secretary of State Dulles is a "master of reverse English" who has a "habit of describing every defeat as a victory and every setback as a triumph."

Mr. Stevenson, speaking earlier yesterday in Louisville, Ky., renewed his attack on Mr. Nixon, saying Mr. Nixon and other GOP spokesmen were men who favor a "return to yesterday".

In Cincinnati Mr. Stevenson dwelt mainly on foreign policy, which he called "about the most serious failure of the Republican Administration".

The Democratic Presidential nominee said Mr. Eisenhower did not "tell us the truth" about the Suez crisis. He said Secretary of State Dulles is a "master of reverse English" who has a "habit of describing every defeat as a victory and every setback as a triumph."

Mr. Nixon speaking in Baltimore last night, said Mr. Stevenson "has refused to permit the press to examine him on the draft, the H bomb and other questionable issues he has raided during this campaign.

Brakes Fail, Truck Rams Car; 5 Hurt

HARRISON—

A large trailer-truck's brakes reportedly failed on Union Avenue hill early today and rolled into the right side of a car northbound on Mamaroneck Avenue, injuring a White Plains family of four.

The truck continued across Mamaroneck Avenue and hit a stone wall and overturned. Both vehicles were wrecked. The truck driver, Walter Allen, thirty-six, of New Haven, Conn., who was slightly injured, was given three summonses by Harrison Police.

In White Plains Hospital are George W. Guy, twenty-nine of 72 Westchester Avenue, White Plains, driver of the car; his wife, Joyce, twenty-nine, and daughters, Karen Ann, five and Margaret, four.

Karen Ann was the most seriously hurt, having suffered a possible skull fracture and fractures of the right arm and leg and shock. She and her sister were riding in the rear seat.

The truck crashed into the right front of the car. Police said the accident occurred at 12:07 A.M. while the Guy family was heading home.

Dr. Bernard Drieter of Harrison rendered first aid at the scene.

Allen, who was treated at St. Agnes Hospital, White Plains, was booked at Harrison Police Headquarters on charges of reckless driving, having inadequate brakes on his 1955 truck and driving more than eight consecutive hours.

He reportedly admitted driving 20 straight hours, police said. His truck cargo consisted of sugar.

Allen said he started to blink his lights when he noticed that the brakes had failed. The point where the accident occurred is not far from the White Plains line.

Question Of The Week

End H-Bomb Tests? Russia 'Too Sneaky'

EDITOR'S NOTE—This is the 459th in a Saturday series of short interviews with Mamaroneck and Larchmont residents on issues of the day — local and national. This week's question: "DO YOU THINK IT WISE TO ELIMINATE H-BOMB TESTS THROUGH INTERNATIONAL AGREEMENT?"

Yes, 4; No, 5.

MAMARONECK

Mrs. Burt Franklin, 1081 Orienta Avenue—"Yes, I think it both wise and practical. I agree with everything Mr. Stevenson says about the necessity for eliminating the tests."

Mrs. Albert Gould, 626 Cortlandt Avenue—"I wouldn't give up the tests, because they are a little too sneaky on the other side. They say they would give up their tests, but can we believe them?"

Mrs. Richard Hickox, 1417 Stineybrook Avenue — "No, I don't think it would work. I'm not at all sure everyone would cooperate in such a program. Promises might be given, and then there would be a failure to keep up the program."

Mrs. Jacob Schmidt, 215 Fulton Road—"I think they have to continue the tests. We never know what the future may bring."

Mrs. Robert B. Tyler, 522 Orienta Avenue — "Instinctively, I don't think it wise to discourage these tests. I think a great deal will unfold to us during the future, and we may then be able to take constructive steps to harness this great power."

Mrs. Rogold Wild, 733 Stuart Avenue—"Yes, I think it would be wise to try to eliminate the tests through international effort."

LARCHMONT

Mrs. Marion Bischoff, 25 Summit Avenue—"I certainly think we should try and stop the tests as long as we did not give up our research. I think we should meet with other countries to solve the problem. Russia and the U. S. are getting nowhere just testing the bombs to prove superiority."

Mrs. Allen Kenyon, 220 Rockingstone Avenue—"I do not think the tests should be eliminated."

Mrs. Miley McMillan, 16 Monroe Avenue—"No, I don't think they should be eliminated."

Mrs. Joseph D. Nye, 30 Weaver Street—"I suppose I'm a pessimist. I can't trust human nature. We might end the tests, but the other guy wouldn't. I don't think it wise to discontinue the tests."

Mrs. John Sherman, 61 Echo Lane—"No, I don't. I can't see it, because the tests will still go on in other countries. I don't see how that would benefit us."

Mrs. Philip Williams, 61 Garden Road West—"For my part, I think they should be discontinued."

TODAY'S CHUCKLE

You can tell a married woman by the ring on her finger. But you can't tell for much.

Try To Stem Rush Toward Independence

WARSAW (AP) — Nikita Khrushchev and other top Soviet leaders slipped quietly out of Poland today after secret talks apparently aimed to stem this country's headlong rush toward "independent communism".

The Polish people were told of the Russians' visit only after their sleek jet airliner whooshed away from a military airport. The Soviet leaders arrived unexpectedly yesterday amid signs of a crisis in Polish-Russian relations.

A communique said a delegation from the Polish Communist Party's Politburo will go to Moscow "in the nearest future" for consultations with the presidium of the Soviet central committee.

It said the Russian-Polish talks were held in an "atmosphere of friendship and frankness".

During the visit, reports circulated in Warsaw of the arrival of troops at the city's outskirts. Their strength, nationality or whom they supported was not known. Soviet as well as Polish forces are stationed in the country.

Wladislaw Gomulka, the rehabilitated former Polish leader purged and jailed at Stalin's order for attempting to lead Poland away from Moscow's guidance, continued his comeback despite the visit.

Warsaw Radio said Gomulka's restoration to favor in the Polish Communist ranks was being hailed throughout the country.

Gomulka, reportedly on his way to the top in the party hierarchy had been pictured as bitter over the Russians' sudden arrival.

The broadcast said Poland was well "on the road of the democratization of political and economic life—against any attempts at checking of this process".

The official broadcast did not mention the presence of Soviet military men in the Russian delegation, which was reported by authoritative Polish sources.

It said the coming talks in Poland will aim at "further political and economic cooperation between the Soviet Union and Poland and to further strengthening of friendship between the Polish and Soviet parties".

The communique was virtually identical to an announcement by Moscow radio earlier.

Pravda, the Soviet Communist Party organ, charged that portions of the Polish press have jumped the Communist line and are presenting a broad anti-Soviet campaign "Which is shaking the very foundations of the Polish Democratic peoples regime."

The Yugoslav government new paper Politika said in Belgrade the arrival of Khrushchev postponed a Polish Communist showdown vote on introduction of Titoist reforms in Poland.

The official organ's Warsaw correspondent apparently was present at a Polish Communist meeting interrupted by the Russians' arrival. He said the central committee will call on the party Politburo recommendations for introduction of self - management for workers and relations with the Soviet Communist Party on a basis of equality — when Khrushchev suddenly arrived.

2 New City Youths Die In Fiery Crash Upstate

CONGERS (AP) —Two youths were killed in a fiery crash early today when their car veered off Route 9-W, ripped up several fence posts, struck a tree and burned.

Police tentatively identified the victims as Eugene Montieth, nineteen, of Red Hill Road, New City, and John Karlou, nineteen, of Third Street, New City.

GAIN AGAIN

More records will topple in 1956, no doubt about it. By the time Dec. 31 rolls around the Westchester Group Newspapers will have published more want ads than in any year previous. Even the banner totals piled up in 1955 will be surpassed. There's no secret to this success—it's because each want ad packs tremendous result-producing power. Typical of the fast action was the response that followed the appearance of this combination classified ad in The Daily Times and the other Westchester Group Newspapers:

IRVINGTON: 3-room and 4-room apts.; ideal for couple, adults; centrally located; 1st floors.

"The answers came from every part of Westchester—in all 50 readers replied, and of course I found the tenants I wanted," reported the pleased advertiser.

Phone MA 9-2100

The Daily Times

MAMARONECK, N. Y., MONDAY, OCTOBER 22, 1956 — SERVING MAMARONECK AND LARCHMONT SINCE 1925 — SEVEN CENTS

NEW REGIME GUIDES POLAND

All Stalinists Swept From Policy Posts

Combing The Town

Help For Palsy Fund

The Larchmont youth organizations over the weekend raised and pledged $23.82 for the cerebral palsy fund as a result of the TV telethon over the weekend.

Jane Bauer and Judy Sherman of the Wikiciya group, Camp Fire Girls, donned their uniforms and called on friends and neighbors, explaining their mission. They turned over $13.82 to their leader, Mrs. Norman Sherman of 45 Revere Road.

Some of the Boy Scout members of Troop 8, sponsored by the Larchmont Fire Department, Saturday afternoon with their Scoutmaster Richard Pond saw the same show and pledged $10. They will collect it from troop members at the meeting Wednesday night, they agreed.

Tickets Are Free

Free tickets for the Stevenson-Kefauver rally Wednesday at the County Center, White Plains, are available at Larchmont Democratic headquarters, 120 Chatsworth Avenue, and at Mamaroneck headquarters, 357 Mamaroneck Avenue.

A motorcade of about 250 local Democrats will leave at 7:30 P. M. from Larchmont, pick up the Mamaroneck contingent and travel to White Plains under police escort.

Gov. Stevenson will be the principal speaker at the rally at which Gov. Averell Harriman and New York City Mayor Robert F. Wagner, candidate for the U. S. Senate also will speak.

Benedict Ginsberg, chairman of the Larchmont - Mamaroneck campaign committee announced that tickets will be limited locally to 250 so that the seating capacity at the Center will not be overtaxed.

At Convention

Dr. Francis T. McIntyre, president of the Mamaroneck School Board, is attending the Syracuse meeting of the New York State School Boards Association as a voting delegate.

Board member Carl Nagel is present as alternate delegate and Dr. T. James Ahern, superintendent of schools, is also attending.

The meeting, which began yesterday, will end tomorrow and all three will return in time for the School Board meeting tomorrow night at the Mamaroneck Avenue School.

Firemen Drill

Fire departments of Larchmont and Mamaroneck Villages, Harrison and Port Chester yesterday took part in a drafting drill held under the supervision of Chief James Taxter of Tarrytown, instructor for the State Training Program.

The men pumped water from the Westchester Joint Waterworks Reservoir in Mamaroneck and deposited it 5,000 feet up Mamaroneck Avenue near the Hutchinson River Parkway.

The Harrison Fire Department stood by in case of emergency.

Chiefs participating were Wilbur E. Miller of Larchmont, John Grainger of Mamaroneck, Walter Studwell of Port Chester and Ludwig Okon of Harrison.

Lt. Birch Graduated

Second Lt. Herbert W. Birch, son of Mr. and Mrs. Oscar L. Birch of 525 Halstead Avenue, Mamaroneck, was recently graduated from the field artillery officers basic course at The Artillery and Guided Missile Center, Fort Sill, Okla.

The 12-week course trained Lt. Birch in the duties of a field artillery battery officer.

A native of New Rochelle, Lt. Birch was graduated from Belows High School in 1951. He is a 1955 graduate of the University of Maine and a member of Sigma Phi Epsilon fraternity and the Scabbard and Blade society.

Long active in Mamaroneck scouting, he was assistant scoutmaster of Troop One at St. Thomas's Episcopal Church. He is a member of the Mamaroneck Methodist Church.

Wins Specialist Rank

Specialist 3cl Vito C. Gareri Jr., nineteen, son of Mr. and Mrs. Charles Gareri of 811 Underhill Avenue, Mamaroneck, was recently promoted to his present rank while serving in Japan with the 11th Airborne Artillery Operations Detachment.

Gareri entered the Army in May, 1955, and arrived overseas in December after taking basic training at Fort Dix, N. J. Before entering the Army he worked at Lambert's Drugstore in Harrison.

He is a 1954 graduate of Archbishop Stepinac High School, White Plains.

Market Mixed

NEW YORK (AP)—A hesitant stock market turned mixed in early trading after a slightly higher opening today.

THE WEATHER

Occasional rain this afternoon, high temperature between 60 and 65. Rain tonight, low in the 50s. Occasional rain tomorrow and clearing later in day, high in the 60s.

Extended Outlook: Fair weather with seasonable temperatures on Wednesday and Thursday.

11:15 A. M. Westchester County Airport temperature 59, yesterday's 66, 24-hour high 68, 24-hour low 49, visibility 4 miles, wind northeast 7 mph.

High tides today at 1:09 P.M.; tomorrow at 1:37 A.M. and 1:56 P.M.

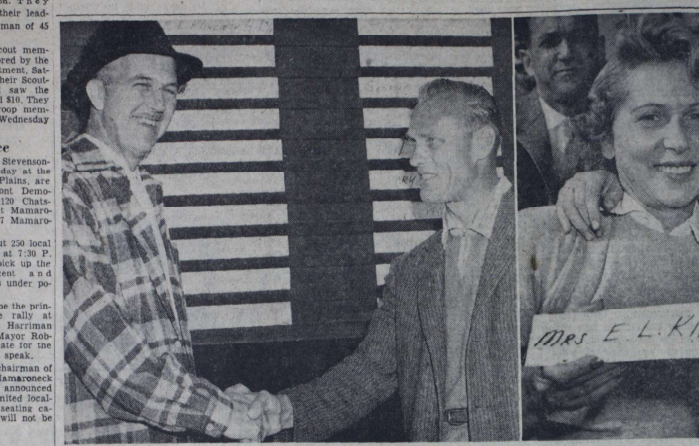

DIVISION WINNERS in the Westchester County Publishers, Hole-in-One Tournament, which concluded a three-day stand at Wykagyl Country Club, New Rochelle, yesterday, are caught by staff photographers Dante Raffaelli. At the left, Robert Stirling of Larchmont, who scored the only ace ever recorded in the event, congratulates professional winner Ben Roman of Hastings and the Rockrimmon Club, who led the pros with a shot 10¼ inches from the cup. At the right, Mrs. Erwin L. Klineman of Harrison gets a kiss from her proud son after posting the best shot by a woman in the tourney, four feet, one and three-quarter inches from the hole. A total of 1,377 contestants have taken 6,885 shots at the 133-yard ace target during the three years the Publishers have staged the event (other photos on inside pages)

Publishers' Shower Of Stars

Stirling, Mrs. Klineman, Roman Hole-In-One Tourney Champs; Kuntz Misses Ace By 'This Much'

Just like pitching a one-hitter and losing!

That's how the third annual Westchester County Publishers' Hole-in-One Tournament wound up yesterday at Wykagyl.

And that's just how Bill Kuntz of Larchmont feels today after blasting an 8-iron shot to within one and three-quarters of an inch of the pin — and finishing second.

The Bonnie Briar club champ — and Publishers' '55 Tourney of Champions champ — can take solace only in that it took a perfect shot to beat him.

That, of course, was Bob Stirling's ace of aces which echoed throughout the metropolitan area on Friday.

Coast-to-Coast

In fact, word of the only ace in the tourney's history, fired by the forty-seven-year-old telephone company service engineer, is probably still buzzing over the A T & T cross-country circuits.

The dramatic and historical shot-shooting of the two Larchmonieers was the twin highlight of three days of record-breaking cannonading which produced a fantastic succession of pinsplitting performances.

The full house of aces — 439 of them from 47 communities — poured an incredible total of 65 shots into the five-foot birdie-circle which ringed the cup, 133 yards away. They put 1,003 onto the green.

Next to Last Player Wins

Their 2,195 shots brought the three-year tourney-total to 6,885, struck by 1,377 players. The 1,376th to hit, in yesterday's twilight joined Stirling as a winner.

Ben Roman of Hastings, pro at Rockrimmon, put the stick with a 9-iron pitch, the ball stopped 10¼ inches away, and the forty-one-year-old blond was champ of the professional division.

Mrs. Erwin L. Klineman of Harrison, 10th from the last disaffiliated swinger to try, captured the women's division crown with a 4-foot 1¾-inch shot.

The Fenway club-member triumphed with a borrowed No. 4 iron. Her husband had driven off to the airport with Mrs. Klineman's clubs in the car. She was never as happy in "losing" something as yesterday.

As magnificent as was Roman's shot, he stood only fifth in the overall standings. In addi-

See Page 15—439

Mosbachers Injured In 'Hutch' Crash

NEW ROCHELLE—

A car skidded, jumped the narrow center island on the Hutchinson River Parkway and crashed into an oncoming car this morning causing injuries to three persons.

Anne C. Townsend, twenty-seven, of 111 Sterling Road, Harrison, who was cut on her knees, said her northbound car skidded into the southbound lane, Parkway Pfl. Adolph Tripoli said the southbound car was driven by Emil Paul Mosbacher, thirty-four, of 384 Rosedale Avenue, White Plains, a real estate agent. He had a possible fracture of the nose. Mosbacher is an outstanding yachtsman who won four major championships on Long Island Sound last season. He is also a former champion at Quaker Ridge Golf Club.

Injured in his car was Patricia Mosbacher, twenty-nine, of the same address. She had a bump on the head and cut knees. All three were taken by ambulance to Lawrence Hospital, Bronxville.

The 8:15 A. M. accident occurred near Webster Avenue. It and another less serious one north of it combined to tie up traffic in both directions for more than an hour.

SHARP-SHOOTING Mario DelGuercio of Mamaroneck, who got winning Hole-In-One Tournament, displayed some mighty fine shooting. He belted his five shots on the green at the Wykagyl Country Club in weekend competition—Staff Photo by Dante Raffaeli

Results Termed 'Encouraging'

Mamaroneck Chest Hits 80 P. C. Of Goal

Approximately 80 per cent of the quota of $22,500 needed by the Mamaroneck Community Chest was turned in last night at the County Trust Co., and Michael McAuliffe, fund drive director, pronounced the results thus far "encouraging."

Cash and checks of $24,853.44 plus pledges of $1,265 totaled $26,118.44, Mr. McAuliffe reported today. "If the workers continue as rapidly as possible to call back on residents who have not yet been contacted, the quota will soon be reached," he added.

The retail division has been only partly covered, he said. He urged merchants to have their contributions ready for solicitors when they call. In some cases, he pointed out, solicitors have had to make as many as six calls and still been told to come back.

"A number of residents told workers that they 'gave at work'," Mr. McAuliffe stated. "I want to stress that any money given at any place of employment outside of Mamaroneck does not come to Mamaroneck, but goes to the community in which the contribution is made. In order to aid our nine beneficiaries, contributions must be made here."

Today, in urging that those who have not contributed so far do so at once, Mr. McAuliffe asked what sort of a place Mamaroneck would be without youth organizations, hospital service, protection for the abused, no assistance for the troubled, no funds to care for the sick and no progress in wiping out diseases.

Apartment Drive

Mr. McAuliffe had special commendation for those who solicited in apartment houses where captains reported the best results ever obtained in a Community Chest drive.

He also announced that omitted from previous lists of leaders were Mrs. John E. Woodbridge, president of the Camp Fire Girls; Mrs. John Spader, Mrs. Harry Derby, Mrs. John Hutchinson, Mrs. Amanda Lancia, Mrs. John Manoukian, Mrs. Ruby Scott, Mrs. Cory Simpson and Mrs. Arthur Strunsky.

Campaign collections by districts reported last night are as follows:

1, $410; 2A, $250, $91.50; 2C, $141.50; 3A, $321; 3B, $72.50; 4A, $84.85; 4B, $780.50; 5, $891.50; 6A, $727.50; 6B, $369.25; 7A $1,234.25; 7B, $1,297; 7C, $580.50; 8A, $555; 8B, $671.25; 9A, $269; 9B, $687.75; 10, $12,513.50; 11, $1,291.50; apartments, $2,143. 75; advanced gifts, $6,417; industrial, $1,494; boat owners, $369; organizations, $435; retail, $1,241; pledges, $1,265, and miscellaneous, $13.59.

Present last night at the County Trust Co. were Leon Teleny, Chest president; Mr. McAuliffe, Mrs. William Chester, publicity chairman; Mrs. Alex Scott Jr., executive secretary; Fred T. Wilson, treasurer; Chest directors Frank A. Auleta, Robert M. Jensen and Emil J. O'Neill; and Mrs. Teleny, Mrs. Roswell Doughty, Mrs. Joseph Weisenthal, and Harold Heghenback.

Pfl. John Vaccaro of the Mamaroneck Police Department stood guard until the funds were locked up for the night.

TODAY'S CHUCKLE

"Have I told you about my grandchildren?"

"No. And I want you to know I appreciate it."

Found In New Rochelle

Bomb Perils Theater

NEW ROCHELLE—

A "bottle of medicine" found early yesterday at RKO Proctor's Theater by a cleaning man turned out to be a home-made bomb.

An Army explosive expert said the device was set to go off two minutes after it was dismantled. The expert said it would have fatally injured anyone in a 30-yard radius.

Police said the bomb's detonation device was defective and probably would not have gone off. They said it probably was supposed to explode within one hour or being set.

Wrapped-In Sock

William Best, sixty-six, of 6 Mount Joy Place, found the bomb while cleaning rows at the rear of the theater at 1 A. M. He threw away a sock wrapped around the bottle and placed the bottle on the manager's desk, believing it contained medicine.

Arthur Koch of 14 North Ninth Avenue, Mount Vernon, the manager, arrived at 2:45 P. M. and started to peel off adhesive tape from the bottle. He spotted a pocket watch taped to the bottle and dumped the device into a basin of water.

Det. Daniel Kraft, Battalion Chief Walter R. Bell, Sgt Michael Lynch, Pfl. John Wilson and Fireman Arthur Cancro arrived within moments and removed the device in a pail of water to a nearby parking lot awaiting bomb experts called from Fort Slocum.

Risky Business

Sgt. Salvatore A. Macaluso twenty-four, attached to the

See Page 2—BOMB

Democrats Confident

Poland Reflects Ike, Says Javits In County

That the Westchester vote could be decisive in the state and even the nation was made clear over the weekend as political parties brought in top name speakers and planned for more right up to the end of the campaign.

Major developments in the battle for votes in Westchester—only county in the state to show a marked increase in personal registration, including thousands or new residents, were:

1. Attorney General Jacob K. Javits Republican candidate for U. S. Senator, speaking in Hartsdale, hailed the developments in Poland as demonstarting Presidential affairs.

2. Democrats at a Stevenson-Kefauver - Wagner fund-raising dinner in Briarcliff Manor predicted Westchester will be Democratic "sooner than later".

Javits to Speak Tonight

Mr. Javits, who is to speak again in Westchester tonight at a GOP rally at Memorial High School, Pelham, addressed a crowd of several hundred yesterday at the "Candidates' Night" held in Greenburgh Republican headquarters.

He said the "stirrings of nationalism" in Poland are of tremendous importance "giving us the right to hope that it will be good for us and the whole world."

Mr. Javits roundly criticized Adlai Stevenson for his campaign stand on H-bomb tests and the draft. "He would give away our advantage just when it might be possible to get an agreement on inspection and control," he said.

Of his own campaign, Mr. Javits pledged to work to deepen and broaden U. S. leadership in world affairs; to aid in the fight for civil rights; to help the Eisenhower Administration's program of cooperation between private business and what has come to be recognized as the concern of government in fields of social security, pensions, health and others.

He said the Democratic Party *is resting on* accomplishments of the past and asserted the Republican Party won the Eisenhower philosophy is the party for today and the future.

"I shall be independent in the

See Page 2—JAVITS

PRESIDENT RAPS BULGANIN'S NOTE ON BOMB TESTS

Stinging Reply Brands Soviet Premier As Political Meddler

WASHINGTON (AP) — Russian Premier Bulganin, landed in the middle of the U. S. political campaign with a loud thump yesterday as President Eisenhower denounced him as a meddler in the controversy over ending H-bomb tests.

Bulganin's latest note—endorsing the views of "certain prominent public figure in the United States" who want H-bomb tests halted — drew a stinging reply from Mr. Eisenhower and added fuel to the campaign debate.

Adlai Stevenson, Mr. Eisenhower's Democratic opponent who raised the issue, was to comment on the Eisenhower-Bulganin exchange today.

Stevenson Sniffs

Even before Mr. Eisenhower's rejection of the Bulganin letter yesterday, Mr. Stevenson put out a statement saying "the White House seems to have dismissed the Russian offer out of hand..."

Mr. Stevenson referred to an earlier statement by James C. Hagerty, Presidential press secretary, who had called the letter "a propaganda exercise rather than a serious attempt to achieve understanding between heads of state."

Mr. Stevenson said the Bulganin letter appeared to contain "nothing new" but "it is encouraging that Russia appears to be still disposed to curb these dreadful weapons."

Senator Knowland, R., Calif., called on Mr. Stevenson yesterday to "repudiate the unwarranted interference of Premier Bulganin, in our free American elections." Mr. Knowland said Mr. Stevenson should do so "because you have helped create this situation by your unfortunate position on H-bomb tests."

Kefauver Lashes Out

Senator Estes Kefauver, in a statement issued in California yesterday, also before Mr. Eisenhower's reaction to the Bulganin note was made public, said the United States has "everything to

See Page 2—BULGANIN

Jordan Vote Strengthens West's Foes

AMMAN (AP) — At least three candidates of the Communist line national bloc emerged as winners today in Jordan's parliamentary election.

This gives the extreme left its strongest parliamentary position in any Arab country. But the effect on Jordan, where anti-Western sentiment is growing, remained to be seen.

Other leftist parties failed to show strength and the independents appeared headed for the biggest batch of seats in the 40-seat chamber chosen in a calm and apparently free election yesterday. About half the country's 400,000 qualified voters cast ballots.

The moderate but anti-Western National Socialists were emerging as the largest single party. This group, which campaigned on a pro-Egyptian platform and urged abolition of the British-Jordan defense treaty, won three seats and was leading in eight others.

The leftist but non-Communist Arab Resurrection Party had won only two seats of the first 25 reported.

Russian Link Shattered In Fast Shakeup

WARSAW, Poland (AP)—Leaders pledged to guide Poland on a new course independent of Moscow have taken the reins of the ruling Communist Party and swept the Stalinists from policy-making posts.

Wladyslaw Gomulka, a tough and taciturn fifty - one-year-old Communist who became a national hero by defying Stalin, *emerged at the top after a* shakeup of the powerful Politburo last night.

Surrounding Gomulka in the streamlined, nine-member ruling group were other men sated favor his demand for disentanglement from Soviet controls. All remained pledged to continued Communist government.

Among the Stalinists tossed out of the Politburo was Marshal Konstantin Rokossovsky, the Polish-born Soviet Army hero installed by Stalin as head of Poland's military forces in 1949 to hold the country in the Soviet orbit.

The election of a new Politburo with Gomulka in the key post of first secretary, climaxed a three-day meeting of the party Central Committee. The Soviet Union exerted intense pressure to keep its men in places of authority. Despite tension, and reports of clashes between Polish and Soviet troops, Warsaw remained quiet throughout the meeting.

Before he officially took power, Gomulka issued a virtual *declaration of independence* from Moscow. In a firey speech to the Central Committee, he denounced what he called misrule of the past 12 years.

"There is more than one road to socialism", Gomulka declared. "There is the Soviet way. There is the Yugoslav way. And there are other ways".

Gomulka was the Polish Communist Party chief once before, in the original Communist government after World War II. Then he was known as a friend of the Soviet Union. A member of the workers movement since the age of twenty-two, he had been in and out of jail for subversive activity in pre-World War II Poland, and twice had sought refuge in neighboring Russia.

Clash with Stalin

But Gomulka refused to go as far as others in turning his native land into a Soviet colony. On Stalin's birthday he was jailed *in 1951 on a charge of Titoism.* After his release from prison in December 1954 he became a symbol of so-called national communism. The Polish Communists "rehabilitated" him earlier this year.

Gomulka's sweeping victory might herald fateful changes in other parts of the east European Soviet satellite bloc.

Some Polish Communists said they expect Hungary to take a similar course by returning to power former Premier Imre Nagy, who was deposed in 1955 as a rightist. Only yesterday thousands of Hungarian students issued ultimatums to the authorities threatening street demonstrations unless their demands for more freedom and better living conditions are met within two weeks.

Some Polish sources forecast that Gomulka's victory might cost Nikita Khrushchev his job

See Page 2—POLAND

'SO VERY PLEASED'

"Hired at once" was the report made by a recent "Help Wanted" combination classified advertiser from North Tarrytown. "The success of my ad has convinced me to use your entire group of newspapers from now on." Here's the happy ad user's result-producing message, reproduced as it appeared in The Daily Times and the other Westchester Group Newspapers:

MAINTENANCE MAN
1st class. Liberal hospitalization, insurance benefits, vacation, holidays. Write Box WCP 600, this newspaper.

"The 11 letters I received in reply to my ad came from Peekskill, New Rochelle, Mamaroneck, Yonkers—in fact, from just about every section of Westchester! I'm so very pleased," said the satisfied advertiser.

Looking for immediate results?

Phone MA 9-2100

Larchmont 5 Years Without Auto Death

The village of Larchmont yesterday completed five years without an automobile fatality.

A six-year-old boy was killed at 3:30 P. M. on Oct. 21, 1951 when a car struck a rope he had stretched across Vandenburgh Avenue where he lived. The thirty-six-year-old Yonkers driver said he did not see the rope which yanked the boy to his death.

The Daily Times

MAMARONECK, N. Y., TUESDAY, OCTOBER 23, 1956 — SERVING MAMARONECK AND LARCHMONT SINCE 1925 — SEVEN CENTS

ANTI-RUSSIAN RIOTS GRIP POLAND

Combing The Town

No More Tickets

The subscription rolls for the approaching four-concert season of the Larchmont- Mamaroneck Community Association have been finally closed and no more subscriptions can be issued "regardless of circumstances."

"Actually the subscription quota was 'comfortably' filled at the conclusion of the Fall campaign," said John Stahr, president of the association, "but we felt we should accept subscriptions from persons who were out of town during the campaign or were unable to subscribe because of other circumstances.

"So many of these have come in during the last few weeks that we feel it necessary to announce that no more applications can be accepted."

The Chicago Opera Ballet, starring Maria Tallchief and George Skibine and a company of 45 will be the first attraction on Dec. 10.

Square Dance At WJC

A square dance at 8:30 o'clock tonight at the Westchester Jewish Center will inaugurate the Larchmont - Mamaroneck B'nai B'rith program for the season.

Chuck Zitren and the Corney Country Capers will feature the event and present foxtrot and Latin rhythms. An easy lesson in Rhumba and Cha Cha will also be available.

Zitren has appeared on radio and TV and was the featured entertainer last year at the lodge's square dance.

There will be no charge for admission and refreshments will be served.

Merchants To Meet

Final plans for the Larchmont Exposition and the progress of Christmas decorations will be discussed at 8 P.M. tomorrow by members of the Larchmont Merchants Association during the October meeting in the Municipal Building.

All members are urged to attend and assist in exposition plans in particular.

Whistleless Recall

There was a simple reason why the Mamaroneck Village fire whistle didn't sound the recall this morning after the blaze at Knotty Knolls apartments had been doused.

Firemen left about 8 A.M. after fighting the blaze for an hour and a quarter.

However, it was so close to the time for the 8 o'clock whistle, according to Salvator Amoruso assistant chief, that blowing the recall might have confused people.

So there was no recall sounded publicly.

Plug For New Lights

Mamaroneck realtor H. Edward Block last night commended the Mamaroneck Village Board for the lighting improvement on Mamaroneck Avenue.

The new mercury vapor lamps, Village Manager William H. Johnson explained earlier, automatically switch on at dusk and off at the first natural light of daybreak.

The older incandescent lamps will be placed on secondary residential streets, where, Mr. Johnson reports, residents are in favor of dimmer lights.

Pair Of Porch Pleas

Two applications for porches will be heard at 8 P. M. tomorrow by the Town of Mamaroneck Zoning Board of Appeals.

William R. Gordon of 78 Hillcrest Avenue seeks permission to erect a front porch on a non-conforming home, stating that a setback of less than 30 feet is necessary because of hardship.

Harry J. Moore of 2 Oxford Road, last month appeared before the Board asking for a screened porch 12 instead of eight feet deep, bringing it to within 21 instead of 25 feet of the rear property line. The application lost out on a tie vote, one member absent. Mr. Moore will ask again for the variance.

Eaton To Leave Force

The Mamaroneck Village Board last night accepted with regret the resignation of Ptl. Thomas Eaton, effective Nov. 1, and then made four appointments to vacancies on the police force following a conference with Chief Jeremiah Geary.

Ptl. Eaton's letter of resignation stated he wished to take an appointment with the Westchester County Parkway Police. He served Mamaroneck for more than two years, having entered the police force on Sept. 16, 1954.

The appointments of Joseph Grenan of Mamaroneck, Harold V. Spencer of Montrose and Henry C. Hopkinson of North White Plains are effective Nov. 1. The appointment of Thomas Di Massimo of Hawthorne is effective Nov. 15. All are veterans of World War II and will be on probationary status for 90 days.

THE WEATHER

Variable cloudiness this afternoon and tonight with a few brief passing showers; high temperature this afternoon 65 to 70, turning cooler toward tomorrow morning with low ranging from the 40s inland to about 50 along the Sound. Fair tomorrow, high in the 60s.

Extended Outlook: Fair and quite cool tomorrow night. Mostly fair with some increasing cloudiness in the afternoon Thursday and chance of rain developing at night. Clearing Friday. Temperatures Thursday and Friday about seasonable levels.

11:15 A. M. Westchester County Airport temperature 66, yesterday's 59, 24-hour high 67; 24-hour low 56; visibility 15 miles.

High tides today at 1:56 P.M.; tomorrow at 2:28 A.M. and 2:48 P. M.

Violence Erupts As French Trap Algerian Rebels

Hope Dims For Peace With Surprise Arrest Of Five Leaders

ALGIERS (AP)—Angry demonstrators clashed with police in Tunis today and unrest spread elsewhere in North Africa in the wake of the surprise arrest of five top Algerian rebels by the French.

Hope dimmed for a "Peace in Algeria" meeting in Tunis between Sultan Mohammed V of Morocco and Tunisian Premier Habib Bourguiba. The Sultan was considering returning immediately to Rabat.

Several hundred students ran through the streets of Casablanca waving the green flag of the Algerian rebellion and shouting for "Free Algeria." Another crowd gathered in front of the French Embassy shouting rebel slogans.

Call Protest Strikes

Labor leaders called general protest strikes in Tunis and Casablanca. Crowds in Tunis were described as in an ugly mood. Frenchmen were reported fearful of outbreaks of violence directed at them. Tunisian mounted police

See Page 2—ALGERI.

FAMILIES ROUTED BY BOILER BLAZE

Knotty Knolls Office Damaged In Smoky Fire

The boiler room at 324 Richbell Road, Mamaroneck, and the renting office for Knotty Knolls apartments were badly damaged this morning by a blaze apparently originating in the boiler, police report. Smoke damage was also reported in a second-floor apartment.

Three families residing in the Knotty Knolls unit were driven to the street by the dense smoke which accompanied the blaze.

The blaze was reported at 6:39 A.M. and all companies of the Mamaroneck Fire Department under Chief John Grainger responded to a general alarm.

Spread To Beams

The fire apparently started with an overheated boiler and spread into the beams of the boiler room. When firemen arrived heavy oily smoke was pouring from the building and the boiler room beams were smoldering.

The blaze was quickly brought under control but not before the boiler room had been badly damaged and firemen attempted to get at the burning beams through the floor of the renting office immediately above. Walls of the renting office were seriously smoke-smudged and several holes were cut in the walls to assure that the blaze would not spread upward.

The apartment of Mr. and Mrs. Fred A. Zulch, above the renting office, sustained smoke damage, and other families in the unit, Mrs. Margaret P. Kolb and Mr. and Mrs. Carleton H. Kinghorn, were forced to leave the apartment.

Recall came at approximately 8 A.M.

SHORE RESIDENTS BUCK 'PLATFORM' FOR WATERFRONT

Hornidge Panel Backs Dunn's Ramp Point; Counterproposal Given

Representatives of Shore Acres and Orienta Point, Mamaroneck, collided head-on last night at a Mamaroneck Village Board meeting with Daily Times columnist Art Dunn's platform for harbor improvements as promulgated in "Covering Our Local Waterfront." No action was proposed or taken.

Mr. Dunn, who has plumped for launching ramps for small boats, a marina in the West Basin, an extension of the Orienta Marine Corp. marina to land owned by E. D. Chase of the Orienta Marine Corp., and dredging of the East Basin, got an assist from the Mamaroneck Harbor Committee, Judge Henry T. Hornidge, chairman, on the launching ramp proposal.

Johnson Opposed

The platform has met steady opposition from the Mamaroneck Board of Trustees and especially from Village Manager William H. Johnson.

Judge Hornidge reported in a letter that the Harbor Committee had surveyed the ramp area at the east side of Harbor Island with a view to making the ramp "more useful to residents who would like their families to be able to enjoy boating in the harbor and adjacent waters, but who cannot do so because of the lack of space at the Village small-boat floats."

Mr. Johnson denied categorically that he had had any complaints from residents on his handling of small-boat moorings.

Village Only

Judge Hornidge said the committee recommended "the ramp should be made available to residents of the Village only, at all times during the boating season."

Mr. Johnson said this was the case anyway.

The committee also recommended the ramp be provided a hard surface "to furnish traction to cars."

Mr. Johnson said the gravel surface is best for traction. "Concrete or hardtop," he said, "becomes slippery after long immersion in water."

The committee concluded that "the area across the road from the ramp south of the hedge on the disposal plant premises, now marked with a no-parking sign, be used for parking the cars and trailers and a seasonal fee of about $5 be charged."

Mr. Johnson, who has objected to the parking proposal before, had no comment.

Connery Platform

Matthew Connery of 570 Shore Acres Drive, Mamaroneck, submitted a photostatic copy of Mr. Dunn's Oct. 11 printing of the

See Page 2—SHORE

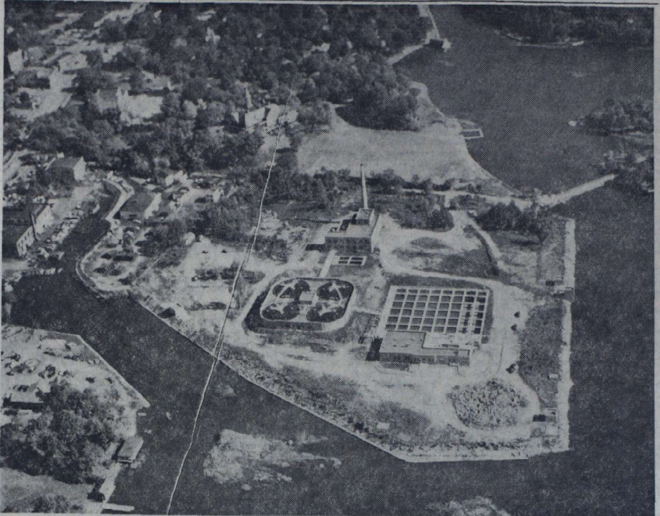

EASTERN seaboard's most modern sewage disposal plant is located on a point of land on New Rochelle's waterfront. The $9.5 million system services New Rochelle, Pelham, Larchmont and Mamaroneck. Under construction for several years, the plant is almost completed although it has been in operation for two years. Principal work to be done is landscaping and screening from Echo Bay, part of which is shown at right. Evergreens, and later, shrubs and other plantings will screen the 11-acre site—Staff Photo by Warren Inglese from New York Trap Rock Co. helicopter.

JAVITS TO TALK HERE SATURDAY

GOP Senatorial Aspirant To Appear At MJHS

Attorney General Jacob K. Javits, Republican candidate for the U. S. Senate to succeed Sen. Herbert H. Lehman, on Saturday will deliver a major address at a rally in the Mamaroneck Junior High School on the Boston Post Road, under the sponsorship of the Mamaroneck-Larchmont Republican Club and the Citizens for Eisenhower - Nixon Committee of Mamaroneck and Larchmont. His subject is expected to deal with the present Administration's foreign policy.

J. Raymond McGovern of New Rochelle, former state comptroller, will introduce Mr. Javits at the rally, which will start at 7:45 P.M., according to Marshal N. de Noyelles, chairman of the Mamaroneck - Larchmont Republican Club. An old-fashioned torchlight parade will precede the rally.

Dooley To Speak

Mayor Edwin B. Dooley of Mamaroneck, candidate for Congress from the 26th District to succeed Rep. Ralph A. Gamble, of Larchmont, will speak briefly, as will Frank McCullough and Hunter Meighan, Republican candidates, respectively, for State Senate and the Assembly.

Mr. Javits will cross Westchester's northern border next Saturday afternoon and speak first at a joint rally of most of the upcounty communities, to be held in the Poundridge High School, at 3 P.M.

Franklin J. Bowman, chairman of the Scarsdale Republican Town Committee, and Harry Parker Quinn, its secretary, will meet Mr. Javits' motorcade in Poundridge and will escort it to Scarsdale, where the candidate is scheduled to speak opposite the Post Office at 4:30 P.M.

A delegation from the Scarsdale Women's Republican Club, headed by Mrs. Malcolm A. MacIntyre, president, and Mrs. J. Larned Green, vice president, will welcome Mr. Javits, who will be introduced by State Senator Pliny Williamson of Scarsdale.

Afterwards, Mr. Javits will be guest of honor at a private dinner, to be attended by top Republican leaders of the county.

Major Rally Of Day

He will then motor to the Mamaroneck Junior High School for the major rally of the day. Mr. Javits will attend a rally in New Rochelle before returning that evening to New York.

The gathering here will be the final big rally in this area by the Republicans prior to the election on Nov. 6, and Mr. de Noyelles urged that all party members attend and bring with them independent voters and others interested in meeting the party's candidate for the U. S. Senate.

Mr. Javits has made several appearances in the county during the present campaign, his last having been in Greenburgh last Sunday. His Democratic opponent Mayor Robert F. Wagner of New York City, also has campaigned in Westchester.

Ike To Take Physical

Stevenson Attributes H Error To President

WASHINGTON (AP) — Adlai Stevenson said yesterday President Eisenhower erred in rejecting the latest Russian proposal for an agreement on ending nuclear tests. Mr. Stevenson said it should have been explored "immediately and all the way".

In another development of the Presidential campaign, the White House said Mr. Eisenhower will undergo a top-to-toe physical examination Saturday, with results to be made public not later than Monday.

Mr. Eisenhower said in August he planned a pre-election test of his health.

Presidential press secretary James C. Hagerty told newsmen yesterday Mr. Eisenhower's health is "fine" right now.

Meanwhile, debate raged on in the wake of the Russian proposal for an agreement to end nuclear tests—a proposal already wedged firmly into the U. S. political campaign.

Mr. Eisenhower denounced the Bulganin note Sunday as an attempt to meddle in U. S. internal affairs.

Mr. Stevenson, the Democratic Presidential nominee, said he shared Mr. Eisenhower's "resentment at the manner and timing" of the Soviet message, but the American reply was "unfortunate".

Mr. Stevenson was expected to expand yesterday's statement in a nationwide radio-TV speech from New York tonight at 9 o'clock on Channel 2.

House Speaker Sam Rayburn said today he fears the Administration fell into a Soviet propaganda trap in dismissing the Bulganin proposal. The Texas Democrat said Mr. Eisenhower should be concerned with how "to save the world from atomic death" rather than with diplomatic niceties.

Senator Knowland, R., Calif., said last night Mr. Stevenson "has created a situation by his stand on ending H-bomb testing which has, by his own admission, permitted Bulganin to "interfere" in the current American election campaign."

Kefauver Open to Risks

Mr. Stevenon's Vice Presidential running mate, Senator Estes Kefauver, said in Rock Springs, Wyo., yesterday Democrats will take whatever political risk is involved in going along with the Russians or any other atomic power on an end to atomic testing.

Beaten Wife Dies; Yonkers Arrests Mate

YONKERS—

A man out on bail in a wife-beating case allegedly beat his wife to death last night by battering her head and body against a concrete abutment under a railroad trestle on Ashburton Ave-

Alfred Coleman, thirty-five, of 7 Willow Place, is charged with first degree manslaughter in the death of Mrs. Edith Coleman, thirty-three.

Coleman, his clothing blood-splattered, was observed acting suspiciously shortly after 11 P. M. near the Wells Avenue Police Station. Ptl. John Bonney and Ptl. Vincent Anderson questioned him. He led them to the woman's body.

The body had been there for at least an hour. No one driving by had seen it.

Coleman had encountered his wife on Main Street in a car in which two men were seated about 8 P. M. The men left while the wife and husband argued. The men were identified as James Pease of 100 Jefferson Street and Arnold Williams of 94 Jefferson Street.

Coleman was charged on Sept. 20 with breaking a kitchen chair over his wife's head in a friend's house at 5 Cottage Place Gardens.

District Attorney Joseph F. Gagliardi and Assistant District Attorney Arthur V. Praete questioned the husband with police until after 5 A. M. today.

Chemical Blast Hurts White Plains Youth

WHITE PLAINS—

George Campbell Jr., seventeen, whose left hand was injured last night when chemicals he was mixing exploded in the basement of his home, 45 Ogden Avenue, was reported by White Plains Hospital to be in good condition this morning.

90-MINUTE LIMIT ON PARKING SET

East Post Road Move Seen No Real Solution

A solution to the East Post Road parking problem, so hedged in with qualifications from the Mamaroneck Traffic Commission as to be hardly a recommendation at all, was approved last night by the Mamaroneck Village Board.

The "solution" establishes a 90-minute parking limit for a six-month trial period on the southerly side of the Post Road from a point 50 feet west of the hairdressing establishment at 581 East Post Road to a point approximately 50 feet west of South Barry Avenue.

There is no change in parking regulations on the north side of the Post Road.

Misgivings

The commission, composed of Village Manager William H. Johnson, Fire Chief John Grainger, and Police Chief Jeremiah Geary, recommended the trial period with the following qualifications:

1. "The regulations will not solve the parking problem."
2. "It will result in a lot of tickets being issued. Most of these to shoppers."
3. "We also know that for a short time after the regulation goes into effect, the all-day parkers will park their cars away from the area and when they feel the heat is off, they will return and resort to moving their cars from place to place before

See Page 2—PARKING

Torchlights For Adlai

Stevenson, Lehman To Speak In County

Westchester Democrats plan two major campaign efforts this week. Adlai Stevenson is to speak at the County Center, White Plains, tomorrow night, and Senator Herbert H. Lehman is scheduled for speeches Saturday night in Rye and Greenburgh.

Torchlight parades and motorcades from all part of Westchester will travel to White Plains for the Stevenson rally, William F. Luddy, Democratic County Chairman, said today. The rally is sponsored by the Democratic County Committee, the Westchester Committee for Stevenson-Kefauver-Wagner, the Federation of Labor and the Westchester CIO Council.

An elaborate program of professional entertainment has been arranged to supplement the speeches of local candidates until Mr. Stevenson arrives from a campaign swing through Long Island. He is scheduled to speak at 10:30 P. M. Governor Averell Harriman and Mayor Robert F. Wagner of New York City, candidate for U. S. Senator, will accompany Mr. Stevenson to Westchester.

Although the announced schedule for Mr. Stevenson's visit to Westchester calls for him to return to New York City to spend the night at the Biltmore Hotel, it was learned today that he will be the overnight guest of Mr. and Mrs. Cass Canfield of Bedford Village. He will return to New York on Thursday to fly back to Illinois.

On Saturday Senator Lehman will be the guest of Mr. and Mrs. Murray Kaplan in Harrison at a dinner to be attended by more than 150 of his friends and former neighbors at 6 P. M.

At 8:30 he will speak at a rally of the Rye and Harrison Democrats at Midland School, Rye. Senator Lehman will then travel to the rally of the Greenburgh Democratic Committee at Hartsdale School, Hartsdale. Local candidates will speak at both meetings. Professional entertainment featuring Broadway and TV stars will be presented at the Greenburgh rally.

'Town Meeting' Revived

Institute Will Probe Opinion On Schools

A "town meeting" tradition of many years in the communities of Mamaroneck and Larchmont, the 12th Community Institute this year will put the local school system to the test of public opinion and discussion.

"What Should Our Schools Accomplish?" will be the topic of the Institute, sponsored by the Mamaroneck- Larchmont Parent-Teacher Council, next Monday evening at the Mamaroneck Junior High School, opening at 7:30 P.M. with a hospitality session in the gymnasium, and coming to order in the auditorium at 8:15 P.M.

Dr. Walter D. Cocking, editor of "The School Executive", will be the moderator of the five-panel discussion, introducing the following speakers:

Foreign Languages?

Dr. Walter A. Anderson, dean of the School of Education, New York University, who will discuss "Should We Teach Foreign Languages In Our Elementary Schools?"

Mrs. Madeleine F. Coutant, former associate in secondary curriculum in the State Education Department, currently coordinator of the program for the gifted, Board of Cooperative Educational Services, who will speak on "If Our Science Teaching in Our Elementary Schools Adequate?"

Dr. Carroll F. Johnson, superintendent of schools, White Plains, whose question will be "Are More Psychological Aids and Psychiatric Services Needed in Our Schools?"

The Gifted Child

Dr. Ruth Strang, professor of education at Teachers College, Columbia University, whose topic is "Are Enough Opportunities Being Offered to the Gifted Child?"

Robert C. Duncan, former

See Page 2—SCHOOLS

TODAY'S CHUCKLE

Never contradict your wife. Listen a while and she will contradict herself. It's better that way.

DISORDER FLARES IN 3 KEY CITIES AS MOBS GATHER

Soviet Flags Trampled As Enraged Throngs Storm Headquarters

WARSAW, Poland, (AP)—Wild anti - Russian demonstrations were reported from three major Polish cities today.

Angry crowds in Wroclaw, the former German city of Breslau, stormed the headquarters of the Polish-Russian Friendship Society and tore down and trampled on Soviet flags.

A Western eyewitness said the crowds yelled "Rokossovsky to Siberia!" And "Tell the truth about the Katyn murders!"

Marshal Konstantin Rokossovsky, a Soviet Red Army hero of World War II, is the Polish defense minister who was ousted Sunday from the United Workers (Communist) Party Politburo in a purge of Stalinists.

The Katyn Forest was the scene of the machine gunning of 10,000 Polish officers in 1940 before Russia entered the World War. The Russians, who had moved in to occupy Eastern Poland, denied western charges that they did the killing.

Similar demonstrations were reported from Stettin and the university city of Krakow. All three towns are near the Polish border with Communist East Germany.

The Demonstrations came as Parliament was called into session here amid public celebration of the nation's newly proclaimed independent course. A government shakeup appeared imminent.

(Warsaw Radio, in a broadcast heard in London, said there had been a shakeup in Rokossovsky's Defense Ministry. It said Gen. Marian Spychalski, once purged with Wladyslaw Gomulka, the new chief of the Politburo, had been appointed Deputy Defense Minister and chief of political officers in the Polish Army. He took the place of Gen. Kazimierz Witaszewski, who had played a key role in exerting Stalinist control over Poland's armed forces. The radio said the action was taken by the new Politburo "in accordance with the motion of the Minister of National Defense" — presumably Rokossovsky.)

The western witness said the Wroclaw demonstrations started with a meeting in the city's university and an orderly parade through the town.

The meeting acclaimed resolu-

See Page 2—POLAND

CHURCHES UNITE ON THANKSGIVING

5 Congregations Plan Jewish Center Services

Five Mamaroneck congregations will cooperate Thanksgiving morning, Nov. 22, at 10 o'clock in a United Thanksgiving Service at the Westchester Jewish Center, Rockland Avenue, it was announced today by Rabbi Irving Koslowe, spiritual head of the host congregation.

The program has not yet been completed, according to Rabbi Koslowe, but will include both an outstanding guest preacher and soloist.

Clergy of the cooperating congregations will also participate.

In addition to the Westchester Jewish Center the following churches will take part: First Baptist Church, the Rev. T. J. Garland; Mamaroneck Methodist Church, the Rev. Edgar N. Jackson; A.M.E. Zion Church, the Rev. Homer S. Roan, and St. Thomas's Episcopal Church, the Rev. Arnold A. Fenton.

'Must Sell' Said She and Sell She Certainly Did

Accomplishing a must sale for an advertiser is all in a day's work for a want ad! Yes, it's done all the time. So be wise the next time you're looking for instantaneous action. Do like a recent Scarsdale ad user did—run a combination want ad in The Daily Times and the other Westchester Group Newspapers:

SPECIAL OPPORTUNITY to purchase furniture, beds, chairs, tables, etc. in excellent condition from private estate. Must sell. Inspection and sale Saturday thru Monday at 00 Carstensen Road, Scarsdale.

"More than 50 readers called and I sold absolutely everything!" the happy advertiser exclaimed.

Use concentrated coverage to sell. Just call a friendly ad taker.

Phone MA 9-2100

The Daily Times

MAMARONECK, N. Y., WEDNESDAY, OCTOBER 24, 1956 — SERVING MAMARONECK AND LARCHMONT SINCE 1925 — SEVEN CENTS

Combing The Town

Prank Proves All Wet

It was just a pre-Halloween prank, but it did not sit well with Pfl. Hugh McGinley of the Town of Mamaroneck Police Department.

At 6:40 P.M. yesterday, Pfl. McGinley reported, while driving west on Edgewood Avenue approaching North Chatsworth Avenue he saw a red balloon hanging from a string stretched over a guide wire of a utility pole. He stopped and investigated and found it full of water.

He spied two youths in bushes, and they readily admitted they had hung it there. Hit by a car, the balloon would burst and shower the car with water.

Pfl. McGinley took a dim view of the whole thing, reprimanded the boys and took them to their parents.

15 Minutes Earlier

The printed program says 7:45 P.M. but the actual hour for the start of the Community Institute Monday at the Mamaroneck Junior High School will be 7:30 o'clock, Mrs. I. David Easton, chairman for the event, announced last night at a meeting of the Mamaroneck Board of Education.

Mrs. Easton reported that an outstanding panel program had been arranged with Dr. Walter D. Cocking of Mamaroneck, editor of The School Executive, as moderator.

Discussions will center around teaching of foreign languages, the adequacy of elementary school science teaching, the need for psychological and psychiatric services, opportunities for the gifted child, and the high school extracurricular program.

Mrs. Easton pointed out the wide range of the program but said, "We hope that what we may be sacrificing in depth we will gain in breadth in our study of present school problems."

She also reported that an evaluation meeting on the results of the institute will be held Nov. 5 at 8:15 P.M. at her home.

Plug Ike At Depots

Teenagers last night invaded the Larchmont and Mamaroneck railroad stations and distributed to home-bound commuters literature prepared by the Citizens for Eisenhower Committee.

At the Larchmont station, in charge of Mrs. Henry Leslie, were Patty Charde, Ann Nixon, Barbara Leslie, Ann McAloon, Barbara Indiveri, Marion Swift, Sue Smalley, and Patty Leslie.

In Mamaroneck in charge of Mrs. Melvin Searls and Mrs. Dudley Slocum, were Joan Jones, Jennifer Robbins, Ann Higley, Ann Searls, and Loretta Poccia.

Poster Contest Planned

A poster contest with Thanksgiving as the theme this year will take the place of Larchmont's usual Halloween window -painting contest, Hagop Batzanian, chairman of the committee of the Larchmont Merchants Association, announced today following a committee meeting.

The posters will be submitted by students from the Chatsworth Avenue and Murray Avenue Schools, St. Augustine's and Sts. John and Paul Parochial Schools, and the Senior and Junior High Schools. Each school is limited to 25 posters, Mr. Batzanian said. A prize of $10 will be awarded to one winner from each of the six schools.

It was decided to give up the window - painting contest this year, Mr. Batzanian stated, because of the nearness of the night to the exposition Nov. 14, 15, and 16 sponsored by the Merchants Association.

The posters will be displayed during the exposition in the hallway between the gymnasium and auditorium. Winners will be announced at the exposition Nov. 14.

Serving on the committee with Mr. Batzanian are Mrs. Sally Warren and Frank Farrell.

Switch For Teacher

Pupils yesterday tried teaching the teachers what's wrong with the pedagogy at a seminar on the gifted child at Mamaroneck High School.

The seminar, one in a series on the gifted child, was conducted by Dr. Ruth Strang of New York, authority on the matter, who asked pupils, ranging from fourth - graders to high school seniors, to express their opinions on teaching methods and procedures.

The pupils' answers were not made known by Dr. Helen Mailer Long, assistant superintendent in charge of instructional services, last night at a meeting of the Mamaroneck Board of Education.

"But," said Dr. Long, "it was really interesting to see the students talking and the teachers taking notes."

More Tabs For Adlai

A supplementary allotment of tickets to the Adlai Stevenson address tonight at the County Center in White Plains has been requested by the Larchmont-Mamaroneck Campaign Committee, it was announced today.

The original allotment of 250 tickets has been distributed to persons in the Town of Mamaroneck and Rye Neck.

The tickets will be available as motorcades form at 7:30 P. M. today at Larchmont and Mamaroneck headquarters.

Larchmonters will assemble at 129 Chatsworth Avenue, while the Mamaroneck contingent will gather at 357 Mamaroneck Avenue.

The Larchmont group will move out at 7:45 sharp, under arrangements made with Larchmont Police Chief Keresey, proceeding to Mamaroneck headquarters. At 7:50 the combined motorcade will leave Mamaroneck behind an escort arranged by Pfl. Hugh McGinley of the Mamaroneck Police Department.

Tremor Recorded

NEW YORK (AP)—A "very severe earth tremor" about 2,250 miles southwest of here, in Central America or off its coastline, was recorded today by Columbia University's Lamont Geological Laboratory.

Police Hunt Nude Lost By Artist At Glen Island Ball

NEW ROCHELLE—

Police are on the prowl for a nude—a painting done in pictorial college — missing from Glen Island Casino following the masquerade ball of the Mamaroneck Artists Guild on saturday.

The artist, Alton S. Tobey of 769 Murray Avenue, Larchmont, said the painting had been in the foyer greeting the 400 guests as they arrived. He values the work at $500.

Mr. Tobey said guests took as souvenirs many of the original posters decorating the casino. But he made clear he wants the painting back.

GETTING READY for Adlai. Supervising decoration of the County Center for tonight's visit by Mr. Stevenson, members of the committee arranging for the rally are shown left to right, Pare Lorentz of Armonk, entertainment chairman; Mrs. Helene Rosenberg of Eastchester, publicity chairman; Walter Rostenberg, White Plains Democratic Chairman, and Raymond Henneberry of Yonkers, campaign coordinator — Staff Photo by Ray Hoover

Central Answers Wagner

County's Democrats Ready To Greet Adlai

Torchlight parades and motorcades from all parts of Westchester will converge on the County Center, White Plains, tonight for the campaign rally and speech by Adlai Stevenson.

During the evening an elaborate program of professional entertainment will be presented. There will be speeches by Governor Harriman, New York City's Mayor Robert F. Wagner, candidate for U. S. Senate, and by Westchester candidates. The program will start at 8:30.

Mr. Stevenson is to arrive at the County Center at 10:30 P.M., coming to Westchester from Nassau County. His motorcade will be met by an escort of Parkway Police on the Hutchinson River Parkway at the Whitestone Bridge. It will travel that parkway, the Cross-County Parkway and the Bronx River Parkway.

The New York Central Railroad has issued a reply to statements made last week by Mayor Wagner in a campaign swing in Westchester and Rockland concerning the railroad's application for commuter fare increases.

Alfred E. Perlman, the road's president, said the Wagner statements must have been based on "misinformation and bad advice," and held it to be "unfair to you and to this company to permit commuter service to become a false political issue".

William D. Carlebach, Democratic-Liberal candidate for Congress in the 27th District, criticized Representative Ralph W. Gwinn, his Republican opponent, for voting against atomic energy appropriations.

He cited Mr. Gwinn's praise of Con Edison's nuclear generating plant at Buchanan, and agreed the utility is entitled to praise for its pioneering in the field.

But, he added, without federal tax dollars having been made available by Congress for research and experiment there would not be the knowledge to make the plant possible.

The County Park Commission is asked to make an investigation of charges he has made concerning operation of Playland Park, Murray S. Kaplan, Democratic candidate for Assembly, said last night. Mr. Kaplan said he has written the commission urging it to make the inquiry.

A "pre-victory dance" will be held Friday at Scarsdale Inn by the Westchester Youth for Stevenson.

Robert A. Vogeler of Mount Kisco, who was imprisoned by Hungarian Communists, will make a speech for Michael J. Kenny, Democratic candidate for State Senate in the 30th District, Mr. Kenny announced today.

Mr. Vogeler will speak for Mr. Kenny Friday night at a meeting in the home of Mrs. Abbe Valle at 247 Drake Avenue, New Rochelle.

ST. JOHN'S SETS GROUNDBREAKING

Special Ceremony Sunday For $235,700 Building

special services following the 11 A.M. service Sunday for the two-story Francis Coffin Memorial Sunday School and office addition to St. John's Episcopal Church, Larchmont.

The addition, designed by Eggers and Higgins, New York architects, will be constructed by Marcello Messullo Inc. of Port Chester who won the contract with a bid of $235,700. It will connect directly with the existing church and parish house on the Maple Avenue side, running from Fountain Square to Grove Avenue. Construction will be stone to blend with the present church structure.

The addition will more than double existing Sunday School facilities by providing 14 classrooms, a pre-school room and a nursery. Movable partitions between classrooms will provide flexibility of space. A kitchenette is also planned.

The parish office and offices of the rector and his assistant will be located in the new building.

The contract includes also the installation of a new boiler in the present heating plant room. The frame structure now on the site will be demolished.

STONE EXTERIOR to blend with the present exterior of St. John's Episcopal Church in Larchmont will feature the new Sunday School and office addition to be broken next Sunday at a special ceremony following the 11 A. M. service. The new building is on the south side extends along Maple Avenue from Fountain Square to Grove Avenue. The facilities of the Sunday School will be more than doubled with the uring movable partitions to care for larger groups. The church offices will be located also in the new structure for which Eggers and Higgins were

PRESIDENT ADDS SIX MORE TALKS

Eisenhower To Speak In 3 Southern States

WASHINGTON (AP) — The White House today announced plans for six campaign speeches by President Eisenhower next week, including talks in three of the four Southern states he carried in 1952.

The President will make three separate trips. They will take him into Florida, Virginia, Texas, Oklahoma, and Pennsylvania.

James C. Hagerty, Presidential press secretary, emphasized that the President will return to Washington at the end of each day.

The President will do that, Mr. Hagerty said, primarily to keep in close touch with the "fast breaking developments in the (Soviet) satellite nations."

WASHINGTON (AP) — President Eisenhower and Adlai Stevenson, without dropping their H-bomb debate, today picked up another continuing campaign argument—big business.

Mr. Eisenhower, replying to Mr. Stevenson's repeated proposals that the United States take the lead in seeking an end to tests of large nuclear weapons, said last night it cannot be done under present conditions "for the sake of peace itself".

Mr. Stevenson, speaking in New York last night, said it is a matter of moral responsibility as well as national security that "we take the lead in curbing this ghastly killer", the hydrogen bomb.

Then, starting a 12-hour series of rallies in the New York City area, Mr. Stevenson shifted his attack today to what he called a Republican policy of "snuggling intimacy" toward big corporations.

The Democratic Presidential nominee said small business is being "squeezed by the growing giants, buffeted by the merger movement, strangled by high interest rates ..."

Ike Produces Figures

Mr. Eisenhower, addressing a labor group in Washington last night, already had produced a statistical defense to the off-re-

See Page 2—PRESIDENT

Red Warplanes Join Tanks In Fierce Battle To Crush Open Rebellion In Hungary

Mutilated Bodies Found

53, Mostly Europeans, Killed In Anti-French Morocco Riots

RABAT, Morocco (AP) — At least 53 persons, mostly Europeans, today were reported killed in Morocco in rioting touched off by France's seizure of five top Algerian rebels.

French and Moroccan armed patrols uncovered more and more burned and mutilated bodies in the city of Meknes where angry Arab nationalists struck yesterday.

Moroccan troops and French Legionnaires mounted guard in the European section of Meknes while the search went on in the native quarters for more bodies.

In addition to yesterday's rioting in the town French sources said 38 farms, mostly European, in the nearby countryside were wholly or partly burned by rampaging Moroccans.

The actual cause of the rioting in Meknes appeared to be the accidental shot fired by a Moroccan trooper who wounded himself. The shot enraged demonstrators and the bloodshed was on.

French Police reportedly threatened to stop working for the Moroccan government after four of their men were found slain.

Eight bodies of Europeans were found this morning near the Portuguese bridge on the main road to Rabat, 100 miles east of Meknes.

Meknes is a city of 150,000 inhabitants, more than 20,000 of them Europeans.

Rioting ended yesterday and authorities spent the night looking for bodies.

In Tunis, Morocco's Sultan Mohammed V glumly ordered a plane home. He and Tunisian leaders broke off talks interrupted when France seized the Algerian rebels.

The Sultan headed back to Rabat in a chartered Italian airliner routed by way of Rome. Tunisian soldiers guarded him at the takeoff. He was accompanied by his eldest son Prince Hassen.

Commenting to the Bey of Tunis yesterday on the arrest of the Algerians, the Sultan said: "The blow would have been less hard if my own son had been taken."

Code Broken

Both Moroccans and Tunisians feel especially compromised by

See Page 27—MOROCCO

LWV DISTRIBUTES DATA FOR VOTERS

Mamaroneck Unit Gives Out Two Pamphlets

(Picture on Page 2)

Two pamphlets, "They Represent You" and the Voters' Guide are being distributed by the Mamaroneck League of Women Voters as a service to local voters, it was announced today by Mrs. Howard Holtzmann, president.

"They Represent You," published by the Mamaroneck League, contains the names of all town committeemen, all public officials in the village, town, county, state, and national government who represent the Village of Mamaroneck in their respective offices, as well as the name of the U. S. delegate to the United Nations.

The booklet also includes a map of the Village of Mamaroneck with the election districts of both town and village clearly defined.

The Mamaroneck League had distributed 1,000 copies to schools, clubs, organizations, the library, and other friends of the Mamaroneck League, Mrs. Holtzman said, and more copies will be made available after a reprinting in the Spring of 1957.

All Candidates

The Voters' Guide, published annually by the League of Women Voters of New York State, contains information about every candidate whose name will appear Nov. 6 on local ballots. The League of Women Voters of Mamaroneck, under the direction of its voters service chairman, Mrs. William Walter, is mailing 5,500 copies of the guide to registered voters of the Village of Mamaroneck.

This mailing is being done, according to Mrs. Walter, "to inform the voter concerning the qualifications of each candidate and to urge every registered voter to vote on Nov. 6. The right to vote is a privilege. And it is every voter's responsibility to use that privilege intelligently by being informed."

Action meetings are being held this week by the Mamaroneck League to address and mail the thousands of voters' guides. League members opening their homes for these meetings include Mrs. Norman Waters, Mrs. Roland Baum, Mrs. H. Alan Grady Jr., Mrs. Alfred Winslow, and Mrs. Walter.

Mrs. Waters, PPR chairman for the Mamaroneck League, announced that a public meeting on PPR will be held Nov. 5 at 2:30 P.M. in the Board of Supervisors Room of the County Office Building in White Plains.

Red Apology Reported

Khrushchev Grovels, Say Polish Sources

WARSAW (AP)—Authoritative Polish sources say Nikita Khrushchev has accepted the idea of a freer Poland and that the two countries will patch up their quarrel.

Khrushchev reportedly apologized for a bitter Soviet attack on the Polish press and called off Soviet military pressure that had been placed on the new Polish regime.

The Soviet Communist boss apparently yielded with only minor reservations to the demand of Poland's new leaders for socialism without Moscow domination.

Polish-Soviet relations immediately improved.

Phone Surrender Reported

Authoritative sources said the Russian leader backed down completely from his demand that Moscow - picked men retain a voice in Poland's Communist leadership.

The informants said the surfrom Khrushchev to Wladyslaw render came in a telephone call Gomulka, new boss of the Polish Communist Party, yesterday afternoon. It was made in the midst of waves of bitter anti-Soviet demonstrations inside Poland.

Thousands of Poles had been demonstrating in three major cities against Russia's attempt to hold off the independence promised by Gomulka.

The sources said Soviet troop concentrations in Poland were ordered dispersed after Khrushchev's telephone call and that a Russian naval squadron off Poland's Baltic coast had been withdrawn.

The Polish sources said Gomulka and Premier Josef Cyrankiewicz will go to Moscow later this week for discussions with the Soviet Communist leadership.

Tito-Like Pact Forecast

At the Moscow talks, the Poles said, a joint declaration probably will be issued similar to that with which Khrushchev patched up Moscow's quarrel with President Tito of Yugoslavia.

The street demonstrations and warnings from the Polish government that any attempt to halt the movement toward greater independence might lead to a bloody uprising apparently brought about Khrushchev's capitulation.

Popular demands mounted to throw out Soviet influence and punish those who imposed Stalin's will on the Polish people.

Warsaw radio said a group of Catholic members of Parliament had pledged their support to Gomulka and promised to mobilize Polish Catholics "to implement the great and difficult tasks now facing the whole nation".

FENIMORE ROAD 'DUCKWALK' SET

Safety Aid From Grand To Center Planned

A "duckwalk" will be built across thruway construction on Fenimore Road for the safety of children going to and from school, Dr. T. James Ahern, superintendent of schools, last night told the Mamaroneck Board of Education at a meeting in Mamaroneck Avenue School.

The walk, similar to a footbridge, will not, however, be constructed for the next five weeks because of thruway work which makes it impossible to use Fenimore Road, Dr. Ahern said.

Pavement To Pavement

The walk, when finished, will begin on hard pavement at Grand Street and continue to hard pavement on Center Avenue so that children will not be required to walk through mud on their way to school.

Until the walk is completed children are using Grand Street or Rockland Avenue, the only other routes from the Fenimore Road area of town to the schools.

Cooperation

Dr. Ahern complimented thruway authorities for their willingness to cooperate in helping to solve the problem and said that not only the Fenimore Road, but also the Weaver Street and Rockland Avenue areas had been discussed, although no definite promises had been made as to what will be done in the latter two cases when thruway construction reaches those points.

Mrs. Mary D. Sichel, school

See Page 2—DUCKWALK

Scores Slain As Uprising Grips Capital

VIENNA (AP) — Communist warplanes have joined tanks and machinegunners in a fierce battle to crush an anti-Soviet rebellion gripping the Hungarian capital, Budapest.

Sending of planes into the fighting was reported late today by the Budapest Radio.

Russian tanks by the dozens were reported rolling through the streets and firing on blazing buildings.

Direct telephonic communication with the city was cut off, but it was evident that casualties in the fighting were mounting by the score. A Westerner who reached Warsaw after traveling from Budapest said 150 persons were reported to have been killed when Russian tanks were brought into fighting outside the Hungarian Parliament building.

Budapest Radio reported "numerous soldiers, citizens and members of the security forces" were slain in wild, riotous fighting which burgeoned from peaceful demonstrations against Moscow last night.

Indicating the fighting still was rasic into this afternoon in the city of more than a million, the new government of Premier Imre Nagy extended an ultimatus zero hour for surrender of the rebels.

Ask Troops Go

In an apparent gesture of appeasement to the rebels, Communist leaders had removed Mathias Rogedus as Premier and installed Nagy, who was purged in 1955. All through the night students,

See Page 2—HUNGARY

AID FUND BEGINS ITS 3RD DECADE

Need At MHS Stressed By Parter; Panels Named

The Mamaroneck - Larchmont Student Aid Fund last night marked its 20th anniversary at a meeting of the Board of Directors at which its accomplishments through two decades were noted and committees named for the ensuing year.

Eugene M. Parter, president of the fund, pointed out that this year 38 scholarships amounting to $4,250 were awarded to Mamaroneck High School graduates in amounts varying from $400 to $100. The scholarships are intended to supplement savings of students and family contributions in order that worthy pupils may continue their education.

Many Need Aid

"Although this entire community recognizes that the future of this country rests in the education of our youth," Mr. Parter stated, "it does not yet appreciate the fact that many students in our Mamaroneck High School actually require aid to continue their education. Yet, there are widows, families with many children, residents in lower income brackets, and others who need assistance in sending their children to college."

In order to gain more widespread understanding of the work of the Student Aid Fund and to increase the number of contributors, it was suggested that talks be made to community organizations and a program

See Page 2—AID FUND

TODAY'S CHUCKLE

"What were you in civilian life?" asked the commanding officer.

"Happy, sir," replied the recruit.

THE VERY BEST WAY TO HIRE!

To reach prospective employes, the best way and the low-cost way is to run a Daily Times want ad. That's what another advertiser discovered recently after placing the following effective classified ad:

BAKERY SALESGIRL
The New Super Market
Good opportunity for experienced clerk. Apply 8000 West Boston Post Road, Mamaroneck.

"Very good response," reported the ad user. "Eight readers answered the ad and we hired two young women."

Try a Daily Times want ad. Whether you're hiring, selling or renting, you'll get results.

Phone MA 9-2100

THE WEATHER

Variable cloudiness this afternoon, high temperature in the 60s. Mostly fair tonight and tomorrow, low tonight in the 40s near the Sound and in the 30s inland, high tomorrow afternoon near 60.

Extended Outlook, increasing cloudiness and milder on Friday. Chance of showers on Saturday.

11:15 A. M. Westchester County Airport temperature 60, yesterday's 66, 24-hour high 69, 24-hour low 55, visibility 15 miles, wind North 18 mph.

High tides today at 2:48 P.M.; tomorrow at 3:22 A.M and 3:48

The Daily Times

MAMARONECK, N. Y., THURSDAY, OCTOBER 25, 1956 — SERVING MAMARONECK AND LARCHMONT SINCE 1925 — SEVEN CENTS

Combing The Town

Serves In Georgia

Army Pvt. John E. Kraft, above, son of Mr. and Mrs. Fred Kraft of 1115 West Post Road, Mamaroneck, left this week for Fort Gordon, Ga., following a 14-day leave at home.

Pvt. Kraft completed his basic training at Fort Dix, N. J., following enlistment in the Army in August.

He is a 1956 graduate of Mamaroneck High School, where he was a cornet player in the band and was active in sports.

Campaign Windup

A "Meet Your Candidate's" program has been arranged for the final preelection meeting of the Mamaroneck Democratic Club, Francis P. McGeough, club president, announced today.

The meeting will begin at 8:30 P.M. tomorrow in Carpenters Hall, Ward Avenue.

Mrs. Julia L. Crews, candidate for representative from the 26th Congressional District will speak. Mrs. Crews is running against Mamaroneck Mayor Edwin B. Dooley.

Other speakers will be Michael Kenny, candidate for State Senate; Arnold D. Roseman, for State Assembly and Eugene Ciccatelli, for Rye Town Council.

Club vice president Kenneth Simon and Michael McAuliffe will review briefly the latest developments in the contests for President and U. S. Senator.

Exposition Shapes Up

The Larchmont exposition Nov. 14, 15 and 16 at St. Augustine's School auditorium is shaping as the best and biggest ever held, Harold Eisner, chairman, last night told 40 members of the Larchmont Merchants Association at a meeting at the Municipal Building.

Forty local firms have taken space already, Mr. Eisner said, and 90 is the maximum number.

Each night a 20-minute fashion show will be staged, in charge of Mrs. Evelyn Lehigh.

Plans were initiated for a credit clearing house, available to Larchmont merchants.

Alton S. Tobey of, 296 Murray Avenue, Larchmont artist, will be the principal judge of the poster contest which will take the place this year of the Halloween window-painting contest.

The theme of the posters, limited to 25 entries from each of six schools, will be Thanksgiving. Prizes will be awarded to each school.

137 Weird Windows

The Mamaroneck Chamber of Commerce, sponsor of the Mamaroneck Halloween window-painting contest, was swamped today with a record number of applicants, both children and merchants.

Mrs. Margaret Norris, Chamber executive secretary, said 290 children and 137 windows have been entered. Last year 201 children worked for $200 in prizes, and 100 windows were entered by merchants.

Prizes this year will be awarded at a Halloween party to be held from 4 to 5 P. M. Oct. 31 at the American Legion Clubhouse on Prospect Avenue.

Judges are Mamaroneck artists, Mrs. Matthew Connery, Mrs. Peter Kane Dufault, and Mrs. Milton Gurwitz. The Mamaroneck Artists Guild has made an appropriation for the contest.

Eric Morley and Nicholas Maltese are cochairmen of the committee, which includes F. C. Wright Jr., David Spevak, Barney Oli, Orville Zimmerman, and Peter C. Doerin Jr.

The contest has three divisions, for children in the sixth, seventh, and eighth grades.

Among this year's entries are "Rock 'N Roll hosts", "The Skeleton Strikes", "Down You Go", "Broom Stick Battle", "Jeepers Creepers", "The House of East Halloween Street", and "Elwitch Presley".

AHRC Calls For Aides

Many more workers are needed for the fund drive next month of the Association for the Help of Retarded Children, Mrs. Maura Ciraco, local chairman, reported today following a meeting last night at Mamaroneck Legion Hall.

fund solicitors, typists and those who will help in the mailing of literature are badly needed, Mrs. Ciraco said.

Mrs. Richard M. Lang of 521 Oakhurst Road, Mamaroneck, who will help lead the drive, reported that tomorrow she will spend some time at the AHRC school in Pelham Manor, working on cards which will be helpful in the Mamaroneck drive.

Mrs. Louis Rosette of New Rochelle, Westchester County campaign director, spoke briefly.

Marion Quits Chisox

CHICAGO (AP) — Marty Marion today resigned as field manager of the Chicago White Sox.

HUNGARY REBELS PLEDGED NEW DEAL

6,000 In Center Cheer Adlai As He Slams GOP

Stevenson, 'Good And Mad', Criticizes Ike, Nixon And Gwinn

By JOSEPH W. SHANNON

Adlai Stevenson was given a wildly enthusiastic welcome to Westchester last night by more than 6,000 people who jammed the County Center White Plains, to hear him at the largest political rally in the county in years.

His introduction by Governor Harriman set off a demonstration. His speech was constantly interrupted by applause as he criticized the Eisenhower Administration, Vice President Nixon and Representative Ralph W. Gwinn.

Mr. Stevenson charged that while the Democrats have tried to present the great national issues "the Republicans are smugly winding up a campaign of deceit unmatched in U. S. politics.

"And I don't mind telling you I am good and mad," he added. "Plenty of Americans are. We ought to be. The Republicans have been treating the American people like so many children who can be put to sleep by lullabies."

GOP Sneers Charged

Asserting that Republicans have replied with sneers to efforts by Democrats to tell the truth, he said, "We Democrats have told the people for the first time of the danger to us and to our children in continued H bomb tests." Mr. Stevenson added "the Republicans have sneered at this warning by calling it 'nonsense' and 'folly'."

Citing the movement of people, industry and business to the suburbs, Mr. Stevenson said the move is the result of a desire for fresh air, grass and good schools.

"We Americans have no greater responsibility than to give our children the education they deserve," he declared, "yet our schools are overcrowded, teachers are underpaid and as the number of children increases the whole level of education will deteriorate unless something is done about it."

Mr. Stevenson pointed out that Representative Gwinn is a ranking member of the House Committee on Education and Labor and charged that Mr. Gwinn was one of the leaders in the fight on the school aid bill.

Gwinn Voic Recalled

"The most important thing in his opinion," Mr. Stevenson continued, "was to stop federal aid. To accomplish this he was even willing to vote for a civil rights measure but he voted for it because he knew it would kill the school aid bill.

"We Democrats have told the people the truth about the Republican record on schools, on health, on farm policy, on natural resources and on the cost of living. "Mr. Stevenson asserted.

"We have given the people the hard facts and the figures about who voted for the people and who voted against the people on each one of these crucial questions.

"You know which party has been on your side and which party has consistently opposed real progress toward making America a better place to live."

Mr. Stevenson, without referring to him by name, blasted at Vice President Nixon.

"The American tradition is to measure a man for an office,"

See Page 2—ADLAI

EISENHOWER OFF FOR NEW YORK IN VITAL VOTE BID

President To Deliver Major Speech Tonight At Garden Rally

WASHINGTON (AP) — President Eisenhower set out for New York by train today in a bid for the big state's 45 electoral votes.

The President will make a major campaign speech there tonight. Indications are that he will follow up the argument he advanced yesterday that the H bomb helps give America "a position of strength" for peace by making any aggressor's attack "suicide."

The speech will be delivered from Madison Square Garden, with a nationwide broadcast over NBC television and radio at 9 P. M. The TV channel is 4.

Before that time Mr. Eisenhower will confer with New York Republican leaders. Afterward he will fly back to Washington.

Mr. Eisenhower, accompanied by his wife, appeared in good humor as he climbed aboard a special ten-car train.

WASHINGTON (AP) — President Eisenhower heads today for a major campaign speech in New York where Adlai E. Stevenson yesterday accused the Republicans of using what he said was "deceit unmatched in U. S. politics".

There were indications Mr. Eisenhower planned to hammer again at Mr. Stevenson's repeated call for this country to take the lead in seeking international agreement to ban testing of hydrogen bombs.

James C. Hagerty, White House press secretary said Mr. Eisenhower's speech tonight at a Madison Square Garden rally will be concerned with the H bomb.

See Page 2—IKE

Tvedt Friend Quizzed Again About Killing

NYACK — A burglary charge against Frank Pereira, 19-year-old, of Brooklyn, friend of suspected policeman killer Nils Tvedt, was adjourned for a second week yesterday in Police Court.

Pereira was returned to the Rockland County Jail. He was questioned first by Arthur J. Spring, Assistant Westchester District Attorney, and Det. Joseph Reifenberger of New Rochelle.

Pereira has admitted being at the scene when Scarsdale Pfl. Charles Ackerly was shot to death by a motorist early on Oct. 4 on Weaver Street, New Rochelle.

Joseph F. Gagliardi, Westchester District Attorney, did not give details of the questioning. Pereira is charged with a store burglary in Nyack on Dec. 15.

SMILING at the 15 - minute reception given him last night at the County Center, White Plains, is Adlai Stevenson, right, just before he gave his address to the crowd of 6,000 and over radio station WPAS. Standing on platform with him are, left to right, David Scoll of Chappaqua, chairman of the County Volunteers for Stevenson - Kefauver-Wagner; William F. Laddy of White Plains, Democratic County Chairman Mayor Robert Wagner, Governor Averell Harriman and William Carlebach of Yonkers, Democratic candidate for Congress in the 27th District. Mr. Stevenson is the godfather of one of Mr. Carlebach's sons — Staff Photo by James Nevins

GOMULKA PLANS NEW POLE POLICY

Independent Brand Of Communism Goal

WARSAW, Poland (AP)—Wladyslaw Gomulka, Poland's new Communist Party boss, worked today to erect a structure of independent communism in the wake of a political revolt against Moscow domination.

Official broadcasts said Gomulka and the Politburo of the Polish Communist Party had assumed "leadership of the working classes and the entire nation to overcome the mistakes and blunders of the past".

One broadcast said a program would be submitted to the party's Central Committee Sunday for improvement of economic conditions and the participation of youth in the government.

It promised to lift the "fetters of secrecy" from party affairs, and declared a free election of party officials. A party resolution condemned anti-Semitism.

Gomulka and other leading members of the Politburo plan to fly to Moscow soon to talk over differences that developed between Polish and Soviet Communist leaders last weekend.

Assurances Left Out

A Moscow broadcast today reported the speech of Gomulka to a mass meeting last night. But it left out Gomulka's statement that he had received assurances from Nikita Khrushchev, Soviet Party boss, that Soviet troops in Poland would be returned to their regular bases within 48 hours.

Gomulka's statement was the first official confirmation of threatening Soviet troop movements during the political crisis here. Broadcasts quoted Polish reporters throughout the provinces as saying "Soviet army units have either already withdrawn to their bases or are in the course of doing so."

Life in Poland seemed to be returning to normal. Last night some young Poles ignored Gomulka's appeals for order and engaged in anti-Soviet demonstrations in sympathy for Hungarian rebels. Warsaw's radio said workers had rushed in

See Page 17—POLAND

DRESSED in blue with parasols to match are these four pretty girls from Greenwich, Conn., part of the colorful Democratic rally last night at Plains. Left to right, Pat Dickson, Diana Marlin, Janet Martin and Mary Jane Finn. The girls were part of a larger group which paraded for Stevenson during a 15-minute welcome and which included an Irish piper band from Yonkers —Staff Photo by James Nevins

FORMER RIVAL for the Democratic Presidential nomination, Governor Averell Harriman, is shown addressing the Stevenson rally at the County Center last night, as he introduced Adlai Stevenson, who beat him out for the designation — Staff Photo by James Nevins

CHEST BETTERS RECORD OF 1955

Larchmont Hits $50,000 In Drive For $75,000

First tabulation in the 1956 Larchmont Community Chest drive shows contributions almost at the $50,000 mark, Douglas Williams, chairman, announced last night at a meeting of drive officers at Chest headquarters, 131 Larchmont Avenue. The 1956 goal is $74,718.

"We are very much encouraged by the response of Larchmonters," Mr. Williams said. "The total contributions as of tonight are $49,103.20, compared with $36,025 at the same time a year ago. This is an increase of 36.3 per cent over the 1955 performance."

Contributions Increased

Mr. Williams said that 3,313 contributions had been received, compared with 2,999 for the the corresponding 1955 period. What is even more significant, he pointed out, is the "substantial

See Page 2—CHEST

THE WEATHER

Sunny with a few fair weather clouds this afternoon, high temperature in the upper 50s. Mostly clear skies tonight, low in the 40s near the Sound and in the 30s inland. Mostly fair skies tomorrow, high in the middle 60s.

Extended Outlook: Partly cloudy and milder Saturday and Sunday.

High tides today at 3:46 P.M.; tomorrow at 4:24 A.M. and 4:50 P.M.

Javits Speech Here Saturday Set For 9:30

Attorney General Jacob K. Javits, Republican candidate for U. S. Senate to succeed Sen. Herbert H. Lehman, will speak Saturday at 9:30 P.M. at Mamaroneck High School, an hour and a half later than originally announced, Marshall N. de Noyelles, president of the Larchmont-Mamaroneck Republican Club, announced today.

The change in time became necessary, Mr. de Noyelles explained, because of a last-minute early-evening television commitment. Because of the lateness of the hour it has been necessary also to cancel the parade, Mr. de Noyelles said.

All other arrangements previously announced remain the same.

Mr. Javits will be introduced by J. Raymond McGovern, former state comptroller. Mamaroneck Mayor Edwin B. Dooley, Republican candidate to succeed Rep. Ralph A. Gamble, will speak briefly, as will Frank McCullough of Rye and Hunter Meighan of Mamaroneck, Republican candidates, respectively, for State Senate and Assembly.

TODAY'S CHUCKLE

Uncle Sam is really better than Santa Claus. Johnnie wrote Santa Claus three years straight running to ask for a soldier suit. He never got it. Last week he turned nineteen. Uncle Sam gave it to him

NAGY PROMISES TO SEEK RECALL OF RED TROOPS

Premier To Negotiate With Moscow At End Of Revolution

VIENNA AP—The Hungarian rioting continued today, and Premier Imre Nagy promised he will negotiate with Moscow to withdraw its occupation troops if the rebels will end their revolution.

Nagy went on the radio to appeal for the rebellious forces of students and workers to lay down their arms and help his new government.

He promised that if they did so the country would get a new deal.

"As soon as order is reestablished Union troops which were called by our government to help will be withdrawn," he said.

Troop Recall Promised

Apparently this meant that as soon as the revolution ended the Russian troops, tanks and jet plane pilots would be recalled to their bases. Then Nagy would take up negotiations with Moscow to have the four or five Soviet divisions in Hungary evacuated to Russia.

Broadcasters in Budapest claimed Soviet and Hungarian troops were slowly crushing the anti-Soviet rebellion but fighting went on.

There were no late figure on casualties, but travelers from Hungary last night said hundreds had been reported killed in Budapest alone.

The Hungarian leaders likely face the opposition of Russian military leaders, including Soviet Defense Minister Georgi K. Zhukov. The Russian military men feel they can not abandon any of their "forward" positions in Europe. For instance, if they withdrew from Poland, what about East Germany? If they withdrew from Hungary, what about Czechoslovakia?

Anyway, Nagy promised the Hungarian people he would try to make a deal with the Russians on this hot issue. He said he would seek a "complete withdrawal of Soviet forces."

In his speech Nagy offered clemency again to the anti-Soviet rebels who were still fighting in the streets of Budapest even as he broadcast. Those who insist on continuing the rebellion "will fell the full strength of the war," he declared.

Nagy promised that in future reations with Russia Hungary will insist on "complete national independence and friendly equality."

He was following the line of Yugoslavia's President Tito and Poland's Gomulka, who have driven for an "independent road to socialism." Nagy apparently intended to open the "Hungarian road to Socialism" in order to win the masses to his course of independence.

Nagy was ousted as Premier in 1955 because he espoused a "new course" of giving the people more consumer goods at the expense of heavy industry. He returned to the Premiership yesterday.

Soldiers Rebel

In Vienna today Western diplomatic sources said they had heard that four regiments of Hungarian soldiers had gone over to the side of the rebels.

This would explain how the revolutionaries—believed first to be composed of only students and workers—had been able to hold

See Page 2—HUNGARY

Pravda Accuses Ike Of 'Irritated' Reply

MOSCOW (AP) — Pravda accused President Eisenhower today of giving an "irritated reply" to Premier Bulganin's note on ending nuclear weapons tests.

The Communist Party organ published the text of Mr. Eisenhower's letter of last Sunday together with a three-column commentary by "Observer".

CHAIR LEADER

The leading sales medium for an endless variety of merchandise — chairs, tractors, lumber, etc. — that's what combination classifieds are. Alert ad users profit every day. Just as you can, with selling want ads similar to the following, which appeared recently in The Daily Times and the other Westchester Group Newspapers:

DINING room chairs (6) white genuine leather, newly re-upholstered, reasonable. Fairbanks 8-0000.

"All of the chairs were sold thanks to county-wide classified advertising. I use combination want ads whenever I have anything to sell and they work every time," reported the advertiser.

Certainly want ads sell. Try one now.

Phone MA 9-2100

How Dangerous Are H Tests?

Scientists Differ On Perils

First of three Articles

By ALTON L. BLAKESLEE
A. P. Science Reporter

NEW YORK—Fall-out — scary stepchild of our new atomic age —has become a hotly radioactive election issue.

Human dangers from fall-out underlie proposals to end H-bomb tests, and the differences of view on how and when to do it.

In this debate voters must decide concerning scientific matters, on some of which prominent scientists are divided. Fall-out and H bombs also involve, of course, moral, political, diplomatic and military security questions.

Here are some of the main scientific facts and points of view:

Q. What is fall-out?

A. Radioactive atoms created from pieces of the exploding nuclear weapon itself, and from dirt, debris or water sucked up by the blasts. Radioactive means atoms which are "excited", that is, at some later time they emit X rays or other radiation and then become harmless, stable atoms. The rays they emit can be harmful to living tissues.

Harm Comes in 3 Ways

Q. How can fall-out harm humans?

A. In three ways. (1) A huge amount, as from a war, can cause generalized radiation sickness and/or death. (2) Even very tiny amounts might affect human heredity (tomorrow's subject in these articles). (3) Even very small amounts might damage humans living now if they were hit by or ate or breathed enough of certain kinds of these atoms.

Q. How can a single H bomb test in the Pacific, or in Siberia, or somewhere else equally remote, affect me in the United States?

A. In time, a tiny sprinkle of its fall-out descends on your city, adding a bit to the radiation in which you live. How much is added depends on the number, type and timing of the tests. A slow enough rate of tests conceivably would add no more radiation than was disappearing by decay of an earlier fall-out. The more tests, the more fall-out.

Q. Are we exposed now to dangerous amounts from A-bomb and H-bomb tests conducted so far by all nations?

A. The Atomic Energy Commission says no. It says fall-out has exposed us to only about 1-100th of the amount of radiation to which we are inevitably exposed by natural radiation which has always surrounded us. It says fall-out exposure so far is about equal to having one chest X ray.

Q. Are we exposed now to dangerous amounts from A-bomb and H-bomb tests conducted so far by all nations?

Some Not So Sure

Other scientists aren't so sure it's all been safe so far, or are worried about certain types of fall-out, especially strontium-90 which Adlai Stevenson called "the worst poison."

Q. What is strontium - 90 and why is it especially dangerous?

A. Strontium is a natural chem-

See Page 2—FALLOUT

Market Drifts Down

NEW YORK (AP)—The stock market drifted irregularly lower in quiet early trading today.

The Daily Times

MAMARONECK, N. Y., FRIDAY, OCTOBER 26, 1956 — SERVING MAMARONECK AND LARCHMONT SINCE 1925 — SEVEN CENTS

HUNGARY REBELLION SPREADS

Combing The Town

Gets De Molay Degree

S. Sherman MacWhinney, above, of 6 Summit Avenue, Larchmont, at 8 P. M. tomorrow will be awarded the De Molay Legion of Honor degree during ceremonies at the Port Chester Masonic Temple.

Mr. MacWhinney is former chairman of the advisory council of the Mamaroneck Town Chapter, Order of De Molay, and the degree is awarded by the International Supreme Council, Order of De Molay, with headquarters in Kansas City, Mo.

Mr. MacWhinney has been associated with A. W. Benkert and Co. in New York since 1929. He is former president of the Masonic Club of Larchmont.

McLain Honored

Dr. Joseph C. McLain, principal of Mamaroneck High School, has been elected to a four-year term on the Problems and Policies Committee of the American Council on Education, it was announced today by Arthur S. Adams, president of the Council.

The committee, which will meet Jan. 23-24 at the Shoreham Hotel, Washington, has as its function" the appraisal of basic issues in education with a view both to making a contribution of general significance in education and to giving overall guidance to the larger program of the American Council," according to its chairman, James R. Killian Jr., president of the Massachusetts Institute of Technology.

Also named to the committee are Chancellor Clark Kerr of the University of California and Nathan M. Pusey, president, Harvard University. All other members are college presidents and deans.

Dr. McLain served recently as member of the White House Conference on Education.

Rides For Voters

A fleet of cars for transportation to the polls on Nov. 6 is being organized by Leo H. Heithaus, the Larchmont-Mamaroneck Citizens for Eisenhower-Nixon Committee, announced today.

The service is intended for everyone who needs it, regardless of political affiliation. Those who wish to take advantage of the offer are urged to call the committee, at 137 Mamaroneck Avenue, and if possible indicate the time they will vote. Telephone numbers are MA 9-7821, MA 9-7843, and MA 9-7819, MA 9-7945.

The committee also requests that persons willing to provide cars on Election Day get in touch as soon as possible, indicating the hours their cars will be available.

Appeal For A Bell

A local resident who has a "town-crier-type" bell would be of immense assistance to the hard-working sponsors of the 12th Community Institute to be held Monday at 7:30 P. M. at the Mamaroneck Junior High School.

The sponsors need such a bell to call people from a coffee-break during the evening's proceedings. They would be grateful for the loan of the bell and promise to return it safely after using it honorably.

Sponsors of the panel discussion on "What Should Our Schools Accomplish?" are the Mamaroneck School Board, the Mamaroneck Teachers Association, and the Mamaroneck-Larchmont Parent-Teacher Council.

Korean Assignment

Army Pfc. Ronald Fontecchio, son of Mr. and Mrs. Manfredo Fontecchio of 726 Bradley Street, Mamaroneck, is assigned to Battery C of the 7th Infantry Division's 49th Field Artillery Battalion in Korea.

Pfc. Fontecchio, a 1954 graduate of Mamaroneck High School, was employed at the Pure Food Factory before entering the Army in May, 1955.

He received basic training at Fort Dix, N. J., and was stationed at Fort Sill, Okla., before arriving in the Far East last month.

Sloan To Judge Art

Robert Sloan, president of the Mamaroneck Artists Guild, will be a judge in the annual Halloween window - painting contest sponsored by the Mamaroneck Chamber of Commerce in place of Mrs. Peter Kane Dufault, Mrs. Milton Gurwitz, Guild community service chairman, reported today. Mrs. Gurwitz and Mrs. Matthew Connery are also judges.

"We are pleased and surprised," Mrs. Gurwitz said, "to learn the number of children who have entered the contest this year. The existence of a bona fide art gallery in Mamaroneck has helped to create an interest in art on the part of school children.

"One of the Guild's principal purposes is to foster an interest in art in the community."

Adlai In Personal Attack

Not Tests But Peace Is Issue, Asserts Ike

WASHINGTON (AP) — President Eisenhower said last night "the compelling challenge before the world is not the matter of testing nuclear weapons but of making impossible their use in nuclear war."

Thus, in a speech to a cheering crowd packed into New York's Madison Square Garden, did Mr. Eisenhower reply once again to Adlai E. Stevenson's proposal that the United States take the lead in seeking world agreement to end hydrogen bomb tests.

Mr. Stevenson, Democratic Presidential candidate, set aside his H-bomb proposal for the time being last night as he pounded at Mr. Eisenhower for what he said is "a record of calloused political perfidy" on farm promises.

Speaking in Springfield, Ill. Mr. Stevenson leveled criticism at Mr. Eisenhower personally, saying the President has compounded "deceit with self-righteous hypocricy".

Immediately after his speech in New York, Mr. Eisenhower flew back to Washington. He planned to devote his day to White House tasks.

Mr. Stevenson arranged to fly west today after an appearance at Rock Island, Ill. He was due in Albuqueraque, N. M., for a late afternoon airport rally. Then he heads for California for a weekend of campaigning.

Mr. Eisemhower got heavy applause when he said that the United States stands in "instant readiness to lay aside all nuclear weapons—including their testing —when, but only when, we have safeguards that others will do the same."

The President also undertook to reply to Mr. Stevenson's contention that the GOP Administration has been sterile of new ideas.

Mr. Eisenhower said that when the Republicans came to power in 1953 they found what he described as "a number of old ideas for whose energetic application the American people had waited all too long". Among these, he listed reduction of federal spending, taxes and unemployment.

After a conference with his running mate, Senator Estes Kefauver, Mr. Stevenson announced at a rally that, if elected, he plans "to explore at once the appointment of a task force to put the Democratic farm program in shape for swift action at the opening of Congress." He said Mr. Kefauver would head the task force.

Mr. Stevenson said "we must protect the family farm and help the low income farmer — those people the President says he loves and his appointees say should be plowed under."

Mr. Kefauver, sharing the platform with Mr. Stevenson at the Springfield "farm day" rally, described the GOP farm program as "a flop".

"The truth is," Mr. Kefauver said, "that the Eisenhower Administration betrayed the American farmer."

Vice President Nixon, campaigning yesterday in Mr. Stevenson's home state of Illinois, referred to the unrest in the Soviet satellites and said "bold Eisenhower decisiveness" can exploit the opportunity he said is offered to the free world by upheavals in Poland and Hungary.

Republicans Plan Family Motorcade

Young Republicans will hold a family motorcade parade beginning at 7:30 P.M. tomorrow in place of the parade planned originally in connection with the Republican rally for New York State Attorney General Jacob K. Javits at 9:30 P.M. at Mamaroneck Junior High School, it was announced today by Lee H. Whitestone, general chairman.

John M. Coughlin will organize the Larchmont contingent, and Philip Rigano, the Mamaroneck group. The Larchmont group will form in front of the Larchmont Republican headquarters, 149 Larchmont Avenue, and the Mamaroneck group in front of Citizens for Eisenhower Headquarters, 137 Mamaroneck Avenue.

For Whole Family

The committee said it is an excellent opportunity for the entire family to participate, and everyone is urged to bring along the children. Flashlights are recommended, instead of flares or torches.

The line of "march" will cover large portions of the Villages of and parts of the unincorporated area. The Larchmont motorcade will go along Larchmont Avenue, left on the Post Road to Richbell Road, and left on Richbell Road to Palmer Avenue.

Join At Richbell

The Mamaroneck group will go along Mamaroneck Avenue, turn left on Palmer and join the Larchmont group at Richbell Road.

From there the combined motorcades will go west on Palmer, right into Weaver Street, along

See Page 2—PARADE

Ike 'Relapse' Branded a Lie

WASHINGTON (AP) — Press secretary James C. Hagerty today described as "the most amazing document of falsehood that I have ever seen" a report by columnist Drew Pearson that President Eisenhower suffered a "mild relapse on his western campaign trip".

Mr. Hagerty said it is "absolutely and categorically" untrue that Mr. Eisenhower suffered a relapse at any time on the trip. Mr. Hagerty told reporters there has been no relapse on that or any other occasion.

Too Much Celebration

Game Off As Bellows Suspends 18 Players

Some Bellows High School students celebrated too much after their football team's 20-7 win over St. Mary's of Greenwich Saturday.

As a result, 18 members of the varsity football squad and five members of the soccer team have been suspended temporarily from interscholastic play pending further investigation by school authorities.

Another result, according to Dr. Alvin W. Hicks, superintendent of schools in Rye Neck, is the cancelation of tomorrow's game with Bronxville.

The win last Saturday, first in 24 games for Bellows, was really celebrated and the team members have been suspended for breaking training, according to Dr. Hicks, and Jack Hasley, athletic director of the school.

Continuation of the remaining football games against Brunswick Prep and Dobbs Ferry is in doubt, according to Dr. Hicks.

The soccer team, however, will play today against Ossining.

THE WEATHER

Partly cloudy this afternoon, high temperature between 55 and 60. Overcast tonight, low in the 40s. Occasional rain or drizzle tomorrow, high near 60.

Extended Outlook: Mostly fair with seasonable temperatures Sunday and Monday.

11:15 A. M. Westchester County Airport temperature 47, yesterday's 46, 24-hour high 53, 24-hour low 39, visibility 15 miles, wind east 10 mph.

High tides today at 4:50 P. M.; tomorrow at 5:39 A.M. and 6:14 P. M.

TODAY'S CHUCKLE

If anything makes a child thirstier than going to bed, it's knowing that you've gone, too.

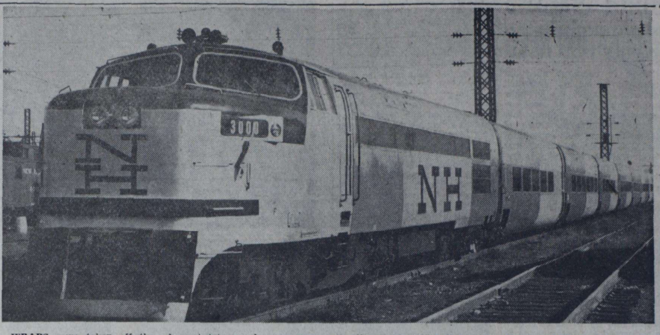

WRAPS were taken off the Daniel Webster, sleek silver and gray streamlined train of the New Haven Railroad which is getting its "shakedown" in the New Rochelle freight yards. The nine-car train may be put into regular passenger service Nov. 5 between Boston and New York. It will operate on a 4 hour, 15 minute, schedule until the railroad determines what faster time can be made safely without disrupting the time tables. The nine cars seating 329 passengers ride piggy-back; the center car has front and rear axles; the four units ahead have axles in front and the rear of each car is supported by the car behind. Four units behind the center car have rear axles, riding piggy-back on the car ahead. It cost $1.6 million and is first of three ordered by the railroad — SStaff photo by John Sarno

How Dangerous Are H Tests?

Changes Last Far Into Future

Second of a Series
By ALTON L. BLAKESLEE
A. P. Science Reporter

NEW YORK — Is radioactive fall-out planting a time-bomb in our heredity—dooming some future children to shortened lives, illnesses, deformities?

If so, how many, and can it be avoided?

These are points at issue in discussions over banning H-bomb tests, and when and how best to prevent nuclear war. They touch upon some knowns and unknowns in the science of genetics, and also involve morality.

Looking at some main aspects of facts and opinions on questions involving heredity and fall-out:

Q. How is human heredity determined?

A. By genes, or carriers of characteristics, in the sex of germ cells—the eggs and sperms. The genes you inherit determine color of eyes and hair, height, susceptibility to some illnesses, many other things about you.

Genes Made to Change

Q. How does radioactivity affect sex cells and heredity?

A. Xrays and other radioation, and certain chemicals, can make genes change or mutate if they strike the germ cells. The altered genes can be transmitted to offspring, and then to their offspring.

Q. Are gene changes always occurring in humans naturally?

A. Yes, there are spontaneous mutations. Many are induced by the natural radioactivity around us. But also nonspontaneous changes can be produced by medical radiation treatments, and actually or potentially by fall-out, most geneticists believe.

Q. How much radiation are we getting now from each source?

A. In a study conducted by the independent National Academy of Sciences, leading geneticists and other experts said:

By age thirty—the time at which parents have conceived half of their children—the average person has received this dosage of radiation:

From natural radioacticity which is inevitable: 4.3 roentgens.

From medical X rays and flurоscopy: 3 roentgens.

From fall-out from tests made

See Page [illegible]—H-TESTS

Like New Rochelle's 1st

2d Bomb In Theater

NEW ROCHELLE—

A homemade bomb—second in a week—was discovered at 6 A. M. today at RKO Proctor's Theater.

The bomb, looking like the one discovered early Sunday, was carried by police to a parking lot nearby. Police blockaded the area until bomb experts arrived.

Police said the bomb was wrapped in a man's sock, looking like a bottle of medicine with a watch and batteries wound by adhesive tape.

Authorities asked for bomb experts at Fort Slocum to dismantle it but were turned down. New York City Bomb Squad experts were notified. That group, late in arriving today, had been on a wild goose chase last night at Madison Square Garden.

Late this morning, Bomb Squad men from New York City dismantled the bomb. They found it contained tear gas.

State Police Handling Inquiry On Acropolis

WHITE PLAINS—

District Attorney Joseph F. Gagliardi revealed today that State Police are handling the reinvestigation of the Aug. 27, 1952, slaying of labor leader John Acropolis.

The prosecutor said members of the State Police Bureau of Criminal Investigation have been working on the case since Sept. 20.

Use of the State Police, Mr. Gagliardi said, is "without the slightest reflection on the work of the Yonkers Police Department or any other agency."

Mr. Acropolis was slain in his Yonkers apartment.

Mr. Gagliardi last month announced he was undertaking a complete reexamination of the killing after receipt of certain information from J. Irwin Shapiro, State Investigations Commissioner. He said a report will be made to Mr. Shapiro.

It was indicated the reexamination would take another month.

EST Will Knock Daylights Sunday Out Of 40 Million

NEW YORK (AP)—Daylight Saving Time ends Sunday for about 40 million Americans, mostly in the Northeast.

Other sections of the country which had used "fast time" during the Summer went back to standard time a month ago. These areas have a population of about 15 million.

Most of New England extended DST an extra month two years ago. The plan was adopted by additional states and localities last year and continued this year.

The official hour for the clock changing is 2 A. M. Sunday, when the time should be moved back to 1 A. M.

ESCORT Walter "Red" Barber of Scarborough, one of many distinguished gentlemen of the Hudson River villages who last night offered his arm to a model in the Phelps Memorial Hospital benefit at the Sleepy Hollow Country Club. Christian Dior, world famous dress designer, occupying the guest of honor's chair at the head of the grand ballroom of the club, indicated by his applause when Mr. Barber and his model appeared, that the frock here shown was a personal favorite among the gowns from his current collection which Mr. Dior brought to Scarborough last night for the party.

NHRR TO DROP SEVERAL TRAINS

Lightly-Used Runs To End November 4

NEW YORK—The New Haven Railroad will discontinue several trains on Nov. 4 which would affect Westchester and Connecticut travelers. The railroad says it hasn't been getting sufficient patrons on those trains.

To be taken out of service will be the daily 10:55 P. M. and the 12:55 P. M. daily to Stamford, Conn., and the 11:55 A. M. daily to Port Chester. The 2:25 P. M., 6:55 P. M. and 11:55 P. M. trains to Stamford will be discontinued on Saturdays and the 10:55 A. M. to Stamford will not run on Sundays.

New York-bound daily trains to be dropped are the 6:30 P. M. from Stamford and the 1:17 P. M. and 2:17 P. M. from Port Chester. A train which now leaves Stamford for Port Chester at 12:05 P. M. daily will start at Port Chester daily, except Saturdays and Sundays, at 12:22 P. M. for New York.

The train leaving Stamford daily at 4:40 P. M. will stop running on Saturdays. Other trains out of Stamford to be discontinued are the 7:50 A. M. which now runs only on Saturdays and holidays. The train leaving Stamford at 7:30 P. M. will run only on Saturdays and Sundays.

THOUSANDS SLAIN AS BATTLES RAGE OVER WIDE AREA

Whole Western Section Reported In Hands Of Rebel Forces

NEW YORK (AP) — President Eisenhower said today the United States "deplores the intervention of Soviet military forces" in strife-torn Hungary.

The President's *statement* followed a telephone talk with Secretary of State Dulles in Washington

VIENNA, Austria (AP) — Hungary's anti-Communist civil war spread over much of the country today despite orders from the government for an all-out military effort to crush the rebels.

Three Belgian diplomats who arrived at the Austrian border after leaving Budapest at 11 A.M. said:

"The whole of western Hungary is in the hands of the rebels."

Heavy fighting raged throughout last night and also today in Budapest, with scores of Russian tanks taking part.

"The dead and dying were lying about everywhere in the streets," the diplomats reported.

Rebels Hold Road

Rebels controlled the highway to Vienna, from Budapest to the border. Rebel civilians and Hungarian soldiers who had deserted to the revolution stopped the Belgians six times enroute to the Austrian frontier.

Several thousand persons were believed dead or wounded in fighting that had flamed for three days in the Danube capital and spread to the western countryside and such major cities as Gyoer, Szeged, Szolnok and Pecs.

Three radio stations apparently were in the hands of rebel forces. All were heard faintly here, calling themselves "the Freedom Radio." Two identified themselves as being at Pecs, near the Yugoslav frontier, and Miskolc, near the Czech border.

Leaflets proclaiming establishment of a "revolutionary government" were being distributed.

Transport Paralyzed

Reports at the Austrian border indicated Hungarian workers had gone out in a general strike, paralyzing railways, transport and other industry.

The pledges of the new government of Premier Imre Nagy, for a new deal with eventual withdrawal of Soviet troops from the country, apparently had not got anywhere. The Budapest radio broadcast repeated an urgent appeals to the rebels to give up their arms and cease the bloodshed.

These broadcasts pledged reforms of all kinds, an amnesty for rebels, better living con-

See Page 2—HUNGARY

Supper, Dance Held

Dior's Scarborough Style Show Raises $35,000 To Aid Hospital

By MAUREEN MCKERNAN

SCARBOROUGH—

Though he had planned to draw lucky numbers from a hat at the big party last night at Sleepy Hollow Country Club, John D. Rockefeller 3d broke his date at the last minute because someone had to meet the Japanese Prime Minister at La Guardia.

But the beaming charm of Court Jean de Lagarde, Minister Plenipotentiary and Consul General of France, almost made up for the lack of a Rockefeller to launch a charity benefit that will not soon be forgotten by the residents of the Hudson River valley.

And Phelps Memorial Hospital, North Tarrytown, thanks to Christian Dior, his frocks and his beautiful mannikins, as well as thanks to the work of an inspired committee headed by Mrs. Robert F. Warner and Mrs. Albert Koehl of Ardsley, is richer by more than $35,000 this morning.

House a Sellout

At $25 a couple the house was a sellout with folks even standing in the corridors at 6:30 to watch the fashion show of Christian Dior's New York Winter and resort line of his exclusive creations for the American woman.

Mr. Dior himself sat in a box at the head of the runway flanked by Count and Countess de Lagarde, his friends Jacque and Mr. and Mrs. Frederick Peter from France, Dr. Duncan Sutphen, chairman of the board of Phelps Memorial Hospital, and Mrs. Sutphen, Mrs. William E. Vaughn, president of the hospital's Women's Auxiliary which gave the party; and Mr. Vaughn, Mrs. Charles Sweet, Mr. and Mrs. Henri Lesseur, Mr. and Mrs. Walter Johnson Jr. and Wilcox Adsit.

The Countess, in a red velvet coat and a red hat, was as pretty as any of the models who held the spotlight, amid vociferous applause, for a solid hour and a half in a parade that held even men's attention.

A banker, name withheld, once drew more applause than did the models as they undulated down the great red-velvet carpeted stairs, by his dextrous handling of a great tray full of clinking glasses as he wended his way deftly to a back row of seats in the club entrance lounge.

Supper, Dancing Follow

Later everyone went to the Sports House for supper and dancing and in a few of the private dining rooms and upstairs drawing rooms there were private dinner parties.

The greatest hit of the evening came at the climax of the fashion show when several of the pillars of Hudson River society and business appeared upon the runways as escorts to the models in a wedding scene with which the show c ne to a close.

The thundering applause that sent even the French visitors into gales of laughter was earned by Carl Carmer of Irvington, the editor and writer; Eddie Dowling of Tarrytown, the producer and actor; Lou Crandall, president and chairman of the board of the Fuller Construction Co. (who built the Lever Brothers building in New York, for example) and Walter "Red" Barber of Scarborough, the sports announcer.

Also Dr. Ordway Tead of Briarcliff Manor, president of the board of Briarcliff Junior College; Dan Dowling of Ardsley, the cartoonist; Robert M. Aikin Jr. of North Tarrytown, president of the Hudson Wire and Cable Co.; Alfred Dashiell of Croton, managing editor of the Reader's Digest and, most popular of all with the audience, Dr. Charles C. Sweet, chairman of the board of the medical staff

Never was a good cause served to a merrier tune than that enjoyed by the 60 who attended the Phelps Auxiliary's benefit fashion show last night.

(See full page of pictures, Page 14.)

WHAT A BUY!

The biggest concentration of best prospects in the county today—that's what a combination want ad in all of the Westchester Group Newspapers offers. Your combination want ad has the opportunity of making valuable impressions in more than 150,000 families. That's why so many ad users furnish proof of tremendous results. And here's another example —a report of high-speed action from the pleased advertiser who placed the following low-cost combination ad in The Daily Times and the other Westchester Group Newspapers:

YONKERS — 3-room, walk in, apt. All improvements. Beautiful lawn. Phone YOnkers 0-0000.

"My ad brought 40 answers daily for three days and I found an excellent tenant," said the ad user.

Looking for immediate results?

Phone MA 9-2100

The Daily Times

MAMARONECK, N. Y., SATURDAY, OCTOBER 27, 1956 — SERVING MAMARONECK AND LARCHMONT SINCE 1925 — SEVEN CENTS

Combing The Town

Home On Leave

Seaman Thomas Tapke, above, son of Mr. and Mrs. Alwin H. Tapke of 161 Hickory Grove Drive, Larchmont, is spending a 14-day leave at home following completion of nine weeks' recruit training at the U. S. Naval Training Center, Bainbridge, Md. He will report to the Brooklyn Naval Yard for duty.

A graduate of Mamaroneck High School, Seaman Tapke enlisted at White Plains for four years. He is a member of Sts. John and Paul's Church, Larchmont, and was active in its Teen Club before entering the Navy.

Attention, All Spooks!

All is in readiness for tomorrow's big village-wide Halloween party at Columbus Park, Mamaroneck, sponsored annually by the G. I. Civic Association Inc.

Registration for the numerous games during the afternoon will take place between Noon and 1 P. M. at Mamaroneck Avenue School.

From there the costumed youngsters will parade to Columbus Park behind the Cavaliers, with Bud Walker in the lead, for costume judging before the afternoon activities get under way.

Following the judging, the games will include the egg race, pumpkin roll, sack race, three-legged race and other popular activities. A pie-eating contest will also be held.

Leo Spinelli is chairman and John Capuano will be master of ceremonies. Prizes for all youngsters have been obtained through the generosity of local merchants and other contributors.

On Mediterranean

Donald K. Dayton, fire-control technician third class, USN, son of Felix Dayton of 32 Lansdowne Drive, Larchmont, is serving in Mediterranean waters aboard the seaplane tender USS Currituck.

A 1948 graduate of Scotia, N. Y., High School, he was graduated from Hiram College, Hiram, Ohio, in 1952. He has served in the Navy since the Fall of 1953, having taken basic training at Bainbridge, Md., and one year of electronic and radar training before being transferred to the tender.

At Dix For 8 Weeks

Alan A. Barnouw, son of Mr. and Mrs. Willem C. Barnouw of 1 Soundview Drive, Larchmont, has been assigned to eight weeks' basic training with India Co., 3rd Training Regiment, of the U. S. Army Training Center Infantry, at Fort Dix, N. J.

He is a 1952 graduate of Mamaroneck High School and a 1956 graduate of Rensselaer Polytechnic Institute.

Water Board To Meet

Possible final approval of the Hazen and Sawyer contract is expected Monday at a meeting of the board of Westchester Joint Waterworks No. 1 at the office at 129 Halstead Avenue.

The firm has been retained by the water company as engineers in planning the route of the new Aqueduct Shaft 22 to company mains in Mamaroneck.

Contract signing has been held up awaiting the formal resolutions of approval from the three communities served by the water company, the Towns of Mamaroneck and Harrison, and the Village of Mamaroneck.

Doern Made Corporal

Cpl. Peter Doern, son of Mr. and Mrs. Peter C. Doern Jr. of 242 Melbourne Avenue, Mamaroneck, was promoted to his present rank recently while stationed at Camp Pendleton, Calif. He had been promoted to private first class following basic training at Parris Island, S. C., and advanced training at Pendleton.

Cpl. Doern, who is nineteen, is a 1954 graduate of Bellows High School. He attended Rensselaer Polytechnic Institute and Columbia University, and was associated with the Carnoy Construction Co. of White Plains, before entering the service.

He is serving with the legal department of the First Marine Division at Pendleton.

THE WEATHER

Cloudy with occasional rain this afternoon and tonight; high temperature this afternoon near 60, low tonight between 50 and 55. Partly cloudy tomorrow, high in the 60s.

9:15 A. M. Westchester County Airport temperature 50, yesterday's 46, 24-hour high 52, 24-hour low 42, visibility 8 miles, wind east northeast 4 mph.

High tides today at 6:14 P.M.- tomorrow at 6:14 A.M. and 6:52 P.M.; Monday at 7:27 A.M. and 8:02 P.M.

McCARTHY HURLS RED 'CONNECTION' CHARGE AT JAVITS

Senator In Radio Talk, Claims That Candidate Is 'Dangerous'

ALBANY (AP) — Senator Joseph R. McCarthy, R., Wis., says "Jacob Javits has more Communist connections than anyone I know who's running for Congress, Republican or Democrat."

Mr. Javits, New York's Republican Attorney General, is opposing Mayor Robert F. Wagner of New York City for the U. S. Senate.

Mr. McCarthy made the statement in a radio interview in Milwaukee last night. He had been asked for comment on Mr. Javits' statement that Mr. McCarthy should be "disqualified" from returning to the chairmanship of the Senate Government Operations Committee if the Republicans win control of Congress.

The Republican Senator said that Mr. Javits, if elected, "would be a disgrace". He then changed that statement to say "Javits is dangerous because he is fairly intelligent."

Wagner Shuns Issue

Mr. Wagner, Mr. Javits' Democratic opponent in the Senate race, said at the outset of the campaign he would not make an issue of earlier allegations that Mr. Javits had had Communist affiliations. Mr. Wagner said he thought Mr. Javits was a loyal American.

Mr. Javits denied any Communist affiliation when he appeared before the Senate Security subcommittee at his own request.

The candidates concentrated yesterday on the same themes for the second successive day.

Mr. Javits said that Mr. Wagner had promised Oct. 17 to say "in four or five days" how he stood on Adlai Stevenson's proposals for ending H-bomb tests Mr. Javits said "that was over a week ago" and "the people of New York can't afford a Senator who can't make his own decisions."

Deals Charged

Mr. Wagner said Mr. Javits had made "deals" with what the Mayor termed Mr. Javits' "reactionary sponsors". Mr. Wagner asked "is Niagara power development among them?"

In Mahopac last night, U. S. Senator Irving Ives, R., N. Y., and State Assembly Speaker Oswald D. Heck announced a statewide plan for Citizens'forEisenhower volunteers and GOP precinct workers to get 80 per cent of the voeters to the polls by noontime.

Mr. Ives and Mr. Heck spoke at a Putnam County Republican dinner.

HOUSE CLEARED IN SMOKY BLAZE

Cigaret Lights Bedding; Man Taken Down Ladder

One man was rescued by ladder last night, as firemen cleared a 14-tenant rooming house at 219 Halstead Avenue, Mamaroneck, during a smoky mattress blaze, started, according to Fire Chief John Grainger, by a cigaret. The alarm sounded at 10:58 o'clock.

Richard Halley was found sitting on a window sill of a third-floor room and a ladder was raised to bring him down.

Claude Tankersley, forty-three, a caddy at Ryewood Country Club, in whose room the fire started, was found by Arthur Gasparini of Harrison, owner of Re Bros. Tavern and manager of the rooming house, sitting in his underwear in the hall outside his room. Tankersley was later found by firemen on the roof, where he had gone after Mr. Gasparini ordered him out of the building.

Mr. Gasparini started to take the smoldering mattress and bedding down the stairs when it flared up in his hands. He kicked it the rest of the way down and firemen took it outside.

Damage was confined to the mattress and bed, the wall of the bedroom and several broken panes of glass in the first-floor hallway door.

The alarm was phoned to police by James Magrino of Magrino Taxi, across the street from the fire scene. Recall came at 11:31 P. M.

High Tension Wire Blocks 'Hutch' Exit

SCARSDALE—

New York-bound traffic exiting from the Hutchinson River Parkway at Weaver Street was blocked for an hour last night when a high tension wire burned and fell across the Parkway exit.

Parkway police rerouted cars exiting from the highway from 6:30 P. M. to 7:30 P. M. Consolidated Edison emergency crews severed the cable and cleared the road.

BOMB SQUAD detective William Schmitt of New York City clips wires removing time device from a bomb found in New Rochelle's Proctor's theater early yesterday morning, the second found in the theater within a week. New Rochelle Ptl. John McLaughlin keeps curiousity seekers away from the parking lot area where bomb was placed until arrival of experts. The device contained tear gas as did the first bomb and is believed by detectives to have been the work of the same person — Staff Photo by Paul Byrne

PRESIDENT GOES TO HOSPITAL FOR PRE-POLL CHECK

Report Due Tomorrow; Stevenson In West Calls Him 'Shadow Candidate'

WASHINGTON (AP) — President Eisenhower enters Walter Reed Army Hospital this afternoon for his promised pre-election physical checkup. Opponent Adlai Stevenson was campaigning in Calif ..ia, calling Mr. Eisenhower a "shadow candidate" fronting for the Republican "old guard".

The White House said a medical report on Mr. Eisenhower's health will be released tomorrow, after the President ends a 24-hour stay in the hospital.

Mr. Stevenson, in a speech prepared for one of his West Coast appearances, said Republicans "know they can't persuade the people to trust the Republican Party and so they say, 'Just trust Ike'."

He said the GOP is "afraid" to ask the people to trust the destiny of the country to Vice President Nixon, "the heir apparent".

Mr. Stevenson's running mate, Senator Estes Kefauver moved into Maryland today after a second swing through Pennsylvania. He said the American people are "having to run faster and faster to stay in the same place" abreast of the cost of living.

In a speech prepared for a ral-

See Page 2—PRESIDENT

Time, Tide Wait For None, With 1 Exception: 2 A. M.

It will pay you to be a clock-watcher tonight.

Forty million Americans in 14 states and the District of Columbia — if they remember — will turn their clocks back one hour before going to bed.

Daylight Saving Time in these areas ends formally at 2 A. M. tomorrow.

Rebels In Hungary In House-To-House Fight Against Reds

ANTI-RED riots continue. Map locates Magyarovar, Hungary, 10 miles from the Australian border, where Russian forces massacred 75 demonstrating villagers according to yesterday's reports. Many refugees are expected to try to reach Austria by way of Budapest-Vienna Highway near Nickeldorf. Yesterday as Russians and rebels fought into the fourth night of the revolt, a Hungarian doctor said the revolution had also spread to Goyer which he said he believes the Russians will storm today —AP Map

Nagy Forms New 'Popular' Government

VIENNA (AP) — Roof-to-roof fighting was reported in the heart of Budapest today as anti-Communist rebels defied Red Hungary's third surrender ultimatum.

Premier Imre Nagy, who came to power in the midst of the uprising against Communist rule, announced formation of a new "popular front" government including non-Communists in an effort to win support of the masses and get the rebels to surrender.

Rebel groups told newsmen at the Austrian border they had set up an independent Hungarian government at Gyoer, an industrial town just across the frontier.

Fighting Spreads

Fighting also flared through the Hungarian countryside in the fifth day of rebellion. Rebel groups were said to be holding ground in the North South and West against the combined might of the Russian and Hungarian armies.

Reports from Budapest said a house-to-house battle reminiscent of the 1944 struggle when the Russian Army wrested the city from German troops was raging. Gunfire blazed from rooftops and windows of homes.

The government radio warned householders not to permit rebels to use their homes as places of resistance.

Budapest remained cut off from the outside world by tele-

See Page 2—HUNGARY

How Dangerous Are H Tests?

No One Gives Absolute Answer

Last of Three Articles
By ALTON L. BLAKESLEE
A. P. Science Reporter

NEW YORK—Like a splitting atom, the nation's scientists are divided over the issues of dangers from fall-out and bans on H-bomb tests.

Many are speaking our publicly, expressing opposing views. This may be puzzling to readers who wonder why they disagree, and who is right.

Here are some highlights of the scientific disagreements:

Q. What are the conflicting views?

A. One from very prominent scientists is that the degree of fall-out so far has not reached danger levels, and won't even if tests were continued at the same rate for 30 years.

Another, held by equally prominent men, is that some of the fall-out might be unsafe already, or will become so with continued tests. Some fear the levels of fall-out radiation considered safe for humans have been set too low. Others hold these limits were set ultra-conservatively.

Variations Many

They differ as to whether the risk to genes and human heredity is large or small. Whether, even if the risk actually is tiny, that this justifies our exposing any future children to harm, or whether this risk is justified in order to help prevent atomic attack that could wipe out the nation.

Q. How can there be differences of opinion on what the safe limits of fall-out explsure actually are?

A. For the simple reasnon that no one has an absolute answer to this question. Not enough is known, for example, about the actual effects of tiny doses of radiation on human genes.

Q. Is this argument new?

A. No, it dates back several years at least. And for a long time some scientists have urged a ban on H bombs.

Q. Do most qualified scientists think that fall-out exposure is *safe now, or not safe?*

A. That could only be answered by a national poll or sampling.

Q. Isn't it unusual for scientists to disagree?

A. To the contrary. Science

See Page 2—H-TEST

Aid To Egypt Flows Again

WASHINGTON (AP) — The United States has quietly resumed foreign aid to Egypt after halting shipments briefly because of the Suez Canal crisis.

Responsible officials who reported this today said locomotives, machinery transportation equipment and newsprint have been moving forward to Egyptian ports during the last few weeks.

These supplies are part of a $20 million backlog whose delivery was stopped in mid-August by the State Department pending a ruling on whether to suspend all foreign aid until the Suez dispute was settled.

Shapiro Given Dare

Condon Hits 'Smear' In License Probe

YONKERS—

State Senator William F. Condon yesterday denounced as "a political smear attempt" mention of his name in a State Health Department hearing in New York City Thursday.

The mention came with the introduction at the hearing of testimony given by Nunzio J. Alberto, also known as Jack N. Albero, of 111 Townsend Avenue, Pelham, before J. Irwin Shapiro State Investigation Commissioner. The hearing is to determine whether Mr. Albero's license as a funeral director should be revoked. The testimony alleged that Mr. Condon's "influence" aided Mr. Albero in getting the license.

"I don't know this man, Albero, and never heard of him," Senator Condon asserted. "This is the first time I have ever heard anything about this. It seems strange to me that Commissioner Shapiro never spoke to me or subpoenaed me if, as reported, this man mentioned my name.

"I dare Mr. Shapiro to show me any records of the State Health Department connecting my name in behalf of this Albero person."

Senator Condon, Republican candidate for reelection in the 32d District, was supported in his stand by John J. Flynn, Yonkers funeral director and a Democrat. Mr. Flynn, a former member and chairman of the Funeral Directors' Advisory Committee to the State Health Department, recalled the committee had denied a license to Mr. Albero.

"The committee member who interviewed him did not consider that he had fulfilled the apprenticeship requirements," Mr. Flynn said. He added that "the name of Senator Condon was never even mentioned in the Albero case."

Mr. Albero, who said he is co-owner of the Pelham Funeral Home Inc., of 64 Lincoln Avenue, Pelham, was not present at the hearing, which is to be continued on Nov. 15 in Albany. The hearing is into allegations of fraud in connection with Mr. Albero's application for the license

NEW ORGAN GIVEN TO ST. THOMAS'S

Gift Of Gilberts To Be Ready For Christmas

St. Thomas's Episcopal Church, Mamaroneck, will celebrate Christmas with a new organ replacing an instrument which has been in use for 70 years.

The new organ is the gift of Mr. and Mrs. Frederic N. Gilbert of 317 Prospect Avenue, Mamaroneck, and will be ready for dedication Dec. 16, little more than a week before Christmas, it was announced today by the Rev. Arnold A. Fenton, rector, and the vestry of St. Thomas's Church.

The new instrument with a two-manual console will contain 34

See Page 2—ORGAN

LEG hanging from window at 10:58 P. M. yesterday, left picture, Richard Halley awaits rescue by firemen at 219 Halstead Avenue, Mamaroneck, during smoky mattress fire in the 16-room building. Firemen, right picture, raised ladders and brought Mr. Halley to the ground. Fire started when, according to Fire Chief John Grainger, Claude Tankersley fell asleep in a second - floor room while smoking. Damage was confined to the mattress, bed and walls of the room. George Rose of Mamaroneck, who took the pictures, was returning from a carnival when he saw the fire and sounded the alarm.

Question Of The Week

Red Troubles Make For Wary Optimism

EDITOR'S NOTE — This is the 460th in a Saturday series of short interviews with Mamaroneck and Larchmont residents on issues of the day — local and national. This week's question: "WHAT DO YOU THINK THE UPRISINGS IN POLAND AND HUNGARY MEAN FOR THE SOVIET UNION?"

MAMARONECK

Peter Kane Dufault, 539 Oakhurst Avenue— "I think that we simply will have to wait, probably not more than a week or two, before it will be evident whether Russia is willing to tolerate the defection of Poland and Hungary and the violent show of independence, in a sincere attempt to liberalize the Stalinist policies, or whether it will feel that the consequent detorioration of its military position in Western Europe will make it necessary to reimpose strict controls over the satellites."

Judge Charles M. Baxter Jr., Soundview Gardens Apartments —"It is plain that the people of the satellite countries are not satisfied with foreign dictation. Whether that means they will be equally dissatisfied with Communism is a question for the distant future, but it looks as though the progression toward freedom had started."

Dicky Roth, 385 Mamaroneck Avenue—"It shows a break in the ranks, a leak in the Communist system. I do not think that it necessarily means an improvement for the U. S. Here in America we consider there are two issues, Communistic and

See Page 2—MAMARONECK

LARCHMONT

Robert Goldsmith, 15 Senate Place—"I think it would be a little optimistic to say that this will be the beginning of the end of Russia's absolute domination over its satellites, but as Winston Churchill said at one stage of World War II, 'It looks like the end of the beginning.'

Mrs. H. G. Nichol, 28 Dante Street—"Possibly it is the beginning of the disintegration of the Soviet Union, or it may

See Page 2—LARCHMONT

TODAY'S CHUCKLE

Californian visiting in Texas: "Now in my state we can grow a tree like that one over there in about a year. How long did it take you to grow it?"

Texan: "Can't say for sure. But it wasn't there yesterday."

PRICED RIGHT, TOO

To influence Westchesterites you need an advertising medium large enough to reach them, informative enough to compel their attention, powerful enough to move them to action. You need combination want ads. As an example of the kind of results ad users enjoy, see the testimonial below—it came from a pleased Yonkers advertiser after the following inexpensive combination classified ad appeared in The Daily Times and the other Westchester Group Newspapers:

LIVING ROOM Furniture, 2 rooms carpeting, mahogany breakfront. Excellent condition. YO 0-0000 eves.

"Everything was sold! I received more than 20 answers to my ad! It was amazing," exclaimed the advertiser.

No doubt about it — combination want ads sell! Why not profit now?

Phone MA 9-2100

The Daily Times

MAMARONECK, N. Y., MONDAY, OCTOBER 29, 1956 — SERVING MAMARONECK AND LARCHMONT SINCE 1925 — SEVEN CENTS

HUNGARY REBELS WIN REVOLT

Combing The Town

Good Place For Candy

The excess candy collected by children during trick-or-treat activities Wednesday night can be put to good use again this year, Mrs. Edna R. Simons of 24 Dante Street, Larchmont, said today.

If youngsters will take this candy to either Chatsworth Avenue School or Murray Avenue School, she will pick it up and take it to the youngsters at Children's Village, where it will be greatly appreciated.

The candy may be left in her garage if neither school is convenient or in the garage at the home of Mrs. Martin R. Gainsbrugh of 4 Wakeman Place, who is assisting Mrs. Simons.

Questionable Move

Sometimes it doesn't pay to ask a police officer for information, Christopehl Grebneaire of Scarsdale found out at 12:50 P.M. Saturday.

He was slowing down to ask a question of Ptl. Alexander Evans in front of 19 Chatsworth Avenue when he struck the left rear of a parked car owned by Salim Sassoon of 94 Larchmont Avenue, the policeman reported, damaging the left rear fender.

The right front fender of Mr. Grebneaire's car was damaged, police said. No charges or arrests were made.

Ace At Hampshire

Harvey Shaw of Scarsdale became eligible yesterday for the 1957 Westchester County Publishers' Hole-In-One tournament when he fired an ace at the 187-yard hole at the Hampshire Country Club, Mamaroneck.

Using a spoon, Mr. Shaw shot dead for the pin and the ball hit the green and rolled a short distance into the hole.

He had to shoot an ace to win the hole since Lionel Asen of Scarsdale with whom he was playing got a deuce, a birdie, and the other two members of the foursome, Arthur Goldfinger of 40 Winged Foot Drive and Murray Arenstein of 1010 Graecen Point Road, both Mamaroneck, each got a par three.

Wanted To Be Hot Rod

A car owned by Mark Citrone of 9 Harrington Place, Mamaroneck, Saturday apparently decided to take care of sad matters by itself.

The auto, a 1940 jalopy, was being driven to Blood Brothers garage to be junked, Mr. Citrone told Mamaroneck police.

Suddenly, however, when it reached Barry and Halstead Avenues, smoke and flame started to pour from under its hood as the car apparently felt it would rather burn up than be torn apart.

The Columbia Engine and Hose Co. quickly took care of the blaze, under direction of Assistant Chief Sal Amoruso, and the car was tow-powered to the junk yard.

Opens New Office

Dr. Samuel E. Crain, Larchmont dentist, whose office at 1906 Palmer Avenue was burned out just two months ago today in a fire at the Corner Store, today opened new offices at 1879 Palmer Avenue above the Carpet Fair.

For the last two months, Dr. Crain has been sharing Dr. Morton Heide's office at 1880 Palmer Avenue.

To Show Rescue Truck

All firemen and Civil Defense personnel are urged to inspect a new type light rescue truck which will be on display today at 8 P.M. at the Weaver Street Firehouse, according to Steve Hartley, deputy director of Civil Defense.

The truck is being brought to the firehouse by Frank Pickett, deputy director of rescue for the county. Mr. Pickett lives at 162 West Brookside Drive, Larchmont.

At Dix For 8 Weeks

Pfc. James R. Gunsalus, son of Mr. and Mrs. Paul O. Gunsalus of 19 Summit Avenue, Larchmont, has been assigned for eight weeks' basic training with I Co., 3rd Regiment, U. S. Army Training Center, Infantry, Fort Dix, N. J.

Pfc. Gunsalus is a graduate of Mamaroneck High School and of Lafayette College, Easton, Pa.

Vols Answer Second Knotty Knolls Alarm

Mamaroneck firemen sped to Knotty Knolls Apartments at 10:38 P.M. Saturday, but this time the boiler room was not on fire.

Police received a call from an unidentified tenant that the boiler room at 324 Richbell Road was on fire again. Firemen on Tuesday had quenched a blaze in that room which damaged the rental office above and filled apartments in the unit with oily smoke.

Nicholas Kochek, superintendent, told firemen he had started the new oil burner to give heat and hot water to the tenants who have been cold since Tuesday. The boiler has not yet been covered with asbestos, he explained, and the smoke came from the hot boiler.

THE WEATHER

Sunny this afternoon, high temperature in the 60s. Clear tonight, low in the 40s along the Sound and in the 30s inland. Fair tomorrow, high in the 60s.

Extended Outlook: Mostly fair with seasonable temperatures Wednesday and Thursday.

11:15 A. M. Westchester County Airport temperature 55, yesterday's 59, 24-hour high 62 24-hour low 31, visibility 15 miles, wind East 6 mph.

High tides today at 8:02 P.M.; tomorrow at 8:24 A.M. and 8:58 P. M.

Egypt Sends 2 Destroyers Off To Israel

Both Sides Mass Arms Americans Begin Flight From Middle East

JERUSALEM (AP) — Israel security authorities said today two Egyptian destroyers and other warships apparently are headed toward Israel.

The informants said the vessels, five or six in all, left their base at Alexandria this morning and, so far as it is possible to determine, are moving toward rapidly mobilizing Israel.

JERUSALEM (AP) — Israel mobilized its reserves and the United States began the evacuation of some of its citizens from four Middle East states today in the biggest Arab-Israeli war scare since 1948.

Israel, announced the call-up of reserve battalions in what it termed a "partial mobilization", denied it had any aggressive intent.

Tenson in Israel has mounted since Jordan, which has the longest frontier with Israel of any Arab state, formed a joint military command with Syria and Egypt last week. A pro-Egyptian parliament was elected in Jordan a week ago.

Ike Message Sent

President Eisenhower, taking a grave view of the mobilization, sent two messages to Israeli premier David Ben-Gurion, cautioning him to avoid acts "which

See Page 2—EGYPT

RIOTS SPREADING IN ARAB WORLD

23 French Soldiers Killed In Ambush

PARIS (AP) — Anti-French demonstrations have spread across the Arab world in sympathy with Algerian rebels trying trying to wrest independence from French rule.

One man was killed and more than 60 injured yesterday in riots and other violence against the French outside Algeria. A general strike to protest recent French actions in Algeria halted work in much of the Arab world.

At the same time the war persisted within Algeria. Weekend deaths totaled some 95, including 23 French soldiers and eight civilians caught in a carefully-laid rebel ambush south of Algiers.

The anti-French violence elsewhere apparently was the result of a call by the nine-nation Arab League for a 24-hour general strike on behalf of five Algerian nationalist leaders captured by a French ruse a week ago.

Arab mobs burned the French consulate in the old city of Jerusalem, smashed windows of the French Embassy in Amman, Jordan, and made fire raids on five French-owned buildings in the Syrian city of Aleppo.

Sixteen Arab civilians, two consulate clerks and several policemen were reported wounded in the attack on the Jerusalem Consulate.

IKE A 'DEFEATIST' ON H-PLAN: ADLAI

President Sets Out For Florida Rallies

WASHINGTON (AP) — Adlai Stevenson, renewing a hot campaign issue, charged today that President Eisenhower has an attitude of "hopeless defeatism" on "how to save the world from hydrogen devastation".

Mr. Eisenhower, his own campaign presumably enhanced by a favorable medical report, scheduled an early departure today for political rallies in Miami and Jacksonville, Fla., and Richmond, Va.

Mr. Stevenson's latest blast in the debate over halting hydrogen-bomb tests came in a public statement and an "H-bomb memorandum".

The Democratic Presidential *nominee* said Mr. Eisenhower's "white paper" on the subject last week "is remarkable for misstatements and distortions" of Mr. Stevenson's position.

Mr. Stevenson said "the President not only is hostile to new constructive thinking by others on how to save the world from hydrogen devastation, but he quite clearly has no creative or

See Page 2—IKE

Top Catholic Cleric Freed In Warsaw

WARSAW (AP) — Poland's revamped Communist regime has released the nation's Roman Catholic primate, Stefan Cardinal Wyszynski, from house arrest in a new move to unite the country.

A government communique said the fifty-five-year-old church leader had returned to Warsaw and resumed his church functions. But sources close to the government indicated he had not yet taken up his duties as head of the church in Poland.

The Cardinal had been confined to a country monastery in September, 1953, after a vigorous campaign against Communist infringement on religious freedom. The government of then-premier Boleslaw Bierut, a leading Stalinist who died last March, accused the churchman of constantly breaking a 1950 agreement between the Red Polish government and the Roman Catholic Church.

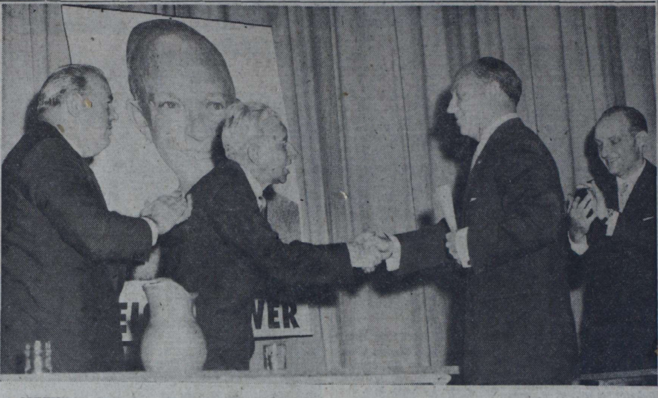

A GREETING to Jacob Javits, GOP candidate for the United States Sehate, is proferred by Rep. Ralph A. Gamble as Mr. Javits arrives on the stage Saturday at Mamaroneck Junior High School to make a major speech in his campaign against New York Mayor Robert Wagner, Democratic candidate. From left to right are Mamaroneck Mayor Edwin B. Dooley candidate for representative from the 26th District; retiring Rep. Gamble, Mr. Javits, and Marshall N. de Noyelles Jr., president of the Larchmont - Mamaroneck Republican Club—Other Photos by Staff Photographer Al Carlino on Page 2

Eadie Gives Dooley Cue On Oratory

For a few minutes Saturday night during the Republican rally for State Attorney General Jacob Javits at Mamaroneck Junior High School all was not harmony.

When Mamaroneck Mayor Edwin B. Dooley, candidate for representative from the 26th District, was called upon to speak, he read a letter written by an American soldier on the Korean front who said he voted for Dwight D. Eisenhower for President in 1952 because he brought faith and hope to the men at the front.

When Mr. Dooley finished, G Crawford Eadie, former Larchmont Mayor and now a Connecticut resident, arose and said everyone present was familiar with the Republican Party and itis philosophies, that what they wanted to hear was more detailed discussion of the current issues.

He then requested the chairman to ask the candidates to speak directly to the people, adding that if they want to get such things as Mayor Dooley read into the newspaper, to file it with the editor.

Marshall N. de Noyelles stated that he was sure the next speakers would keep the request in mind.

Mayor Dooley then returned to the microphone and said newspapers will not print any speech unless it is delivered before a meeting, and that Mr Eadie should know this.

Mr. Javits had the glimmer of a smile on his face during the interlude, and Hunter Meighan and Frank McCullough, candidates for State Assembly and Senate, spoke briefly and to the point.

A BRIEF HALT to shake the hand of an unidentified voter is made Saturday by Jacob Javits, GOP candidate for the United States Senate, coming down the aisle at Mamaroneck Junior High School to a major campaign talk. The rally, sponsored by the Republican Town Committee, attracted more than 300 voters and was preceded by a 25-car motorcade through Mamaroneck and Larchmont. Identifiable at the left of the photo are Acting Police Justice Louis Zingesser, standing, and Albert Kuritzky of Mamaroneck who is leaning over just behind Mr. Javits—Staff Photo by Al Carlino

300 Greet Javits Here

Opponent Denounces Wagner's Doubletalk

Attorney General Jacob K. Javits, in a series of speeches in Westchester Saturday, hailed the Republican Party as "the party of the future", strongly backed the Eisenhower policy and accused Mayor Robert F. Wagner, his opponent for the U. S. Senate, of "talking out of both sides of his mouth".

He was greeted by enthusiastic crowds in Pound Ridge, Scarsdale and Mamaroneck as he continued his drive for votes.

The rally in Mamaroneck was attended by a crowd of more than 300 and was preceded by a 25-car motorcade through the Villages of Larchmont and Mamaroneck and the unincorporated area. The motorcade was organized by the Young Republican Club under Robert Greason, who was assisted by John Coughlin, Lee Whitestone, and Phil Rigano.

At a street meeting in front of the Scarsdale Post Office, Mr. Javits noted that the crowd was made up principally of children, teen-agers and young people. He said that this interest demonstrated his point that the youth of the nation is looking to GOP for leadership.

Mr. Javits asserted that peace is the paramount issue and that President Eisenhower has "un-

See Page 2—JAVITS

College Girl Dies In Plane

SUNDERLAND, Mass. (AP)—Miss Anna Kouwenhoven, nineteen, of Scarsdale, N. Y., a Smith College sophomore, was killed yesterday when a single-engine plane struck a high tension wire, crashed and burned.

The pilot, Lt. Edward S. Creddle, twenty-four, of Columbia, Tenn., attached to Westover Air Force Base, Chicopee, told police he crawled clear after the crash but was unable to free Miss Kouwenhoven from the burning cockpit.

Miss Kouwenhoven was the daughter of John A. Kouwenhoven, an English professor at Barnard College.

RUSSIA AGREES TO PULL TROOPS OUT OF BUDAPEST

Rebellion Forces To Turn In Arms; Dread Secret Police Dissolved

VIENNA (AP) — Hungary's shaken Communist government said tonight Soviet troops would leave Budapest as soon as the rebels lay down their arms. Defiant rebel radio broadcasts immediately rejected the whole idea.

By ENDRE MARTON

BUDAPEST, Hungary (AP) — The Hungarian Communist government has virtually capitulated to a six-day national revolution led by a few thousand daring young men.

The most important concession in principle is that the regime acknowledged this revolution as a great national uprising "caused by the grave crimes of the past decade."

All other concessions dervive from this one.

The regime threw in the sponge. It was defeated by a whole nation represented by those few thousand young men.

But only a short time before these developments, there was still fighting in Budapest.

This is being written Sunday night.

Agreement Announced

(Many hours after this dispatch was filed the Budapest Radio announced an agreement that rebels would turn in their arms and Russian troops would leave Budapest).

Premier Ime Nagy has just broadcast a program including most of the major demands voiced by the insurgents. The program includes a promise that Russian troops will withdraw.

At the same time, the government-controlled radio announced Interior Minister Ferenc Muennich had dissolved the dread Communist Secret Police.

Those who fought heroically for there demands would have been overjoyed by these concessions a week ago. Certainly many of the insurgents demands more concessions today. They demand free and secret elections with the participation of all political parties as the next stage.

Radio Budapest announced Soviet troops had begun pulling out of the battle-scarred capital as Nagy promised. But Russian tanks and big guns still were reported camped in the heart of the city.

The rebel radio at Gyoer, in northwest Hungary, reported that it had received information from northeast Hungary that a withdrawal of Russian troops in the border area there took place during the night. There was no confirmation of the report from any other source.

Rebel Negotiators In

The government radio announced that a committee from rebel headquarters in Gyoer had arrived in Budapest, presumably to discuss the situation with government representatives.

The broadcast said the rebel committee was appealing to the workers in Gyoer to reestablish calm and order and resume work.

The Budapest station also reported that the food situation in

See Page 2—HUNGARY

Nixon Issue, Says Lehman

Dems, Unionists Plan Push In County

Photo on Page 16

An "all-out" campaign to elect Democratic candidates in two Supervisor races was planned yesterday at a strategy meeting of Democratic leaders with union representatives in White Plains.

Every one of the 15 Democratic Supervisors agreed to take part in the drive. It will include house-to-house visits in the Yonkers 8th Ward and the 1st and 2d wards of White Plains. The goal is election of at least one, and if possible both Democratic candidates, as success would give the minority a virtual "veto power" over much legislation in the Board.

Chester A. Arthur is the Yonkers candidate, Anthony Briante is the nominee in White Plains.

Senator Herbert H. Lehman made two campaign speeches for Democratic candidates at meetings Saturday night in Rye and Greenburgh. He was guest of honor at a buffet dinner of his "friends and former neighbors" in Harrison.

At an overflow rally in the Midland School, Rye, Senator Lehman charged the real issue of the campaign "is the peril of placing Vice President Nixon only a pulsebeat away from the Presidency of the United States."

"Nothing is more terrifying to me than this dread possibility that a man like Mr. Nixon might possibly succeed to the Presidency," Senator Lehman asserted.

"The Democratic Party of this state and nation," he continued, "is ready to go to the people on that issue and let the outcome of this election be decided on the qualifications of Mr. Richard Nixon."

The meeting was the first Democratic Presidential rally in Rye in 20 years.

Senator Lehman said that Mayor Robert F. Wagner, candidate for his seat in the Senate, "was, and is, my own choice for the job."

Asserting that "America is at a turning point," Senator Lehman added:

"We have two choices. We

See Page 2—CAMPAIGN

TODAY'S CHUCKLE

One girl to another on cruise ship, "Everything's just as I imagined it *would* be: soft breezes, tropical moon, romantic music — and no men."

PART OF THE CROWD of more than 300 parishioners who yesterday attended special groundbreaking ceremonies at St. John's Episcopal Church is shown above as the Rev. William R. F. Thomas conducts the ceremony of consecration at the building site for the congregation's new educational building., Some excavation was made last week for the structure which will be at the side of the church, but yesterday's rites marked the official blessing and consecration of the site —Staff Photo by Paul Byrne. Another photo by Staff Photographer Paul Byrne will be found on page 10.

Parade To Food, Fun, Prizes

1,000 Young Mummers Join G.I. Civic's Halloween Party

More than 1,000 youngsters turned out yesterday in Mamaroneck under sunny skies to enjoy the annual Halloween party at Columbus Park sponsored by the G. I. Civic Association Inc.

Among them were goblins, spooks, witches, ghosts, spacemen, brides, tramps a clam digger and about everything else the imagination of youth can dream up. Snow white and her seven dwarfs were on hand too.

There were prizes galore, and scarcely a child left at the end of the afternoon without something to show for a day of fun and food. Through the generosity of local merchants and other contributors there were plenty eatables, and lines started forming for the commissary long before the last contest had closed

Parade To Park

The costume revelers signed up for races at Mamaroneck Avenue School, then paraded at 1 P. M. behind the Cavaliers of the David McDaniel Lodge of Elks, Bud Walker, director, to the park. There the judges found their hands full trying to sort out the prettiest, most original and funniest costumes of both girls and boys. The races followed.

Mayor Edwin B. Dooley greeted the crowd and on behalf of the Village Board expressed gratitude to the G. I. Civic Association for its fine job. "Everybody," he declared, "is having a whale of a time."

Judges greeted by association president Frank Del Guidice were

See Page 2—PARTY

WANT AD DRAWS 300 ANSWERS; HOUSE SOLD

Want fast selling action? Here's the kind of results reported by combination classified users: "The response was unbelievable! I can't get over it," said the advertiser who placed the following message in The Daily Times and the other Westchester Group Newspapers:

POCANTICO Hills school, modern ranch, cathedral living room, 3 bedrooms, corner, landscaped, patio $15,500. LYric 0-0000.

"More than 300 persons answered my ad, and the house was sold in a very short time. Terrific!" exclaimed the ad user.

No wonder, day after day, so many people use combination want ads. Try one now!

Phone MA 9-2100

The Daily Times

MAMARONECK, N. Y., TUESDAY, OCTOBER 30, 1956 — SERVING MAMARONECK AND LARCHMONT SINCE 1925 — SEVEN CENTS

BATTLE RAGES DEEP INSIDE EGYPT; BRITISH, FRENCH PLAN SUEZ SEIZURE

Combing The Town

Exhibits At Institute

All schools in the Mamaroneck system as well as the Student Aid Fund prepared exhibits featuring work at the various schools for last night's 12th Community Institute in the Junior High School.

The exhibits in the gymnasium were viewed by the large audience during the coffee hour preceding the panel discussion. The exhibit was dominated by a huge map of the system showing district lines and the location of each school.

The High School presentation included color movies of last Saturday's Roosevelt - Mamaroneck football game won by Roosevelt, 20-13.

Other exhibits were Junior High School, open house activities; Chatsworth Avenue School, creative arts; Mamaroneck Avenue School elementary science; Murray Avenue School, foreign-language program; Central School, kindergarten orientation program, and Student Aid Fund, slides on its work.

To Honor Wagner

Seymour D. Lewis of 17 Bonnie Briar Lane, Larchmont, a member of the Class of 1938 of the Yale Law School is one of eight Westchester County alumni sponsoring a dinner honoring Mayor Robert F. Wagner, '37, candidate for the U. S. Senate from New York.

The affair tomorrow evening at the Yale Club of New York is sponsored by more than 60 members of the New York Bar who are alumni of the Yale Law School. Prof. Eugene V. Rostow of the Law School will be the principal speaker.

Cents For UNICEF

Householders of Mamaroneck and Larchmont will be given the chance tomorrow night to drop pennies into UNICEF milk cartons which elementary schoolchildren of the Mamaroneck and Rye Neck School Districts will be carrying along with their regular "trick-or-treat" bags.

"Better have pennies on hand," was the advice today of Mrs. Harry R. Jackson, president of the Mamaroneck-Larchmont Parent-Teacher Council, which is coordinating the local participation in the national UNICEF program, and Mrs. Stanley King, chairman of the local pennies collection.

Each penny dropped into a UNICEF carton means three pennies worth of milk or medicine for children in impoverished countries. Each country gives double the amount it receives from UNICEF, making the contribution in labor, materials, or equipment.

So when you put a penny into a UNICEF carton, you know it's three times its regular size.

Just be sure to remember to have plenty of common cents handy on Halloween.

Nocturnal Borrower

Michael Farino of 126 Richbell Road, Mamaroneck, reported to Town police yesterday afternoon that an unidentified person has been using his car every night. The car, Mr. Farino says, is returned to the parking space every morning.

He said there is only one set of keys as far as he knows and he has no idea who would be using his '49 Chevrolet convertible.

Serves In Germany

Pvt. Donald A. Straub, twenty, son of Mr. and Mrs. G. H. Straub of 10 Bonnie Way, Larchmont, was recently graduated from the wheel vehicle mechanic course at the Army's European Ordnance School in Fuessen, Germany. After graduation ceremonies, he returned to his regular duties as a mechanic in the 151st Transportation Truck Co.

Pvt. Straub attended St. Augustine's School and was graduated from Iona Prep School, New Rochelle, in 1954. He attended Iona College, New Rochelle, for one year before entering the Army in October 1955.

Fairfield Group Urges More Trains For NHRR

GREENWICH, Conn—

Thomas G. Early of Greenwich, chairman of the Fairfield County Commuters Association, today urged the New Haven Railroad to add extra trains to its schedule.

Mr. Early protested the Winter schedule recently issued by the railroad, which eliminates several trains. He said that after conferences with the line, his group has asked for improvement in services to Southport, Fairfield and Green Farms, and seeks the addition of one incoming and one outgoing train on that line.

Annihilation Claimed

CAIRO (AP) — An Egyptian Army communique tonight claimed it had "annihilated" Israeli troops west of Jel Themed, Sinai Desert post 30 miles inside the Egyptian frontier. The communique added: "Mopping up operations against enemy troops in the rest of the battle areas is continuing."

THE WEATHER

Variable cloudiness this afternoon with sunny intervals, high temperature in the 60s. Clouds forming again tonight, low about 50 along the Sound and in the 40s inland. Cloudy tomorrow, high in the 60s. Moderate easterly winds through tomorrow.

Extended Outlook: Variable cloudiness and slightly milder Thursday and Friday.

11:15 A. M. Westchester County Airport temperature 55, yesterday's 55, 24-hour high 63, 24-hour low 47; visibility 14 miles; wind southeast 4 mph.

High tides today at 8:58 P.M.; tomorrow at 9:16 A.M. and 9:48 P.M.

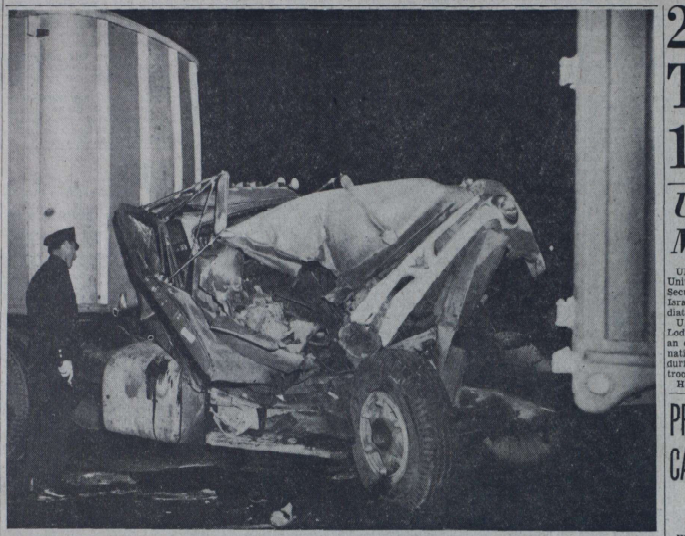

CRUSHED CAB of a trailer-truck which at 5:30 this morning crashed into the rear of a parked truck on East Boston Post Road, Mamaroneck, is being examined by Ptl. Frank Paonessa of the Mamaroneck Police Department, first on the scene after the crackup. Two men, Billy T. Wardlow, nineteen, a serviceman, and truck driver Jearl Barrett of Philadelphia were injured in the accident. Mr. Wardlow was admitted to United Hospital, Port Chester, with serious injuries but Mr. Barrett was discharged after treatment for a bruised knee.—Staff Photo by Paul Byrne

2 Powers Threaten To Land Troops In 12-Hour Ultimatum

U. S. Calls For U. N. Move To Halt Israel

UNITED NATIONS (AP)—The United States called on the U. N. Security Council today to order Israeli troops to withdraw immediately from Egyptian territory.

U. S. Delegate Henry Cabot Lodge Jr. made his demand at an emergency meeting of the 11-nation council summoned hastily during the night after Israeli troops moved deep into Egypt.

He told the Council the United States would present a formal proposal at another meeting of the Council this afternoon calling for an immediate end of the hostilities and withdrawal of the Israeli forces.

He appealed to all members of the Council to refrain from giving Israel any assistance or from taking "advantage of the situation for any selfish interest".

UNITED NATIONS (AP)—Jordan called on the U. N. Security Council today to act immediately to stop the Israeli attack on Egypt. At the same time, Jordan warned it would fulfill its treaty obligations to help Egypt.

UNITED NATIONS (AP) — Israel's lightning march into Egypt brought a hurried summons for the Security Council to meet today to consider ways of averting the serious new threat to peace in the Middle East.

The United States, which requested the Council meeting, was reported considering asking U.N. members to take major economic and diplomatic reprisals against the Israelis.

U. S. Secretary of State Dulles asked France and Britain to join America in seeking Council action. The Western Big Three under a 1950 declaration are joint guarantors of the Arab-Israeli demarcation lines.

There was no indication so far of the French attitude. France is pressing charges in the Council that President Nasser of Egypt is aiding the Algerian rebellion against French rule and also is bitter over Nasser's seizure of the Suez Canal.

The Soviet Union was certain to side with Egypt.

Israeli Ambassador Abe Eban was flying from Washington this morning to present his government's defense. In announcing the thrust into Egypt, the Israeli Army said it moved to wipe out bases from which Fedayeen commandos have been raiding into Israel.

PRESIDENT HALTS CAMPAIGN TALKS

Calls Aides; Dulles Tells Of Troop Movements

WASHINGTON (AP) — President Eisenhower conferred with top State Department advisers today on the crisis in the Middle East.

Called into this second White House emergency conference within 24 hours were Secretary of State Dulles, Under Secretary of State Herbert Hoover Jr. and Herman Phleger, legal adviser to the State Department.

Mr. Eisenhower had a meeting last night of military, diplomatic and intelligence officials. The White House announced afterward that the United States would stand by a 1950 pledge with Britain and France to aid any victim of aggression in the area.

Even as Mr. Eisenhower was talking with Mr. Dulles, the President's press secretary James C. Hagerty, announced that Mr. Eisenhower had cancelled plans for a flying campaign trip tomorrow to Texas, Oklahoma and Tennessee.

Mr. Hagerty said campaign plans were going on a "day-to-day" basis, and that he was unable to say whether Mr. Eisenhower would be able to carry out plans for a major political speech Thursday night in Philadelphia.

Mr. Eisenhower's whole schedule was being kept "flexible," Mr. Hagerty said, to give first priority to the situation resulting from the march by Israeli troops into Egyptian territory.

Mr. Eisenhower sent identical messages to supporters who had arranged for his speeches in these states which supported him in 1952. The message said:

"The turn of events yesterday leaves me no option—in the interests of working for peace—but to remain at the White House Wednesday to deal with the situation developing in the Middle East."

The Administration was reported to have alerted Congressional leaders for possible emergency conferences at the White House on the Middle East fighting.

Both Sides Warned To Keep Forces 10 Miles From Canal

CAIRO (AP) — Egypt and Israel received a stern warning from Britain and France today to cease fighting in the Sinai Peninsula. The Western Powers threatened to occupy key positions in the Suez Canal zone unless there is a cease-fire within 12 hours.

The announcement came as Egyptian and Israeli forces were clashing deep within the Sinai Peninsula, which Israel invaded yesterday.

Sir Anthony told the British Parliament paratroopers had been dropped in the area of the Suez Canal, but he did not say whether they were Egyptians or Israelis. He said the Air Forces of both Egypt and Israel had been active in the neighborhood of the canal and that the British and French governments were determined to do everything possible to safeguard traffic through the waterway.

Egyptian President Nasser was reported to have ordered a general mobilization as the fighting

See Page 21—ISRAEL

SUSPECT NABBED IN '53 CAR THEFT

Mamaroneck Police Pick Up Jersey Ex-Convict

A suspect in a 1953 auto theft and larceny case at Chulew's Motor Sales of 220 West Boston Post Road, Mamaroneck was picked up yesterday by Mamaroneck police after he finished a three-year term on a similar charge at the Trenton, N. J. State Prison.

Alfred Royal Szabo, thirty-one, of Jamaica, L. I., is charged with breaking into the motor sales establishment on July 6, 1953, looting the cash register of approximately $50 and making off with a brand new Pontiac car.

Szabo, police say, had the car for about 30 days when he was stopped by Jersey police and ran off when he could not produce proper registration.

He later stole another car in Jersey and served the term at Trenton on that charge, police report. Local police had a held warrant on him with New Jersey officials.

Yesterday, on the completion of his term, he was picked up by Lt. William Paonessa and Chief Jeremiah Geary at the Trenton prison.

Szabo was due to appear before Judge Henry T. Hornidge late this morning.

Hungary's Rebels Victors; 1-Party System Abolished

BUDAPEST, Hungary (AP) — The Hungarian Air Force tonight threatened to attack the Russian forces unless they leave Budapest within 12 hours.

VIENNA (AP)—The Budapest radio late today broadcast an announcement by Premier Nagy that Soviet troops have started pulling out of Budapest.

VIENNA (AP) — Hungary's Red government virtually conceded complete victory to the revolutionary forces today and called on the nation to prepare for free elections. Premier Imre Nagy announced the one-party Communist system has been abolished.

The Communist Premier told the nation he has called on the Soviet army command to begin immediate withdrawal of Soviet troops from revolt-torn Budapest.

Nagy proposed in a broadcast over Radio Budapest the formation of a coalition government similar to that established just after the end of World War II in 1945.

The announcement was broadcast at 2:30 P. M. (8:30 A. M. EST).

Two hours after Nagy went on the air, Radio Budapest broadcast an announcement that Soviet troops had started leaving Budapest. There was no indication they were quitting Hungary.

There had been ominous reports in Vienna that the Russians were moving reinforcements to the capital. One report was that tank reinforcements were clanking from the Soviet Union through northeast Hungary; another that several tank columns were closing on Budapest from the southeast.

Support of Nagy in Doubt

The important question was whether the provincial rebel leaders would place their confidence in Nagy after 12 years of Communist rule, with rigged elections and suppression of free speech. Some rebel chieftains in western Hungary charged only yesterday that Nagy was a "tool of Moscow" and demanded that he resign.

One of Nagy's ministers, following him in the broadcast, announced the collective farm system was abolished as of today and called on the "free peasants" to supply the nation more food.

Fighting slacked off at the Maria Terezia barracks, a rebel

See Page 3—HUNGARY

SOLDIER INJURED IN TRUCK CRASH

Airman's Leg Broken As Driver Dozes On Post Rd.

A hitchhiking serviceman was seriously injured and a truck driver slightly hurt at 5:30 A. M. today on the East Boston Post Road, Mamaroneck, when the truck bashed into the rear of a parked truck opposite the Methodist Church.

Billy T. Wardlow, nineteen, of Brazil, Ind., stationed at Otis Air Force Base, Mass., sustained a fractured right thigh and multiple cuts and abrasions of the head when he was pinned in the cab of the truck by the crash. His duffelbag served as a cushion in the crackup and, according to Ptl. Frank Paonessa, first on the scene, probably saved his life.

Driver Trapped, Too

Jearl Barrett, thirty-three, of 2321 North College Avenue, Philadelphia, driver of the truck, suffered only a bruised left knee and leg. He also had to be pried from the crushed cab of his truck by police.

Mr. Barrett told police: "There is only one thing I can say. I dozed off. That's all."

Police credited one other thing in saving the two men from more serious injury or death: the fact that the cargo of prune juice

See Page 2—CRASH

To Pick Up Americans

WASHINGTON (AP) — The State Department announced today it is trying to divert several merchant ships in the Middle East to ports where war-threatened American citizens can be picked up.

TODAY'S CHUCKLE

Man at telephone: "No, no, operator! The name is Gilch—Gilch! ...Z! ...Z! No, no. C! A B C D E F G H I J K L M N O P Q R S T U V W X Y Z!"

Candidates Will Speak

County GOP Snaps Ike Salute Tonight

The only countywide Republican rally of the current campaign will be tonight's "Salute to Eisenhower-Nixon" of the Westchester Chapter of the Columbian Republican League at the County Center Little Theater.

Efforts were made to have Vice President Richard Nixon appear in Westchester tomorrow during his visit to New York City, but ended because the only time Mr. Nixon's schedule would permit would call for a rally at 4:30 P. M.

GOP leaders felt it would not be possible to insure a large attendance at an afternoon meeting on short notice. It was reported today that efforts are being made to arrange a visit by the Vice President, if his schedule permits, before Election Day.

At tonight's rally there will be speeches by Republican candidates for Congress and the State Legislature. The arrangements committee had hoped that Attorney General Jacob K. Javits, candidate for the U. S. Senate, would be able to attend. Mr. Javits' campaign headquarters

See Page 2—GOP

German-Yugoslav Family Comes To Friendly Village

By MATTHEW McGREGOR

A happy German army veteran of the Italian and Russian fronts arrived yesterday with his wife and four children to take up residence in Mamaroneck Village.

He is Mathias Kreitschitz, thirty-six, a native of Batschka, Yugoslavia, who with his wife, Franziska, fourteen - year - old twin daughters, Anneliese and Antonia, and sons, Ferdinand, twelve, and Gerald, nine, arrived in New York City yesterday aboard the Navy troop-ship General Langfitt along with 1,261 other refugees.

Following processing by immigration authorities, the family was assisted by the National Catholic Welfare Conference in finding its way to sponsor Robert E. Dereckter of 311 East Boston Post Road, Mamaroneck.

Year In Canada

A blue-eyed blind, Mr. Kreitschitz spent a year in Canada attempting to set himself up financially in order to bring his family over from Europe.

Speaking with the aid of an interpreter of the 27-nation Intergovernmental Committee for European Migration, he explained he had learned he would have a better chance if he went back to Europe and followed up an application for immigration through the State Department's Refugee Relief Act of 1953.

He also told how his ancestors had left Germany for Yugoslavia more than 100 years ago when the country was part of the Austrian empire. During the Hitler regime, he and his family were expelled from Yugoslavia and, in 1942, he was drafted into the Wehrmacht. That was the year his daughters were born.

Prisoner Of War

He was taken prisoner by Americans in the Tyrol, Austria, in 1945.

Released in 1946, he found he could not get back into Yugoslavia, but his family had also

See Page 2—FAMILY

THE CALL for the 12th Community Institute was sounded last night at the end of a coffee hour in Mamaroneck Junior High School when Superintendent of Schools T. James Ahern went through the crowd of 650 persons attired in a town crier's habit and ringing a bell summoning the group to the auditorium. Dr. Ahern is shown above as he started out on his clour. With him are, at left, Dr. Francis McIntyre, president of the Mamaroneck Board of Education, and at right, Mrs. I. David Easton, chairman for the Institute, and Dr. Walter Cocking, who acted as moderator for the panel discussion—Staff Photo by Paul Byrne

Five Broad Fields Covered

650 Ponder School Aims At Institute

By T. O. POSSELT

General, rather than specific, suggestions were made last night as five persons interested in education spoke in the Mamaroneck Junior High School on a quintet of questions facing the Mamaroneck school system.

The event, attended by more than 600 persons, was the 12th Community Institute cosponsored by the Mamaroneck Board of Education, the Mamaroneck Teachers Association, and the Mamaroneck-Larchmont Parent-Teacher Council. Mrs. I. David Easton was general chairman.

Cocking Moderator

Dr. Walter Cocking, a resident of Mamaroneck, and editor of The School Executive," was moderator of the Institute which was spiced by question periods following the presentation of each of the problems.

The scope of the Institute discussion was so broad and the subject matter so varied that time precluded the exhaustive exploration of any of the questions. General conclusions reached and suggestions made, however, included the following:

Languages

1. Foreign languages should be taught in elementary schools, according to panelist Dean Walter A. Anderson of the department of administration and supervision of the School of Education, New York University.

In what grade such teaching

See Page 2—INSTITUTE

JOB-HUNTING CAN BE SO EASY!

You won't have to wear yourself out if you are considering a job change. You can locate the job you want by just reading the classified section. Every day interesting and challenging opportunities are listed in the "Help Wanted" columns. You'll find something in the very line you prefer, whether you are looking for a position as a clerk, housekeeper, nurse, receptionist, stenographer, accountant, chauffeur, engineer, handyman, mechanic, painter, salesman or welder.

So, remember, when you want a good job, it pays to read the want ad section. Why not look through today's offers now?