The Daily Times

ESTABLISHED OCT. 1, 1925 ★ MEMBER OF THE ASSOCIATED PRESS MAMARONECK, N. Y., WEDNESDAY, JULY 2, 1947 MEMBER OF AUDIT BUREAU OF CIRCULATION ★ PRICE FIVE CENTS

The Weather
Today, sunny and warm. Tonight, clear; lowest near 65. Tomorrow, sunny and continued warm with low humidity, highest temperature in the low 80's. High tides today at 11:53 P. M.; tomorrow 12:26 A. M. and 12:53 P. M.

Combing The Town

Cup Winners

The Town Fire Department came home from the annual inspection parade of the Harrison firemen last night the proud possessor of a cup won for having the most equipment in the parade and displaying the best aerial truck.

Engines No. 1 and 2, the patrol car, and the chief's car augmented the Town's aerial truck in the parade.

The Village of Mamaroneck Fire Department wasn't to be outdone either. About 50 members participated in the parade and their efforts were also rewarded with a cup. The Hook and Ladder Company No. 1 truck and the pumper of the Halstead Manor Hose Company No. 4 were used in the parade.

Not to be outclassed, either, were the Larchmont firemen. They, too, walked off with a prize.

Clinic-Conscious

"It is your responsibility to not only protect your dog, but also the citizens of your community and your neighbor's dogs," Village Manager William H. Johnson said today in urging all dog owners to avail themselves of the free anti-rabies clinics to be held in Mamaroneck.

The clinics will be conducted in the basement of the Municipal Building from 7:30 P. M. to 9:30 P. M. on July 8, 15, 22, and 229.

"All dog owners whose dogs were not immunized last year should post the above dates when clinics will be held," Mr. Johnson said.

Proud Record

"The attendance has been very good—the best, I believe, during any of my 14 years with the Mamaroneck schools," Attendance Supervisor John C. Fisher stated in his annual report to the Mamaroneck Board of Education.

During the year, he visited the schools 2,105 times, investigated 873 cases, had 226 transfers out of town or state and made 5,186 miscellaneous calls.

"No school cases have been referred to the Children's Court during the entire school year," he said. "While the year has not been without problem cases, the schools have fortunately been able to adjust these without reporting to court action."

New Mark

Opening day attendance at the Mamaroneck Summer playgrounds yesterday ran well ahead of last year, with *one exception*, according to Supervisor Charles L. Warren.

A total of 330 children turned out, Mr. Warren reported, as compared with 268 last year. There were 105 at Mamaroneck Avenue School, compared with 58 on the first day of the program in 1946. At Flint Park, 80 boys and girls were present, compared with 65 last year. The Central School attendance was also 80, compared with 75 last year, while at Murray Avenue School 60 children were present, five less than in 1946.

Zionist Delegate

Theodore Zeiler of 10 Locust Ridge Road, Larchmont, will be one of the delegates from the nine Westchester Zionist districts at the 50th annual convention of the Zionist Organization of America which will be held tomorrow through Sunday at the Hotel Pennsylvania in New York City.

Guest speakers will include former Under-Secretary of State Sumner Welles, Henry Morgenthau, former secretary of the treasury, and Dr. Daniel Auster, ex-mayor of Jerusalem.

Growing Staff

A fourth lifeguard will be hired to supplement the current staff at Harbor Island beach, Chief Lifeguard Steve Johnston announced yesterday as hot, humid weather continued to bring out throngs of bathers.

Three local boys are now assisting Johnston on the beach. They are Dick Lawrence, a student at Bellows High School; George Moxton, who is attending Rutgers University, and Paul Just.

Animal Capers

Billy Petley of 184 Hickory Grove Drive, Larchmont, and his friend, Peter Nichols, were playing in Billy's yard yesterday at about 4 P. M. They happened to look down toward the end of the street and were startled by a young deer, small and white-tailed, standing erect alongside the road.

Before the boys could think twice, the animal vaulted a stone-wall and disappeared.

Dividend Declared

Another semi-annual dividend at the rate of 2 percent per annum for the period ending June 30, has been declared by directors of the Larchmont Federal Savings and Loan Association, it was announced today.

Directors also called attention to the fact that the Larchmont Federal has never paid less than a 2 percent P.A. rate and that savings up to $5,000 are insured by the Federal Savings and Loan Insurance Corporation.

Monday Set As Deadline For Derby

34 Already Entered As Lists Close Next Week For Annual Classic

PRIZES ON DISPLAY

Next Monday, July 7, at 10 P. M. is the deadline for entries in the Mamaroneck-Larchmont Soap Box Derby according to an announcement made yesterday by Leo Heithaus, general chairman of the event. Thirty-four boys have thus far signified their intention of racing in the stellar event on Mamaroneck's own Derby Downs and most of them have already begun building their cars.

The deadline, a little less than three weeks before the race which is scheduled for July 26, is intended to give every entrant sufficient time to build his racer and to give the inspection committee sufficient time to make the required three inspections before the final look-see which the committee will take two or three days before the race when all cars must be submitted for a final going over.

Boys between the ages of 11 and 15 thus still have five days in which to enter at either the Daily Times offices or at Luby Chevrolet in Larchmont, who co-sponsor the event. Both offices will take applications during business hours and the Daily Times will be open between 9 and 10 each night except Thursday and Saturday in order to receive entries. Boys must be accompanied by a parent or guardian when making application.

Prizes

Prizes for the winners are beginning to come in. Already received is the handsome trophy which will go to the winner in the race as well as pen and pencil sets for winners in Class A and B and tie clips for first, second and third places in each class.

The prizes already on hand are on display in the Baxter Hardware Store window on Mamaroneck Avenue and as more come in the display will grow until every boy in the race is assured of an award.

(Continued on Page 8)

Probe Resumed In Thefts At Water Works

WHITE PLAINS — The March Grand Jury today resumed its inquiry into the alleged misappropriation of $4,500 from the Westchester Joint Water Works Towns of Mamaroneck and Harrison, and will continue its investigation next Wednesday.

Evidence against two veteran employes charged with misappropriation and of falsifying records to conceal the act, has been presented at several sessions and, according to Chief Assistant District Attorney Frederick E. Weeks Jr., is expected to be completed next week.

Defendants, at liberty in $5,000 bail each, are: Rose Frances Morris, 42, of Mamaroneck, cashier, and Edwin F. Carmody, 50, of Larchmont Gables Apartments, Mamaroneck Town. Carmody had been employed by the water works and its predecessor for 27 years, and Miss Morris for 15 years, before they were arrested on last Dec. 30.

Presentation of the case began on March 5 and after several sessions was adjourned to permit a thorough audit of the accounts involved.

PSC IS 40 YEARS OLD

NEW YORK, (AP)—The Public Service Commission observed 40 years of State regulation of public utilities yesterday while Chairman Milo R. Maltbie marked 25 years as a member of the body.

Rent Regulations Will Be Explained

Area Rent Control Directors are in New York City today to learn the details of the new Federal Law. This newspaper hopes to publish a summary of the regulations tomorrow.

However, this newspaper cannot hope to answer detailed questions about the rent law changes which are being asked by telephone, and inquirers are referred to the nearest rent office where a director will be able to answer questions after today's briefing in New York.

Note should be taken that there will be no operative New York State rent law until "when and if" the Federal Law expires next Feb. 29.

THE SWINGS proved popular at the opening of the Summer playground at Murray Avenue School yesterday. Here, with Mrs. Mary Christie, supervisor, are, left to right, Clifford Crispens, Diana Mason, Allan Patterson, and Ann Gingrich.
—Staff Photo

School Board Again Names O'Connell

Raymond T. O'Connell, of 784 Halstead Avenue, Mamaroneck, was re-elected president of the Rye Neck School Board at the annual organization meeting last night in the Barry Avenue School. Edgar B. Burchell, Jr., was re-elected vice president.

Mr. O'Connell, entering his second year as president and his ninth year as a member of the board, thanked the trustees for placing their confidence in him and expressed the hope that the board would continue to serve the district well.

Re-appointments included Dr. Alvin W. Hicks as superintendent William Kuhn as treasurer, Henry T. Hornidge as counsel, and Edward W. Julier as clerk.

The board appointed Dr. William A. Barrett of 414 Beach Avenue as school physician. He succeeds Dr. Emil Verrilli, to whom a letter of appreciation is sent. Appointment of a school dentist was deferred pending receipt of further applications for the position.

Others re-appointed were Mrs. Alma Cuyler and Mrs. Margaret Montgomery as cafeteria assistants at Bellows High School, and Daniel Warren School respectively at a salary of $1140 per school year each, and Richard Grainger as attendance officer.

The board approved the resignations of Miss Dorothy Benson as music teacher at Daniel Warren School and Miss Frances Hopkins, teacher of English and social studies in the Junior High School.

The appointment of Miss Diana Tillson of Montclair, N. J., to succeed Miss Benson was approved. Miss Tillson holds a B.A. degree from Smith College and an M.A. degree from New York University. She has also attended Summer sessions at Rutgers University and the Berkshire Music Center, Tanglewood, Mass. She has taught six years in Butler, N. J., Southampton, N. Y., and Tarrytown, N. Y.

Clerk Edward Julier received permission from the board to attend a school for school board

(Continued on Page Three)

Cyclist Hurts Leg In Crash With Car

Frank Gareri, 15-year-old son of Mr. and Mrs. Charles Gareri of 811 Underhill Avenue, Mamaroneck, suffered a bruised right leg and torn pants and shirt early yesterday afternoon when he was knocked to the pavement from his bicycle by a taxi at Mamaroneck Avenue and Van Ranst Place.

According to the Mamaroneck police, the car and bicycle were both travelling north on Mamaroneck Avenue. The crash occurred when the driver, William Kendrigan of 428 Fayette Street, Mamaroneck, made a right turn into Van Ranst Place. The boy did not require medical treatment. No charges or arrests were made.

NEW U. S. JUDGE

NEW YORK, (AP). — Harold R. Medina attorney, was inducted yesterday as the U. S. District Judge for the Southern District of New York by Federal Judge Henry W. Goddard. Medina recently was named to the post by President Truman and his appointment was confirmed by the Senate.

Rye Neck Education Board Favors Measures To Reduce Barry Ave. School Hazards

The Rye Neck Board of Education looked with favor last night upon the recommendation of A. L. Sesselmann, of the New York Fire Insurance Rating Organization, who told the board members that erection of a stair shaft enclosure in the Barry Avenue School would reduce the risk of widespread fire.

Although no action was taken by the board, the members agreed that some measures must be taken in the near future to safeguard the children. A report presented at the June 10 meeting of the board by the organization stated that "fire of any extent would probably result in the total destruction of the school" built in 1893.

Mr. Sesselmann recommended that an enclosure at least at the basement level and preferably at both the basement and first-floor levels, be installed in the school. This enclosure would be wire glass with a steel frame and self-closing doors at the head or foot of each stairway, to shut off rising gases and smoke.

"We must minimize the risk of fire while we continue to use the building," Trustee Malcolm Brown said, and the rest of the board members concurred.

When asked what single improvement would be most advisable to combat fire risk, Mr. Sesselmann said, "Seal off the basement. The open stairways in the building constitute the principal complaint."

Other major improvements recommended include replacement of wooden stairways with iron stairways, installation of a sprinkling system, and installation of a new heating system.

Installation of second floor fire escapes was ruled out by Mr. Sesselmann, who said that they are unsightly and expensive, and useless in the Winter when they're covered with ice and snow.

Motorist Returns To Explain Crash

A trailer-truck and a car were slightly damaged in an accident on West Boston Post Road, east of Rickbell Road, at 10:44 A. M. yesterday. The operator of the car left the scene without giving his name or showing his operator's license or vehicle registration, according to the Mamaroneck police.

Using the license plate numbers, the police were able to identify the owner as Hermann Bachmann of the Bronx, who, through New York police, was ordered to appear at Mamaroneck headquarters and report the accident.

According to the police, the truck driver was parking his truck when the Bachmann car between the trailer and the curb, started up and struck the right side of the truck, scratching the paint.

When he appeared at headquarters, Bachmann told police that the truck had cut in front of him, causing a slight dent in his car's fender. Operator of the truck was Thomas S. Stewart of Charlotte, N. C. No charges or arrests were made.

Front Of Car Damaged When Forced Off Road

Rocco J. Dalvito of Old White Plains Road, Larchmont, reported to Town Police at 10:30 P. M. last night that while he was driving north on Old White Plains Road, a car travelling in the opposite direction forced him off the road near the rear entrance to the Winged Foot Golf Club. He said his car jumped the curbing, damaging the front end. The unidentified car, he reported, did not stop.

Doern Informs Lions Of City Plan Progress

It is the belief of the Mamaroneck Realty Board that a city form of government produces a better form of government, better knit than a village government and at a savings to the taxpayers if the city charter is properly set up, Peter C. Doern, Jr., chairman of the board's government study committee, told the members of the Mamaroneck Lions Club at their weekly meeting yesterday at Blue Haven Inn.

Mr. Doern outlined the history of the city government movement which led to a Village-wide meeting last month at which it was agreed to set up a larger committee consisting of the board's committee and leading citizens of the community. The first report by this new committee will be made at a meeting Monday at the Union Savings Bank.

"Real estate men", Mr. Doern said, "live intimately and daily with the absurdity of overlapping governments. In our work of selling and closing titles we meet constant duplication."

Mr. Doern gave full credit to Edward Kuhn, former village trustee, for promoting the present study through his proposal to incorporate in this year's budget an amount of $7,500 to study the matter of consolidation. When this was found to be illegal, following a state ruling, the Realty Board took up the matter.

Using a map which showed the lower part of the county, Mr. Doern illustrated how completely Rye Neck is cut off from the Town of Rye due to the intervention of the City of Rye. This intervention he described as "extraordinary."

"In brief," Mr. Doern continued, "our plan is to weigh dispassionately the costs that we might save and the costs we would assume by becoming a city. We feel that we can well slough off the two towns."

He stated several times that "we have no axe to grind and no preconceived ideas about what should be done." The formation of a city would give Mamaroneck a distinct identity, he continued, pointing out that we would have a supervisor representing Mamaroneck alone.

"If this were to be the only savings," he added, "it alone would be well worth the change. We are blessed with a harbor which is very extraordinary and which makes a large portion of our waterfront area available for the use of our citizens. Those of us who sail and fish are very conscious of this blessing."

Mr. Doern thanked William H. Johnson, village manager, and Anthony Sansone, village attorney, for their ready help and cooperation.

"The future of our harbor is just beginning," Mr. Doern said in closing, "and it is something we should guard zealously for our own community in proper self-interest."

Guests included Albert Vollemweider, guest of Everett Houghton; Robert Hamilton, introduced by Jack Auer, and Jack Garvey, guest of Cyril Treacy.

VASSAR HEAD TO RETIRE

POUGHKEEPSIE, (AP)—Miss C. Mildred Thompson, dean of Vassar College, will retire at the end of the 1947-48 academic year after 25 years in the post, it was announced as the college held its 82nd commencement, conferring bachelor of arts degrees upon 272 seniors.

SCHOOL REFERENDUM ORDERED ON $12,000 PROPERTY PURCHASE

Father Grounds Pilot Son As Court Adds Fine Of $15 For Low Flying Over Beach

Terming his acrobatics and low flying over the Larchmont Manor Beach last week as "just a smart alec trick" and "foolhardy," Judge John R. Cahill last night in Larchmont Police Court gave way to leniency and intercessions for William D. Benson, Jr., of the Chatsworth Gardens Apartments, Larchmont, who pleaded guilty to the charge of low flying and was fined $15.

Judge Cahill let him off lightly in view of his outstanding record and excellent character references and with the assurance of the 20-year-old boy's father, William D. Benson, vice president of the American Viscose Corporation, that he would be grounded until he entered college next Fall.

Specifically charged with violations of subdivisions 8 and 9 of Section 245 of the General Business Law of New York State, which constitutes a misdemeanor, Benson was liable to a maximum fine of $1,000 or one year in jail or both.

The tall, blond boy, who is employed for the Summer as a lifeguard at the Manor Beach, appeared in court last night with his father. An honor student at the Valley Forge Military Academy, from which he was graduated in August, 1945, he served nine months in the Army Air Corps where he received credit for 50 hours dual flight and 30 hours solo flight.

His case was the first to come up in court last night, leading a large number of traffic violators, who with complainants and spectators filled the court room.

First to speak in the Benson case was Mrs. Herbert C. Girvin of 30 Concord Avenue, Larchmont, one of the three original complainants. She told Judge Cahill that since the incident she had spoken with the boy, who had apologized profusely to her and found he was extremely courteous.

(Continued on Page Three)

Pease Elected Again To Head School Board

Charles W. Pease was unanimously reelected president of the Mamaroneck Board of Education at its annual organization meeting last night in the Mamaroneck Senior High School.

Mr. Pease was nominated by Trustee Mrs. Harold T. Hughes, and seconded by Trustee C. Frank Jobson.

In accepting the nomination, President Pease said, "I want to thank the members of the board and others associated with it for their cooperation during the past year. I would like you to know that I am not seeking the office if you feel you would like a new president."

It was revealed that the Board wound up the school year approximately $19,000 in the red on its budget, due mainly to the increases granted in teachers' salaries.

Superintendent T. James Ahern, in his routine reports, stated that the average daily attendance during the past year, had been better than the year before, although there were some 50 fewer students registered in the schools. He said he believed the registration in the kindergarten would be higher next year, and that it would be necessary to add a first grade at Murray Avenue School.

He said that his annual report, now being drawn up, would be distributed to members of the board before the end of the month and would show accomplishments over the last five years.

Mr. Ahern also reported that the summer recreation program got underway yesterday with a registration of 330 as compared with 268 last year. He outlined briefly some of the events scheduled by Charles L. Warren, director of the program.

Trustee Hugh B. Kirkman, who with Trustee Luther Nelson and Superintendent Ahern attended a meeting of school officials Monday night in Harrison, gave a detailed report to the board of the plans to organize a commit-

(Continued on Page Three)

Russia Turns Down U.S. Plan To Aid Europe

PARIS, (AP)—Soviet Foreign Minister V. M. Molotov turned down today the British-French proposal for European recovery under the Marshall program, and apparently ended the Conference of the three Foreign Ministers on the subject of American aid to Europe.

Molotov said the British-French proposals "would lead to no good results" and warned both Western nations that their actions would lead to a division of Europe.

A high Soviet official said this session was the end of the conference which found Russia in complete disagreement with Britain and France.

Molotov left the meeting about five minutes before British Foreign Secretary Ernest Bevin, French Foreign Minister Georges Bidault accompanied him to the door of the Foreign Ministry, shook hands and went back upstairs to confer with Bevin.

Tall Truck Hits Post Road Light

A truck driver was arrested yesterday morning when Mamaroneck police discovered he was operating a truck 10 inches higher than the maximum height allowed by law. The top of the truck had struck the traffic light suspended over the intersection of West Post Road and Greenhaven Road.

Operator of the truck was Frank Perrotti of New Haven, Conn. who was released in $15 cash bail and ordered to appear in court July 11.

Police notified the State Highway Department that the light was hung up on its supporting cables by the impact.

HAIFA BANK LOOTED

JERUSALEM, (AP) — Seven men robbed a bank in Haifa today and made a getaway in a black automobile. They were believed to have taken several hundred dollars.

Lobby Charge Starts Storm In Congress

WASHINGTON, (AP) — Angry Republican demands that President Truman produce evidence that real estate lobbyists influenced Congress' rent control action exploded a new political battle today between the Democratic White House and GOP lawmakers.

Calling on the President to order prosecution of any lobbyists he considers guilty of "subversive" activities, Senator Wherry, Neb., the Republican whip, said that if Mr. Truman has no concrete evidence to back up his charges "he ought to apologize to Congress."

In his message to Congress when he signed the Rent Control Bill Monday, Mr. Truman said the "real estate lobby" had "displayed a ruthless disregard of the public welfare" by attempting to "weaken rent controls and do away with necessary aid to housing."

He objected particularly to a section permitting 15 per cent rent increases when tenants and landlords sign leases for all of 1948.

The President asked for a Congressional investigation of what he called the "brazen operations" of lobbyists, contending that "nothing could be more clearly subversive of representative government" than efforts to "block programs so essential to the needs of our citizens."

Senator Buck, R., Del., challenged the president's right to send Congress a message with a bill he had signed, and the hot cross-fire debate brought Wherry to his feet late yesterday to assert that Mr. Truman's action had reached "a new low" politically.

Wherry shouted that the President's message constituted the use of "low down political methods." He demanded that if Mr. Truman has any information on "subversive activities" he submit it to the Justice Department.

REPORTS SURPLUS

WASHINGTON (AP)—Secretary of the Treasury Snyder announced today the government finished the fiscal year Monday with a record surplus of almost $734,000,000.

NAMED BY DEWEY

ALBANY, (AP)—Dr. Oswald R. Jones of New York City was appointed by Governor Dewey yesterday to a five-year term as chairman of the New State Tuberculosis Committee.

Aug. 12 Set As Date For Vote On Bond Issue

Whether the Mamaroneck School District will continue to permit a "flaw in the diamond" of its Boston Post Road property will be decided at a special referendum called last night by the Board of Education meeting in the Senior High School.

The special meeting to vote on the proposal to purchase the piece of property adjoining the Richard M. Kemper Memorial Park will be held at 8 P. M. Tuesday August 12, in the auditorium of the Mamaroneck Senior High School.

The Board passed the resolution following its approval of an exclusive option with the heirs of the late Eugene Humphries, owners of the property, to purchase the strip of land for $12,000 by midnight Sept. 1. The way was still left open, however, for any generous resident to make a donation towards the purchase price or buy the property outright and make a gift of it to the School District.

Failing in either receiving the money or property as a donation, or the approval of the voters at the referendum, the Board will necessarily allow the option to expire because of lack of funds.

"It is a question of do it now or not at all," Trustee Walter F. Brady said, reporting on his findings as a committee of one to determine the possibilities of purchasing the property.

"I have expressed to the owners," he said "that the purchase would be supported by the district voters and with only that feeling recommend that the Board call a special meeting."

In bringing up the matter, President Charles W. Pease asked Mr. Brady if he had seen the editorial "A Flaw in the Diamond"—which appeared in Monday's Daily Times.

Mr. Brady replied that he had and "I want to thank the paper very much. They have given space very generously and greatly cooperated."

A lengthy discussion preceded adoption of the resolution, calling the special referendum, over the manner in which the money would be appropriated to make the purchase.

It was brought out by Joseph F. Curran, counsel to the board, that monies in the present budget are already earmarked and could not be used until if and when motions were received it would be necessary to receive the approval of the voters authorizing a bond issue.

Registration of qualified voters will be held from 8 A. M. to 8 P. M. Saturday Aug. 2. Trustee Brady emphasized that it would not be necessary for any voter who registered at the annual meeting of the board last May to register again.

Wire Short Circuit Starts Fire In Tree

A slight fire in a tree on his property caused by a short circuit in a high tension wire was reported to Mamaroneck police at 11:09 P. M. yesterday by D. V. Mahoney of 706 Fairway Avenue, Mamaroneck.

The police notified the Westchester Lighting Company and detailed Officer Vincent Frasto and First Assistant Fire Chief William Lemon to the scene. Chief Lemon reported that on arrival they found a representative of the Lighting Company there, with the fire under control.

Ad Speed Service

When you think of an ad from one of the many companies listed in today's "Help Wanted" columns of the Classified section, think of speed and service. For these ads at low rates are placed because of speed and service. If you want a job, you want speed . . . service. That's why you should read and use Classified Advertising.

SALESMAN
For manufacturer of stainless steel kitchen utensils. All territories open. Commission basis. Mam'k 900.

ANOTHER JOB FOUND!
Call Daily 8:30-4:00
Mamaroneck 2100

The Daily Times

ESTABLISHED OCT. 1, 1925 ★ MEMBER OF THE ASSOCIATED PRESS

MAMARONECK, N. Y., THURSDAY, JULY 3, 1947

MEMBER OF AUDIT BUREAU OF CIRCULATION ★ PRICE FIVE CENTS

The Weather

Tonight, clear and cool. Tomorrow, sunny and a little warmer with low humidity, highest temperature in the middle 80s. High tides today at 12:32 P. M.; tomorrow at 1:06 A. M.

Combing The Town

Voice From Afar

Lights were burning in the Peter C. Doern real estate office on Mamaroneck Avenue last night.

The family of Cpl. Albert Mezzomo, now stationed in Japan, was huddled around three telephones in the office where Albert's sister, Lee, is employed, waiting for the boy's voice to come through from Yokohama. Chances for getting the call through were better at the office, they felt, than at their home, 206 Jensen Avenue, where there is only one phone.

But after waiting more than two hours, the Mezzomos despaired. No call. They returned home.

Suddenly, at 10:30, the phone rang. it was Albert, speaking from Yokohama. One of his first questions was, "Who was graduated from Bellows? Read me the list."

Cpl. Mezzomo has been overseas since December, 1946, assigned to the 3053d Ordnance Service Company. He entered the service in June, 1946. He's a graduate of Bellows High School.

In The Big Race

Donald Heithaus may have been sent to the cleaners yesterday, but he emerged at the end of the day with a sponsor for his racing car in the coming Soap Box Derby.

Donald's father, Leo, head of the Happiness Laundry, thought he'd have a little fun at the boy's expense by sending Donald over to Stewart Halsey of the Individual Laundry, one of Mr. Heithaus' friendly business competitors and chairman of the derby's inspection committee. Mr. Halsey politely turned down the boy's request, but the day was over. Donald found himself a sponsor. R. J. Diforio of the Capus Pharmacy decided to back the Heithaus entry.

Happy Fourth!

In observance of the Fourth of July holiday, The Daily Times will not be published tomorrow.

Banks, postoffices, municipal offices and most business places will also be closed during the day.

The Daily Times hopes that its readers will have fun over the holiday but implores them to:

Drive carefully.
Play safety.
Don't take chances.

Home On Leave

Seaman 2/c William M. Flynn, son of William Flynn of 730 Prospect Avenue, Mamaroneck, is home on leave from the Naval Training Center, Great Lakes, Ill., where he recently completed training in the Electricians' School.

Record Seen In Proposed Pay Rise To Miners

WASHINGTON, (AP)—John L. Lewis is well on the way today toward getting the best wage contract in the history of his United Mine Workers—who otherwise would extend their current vacation into a full-blown strike next Tuesday.

The way some operators figure the tentative settlement reached late yesterday by Lewis and top executives of "Big Steel" mine owners and northern commercial producers, the soft coal diggers will get a 44½ cent boost in their basic hourly pay rate.

The "pattern" increases negotiated by rival CIO unions in other basic industries earlier this year have been around 15 cents an hour.

The big question remaining, however, is how many mining companies will accept the agreement. It is no secret that a big segment of the industry was staggered by concessions the Eastern producers made to Lewis. The Midwest, Far West and Southern Mine owners—left out of the secret, top-level settlement negotiations—went into hurried huddles to map their strategy before the UMW Policy Committee assembles here Saturday.

Some operators described the proposed contract as "highly inflationary," claiming it would boost not only the price of coal but of steel and dozens of other items essential to the national economy. But if the tentative settlement is signed and sealed by a major chunk of the industry, other producers will have to capitulate or face an extended shutdown.

Safe For Swimmers But Not For Fish

YONKERS — Although the Westchester Health Department considers the waters of Long Island Sound and the Hudson River bordering Westchester safe for bathing under standards established for the taking of shellfish, such foods may not be taken from Westchester shores for any purpose, it was pointed out yesterday by Harold Canepi of Yonkers, inspector for the State Department of Conservation.

The State has not certified any Westchester waters as safe for taking shellfish, Mr. Canepi said, even for personal use and the mere possession of clams dug in Westchester is a violation of law.

Sansone's Reply Raps Mandeville

Unfair Town Taxation Charge Reiterated By Village Attorney

CALLS FOR ACTION

Clinging to his contention that "taxes are being levied over the entire town for services beneficial only to the unincorporated area," Mamaroneck Village Attorney Anthony Sansone today called on Supervisor Owen A. Mandeville to "join with the remaining four members of the Town Council" in recommending legislation to eliminate "unfair taxation."

Mr. Sansone in a statement issued to The Daily Times replied to Mr. Mandeville's recent charge that the village attorney created an erroneous impression in his speech last month on "village subsidy of town taxpayers" before the New York State Conference of Mayors and other municipal officials in Buffalo.

The town supervisor in answering Mr. Sansone's Buffalo statements had said that "apparently his ideas as expressed in his speech do not coincide with the Town Board's efforts to cooperate in every way to create a close bond of good will which had not existed in the past."

Village Attorney Sansone's reply follows:

"The June 20 issue of The Daily Times carried an account of the speech made recently by me at the meeting of the Conference of Mayors and other Municipal Officials held in Buffalo, at which several hundred Village Officials were present.

"Reference to my discussion readily indicates that I treated the subject of Town taxes, insofar as they effected incorporated Villages, on a state-wide basis.

"In the June 26th issue of The Daily Times, Supervisor Mandeville takes issue with my remarks, and brands as false my contention that some taxes are being levied on the whole township for services beneficial only to the unincorporated area.'

"He likewise in a general way refers to some of my remarks as erroneous, but he does not attempt to point them out.

"That taxes are being levied over the entire Town for services which benefit only the unincorporated area cannot be disputed even by Supervisor Mandeville.

"In the Supervisor's statement, he refers to my criticism with respect to the cost of preparation and enforcement of the zoning ordinance, the building and plumbing inspector, and highway ex-

(Continued on Page Three)

Settle Balkans Or Quit, U. N. Told By British

LAKE SUCCESS, (AP)—Britain told the United Nations today that they might as well "tear up the charter—and pack up" if they could not settle the Balkans trouble as recommended by the United States.

Sir Alexander Cadogan, British delegate, lining up solidly with the United States proposal for a commission to watch the Balkans indefinitely, said in a statement to the Security Council:

"If we cannot apply proposals such as those submitted by the commission (The Balkan investigation) and now in the United States resolution, we had better tear up the charter—and pack up."

Cadogan referred to the recommendations by the investigating group and the United States proposal for the Security Council to set up a commission to remain indefinitely in the Balkans and try to smooth the differences in that unsettled zone.

"It seems to me that here we have a danger point," Cadogan continued. "It is just such a case as the United Nations was designed to meet. We have practical proposals, which can perhaps be perfected and elaborated. We must try them."

Cadogan accepted the conclusion of the Balkans commission holding that Yugoslavia, Albania and Bulgaria mainly were responsible for the Balkans disorders. This verdict has drawn strong denials from each of those three countries.

The Soviet Union has objected that the creation of a border watch commission to remain in the Balkans would hit the sovereign rights of those states.

"In these days," Cadogan answered, "sovereign rights do not retain their pristine inviolability. In course of time treaties and national conventions have been entered into, and each one of these detracts, in lesser or greater degree, from national sovereignty . . . If it was desired to maintain sovereign rights inviolate, that ought to have been thought of (when the charter was drafted) at San Francisco."

HERE'S A PERFECT WAY to spend the Fourth. Ann Jacobs of Larchmont takes advantage of a shower at the Larchmont Manor beach. —Staff Photo

Beach And Country Clubs Ready For Big Holiday Rush; Travel To Set New Record

A Fourth of July unprecedented in activity is in prospect tomorrow as beach and country clubs prepared today to handle record crowds.

A near high for travel was also in prospect with thousands of local residents joining the procession of millions who had finished plans today for trips by auto, bus, plane and railroad.

With fair weather forecast, motorists will hit the highways to parks, beaches and outing places. The National Safety Council estimated that 30 million cars will be on the highways over the three days, causing the biggest traffic jam in history. The Council also predicted that 275 persons will be killed in traffic accidents over the three-day holiday.

Railroads, airlines and bus companies reported record reservations. To handle the unprecedented number of travelers, the New Haven Railroad is adding extra cars on all regularly scheduled trains and 93 additional sections.

The New Haven expects to handle more passengers this weekend that at any other Fourth of July period in the history of the railroad.

Pullman accomodations for today and tomorrow morning have been sold out for weeks, local station masters reported this morning.

New York City's Grand Central Terminal expected the "biggest holiday volume ever" tomorrow, exceeding the peak of 241,000 handled the day before last Thanksgiving.

Country and shore clubs in Mamaroneck, Larchmont and adjoining sections have prepared elaborate programs for the weekend, highlighted by fireworks displays.

In Mamaroneck, a circus for children will be staged tomorrow at the Orienta Beach Club. Fireworks will be displayed in the evening. A dinner dance will be held at the Mamaroneck Beach Point Club on the terrace.

Featured event of the holiday

(Continued on Page Three)

Widow Seeks $250,000 For Airliner Death

NEW YORK—Mrs. Carla Coen Pekelis of 181 Larchmont Avenue, Larchmont, yesterday brought suit in U. S. District Court here to collect a quarter of a million dollars damages from Transcontinental and Western Air, Inc., for the death of her husband, Dr. Alexander Haim Pekelis, former professor of law at four European universities and a leading American Zionist, who died last Dec. 28 in the crash of a New York-bound airliner near Shannon, Ireland.

Fourteen persons were killed and nine seriously injured when the T.W.A. Constellation, "The Star of Cairo," crashed and exploded two miles from Shannon Airport, where it was to have made a brief stop on its transoceanic hop from Paris.

Dr. Pekelis, 42, was returning from Basle, Switzerland, where he was a delegate of the American Labor Zionists to the World Zionist Conference. Formerly on the faculties of the Universities of Florence, Leipzig, Vienna and Paris, he came to this country in 1940, and two years later was elected editor-in-chief of the Columbia Law Review, the first foreign-born student to hold that post. The following year he was named graduate editor. He was also active in the American Jewish Congress here.

The widow, suing both individually and as administratrix of her husband's estate, states that he left three dependant children. She has five children in all, four daughters and a son. Mrs. Pekelis charges negligence by T.W.A. resulted in the air disaster.

Binoculars Stolen From Cabin Of Boat

A pair of binoculars in a black case was reported stolen sometime between Sunday and yesterday morning from the cabin of a boat moored to the dock at the Post Road Boat Yard.

The loss was discovered at 9:30 A. M. yesterday by Stanley Karon of White Plains, owner of the boat, "Lady Harriott". He told Mamaroneck police that he had left the binoculars in the cabin on Sunday. Police questioned a man employed at the boat yard who said he had not seen anyone near the boat. Police are continuing the investigation.

BOAT LADDER STOLEN

A five-step mahogany boat ladder was reported stolen sometime between Monday afternoon and yesterday morning from the float in front of J. W. Westcott's residence at 521 Shore Acres Drive, Mamaroneck. Mamaroneck police checked the shore line and boat owners in the vicinity, but failed to find the missing ladder. Earlier in the week, the Westcotts reported that a dinghy had been stolen. It was recovered on the other side of the harbor by police.

4 Missing In Sailboat Found Safe

Father Of Boy Aboard Sights Craft From Air After Morning Search

'LOST' FOR 18 HOURS

Flying in a hired amphibious plane, Tom H. Thompson of Mamaroneck, spotted shortly after noon today, the 22-foot sailboat anchored off Playland with his son Tom, and three other passengers, a boy and two girls aboard, who had been missing nearly 18 hours. The anxious parents of the youths have been notified that they have been located and are safe and sound.

On landing at Playland, the four told of having set out from Mamaroneck harbor at 5 P.M. for a short sail. Half way out in the Sound, they ran into a squall at about 9 or 10 P.M. Their craft almost capsized as the boat took water. Blown toward Long Island, they neared the coast of Bayville, where they anchored and attempted to go ashore by dingby to notify their parents. The waves knocked the motor off the dinghy, they reported, so they remained off Bayville for the night. At 6 A.M., they left the cove to return and at 9 A.M. were sighted by a plane, they said. At noon they came into Playland.

An intensive search of Long Island Sound was carried on this morning by police, harbor patrols, and the Coast Guard for the youths who had put out from the Thompson-Wade Boat Yard in Mamaroneck before dark yesterday and had failed to return. Planes from the Coast Guard joined in the search, patrolling the Sound and the island.

The boat, "Temtee III," is owned by Tom Thompson, 18, son of Mr. and Mrs. Tom H. Thompson of the Orienta Apartments, Mamaroneck. Thompson was one of the occupants. With him were

(Continued on Page Three)

New Rent Law Effects Shown For Both Sides

Major effects of the new rent control law on the rights and privileges of tenants and landlords in New York State are:

TENANTS

May refuse to sign a lease providing for rent increases. Cannot be evicted for refusal.

Are entitled to minimum services required by health and building code provisions.

Need not fear grent increases before July 1, 1948 unless present State law should be amended to incorporate raises allowed by Federal law.

Will have no protection against any rent demand after July 1, 1948 unless State law is extended or there is an applicable Federal Law.

May seek court action in the event of unauthorized increases.

May insist on a lease until Dec. 31, 1948 on agreement to a 15 percent raise.

Can be evicted if landlord wants apartment for himself, if he

(Continued on Page Three)

WHITE PLAINS—Landlords who agree with tenants on leases based on a 15 per cent rent increase must file copies of the lease with the Office of Rent Control within 15 days, it was announced today by Joseph E. Kelly, rent director for Westchester.

Landlords who fail to file such copies are in violation of the new Federal rent regulations, Mr. Kelly said.

Mr. Kelly emphasized that rent agreements must be voluntary. The tenant is under no compulsion to sign a lease and pay 15 per cent more. He cannot be evicted if he doesn't sign, Mr. Kelly said.

Democrats Predict President Will Veto New GOP Tax Cut Bill

WASHINGTON, (AP) — Democrats predicted today that a Presidential veto awaits the carbon-copy tax reduction bill which Republicans have scheduled for quick Congressional passage.

Doubt arose meanwhile that the Senate would override a second Presidential objection.

Senator Hatch, (D NM) told a reporter that he does not see how Mr. Truman could accept a measure identical—save for the effective date—to a bill he said last month provided the "wrong kind of tax reduction at the wrong time."

Hatch, whose words were echoed privately by several other party members, said he does not, however, know the President's intentions.

The Republican leadership of both Houses is in agreement on changing the bill to make it effective next January 1, instead of putting the tax cuts into operation last Tuesday as under the original measure.

But these leaders stood pat against any change in its terms, which include reductions ranging from 30 percent in the lowest brackets to 10½ per cent in the highest, for the nation's income taxpayers.

Chairman Knutson, R-Minn., called the House Ways and Means Committee together today for speedy action on the measure. Speaker Martin, R., Mass., forecast its passage by the House next Tuesday.

The Republican decision to "take another shot at the tax bill," as House Majority Leader Halleck, R., Ind., put it, was made in the face of doubt as to the Senates action on a possible veto.

MAY FOUND GUILTY OF ACCEPTING WAR MUNITIONS BRIBERY

A STAR IN STRIPES is Mary Hatcher, Hollywood movie songbird, who demonstrates how to celebrate the Fourth of July—with flag and flute and lots of drums. —International

Village Pays $300,000 Loan In Advance As Collection Of Taxes Reaches 60 P.C.

Deficit Fund For Hospital Tops $90,000

To assure the United Hospital of vitally needed working capital, after its $75,000 operating deficit for this year shall have been covered, last minute contributions of the deficit fund have raised its total to $90,770, Eugene H. B. Watson, president of the hospital announced today.

"This means that not only will we finish our fiscal year, Oct. 1, without a deficit, but we will have funds on hand to enable us to discount our bills and to make advantageous cash purchases—in other words, it puts us in an excellent position to do a good job of caring for the ill and injured of our communities this year," Mr. Watson explained.

"I should like to thank, from the bottoms of the hearts of all persons identified with the operation of the hospital, all the 199 individuals and business organizations whose contributions made our emergency drive a complete success within the period stipulated for it by our agreement with the Community Chests in our area," he added.

Mr. Watson went on to explain that, while it unquestionably will be necessary to ask for higher allottments from all Community Chests for the coming year, the excess received over the $75,000 quota of the emergency drive will be credited proportionately against the coming year's Chest grants. "We hope, with the help of the Chests and by readjustment of our patients' rates, to avoid an operating deficit next year," he said.

"I can't tell you how grateful we are for the generous response to our need for working capital—that is a "truly splendid reflection of the public's intelligent understanding of the major business problem involved in the operation of a hospital as big as United," he concluded.

HERE FROM TRINIDAD

Mrs. M. A. McCall of Trinidad, British West Indies, is spending the Summer with her daughter, Mrs. D. Bruce Johnston of 1234 Arlington Street, Mamaroneck.

Officials of the Village of Mamaroneck are in a holiday mood, not alone because of the Fourth of July but because for the first time in many years the Village has no temporary borrowings unpaid.

Village Treasurer Fred Bull today delivered a check for $300,000 to the County Trust Company in payment of a loan made against the 1947-48 tax levy of $573,340. It is the first time in many years that a tax antication note has been paid up as early as July 3. Usually, such notes are not paid up until at least the second week in July, said Mr. Bull. Due date on the $300,000 note is July 10.

The Village saved $22 in interest charges on the note by paying it seven days prior to the due date.

Last year at this date, temporary unpaid borrowing amounted to $401,650. Highest total of unpaid borrowings was $688,200 in 1933.

Receipts from the sale of in rem foreclosed property by the village, plus the high rate of tax collection, account largely for the current healthy state of village finances.

Tax collections this year, as of July 1, deadline for penalty-free payments, have amounted to $343, 671 or 60.04 per cent of the $572,440 total, Mr. Bull reported. This figure exceeds last year's by four per cent, he said.

The penalty on payment in July on the first half of the tax will be five per cent. Payment on the second half of the tax becomes due on Dec. 1.

Strait Gate Church Sets Camp Meeting

The Strait Gate Church, 120 Mill Street, Mamaroneck, will hold an old-fashioned camp meeting from 11 A. M. to 11 P. M. tomorrow, sponsored by the building fund committee.

Dinner and barbecue will be served throughout the day. All are welcome.

CARRIER BITTEN

Lawrence McClendon, a Daily Times carrier and 12-year-old son of Mrs. Bennie McClendon of 30 Lester Place, Larchmont, was bitten on the left hip by a dog last evening while delivering his papers. The dog is owned by Mrs. Vincent R. Smalley of 8 Normandie Road, Larchmont, Town police said.

2 Garssons Also Convicted With Congressman

WASHINGTON (AP)—Ex-Congressman Andrew J. May was convicted today of selling his influence while wartime chairman of the House Military Committee.

A Federal Court jury also convicted munitions makers Henry and Murray Garason of paying the 72-year old former Kentucky Congressman more than $50,000 in bribes for favors during the war years.

The three defendants received the verdict calmly. All had relatives near them in the court room.

The jury deliberated only an hour and 50 minutes before reaching its verdict, climax of a trial that lasted 11 weeks.

Announcement of the verdicts however, was delayed more than 20 minutes while court officials were assembled.

Foreman George E. Wells solemnly answered "Guilty" to each of the three counts in the indictment, which charged that May took money for interceding at the war department for the $70,000,000 Garsson munitions combine.

In response to a defense request, each of seven men and five women jurors was polled on his decision.

Each juror replied "guilty" to each of the three counts against each of the three defendants.

The Court deferred sentence until later to give the defense an opportunity for appeal motions.

The maximum penalty would be a sentence of six years in prison and $30,000 fine.

Charles J. Margiotti, head of the defense counsel, said he would appeal within five days.

Parents Hold Key To Morals, Priest Says

Unless parents have the proper notion of moral values, juvenile delinquents cannot be helped, the Rev. Mario Zicarelli of St. Vito's Church told members of the Mamaroneck Kiwanis Club yesterday at a meeting in the Elks' Club.

Mamaroneck's efforts to keep its young people busy, through schools, churches, police and clubs, are praiseworthy, Father Zicarelli said, but the village cannot do a proper job unless the parents are truly interested in their children.

Each parent has an inalienable duty to his or her children, he said. Children rely upon their parents for guidance. Many parents feel that when they send their child to school or to church they have relieved themselves of duty, Father Zicarelli declared, but the responsibility is always there.

"There can be no thought of delinquency unless we have an absolute moral standard," he said. "Without that, any action is justifiable."

Walter Littlefield, Kiwanis president, presided.

Mamaroneck Girl Stricken By Polio

WHITE PLAINS — The eighth case of poliomyelitis in Westchester this year was reported today to the Westchester Chapter, National Foundation for Infantile Paralysis.

The ew case affected a 7-year-old Mamaroneck girl on June 25.

MEETING POSTPONED

The Mamaroneck Town Council will meet next Wednesday night at the Weaver Street Fire House. Last night's meeting was put over another week since a special meeting had been held on June 24.

Safety Council Expects 275 Holiday Deaths

CHICAGO (AP) — The National Safety Council said yesterday that 30 million cars will be on the nation's highways over the three-day Fourth of July holiday, causing the biggest traffic jam in history, and that 275 persons will be killed in traffic accidents. The council added its estimate covers only immediate traffic deaths. Other victims will die later of injuries suffered over the holiday.

The council gave this advice to holiday celebrators:

Don't speed on the road. Don't drive if you drink. Don't use fireworks. Don't overdo, in exercise, eating or exposure. Don't swim alone, know the depth of water, wait at least an hour after eating, and don't indulge in horseplay.

Taverns Upset In Thriller; Gaels Easily Dump Legion

The Sports Spotter

By THE SPORT EDITOR

Busy

Want to find a busy man these days? Just go up and contact Stewart Halsey, chairman of the Lions Club inspection committee for the 1947 Soap Box Derby which is co-sponsored by the Daily Times and the Luby Chevrolet Co. and is conducted by the Mamaroneck Lions Club.

Halsey is busy inspecting wagons, assigning inspectors to look over the cars which he can't find time to see, distributing special Soap Box Derby oil to the contestants, explaining rules over the phone, trying to give helpful advice to all contestants, checking on those who haven't yet requested an inspection on the cards which have been sent to every entrant, and now he's in the wheel business, having purchased a limited supply of wheel and axle sets for boys who haven't yet got their official equipment. The cost is $10.95 per set, the regular retail price which needn't be included in the cost accounting which every boy must make.

In addition he's evolved a special contraption to measure length, width, and heighth of cars as well as another affair which will check road clearance, one of the items which causesd plenty of contestants some worry last year as their cars didn't have the required three-inch clearance with the driver in the racer.

No Cinch

The job of inspection is no easy one as the thick file of papers on Halsey's desk indicates. Three inspections must be made of each car and Halsey is heading for the idea of sending no inspector to the same car more than once. Three men will inspect each racer before the final big inspection two or three days before the race.

That means paper work and the keeping of records and Halsey is keeping 'em. He's got a master list which shows the date of every inspection and indicates the man who made it.

All in all, he's a pretty busy guy these days and expects to be busy up to Soap Box Derby time on July 26. All he asks is that boys get their inspections made as soon as possible and that entrants file before the last minute.

Entries are still being received at The Daily Times and Luby Chevrolet Co. but the closing date is next Monday. Get 'em in fast.

Amerks Hand 1st Half Champs Initial League Loss By 6-5

The Taverns, run-away victors in the Larchmont Softball League in the first half, got their come uppance and also lost their first loop game of the season last night as the Americans, with Pelham tossing tight ball in the pinches, coming away with a 6-5 win.

Pelham was in trouble, but good, in the last inning as the Taverns put on a desperate effort to come from behind. Walsh opened the canto with a hit. Pat Bellucci, who had come in to relieve Tony Loiaconi on the mound, was safe on and fielder's choice and Wright got himself a bingle to drive in Walsh.

Bellucci and Wright were on the sacks representing the tieing and winning runs, but they never got near the plate as Pelham got Tony Loiaconi on fly to center, Steve Loiaconi on an easy lift to third, and Ginny Schmidt on another drive to Cahill in center field.

The Americans scored their runs in pairs getting two in each of the first, third and fourth innings. A walk started the first frame rally and Forti's hit plus two more passes to Cahill and Carmer and a fielder's choice on Steiner's bounder, racked up a pair of tallies for the Amerks.

They were nullified and the Taverns went ahead in the second as Ciraco's safety, two fielder's choices and and error drove in two runs to add to the one scored by the Tavern squad in the first and providing a 3-2 lead.

That didn't last long as Mike Gibb's hit, following two Tavern errors drove in a pair and handed the Amerks a 4-3 advantage which they never lost as they scored twice more in the fourth on another pair of misplays and a safety by Cahill.

After that it was a case of the Taverns trying to catch up and they didn't quite make it, dropping their first league game although they lost an 8-0 decision to the Mamaroneck Foodmen in an exhibition affair between the first and second halves of the season.

The score:

Americans (6)	ab	r	h
J. Bellucci, 3b	3	1	0
Pitts, ss	4	1	0
Forti, rf	4	3	2
Cahill, cf	3	1	2
Carmer, 1b	3	0	0
Steiner, 2b	4	0	0
M. Gibbs, lf	3	0	1
Carcano, c	3	0	1
Pelham, p	3	0	0
Hale, lf	1	0	0
Totals	31	6	5

Taverns (5)	ab	r	h
Wright, cf	4	0	0
T. Loiaconi, p-3b	4	0	0
S. Loiaconi, ss	4	1	0
Schmidt, 1b	4	0	0
T. Carpino, 2b-lf	3	0	1
MacConnell, c	3	1	1
Ciraco, rf	3	1	1
Walsh, 3b-2b	3	2	2
Burns, lf	0	0	0
P. Bellucci, p	2	0	0
Totals	30	5	7

Score by innings:

Americans	202200	6
Taverns	120100	5

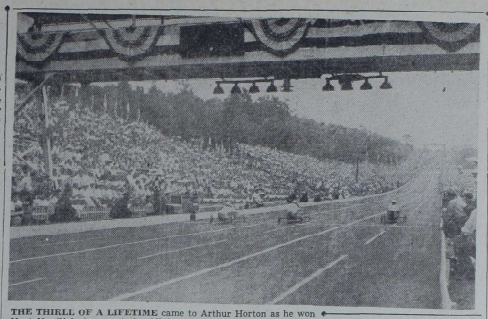

THE THRILL OF A LIFETIME came to Arthur Horton as he won Heat No. 24 last year at the All-American Soap Box Derby finals in Akron. Horton's car, at the left, is just across the finish line in the heat, nipping Leo Osterman of Juneau, Alaska, and Bill Smith of Charlotte N. C. The winner of the Mamaroneck-Larchmont Derby will get the same thrill on August 17 when he races on the famed Derby Downs in Akron, Ohio.

Big Holiday Weekend Carded In Every Local Sport Field

By THE SPORTS EDITOR

Local residents who aren't going some place or coming back from somewhere will probably be competing in or watching a multitudinous variety of sports events scheduled for the Independence Day week-end. Every local club and every local league has something on tap for the next three days.

Like softball? Then you can *watch the Laroneckx tonight as they meet the Stamford Three* Gables outfit at Harbor Island. Or you can look at the Sportsmen battling the Myrtles on the *Flint Park diamond, or the New* Caps and Manzonis colliding at Mamaroneck Avenue Field.

Looking for a place to go tomorrow? Head for Flint Park where a Larchmont All Star team will meet the Yonkers Pacoys and then engage a Mamaroneck All Star outfit in a softball double bill. You'll see a series of field events between the two games including races, fungo hitting, and throwing competitions. The affair will start at 1:30 o'clock.

Or do you like baseball? Tomorrow its the Hustlers and the Cardinals at Harbor Island in a 6 P. M. Kiwanis League game.

Yacht Races

Yachtsmen won't be denied and three regattas are slated for the three week-end days. Tomorrow Larchmont Yacht Club will be host for a Y.R.A. championship race and Rye's American Yacht Club will sponsor Saturday's race with Sunday's under the burgee of the Riverside Yacht Club. There'll certainly be plenty doing on the water over the week-end.

Golfers

Lots of people like to chase the little white ball around the course and programs at Winged Foot and Bonnie Briar will give the club members plenty of chance to do just that, to say nothing of the thousands who'll get out on the public courses.

Winged Foot has a Senior championship scheduled over the week-end and that involves 36-hole medal play. In addition there is a hole-in-one tournament tomorrow with the prize going to the golfer who gets closest to the hole. Then Winged Foot is putting on a Men's Scotch Foursome on Sunday to complete a big links week-end.

At Bonnie Briar there'll be a flag tournament, a Red Cross tournoy, and the finals in the President's Cup play tomorrow. Classes A and B will also go to work in a club tourney and the afternoon will see mixed foursomes in competition. Over the three days there'll be 36-hole *medal play for them as likes their* golf in large doses.

Come Saturday and Sunday and Bonnie Briar will feature the first round in Sal's Tournament. It is a combination 36 hole medal play event and the golf committee promises perfect golfing weather, that is according to the circular.

Tennis isn't to be denied and the Beach Point Club has scheduled its doubles championships over the weekend while the Larchmont Shore Club will hold a Round Robin tournament beginning at 1 P. M. each day.

Pool Races

The swimmers won't be idle with Larchmont Shore Club, Orienta Beach Club and Bonnie Briar all sending their natators into competition. Most of the battles will be among the juniors who'll splash their way through a variety of events with special diving attractions added tomorrow at Bonnie Briar.

If all that isn't enough we can still go back to baseball and softball on Sunday morning, afternoon and night. In the morning the Huskies of the Kiwanis League will meet the Cardinals at Harrison. In the afternoon it'll be the Pointers vs. the Hustlers and the Tigers vs. the Clippers at Harbor Island. At night there'll be the Laroneckx on tap again in another of their fast softball frays.

And if you don't want to watch the boys and girls compete there's always the opportunity to head for the wide open space, take a trip to Playland, head for a public golf course (better be early though) or just laze away three days.

At all events, it's going to be some week-end in the sport field.

In The Majors—

NATIONAL LEAGUE

Yesterday's Results

Brooklyn 11, New York 3.
Philadelphia 6, Boston 5.
Cincinnati 8, Pittsburgh 6.
Other clubs not scheduled.

Standing of the Teams

	W	L	Pct.
Brooklyn	39	29	.574
Boston	37	29	.561
New York	35	28	.556
St. Louis	34	32	.515
Chicago	33	33	.500
Cincinnati	34	35	.493
Philadelphia	29	40	.420
Pittsburgh	25	40	.383

Games Today

New York at Brooklyn.
Boston at Philadelphia.
Cincinnati at Pittsburgh.
St. Louis at Chicago.

AMERICAN LEAGUE

Yesterday's Results

New York 8, Washington 1.
Philadelphia 7, Boston 6.
Detroit 6, Cleveland 5.
St. Louis 7, Chicago 1.

Standing of the Teams

	W	L	Pct.
New York	42	26	.618
Boston	34	31	.523
Detroit	34	31	.523
Philadelphia	34	32	.515
Cleveland	29	29	.500
Washington	30	33	.476
Chicago	32	37	.464
St. Louis	24	40	.375

Games Today

Detroit at Cleveland.
Philadelphia at Boston.
Other clubs not scheduled.

Sports Calendar—

TODAY

Softball

Laronecks vs. Stamford Three Gables: Harbor Island, 8:45 P. M.

Mamaroneck League: Caps vs. Manzonis: Mamaroneck Avenue Field. 6:30 P. M.

Larchmont League: Sportsmen vs. Myrtles: Flint Park, 6:30 P. M.

TOMORROW

Softball

Larchmont Stars vs. Yonkers Pacoy, field events, Mamaroneck Stars vs. Larchmont Stars: first game 1:30 P. M. at Flint Park.

Baseball

Cardinals vs. Hustlers: Kiwanis League: Harbor Island, 3 P. M.

Yachting

Y.R.A. championship regatta, Larchmont Yacht Club.

DISCUSSES PALSY

WHITE PLAINS — Patricia Laurencell, occupational therapist of the Cerebral Palsy Unit of the Hospital of Special Surgery, New York City, stressed the object of occupational therapy in developing the self-sufficiency and independence of the cerebral palsy child in a talk before the Westchester Cerebral Palsy Association in the County Center.

Handicap Class Sets Special Holiday Race

Most of the handicap craft in the Yacht Racing Association will have themselves a special race tomorrow as they'll travel about 20 miles to Price's bend. The Larchmont Race Committee, with Fly Rogers kindly consenting, will give the boats an early start, shooting the gun at 1:30 P.M. at the regular starting line two miles E.N.E. of Execution Light.

From there the boats will sail to flashing red whistling buoy No. 32 A which is approximately three miles north-east of Lloyd's Point and then to the black bell No. 1 at the entrance to Northport Bay. Skippers will take their own finishes there and turn them in to the committee.

Only divisions one through five will compete in the affair with division six and seven sailing in the regular championship regatta. However, should any members of these divisions arrange an informal race they may do so.

After the finish the racers will drop anchor for the night at Prices Bend with social activities arranged aboard Stuart Kay's *Valkyrie*.

INDIANS SIGN DOBY

CLEVELAND, (AP) — The Cleveland Indians today were the first American League Club to have a Negro player in the fold after signing Second Baseman Larry Doby, star Negro National League infielder bought from the Newark, N. J., Eagles. Doby is a 22-year-old Navy veteran.

Carter Hurls Two-Hit Ball To Triumph By 8-3 Margin

A couple of new twirlers made their debut on the Mamaroneck Avenue School diamond last night as the Legion and Gaels battled it out. *Sharkey* appeared on the hill for the Legion and wee Willie Carter, all six-foot-three of him, fired the ball for the Gaels.

Carter had all the better of the argument as he tossed a two-hitter and was wild enough to get into plenty of trouble but always managed to toss himself out of the holes into which he got because he couldn't locate the plate.

The Gaels moved in front in the first and stayed there. A walk to Allen, another to Sands and the Gael outfit was set for its first run as Ruggerio tried to pick Sands off first and Allen came around from second when the pill was missed at the initial sack.

Two more in the third, another in the fifth and four big tallies in the sixth gave the Gaels their margin of victory.

Meanwhile Carter was mowing down the Legion batters. He fanned the side in the first, gave up a walk and hit a batter in the second, had the bags loaded in the third, but wasn't scored on until the fourth.

Then three walks and a hit batter forced in a run. The big boy was again in trouble in the fifth and gave up another tally on a walk, a fielders choice and a pair of infield outs. Wildness once more put him in difficulty in the final frame as Pratt was hit by a pitch and Bob Martensen singled. He got out of that one after Pratt scored on an infield out.

The score:

Legion (3)	ab	r	h
Scanlon, 3b.	3	0	1
Forte, rf.	1	0	0
O'Neill, lf.	3	0	0
Pratt, ss.	1	2	0
R. Martenson, cf.	4	0	1
Sharkey, p.	1	1	0
M. Martenson, 1b.	3	0	0
Ruggierro, c.	2	0	0
Aiossi, 2b.	2	0	0
Vittetta, rf.	1	0	0
Petruzzo, 2b.	1	0	0
Totals	22	3	2

Gaels (2)	ab	r	h
Murray, 3b.	4	1	2
Walker, 2b.	3	0	0
Allen, lf.	1	1	0
Sands, c.	2	0	1
Gaines, 1b.	3	1	0
Montaro, cf.	3	1	1
Rogers, rf.	3	1	0
Long, ss.	3	2	0
Carter, p.	2	1	1
Totals	24	8	5

American Legion	000 110 1	3
Gaels	120 014 X	8

MIX YOUR OWN Mavis Cola NO DEPOSITS—AT GROCERS 12 DRINKS-30¢

EMPIRE Races at Jamaica 7 Outstanding Races Daily SPECIAL TRAINS L. Island Sta., N. Y. and Flatbush Ave., B'klyn. from 11 A. M. direct to track. AN EASY DRIVE via Williamsburg Bridge and Cross Island Parkway to New York Boulevard exit. FIRST RACE 1:15 P. M. Gen'l ADMISSION $1.60 Incl. Tax CHILDREN NOT ADMITTED

RYANS ON CITY ISLAND SHORE DINNERS ALSO A LA CARTE & SPECIAL DINNERS 2 Spacious Dance Floors OPEN AIR DECK 27th Consecutive Season JIMMY RYAN Proprietor CITY ISLAND 9-1196

Another good return by... Mamaroneck Federal Savings and Loan Association 142 Mamaroneck Ave. Mamaroneck, N. Y. Phone Mamaroneck 1240

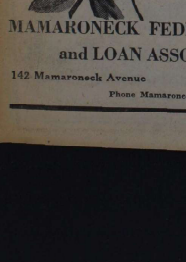

Once more profitable earnings have been added to our saver's accounts. Place your accumulated funds in an earning account now. Earn profits safely!

MAMARONECK FEDERAL SAVINGS and LOAN ASSOCIATION 142 Mamaroneck Avenue Mamaroneck, N. Y. Phone Mamaroneck 1240

BLUE HAVEN INN for the Holidays! OPEN AIR TERRACE COCKTAIL LOUNGE MUSIC and DANCING . . . Thursday - Friday - Saturday and Sunday GOOD FOOD Reasonably Priced Special Rates For Parties EAST BOSTON POST ROAD at RYE CITY LINE Mamaroneck, N. Y. Phone Mamaroneck 9-1396

Immediate Delivery On GE AUTOMATIC ELECTRIC SINKS • Disposal for Your Present Sink • Automatic Gas Water Heaters CHARLES E. SCHREYER PLUMBING and HEATING Mamaroneck 9-2232

Ocean Fresh SEA FOODS Prepared and Served "TO YOUR HEART'S DELIGHT" Live Maine Lobsters Ipswich Clams - Crabs - Scallops Fish and Chips - Shrimp Bar-B. Q. Spare Ribs Chicken Steaks WESTCHESTER CLAM BOX, Inc. 1312 E. Boston Post Rd. Mamaroneck 9-8602, 9-1786

SEA FOOD FISH and CHIPS—65c. Television COCKTAIL — DINING Dancing Friday and Saturday Eves. Special Rates to Parties. Weddings, Club Affairs, Luncheons JACK BERGER'S 7 PINES 1258 E. BOSTON POST ROAD. MAMARONECK 2378

Foxy Grandpa Says: Time to Relax To quench a thirst, The world agrees, Say "Mine's a tall Tom Collins, please!" Gilbey's 3.31 LONDON DRY GIN 100% Grain Neutral Spirits Per 4/5 Quart P. S.—Open July 4th—Friday MAMARONECK WINES & LIQUORS HALSTED AVE. AT R.R. STATION Call 9-0290 WE DELIVER

NIGHT SOFTBALL Larchmont-Mamaroneck Athletic Association "LARONECKS" -VS- Stamford Three Gables Interstate League Game TONIGHT THURSDAY, JULY 3rd at 8:45 P.M. Harbor Island Park Mamaroneck, N. Y. Admission: Adults 50c; Children 25c (tax incl.)

Let's Go to THWAITES ON ISLAND FOOD of distinction SHORE DINNERS Cocktail Lounge Open Dail Dinner & Music till 2 A. M. on Cruise To BRIDGEPORT From RYE AND RETURN — DAILY SAILINGS Lv. Playland—Rye—11.45 a.m. W'kdys—Fd. Trip Fare Adults $1.60; Child 70c Sun. & Hol. N. T. Fare Adults $1.65; Child 80c NEW YORK FROM RYE — AND RETURN Lv. Playland—Rye (Sun. only) 11.30 a.m. Round Trip Fare Adults $1.65; Child 85c Group Rates on request MESECK LINE 17 Battery Pl., N.Y.—Bowling Gr. 9-1966

ALL-AMERICAN SOAP BOX DERBY GREATEST AMATEUR RACING EVENT IN THE WORLD

BOYS . . . BE A WINNER! BE A CHAMPION! ENTER The Daily Times ALL-AMERICAN SOAP BOX DERBY TODAY! Enroll Now At THE DAILY TIMES — or — LUBY CHEVROLET CO., Inc. 1879 Palmer Avenue Larchmont, N. Y. WIN Valuable Awards! Handsome Trophies! FUN! THRILLS! EXCITEMENT!

The Daily Times

ESTABLISHED OCT. 1, 1925 ★ MEMBER OF THE ASSOCIATED PRESS

MAMARONECK, N. Y., SATURDAY, JULY 5, 1947

MEMBER OF AUDIT BUREAU OF CIRCULATION ★ PRICE FIVE CENTS

The Weather

Tonight, fair. Tomorrow, sunny and warm; likelihood of scattered late afternoon or evening thunderstorms; highest temperature in mid-80's. High tides today at 1:54 a. M.; tomorrow at 1:50 A. M. and 2:24 P. M.

Combing The Town

Quiz Kids

Thursday was "Number Day" at the Rye Neck summer playground at Bellows High School.

Several contests were held in which lucky numbers played a part in determining the winners.

Winner of the Group I treasure hunt was Richard Clark. Object of the hunt was to find lucky numbers hidden within the confines of the tennis court. James Rosenbloom was the boys' winner and Jane Kapp the girls' winner in the Group II number race. A quiz program related to playground activities was won by Evelyn Horton in Group III. Charles Rigano was the Group IV winner in a quiz program on sports.

Total attendance for the first eight sessions of the playground was 1,101. Registration is 206.

$50 Reward

A series of window-breaking incidents at the Camotone plant, 313 Halstead Avenue, Mamaroneck, today brought the offer of a reward of $50 for information leading to the arrest and conviction of the culprits.

The breaking of a large window in the plant's new building threatened damage to delicate machinery just installed, Mr. Auer said today.

A large plate glass window with gold lettering was also broken recently and another window badly cracked. Police believe boys responsible for this latest in a long series of window-breaking incidents reported recently in the village.

Future-Minded

John Dodenhoff, 23, of Weaver Street, Larchmont, has received an honorable mention award from the Fisher Body Craftsman's Guild for outstanding craftsmanship in model car construction. Announcement of the award winners was made by John R. Kilpatrick, president of Madison Square Garden, New York City, where judging has been in progress 10 days in R. H. Macy's Youth Center.

John's entry was a "car of the future," a streamlined sedan carved out of a block of wood and requiring two months to complete.

Twenty-four awards are being made in each state. More than $10,000 in cash is being distributed in the eastern area in addition to 16 expense-free trips to the national Guild convention in Detroit Aug. 19-22.

Ends Cruise

William H. Moorhead, seaman 2/c, USN, son of John W. Moorhead of 39 Beach Avenue, Larchmont, N. Y., has returned to Newport, R. I., aboard the light cruiser "Wilkes-Barre" after a four-month cruise in European waters.

The "Wilkes-Barre" has visited Plymouth, Portland, and Southampton, England; Le Havre, France; Antwerp, Belgium, Scotland, and Bergen, Norway.

Near Record

A perfect Independence Day brought a happy throng of 2,492 persons to the Harbor Island beach yesterday, but the total was short of the 2,696 for the same day a year ago.

Most of the beach-goers preferred to sit on the sand and sun bathe, only a few venturing into the still-cold water.

Aerial View

The Larchmont Yacht Club may find itself in a forthcoming issue of Life Magazine.

Photographers and reporters from the national weekly were much in evidence at yesterday's Y. R. A. regatta off Larchmont. One photographer, in fact, did his shooting from an airplane.

Tentative plans are for a picture spread in Life just prior to the annual Race Week.

Union To Ratify Soft Coal Pact

WASHINGTON, (AP) — The United Mine Workers Policy Committee meets today to ratify a contract with Northern Mine Owners which will assure a year's digging in 40 per cent of the country's coal pits.

Southern operators, source of another 25 per cent of the coal output, waited to see the full contract terms before deciding whether to buy peace at the same price.

POLICE CAR KILLS MAN

NEW YORK, (AP)—John Hart, 55, of 643 East 224th Street, the Bronx, was struck and killed by a police radio car responding to a call early today when, police said, Hart stepped out from behind an elevated pillar on White Plains Avenue, between 224th and 225th Street, the Bronx, into the path of the vehicle.

Help Wanted—

More Mamaroneck and Larchmont people read our help wanted column than nearly any other feature of the paper. If you're looking for help, place your ad immediately. The results will be a pleasant surprise. They'll help your business now while it needs it. If you wish your identity to be unknown, our box number service is confidential and is included in the cost of the ad. Call Mamaroneck 2100 and ask our experienced ad taker to write you an ad which will bring help. She'll be glad to co-operate.

3 Hurt As Blast Damages Cruiser In Local Harbor

Explosion Hurls Man Overboard In West Basin

A terrific explosion rocked the Mamaroneck waterfront shortly after 11 A. M. yesterday when a 40-foot cabin cruiser, "Wits End", blew up in the West Basin, completely demolishing its superstructure, and causing injuries to three persons who were on board.

Gustard Weinstein of New York City, the owner, was thrown into the water by the blast, suffering a laceration of the right arm. With him were his wife, Mrs. Beatrice Weinstein, who received lacerations of the right knee and left foot, and Mrs. Rose Tennebaum, also of New York City, who suffered third-degree burns about the face. All three were taken to Mamaroneck police headquarters where they were treated by Police Surgeon Dr. William A. Barrett.

Mr. Weinstein told police he did not know what caused the explosion. He said he had his motor going, preparing to cruise out into the Sound, and also had the fans turned on to clear out any gasoline fumes that might have been in the boat.

A general alarm was sounded at 11:16 A. M., and the five fire companies responded under the direction of Fire Chief Michael Orsino. The apparatus went first to Harbor Island and experienced difficulty in reaching the scene of the explosion, on the Orienta Point side of the West Basin, due to the heavy holiday traffic on the Post Road. Ex-Chief Reginald Judd aided by directing traffic at Post Road and Orienta Avenue.

The blast was identified as a flash explosion of undetermined origin followed by little or no fire. The boat is reported to be equipped with its own extinguishing system which would put have out any fire. The fire department is still investigating the cause of the blast, which might have been caused by gasoline fumes, according to Chief Orsino.

The boat was towed to the Kinghorn Boat Yard on Rushmore Avenue, where it was reported that the hull and engines were in good condition.

Truman Says Soviet Stand Is Just 'Folly'

CHARLOTTESVILLE, Va. (AP)—President Truman today awaited world reaction to his Independence Day address denouncing as "folly, Russia's stand against a proposal for a joint European recovery plan.

Close associates said they believe Mr. Truman clings to the hope that the Soviet Union may yet decide to go along with the suggestion by Secretary of State Marshall despite the breakup of a preliminary conference in Paris.

Speaking to a holiday crowd at Monticello, the home of Thomas Jefferson, Mr. Truman yesterday sharply denounced Russia's argument that the Marshall plan would mean the surrender of self-determination for nations of Europe.

"This is as fallacious," he said, "as the refusal of a man to enter a profitable business partnership on the ground that it would involve interference in his private affairs."

At no point did he mention Russia by name, but the target of his remarks was obvious.

He called for an end to "organized bistrust" which he said leads the world's people away from "peace and unity."

He said there should be no more "propaganda attacks upon other nations" and suggested that after two world wars all countries should appreciate "the folly of a nationalism so extreme as to block economic planning among nations for peaceful reconstruction."

Drowned Couple Called Suicides

FONDA — Mr. and Mrs. Chester Burroughs, formerly residents of Pleasantville, carried out a suicide pact last week and drowned in the Mohawk River, according to a verdict by Coroner Raymond Wytrall.

Dr. Wytrall said a suicide note, will, found in their car, parked near the river, a reported previous suicide attempt by Mrs. Burroughs which is said to have led Burroughs to assert "If she goes, I'll go with her," and the appearance of the bodies made any other verdict impossible.

The Burroughs' had moved to Howe's Cave, near here, last November from Foshay Avenue, Pleasantville.

'Flying Saucer' May Have Been New U. S. Plane

PORTLAND, ORE., (AP)—The "Flying Saucer" mystery reached fever pitch today, after "I saw them myself" statements from a veteran United Air Lines crew, scores of Portland residents, and 60 picnickers at Twin Falls Park in Idaho.

The UAL pilot, co-pilot, and stewardess, said they saw such objects last night while flying a passenger plane from Boise, Idaho, to Portland.

Their statements followed a day during which the "Saucers" were reported seen in many parts of the nation.

Many Portlanders — including police, experienced fliers, and three newspapermen — declared they saw silvery discs undulating over Portland.

In New Orleans, Miss Lillian Lawless said she saw an object, shining like silver on chromium, flying at a great height and at a terrific speed in a northeasterly direction over Lake Pontchartrain.

Describing what they saw as flat, translucent plates 12 to 15 inches in diameter, several Port Huron, Mich., residents reported seeing the "Saucers."

Capt. E. J. Smith, Seattle, a veteran of 14 years with United Air Lines, said he observed the round flat objects—"Like a pancake standing on end"—for about 12 minutes while flying from Emmett, Idaho, to a point southeast of Ontario, Ore.

One report today said the U. S. Navy was experimenting with a new type plane which might have been seen by the "Saucer" spectators.

Warner Begins Term As New Rotary Head

Stanley E. Warner was inducted as president of the Mamaroneck Rotary Club at the Thursday noon meeting at the Blue Haven Inn.

Other officers installed were Mortimer H. Margoluis, vice president; Leo N. Orsino, secretary; Melvin Goldman, treasurer; and the board of directors, including the four officers and Joseph C. McLain, Fred Yankocy and Frank Cuce.

A Rotary International certificate was presented Mr. McLain, out-going president, by Past President Dr. George C. Menninger.

The following committee chairmen were appointed: Youth committee, T. James Ahern; vocational, Fred Yankocy; community service, Frank Cuce; club service, Mortimer H. Margoluis, and international service, Dr. Bernard Breiter.

FOURTH OF JULY pleasure seekers crowd the beach and broad walk at Playland for the holiday. Fifty thousand came to the county-owned amusement park by boat, bus, and in the 8,400 automobiles which were counted in the parking space.
—Staff Photo

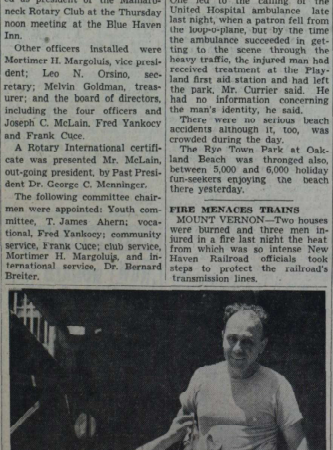

CAN YOU TIE THIS? — This catch was so big that Al Ritacco of 28 Redfield Street, Rye, had to get the assistance of Leonard Guardino to hold it up while the photographer snapped the picture. The 21-pound striped bass is being enjoyed today — and a delicious time will be had by all, so it is reported.

50,000 Spend Their Holiday At Playland

Swarming in by automobiles, boats and buses a crowd of 50,000 jammed into Playland to take advantage of the beautiful holiday weather yesterday equalling last year's attendance, George B. Currier, director, reported this morning.

The parking spaces at the Countamusement park were packed throughout the day, but traffic jams were infrequent as reinforced squads of Parkway Police regulated the heavy traffic along the parkways throughout the day. Approximately 8,400 automobiles used the parking spaces, 600 more than last year and hundreds more drove to the park to discharge passengers.

A continuous stream of buses from surrounding communities and from New York City transported thousands of the visitors as did boats from New York City.

There were few casualties during the day, Mr. Currier reported. One led to the calling of the United Hospital ambulance late last night, when a patron fell from the loop-o-plane, but by the time the ambulance succeeded in getting to the scene through the heavy traffic, the injured man had received treatment at the Playland first aid station and had left the park, Mr. Currier said. He had no information concerning the man's identity, he said.

There were no serious beach accidents although it, too, was crowded during the day.

The Rye Town Park at Oakland Beach was thronged also, between 5,000 and 6,000 holiday fun-seekers enjoying the beach there yesterday.

FIRE MENACES TRAINS

MOUNT VERNON—Two houses were burned and three men injured in a fire last night the heat from which was so intense New Haven Railroad officials took steps to protect the railroad's transmission lines.

Letter Collection Reveals Our Forefathers' Interest In Liquor And Distilling

An interesting study of the personal and public lives of some of our nation's founding fathers can be found in a collection of letters, proclamations and documents on the subject of liquor and distilling owned by Dr. Alfred J. Liebmann, director of the Larchmont Research Laboratories of the Schenley Distillers Corporation until their recent transfer to Indiana.

Dr. Liebmann's hobby is primarily that of a rare book collector but he has been collecting papers related to drinking and distilling since he became associated with the Schenley Corporation 14 years ago.

"History and drinking are closely related," Dr. Liebmann pointed out. "In the history of any country it is found that a great many of those who helped to write it took a drink at one time or another. Often at noon they wrote letters ordering liquor and at the same time told of some of the intimate happenings surrounding their lives, or signed documents which reveal the conditions that prevailed."

Well preserved and framed, many of these letters and documents adorned the walls of Dr. Liebmann's office at the Larchmont Laboratories at 200 Myrtle Boulevard.

He recently incorporated some of the more interesting ones into an article which he entitled "Early American Spirits."

"Food and drink are necessities to human life," he wrote, "but in their nature and the ceremonies which often accompany their partaking, they mirror the people and the times to an astonishing degree. This is probably even more pronounced where drink and drinking habits are concerned."

Among the letters is one written and signed by Charles Carroll of Carrollton, Maryland, a signer of the Declaration of Independence, who was a rich landowner.

"Five more of the signers of the illustrious Philadelphia declaration have left their personal imprint on documents related to the more potent drink of their time," he continued.

Another document in the collection is a patent issued Feb. 21, 1804 to Israel Wood of Massachusetts, covering "improvements in setting stills and other large kettles." In those days," Dr. Liebmann explains, "patents were signed by the President and the Secretary of State." The patent bears the signature of Thomas Jefferson, and James Madison as well as the attest of Levi Lincoln as Attorney General.

The signature of George Clymer of Philadelphia, who, at one time was "Supervisor of the Revenue for the District of Pennsylvania" appears on a certificate for duties paid on a case of "Geneva" (gin), containing three and a half gallons "of the first proof."

The well-known signature of John Hancock is the last of five selectmen of Boston, who petioned in 1765: "The Honorable His Majestys Justices of the Court of General Sessions for said Country (Suffolk), and the Gentlemen the Selectment of Boston" in behalf of John Molloy, who apparently sold such "articles as are suitable for a trade with the people from the country" . . . but, "as those traders always choose to take their West Indies Goods with other necessary at the same Shop, he can expect but little of their custom unless he can accomodate them, as other shopkeepers on the south part of town enabled to do."

"Your petitioner, therefore, humbly plays your Honors to favor him with a License to retail Spirituous Liquors at his said Shop."

Another signer of the Declaration of Independence whose signature appears on a document in Dr. Liebmann's collection, is Thomas McKean of Pennsylvania,

(Continued on Page Three)

Hundreds Line Waterfront To See Fireworks

Hundreds of holiday stay-at-homes last night lined the Mamaroneck and Larchmont waterfront to watch the spectacular display of fireworks from nearby clubs and parks.

In Mamaroneck large crowds swarmed to Harbor Island and other throngs watched from vantage points along the rim of the West Basin, where brilliant displays could be seen from the Orienta Beach Club, Playland and Rye and Harrison clubs.

The hundreds who went to the Orienta and waterfront found themselves in a traffic jam at the close of the firework displays. Three patrolman were detailed to the corner of Orienta Avenue and the Boston Post Road to direct cars being held up there by the heavy Post Road traffic. For several hours there was a constant stream of traffic through Mamaroneck and Larchmont as cars and busses poured out of Playland.

Lockwood Barr Gives County New Historical View

By MAUREEN McKERNAN
Staff Correspondent

WHITE PLAINS—So often it is Westchesters' adopted sons who show the deepest appreciation of the rich historical heritage of the county. In no case is this more evident than in that of Lockwood Barr of Pelham, who has written a new history of his town which should stand as a must on the Summer reading list of those who realize how much of the County's present charms rest firmly upon her past.

"The ancient Town of Pelham" is dedicated to the boys and girls of Pelham "who have a right to know the history, traditions and the romance of this ancient place" but the gift of history offered in fascinating story form should not be limited to Pelham boys and girls. For the book, in a format in harmony with the period of the Lords of the Manor, is a valuable addition to Westchester histories giving as it does a readable and smoothly moving narrative of the entire settlement of the southernmost of Westchester by the county's first English settlers.

Knowing that the reader has neither the time nor the opportunity to wade through ponderous tomes of history, Mr. Barr, who seems to have devoted his 25 years residence in Westchester to that patient pastime, gives the cream of all known sources with references to old records and documents which should stimulate many a reader to hunt out the source books for his own further edification.

It is the story of the Pelham family and of the land they settled, down to today's suburban Pelhams, and it is a story well told, with a good perspective of the role the Pell's and their manor played in America as well as Westchester.

Mr. Barr, who is a journalist, deserves a special nod of appreciation because he constantly brings the past down to the present so that today's reader may hop into the car and take the children to the immediate spots along the shore of the Sound, from Mamaroneck to City Island, to stand upon the actual sites of events of olden days. That's more than most historians do for us.

Holiday Mishaps Claim 219 Lives Throughout U. S.

None Injured In 3 Holiday Crashes Here

Despite the heavy holiday traffic and 219 violent deaths reported throughout the nation, as a result of automobile accidents, fireworks, and other accidents, only three minor motor vehicle accidents, in which no one was injured, were reported in Mamaroneck and Larchmont yesterday.

Richard C. Syska of 11 West Purdy Avenue, Rye, was arrested at 8:30 P. M., last night after cutting in and out of traffic on West Post Road, Mamaroneck. He was brought to a stop by Thomas Deacon, a Brooklyn police officer, who maneuvered his car in front of Syska, whose car crashed into the rear of it. He was charged with opening a car with improper license plates, and was ordered to appear in court Monday. The rear bumper of the Deacon car was bent by the Syska car, which was undamaged.

The right front fender, axle, and tire of a car operated by William L. Arkin of New Rochelle, were bent and cut when he collided at 12:27 A. M. yesterday at the intersection of Fenimore Road and Palmer Avenue, Mamaroneck, with another vehicle driven by William J. Futterman of Larchmont Acres, Larchmont. Damage to the Futterman car was both front fenders dented, bent grillwork and a broken left headlight. No charges or arrests were made.

At noon yesterday, Mrs. Florina Lasker of New York City made a sudden stop on the Chatsworth Avenue railroad bridge, Larchmont, and a car driven by Glevin C. Stein, Jr., of 48 Valley Road, Larchmont, crashed into the rear of the Lasker car, damaging only the grill work of the Stein car. No charges or arrests were made.

Benefit Show To Be Staged By Boy Scouts

A benefit variety show, "The Masketeers", will be presented by the Boy Scouts of Troup 4, Mamaroneck, next Friday at 8 P. M. in the auditorium of the Mamaroneck Avenue School.

The revue will include singing, dancing, exhibitions of drilling and tumbling, and music by Ronald Marino and his Harmony Boys.

Proceeds from the show will be used to re-outfit the troop, which is in great need of equipment to carry out its training program. Vincent Vitti of 258 Washington Street is scoutmaster.

An outstanding feature of the show will be the songs of Manuel Gonzalez, senior patrol leader. Ronald Marino will play the clarinet and Richard O'Reilly will present a comedy skit. Frank Fraioli of the music department at Mamaroneck High School will be at the piano throughout the revue.

The cast will be made up entirely of members of Troop Four, who will also do all the scene shifting and act as ushers. Junior Assistant Scoutmaster will supervise the scene shifting.

The show has been in rehearsal for six weeks under the direction of Mrs. Lucille Acampora of 414 Union Avenue.

Tickets may be obtained from any of the scouts, or at the Center Wine and Liquor Shop, 570 Mamaroneck Avenue.

Race Track Bets Drop; State Loses Million In Taxes

ALBANY, (AP)—Wagering at New York horse race tracks is $20,000,000 under the same period for 1946, the State Department of Taxation and Finance says.

The department also reported that attendance during 67 days of racing at Jamaica, Belmont and Aqueduct tracks in the New York City area this Spring was 111,401 below the figure for the three tracks' Spring meetings last year.

The total handles in pari-mutuel betting at the three tracks was $148,994,994 this Spring as against $169,208,930 in 1946, a decrease of 12 per cent.

Attendance this year, the department said, was 1,876,315, compared with 1,987,716, a drop of 5% per cent.

As a result of the 12 per cent decline in betting, the State loses $1,336,607 in income. The State's "cut" from pari-mutuel betting at the three meetings amounted to $9,643,642, while last year it was $10,979,309.

14 Die In State; 92 Drown, As Car Crashes Take 79

By the Associated Press

More than 200 persons, including 14 in New York State, lost their lives in violent accidents yesterday as generally fair weather throughout the country lured millions to Fourth of July holiday events.

Of the 219 violent deaths recorded from 6 P. M. Thursday until today, four resulted from fireworks. Drownings and traffic accidents accounted for most of the fatalities, with 92 persons drowned and 79 killed in highway mishaps. There were 44 persons killed violently from miscellaneous causes, including several in plane crashes.

An explosion of skyrockets at a family reunion in Elk Creek, Md., cost the lives of three persons, William Cameron, 33; his eight year old daughter, Ann, and her cousin, Ruth Anne Holmes, 2. Another death was caused by fireworks in Maine.

A half dozen drownings were reported in Metropolitan New York and Long Island resorts.

Edward Clark Harris, 29, of 210 Brookfield Street, White Plains, drowned yesterday when he fell into West Brook Reservoir near Carmel while fishing.

Police feared two youths, Donald King and John Maglich, drowned when a 40-foot motor launch crashed into their rowboat, throwing them into Long Island Sound off City Island, The Bronx. The youths, described as about 22 or 23 years old, were fishing.

John Bazan, 30, of The Bronx, was drowned while swimming at Orchard Beach, The Bronx.

Paspascale V. Ecorella, 25, of Brooklyn, drowned in the Hudson River near Garrison when a canoe upset.

In last year's four-day weekend Fourth of July holiday there were 512 violent deaths, including 231 traffic fatalities: 163 drowned, and 118 killed in miscellaneous accidents.

Today's tabulation showed Texas leading the nation with 16 violent deaths, including five drowning, five in traffic mishaps and six by miscellaneous causes. New York ranked second.

In her first appearance with a troupe of stunt fliers, Margo Hurlburg, 32, holder of the women's international air speed record was killed at Decorah, Iowa, while performing in a Fourth of July air show here. An estimated 2,500 spectators witnessed the crash in a corn field at the east corner of the airport.

A plane crash in a thickly-populated section of East Camden, N. J., killed a father and two young children he took on a holiday ride. The father, Thomas S. Yarnall, 37, of Near Dover, Pa., died an hour after the crash. His children, Susie, 8, and Thomas, Jr., 3, were pronounced dead at a hospital where they had been taken in crumpled bodies. The cause of the crash was not immediately determined.

At Wildwood, N. J., 40 persons were injured when a section of a reviewing stand collapsed with a roar. The noise of the collapse was muffled by the reverberations of the fireworks exploding overhead, and a large part of the crowd of 1,000, as well as workmen setting off the fireworks about 800 feet away, were unaware of the accident immediately.

Rescue workers trying to reach the injured, some of whom tumbled 20 feet in a jumble of human and broken boards, were aided by the glare of the fireworks, although the noise hampered their work.

CHICKEN TOLL

Earl Hutchins, caretaker at 631 Orienta Avenue, Mamaroneck, reported to Mamaroneck police yesterday morning that a black and white wire-haired terrier had gotten into the chicken yard and had killed 16 chickens. Police were unable to locate the dog.

Last Chance Nears For Derby Entrants

It's just about the last call for boys to get in on the Mamaroneck - Larchmont Soap Box Derby which will be run just three weeks from today.

The entry list, which now totals 37 boys, will be closed Monday at 10 P. M.

Applicants may still make entries between nine and ten tomorrow night at The Daily Times offices, during business hours Monday at either The Daily Times in Mamaroneck or at the Luby Chevrolet Co., in Larchmont, and between nine and ten Monday night at The Daily Times. All applicants must be accompanied by a parent or guardian.

Marion H. Wiggins Wed To D. E. Mader In N.Y.C. Chapel

Mr. and Mrs. William E. Hare of South Salem, N. Y., formerly of 925 Stuart Avenue, Mamaroneck, have announced the marriage yesterday of their daughter, Mrs. Marion Hare Wiggins, widow of Charles T. Wiggins of Kansas City, Mo., to David E. Mader of Somerville, N. J., son of the late Mr. and Mrs. David A. Mader.

The Rev. Hollis Smith of Somerville officiated at the 11 A. M. ceremony in the St. James Chapel of the Cathedral of St. John the Divine, New York.

The bride, who dispensed with attendants, wore a pink and black print gown with small black horsehair hat trimmed with pink roses, and a corsage of miniature pink and white lilies.

The bride was graduated from Mount Holyoke College.

Mr. Mader, an alumnus of Franklin and Marshall, received his master's degree at New York University and did graduate work at Columbia University.

A family reception for 25 guests was held following the ceremony at the home of the bride's brother and sister-in-law, Mr. and Mrs. J. Stanley Hare of Shore Acres Drive, Mamaroneck.

Mate Should Help Wife With Chores If She Needs It

By DOROTHY DIX

Dear Miss Dix: I have been married four years to a very sweet fellow. We love each other, but we have one continual argument. We have a small child and, no matter how tired or busy I may be, my husband absolutely refuses to help me with the baby or the house. I very rarely ask his help. Only do it when I feel sick or am just worn out.

Don't you think that once in a while if I need just a little assistance that he should help me?

MRS. A. F.

Answer: I certainly do. A father is just as much a father as a mother is a mother and when the sledding gets too hard for the worn-out mother, it is up to Dad to lend a hand, not only with the kid, but with the cooking, washing, ironing, and all the other chores that it takes to keep a home a going concern.

Your husband should realize that in these days, when women hold down jobs and bring in a pay envelope, that there is no division of labor and no work is specifically women's work. It is all just labor to make a home and support a family, and both husbands and wives should work shoulder to shoulder to this end.

In the past, when there were plenty of good servants to be had at reasonable prices and when wives did not have to bring home the bacon as well as fry it, it was understandable that husbands should think that their wives should run the house independently of their help. But now, when no more maids are to be had, the situation is changed, and certainly a man is a poor excuse for a husband if he refuses to pinch-hit for his wife when she is sick and tired.

All good husbands feel that way about it, and they feel it to be no degradation to their manhood to wash the dishes and cook the dinner and change the baby when necessity demands it.

Westleigh Inn

LITCHFIELD CONN.

Spacious estate in historic old Litchfield, catering to those desiring the utmost of a weekend or seasonal holiday. All sports in season. Open all year. Inquiries invited

• SUPERB LUNCHEONS AND DINNERS •

FRANK B. ERACLITO, Jr. JOSEPH J. HACK, Jr.

More MAN Appeal

In this amazingly thrifty gift set

Only $2.25 plus tax

TAWN TOILETRIES FOR MEN

Tawn Talc . . . keeps shaves alive hour longer

Tawn Cologne Deodorant . . . checks perspiration as it deodorizes

Tawn After Shave . . . soothes and cools; helps heal razor nicks

SLOANE'S PHARMACY

329 Mamaroneck Ave. Call Mam'k. 9-0644

"OUTDOORABLE" EYEWEAR

"CALOBAR" is a scientifically compounded glass developed to "TUNE-OUT" excess infra-red and ultra-violet rays . . . both of the elements of sun light that create strain and a burning sensation in your eyes. Its chemical ingredients absorb the infra-red rays . . . gives an actual COOLING SENSATION to the eyes . . . protection against glare . . . color values are not changed. You may obtain Calobar lenses (ground to your own prescription) at "Personal Sun Glasses."

COOL VISION FOR SUMMER SPORTS

RICHARDS-KELLEY

OPTOMETRISTS

224 Mamaroneck Avenue

Telephone Mamaroneck 9-2182

With Hostess And Traveler

AT DAY CAMP

Miss Rocky Shaffer, daughter of Mr. and Mrs. I. H. Shaffer of 1416 James Street, Mamaroneck, is attending the Hudson Day, Quaker Ridge, New Rochelle.

GUEST LEAVES

Miss Ann Roe Angle has returned to her home in Rocky Mount, Va., after a visit at the home of Mr. and Mrs. Hugh Lewis and their son, Bill, of 30 Emerson Road, Larchmont.

MOVE TO N. J.

Mr. and Mrs. Edward Ruggles and family have moved from 98 Murray Avenue, Larchmont, to Teaneck, N. J.

MAINE MOTOR TRIP

Mrs. Ralph Cheney and her son, Donald, of 626 Palmer Avenue, Mamaroneck, are motoring to Maine. After leaving Maine, they will spend the Summer at Grafton, N. Y.

TO PENNSYLVANIA

Miss Nenia Miller of Larchmont will spend the Summer holidays in Mechanicsville, Pa.

TO PIERCEVILLE

Miss Avis Carberry of the Chatsworth Avenue School faculty will vacation this summer in Pierceville, N. Y.

HOLIDAY WEEK END

Miss Carol Batchelder, daughter of Mrs. Holt Batchelder of Chatsworth Gardens, Larchmont, is spending the holiday weekend at Sagamore Beach on Cape Cod, Mass.

SAIL FOR ENGLAND

Mr. and Mrs. George C. Shill and Mr. and Mrs. Adolf Goodliffe, all of Mamaroneck, sailed Wednesday on the Queen Elizabeth for a two-month stay in England. Mr. and Mrs. Schill will also visit Belgium and France, where they will tour the orchid nurseries.

TO CAPE COD

Mr. and Mrs. Alexander Walker and their daughter, Eileen, of 32 Maple Hill Drive, Larchmont left Thursday to vacation at Falmouth, Cape Cod, Mass.

UNIVERSITY OF KANSAS

James D. Morris of 513 Munro Avenue, Mamaroneck, is attending the Summer session of the University of Kansas, where he is a student in the School of Engineering and Architecture.

AT PUTNAM LAKE

Miss Carol Simon of Larchmont, Oberlin College student, is spending the holiday weekend visiting friends at Putnam Lake, New York. She is the daughter of Mr. and Mrs. Lester Simon of 5 Hall Avenue. Her sister, Betsy, is a camper at Mohawk for the Summer, and their brother, Donald is at Camp Menatoma, Kent's Hill, Me.

TO NANTUCKET

Mr. and Mrs. Richard Hanser of the Colony Apartments, Larchmont, left today for a 10-day stay at Siasconset on Nantucket Island, Mass.

AT VIRGINIA BEACH

Mr. and Mrs. Joshua Morrison of 10 Orsini Drive, Larchmont, are vacationing at Virginia Beach, Va.

CAMP SEVERANCE

Harriet Sue Tannenbaum, daughter of Dr. and Mrs. Arnold A. Tannenbaum of 8 Hall Avenue, Larchmont, is spending the Summer at Camp Severance near Scroon Lake, New York.

AT RACQUET LAKE

Judy Krieger, daughter of Mr. and Mrs. James Krieger of Larchmont Hills, Larchmont, is spending the Summer at the Racquet Lake Girls Club, Racquet Lake. She is a student at the Scarborough School.

CALIFORNIA TRIP

Ann Wiener, daughter of Mr. and Mrs. Milton G. Wiener of 2 Dundee Road, Larchmont, is touring California and the West, on a two-month vacation.

TO LAKE HOPATCONG

Mr. and Mrs. Maurice Levy and their son, Richard, of Larchmont Hills, Larchmont, leave Monday for a week's visit with friends at Lake Hopatcong, N. J.

VISIT PARENTS

The Rev. and Mrs. Thodore O. Posselt, Jr., have returned to their home at 540 Palmer Avenue, Mamaroneck, after a visit in New Britain, Conn., with the Rev. Mr. Posselt's parents.

VISITS FATHER

Miss Mabel Chapman, of the Brompton Apartments, Larchmont, is visiting her father in Winsted, Conn.

Behavior Pattern Can Be Different And Inconspicuous

By EMILY POST

A situation requiring considerable tact is described as follows: "When going to stay with people who live in another part of the country where customs are different from those of your own home town (yet you feel that yours, rather than theirs, are correct), what can you do in order not to hurt the feelings of your hosts and yet continue to behave in the way that you consider correct?"

Behave as you always do and hope that no one will notice that your manners are different from theirs. In other words, try not to be conspicuous.

* * *

Cups Do Not Belong On Plates

Dear Mrs. Post: Can't saucers to teacups be omitted at a very large tea party and the cups stood right on small plates, which would provide more space at the side of the cup for little sandwiches and cookies than the rim of the saucer?

Answer: Plates cannot be substituted for saucers—either correctly or comfortably. If you doubt this, try holding a plate on whose smooth surface the cup slides first this way and then that way at the very least tilt and you will see. On many occasions, it is true one encounters an old Colonial plate and saucer combined and if you happen to own this china, you may use it, of course. But please not any other.

* * *

Seating Unimportant

Dear Mrs. Post: My husband insists that when we take neighbors out in our car, the husband should sit up front with him and the wife back with me. Shouldn't I sit with him or else the other wife?

Answer: Your husband is quite right in believing this is most customary. On the other hand, there is no reason in the world why you shouldn't sit as you suggest, if this is what you prefer.

* * *

A Prissy Role

Dear Mrs. Post: Is there a rule which says while eating, one hand should be in your lap except, of course, when actually in use?

Answer: It might be called a rule, yes, but one that is only intermittently obeyed.

Joann Devlin Enters Bradford Jr. College

Miss Joann Devlin, business manager of the Mahican and recent Mamaroneck High School graduate, has been accepted at Bradford Junior College. She is the daughter of Mr. and Mrs. Paul Devlin of Wildwood Circle, Woods of Larchmont, and has appeared in the talent shows at high school, where she was a member of the Girls and Mixed Glee Clubs, secretary of the Girls' Council and played on the girls' basketball team.

SORORITY HAS OUTING

The Alpha Nu Omega Sorority of Port Chester held its first Summer outing recently at Playland, following a picnic supper.

ANNE MARIE RUDELL

(Albert Richards)

Greene-Rudell Engagement Is Told At Cocktail Party

At a cocktail party this afternoon at their home, Mr. and Mrs. Theodore Franklin Rudell of 40 Concord Avenue, Larchmont are announcing the engagement of their daughter, Anne Marie, to Braddock Greene, son of Mr. and Mrs. Stanley R. Greene of 20 Kane Avenue, Larchmont.

Miss Rudell, a graduate of Mamaroneck High School, attended Randolph Macon College, Lynchburg, Va., and the College of New Rochelle. During the war she served as a nurse's aide. The bride-elect is a grand-daughter of the late Mr. and Mrs. Robert Franklin Rudell of New York and Palm Beach, Fla.

Mr. Green is an alumnus of Mamaroneck High School and Colgate University, where he was a member of Sigma Chi. A former pilot with the Army Air Forces, he holds the Air Medal and the Distinguished Flying Cross.

The prospective bridegroom is a grandson of the late Dr. John Greene, former head of the Latin Department and dean of Colgate University, and of the late Henry Mills Alden, editor of Harpers Magazine. He is associated with the firm of Kastor, Farrell, Chesley, and Clifford, Inc., in New York City.

No date has been set for the wedding.

Do Allow Your Child To Visit A Home Alien To His Own

By ANGELO PATRI

Parents wonder why it is that their children, reared in a good home with everything they should have to keep them healthy, happy and growing well, should want to visit in a neighbor's house where things are so different as to be alien to the child's own experiences.

That is why the child enjoys them. What is new, what is different is always attractive to a child. He will be interested in it until it becomes the familiar thing, and then his interest will fade considerably. A child reared in a quiet home, where order and good manners are required of him, is likely to find the house that is filled with noise and excitement, "a sort of every man for himself" atmosphere, very interesting indeed. He will want to go there, but will also want to get back to his own home after a time.

The child who is held to a routine program of meals, work, play, freedom under the law, will find the house that knows no laws a thrilling experience. He will relax in its relaxing atmosphere, but he will return to his own home with a certain feeling of relief.

As long as there is no actual influence for evils in these homes where children visit, there need be no cause for anxiety. What a child learns in his early years—what things he has been taught to like because they are lovely, true, right—will be the things he will cling to throughout his life.

There comes a time in the lives of adolescent children when they leave home—in spirit—and adventure into life—timidly—close to home, still clinging to home while facing the world outside. During that period, children make mistakes because they are trying out new ways, following impulses they scarcely understand. This is the time when a child's early teachings, his experiences with his parents, are tested. If this teaching was sound and communication always open between parents and children, everything will be easy—in time. Wait for that time in faith and patience.

Understand the children's liking for a little change now and then. Break their routine in some way that gives them pleasure, and they will not have to go out to look for it.

Traphagen Accepted At Hillsdale College

Bill Traphagen, son of Mrs. Sweeney Traphagen of the Park Plaza Apartments, Larchmont, has been admitted to Hillsdale College, Hillsdale, Mich. He was graduated this year from Mamaroneck High School where he was on the swimming and track teams for three years, member of the Mixed Glee Club, A Cappella Choir and M Club, and appeared in the junior play.

NEW LUTHERAN BOARD

LUND, Sweden, (AP) — The Lutheran World Federation today elected a 15-member executive committee including Dr. Franklin Clark Fry of New Rochelle, N. Y., president of the United Lutheran Church, and Dr. Ralph Long of Rockville Centre, N. Y., executive director of the National Lutheran Council.

RUGS CARPETS

CLEANED, REPAIRED, DYED, STORED, Etc.

In our own recently modernized and Enlarged plant on the premises, by competent craftsmen and thorough methods, and at the lowest rates.

Est. A. T. PROUDIAN 1923

N. R. 2-4644 736 MAIN STREET Near Drake Avenue N. R. 2-4949

Summertime Grapevine

By RUTH R. TAUB

Had enough fireworks, or is your holiday weekend still going strong? Personally, we love the Fourth of July, and we love the founding fathers who signed the Declaration of Independence. It's not just patriotism, we confess, proud and grateful as we are to be an American, but we do love a day off! As who does not?

And yesterday was a most agreeable one. If there's any pleasanter way to spend one's day off than sailing and relaxing while the others do the work, it hasn't been brought to our attention. Plenty of goings-on at the clubs hereabout this holiday weekend, gay doings everywhere, with events for the youngsters as well as their parents. And what a cooperative weather man.

High School Job Front

Time was when the high school crop used to think Summer vacation meant two months of loafing, especially after graduation. No more. In the brave (?) new world of today, high school boys and girls take jobs during the Summer as a matter of course.

Lots of variety, too. Jim Carroll, who dispensed sundaes and sodas at the Spa in Larchmont after school all year, has joined the army of young farm cadets, and is at work upstate on a dairy farm. Dodie Jacobs, whose speciality dancing was one of the highlights of the M. H. S. senior concert this Spring, has become a blonde Florence Nightingale, on duty at New Rochelle Hospital, and very competently, too. This week she assisted in the maternity ward, a busy place in any hospital.

Hordes of boys are working at beach or locker boys at local clubs. At Orienta Beach Club, you will find Sid Nordenschild, Bem Champion, Jerry Yier, Weip Daly, Donald Baker, Nick Iannarelli and Jack Dolan, with Bill Glover, Yale sophomore, and former M. H. S. swimming star, as a life-guard.

At the Beach Point Club, just across the way, such stalwarts as Bob Schneider, Micky McMillan, Allen Springmeyer, Pete Taub, Eric and Frank McLaughlin and Jim Davidson are on duty.

Howie Braithwaite is working at the Larchmont Shore Club, Curly Lane at the Yacht Club and Jim Davis at a garage in Mamaroneck, getting valuable experience. Several local fellows are counsellors at Doc Storey's camp Half Moon in Great Barrington, among them Ed Norton who once did a Summer stint at The Daily Times.

Carol Shepard is junior music counsellor at Camp New Found in Harrison, Maine, and Henry Merritt is a counsellor at Camp Ropioa, also in Harrison. Dorothy Donecker is in Becket, Mass., "counselling" for the campers there.

LOST IS FOUND

Ann Orsino, who has plenty of "lost and found" experience right here in the Classified Advertising Department, had some at home this week. The Orsino kitten, member of the distinguished Donaldson cat family of Shore Acres, strayed away and was recovered the other day. Mr. and Mrs. Orsino celebrated the fourth by seeing the double header at the Yankee Stadium, along with a few thousand other fans.

We had lunch the other day with a group of writers, local women at the home of one of our favorite hostesses, also a writer. The lunch was wonderful, with two desserts, which we found most appealing because we prefer dessert to all other foods, and the conversation was even better. People who write probably aren't any different from people who don't, but they certainly are fun to be with. We like them.

One of the afternoon's stories, told by the hostess on herself, involved the firm (though gentle censoring of her lending library books by a Larchmont book shop, whose owner feels that our friend is "much too nice" to be reading some of the more so-called risque books that have been flooding the market. He simply won't let her have them out, so she misses the juiciest novels, regularly.

Flag-waving is one thing we usually frown upon, but we had to make an exception the other day, when our genial sports editor appeared laden with red, white, green and checkered flags for use in the forthcoming Soap Box Derby. Mighty gay looking flags they were, for starting signals and what-not. We've never seen one of the derby events, but expect to be on hand this year for it. Monday is the deadline for entries.

A unique and interesting household is that of the David Chisholms of Mamaroneck. Mr. Chisholm, New York University geologist, is supreme authority on things geological, while his wife, Louise Finney-Chisholm, psychologist returning in the Fall to a teaching career at N. Y. U.'s Westchester Center, is the absolute authority in her field. Neither, you see, has ever studied in the other's specialty, so there are no arguments! A nice arrangement.

Down Memory Lane

Ten years ago in The Daily Times . . . Judy Wilconsder, Dorothy Lohman and Phyllis Hewson were among a group of young terpsichoreans who presented a Russian tap number at the recital by pupils of Mrs. Susan Sposato Healy and Miss Anne Sullivan . . . Mrs. William C. Brower was a luncheon and bridge hostess at her Shore Acres home . . . and a crowd of 400 watched a "fashion parade" on the terrace of the Orienta Beach Club, sponsored by the Larchmont-Mamaroneck Humane Society.

Mrs. Melville O. Griffiths had just been nominated for the presidency of the Larchmont Star Club, and Mrs. T. D. Poucher had been awarded a silver vegetable dish for highest score in a duplicate bridge series.

The J. Clarke Babcocks were summering in Jefferson Valley, and the Larchmont Ridge Sports Club had a gala opening dance with several hundred members and guests on hand . . . Jean Hickey, daughter of Mr. and Mrs. Thomas Hickey won a place on the national honor roll of pianists for her performance in a tournament at a New York department store . . . and Mrs. Renee Elkan was entertaining the Larchmont Girl Scout Council at her home, 75 Prospect Avenue. A frankfurter roast at the outdoor fireplace was followed by tennis.

The Mamaroneck Woman's Club Junior Section members held an informal dance at the Shore Acres Yacht Club, with a nautical decorative theme. More than 150 were there to dance to the music of Dick Hoagland's Monterey orchestra.

And Henry James played the role of "Dragon Fly" in a two-act play entitled "Rainbow Flowers" presented by Daniel Warren School lower grade youngsters.

Larchmonters Study At Syracuse University

The three Larchmont residents who are among the about 3,000 students enrolled in the Summer session at Syracuse University are Miss Diane E. Lipp, Leonard G. Reichard, and John A. Wildnauer.

Miss Lipp, daughter of Mr. and Mrs. Max Lipp of 1 Addison Street, is working for her degree in the College of Liberal Arts. Reichard, son of Mr. and Mrs. L. G. Reichard of 17 Beechwood Drive, is a finance major in the College of Business Administration. A graduate student, Wildnauer, son of Mr. and Mrs. August F. Wildnauer of 127 West Brookside Drive, is studying public accounting at the College of Business Administration.

Holiday Tournament At Bonnie Briar Club

Mrs. Jesse Stickel of New York City was Class A winner Thursday in the Match Play against par in the Ladies Day Tournament at Bonnie Briar Country Club, with Mrs. Charles Spencer of Larchmont, low putting winner. Mrs. J. Gordon Buss of Larchmont, Class B winner was ineligible for the prize, which was awarded to Mrs. Perry Crane of Larchmont, second place winner, with Miss Sally Nelson and Mrs. Buss tied for low putting.

WOULD PROTECTS TOTS

Mrs. Carlton Fisher, of Muchmore Road, Harrison, requested one yesterday at 8:40 P. M. to erect a sign on the road reading "Children at Play" in order to control drivers whom she says "use the road as a speedway."

Alpha Chi Omega Subscribes $5,000 To Cerebral Palsy

Alpha Chi Omega, national sorority, will subscribe $5,000 yearly for fellowships and scholarships to train personnel for work among the sufferers from cerebral palsy, delegates from the Westchester Chapter to the Tri-State convention at Quebec, reported today.

Mrs. Edwin Stugard of New Rochelle was delegate and Mrs. Howard S. Failing of Scarsdale, alternate. Also attending the parley, held in the Chateau Frontenac, were Mrs. Darrell Nordwall of Larchmont and Elizabeth Knebel of Scarsdale and Mrs. John A. Keane of New Canaan.

Mrs. Nordwall resigned as national vice president, and Mrs. Ivan Willis of Illinois, a former Scarsdale resident, was named to succeed her. Mrs. Harry H. Power of Houston, Texas, was re-elected president.

26 AOH Members Attend Outing At Mount Kisco Field

A group of 26 members of Division 7, Mamaroneck, Ancient Order of Hibernians, attended an outing yesterday held by Division 11 at Leonard Field, Mount Kisco. Feature event of the day was a softball game with Mamaroneck defeating the Mount Kisco group 17-10.

Among those attending were Frank Fox, county president, Frank McGeough, vice-president, Tom Murphy, secretary; Tom Gronberg, treasurer; Marguerite O'Reilly, Rose Potter, Thomas O'Reilly, John Smith, Margaret Griffith, and Florence Murphy.

Saving Bond dollars will assure the best medical attention for our wounded veterans.

Why do so many wait for HAMILTON?

Because Hamilton is the fine American watch. People waited longest because they wanted it most. Are Hamiltons back?

Yes, some—and more are on the way. Ask about them.

H. Strauch, Inc.

Gift Shop—Jeweler

228 Mamaroneck Ave.

Mam'k. 9-2581

PAINTING DECORATING PAPER HANGING

INTERIOR and EXTERIOR

Clients Throughout Westchester

References: Fletchers Orienta Club Wing Foot Golf Club, etc.

J. J. B. PAINTING CO.

125 Mamaroneck Avenue

Mamaroneck 1695

COMPLETE LUBRICATION

You bet! Drive in today and let us give your car the most complete, efficient lubrication job it ever had.

83% of all mechanical failures are due to improper lubrication.

LUBY CHEVROLET COMPANY, INC.

Your Local Larchmont-Mamaroneck Dealer

1679 PALMER AVE. At the Station Larchmont, N. Y.

SUPER CHEVROLET SERVICE

Phones: Larch. 2-2888 Mam'k 9-0233

INSURED SAVINGS ACCOUNTS

113th Consecutive Dividend

Credited by

MAMARONECK FEDERAL SAVINGS AND LOAN ASSOCIATION

142 Mamaroneck Ave. Mamaroneck, N. Y.

CURRENT RATE 2%

Savings Accounts Opened before the 10th of Any Month Earn Dividends from the First

OFFICERS and DIRECTORS

MERVYN H. CONNOR, President
A. STANLEY FORD, Vice President
ALBERT WILSON, Treasurer
FRED T. WILSON, Exec. Vice President and Secretary
ETHEL DICK, Ass't. Secretary

Edgar K. Ortiz
Reuben P. Brewer
Charles M. Baxter, Jr.
Dr. Charles N. Jeffries
Charles M. D. Reed
Emerson O. Heyworth
Edward Margolnis
Wm. J. Kuntz
Charles A. Gaa
Leo Holthaus
J. F. Auer

The Daily Times

ESTABLISHED OCT. 1, 1925 ★ MEMBER OF THE ASSOCIATED PRESS ★ MAMARONECK, N. Y., MONDAY, JULY 7, 1947 ★ MEMBER OF AUDIT BUREAU OF CIRCULATION ★ PRICE FIVE CENTS

The Weather
Tonight, cloudy with occasional showers and scattered thunder showers. Tomorrow, cloudiness in morning followed by fair and cooler. High tides today at 3:06 P. M.; tomorrow at 3:12 A. M. and 3:46 P. M.

Combing The Town

Reunion Job

Pfc. Rocco F. Stingone, son of Mr. and Mrs. Gabriel Stingone of 417 Center Avenue, Mamaroneck, and husband of Mary Stingone of 220 Mount Pleasant Avenue, Mamaroneck, is now stationed at the Fourth Replacement Depot, southwest of Tokyo, Japan.

He entered the Army in June, 1946, receiving basic training at Fort McClellan, Ala. He was assigned to the Finance Office, Camp Stoneman, Calif., before going overseas last February. His present duties, consisting of interviewing men who are returning to the United States has enabled him to hold reunions with eight home-town buddies.

Pfc. Stingone is a graduate of Mamaroneck High School.

It's Fair Day

The annual fair of Mamaroneck Council, Knights of Columbus, interrupted by the war, will be resumed at 7:30 P. M. today at the old municipal parking lot at Halstead and Ward Avenues. The fair will continue through Saturday.

Fourteen booths and a large refreshment stand will feature this year's fair, which is under the direction of Stephen J. Luisi. Co-chairmen of the event are William Spellman and Charles Gronberg.

All councilmen are asked to be on hand at the fair site at 7 P. M.

Break For Bathers

Sunny skies lured 7,873 bathers to the Harbor Island beach over the three-day Independence Day weekend, 2,590 more than turned out during last year's four-day holiday, the Village offices reported this morning.

On the Fouth of July, 2,492 sought relief at the beach, compared with 2,696 for the same day last year. There were 2,281 bathers Saturday and 3,100 yesterday.

Home On Leave

Pfc. Arthur B. Hoag, son of Mr. and Mrs. Harold F. Hoag of 5 Shadow Lane, Larchmont, was home on leave from Camp Lejeune, N. C., over the weekend.

Pfc. Hoag enlisted in the Marine Corps in September, 1946, for two years. He received his boot training at Parris Island, S. C., and is now on the swimming team at Camp Lejeune.

A 1946 graduate of Mamaroneck High School, he was a member of the school's swimming team.

Last Call

Tonight will be the final opportunity for boys to get into the 1947 Mamaroneck - Larchmont Soap Box Derby. The lists close at 10 o'clock and The Daily Times offices will be open between 9 and 10 to take last minute applications. Boys must be accompanied by a parent or guardian when filing entries.

A complete list of the 38 competitors already registered appears on today's sport page.

Leader In West Sees Dewey On First Ballot

SAPULPA, Okla., (AP) — Gov. Thomas E. Dewey assayed without comment today reports from Midwestern and Southwestern Republican leaders that indicated bulk of delegates from their sections would support him for the GOP Presidential nomination.

Most fo Oklahoma's 20 votes will be cast for the New York Chief Executive at the 1948 convention, Lew Wentz, national committeeman from this state, predicted to Dewey in a conference here yesterday.

The night before in St. Louis, Barak T. Mattingly, national committeeman from Missouri told newsmen after a huddle with Dewey that he expected the Governor would receive the State's entire 33 delegate votes.

Mattingly said on the basis of a survey he had made Dewey would get 420 votes from delegations representing Midwestern and Southwestern States and some Eastern States.

He forecast a first ballot victory for Dewey, presumably basing his prediction on the belief that New York's 97 delegates would line up solidly for the Governor.

530 votes are need to nominate.

ACCEPT ISLANDS

WASHINGTON, (AP) — The Senate Foreign Relations Committee today unanimously approved a joint resolution accepting a United States trusteeship for the Marians, Marshall and Caroline Islands wrested from the Japanese in the Pacific war.

Steady Jobs—

Lots of fine young folks are reading our help wanted columns today, looking for a steady career job. If you have a position that's vacant write an ad today and insert it in the help wanted columns. Both quantity and quality of answers will please you. The phone number is Mamaroneck 2100. Our ad taker will be glad to co-operate in writing your help wanted ad.

GEN. CARLOS P. ROMULO

Romulo To Speak For Legion

United Nations Envoy To Talk At Larchmont Convention Saturday

PUBLIC IS INVITED

Brig. Gen. Carlo P. Romulo, permanent delegate of the Republic of the Philippines to the United Nations with the rank of ambassador extraordinary and plenipotentiary, and chief delegate of the Philippines, Far Eastern Commission, will be the featured speaker at the Saturday morning session of the annual Westchester County American Legion Convention being held this year in Larchmont on Friday and Saturday, according to an announcement today by State Vice-Commander George H. Stott of Larchmont Post 347, chairman of the convention committee. The Larchmont Post, of which B. F. McGrath is commander, is host this year to the county legionnaires and all convention activities will be held at the Post's clubhouse in Flint Park.

Born in Manila in 1901, Gen. Romulo has had a brilliant career as a statesman, editor and educator. He was graduated from the University of the Philippines in 1918 and received his M. A. degree from Columbia University in 1921. Between 1921 and 1941, when war broke out, he was at various times professor, editor, publisher, radio station director, and member of various Philippine missions. He is a member of such clubs and organizations as: SDX Journalistic Fraternity, National Press Club, Variety Club of America, Tau Kappa Alpha, Phi Gamma Mu, Veteran of Foreign Wars, honorary: Military Order of the World Wars: Gridiron Club, Jefferson Island Club, Rotary International, and American Platform Guild. In 1947 he received the Gold Key Award and honorary membership in the Woodrow Wilson Debate Panel, Princeton University.

On Dec. 17, 1941, he was inducted into the United States

(Continued on Page Three)

Village Share In Town Costs Being Studied

Preliminary reports on the village share in the costs of Town of Mamaroneck and Town of Rye governments will feature a meeting at 8 P. M. today of the joint Mamaroneck Realty Board-citizens committee on city government study in the board room of the Union Savings Bank.

Also on the agenda is discussion of the digest of a report made on Tarrytown's efforts to eliminate overlapping governments.

Serving on the committee are the following Realty Board members: Chairman Peter C. Doern, Jr., Charles E. Cornell, J. Stanley Hare, Rushmore R. Houghton, Gabriel Wendel, Mrs. E. H. Lebeis, and Morris Stern, president of the board.

Residents appointed at large to serve on the joint committee include Robert C. Duncan, president of the Orienta Point Association; Lawrence S. Greenbaum, former State Welfare Department head; Henry T. Hornidge, former mayor of Mamaroneck; John B. Holland, Rye Neck civic leader; Edward J. Kuhn, ex-trustee of the Village of Mamaroneck and now a Town of Rye councilman; Kirk H. Savage of the Shore Acres Association; Philip D. Wesson, active in the Community Chest and other local civic affairs; and Mrs. John C. Ross, feature writer for the county newspapers under the name of Maureen McKernan.

Union Savings Deposits Up By $294,000

Deposits increased by $294,000 during the first six months of this year, the Union Savings Bank reported today in its semi-annual statement.

On Jan. 1, 1947, deposits in the bank amounted to $5,748,000, compared with $6,042,000 as of July 1. Christmas club deposits now total $92,000; a year ago they amounted to $69,000.

The bank, which reports a surplus of $387,000 as compared with $368,000 on Jan. 1, showed a gain of $615,000 in mortgage investments over the total investments reported at the beginning of the year. Investments in mortgages as of Jan. 1 amounted to $1,860,000; on July 1 they were $2,475,000. Mortgagors increased from 392 on Jan. 1 to 456 on July 1.

A total of $400,000 in U. S. Government bonds was liquidated by the bank during the six-month period, leaving the amount of bonds held by the bank as of July 1 at $3,477,000.

The bank invested $178,000 in utilities. There was no previous utilities balance.

New Spotlight Stolen From Cabin Cruiser

A new spotlight which had not been unpacked from its box, was reported missing from the cabin of the 28-foot cabin cruiser, "Pagan," yesterday.

F. S. Patterson of 732 Soundview Drive, Mamaroneck, owner of the "Pagan," told Mamaroneck police he did not miss the light until yesterday as he had not been on the boat moored in the East Basin near the Westcott dock, for several days. Police said there were no signs of a forced entry. Harbor Master Robert Harriott was also notified.

CANDY HUNGRY

HAMILTON FIELD, Calif., (AP)—A sweet tooth for candy must have impelled some thieves to an honest nature to break into her store, Mrs. Lottie Vieman told police.

Her little notions shop at the entrance to the Army's Hamilton Field was missing two bags of candy and had a broken window when she opened up for the morning's business.

By the candy case was a five-dollar bill.

CARS DERAILED

ROCHESTER, (AP) — Two freight cars became derailed on the New York Central Line at East Palmyra yesterday, causing a temporary tie-up. No one was injured in the accident.

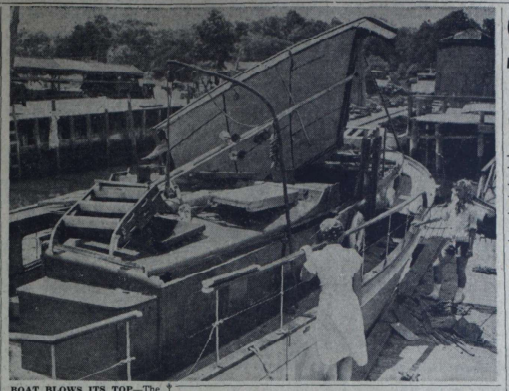

BOAT BLOWS ITS TOP—The 40 foot cabin cruiser "Wits End" is shown above at the Kingnorn Boat Yard dock, Orienta Point, where it awaits repairs following an explosion of undetermined origin Friday which completely demolished its superstructure. Gustard Weinstein of New York City, owner of the cruiser, was hurled into the West Basin of Mamaroneck harbor by the blast which also injured two others aboard.

Staff Photo

Anti-Rabies Clinics Begin Tomorrow

Anti-rabies dog clinics, free of charge, will begin tomorrow in Mamaroneck, Larchmont and the unincorporated area. All dog owners in the three communities are urged by County Veterinarian E. M. Kennedy to take advantage of these clinics to keep the county clear of the disease.

The Mamaroneck clinic will be conducted tomorrow, July 15, July 22 and July 29 from 7:30 P. M. to 9:30 P. M. in the police garage beyond the Municipal Building. Dr. Sol Shapera will be in charge, assisted by Julius Smith.

Dr. Maurice E. Stering will conduct the clinic in the unincorporated area tomorrow and Thursday from 8 P. M. to 10 P. M. in the Weaver Street Fire House.

The Larchmont clinic will also be held tomorrow and Thursday from 7:30 P. M. to 9:30 P. M. in the Larchmont Fire House. Dr. Shefford Miller will inoculate the dogs.

Last year, 1,508 dogs were inoculated in the three municipalities. In Mamaroneck, 800 dogs, or 38 per cent of the licensed dogs, were treated. Larchmont also treated 38 per cent of its dogs or 475. A total of 233, or 29 per cent, was inoculated in the unincorporated area.

More than 50 per cent of the dogs in Westchester County were vaccinated last year, according to Dr. Kennelly.

"Since rabies still exist in Long Island and New York City," he said, "and we have in the county a number of summer colonies, many of the summer residents coming here from infected areas may bring in a contact. So let's keep the dogs immunized," he stated.

French Say U. S. Has A Bigger Atom Bomb

PARIS, (AP) — The newspaper L'Intransigeant quoted French military circles today as saying a new American atomic bomb "capable of destroying Paris or Moscow" by blasting a hole 2,700 feet deep and 11 miles wide had been tested in New Mexico.

The newspaper said its sources for the information were "Paris military and political circles which received restricted information" of this nature.

Holiday Auto Crashes Total Only 5 Here

As a number of violent deaths throughout the nation approached the 600 mark with the close of the Fourth of July weekend, 250 in which were attributed to automobile accidents, only two minor motor vehicle accidents have been reported in Mamaroneck since Saturday morning, bringing the total in Mamaroneck and Larchmont for the three-day weekend to five.

Fenders were dented at 2:45 A. M. Saturday at East Post Road and Beach Avenue, Mamaroneck, when Normal Dahlgren of 524 Fifth Street, Mamaroneck, made a U-turn and collided with another car going west on Post Road. Operator of the second vehicle was Dominick F. Lancia of 105 Hillside Avenue, Mamaroneck. No charges or arrests were made.

William Castagna of 125 Bradford Avenue, Mamaroneck, cracked the windshield and dented the left front door of his car when he ran into a chain across the roadway at the west end of Harbor Island at 12:05 A. M. Sunday.

Six Nations Of Europe Agree To Study Plan

PARIS, (AP) — The French Foreign Ministry announced today that six nations had accepted the Anglo-French invitation to cooperate in continental economic reconstruction under the Marshall proposal and that similar notes were expected soon from eight other countries.

The six acceptances were from Belgium, Italy, Portugal, Eire, Greece and Turkey.

Acceptances "in principle" have been received unofficially from Holland, Luxembourg, Austria, Denmark, Iceland, Norway, Sweden and Switzerland.

Church quarters said that thus far only one nation, Finland, had given a provisional negative reply, saying that this was "for political and geographical reasons."

Czecho-Slovakia, touch stone of the Slav block's attitude, reserved her decision on the Marshall proposal as a Czechoslovak delegation continued conferences in Moscow.

FRANCO BLAN WINS

MADRID, (AP)—Unofficial returns indicated today that Spanish voters had ratified yesterday by a margin of approximately 20 to one a law confirming Generalissimo Francisco Franco as chief of state and giving him the right to propose his successor, who would become either King or Regent.

$100 In Rewards Offered As More Industries Report Broken-Window Incidents

A wave of window-breaking incidents continued over the holiday weekend as two more manufacturing plants reported several windows broken to Mamaroneck police and two $50 rewards were offered for information leading to the arrest and conviction of the culprits.

The Robinson Wagner, Inc., plant, 628 Waverly Avenue, reported this morning that 20 windows had been smashed, or cracked.

Saturday morning Ernest Kastning, manager of the Waxson, Inc. plant, 524 Waverly Avenue, reported that five windows had been broken by stones. Questioning by police of persons living in the vicinity revealed that the windows had been smashed at about 11:30 P. M. Friday.

A large window at the Camotone plant, 313 Halstead Avenue, was also broken sometime Friday, the latest in a series of window-breakings there recently, resulting in the offer of a $50 reward by J. F. Auer, president.

Stewart Halsey, vice-president of the Individual Laundry, Inc., 764 Mamaroneck Avenue, informed The Daily Times this morning that his firm also is offering a $50 reward. Mr. Halsey stated that although no windows had been broken at his plant in the last week, several had been broken recently.

Det. Sgt. William O'Neill said this morning that the window-breakings was definitely the work of young boys. "Kids who see one broken window," he said, "take it as a signal to break some more". The investigation is being continued he said.

Pet Falcon Is Lost Chasing Airport Crow

Edward Reid of Armonk is offering a reward for his falcon which went AWOL after dive-bombing a crow at Westchester County Airport, Rye Lake, Harrison, yesterday.

Mr. Reid, an editorial assistant on the Brooklyn Eagle, pursues falconry as a hobby. He ordinarily has three of the hunting birds at his Armonk home but had sent two away to cooler climes for the Summer. He took his remaining pet to the airport yesterday and launched him after a low-flying crow.

The falcon made a swift pass at the crow, who swerved and headed for a pine grove. The chase continued three miles until the two were out of sight. Mr.

(Continued on Page Three)

'Flying Saucers' Continue To Mystify Many In Nation

SAN FRANCISCO, (AP) — From one end of the country to the other, new reports of disclike "flying saucers" skimming through the skies today added to the mystery which has baffled the nation since June 25.

There was no satisfactory explanation of the phenomenon. The saucers first were reported seen in the State of Washington on June 25. Then persons in other Western states said they had seen them. The peak came over the July 4 holiday, when they first were reported seen East of the Mississippi.

The latest tabulation showed the mystery objects had been reported seen in 38 States, the District of Columbia and in Canada.

Yesterday they were reported to have been seen at Rochester, N. Y., and in more than a dozen states, and in Southwestern Ontario.

An aerial patrol by the Oregon National Guard reported it had failed to sight one of the objects. The guard planned to send a plane today to a spot near St. Maries, Idaho, where a woman said 10 persons saw eight of the discs disappear in timber on July 3.

Kenneth Arnold, businessman-pilot of Boise, Idaho, first reported seeing the discs. He said he saw nine flying in formation at a speed estimated at 1,200 miles an hour over the Cascade Mountains. Other observers have given the objects various speeds and, in at least one case, said they appeared to be suspended in the air.

Most observers usually agreed that the objects were round or oval. Guesses as to their size have

(Continued on Page Three)

Youths Refuse To Press Case After Assault

Larchmont police dropped the investigation today of an alleged beating two youths reported they received early Sunday morning at Chatsworth and North Avenues. The boys did not want to press charges and requested "the whole thing be dropped" because they were unable to tell who administered the beating.

The investigation began following a report to Mamaroneck police at 5:10 A. M. Sunday by Mrs. Rose Kramer of New Rochelle, mother of one of the young men, who stated that her son, George, 22, who had attended a party at the W. Edgar Gedney home, 223 Delaney Avenue, Mamaroneck, was beaten up in Larchmont on his way home and his wallet, containing $10, was stolen.

According to reports to Mamaroneck and Larchmont police, Kramer left the party with Donald Walguarnely, 24, of the Bronx, who "intended to drive Kramer home. According to their story to Mamaroneck police, they were set upon by two men after they had alighted from the car at Chatsworth and North Avenues and walked a short distance down North Avenue.

The parking attendant at the Larchmont Lodge went to Larchmont headquarters at 3:50 A. M. Sunday and asked permission to make a Mamaroneck call. He said he was calling the Gedney home for Walguarnely, who had asked to have someone come to Larchmont and drive him back to Mamaroneck.

The youths told Larchmont police they were attacked as soon as they got out of the car. Walguarnely said he did not remember anything except asking someone to call the Gedney home for him. Kramer, who suffered a bruise over the left eye and a swollen lip, said he was beaten and knocked to the ground and his wallet with the $10 removed. The wallet was later recovered, empty, on Chatsworth Avenue. Neither of the young men could give a description of their assailants and requested the case be dropped.

Earlier in the morning, at 1:18 Mamaroneck police received a call from the Gedney home stating that there was trouble and requesting an officer. Police found the Gedney family was away and the children were having a party, at which some members started a little trouble, but everything had quieted down.

Connecticut Rent Bill Signed By Governor

HARTFORD, Conn., (AP) — Governor James L. Mc Conaughy today signed a State Rent Control Bill which will become effective when Federal Controls Expire next March.

The legislation, the Governor said, recognized that "adjustments might be necessary to establish a fair rental to property owners" and also that "the tenant should have adequate and logical protection against arbitrary increases."

The bill permits increases up to 15 per cent, but only with the consent of local and State commissions.

THEY SAID 'NO'

WASHINGTON—Westchester's Gamble and Gwinn voted "no" last week in the House of Representatives on the bill to make it possible for admittance of Hawaii as the 49th State in the Union. The bill was passed 196 to 133.

Congress Urged To Permit Entry Of War Victims

Mining Strike Looms As Wage Accord Fails

WASHINGTON, (AP) — A strike of at least 60 per cent of the nation's 400,000 soft coal miners appears inevitable tomorrow as the wage pact which was to lead the way to peace in the bituminous fields bogged down in last-minute legal tangles.

The other 40 per cent of the industry may also be strike-bound when the miners' ten-day vacation ends, if the race to complete a contract for the Northern and Steel Company "captive" mines is lost.

A tentative agreement on general terms was reached last Wednesday but this contract must be completed before: (A) Coal mine owners of the South, Midwest and Far West can determine whether they want to "or can—buy peace at the same price; (B) Lewis will even talk about an agreement with anyone else.

The legal snarl therefore was not only delaying the Northern-Steel Company settlement perilously near the strike deadline but it had all but wiped out any hope of getting agreements for the remainder of the industry in time to bring the miners from other areas back into the pits by the first shifts at midnight tonight. The "captive" mines produce coal only for steel making.

Some operators said Lewis was demanding legal protection against any future strikes until the Taft-Hartley Labor Law, and that the industry representatives working on the Northern-steel pact had balked.

Because the new act permit the coal companies to sue the United Mine Workers for any breach of contract, Lewis is said to have insisted on a provision stating the miners need work only when they are "willing and able."

Eleven Fined For Violating Parking Rules

Eleven of the 12 persons appearing in Mamaroneck Police Court this morning before Judge Patrick J. Hughes were fined for parking violations.

Fined $1 each were Ralph Cronquist, 243 Mamaroneck Avenue, Mamaroneck; C. B. Litchfield, 835 Grove Street, Mamaroneck; John J. Reilly, 910 Stuart Avenue, Mamaroneck; Nathan Suessermann, Newark, N. J.; Bert Hanson, 521 Soundview Drive, Mamaroneck; Joseph Mandracchia, 125 Wagner Avenue, Mamaroneck; Salvina DePalma, Scarsdale; Alfred Rogliano, Highland Hall, Rye; and Harry Crown, 321 Wagner Avenue, Mamaroneck.

Fined $2 each were Mrs. Carolyn M. Boylston, P. O. Box 335, Mamaroneck, and Mrs. H. M. Cole of 406 Soundview Avenue, Mamaroneck.

Richard C. Syska of 11 West Purdy Avenue, Rye, who was arrested Friday for operating a car with improper license plates, was fined $5.

GOP To Push New Tax Bill

WASHINGTON, (AP)—Republicans sought to tie a "this or nothing tag on the new $4,000,000,000 tax-cutting measure today in their drive to plop the once-vetoed bill on President Truman's desk before the week ends.

Chairman Knutson of the House Ways and Means Committee, author of the bill—identical with the one the President rejected except that the effective date would be Jan. 1, 1948, instead of July 1, 1947—made two moves to head off any further changes:

1. He asked the House Rules Committee to approve procedures to prohibit any amendments being offered when the House takes up the measure tomorrow. The House is a cinch to approve the bill as is, probably by more than a two-thirds majority.

2. To head off possible Senate revisions, Knutson wrote Senator Byrd, D., Va., promising action in January on a husband-and-wife community property bill. The letter said it would be most unfortunate" if Congress acted "hastily on this matter before we found an adequate solution."

Meanwhile, one of the biggest threats to passage of the bill—a possible filibuster in the Senate—subsided.

President Would Admit Displaced Persons To U. S.

WASHINGTON, (AP)—President Truman today asked Congress to admit a "substantial number" of Europe's displaced persons into the United States as immigrants.

In a message, Mr. Truman told Congress "special legislation limited to this particular emergency" would be necessary if the United States is to share in offering "an opportunity for a new life to these people."

The President said Congress would be dealing "solely with an emergency problem growing out of the war—the disposition of a specific group of individuals, victims of war who have come into the hands of our own and the other Western Allies armies of occupation of Europe."

Since the end of the war, Mr. Truman said, the armies of occupation have been able to return to their homes approximately 7,000,000 people. He added:

"But there still remain in the Western zones of Germany and Austria and in Italy close to a million survivors who are unwilling for reason of political opinion and fear of persecution to return to the areas where they once had homes.

"The great majority come from the Northern Baltic areas, Poland, the Russian Ukraine and Yugoslavia."

Saying that countries in Western Europe and Latin America have opened their doors to substantial numbers of these people, he toin Congress:

"Our plain duty requires that we join with other nations in solving this problem."

"We ourselves should admit a substantial number as immigrants. We have not yet been able to do this because our present statutory quotas applicable to the Eastern European areas from which most of these people come are wholly inadequate for this purpose."

The President did not specify the extent to which he thought the quotas should be broadened for the emergency. He emphasized that he is not proposing "a general revision of our immigration policy" or proposing lower standards for the admission of immigrants.

He said the newly-established International Refugee Organization can aid in the care and resettlement of these displaced persons but can not force member countries to accept these people. He added:

"It is unthinkable that they should be left indefinitely in camps in Europe. We can not turn them out in Germany into the community of the very people who persecuted them. Moreover the German economy, so devastated by war and so badly overcrowded with the return of people of German origin from neighboring countries, is approaching an economic suffocation which in itself is one of our major problems."

Holiday Deaths Pass 500 Mark Over Nation

BY THE ASSOCIATED PRESS

More than 500 persons died of highway traffic and other mishaps during the nation's three-day week-end observance of Independence Day.

From 6 P. M. Thursday until last midnight there were 248 reported deaths in automobile accidents, 160 drownings, five in fireworks explosions, and 103 from miscellaneous causes, a total of 516.

California had the highest number of fatalities with 38. New York and Pennsylvania had 36 each. New Jersey had a total of 19 deaths and Connecticut had six.

The traffic toll was well under the total of 275 expected by the National Safety Council, but it was higher than for the same period last year when 241 deaths were reported. The worst record was in 1941 when 628 persons were killed during the July 4th celebration.

County Is Safe

OSSINING — While 36 persons died in holiday accidents in New York State, Medical Examiner Amos O. Squire today reported there had been no violent deaths of accidental causes in Westchester since last Wednesday.

State and Parkway Police both expressed gratification at the sane driving on county highways, and local police in all communities reported only a few minor injuries from fireworks accidents.

Feather Tops International Class; Laronecks Win 1st Half Crown

Felicity, Whip Also Score As 133 Start At Riverside

Members of the Yacht Racing Association of Long Island Sound turned out 133 starters for yesterday's championship regatta at Riverside, Conn., sponsored by the Riverside Yacht Club. With the weather just about perfect for good sailing for the third straight day Bill Cox, skippering Joe Merrill's Feather came through in the International Class, taking a fairly close win from Arthur Knapp who, as usual, was at the helm of W. H. Stanley's Bumble Bee.

A fresh southwester drove the fleet over courses which provided plenty of windward work and most of the class leaders took advantage of the steady breeze to add precious points to their totals.

In the S group, Dr. James Benfield, secretary of the class, kept his streak going as he added a second place to the two firsts he had won in previous week-end races. Bob McCullough's Felicity won the race yesterday but Benfield brought Nepenthe to the line just a second in front of Rudy Schaefer's Tinker to cop the runner-up slot.

Stanley Oglivy in Whip and Skip Etchells in Shillalah continued to run one-two among the Stars hot another of the top Star skippers, Pat O'Gorman in Wahini, didn't have much luck as a spreader let go and O'Gorman had to withdraw from the race.

Among the Atlantics it was Binny Duys from Seawanhaka who sailed Wings to her second victory of the season while Plato Skouras brought his One-Ten class Nipper home just about four minutes ahead of the other 16 boats in the class.

J. Burr Jenkins, Huguenot race committee chairman, won out in the big Lightning Class whipping A. V. Amy, Jr.'s Frolic which in turn had a mere three-second bulge on Ernest Rothe's Snap.

The New York 32-footers were out with two entries but the race between Sylvia and Mustang was marred as Sylvia, sailed by J. B. Spethar, turned the wrong mark and came in well ahead of Stephens' Mustang, not discovering the error until after the race was over.

The regatta was the last in a three-day yachting jamboree which saw a total of 467 contestants take part in the championship affairs. Friday's race was at Larchmont Yacht Club, Saturday's at the American Yacht Club in Rye, and yesterday's up in Riverside, Conn.

Yesterday's order of finish:

International Class: Feather, Bumble Bee, Susan, Aileen, Hope, Sagola II, Marsis, Black Arrow, Gelloe, Freya, Spellbound, Elsajan. Three Belles did not finish.

N. Y. 32-Foot Class: Sylvia, Mustang.

S Class: Felicity, Nepenthe, Tinker, Terne, Wave, Auley, Kandalaar, Sugar Cane, Come Hither, Antares, Aloha, Eclipse, Royal Scot, Eaglet, Elsar withdrew.

One-Ten Class: Nipper, Quitz, Revonoc Jr., Ten-to-One, Faina III, Huba Huba, Showboat, Hurricane, Corsair, Kriege, Shady Lady, Seadown, Happy Days, Rubaiyat, Rip, Windward, Jet.

Handicap Division V: Twin Teal, Murrelet, Rattlesnake, Jolly Pilot, Lively Lady, Canuck, Skiddoo, Patricia.

Atlantic Class: Wings, Rhapsody, Hera, Ro's Folly, Vixen, Hound, Billie Gig, Flying Cloud, Virginia, Zephyr, Sudden Sally, Symphony, Rumour Pilgrim. Following did not finish: Rehel, Aunty Toy.

Star Class: Whip, Shillalah, Maris, Sugar Rabbit, Riptide, Armade, Mona III, No. 2487, Old Sol. Wahini disabled. No. 1994 did not finish.

Quincy Adams Class: Andee, Lady Luck, No. 16.

Handicap Division VI: Toughie, West Wind, Joker, Happy, Noremac, Widgie, Sayonara.

Handicap Division VII: Dee Dee, Coot, Idler.

Lightning Class: Lola II, Frolic, Snaps, Rogue, No. 2289, No. 2390, Nola, Bonnie Anne, No. 2525, Terry, Feather, Bozo IV, Parody, Banshee, Mr. B., Volunteer, Spray, Thunder, Aron, Wee Cheerio, Sno' Bird, Firefly, Boomerang. Following did not finish: Crest, Blitzen, Bobedee, No. 2199, No. 1912, No. 1685 and No. 29.

Hustlers Take Two Games In Kiwanis Loop

The high flying Hustlers copped two week-end games in the Kiwanis baseball circuit as Ted Herlyn turned back the Cards by 9-7 and the hapless Pointers by 10-1.

The Cards were tough as Ed Feldt permitted the Hustlers only four bingles but walks sparked the victors to two big innings, enough to cop the ball game.

The Pointers, on the other hand, were easy as Herlyn curved his way to a simple four-bit triumph and except for a few uneasy moments in the sixth might have had a shutout. The Hustlers scored in every inning and were never in danger of losing.

The scores:

Hustlers (10)	ab	r	h
Kiely, ss	4	1	2
Morrison, 2b	4	1	1
Paonessa, 3b	4	2	1
Finn, cf	4	1	1
Latimer, c	4	1	1
McDermott, lf	3	2	2
Panko, 1b	3	0	1
Sanborn, rf	3	0	0
Herlyn, p	3	0	0
Totals	32	10	9

Pointers (1)	ab	r	h
DiNardo, rf	4	0	0
De Stefani, ss	4	0	0
Bohmert, 3b	4	0	0
Pends, 1b	3	1	0
White, c	3	0	1
Pimentel, 2b	3	0	0
Gareri, lf	3	0	0
Datino, cf	3	0	1
Donnelly, p	3	0	1
Totals	30	1	4

Score by innings

Pointers	0000010	—1
Hustlers	213112x	—10

Hustlers (9)	ab	r	h
Kiely, ss	2	1	1
Morrison, 2b	3	0	2
Paonessa, cf	3	2	1
Latimer, c	4	2	1
McDermott, lf	2	1	0
Panko, 1b	2	1	0
Sanborn, rf	3	0	0
Adams, 3b	3	0	0
Herlyn, p	2	2	0
Totals	24	9	4

Cardinals (7)	ab	r	h
Zen, lf	4	1	0
Valle, 3b	4	0	2
Yost, ss	4	0	1
Vladenides, c	4	1	1
Shaw, c	2	1	0
Spellman, cf	3	1	0
Walsh, 1b	4	2	3
Fengler, rf	4	1	2
Feldt, p	3	0	0
Montanaro, 2b	3	0	0
Totals	35	7	9

Score by Innings

Cardinals	0102031	—7
Hustlers	005013x	—9

Saving Bond dollars will assure the best medical attention for our wounded veterans.

Sports Squad Trips Foodmen By 13-7 Count

Coming from behind with a pair of six-run innings, the Sportsmen of the Larchmont softball circuit took a 13-7 victory from the Mamaroneck Foodmen yesterday afternoon at Flint Park while the Larchmont Lassies scored in the bottom of the fifth to nip the Mamaroneck Girls by a 6-5 score in an extra feature put on by Harry Alpiar in order to provide an interesting double hill.

The Foodmen scored early in their battle against the Sports outfit but the team fell apart in the third and fifth when a more four hits sparked the Sportsmen to an even dozen runs. With Tony Vitti injured and unable to hurl, the Food outfit started Charlie Rigano who was the victim of some atrocious support. Murray Nask relieved, but by then it was too late.

Bob Steiner and Pat Dunn got the game's only extra base hits with Steiner garnering a double in the fifth and Dunn hitting for three bases in the third, only to be caught at the plate as he tried to stretch the bingle.

The gals had to have some male help in their game. Bill Grimaud and Pete Cochran obliged with Zigmund playing first base for both teams and Cochran doing the catching for both outfits.

The scores:

Foodmen (7)	ab	r	h
Kanavy, lf	2	2	0
DeLitta, cf	3	0	1
Ranieri, ss	4	1	1
Halpin, c	3	2	2
M. Nask, p	1	0	0
Carpenter, 1b	3	2	0
Dunn, ss	4	0	2
Buono, 2b-rf	3	0	0
Rigano, p	4	0	1
Rinaldi, rf	1	0	0
Nask, 2b	2	0	0
Totals	30	7	7

Sportsmen (13)	ab	r	h
Abrahamsen, 2b	3	2	1
S. Loiaconi, ss	1	0	0
McIlvaney, ss	3	3	1
Pugliese, cf	4	2	1
Steiner, rf	4	2	1
Sullivan, rf	0	0	0
Stewart, p-3b	4	0	1
Bellucci, lf	1	0	1
G. Crawley, 3b-p	0	2	0
DeVinne, 1b	1	0	0
Cannavaro, 1b	2	0	1
Grube, lf	2	0	0
Anton, c	0	0	0
C. Crowley, c	3	2	1
Totals	28	13	8

Score by innings:

Foodmen	402 100 0	—7
Sportsmen	006 160 x	—13

Mamaroneck Girls (5)	ab	r	h
Loiaconi, p	4	0	0
Bakes, 2b	4	0	0
Marsell, 3b	4	0	1
Tucker, ss	2	1	1
McArny, cf	3	1	2
Ferris, rf	3	3	1
Guadagnola, lf	3	0	0
Totals	23	5	4

Larchmont Lassies (6)	ab	r	h
Robinson, p	4	0	1
Iacovelli, cf	4	0	1
Dahlman, 2b	3	1	1
Roth, ss	4	1	3
Condro, 3b	3	1	1
Cochrane, lf	3	2	1
McIntyre, cf	3	1	2
Totals	24	6	10

Score by innings:

Mamaroneck	010 31	—5
Larchmont	021 21	—6

SPECIAL
6:00-16
PENNSYLVANIA
Mamaroneck 1705
First Grade Tires
Largest Possible Price 11.94
Plus Fed. tax of 1.16
(Odd Size Tires In Stock)
PATTERSON
TEXACO STATION
1275 E. Post Rd. (Opp. 7 Pines)

Cruise To
BRIDGEPORT
From RYE
AND RETURN — DAILY SAILINGS
Lv. Playland—Rye—11:45 a.m.
Week—End Trip Fare Adults $1.60 Child 10c
Sun. & Hol. 1 Fare Adults $1.60, Child 80c
NEW YORK
FROM RYE — AND RETURN
Lv. Playland—Rye (Sun. only) 12:30 p.M.
Round Trip Fare Adults $2.60, Child 80c
Group Rates On Request
MESECK LINE
17 Battery Pl., N.Y.—BOwling Gr. 9-1366

EMPIRE Races at Jamaica
7 Outstanding Races Daily
SPECIAL TRAINS Lv. Penna. Stag. N. Y. and Flatbush Ave., 5 blocks from 11 A.M. direct to track.
AN EASY DRIVE via Whitestone Bridge and Cross Island Parkway to New York Boulevard exit.
FIRST RACE 1:15 P.M.
Gen'l ADMISSION $1.60 Incl. Tax
CHILDREN NOT ADMITTED

Entries Will Close Tonight For Soap Box Derby Classic; 38 Registered For Big Race

With entries up to 38 in the Mamaroneck - Larchmont Soap Box Derby scheduled for July 26, prospective registrants have just a few hours more to get into the classic race and to vie for the big prizes which will go to the winners.

Deadline time for entries is 10 o'clock tonight at the offices of The Daily Times. The deadline passed at five this afternoon at Lube Chevrolet in Larchmont, co-sponsors of the race, but The Daily Times office will be open between nine and ten tonight to take last minute entries. Applicants must be accompanied by a parent or guardian when they make out entry blanks.

The 38 ambitious boys already registered have started to build their cars and many of them have had their cars examined by the inspection committee. They'll be set for the final weighing in and inspection two or three days before the race. Some of them are rebuilding the cars they raced last year, bringing them into accord with the 1947 rules which differ from the 1946 regulations in many vital respects.

Anyway, it's deadline time tonight and boys between the ages of 11 and 15 who want to get in on the big race must get their entries in before 10 P. M. None will be accepted after that hour.

The present list of entrants includes:

CLASS A
Name and Address

	Age
Thomas Criflo, 314 Livingston Avenue, Mamaroneck	15
Donald Bizzard, 705 Mamaroneck Avenue, Mamaroneck	15
Richard Cimaglia, 126 Bradford Avenue, Mamaroneck	14
Joseph Costa, 324 Ward Avenue, Mamaroneck	14
William Dunn, 623 Willow Street, Mamaroneck	13
Richard Fastigi, 701 Old Post Road, Mamaroneck	15
Claude Gianino, 313 Palmer Ave., Mamaroneck	14
Robert Graff, 737 Bradley Street, Mamaroneck	15
William Koch, 619 First St., Mamaroneck	13
Richard Koch, Jr., 500 Florence Street, Mamaroneck	13
Franklin Lanza, 638 Mamaroneck Avenue, Mamaroneck	14
Salvatore Marcellino, 319 Ward Avenue, Mamaroneck	14
Curtis Nelson, 400 Warren Avenue, Mamaroneck	13
Stokes Nelson, 5 Bayard Street, Larchmont	15
Philip Ricci, 625 Willow Street, Mamaroneck	14
James Roberto, 621 Meadow Street, Mamaroneck	15
Ronald Santoro, 218 Highview Street, Mamaroneck	15
Phil Tuzzolino, 152 Mt. Pleasant Avenue, Mamaroneck	15
Francis Vitetta, 329 Union Avenue, Mamaroneck	15
Gary F. Wellmann, 313 Fourth Street, Mamaroneck	13

CLASS B

John Bonazzo, 416 Fayette Street, Mamaroneck	11
Nicholas Dilsetta, 109 New Street, Mamaroneck	11
Charles Dinolfo, 6 Staub Court, Mamaroneck	11
Anthony Falola, 341 Stanley Avenue, Mamaroneck	11
Jerry Kahn, 637 Wood Street, Mamaroneck	11
Donald Heithaus, 918 Lorena Street, Mamaroneck	12
Peter Leonitti, 317 Jefferson Avenue, Mamaroneck	12
Bailey Livesey, 532 Walnut Street, Mamaroneck	12
John Morrone, 105 Hillside Avenue, Mamaroneck	12
Carmen Perciasepe, Jr., 4 Cabot Road, Larchmont	11
Robert Reilling, 637 First Street, Mamaroneck	12
Frank Rohrig, 625 First Street, Mamaroneck	12
Howard Rose, 611 Halstead Ave., Mamaroneck	12
Vito Sinopoli, 133 Waverly Avenue, Mamaroneck	12
Michael Vitetta, 329 Union Avenue, Mamaroneck	12
Donald Woodward, 138 Rockland Avenue, Larchmont	12
Frank Yans, 339 Mt. Pleasant Avenue, Mamaroneck	12

Sports Calendar—

TODAY

Softball

Mamaroneck League: Caps vs. Legion, Mamaroneck Avenue Field, 6:30 P. M.

Larchmont League: Old Forge vs. Pals, Flint Park, 6:30 P. M.

Baseball

Kiwanis Junior League: Cherokees vs. Shamrocks, Harbor Island, 2:30 P. M.

Movie Timetable

PLAYHOUSE, Mamaroneck — "Johnny O'Clock" at 2:40, 7:30, 9:40.

PLAYHOUSE, Larchmont — "The Sea Of Grass" at 2:40, 7:40, 9:23.

LOEW'S, New Rochelle—"It Happened In Brooklyn" at 3:00, 6:35, 10:15; "Undercover Maisie" at 1:30, 5:05, 8:45.

PROCTOR'S, New Rochelle — "Late George Apley" at 12:34, 3:50, 7:05, 10:20; "Bedelia" at 2:25, 5:40, 8:55.

EMBASSY, Port Chester—"The Fabulous Dorseys," 1:40, 5:00, 8:25; "The Red House," 3:10, 6:30, 10:00.

CAPITOL
PORT CHESTER
STARTS TODAY
ZANE GREY'S
WESTERN UNION
with
ROBERT YOUNG
RANDOLPH SCOTT
Directed by FRITZ LANG
Associate Producer HARRY JOE BROWN
20th CENTURY-FOX NEWSREEL
TWO TWIN HITS!
Irving Berlin's Alexander's Ragtime Band
20th Century-Fox Encore Triumph!

EMBASSY
PORT CHESTER
Last Times Today
"THE RED HOUSE" plus
"THE FABULOUS DORSEYS"
Tuesday and Wednesday
"Wife Wanted"
with
Kay Francis
and
Paul Kavanaugh
—Plus—
"THE BIG FIX"
with
James Brown
Sheila Ryan
Grantland Rice
Tuesday Afternoon Only and Every Tuesday Throughout the Summer—
CHILDREN'S MATINEE

CAREFULLY AIR-CONDITIONED
RKO PROCTOR'S
LAST DAY
RONALD COLMAN
in
"The Late George Apley"
—Plus—
"Bedelia"
with
MARGARET LOCKWOOD
TOMORROW ONLY
Henry Fonda
in
"THE GRAPES OF WRATH"
—Plus—
Gene TIERNEY Dana ANDREWS
in
"TOBACCO ROAD"
$2500 CASH PRIZES! NEW RKO PROCTOR "SCRAMBLED STARS" CONTEST
RKO'S DOUBLE VALUE SHOWS

Yankees Have 8-Game Margin In Flag Race

By The Associated Press

The Red Hot N. Y. Yankees, riding an eight-game winning streak, today held an eight game margin over Detroit and Boston in the American league flag chase but don't mention "World Series" to Manager Bucky Harris.

Harris, with fingers crossed behind his back, won't say the Yanks are "in" until he knows for sure that the clubs behind him are playing for the second place marbles only.

But as both leagues recessed for the next three days, because of the all-star game Tuesday in Chicago, Bucky's Yanks were the talk of the baseball world.

The Yanks yesterday pleased a throng of 51,907 home fans by defeating the Philadelphia Athletics in both ends of a doubleheader, 8-2 and 4-2.

The National League dog fight for the flag finds the Brooklyn Dodgers on top today with the Boston Braves second by a game and the N. Y. Giants third, 1½ games away.

The Dodgers took the lead away from the Braves by beating them, 4-0 yesterday. The Giants failed to connect for a homer for the first time in their last 17 games but they took the measure of the Phils, 4-3 in a single encounter at Philadelphia.

Detroit and Boston both won doubleheaders to remain virtually tied for second place in the American League. The Tigers defeated the Browns, 10-2 and 8-4 in St. Louis while the Sox trounced the Washington Senators, 7-4 and 10-1 in Boston.

The Chicago White Sox split a bargain bill with the visiting Cleveland Indians, winning the opener, 3-2 and losing the aftermath, 5-1.

If you want to buy or sell—try The Daily Times want ads.

NEWSCASTS
of the
WESTCHESTER DAILY PAPERS
Over Station
WFAS
1230 ON YOUR DIAL
IN THE MORNING AT
7:45 - 8:55 - 9:55
10:55 - 11:55
IN THE AFTERNOON AT
12:45 - 1:55 - 2:55
3:55 - 4:45 - 5:55
With the cooperation of five Newspaper Organizations including the NEWS BUREAU of the Westchester County Daily Newspapers of which this newspaper is a member, the National Broadcasting Company Station
WNBC
Broadcasts a daily Program of Local On-the-Spot News Entitled
"METROPOLITAN NEWS ROUND-UP"
12:15 to 12:30 P. M.

PLAYHOUSE
Mamaroneck | Larchmont
TODAY TUESDAY
Dick Powell - Evelyn Keyes
in
"JOHNNY O'CLOCK"
WEDNESDAY
"THIEF OF BAGDAD"
In Technicolor
—Also—
"BEAU HUNKS"
TODAY - TUES. - WED.
Spencer TRACY Katharine HEPBURN
Robert WALKER Melvyn DOUGLAS
in
"THE SEA OF GRASS"

Pioneers Lose In Ninth, 1-0 As Kniesch And Reilly Duel

Bob Casin and Carl Kniesch shared the honors last night at Harbor Island as the Laronecks took the first half title in the Interstate Softball League and their twelfth straight by coming through in the ninth to score the game's only run and hand the Pioneer squad its first league defeat.

Kniesch tossed a two-hitter at the visitors and Casin came through with a single which sent Johnny Thompson tiptoeing across the plate with the game's only run after two were out in the ninth.

Hard-luck hurler of the evening was Mickey Reilly of the Pioneers who was touched plenty in the course of the nine frames but turned back the Laronecks every time he got into trouble only to have one wild pitch and an infield error get up the winning run.

The ninth opened with Johnny Thompson batting for Phil Querecia and Thompson promptly was hit with a pitch. Attempting to sacrifice, Jack Sutphen stepped out of the batter's box and Ump Charlie Lanza promptly called him out. When Kniesch filed to center the threat seemed to be turned back.

Up came Paul Abrahamsen and smashed one to short. Roth tossed to Del Val and Abrahamsen was safe, setting the stage for Bob Casain who promptly powdered the pill into center, driving in Thompson with the game's only run.

The Laronecks had threatened early and often through the fray and left a total of ten men stranded as they got eight hits, a pair of walks, and were favored by one Pioneer miscue.

Kniesch, on the other hand, had the opposition practically eating out of his hand. Reilly's single in the first, Pasquale's bingle in the eighth and Wells' walk in the sixth, was the total attack put on by the Pioneers. Wells and Pasquale got as far as second but no Pioneer spike touched third base through the nine frames as Kniesch had the Rye outfit hitting easy bounders or raising simple flies. Kniesch himself came up with nine assists and fanned six of the visitors.

Both teams were undefeated in league play when the game started and it was the final battle in first half play for each of them.

The Laronecks play again Thursday at Harbor Island in another of the night games which are drawing ever growing crowds.

The score:

Pioneers (0)	ab	r	h
Wells, 3b	3	0	0
Roth, ss	4	0	0
Reilly, p	4	0	1
DelVal, 1b	3	0	0
Hurley, rf	3	0	0
Pasquale, cf	3	0	1
Cunningham, 2b	3	0	0
Fitzgerald, lf	3	0	0
Wood, c	3	0	0
Totals	29	0	2

Laronecks (1)	ab	r	h
Abrahamsen, cf	3	0	2
Casin, 2b	4	0	2
Matteo, 1b	4	0	1
Carpino, lf	4	0	1
Munter, ss	4	0	1
Ranieri, 3b	4	0	1
Quercia, rf	2	0	0
*Thompson	0	1	0
Sutphen, c	3	0	0
Kniesch, p	4	0	0
Totals	32	1	8

*Batted for Quercia in 9th.

SHOWPLACE OF THE NATION RADIO CITY MUSIC HALL ROCKEFELLER CENTER
GENE TIERNEY • REX HARRISON • GEORGE SANDERS
"THE GHOST and Mrs. MUIR"
with Edna Best • Vanessa Brown • A 20th Century-Fox Picture
SPECTACULAR STAGE PRESENTATION

MAMARONECK
KNIGHTS OF COLUMBUS
ANNUAL FAIR
ALL THIS WEEK
at the
Municipal Parking Lot
Ward and Halstead Aves., opp. R.R. Station
A Grand Time Is Promised To All . . .
Don't Miss This Fair!

LAST DAY! "IT HAPPENED IN BROOKLYN"
also "UNDERCOVER MAISIE"
LOEW'S
Tomorrow Nite
ON OUR STAGE
VAUDEVILLE
5-BIG ACTS-5
ON SCREEN
TOMORROW
By Request
"KIT CARSON" Dana Andrews LYNN BARI JON HALL
"THE LAST of the MOHICANS" Randolph Scott Binnie Barnes
STARRING IN PERSON
PAT ROONEY
Creator of "Beale O'Grady"
GENE BAYLOS
B'way Comedian and Other TOP ACTS

THIMBLE THEATER Starring Popeye BIG SISTER By Les Porgrave

The Daily Times

ESTABLISHED OCT. 1, 1925 ★ MEMBER OF THE ASSOCIATED PRESS

MAMARONECK, N. Y., TUESDAY, JULY 8, 1947

MEMBER OF AUDIT BUREAU OF CIRCULATION ★ PRICE FIVE CENTS

The Weather

Tonight, fair and cool, lowest near 60; gentle to moderate northerly winds. Tomorrow, mostly sunny and less humid, highest near 80. High tides today at 3:46 P. M.; tomorrow at 3:57 A. M. and 4:31 P. M.

Combing The Town

Came The Rain!

It never rains but it pours in Mamaroneck. Last night's sudden downfall, starting shortly after 1 A. M. and ending just before 11 o'clock this morning, produced an inch and a quarter of rain in Mamaroneck, the heaviest rainfall reported in the county.

The Weather Bureau said there would be no more rain after noon and that tonight it will be fair and cool.

The rain was the heaviest of the season. It was the kind of day to run vacations at Cape Cod and other resorts, as the rain was general throughout New England and the middle Atlantic States, washing out baseball and other sports. The Westchester Country Club closed its golf course, postponing the qualifying round of the New York State Amateur Tournament until tomorrow.

Bullseye

Howard May, 15-year-old son of Mr. and Mrs. David T. May of Winslow Place, Larchmont, won the junior championship at the Eastern Archery Association championship meet held last week at Springfield College, Springfield, Mass.

Competing against five other boys, Howard came through with a remarkably high score of 3,194 out of a possible 4,860.

A junior at Mamaroneck Senior High School, he has won several medals and is a member of the Westchester County Archery Association at White Plains, where he holds the junior championship. He also won the junior championship at the metropolitan meet held at Bear Mountain and two weeks ago won a gold cup, first prize, at a meet in Madison, N. J. He is entering the national meet next month at Massachusetts State College, Amherst, Mass.

Racer Disqualified

One of the 40 racing cars entered in the 1947 Mamaroneck-Larchmont Soap Box Derby was tentatively disqualified yesterday because the inspection committee was far from satisfied that the racer, as far as it had been constructed, was entirely boy built.

The committee closely questioned the entrant and has given the boy an opportunity to rebuild parts of the car under closest supervision. Should he be able to do so the car will be passed but final disqualification will follow if the youngster cannot duplicate the racer.

Stewart Halsey, chairman of the inspection committee, and Herbert Lidstrom, who is assisting the committee, made the examination which resulted in tentative disqualification.

Human Fish

Swimming instruction at Harbor Island, under the supervision of Steve Johnston, chief lifeguard, will go into full swing Monday, it was announced today.

Instruction for novices will be given on Monday and Thursday mornings, and for advanced swimmers on Tuesday and Friday mornings. Practice for the Harbor Island swimming team will be held every Wednesday.

Wage-Profit Curbs Urged By Grange

WASHINGTON, (AP) — The National Grange suggested today that labor and major industrial firms agree on a program of voluntary ceilings on wages and profits as a step toward lower prices.

The farm organization made this proposal as the American Federation of Labor declared that "the feast and famine policy of industry" has pushed prices and profits to the brink of an economic recession.

The Grange and the AFL laid down their views in separate statements prepared for the Joint Congressional Committee on the Economic Report. This group is studying suggestions on how to prevent boom and bust swings of the nation's economy.

Albert S. Goss, master of the grange, told the committee:

"If labor and industry in a number of America's largest industrial concerns would agree upon a program in which a ceiling would be placed on wages, and a ceiling on industrial profits, with all margins above such ceilings divided between labor, industrial ownership and the public in the form of lower prices—with a major part of the savings going toward reduction in price — our inflationary spiral would soon be put in reverse."

Unidentified Sedan Damaged By Truck

The left rear fender of an unidentified sedan was badly damaged at 9 A. M. yesterday in front of 1742 Chatsworth Avenue, Larchmont, when a truck backing out from a parking space ran into it, according to the Larchmont police.

The truck driver, Bernard W. Podsiad, of Lyndhurst, N. J., reported the accident to headquarters but did not have the name of the owner or registration number of the car. When police investigated the car had already left.

SOMETHING TO FISH FOR—This 31-pound striped bass was hooked at Parsonage Point Saturday by Arthur Reynolds of Port Chester, former Mamaroneck resident, who was fishing with Hans Buer of 130 Jensen Avenue, Mamaroneck. The catch is 42 inches long and 24 inches in girth. (Staff Photo)

13-Year Larchmont Tenant Loses Home As Village Sells Property To High Bidder

After 13 years as a tenant of the Village of Larchmont, at 688 Weaver Street, Larchmont, Charles F. McCullough lost out last night when the Board of Trustees, in executive session, awarded the sale of the village-owned property to Mrs. Elizabeth Foerner of 49 Monroe Avenue, Larchmont, for $11,000, the highest bid.

The two parcels of land which the Village acquired when it took over the water works in 1922, had been rented up to last April when Mr. McCullough's lease expired. He was notified last Fall that the Village would not renew the lease, as it had been decided to sell the property.

Mr. McCullough was given the option of meeting the highest bid. In the preliminary bidding, the highest figure was $7,500, which he exceeded. However, there were conditions connected with the bidding which resulted in new bids being offered. Mr. McCullough submitted a bid of $10,625 for the two parcels, $175 less than Mrs. Foerner.

Mrs. Foerner, who was represented by Judge Charles M. Baxter, stated that she intended to use the property to operate a kindergarten nursery school for children between the age of three and six, similar to the one she now operates at the Monroe Avenue address.

Edward A. Keeler, former town councilman, representing Mr. McCullough, said that he felt the property was not suited for such a purpose due to the dangerous traffic along Weaver Street and the proximity of the watershed.

Trustee Walter B. C. Washburn voiced the opinion of the board when he stated that as much as he would like to see Mr. McCullough get the property, the board had no other choice

(Continued on Page Three)

Rat Problem Again Comes Before Board

The rat problem, which has plagued the Village Board of Larchmont since last February, came up anew at last night's meeting when Mrs. Herman G. Hoffman, wife of Dr. Hoffmann of 219 Larchmont Avenue, Larchmont, appeared on behalf of her husband and herself to ask that something be done about the rats.

"The Village is heavily infested with rats," she said, "and I am afraid to leave the baby out of doors. My husband thinks it is a menace to the health of the community," she added.

"It certainly is," Mayor E. Spencer Greason replied, "and I feel very sympathetic to your remarks. The condition is deplorable and I propose to give only a very short period in which to have the condition corrected."

He assured Mrs. Hoffman that it was a very important matter so far as the board is concerned and that it is being investigated.

The problem first came before the board last February when dog owners complained that their dogs had been taken ill in local stores which had placed poison about in an effort to exterminate the rats.

At that time, the National Pest Control Association was requested to submit recommendations concerning the rat problem as well as measures for the dissemination of commercial poison. No word, however, has been received from the association up to the present time.

Mayor Calls For Survey Of Parking

Protest On Conditions Along Park Ave. Leads To Larchmont Action

CARS TO BE CHECKED

A survey to determine whether residents or non-residents are parking their cars along Park Avenue adjacent to the Larchmont Manor Beach will be conducted for the next two weeks by the Larchmont Police Department.

The survey was ordered by Mayor E. Spencer Greason last night at the meeting of the Board of Trustees following the request of W. Roy Manny of 15 Park Avenue, Larchmont, to prohibit parking along the street where two-hour parking is now permitted.

"This is my first conflicion with the board since I was on the board myself many years ago," Mr. Manny said. "I have been living in Larchmont since '34 on the same property but not until now has the parking condition along our street reached the point where it is intolerable to us."

Mr. Manny distributed to members of the board sketches he had made of waterfront streets showing on which streets no parking is allowed. He felt that he should be given the same consideration as neighboring property owners.

He stated that cars were parked along the street all week long up to 10 and 11 o'clock every night, resulting in a disturbance from the blowing of horns, people talking loudly and empty lunch boxes left on the roadside. He added that he had some property across the street he wanted to develop, but each time he showed it to a prospective purchaser the latter became discouraged by the conditions on the street.

Mayor Greason assured Mr. Manny that the board would take

(Continued on Page Three)

Careening Car Smashes Truck On Post Road

Two automobile accidents, one of which resulted in considerable damage to a truck, were reported yesterday to Mamaroneck police. No one was injured.

At 1:07 P. M., Mrs. Viola S. Korn of New York City lost control of her car as she was making a left turn into East Post Road from Harmon Drive, going across a traffic island and crashing into the rear of a panel truck parked at the Benson Service Station. Damage to Mrs. Korn's car was a bent wheel rim on the left front wheel. The truck, operated by Louis J. Galasso of Port Chester, sustained damage to its right rear fender, wheel and rear end and possible damage to the axle.

A few minutes earlier, at 12:45 P. M., two cars collided on Mamaroneck Avenue near Spencer Place. Miss Irene Ann Gross of Pelham stopped her car in the center of Mamaroneck Avenue. It was struck on the side by another car driven by Daniel Salvati, Jr. of New York City. The right running board of the Gross car was slightly damaged. There was no damage to Salvati's car.

UN Adopts US Plan To Reduce Arms

LAKE SUCCESS, (AP)—The United Nations Security Council today approved an American blueprint for arms reduction discussions despite a Russian warning that the plan would bring about a collapse of arms regulation efforts.

Russia declared that no plan for world arms reduction could succeed unless the plan were linked directly with an absolute prohibition of atomic weapons. Soviet Deputy Foreign Minister Andrei A. Gromyko made the statement before the Security Council in a new effort to revive the Soviet working plan for arms regulations which already had been rejected by the commission for conventional armaments.

Delegates awaited another major statement from Gromyko later in the day in reply to United States and British demands for action to restore order in the critical Balkan situation.

Delegates agreed they were approaching perhaps the gravest moment in U. N. history. The big question was whether Gromyko would invoke the veto to block an American proposal to set up a U. N. watch along Greece's northern border.

BUILD TOLL BOOTHS

WHITE PLAINS — Erection of toll booths at the new toll stations on the Hutchinson and Saw Mill Parkways will begin this week.

More See, But No One Finds Any Of The 'Flying Saucers'

BY THE ASSOCIATED PRESS

America's "Flying Saucer" jag reeled on today. Stiff necks and goggle eyes were the order of the day. Sky watching was a new profession.

North Carolina joined the disc parade.

For the first time the discs were reported whirling through the atmosphere over Asheville in Western North Carolina and over Greensboro and Raleigh in the north central portion.

As reports continued to pour in from all over the nation tabulators ran the tally of states in which the saucers had been seen to 45. Observers in the District of Columbia and Canada also said they had sighted the mysterious objects.

The only states whose skies were still clear of the discs were Nevada, North Dakota, Mississippi, New Hampshire, and Rhode Island.

Explanations? Take your choice: They were radio controlled flying missles sent aloft by U. S. military scientists. Or they were merely light reflected on wing tanks of jet-propelled planes. Or—

No one knew for sure.

The World Inventors Congress posted $1,000 for delivery of a flying disc to the exposition which opens in Los Angeles on July 11.

Could they be spotted by radar?

A spokesman for the Army Air Force said in Washington that no attempt had been made to spot the spinning, flying, whirling, stationary discs because there was not enough equipment to blanket the nation.

Lt. Col. Harry W. Schaefer of the Wisconsin Civil Air Patrol announced in Milwaukee his group planned to conduct a series of mass flights in hopes of learning something about the flying objects.

HARRY W. COLMERY

County Legion Convention To Hear Colmery

Harry W. Colmery of Topeka, Kans., past national commander, will be the principal speaker at the Friday night session of the Westchester American Legion convention at the clubhouse of Larchmont Post 347, it was announced today by State Vice Commander George H. Stott, chairman of the convention committee.

Popularly known as "the daddy of the G.I. Bill of Rights," Mr. Colmery will share the convention spotlight with Brig. Gen. Carlos P. Romulo, Philippines delegate to the United Nations, who will address the Saturday morning session.

Past Commander Colmery has been active in the American Legion since its inception in 1919.

After a year of organizing posts in Utah where he lived at that time, he continued his activities in Legion affairs in his home State of Kansas. He is an active leader in his own Post, Capitol Post No. 1 of Topeka and has served on almost every important committee in that Post, in the State of Kansas and in the national organization. He became national commander in 1936.

A lawyer by profession, Mr. Colmery is a member of several Bar associations and the Phi Delta Phi Legal Fraternity. He was president of the Topeka Kiwanis Club in 1923-24 and of the Chamber of Commerce in 1926-27. He has served on numerous committees of philanthropic and charitable institutions.

(Continued on Page Three)

Some Soviet Nations May Discuss Plan

PARIS, (AP) — Indications mounted today that at least some of the nations within the Soviet orbit would attend the Paris conference on the Marshall Aid-to-Europe program, and a dispatch from Prague quoted Czechoslovak sources as suggesting Russia herself might try to back into the talks.

A Sofia dispatch quoted an authoritative source as saying "probably Bulgaria will participate" in the conference, which opens in Paris Saturday. The dispatch said the Bulgarian Council of Ministers was meeting to reach a decision in the matter.

Despite a Moscow radio report that Yugoslavia had rejected the British-French invitation to participate, observers in Belgrade said the Yugoslavs still had not replied, and probably would not do so before Thursday—the deadline for an answer. Dr. Ales Debler, assistant Yugoslav foreign minister, has just returned to Belgrade from Premier Marshal Tito's Summer palace at Bled and was reported conferring with sections of the Yugoslav Foreign Office. Tito's government has shown intense interest in the principles of the Marshall proposal for American-backed European reconstruction.

Hibernians Slate Dance For Oct. 18

The second annual dance of the County Board of the Ancient Order of Hibernians will be held on Oct. 18 at an as yet undetermined site, it was decided at a meeting of the dance committee last night in the K. of C. rooms on Mamaroneck Avenue.

Chairman Francis P. McGeough of Mamaroneck, presided.

Frank Fox of Mount Kisco, president of the county board, attended the meeting. Also present were President Tom Murphy and Tom Burke of the Mount Kisco division, and President Thomas O'Reilly, Vice President S. Smyth Marshall, James Murphy, James Sheehey and Michael McCrystal of the Mamaroneck division.

The next meeting of the dance committee will be held here July 20.

SOFT COAL WALKOUT AVERTED AS LEWIS SIGNS WITH OWNERS

Mamaroneck City-Conscious As Village Growing Pains Spread Throughout County

By MAUREEN McKERNAN
STAFF CORRESPONDENT
(First of Series)

So—little Westchester Villages, you feel growing pains and want to be cities!

Perhaps you are having bursts of civic pride and visualize such lovely highway markers as:

"Mamaroneck—Little Gem City of the Sound"; "Tarrytown, Queen City of the Hudson"; "The Pelhams, the City Beautiful"; or "Port Chester—Gateway City to the Empire State."

It is a virus that has spread county-wide, this urge to become a city. In some villages, such as the Pelhams, it causes only a slight inflammation of the imaginations of a few civic minded residents. In Mamaroneck the fever has mounted to such a degree that a committee has been formed to study the symptoms. In Port Chester and the Tarrytowns the case may be taken to the people next November to be voted upon. In Ossining the body politics suffers only a dull headache for the malady has not yet progressed past the restlessness stage.

The question of city status versus village has long been a vexing one in Westchester, caused by two conflicting forces that steadily bear upon our people. One is the steady increase of population and the other is the hardy perennial village character upon which newcomers from New York City become merely grafts of the deeply planted old roots, more than 200 years old, of our New England Colonial tradition.

Today in Westchester, even a newcomer says "I'm going to the village" when she's going shopping, whether she's going to Main Street in Peekskill or Mount Kisco, to Getty Square in Yonkers, Fourth Avenue in Mount Vernon, or the Post Road, in White Plains.

Our "friendly little villages" are larger than some cities. Mamaroneck, with its 13,000, is the same size as Saratoga Springs. The Pelhams, with their 12,000 people, are as big as the City of Glen Cove, bigger than Oneida.

The Tarrytowns, with 15,000 people, are almost as big as the City of Dunkirk, bigger than Hornell, almost equal to Ithaca.

Port Chester, the largest village in the State, with 23,000 people, is bigger than Oswego, Middletown or Olean. Ossining, with 13,000, also equals Saratoga Springs.

(Continued on Page Three)

Record Tax Collection Set In Larchmont

Village Treasurer W. Edward Bracken reported at the meeting of the Larchmont Board of Trustees last night that $388,715.37 of the total tax levy of $416,453.29 had been collected between June 1 and July 2.

The figure represents 93.34 per cent of the general tax, the highest percentage ever collected during the penalty-free tax collection period in the history of the Village. For the same period last year, 92.19 per cent of the general tax was collected.

Many residents held off until the last week before paying, with the largest amount collected in one day coming in on the last day, July 1, when $56,949.85 was collected.

Youth Sought After Crash In Stolen Auto

Larchmont police today are looking for a youth who abandoned a stolen automobile shortly after 3 A. M. today after he skidded off the road at Pinebrook and Rockland Drives, Larchmont.

Roy Moore, of 60 Pinebrook Drive, Larchmont, notified police headquarters at 3:05 A. M. that a sedan had skidded off the road and run into the hedge on the property of James Grady of 62 Pinebrook Drive.

Officers Jack Keresey and George Stewart were detailed to the scene and found the car empty with the keys still in the ignition. They said the driver apparently was making a left turn from Pinebrook Drive into Rockland Drive when he skidded off the road.

Mr. Moore informed the police that just before they arrived, a tall, thin young man, 17 to 23 years of age, black hair, wearing blue slacks, tan shirt and no hat, ran up Rockland Drive toward New Rochelle. The description of the youth was corroborated by several other witnesses.

Checking the car's registration, police found the owner to be Frank Meeske of 12 Harrison Drive, Larchmont, who said that the last time he saw the car was when he had parked it at his gas station on Post Road and Winan Street.

The case is still under investigation, Detective Thomas Boyle said this morning.

Aid Of Expert Proposed For City Survey

The joint Mamaroneck Realty Board-citizens committee on city government study decided last night to determine how much it would cost to hire an expert to make a complete survey of a city plan of government. The committee met in the board room of the Union Savings Bank.

Also proposed was a study of the recently enacted Moore plan

The Moore plan is a formula by which the state sets an amount of money to be allocated annually to municipalities from franchise taxes levied against industries. The taxes are collected by the state, then allocated on a state-wide basis so that each municipality shares equally from the funds regardless of whether any industry is located there.

At present, $6.75 per capita is annually refunded to cities, $3.55 per capita to towns and $3.00 per capita to Villages. However, the Westchester, due to its complex forms of government, a special formula has been established whereby the total amount allotted to towns and villages goes first to the towns, most of which are under heavy bonded indebtedness due to their relief burden, and is then split up with the villages.

Mrs. John C. Ross, who is currently writing a series of articles on city government for the county newspapers under the name of

(Continued on Page Three)

No Parkway Concessions For County Residents, Board Rules

WHITE PLAINS — Westchester's Supervisors voted yesterday against any concessions to County residents and against any commutation to frequent parkway users on the two new parkway toll stations to be established next month on the Saw Mill and Hutchinson River Parkways. To give such preference, said the Budget Committee report, would be discriminatory and perhaps illegal.

Supervisor Joseph G. Saile, White Plains, citing instances of commutation rates on the Merritt Parkway, Connecticut Turnpike, on bridges and tunnels operated by the Port of New York Authority, sought lower rates for frequent users of the parkways but was alone in his negative vote on the resolution prohibiting such reduced rates.

The Board also confirmed appointments by County Executive Gerlach of Alice B. Hinkle, Somers, to the County Recreation Commission, and of Dr. Robert F. Koop, Peekskill, to the County Board of Health. The Supervisors named as their own representative on the Board of Health Robert B. Stewart of New Castle.

Supervisor Harold Toomey, Mount Vernon, presented a resolution, which was adopted asking County Attorney Harry Herman to appear before the State Public Service Commission and oppose any "unwarranted, unreasonable or excessive" increase in the price of gas. The Westchester Lighting Company has recently applied for a higher rate.

Authorization for higher bonus of "emergency compensation" for County employes on the sliding index of cost of living announced by the Federal Department of Commerce, was voted, raising the bonus from $435 to $540 per annum.

Entire Industry Likely To Accept, Union Head Says

WASHINGTON, (AP) — An agreement averting a nation-wide soft coal strike was signed today by John L. Lewis and a majority of the bituminous operators.

In announcing the signing, Lewis told a news conference that it is "reasonable to assume" the entire industry will accept the agreement within a few days.

More than half of Lewis' 400,000 United Mine Workers are covered by agreements thus far signed by Northern commercial operators, steel companies and mine owners in the West and Midwest.

For the workers, it means the highest pay in history and the right to work when "willing and able."

For the public, it means higher coal prices and possibly less coal production under a shorter work day provided in the contract.

The miners originally were scheduled to return to the pits early today at the end of a 10-day vacation. But they stayed away pending word from Lewis that the wage agreement—completed last night—had been formally signed.

As soon as the various operators signed, UMW headquarters sent out the signal for the back to work move in those operators' mines.

Still to accept the pact are the Southern operators, who refused to participate in industry-wide negotiations, and scattered operators in the Midwest and West. Combined, they represent slightly more than 40 per cent of total soft coal production.

Lewis said the pact would be "interesting" because it is the first negotiated since passage of what he scathingly described as the "Taft Slave Law," a reference to the Taft-Hartley Bill putting new restrictions on unions.

Discussing that law, Lewis accused the Republican Party of "selling out to finance and industry" for contributions to the 1946 Congressional campaign which gave it control of Congress.

"One thing about a Republican Congress," Lewis said, "they stay bought."

The ceremony was held in Lewis' offices at headquarters of his United Mine Workers.

Only the Southern group of operators, producers of about 25 per cent of the nation's coal, is left outside the ranks of those ready to meet Lewis' terms. Even they appeared willing to fall in line but called a meeting for a P. M. to talk it over first.

The men have been on a 10-day vacation, which ended last night.

The Contract

Lewis offered the contract to the operators on a take-it-or-leave-it basis. Its terms were made public by the Northern negotiating committee, with a statement declaring the agreement will "make possible the quick return to full scale operations in the steel industry" and the coal fields.

It also will boost the cost of coal and "many products dependent upon coal," the statement said, but the operators are convinced that the full-scale production it permits "is the most effective way to maintain the economy of the nation."

The contract, effective until July 1, 1948, provides:

1. A 4½-cent-an-hour hourly wage increase—raising miners' pay to $13.05 a day—far above 1947's second-round "pattern" of wage increases in other industries.

2. An eight-hour day, including portal-to-portal time, instead of a nine-hour day; also, a half-hour instead of 15 minutes for lunch.

3. A 10-cents-a-ton levy, instead of 5 cents, to support the miners' welfare fund. The fund will be governed by a three-man board of trustees made up of Ezra Van Horn, Cleveland coal operator; UMW president Lewis, and a neutral member to be chosen jointly.

4. Agreement that the contract covers the soft coal miners "during such time as such persons are willing and able to work." This immunizes the union from Taft-Hartley act penalties for work stoppages in violation of contract.

5. Withdrawal of no-strike clauses, replacing a variety of State Safety Codes.

6. The union abandons — for the year — its old demand for recognition of foremen and supervisory employes.

7. Federal mine safety standards will apply in all affected mines, replacing a variety of State Safety Codes.

The Daily Times

ESTABLISHED OCT. 1, 1925 ★ MEMBER OF THE ASSOCIATED PRESS

MAMARONECK, N. Y., WEDNESDAY, JULY 9, 1947

MEMBER OF AUDIT BUREAU OF CIRCULATION ★ PRICE FIVE CENTS

The Weather

This afternoon, scattered showers. Tonight and tomorrow cloudy with occasional showers; low near 65, highest upper 70's. High tides today at 4:31 P. M.; tomorrow at 4:46 A. M. and 5:20 P. M.

Combing The Town

Bronze Star Winner

Henry G. Fortin of 96 Rye Road, Greenhaven, former Naval Commander, was recently awarded the Bronze Star Medal in New York City.

An excerpt from the citation reads: "Landing on Guam during the early days of our occupation, he contributed substantially to the efficient execution of the layout, design and development of the public works installations."

Fortin entered the Navy as a lieutenant commander and served two and a half years of his three and a half year term in the Pacific, notably at Guam and Guadalcanal.

He has now returned to his prewar association with O'Brien-Fortin, general contractors.

Up In Banking World

H. R. DeMott, of 150 Mount Pleasant Avenue, Mamaroneck, has been promoted from assistant vice-president to vice-president in charge of the real estate and mortgage department of the Marine Midland Trust Company of New York City. The appointment was announced yesterday morning by James G. Blaine, president of the company.

Mr. DeMott, former member of the trust division of the Bank of Manhattan, has been with Marine Midland for five years. He is chairman of the Mortgage Bankers' Association of New York State, and a member of the National Mortgage Council for the American Bankers' Association.

How To Hush Radio!

Here's one way to make your wife play the radio softly.

At 3:10 this morning Mrs. John Marsella, Jr., of 658 Mamaroneck Avenue, Mamaroneck, called Police Headquarters to report that lights had gone out in her apartment and that she thought there was something funny going on.

Officer Frank Nask, detailed to investigate, reported that the lights were turned off by her husband, because his wife was playing the radio too loudly.

Before he left, Officer Nask had gotten the lights back on, and presumably, the radio tuned low.

Derby Day On Air

The 1947 Mamaroneck-Larchmont Soap Box Derby will be on the air from beginning to end. Arrangements for the broadcast were completed yesterday by the co-sponsors, the Union Savings Bank and Happiness Laundry and Station WFAS in White Plains.

Two crack WFAS sports announcers, Brooks Janous and Bob Allinger, will handle the event. Every detail of the big race, as well as interviews with contestants and race officials, will be aired.

The broadcast will begin at 2 P. M., just a few minutes before the first heat is scheduled to be run on Derby Day, July 26.

It's True!

Robert "Believe-It-or-not" Ripley will be invited to speak at the next meeting of American Legion Post 90, on July 22, it was decided at a meeting of the Post last night.

Commander Fred T. Wilson, president of the Post, presided at the meeting at which more than 50 members were present. Plans were discussed for the next collection of waste paper Sunday. The last collection, on June 8, realized $365.61 toward the financing of the renovation of the old Town Hall.

Financial reports were made at the meeting, followed by refreshments and games.

Back In Action

"Bonnie of River Brook," the $1,000 thoroughbred Great Dane mysteriously shot, between the eyes shortly after midnight on June 16, has fully recovered, according to Mrs. Sperry H. Zahm of 80 West Garden Road, Larchmont, owner of the dog.

Possibility that the dog will snow again is remote, however, since the bullet wound left a scar the size of a half dollar on the dog's head. The Zahms will await advice from experts before attempting to place the Dane in competition again.

Sign Of The Times

An indication of what season we are in is revealed by the number of resident who have gone away on vacations and asked police to keep a watchful eye on their homes.

In the unincorporated area, Town police have a list of more than 100 homes that have been closed, while the Village of Larchmont reports 22, and the Village of Mamaroneck 20. There are also some that have been closed and not reported.

Got A Used Bike?

Lots of people are asking that question nightly as they look thru our WANT AD columns. You can dispose of yours (or a used electric fan, a refrigerator, a piano no one plays, a piece of cottage furniture) at a real profit. For full information as to the low cost call Mamaroneck 2100 NOW. Our ad taker will be glad to explain our low rates to you.

Larchmont Ready To Greet Vets

Village In Festive Garb For County Convention Of American Legion

PARADE ON SATURDAY

Larchmont's business district has donned festive garb and the entire community is eagerly waiting to welcome visiting Legionnaires from all over Westchester County when they assemble Friday for their annual two-day convention being held for the first time in this community with Larchmont Post No. 347 as the host. Official delegates and alternates from the 54 Posts that make up the County Legion will be augmented by hundreds of Legionnaires and Ladies Auxiliaries. State Vice-Commander George H. Stott, chairman of the local post's convention committee, is unwilling to guess with any accuracy the number who will attend.

In addition to addresses by Past National Commander Harry W. Colmery of Kansas at the opening session Friday night and Brig. Gen. Carlos P. Romulo of the Republic of the Philippines at the Saturday morning session, there will be bugle and drum corps contests and color guard contests, followed by a street parade Saturday afternoon.

"These competitions will be well worth watching," Mr. Stott stated. "The units drill for months in order to be letter perfect so that they may win not only county honors, but also participate in the cash prizes offered."

"The public is cordially invited to attend all of the sessions of the convention and the competitions on the baseball field," Benedict F. McGrath, commander of the local post declared. "Seats under the big tent will be reserved for the 400 delegates and alternates. But loud speakers will be set up in the park so that all may hear the important addresses that our featured speakers will will deliver."

The parade, scheduled to start at 5:30 P. M., will wind through the principal streets of Larchmont. Upwards of 3,000 are expected to participate, including 25 musical units.

"This is expected to be by far the largest and most colorful pa- (Continued on Page Three)

"THIS WON'T HURT." Dr. Sol Shapera says reassuringly to "Duster" as he administers an inoculation against rabies at the first anti-rabies dog clinic held last night in the basement of the Mamaroneck Municipal Building. Assisting Dr. Shapera is Julius Smith, holding "Duster", owned by Mr. and Mrs. Jacob L. Block of 412 Munroe Avenue, Mamaroneck. Mrs. Block is watching the operation. *(Staff Photo)*

Village Personalities Play Leading Role In Move For Transition To City Status

By MAUREEN McKERNAN
Staff Correspondent

(Second of a Series)

To one who loves Westchester there is a constant fascination in the study of the personalities of our communities which are as individualistic as are two matrons living in the same block.

These sharply defined personalities are an important factor in the forms taken by our local governments and they will continue to be factors in the transition of our villages to city status.

In some villages the urge toward city status, given impetus this year by the new Moore Plan of state aid to cities, is becoming a burning political issue. Though action will be entirely a local matter, whether or not Mamaroneck, the Tarrytowns, Ossining or Port Chester become cities is of county-wide importance, and so the subject of villages becoming cities is (Continued on Page Three)

30-Mile Speed Costs Driver Fine Of $5

Evidence that Larchmont police are cracking down sharply on violators with strict enforcement of the 25-mile an hour speed limit was revealed in Larchmont Police Court last night when four residents were hauled into court for speeding, one of whom was given a summons for driving 30 miles an hour.

Herbert W. Scott of 1 Shepard Place, Larchmont, was arrested by Motorcycle Officer Walter Verdick, Sr., at 11:15 P. M. Sunday for speeding at 30 miles an hour, and was fined $5 last night by Judge John R. Cahill.

Other Larchmont residents, fined $10 each for speeding, were Frederick Mayer of 71 North Chatsworth Avenue, 45 miles per hour; and Mrs. Margaret Stein of 25 Mayhew Avenue, 47 miles per hour. George P. Denecke of 24 Graystone Road, Larchmont, was fined $5 for driving 42 miles per hour.

Also fined $10 each were David S. O'Neil of 11 South Drive, Larchmont, for careless and imprudent driving; Simon Hartman of the Bronx for failing to observe two full stop signs, and Louis Commarato of Brooklyn, also charged with careless and imprudent driving. Cammarato was also charged with operating a vehicle with the wrong license plates but was given a suspended sentence.

For passing through a red light, Fred C. Hill of Brockton, Mass., Stanley J. Buschel of Harrison, and Gerard Kloss of Mount Vernon, were fined $5 each.

Mrs. Helen B. Oakley of 1815 Palmer Avenue, Larchmont, was fined $3 for parking in front of a fire hydrant, while Victor J. Loftus of New York City and Mrs. Amelia Kleas, also of New York City, were fined $2 each for parking in a prohibited area.

Charges against Allan F. Corbett of 1880 Palmer Avenue, Larchmont, and Ralph Hellmer of 7 Birch Road, Larchmont, for overtime parking; and Arthur Christie, of 18 Bonnett Avenue, Larchmont, for not having the registration of his car in his possession, were dismissed.

WAR ON MOTORISTS

PEEKSKILL — The Peekskill Police clamped down on errant motorists steaming through the city on the Fourth. A total of 58 summonses was handed out.

Romania And Bulgaria Not To Discuss Plan

PARIS (AP)—Romania rejected today the British-French invitation to a Paris conference on the Marshall aid-to-Europe proposal and became the second nation in the Russian sphere to decline the bid. Bugaria's rejection came late last night.

The Romanian Cabinet issued a communique rejecting the invitation.

The Oslo newspaper Aftenposten reported that Norway had decided upon participation. The paper quoted Foreign Minister Halvard Lange as saying in Parliament that though Norway would not need any outside help for the next eight months, she was vitally interested in quick European recovery and felt she should join in the conference.

Britain and France last Thursday invited 22 other nations to meet with them with a view to setting up committees for a survey of Europe's needs and resources. Committee findings would be reported to the United States in line with Secretary of State George C. Marshall's June 5 offer of American aid and a common European reconstruction effort.

The invitations were issued a day after Russia had turned down pleas to join Britain and France in sponsoring the parley. They set tomorrow as a deadline for answers.

Up to today, official and unofficial reports from various capitals indicated that 14 nations were planning to send representatives to the meeting.

Yonkers Board Asks County Board To Adopt Sales Tax

WHITE PLAINS — On file with the county supervisors today was the formal request from the Yonkers Common Council that the county adopt a 2 per cent retail sales tax on all commodities except foods and drugs. The County is permitted such new form of taxation under a 1947 State law.

The request from the Yonkers Common Council recites that Yonkers requires additional revenues and the opinion that a retail sales tax should be on a county-wide rather than a city-wide basis. Under the new state law, Yonkers, as a city of more than 100,000 population, is allowed to impose such city taxes if the County declines to impose them. Accompanying the request is a voluminous report by Yonkers City Manager Robert Craig Montgomery.

Despite the appeal from the County's largest city, it is considered extremely doubtful that the Supervisors will vote to impose such taxes. The Budget Committee of the Board and County Executive Gerlach have already reported adversely on this proposal and the board, in accepting their recommendations last month, has apparently turned its back on any such form of taxation, despite admittedly increasing tax burdens on realty.

Gest Explains Ocean Racing To Lions Club

Much advance planning both on the part of the sponsoring committee and the yacht owner is required if an ocean race is to be run with any success, Alexander Gest of Larchmont told the Mamaroneck Lions Club at its weekly luncheon yesterday at the Blue Haven Inn. Mr. Gest has often been referred to as the "Old Man of the Sea," Acting President Ralph Dagg said as he introduced the guest speaker. Mr. Gest, former race committee chairman and now chairman of the protest committee of the Larchmont Yacht Club, is an authority on racing rules.

Mr. Gest told the members about the recent open ocean race from Newport, R. I., to Annapolis, a distance of 466 miles, 315 of it in open ocean. Yachts racing are yawl rigged for the most part, he said, and range in length from 35 to 70 feet. They must carry stores for two weeks for the entire crew, at least 50 gallons of water, and the necessary extra sails and other equipment.

The speaker followed this year's race on the newly commissioned destroyer, "Power," which operated under full Navy routine. The destroyer was made available since five Navy yachts were in the race, two stuppered by admirals. Mr. Gest said.

Kirby Davidson was a guest of Leo Heithaus. Everett Houghton introduced James Duggan and Mr. Dagg presented Charles Kenyon as his guest.

Dewey Is Stopping At Kansas City

SAPULPA, Okla., (AP)—Gov. Thomas E. Dewey swings north to Kansas City, Mo., today for another series of hotel room huddles with Republican sectional leaders in his undirected quest of the 1948 GOP-Presidential nomination.

NEW COUNCIL NAMED

TARRYTOWN—Gerald R. Nelson of Syracuse has been appointed health instructor and head basketball coach at Washington-Irving High School. Nelson, an Army veteran succeeds Robert Clifford. The new coach held a similar position at Eden (NY) Central High School.

Ex-Mayor Corrigan Dies In Car

Heart Attack Fatal To Former Village Official On Return From Ride

LONG IN PUBLIC LIFE

James Thomas Corrigan, former mayor of Mamaroneck, died of a heart attack in his car at 8:30 P. M. yesterday after returning home from a drive. He was 55 years of age.

Mr. Corrigan had been in poor health for several years, but was in good spirits last night as his car pulled into the driveway of his home at 320 Union Avenue. His wife, who had gotten out of the car to go into the house, returned to the car when Mr. Corrigan did not follow and found him slumped over. She summoned a doctor, but the former mayor was dead before his arrival.

A native of Mamaroneck, Mr. Corrigan attended the Rye Neck elementary and high schools. He opened his own tiling business here in 1923, retiring at the end of the war. He was employed in the laboratory at the Westchester Joint Water Works No. 1 at the time of his death.

Mr. Corrigan began his public service in 1935, when he was elected a village trustee on the Republican ticket for a two year term. In 1937, he was re-elected a trustee, rolling up the largest majority in many years by polling 1,765 votes to only 542 for his opponent, Harry B. Kurzrok, who ran on the independent ticket.

He became mayor in 1939, defeating William H. Johnson, now village manager, who was running for reelection on a write-in campaign. The vote was 2,472 to 1,001. Mr. Corrigan polled 1,723 Republican votes and 749 Democratic votes, having been nominated by both parties.

In 1941 he ran unopposed for mayor, polling 1,594 votes. It was the first time in the history of the village that a mayor had been reelected.

Mr. Corrigan, as mayor, was a member of the board of the Westchester Joint Water Works No. 1. He also formed the first Defense Council here during the war. He was a former president of the Mamaroneck Chamber of Commerce and was a member of the Alert Lodge of Odd Fellows and Apawamis Lodge, F. and A. M., for many years. He was also a member of St. Thomas's Episcopal Church.

Village Manager William H. Johnson ordered all flags on Village buildings flown at half mast today as a tribute to the late mayor.

Surviving, in addition to Mr. Corrigan's wife, the former Edna W. Wenzel, are his parents, Mr. and Mrs. James F. Corrigan, and a son, William John Corrigan, of the Mamaroneck address; another son, James Thomas Corrigan, Jr., and a granddaughter, Joyce Corrigan of Clifton, N. J., and a sister, Mrs. Edith Wheeler of Hempstead, L. I.

Funeral services will be held Friday at 2 P. M. at the Silleck and Keech Funeral Home, 707 East Boston Post Road, Mamaroneck, with the Rev. Arnold Fenton of St. Thomas's Church officiating. Interment will be at Greenwood Union Cemetery, Rye.

Part Of Airport Fund Assured

WHITE PLAINS—County Executive Gerlach and Public Works Commissioner Harding, returning to their desks today after a flying trip yesterday to Washington, declared they had assurance of at least a portion of the $300,000 originally allocated by the Civil Aeronautics Administration for improvements at the Westchester County Airport at Rye Lake, Harrison.

"We got a left-handed sort of promise," said Commissioner Harding, "that we would get at least enough to pay for the lighting of the field."

Harding said that the lighting cost had been estimated at $65,000. The $300,000 sought by the County was originally in the CAA budget, which has been cut sharply by Congress.

NYC Rule Curbs Sale Of Sleeping Pills

NEW YORK, (AP)—The City's Board of Health, in what it said was a move to prevent accidental deaths due to the use of sleeping pills, has adopted new regulations for the sale and distribution of such drugs, to become effective Nov. 1.

STRICKEN ON STREET

A 76-year-old Mamaroneck resident, Samuel Wheeler of 354 Mamaroneck Avenue, suffered a fainting spell at 7:45 A. M. today at Mamaroneck and Mt. Pleasant Avenues. He was treated by Dr. William A. Barrett who ordered him taken home in the police ambulance.

JAMES T. CORRIGAN

None Injured In Six Auto Accidents Here

Six automobile accidents, resulting only in slight damages to cars, were reported yesterday to Larchmont, Mamaroneck and Town Police.

James J. Farnam of 92 East Brookside Drive, Larchmont, reported that the right rear fender of his car was ripped when it caught on the rear bumper of another car as he was backing out of a parking space on Mamaroneck Avenue near Palmer Avenue at 11:25 A. M. yesterday. Operator of the second vehicle, which sustained no damage, was Leslie Braun of White Plains.

The right front headlight, fender and grill of a panel truck driven by Joseph F. Morello of New Rochelle, were damaged at 3 P. M. when the truck ran into the rear of a County Transportation Company Bus on Larchmont Avenue near Boston Post Road. (Continued on Page Three)

131 Dogs Get Anti-Rabies Vaccinations

Approximately 131 dogs were inoculated at the first of the four anti-rabies dog clinics conducted last night in Larchmont, Mamaroneck and the unincorporated area.

The Mamaroneck clinic, with Dr. Sol Shapera in charge, assisted by Julius Smith, led the others in administering to 50 dogs. Dr. Maurice E. Serling inoculated 46 dogs at the Weaver Street Fire House where the clinic was held for the unincorporated area. Dr. Shefford Miller, who conducted the Larchmont clinic, was not available for a report today, but it was reported that about 35 dogs were treated.

Clinics will be held again tomorrow in the Larchmont Municipal Building from 7:30 P. M. to 9:30 P. M., and in the Weaver Street Fire House from 8 P. M. to 10 P. M. In Mamaroneck, clinics will be held from 7:30 P. M. to 9:30 P. M., on July 15, 22, and 29.

All dog owners in the three communities are urged by County Veterinarian E. M. Kennelly to take advantage of these clinics to keep the county clear of the disease.

Julius Smith, assistant to Dr. Shapera, said today that many dog owners were reluctant to subject their dogs to the treatment, believing it to be painful. "Actually," he said, "the dogs rarely feel anything. Only occasionally will a dog feel pain should the needle strike a nerve."

Members of the Larchmont Branch, American Red Cross, who assisted at last night's clinics were Mrs. Rufus K. Allenton and Mrs. Luther D. Fernald, at the Weaver Street Fire House; and Mrs. Raymond W. Master, Jr., branch chairman, and Mrs. H. M. Sherman, vice chairman of staff assistants, at the Larchmont Municipal Building. Mrs. L. D. Deverich, first aid chairman of the Mamaroneck Branch, assisted at the Mamaroneck clinic.

At tomorrow night's clinics assistants will be Mrs. Arthur S. Beaman and Mrs. Fernald at Weaver Street, and Mrs. Harold Archambault and Mrs. Olney R. Steffens, second vice chairman of the branch, at the Municipal Building.

Francis Tells Congress Food Prices Will Drop Next Year

WASHINGTON, (AP) — Clarence Francis, chairman of the board of General Foods Corp., predicted today that average food prices may be down "as much as 15 per cent" by harvest time in 1948.

Francis made no specific forecast as to what may happen to prices in the meantime.

But the U. S. Chamber of Commerce in another statement prepared for the Joint Congressional Committee on the economic report declared that if the Marshall Plan for rehabilitation of Europe goes into effect it is "likely to involve a very considerable upward pressure on many commodities."

And before the committee convened, Senator O'Mahoney, D., Wyo., a member, told a reporter that the key to stabilization of America's economy is the rehabilitation of Europe and Asia.

Francis told the committee he believes a "corrective" in food prices is in sight and that "the average prices paid for food by domestic consumers may be as much as 13 per cent lower by the time the harvests of 1948 are gathered." He added:

"By this I don't mean to imply anything like a wide open break in prices. Such a break would probably occur only in a depression x x x and we don't foresee anything as drastic as that."

10-3 Vote Sends Tax Cut Bill To Floor Of Senate

Committee O.K. Speeds Measure To Final Action

WASHINGTON, (AP).—The Senate Finance Committee approved the $4,000,000,000 Income Tax Cut Bill today in 43 minutes.

The vote was 10 to 3, with only Democratic Senators Barkley, Ky., Lucas, Ill., and Connally, Texas, opposing the reduction which would take effect next Jan. 1.

Chairman Millikin, R., Colo., whipped the bill through his committee without the formality of hearings.

The legislation, approved by a whopping 302 to 112 margin in the House yesterday, is identical with the original tax reduction measure vetoed by President Truman, except that the effective date is moved up from July 1, 1947, to Jan. 1, 1948.

The committee went into closed session at 10:14 A. M. and reached its decision at 10:57.

Before the deciding vote, the committee rejected, also 10 to 3, a substitute bill proposed by Senator Lucas.

The Republican schedule for Senate action gives the tax measure right-of-way for consideration as soon as the Army-Navy unification bill is disposed of—possibly tomorrow.

Although backers of the bill hope to clear it to the White House by Saturday, they are determined to bring it to a showdown even though the debate goes on for days. Senator Taft (Ohio), GOP Policy Committee chairman, told reporters "we'll stay here as long as necessary."

That goes, he said, even if it means junking plans to adjourn Congress July 26.

Senator Lucas, who fought the original tax cut bill, announced he will press for Senate adoption of a complete substitute.

Effective Jan. 1, he proposes that the personal exemption for taxpayers and their dependents be raised from $500 each to $650, and that each surtax bracket rate be trimmed 4 per centage points.

Two Indicted In Shortage In Water Funds

WHITE PLAINS—Rose Frances Morris, 42, and Edwin F. Carmody, 50, veteran employes of the Westchester Joint Water Works of the Towns of Mamaroneck and Harrison were indicted by the March 1947 Grand Jury today on charges they misappropriated $4,500 of the water works funds.

Sessions lasted over a period of three months.

Miss Morris, a resident of 525 Cortlandt Avenue, Mamaroneck, and Mr. Carmody, Larchmont Gables Apartments, are both free on $5,000 bail. Miss Morris had served the water works 15 years and Mr. Carmody 27 when they were taken into custody Dec. 30, 1946, after questioning by the District Attorney George M. Fanelli.

In handing down the indictments against the two, the Grand Jury accompanied it with a recommendation that "ample and substantial bonds be required of employees and officials handling moneys and keeping public fiscal records." The Grand Jury through its Foreman John D. McGrath also recommended because of several recent occurrences throughout the County that authorities devise "ways and means of providing further protection to the taxpayers."

The presentment follows:

"The March 1947 Westchester County Grand Jury empanelled in this court is filing with its final report two indictments which arise from the theft of moneys and falsifications of accounts in one of the municipal bureaus of the county.

"The Grand Jury has spent considerable time and examined numerous witnesses and records in considering this case, and it is convinced of this jury that certain recommendations should be made concerning the management of public offices where public funds are handled.

"It is the opinion of this jury that in all offices where public funds are handled that ample and substantial bonds be required of employees and officials handling moneys and keeping public fiscal records.

"Even though present audits may be considered adequate, based on past standards, we recommend, because of several recent occurrences throughout the County, and the experience of this jury, that the authorities responsible examine into the auditing systems and the bonds required covering those handling public funds with the idea of devising ways and means of providing further protection to the taxpayers."

40-Hour Week Causes Clark To Hit Board

WHITE PLAINS—Mayor Silas S. Clark today charged the action of Supervisors in general and the three White Plains members in particular with disregard of the welfare of the taxpayers they are supposed to represent.

Speaking at the installation of officers of White Plains Post 135, American Legion, last night, Mayor Clark said rising costs of government are denying veterans the things for which they fought. Today he elaborated on the theme with special reference to the action of the Board of Supervisors in voting a 40-hour week for all county employes, with pay for overtime, at an estimated cost of $250,000.

Mayor Clark said he would ask Supervisors Richard H. Levet, Joseph G. Salle, and Howard H. Schrecke to meet with him today and "explain their vote."

Former Chief McCabe Dies In Germany

YONKERS — Former Chief Frank J. McCabe of the Westchester Parkway Police died in Stuttgart, Germany. Word of his death reached Mrs. McCabe yesterday afternoon at their home in Yonkers by cable via the Office of the Secretary of War. The message said Mr. McCabe died of coronary thrombosis on July 3. He was 52.

Mr. McCabe left the United States April 29, after resigning from the Parkway Police Force, on which he was serving as a patrolman, to serve as police advisor to the Army Occupation Forces in Germany. He was stationed in Heidelberg, but according to letters written to the wife on July 1, was in Stuttgart, on a 1,500-mile inspection of the Army's police setup. Mrs. McCabe was to have left next month to join her husband in Germany where she said he seemed "very happy." She had reported to friends that he "liked it very much" in Germany.

The County Park Commission demoted Mr. McCabe from Chief of the Parkway Police force to patrolman last year after a departmental trial at which he was found guilty of making inaccurate reports giving subordinates vacations to which they were not entitled. Appeals to the courts from the commission's findings were unsuccessful.

Ignoring Order Costs Driver Extra Fine

For failing to comply with a reasonable order of a town police officer, Fred J. Gregory of New Rochelle, was fined $3 this morning by Judge Wesley R. Wessersmith in Town Police Court, and an additional $2 for double parking.

A $5 bond was forfeited by Joseph Beck, Jr., of New York City for making unnecessary noise with a cut-out on the muffler of his car. Roy Delmonte of Rye paid a $5 fine for parking in a prohibited area.

William E. Misnou, Jr., of the Bronx was fined $3 for passing through a red light while Frank Obliger of Pelham, who was charged with driving a car with improper license plates and not having the car registration, was fined $2. For driving with no lights, Harry B. Meyers of Harrison paid a $1 fine.

The Daily Times

ESTABLISHED OCT. 1, 1925 ★ MEMBER OF THE ASSOCIATED PRESS — MAMARONECK, N. Y., SATURDAY, JULY 12, 1947 — MEMBER OF AUDIT BUREAU OF CIRCULATION ★ PRICE FIVE CENTS

The Weather

This afternoon warm and humid. Tonight, partly cloudy; lowest near 70. Tomorrow, fair, continued warm and humid, highest in the low 80s. High tides today at 7:07 P. M.; tomorrow at 7:39 A. M. and 8:04 P. M.

Combing The Town

Still A Baby

Fifty-five years old and still looks like a child!

No, it's not a man or a lady. It's a doll owned by Ann Gingrich of 79 Briarcliff Road, Larchmont. Ann shared first prize with Judith Wilson at yesterday's doll show at Murray Avenue School for having the oldest doll.

Ann's doll was "born" in Germany and brought to this country by a friend of the Gingrich family, who gave it to Ann seven years ago. Originally, "Betsy," as Ann calls the doll, had real human hair, but it began to fall out as human hair sometimes does. Now she has a wig!

Akers Promoted

Merton T. Akers, Jr., of Mamaroneck has been promoted to the grade of private, first class, in the Second Detachment, Artillery School at Fort Sill, Okla.

Pfc. Akers enlisted in the Regular Army in October, 1946, and was stationed at Fort Benning, Ga. before his assignment to Fort Sill.

The son of Mr. and Mrs. Merton T. Akers of 230 Melbourne Avenue, Pfc. Akers is a graduate of the F. E. Bellows High School.

Soap Box Numbers

Official racing numbers for all cars in the 1947 Soap Box Derby which is scheduled to be run just two weeks from today, were released yesterday by Leo Heithaus, general chairman of the Soap Box classic. Boys may paint the numbers on their cars if they so desire but an official shield bearing the number will also be affixed at inspection time. The complete list of numbers appears on page 2.

Addresses Executives

Arthur H. Motley, of Chatsworth Garden Apartments, Larchmont, president of Parade Publications, Inc., will address the Sales Executive Club Tuesday at 12:30 P. M. at the Roosevelt Hotel in New York City.

Mr. Motley resigned as publisher of American Magazine Feb. 1, 1946, to become president of Parade and publisher of its Sunday picture supplement.

Mr. and Mrs. Motley moved to Larchmont from Chicago seven years ago.

Greeks Claim Communists Are In Revolt

ATHENS, (AP)—Greece's fugitive Communist leader called today for the "creation in free democratic areas of Greece of a free democratic government."

Government troops continued a heavy drive against guerrillas in the northwest, where the War Ministry said insurgents sought to set up a Communist state.

The War Ministry said Loyalist and artillery units were inflicting heavy casualties on Leftist guerrillas on Mount Grammos, near the Albanian border. Greek War Minister George Stratos said yesterday the insurgent objective in that sector was ultimately to set up a separate state.

Nicholas Zachariades, Communist chieftain facing sentences of from one to five years for criminal libel, said in a signed article in the Athens Communist newspaper Rizospastis that the Communists had come to an open break with non-sympathetic political parties.

The article said the "material break" could be effective only with the creation of a "free democratic government."

Rizospastis said Zachariades, who has been in hiding more than two months, returned to Athens last week. Athen police said if he had it was to take part in a Communist uprising. Government authorities announced three days ago, with the arrest of 3,000 persons, that a Communist revolutionary plot had been thwarted.

Minister of Public Order Napoleon Zervas said he did not believe Zachariades had returned. If the Communist Minister is found in Athens he will be arrested in connection with the revolutionary plot, the Minister said.

18-FOOT BOAT FOUND

Harbor Master Robert Harriott notified Mamaroneck police yesterday that he had found an 18-foot sailboat, painted white with a green deck. The boat also has a bracket on the stern for an outboard motor. It is now tied up at the West Basin float.

JURY NEARS END

WHITE PLAINS — The June Westchester Grand Jury is expected to hold its last session Monday and be discharged on Thursday according to Assistant District Attorney Frederick Weeks. A new jury will convene on July 22.

It's Smart—

Be like many of the smartest merchants in town. Use our Want Ad columns when you want to sell used furniture, china, or garden equipment. People are looking for them NOW. Lots of smart advertisers are selling things they don't need through our Want Ad Section every day. Call Mamaroneck 2100 the first thing Monday morning and find out how low the cost really is.

BRIDES AND CLOWNS competed with peasants, babies and sophisticates yesterday at the Murray Avenue School doll and hobby show. Pictured above, left to right, with a few of the 130 dolls entered in the show, are, left to right, Ilene Sieglitz, Carol Davidson, Jill Weitz and Diana Mason. Among the entries were miniatures, dolls of many foreign lands, and dolls handed down from mother to daughter.

Staff Photo

New Haven RR Raises Fare To New York

Station to station fares on the New Haven Railroad between Grand Central Station, New York, and Port Chester, Rye and Harrison will be increased by eight and nine cents beginning at 12:01 A. M. Monday, it was learned today.

The increases, which also affect other county stations on the New Haven Rd and the New York Central line, approved by the New York State Public Service Commission are similar to those granted last May by the Inter-State Commission. They give the railroads a 13 per cent increase on one-way tickets, a proportionate increase for round-trip tickets and a six percent boost for Pullman or first class fares.

Decision was not made on the petitions for both railroads for increases in commutation and multiple trip tickets, although the Long Island Railroad yesterday was granted such an increase.

New single trip rates to Grand Central on the New Haven line in Westchester and comparison with the old rates:

From	New Fare	Old Fare with Tax
Port Chester	79 Cents	70 Cents
Rye	71	63
Harrison	66	58
Mamaroneck	66	58
Larchmont	58	51
New Rochelle	51	45
Pelham	51	45
Col'mb's Ave.	43	33
Mount Vernon	43	33

$900,000 Appeal Dismissed By Court

NEW YORK, (AP)—A majority opinion by the Second U. S. Circuit Court of Appeals yesterday dismissed an appeal by Arnold Bernstein of 4 Monro Avenue, of Larchmont, former shipping operator, to recover $900,000 from a Belgian shipping company for loss of a vessel he operated in Germany before the war.

The court upheld a Federal Court ruling dismissing an attachment Bernstein had obtained against the assets of the Van Heyghen Freres Societe Anonyme, which, it was contended, acquired one of Bernstein's ships after his fleet was confiscated by the Nazi Government.

Refrigerator Fumes Checked By Firemen

Fumes leaking from a refrigerator in the home of Louis J. Buono of 1012 Palmer Avenue, Larchmont, brought out the Larchmont Fire Department on a still alarm at 4:15 P. M. yesterday. Firemen disconnected the box and placed it out of doors. Recall was at 4:30 P. M.

At 5:23 P. M., the Town of Mamaroneck Fire Department responded to a full alarm when the cellar of the Al Mason home, 11 Hillcrest Avenue, Larchmont, became filled with steam. It was found that the safety valve on the hot water boiler went off when the boiler overheated. No damage was reported.

NEGRO VOTING UPHELD

CHARLESTON, S. C., (AP)—U. S. District Judge J. Waties Waring ruled today that "Negroes are entitled to be enrolled to vote" in the South Carolina Democratic primaries

Village To City Shift Offers No Relief From Tax Burden, State Cost Averages Reveal

BY MAUREEN McKERNAN
Staff Correspondent
(Fifth and Last of a Series)

WHITE PLAINS—Costs are an important factor in the decision of villages to change to city status. As various Westchester villages ponder the advantages and disadvantages of a change in their form of government, the following state averages of costs are worthy of study:

Compiled this year by the state comptroller, they are:

In 1944 the average per capita cost for villages was $23.02; for towns, $12.22; for towns and villages combined, $35.24; for cities over 50,000 population, $58.13; for cities under 25,000 population, $35.29. Costs for the years 1938, 1939 and 1940 are comparable.

These costs do not support the contention that villages, with their overlapping town governments, are more costly than are cities.

Here are a few other aspects of the question:

Villages do not escape their share of the town's bonded indebtedness for those who incur debts must pay them, and change of government does not wipe out this obligation. Nor does a village escape county and state taxes by assuming city status. On the other hand, the village, by becoming a city, is freed from the obligation of helping pay for town bonds which were made by the town, without reference to the village.

Cities assume a burden of highway maintenance which villages do not carry. The county maintains all its own highways which traverse cities, towns and villages and a village maintains its own few roads only. The city maintains all except county roads.

For example: Yonkers maintains the Albany Post Road from New York City to the Hastings line. From there through several villages to the city line of Peekskill, the state pays for the road but when it enters the city of Peekskill that municipality becomes responsible for its cost of maintenance.

Strictly in private some city fathers of Rye today say that the only actual change, except an increased tax rate, that has taken place in that village through becoming a city is that Rye must now pay for the upkeep of three miles of the Boston Road which previously was paid for by the state. Other changes in Rye, they say, could have come about as a village, now that the state has a home rule law that enables villages, as well as towns and cities, to secure their own enabling legislation in Albany.

The passage of the Ostertag law equalized relief costs over the entire county. Relief-less Scarsdale now pays its county share of other towns heavier relief loads. Rye Neck, without relief problems, cannot escape paying its share of Rye Town's relief burdens which center in Port Chester, through joining a city of Mamaroneck because now the entire county costs, exclusive of the cities of Rye and New Rochelle, are spread out evenly over the entire county. New Rochelle and Rye City still run their own relief, under an option allowed in the Ostertag law.

Peekskill became a city to escape town taxes and save money because 46 per cent of the town taxes were paid by Peekskill which had no jurisdiction over their expenditure. Well, Peekskill's costs, per capita, remain virtually unchanged despite its freedom from Cortland Town budgets.

Peekskill's former four justices of the peace were reduced to one city judge. There were three assessors and one clerk for the village and the town. The Town of Cortlandt still has three assessors and a clerk but Peekskill gets

(Continued on Page Three)

Hospital Needs 60 More Beds, 5 Million Fund

If it is to meet the rapidly increasing needs of the large and growing population it serves, the United Hospital must, in the near future, have an additional 60 beds and an endowment fund approximating $5,000,000, President Eugene H. B. Watson warned pointedly today in a report to the hospital's boards of trustees and managers.

The hospital, with a capacity of 200 beds, will be called upon to serve 11,000 people this year, nearly 7,000 of them as admitted patients and almost 5,000 through the out-patient dispensary, Mr. Watson estimates on the basis of statistics for the first eight months. He stresses the need for additional facilities by pointing to

(Continued from Page One)

Five Convicts Shot To Death In Georgia

BRUNSWICK, GA., (AP)—Guards and police officers shot five Negro convicts to death and wounded eight others—one fatally—in thwarting a mass attempt to escape yesterday from a prison camp near this Southeast Georgia coastal city.

The shooting melee began, Warden W. G. Worthy said, when one of the convicts attacked and sought to disarm him. He said the police officers had been called to the camp earlier to aid prison guards in quelling a disturbance.

Major C. A. Williams, head of the State Department of Prisons, sent two investigators from Atlanta to make an inquiry into the shooting.

Warden Worthy said the officers and guards opened fire with shotguns and rifles when a group of 27 Negro convicts raced toward a 12-foot fence enclosing their prison camp.

The gunfire felled 13. Five were killed by the blast. Eight were wounded, two critically, one of whom died late Friday night in a Brunswick Hospital. Fourteen convicts, their hands raised high, surrendered.

The warden said none of the men was armed either with firearms or knives, but that several carried short iron bars and sticks.

Bricker Fired On In Capitol Subway

WASHINGTON (AP)—Private W. L. Arndt of the Capitol police today reported that Senator Bricker (R-O) had been fired on in the subway leading from the Capitol to the Senate Office Building.

Arndt told newsmen the reported shooting is being investigated. He said he had no information as to the identification of the person who fired the shots, or as to their effectiveness, if any.

WANTS TO BE SURE

POUGHKEEPSIE, (AP)—William Sorenson, president of the Dutchess County AFL Building and Construction Trades Council, said yesterday he would not allow his name to be presented for the State AFL Presidency "unless I were assured of majority support before the election."

RUSSIAN APPEASEMENT HIT, U. S. ATOM SECRECY URGED AS VETS OPEN CONVENTION

Delegates Pass 7 Resolutions At First Meeting

Seven resolutions, including a recommendation that "control of all atomic projects under the jurisdiction of the United States Government be turned over to the appropriate officers of the United States armed forces until such time as those projects may be safely entrusted to an international body capable of enforcing and maintaining peace", were unanimously approved last night by the delegates to the Westchester County American Legion convention in Flint Park, Larchmont.

The resolutions were contained in the annual report of the legislative and resolutions committee by Chairman Thomas O'Donnell of Scarsdale Post No. 52.

The resolution on control of atomic projects was introduced by the Harrison Carle-Anderson Post No. 559.

A resolution introduced by Scarsdale Post No. 52, recommended that an extensive inquiry be made into the reasons for the light sentence given Serge Rubinstein, millionnaire refugee draft-dodger.

The delegates also passed a resolution whereby "it would be a federal criminal offense for any individuals, citizen or alien, or any group of individuals, corporate or otherwise, to give financial support to the Communist Party or any of its affiliates or to any individual or group of individuals in said party or its affiliates." The resolution was introduced by Robert F. Crandall Post No. 129 of Bedford Hills.

Another resolution recommended that in computing the income of occupants or proposed occupants of state or federal low cost public housing projects, money received from federal disability payments or National Service Life Insurance be excluded. It was introduced by Yonkers Bodenstab-Thomas Post No. 884.

Port Chester Post No. 93 introduced a resolution urging favorable action on the Universal Military Training bill in Congress. Copies of the resolution will be forwarded to Rep. Ralph A. Gamble and U. S. Senators Irving Ives and Robert Wagner.

A system whereby the Army Clemency Board would be bound to give audience to civilian counsel for appeal of the verdict of courts martial and officially publish the minutes of such proceedings, was advocated in a resolution introduced by Yonkers Bodenstab-Thomas Post No. 184.

In a resolution introduced by Somers Post No. 1505, it was resolved to continue full cooperation with the Veterans Administration. It was also resolved to make it encumbent upon all comrades and Legionnaires to set an example in flag etiquette at public, civic and religious gatherings. The resolution was the third introduced last night by Yonkers Bodenstab-Thomas Post No. 884.

Town Building Permits Total Only $23,500

Two permits for construction and two for alternations, totaling $23,500, were granted in June, according to the monthly building report submitted to the Town Council by James P. Ward, assistant building inspector.

Permits were granted to Gaetant Gianetti for $13,000 construction on Byron Lane, and to George E. Mills, Jr., for $8,500 construction on Kenmare Road. Permits for alterations totaling $1,000 each were granted to T. E. Butler, 197 Murray Avenue, and Max Mosher, 72 Vine Road. Several plumbing permits and one blasting permit were also issued.

Murder Probe Shifts To Suburban Areas

NEW YORK, (AP)—Police expanded their search today for a solution to the strangulation slaying of Mrs. Sheila Mannering, comely blonde actress, sending detectives into New York's suburban areas as well as enlisting the aid of Los Angeles officers.

More than 400 persons, whose names appeared in the slain woman's bulky address book, already had been questioned by police and some 100 others were scheduled for early interviews.

The body of the 49-year-old moving picture and radio bit player was found nude in the bedroom of her midtown apartment Wednesday morning. A sheet had been twisted around her neck and a towel thrust into her mouth.

AN APPEAL FOR THE UNITED STATES to maintain the strongest military force in the world was made last night by Past National Commander of the American Legion Harry G. Colmery at the opening session of the two day, 29th annual convention of the Westchester Legion in Flint Park, Larchmont, last night. Mr. Colmery is shown being escorted by Sergeant-at-Arms Eugene Heeley of Mount Vernon, to the speakers' platform under the huge tent in which the convention is being held.

14th Legion Paper Pickup Scheduled For Tomorrow Afternoon—Rain Or Shine

Rain or shine, the American Legion Post 90 of Mamaroneck will conduct its 14th waste paper drive tomorrow afternoon in an effort to collect more funds to renovate the Old Town Hall, new Legion headquarters.

The last drive on June 7 which realized $365.61, was held in the driving rain. Many residents, Harry T. Leikert, Legion publicity director, says, failed to place their waste paper at the curb in front of their homes because they believed that the pickup trucks would not appear due to the rain.

The pickup tomorrow will not be postponed in the event of rain, Mr. Leikert assures residents. A fleet of trucks, augmented by more than 50 workers, will canvass the entire village. Trucks have been donated by Goodliffe Movers, Rocky Corbia, Fred Anthes, Charles Rigano, Henry Westphal, Ted Camerer, and the Village of Mamaroneck.

A loud speaker announcement of the drive will be made throughout the community from 4:30 to 6:30 P. M. today.

The Village siren will sound at 1 P. M. tomorrow for assembly of the workers.

O'Dougherty Nominated As Legion Head

Edwin F. O'Dougherty of White Plains Post No. 135 American Legion, was nominated last night for the post of county commander by the nominating committee, Robert E. Patterson, chairman, announced at the opening session of the Westchester County American Legion annual convention in Flint Park, Larchmont.

Other officers on the slate nominated by the committee were, for vice-commanders, Leslie C. Jones of Yonkers Post No. 7; Richard T. Barns of Chappaqua Post No. 453; and Jerome A. Darcy of Carle-Anderson Post No. 559; for treasurer, H. Peter Greisen of Butler Johnson Post No. 520; for historian, Arthur W. Silliman of Ardsley Post No. 458.

Nominated to serve on the executive committee for a period of two years, were: Robert V. Krapish of Parker-Rale Post No. 1397; Albert L. Swank of Peekskill Post No. 274; Joseph McDonald of Sing Sing Officers Post No. 1123; Philip S. Tupper of Mount Vernon Post No. 3; Everett J. Roberts of New Rochelle Post No. 8; and Paul H. Venners of Port Chester Post No. 93.

Nominated to serve on the executive committee for a period of one year, were: Jesse Champion of Queen City Post No. 1380 and James E. Foley of Somers Post No. 1505.

The election of officers, delegates and alternates was scheduled to be held at today's session.

Communists Blamed For Budapest Riot

BUDAPEST, (AP). — Some 50 persons nursed injuries today as a result of street rioting yesterday in which, witnesses said, Communists attempted to break up a Budapest meeting of the Hungarian Freedom Party.

The witnesses reported that the fight began after about 20 Communists had crashed a Freedom Party meeting in a boarding house and shouted down the main speaker with Communist slogans.

They said the Freedom Party members, numbering about 250, forced the intruders into the street and there were met by 300 or 400 more Communists, many armed with clubs. The brawl followed. Police restored order within an hour and arrested about 100 persons.

Fender Smashed As Bumpers Hook

The right rear fender of a car operated by Mrs. Bertha K. Crihfield of 27 Fernwood Road, Larchmont, was badly damaged yesterday afternoon when it hooked on the bumper of another car at Palmer and Wendt Avenues.

Mrs. Crihfield told Larchmont police she was about to make a right turn into Wendt Avenue from Palmer Avenue when her car was struck by another car driven by Robert H. McCullough of 30 Lookout Circle, Larchmont, who was backing out of Wendt Avenue. No charges or arrests were made.

Anthony J. Lanza of 627 Willow Street, Mamaroneck, damaged the right front fender of his car and punctured a tire as he attempted to start his car, which had a dead battery, by rolling it down Jefferson Avenue hill. The car ran into a tree.

SUFFERS SCALP WOUND

Donado Paul of 5 First Street, Harrison, suffered a laceration of the scalp at 4:11 P. M. yesterday when he fell in Cooney's Garage, Gertrude Avenue, Mamaroneck, where he is employed, striking his head on the pavement. He was treated by Police Surgeon Dr. William A. Barrett and removed by Mamaroneck police to his home.

REP. MANSFIELD DIES

WASHINGTON, (AP). — Rep. Joseph J. Mansfield, D., Texas, the oldest member of Congress, died today at the Bethesda, Md., Naval Hospital. He was 86.

2,000 Hear Plea As 2-Day Legion Session Starts

Charging that we have spent "too much time appeasing Russia," Harry W. Colmery, past national commander, urged that the United States keep itself the strongest nation to prevent another World War, at the opening session last night of the 29th annual convention of the Westchester County American Legion at Flint Park, Larchmont, before approximately 2,000 Legion and municipal officials, delegates and guests.

In calling for adequate national security with particular reference to our nation's responsibility, as the leading world power, Mr. Colmery did not minimize the threat of Russia agression, both politically and economically. We must adopt a realistic policy toward Russia in order to establish and maintain world peace, he said.

"Despite the fact that we won the war, in Europe," he said, "the struggle still goes on between the forces of freedom and tyranny. Instead of the movement or pressure of the masses—to throw off the yoke of bondage—as in Asia—we have a great 'power' which seeks to impose its tyrannical will upon others whom it would make subservient to both its economic and political will. We got rid of Hitler and up jumps the devil in the person of Stalin. Each day his domination of Eastern and Central Europe becomes more effective as he attempts to seize the economy and to block the efforts of the United States to make it self supporting.

In referring to Russia, Mr. Colmery stated, "We must adopt a realistic policy toward her. We should make it clear to her and to the world that the only unsolved problem which might lead to war is our relations with Russia and state that we are willing to be frank, clear cut and unequivocal: inform her of the various phases or positions her policy may take toward us and what our position will be as to each including these which may threaten our security and what steps we must take to protect it.

Failure "to button up the victory" in Europe and Japan or why the United States remained unarmed and unprepared with the outbreak of hostilities in Asia and Europe when she could have done sooner what she did later, he blamed upon "the same generation of folk who talked security and isolation, and indulged in appeasement—and which has been appeasing dictators at home—because we didn't have what it took to face the danger".

"Why: because we were too cocky about the safety of our long coast lines. We were free from danger of attack. Since we had no selfish ambitions for territory; no ill will toward anyone—there was no need to have any military establishment."

In reviewing the position of the United States, Mr. Colmery said: "Whether or not we sought it, want it, or like it, the United States is the leading world power. As such she has a 'duty. And that carries with it a responsibility which she dare not shirk. The United States has succeeded to the position which Great Britain held throughout the 19th Century—as the nation which has the responsibility to regulate the peace of the world, and to manage the condition of its prosperity.

"There is no World Order. The United States has the responsibility to promote, organize, and support a world order which does not exist today—at least temporarily. All we have are problems.

"And, unfortunately, the United States is not equipped to solve them. We have not had experience in world affairs. Our statesmen have not been trained to conduct global policy. And there are only a few of them. During their time world policy was made in Europe—at London, Paris, Berlin, etc. Washington neither was the center of world affairs, nor in touch with what was going on. Under our policy of isolation we were not concerned with what was happening in world affairs, except as it affected us rather directly.

"The Teheran Conference in late 1943 was the first occasion in history when the United States took a direct and leading part—as distinguished from a subordinate part—in attempting to shape the order of the world. We have been on the way up for 25 years, but only began to accept our position during the last five years. Thus we are in a position where we must and do act as a world power, before we are ready for it. We did not have the opportunity to set the stage or author the script. But the play is moving all the time. And we have to learn as we act our parts and do

(Continued on Page Three)

Laronecks Seek 14th In Row In Game Against War Vets

The Sports Spotter

By THE SPORT EDITOR

New Deal

It looks as though there's been a new deal in both the Larchmont and Mamaroneck softball circuits. With the exception of the Foodmen in the Mamaroneck League, both loops seem to have been turned slightly upside down in second half play.

The Taverns in Larchmont, for instance, undefeated in the first half, are a game off the pace and rest in third place in the circuit behind the Barons and Americans. The Taverns got their come-uppance a week and a half ago and, in the short half-season may have their difficulties getting back to the top spot.

The surprise of the league during the second half is the American outfit. Last season the squad almost could be called the league's door mat, but not so right now. The Americans started to come during the latter part of the first half and have kept right on coming, winning their first three in the second half and threatening to be competitors for the second half crown right down to the wire.

The Barons, always strong, particularly when Johnny Thompson takes the hill, are tied for the lead and show no signs of weakening with the Old Forge squad also undefeated but still to play its second game in the half.

In the Mamaroneck league the Monzanis are the big surprise and the Redskins and New Caps the major flops of the initial going in second half play. The Manzonis weren't up there in the first half, but right now rate with the Foodmen as league leaders, boasting a record of two wins and no losses.

The Foodmen, with Tony Vitti out of action indefinitely because of an injured arm, still manage to keep on winning but figure to run into plenty of trouble before the half finishes five weeks hence.

But the New Caps and the Redskins are the real mystery. The two teams came up to the last week of the first half threatening to take the crown. Both lost and they've kept right on losing with the skins dropping one to the surprising Institute outfit which just dotes on unsetting leaders. The Caps, likewise, have travelled, but only backwards, and both squads have a long way to come if they hope to make a fight for the second half title.

The Gaels fourth-time in the first half battle for the top boats a 1-1 record as do the Institute, Legion and Happy Boys. The latter, in particular, have been playing some good ball and are a definite threat in these early days of the second half.

Rosters in the Mamaroneck League will be frozen on Monday night and no additions will be permitted thereafter according to league rules.

Sports Calendar—

TODAY

Yachting

Y. R. A. championship Regatta at Mamaraset Bay Yacht Club, 2 P. M.

TOMORROW

Baseball

Kiwanis League: Pointers vs. Tigers, 1 P. M.; Cardinals vs Clippers, 3 P. M. at Harbor Island.

Softball

Laronecks vs. Catholic War Vets, 8:45 P. M., Harbor Island.

Yachting

Y. R. A. championship regatta at Indian Harbor Yacht Club, 2 P. M.

CAPITOL
POST CHESTER 3-1414
TODAY and TOMORROW

Racing Numbers Are Assigned For 1947 Derby Contestants

With some of the contestants in the 1947 Mamaroneck-Larchmont Soap Box Derby beginning to get paint on their wagons, Leo Heithaus, general chairman of the big race, today released the official racing numbers for all cars entered in the competition.

Numbers in each class have been assigned alphabetically with Class A beginning with No. 1 and Class B with No. 51. The numbers may be painted on the cars if boys so desire but official Soap Box Derby shields bearing the numbers will be affixed to all cars at inspection time.

The complete list of numbers follow:

CLASS A

	Name and Address	Age
A-1	Donald Bizzard, 705 Mamaroneck Avenue, Mamaroneck	15
A-2	Francis Burke, 607 Fremont Avenue, Mamaroneck	14
A-3	Richard Cimaglia, 120 Bradford Avenue, Mamaroneck	14
A-4	Joseph Costa, 324 Ward Avenue, Mamaroneck	14
A-5	Thomas Crillo, 314 Livingston Avenue, Mamaroneck	15
A-6	Joseph Dinolfo, Jr., 6 Staub Court, Mamaroneck	14
A-7	William Dunn, 628 Willow Street, Mamaroneck	13
A-8	Richard Fastigi, 701 Old Post Road, Mamaroneck	15
A-9	Claude Gianino, 313 Palmer Avenue, Mamaroneck	14
A-10	Robert Graff, 731 Bradley Street, Mamaroneck	15
A-11	Richard Koch, Jr., 509 Florence Street, Mamaroneck	13
A-12	William Koch, 619 First Street, Mamaroneck	13
A-14	Franklin Lanza, 658 Mamaroneck Avenue, Mamaroneck	14
A-15	Salvatore Marcellino, 319 Ward Avenue, Mamaroneck	14
A-16	Curtis Nelson, 400 Warren Avenue, Mamaroneck	13
A-17	Stokes Nelson, 5 Bayard Street, Larchmont	15
A-18	Philip Ricci, 635 Willow Street, Mamaroneck	14
A-19	James Roberto, 621 Meadow Street, Mamaroneck	15
A-20	Ronald Santoro, 218 Highview Street, Mamaroneck	15
A-21	Phil Tuzzolino, 152 Mt. Pleasant Avenue, Mamaroneck	15
A-22	Francis Vitetta, 329 Union Avenue, Mamaroneck	15
A-23	Gary Wellmann, 313 Fourth Street, Mamaroneck	15

CLASS B

B-51	John Bonazzo, 416 Fayette Street, Mamaroneck	11
B-52	Nicholas Di Betta, 109 New Street, Mamaroneck	11
B-53	Charles Dinolfo, 6 Staub Court, Mamaroneck	11
B-54	Anthony Faiola, 841 Stanley Avenue, Mamaroneck	11
B-55	Donald Heithaus, 918 Lorena Street, Mamaroneck	12
B-56	Walter Heithaus, 645 Wood Street, Mamaroneck	12
B-57	Jerry Rahn, 637 Wood Street, Mamaroneck	11
B-58	Peter Lenotti, 317 Jefferson Avenue, Mamaroneck	12
B-59	Bailey Livesey, 522 Walnut Street, Mamaroneck	12
B-60	John Morrone, 103 Hillside Avenue, Mamaroneck	12
B-61	Carmen Perciaccpe, Jr., 4 Cabot Road, Larchmont	11
B-62	Robert Reilling, 627 Willow Street, Mamaroneck	12
B-63	Frank Rohrig, 205 First Street, Mamaroneck	12
B-64	Howard Rose, 611 Halstead Avenue, Mamaroneck	12
B-65	Vito Sinopoli, 133 Waverly Avenue, Mamaroneck	12
B-66	Michael Vitetta, 329 Union Avenue, Mamaroneck	12
B-67	Donald Woodward, 138 Rockland Avenue, Mamaroneck	12
B-68	Frank Yans, 339 Mt. Pleasant Avenue, Mamaroneck	12

Mamaroneck Police Softball 9 Rallies To Whip Pelham, 11-7

The Town and Village of Mamaroneck Police combined yesterday in a Westchester Police Conference game and won their second straight league victory, coming from behind in the seventh to take the Pelham cops by 11-7 at the New York Athletic Club field in Pelham.

Led by Bob Clark, Bill Cunningham and Vito Fraioli, the local squad led throughout scoring four in the first and holding a 6-5 lead when the seventh opened.

Then the big guns started firing and extra base bingles by the three top Mamaroneck hitters sparked the big rally and provided insurance for the win, insurance which was necessary because Pelham almost broke through with a big rally in the bottom of the final frame.

The score:

Mamaroneck (11)	AB.	R	H.
Clark, lf	4	2	4
Cirasco ,1b	5	1	1
Nask, 2b	4	1	1
B. Cunningham, p	4	2	3
Fraioli, c	4	1	3
Slough, 3b	4	0	0
Palmer, rf	5	1	2
W. Cunningham, cf	4	2	2
Crenan, ss	5	1	2
Totals	39	11	17
Pelham (7)	AB.	R.	H.
Doty, 2b	4	0	0
Enright, ss	3	1	1
Costa, 3b	4	0	0
Powell, 1b	4	2	2
Russillo, c	5	1	0
Pellicci, p	4	0	0
Burrows, cf	3	2	1
Pallett, lf	2	1	1
De Felipo, rf	2	0	2
Totals	31	7	6

Score by innings:

Mamaroneck	410 100 5—11	
Pelham	000 122 2—7	

League Standings

Mamaroneck League

	W.	L.	Pct.
Foodmen	2	0	1.000
Manzonis	2	0	1.000
Gaels	1	1	.500
Happy Boys	1	1	.500
Institute	1	1	.300
Legion	1	1	.500
New Caps	0	2	.000
Redskins	0	2	.000

Larchmont League

Barons	3	0	1.000
Americans	3	0	1.000
Old Forge	1	0	1.000
Taverns	2	1	.667
Firemen	1	1	.500
Sportsmen	1	2	.333
Pals	0	1	.000
Colony	0	3	.000
Myrtles	0	3	.000

By THE ASSOCIATED PRESS

NEW YORK — Steve Belloise, 159½, New York, TKO'd Georgie Abrams, 161, New York, 5.

NEW YORK — Aldo Minelli, 138¾, Milan, Italy, outpointed Dom Amoroso, 135, Jersey City, 8.

Movie Timetable

TODAY

PLAYHOUSE, Mamaroneck — "The Locket" at 3:36, 6:46, 9:55; "Trail Street" at 2:00, 5:15, 8:25.

PLAYHOUSE, Larchmont — "Johnny O'Clock" at 2:35, 7:25, 9:25.

LOEW'S, New Rochelle—"The Yearling" at 12:00, 3:40, 7:00, 10:20; "Alias Mr. Twilight" at 2:20, 6:00, 9:20.

PROCTOR'S, New Rochelle — "Smash Up" at 12:00, 3:34, 7:08, 10:46; "That's My Man" at 1:51, 5:25, 9:03.

CAPITOL, Port Chester—"Bedella" at 1:45, 5:10, 8:30; "The Late George Apley" at 3:10, 6:35, 9:55.

TOMORROW

PLAYHOUSE, Mamaroneck — "My Favorite Brunette" at 2:50, 5:10, 7:30, 9:30.

PLAYHOUSE, Larchmont "The Locket" at 3:05, 7:35, 9:35.

PROCTOR'S, New Rochelle—"Smash-Up" at 3:00, 6:38, 10:16; "That's My Man" at 4:55, 8:33.

LOEW'S, New Rochelle — "Alias Mr. Twilight" at 3:10, 8:30; "The Yearling" at 2:35, 6:15, 9:50.

CAPITOL, Port Chester — "Bedella" at 1:45, 5:10, 8:30; "The Late George Apley" at 3:10, 6:35, 9:55.

NEED VACATION CASH

Don't sell Savings Bonds for vacation cash. Sell issued first-hand instead. Or bicycles, pianos or baby carriages. Our little Want Ads do the job for you.

EMBASSY
POST CHESTER 3-1414
Last Times Today
"THE SEA HAWK" plus
"THE SEA WOLF"
Sunday and Monday

Pioneers Lose To Larchmont 2nd Time, 5-3

Pat Bellucci subdued the Rye "Y" Pioneers for the second time last night, 5 to 3, as the Larchmont All Stars won their third straight game before about 350 fans under the arcs at Rye YMCA field. In the two clubs' first clash, Bellucci outpointed Mickey Reilly, 1-0, in 12 innings. Last night he won in regulation time over Burt Groglio, and gave only five hits in so doing, fanning 10. Using three, Groglio had five strike-outs, gave one pass.

The Stars scored in singles. Actually it was a seventh-inning run which broke a 3-3 tie to beat the Pioneers. Bellucci scored it himself on a double, stole of third, and Paul Abrahamson's infield out. Frank Wood's error on Mario's bunt got the runner in position to score a clincher on McConnell's single in the ninth.

Wood homered with Cunningham aboard in the fourth to knot the count after Tony Loiaconi singled in one in the first for Larchmont. Wood's first error let the singling Joe Pece come home in the second, and Tony Loiaconi doubled and scored on Schmidt's single in the third. Chip Del Val drove Roth home for the Pioneers in the first.

The Pioneers are idle until Thursday, when they face Port Chester's LA. Vets under lights at Colgate Christi Field, PC. The box-score:

Larchmont (5)	ab	r	h	po	a	e
Abrahamson, cf	3	1	0	1	1	0
T. Loiaconi, 3b	4	1	2	4	5	0
Carpino, rf, lf	3	0	1	0	0	0
Schmidt, 1b	4	0	1	6	0	0
Pece, 2b	4	1	1	0	3	0
S. Loiaconi, ss	4	0	0	0	1	0
Masto, lf	3	0	0	0	0	0
McIlvaney, rf	1	1	0	0	0	0
McConnell, c	4	0	2	14	0	1
Bellucci, p	4	1	2	0	2	1
Totals	34	5	9	27	12	2
Pioneers (3)	ab	r	h	po	a	e
Roth, lf	3	1	0	2	1	0
Fitzgerald, lf	1	0	0	1	0	0
Maloney, 3b	4	0	0	1	6	0
O'Brien, ss	3	0	0	0	2	0
Del Val, 1b	4	0	1	11	1	0
Hurley, cf	2	0	0	2	0	0
Hanlon, c	2	0	1	0	0	0
Cunningham, 2b	1	1	1	0	0	0
Schindo, 2b	2	0	0	1	0	0
Pasquale, rf	3	0	0	3	0	0
Boxhorn, rf	1	0	0	0	0	0
Wood, c	4	1	2	6	1	2
Groglio, p	3	0	0	0	3	0
Totals	33	3	5	27	14	2

Larchmont	1 1 1 0 0 0 1 0 1	—5
Pioneers	1 0 0 2 0 0 0 0 0	—3

In The Majors—

NATIONAL LEAGUE

Yesterday's Results

St. Louis 4, New York 3 (1).

New York 17, St. Louis 9 (2nd, 8 inn. darkness).

Brooklyn 5, Chicago 0 (night).

Pittsburgh 7, Philadelphia 2 (night).

Cincinnati 10, Boston 6 (night).

Standing of the Clubs

	W.	L.	Pct.
Brooklyn	45	31	.592
Boston	41	33	.554
New York	39	32	.549
St. Louis	39	36	.520
Cincinnati	39	39	.500
Chicago	36	39	.480
Philadelphia	32	45	.416
Pittsburgh	29	45	.302

Today's Games

St. Louis at New York (2).

Chicago at Brooklyn (2).

Cincinnati at Boston.

Pittsburgh at Philadelphia.

AMERICAN LEAGUE

Yesterday's Results

New York 3, St. Louis 1 (twilight).

Boston 4, Detroit 3 (1st).

Detroit 3, Boston 0 (2nd).

Philadelphia 4, Cleveland 2.

Washington 4, Chicago 3 (night).

Standing of the Clubs

	W.	L.	Pct.
New York	49	26	.653
Detroit	38	33	.535
Boston	39	34	.534
Cleveland	33	33	.500
Philadelphia	37	38	.493
Washington	33	38	.465
Chicago	35	42	.455
St. Louis	25	45	.357

Games Today

New York at St. Louis (2).

Washington at Chicago.

Boston at Detroit.

Philadelphia at Cleveland (2).

CHAMPS OF THE FIRST CAVALRY DIVISION on occupation duty in Japan, the swim team of the 5th Cavalry Regiment, which includes John Kavanagh of Larchmont, is shown above. In the first row, left to right, are Pvt. Gardiner Goodsen of Detroit, Pvt. Brooks Laird of Philadelphia, Pvt. Richard Graves of Colorado Springs. In the rear row are Pvt. Robert Lloyd of Wilmington, Del., Pfc. Elias Seira, Austin, Minn., Pfc. William Roulo, Boston, and Kavanagh of Larchmont.

Blackwell May Break League 19-Win Record

By JACK HAND

Associated Press Sports Writer

Ewell Blackwell of Cincinnati is taking dead aim on a place among the National League's modern day pitching greats with a 13-game win streak that has been surpassed by only four hurlers in the older circuit since 1900. The all-time record is 19 in a row held jointly by Rube Marquard in 1912 and Time Keefe in 1888.

"Dlacky" was not up to his usual form in last night's 10-6 decision over Boston as he was nicked for 11 hits.

Brooklyn enjoyed Blackwell's success at long range, having shut out Chicago, 5-0, before the Boston returns were in. The Braves' their National League lead to a cozy three full games.

The St. Louis Cardinals' march through the East was halted by the Giants who were beaten 4-3 in the first game of a doubleheader. The Giants overcame a five-run cardinal first inning with eight in their half and went on to subdue the Red Birds 17-9 in a game mercifully halted by darkness in the eighth.

The Pittsburgh Pirates' 7-2 beat the Phillies 7-2

The N. Y. Yankees stretched their win streak to 10, the longest in the majors this season, by subduing St. Louis, 3-1.

As Detroit and Boston split two, the Yanks' lead now measures nine games over both the Tigers and Red Sox. Tex Hughson tamed Detroit in the opener, 4-3, decisioning Dizzy Trout, but Stubby Overmire squired matters with a four-hit shutout 3-0, to land Denny Galehouse his first Boston setback.

Let's Go to
THWAITES CITY ISLAND
FOOD
of distinction
SHORE DINNER
By Costali Steamer Open Daily
Dinner de Luxe Sat. Sun. Mon. Tues.
Dinner de Luxe Fri. 6:30, up to 8

Tonight New York

The fifth week of Stadium Concerts' 20th consecutive season gives New York music lovers a complete "Madame Butterfly" in concert form, Paul Robeson in three classical arias and a group of Negro Folk Songs, and the annual Romberg concert, which two past seasons' success have made a popular Stadium tradition.

Dimitri Mitropoulos, celebrated conductor of the Minneapolis Symphony Orchestra and musical director of Philadelphia's Robin Hood Dell Concerts, presents on Monday and Tuesday—July 14 and 15—the complete Puccini opera "Madame Butterfly," in concert form.

On Wednesday, July 16, Alexander Smallens conducts an all-orchestral program consisting of works of Goldmark, Sibelius, Delius, Mahler, and Ravel.

Thursday, July 17, heralds the first Stadium appearance of the celebrated bass-baritone, Paul Robeson, since the 1942 season.

Friday evening, July 18, is as usual, reserved in case of rain on Thursday.

Saturday, July 19, marks the third annual Romberg concert, with the genial "champion of the middle-brow classics" as conductor and impromptu soloist.

STADIUM CONCERTS
Lewisohn Stadium
Amsterdam Ave. 138th to 139th Sts.
PHILHARMONIC-SYMPHONY
Mon. & Tues., July 14 & 15 at 8:30
MITROPOULOS, Conductor
PUCCINI'S OPERA
"MADAME BUTTERFLY"
in Concert Form
THURS., JULY 17, at 8:30
SMALLENS, Conductor
Soloist: PAUL ROBESON
SAT., JULY 19, at 8:30
ROMBERG, Conductor
GALA POPULAR PROGRAM
PRICES: (Incl. Tax) 50c, 90c, $1.50, $1.80
Stadium Box Office, AUDUBON THREE-3100

PERILS of PAULINE
TECHNICOLOR
BETTY HUTTON
JOHN LUND
PARAMOUNT
THE FAMOUS ROY ROGERS ALL BOY ORCHESTRA
PONY EXPRESS
ALL STAR VARIETY SHOW

SHOWPLACE OF THE NATION
RADIO CITY MUSIC HALL
ROCKEFELLER CENTER
GENE TIERNEY - REX HARRISON - GEORGE SANDERS
"THE GHOST and Mrs. MUIR"
with Edna Best • Vanessa Brown • A 20th Century-Fox Picture
SPECTACULAR STAGE PRESENTATION

NIGHT SOFTBALL
Larchmont-Mamaroneck Athletic Association
"LARONECKS"
—VS—
New Rochelle "Catholic War Vets"
—with—
Vinny Costa Pitching
TOMORROW
SUNDAY, JULY 13th
at 8:45 P.M.
Harbor Island Park Mamaroneck, N. Y.
Admission: Adults 50c; Children 25c (tax incl.)

PLAYHOUSE
Mamaroneck | Larchmont
TODAY "THE LOCKET" — also — "TRAIL STREET"
TODAY "JOHNNY O'CLOCK"
SUN. THRU WED. Bob HOPE • Dorothy LAMOUR in "MY FAVORITE BRUNETTE"
SUN. - MON. - TUES. Laraine Day - Robert Mitchum in "THE LOCKET" with Brian Aherne - Gene Raymond

Costa, Kniesch Will Hook Up In Mound Duel

A hurling duel is expected tomorrow night at Harbor Island when the Laroneck Green and White tangles with the Catholic War Vets of New Rochelle in what Charlie Gronberg confidently expects will be a repetition of an early season game against the Lighthouse squad.

The Vets are made up largely of players who comprised the Lighthouse outfit which carried the Laronecks to eleven innings early in the season before succumbing by a 4-3 score, and then losing on errors.

Vince Costa is expected to hurl for the visitors and he's well known to the Laronecks as he has appeared in the local uniform as late as last Thursday night when he relieved Thompson to nail down the victory against the New York Rangers.

Carl Kniesch, if his stiff neck is feeling better, will do the mound work for the streaking Laroneck squad which will be after its 14th straight and will be attempting to keep its season record spotless.

Harry Tolpe, field manager for the local outfit ,is expected to start practically the same team which has taken the first 13 games of the season. Wes Keeler will probably be back of the bat with Ranieri, Munter, Cassin and Matteo in the infield and Quercia, Abrahamsen and Martenson doing the outfield chores.

The War Vet outfit will have Abe De Stafano and Frank Di Pinna taking care of the left side of the infield with Joe Francella and Al Cappy on the right side. Funicello, Lou Guccini and Eric Favilla will see outfield duty while Fred Sannuzzi will stand by to relieve Costa if the Laroneck batters get out of hand.

Game time under the Harbor Island arcs will be 8:45 P. M.

Saving Bond dollars will assure the best medical attention for our wounded veterans.

Kavanagh On 1st Cavalry Champion Swimming Squad

Private John Kavanagh, son of Mrs. Dorothy Williams of 5 Huguenot Drive, Larchmont, is a member of the regimental swimming team which recently took place in the 1st Cavalry Division swim meet held among troops on occupation duty in the ten prefeatures of the Tokyo-Yokohama area in Japan

Kavanagh, overseas since December, 1946, is assigned to G Troop of the 5th Cavalry Regiment and because of his fine performances in the 50-meter free style and relay events took part in the All Japan meet held in Yokohoma late in June and will participate in the Inter-Command meet which will take place in Tokyo in August.

CAREFULLY AIR-CONDITIONED
RKO PROCTOR'S
NOW
SUSAN HAYWARD • BOWMAN
LEE
MARSHA HUNT • EDDIE ALBERT
"SMASH-UP"
The Story of a Woman
PLUS
DON AMECHE
CATHERINE McLEOD
"THAT'S MY MAN"
PLEASE HURRY: Bring in your completed entry before closing time. $25,000 SCRAMBLED STARS CONTEST

★ 2 GREAT BANDS ★
NORO MORALES
AND HIS RUMBAS
BOBBY BYRNE
AND HIS ORCHESTRA
NIGHTLY (EXC. MON.)
FOR DINNER AND SUPPER DANCING
Westchester's Finest
DELUXE
Full-Course
DINNERS
Served from 6 P.M. Sun. from 5 P.M.
Shep Fields
invites you to
GLEN ISLAND CASINO
ROUTE 18 • SHORE ROAD
NEW ROCHELLE
N. R. 6-5500
Route 1 to New Rochelle to Weyman Ave. . . . or Tribors Bridge to Brucker Blvd. to Shore Road.

BILLS BILLS

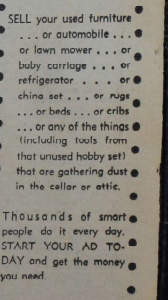

The thought of those bills knocking you out? Here's how to pay them off the quick, easy way.

SELL your used furniture . . . or automobile . . . or lawn mower . . . or baby carriage . . . or refrigerator . . . or china set . . . or rugs . . . or beds . . . or cribs . . . or any of the things (including tools from that unused hobby set) that are gathering dust in the cellar or attic.

Thousands of smart people do it every day. START YOUR AD TODAY and get the money you need.

Daily Times
MAmaroneck 9-2100

Cool LOEW'S NOW
MGM's TECHNICOLOR MASTERPIECE!
"THE YEARLING"
GREGORY PECK • JANE WYMAN
CLAUDE JARMAN, Jr. as JODY
A CLARENCE BROWN Production
PLUS
"Alias Mr. Twilight"
Cool AIR CONDITIONING PROMISES OF BETTER

The Daily Times

ESTABLISHED OCT. 1, 1925 ★ MEMBER OF THE ASSOCIATED PRESS MAMARONECK, N. Y., TUESDAY, JULY 15, 1947 MEMBER OF AUDIT BUREAU OF CIRCULATION ★ PRICE FIVE CENTS

The Weather

Tonight and tomorrow, considerable cloudiness with scattered thundershowers, continued warm and humid tomorrow. High tides today at 9:55 P. M.; tomorrow at 10:32 A. M. and 10:50 P. M.

Combing The Town

Dog Day

The second of four anti-rabies clinics in Mamaroneck will be held today from 7:30 P. M. to 9:30 P. M. in the police garage at the Municipal Building.

At the first clinic, held last Tuesday, 50 dogs were inoculated by Dr. Sol Shapera and his assistant, Julius Smith. Last year, 800 dogs in Mamaroneck, or 38 per cent of those licensed, were treated.

Village Manager William H. Johnson today reiterated his statement made at the opening of the clinic last week. "It is your responsibility," he said, "not only to protect your dog but also the citizens of your community and your neighbor's dog."

Woman's Prerogative

It was a hot weekend, not only for the Larchmont residents who lined the streets to watch the Legion parade, but also for the participants.

So Commander Madeline Bliss of Post 275, Cold Springs, N. Y., the only woman commander of a New York Department, watched the parade from the reviewing stand in her stockinged feet. Her feet were "boiling" from walking at the head of the parade with the other post commanders before they all took their places in the stand.

Chicken Ramblings

The Victory Poultry Market of 655 Mamaroneck Avenue, Mamaroneck, has been ordered to keep its stock of chickens on the inside of its enclosure so as not to present a health hazard to nearby residents, the Village Board revealed last night.

Residents had earlier complained to the board that the market's chickens created a litter in running up to the wire fence, which fronts on Mamaroneck Avenue. A County Board of Health inspection, requested by the board, resulted in the present restriction. The company, however, will be allowed to maintain chickens for inside slaughter.

A New Home?

At a special meeting Monday night, the Mamaroneck Village Board will decide whether to move Harry T. Leickert and his Veterans' Service Agency into an office in the Municipal Building or to find other accommodations for him. At present Mr. Leickert is conducting his veterans' affairs in the Old National Bank Building, which the village must soon vacate under In Rem sale terms with the Town of Mamaroneck.

Lack Of Cash Not To Delay 16-Nation Plan

PARIS, (AP). — A well-informed source at the 16-nation Economic Conference said today the organization of European cooperation for recovery would proceed despite indications that United States money for the Marshall Plan would not be available before late Winter.

The informant—commenting on Secretary of State Marshall's address last night in Salt Lake City, in which he said the program would not be submitted to Congress before January—said the Marshall time table doubtless was fixed after careful consideration of the best means of preparing the legislation.

(What the cost will be never has been stated definitely. Benjamin Cohen, State Department councilor, said a month ago Europe would need $24,000,000,000 during the next four years and would require $15,000,000,000 alone to prevent starvation).

Official French circles said they saw no reason for altering the goal of Sept. 1 for completion of a survey of resources and dollar needs among the 16 nations participating in the Paris conference.

Car Damaged In Crash With Town Truck

The right rear fender and door of a car operated by Vito Doria of Bayonne, N. J., were damaged yesterday at 11:30 A. M. when the car collided with a Town of Mamaroneck truck on Myrtle Boulevard near the railroad station.

The truck was operated by David Lyde, a town employe. Both vehicles were travelling west on Myrtle Boulevard when the accident occurred. No one was injured and there was damage to the truck. No charges or arrests were made, Town Police said.

Summertime Cash

Summer is the best time of the year to sell boats, lawn furniture, cameras, camping equipment, Summer places, automobiles, homes and a host of other items.

Brides, home owners, sportsmen, garden enthusiasts, thousands of people with thousand of needs are seeking your item in the widely read "for sale" columns of The Daily Times.

Practically anything can be sold through the Want Ads for Cash. Telephone Mamaroneck 2100 and start your ad today. Action will start immediately.

U. S. Demands UN Council Discuss Balkan Problem

Johnson Tells Delegates Situation Has Become Urgent; Polish Leader Promises Discussion Today

LAKE SUCCESS, (AP)—The United States demanded today that the United Nations Security Council give top priority to the explosive Balkan problem in view of its "urgency."

Herschel V. Johnson, U. S. delegate, proposed that the Council sidetrack all other issues this afternoon and work exclusively on the Balkan case until it arrived at a decision.

Johnson declared that he was acting on instructions from Washington where top officials considered the situation "urgent."

He disclosed that he had proposed last night to Dr. Oscar Lange of Poland, Council president, that the Balkan discussions, originally scheduled for this afternoon, be moved up to the morning session.

He said, however, that he would not press his demands because other delegates apparently were not ready to begin discussions this morning. He did not indicate which delegates objected.

Lange assured Johnson that all Council meetings this week, except this morning's session, would be devoted to the Balkan question. He said he would announce the schedule for next week later.

Johnson's move came after the Council received an urgent appeal from the Greek Government to expedite the Balkan debate.

News of the extraordinary Greek letter reached the delegates last night as they were being entertained at a cocktail party in downtown Manhattan by Soviet Deputy Foreign Minister Andrei A. Gromyko. Dr. Oscar Lange of Poland, council chairman, immediately initiated a personal poll of delegates on changing the schedule.

Larchmont FD To Take Part In Carnival

Members of the Larchmont Fire Department, with their apparatus, will participate in the Village of Mamaroneck annual firemen's carnival to be held Sept. 10, it was decided last night at a meeting of the Larchmont Fire Council.

The Council received an invitation to visit the central control of the Westchester Fire Chiefs' Emergency Plan in White Plains.

It was suggested at the meeting that during the Summer the fire companies use water sparingly when conducting their monthly company drills to prevent water in the reservoir from getting too low.

Deputy Chief Joseph B. Ford was appointed to organize a committee to make preparations for the annual department show late this year or early next year.

The Council passed a resolution expressing its sympathy on the death of the late Olaf C. Hansen, a member of the Larchmont Hose Company, and directed that a copy be sent to Mrs. Hansen.

It was announced that some 35 exemption certificates will be distributed at the next meeting of the council to those who have applied.

Woman Physician Falls From Train

NEW ROCHELLE—Dr. Helen May Campbell, 48, formerly of 7 Jefferson Place, Mount Vernon, today suffered a compound fracture of the right ankle and a broken right shoulder when, according to New Rochelle detectives, she fell from a westbound local New Haven train. She was treated by a private doctor and removed to the hospital in an ambulance.

Police could find no explanation for the accident and said Dr. Campbell was too distraught to be questioned. She is a sister of H. Richmond Campbell, managing editor of the Mamaroneck Daily Times.

Rent Boost Leases Must Follow Rules

WHITE PLAINS—New leases at increased rents into which landlords and tenants voluntarily enter must continue services provided on June 30, Gregory Dillon, chief rent attorney of the Area Rent Office, emphasized today.

For this reason, Mr. Dillon explained, a standard lease form should be modified to include a clause obligating the landlord to continue services. Otherwise, he went on, the lease will be rejected when filed with the rent office.

2 Deny Guilt In Thefts At Water Works

WHITE PLAINS—Two former employes of the Westchester Joint Waterworks, Towns of Mamaroneck and Harrison this morning in County Court pleaded innocent to charges of misappropriation of public funds. The two, Rose Frances Morris, 42, of Mamaroneck, and Edwin F. Carmody, 50, of Larchmont Gables Apartments, were indicted for misappropriation of $4,500 waterworks funds. Carmody, in addition, was indicted on three counts of forgery of waterworks accounts.

Bail was re-written for both defendants, continuing at $5,000 each. Miss Morris was represented by her attorney Joseph Cagliardi and Mr. Carmody by Charles Lewis of the office of James Dempsey.

LOSS RECOVERED

The commission of the Westchester Joint Waterworks today received a settlement of $5,006.07 for shortages in funds for which two former employes face charges, it was announced this morning by Supervisor Owen A. Mandeville.

The settlement was "very satisfactory," Mr. Mandeville said because it was only $30.12 less than the amount claimed. The settlement was made through the bonding company, the Hartford Accident and Indemnity Company.

The claim was adjusted through the firm of Montross and Brewer, attorneys for the waterworks and Dean and Eccles, accountants, following a study covering six months.

The members of the commission "were very much upset by the shortage, Mr. Mandeville said, "but are more than happy to report the loss has been fully paid. All precautionary measures to prevent a recurrence have been provided."

Scholarship Offered To Bellows Vets

World War II veterans who are graduates of the F. E. Bellows High School are eligible to apply to the Rye Neck Student Aid Fund, Inc., for a vets' scholarship raised in 1943 by the Panther Club, it was announced today by Mrs. Malcolm D. Brown, president of the Fund. The money was recently turned over to the Aid Fund by the Rye Neck Board of Education and a committee of faculty and students with the stipulation that it be given or loaned to a veteran "for the furtherance of his or her education."

Aid Fund directors are seeking applications for all or part of the scholarship of $243.75, either as a loan or an outright grant. Veterans or their parents are asked to notify Mrs. Brown by Aug. 15 so that the directors may reach a decision before the next semester opens.

Other directors of the Aid Fund may also be notified. They are: Mrs. S. F. Coneybear, Dominick R. Santomenna, Robert Zimmerman, Miss Helen Snow, Dr. Walter R. Miller, and Dr. Alvin W. Hicks.

Congress Is Asked To End Auto Taxes

WASHINGTON, (AP) — An end to all special federal taxation on autos was sought today in a petition filed with Congress by more than 400 national and state organizations of highway users.

The petition said such levies are "an unjust burden on the highway user." It was presented to the House Ways and Means and Senate Finance Committees by the National Highway Users Conference.

The special levies complained about including those on new motor vehicles and trailers, gasoline and oil, tires and tubes, and parts and accessories. They brought in revenues of more than $800,000,000 in 1946.

The petition said the levy on new cars alone adds a minimum of about $70 to the price of even a low-priced auto.

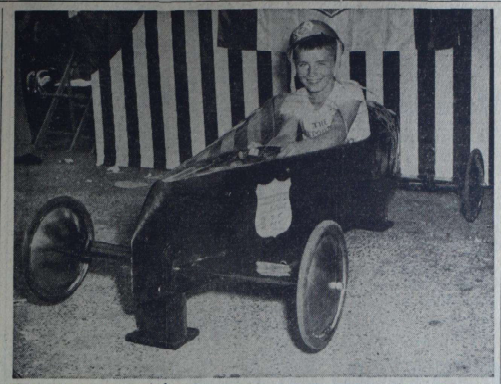

HERE IS ONE of the champs Mamaroneck's Soap Box Derby winner will face next month in the national races at Akron. He is Charles Sincerbeaux of White Plains, shown above as he relaxed in his midget car after winning the 1947 White Plains title yesterday. Runner-up last year, 12-year-old Charles, whose father is a White Plains patrolman, piloted his sleek black entry down the 940-foot course in 30.3 seconds to win over the record field of 62 boys who entered the 10th anniversary running of the Derby.

Staff Photo.

Boy Injured When Bicycle Strikes Auto

John Aragona, 12, of 228 Melbourne Avenue, Mamaroneck, suffered lacerations of the small finger off his right hand yesterday after riding his bicycle into a car owned by Michael Sheahan of 829 Harmon Avenue, Mamaroneck. According to police, Sheahan had parked his car in front of the Union Savings Bank on Mamaroneck Avenue, he stated, when the boy drove into its open front door. There were no charges or arrests.

When a car owned by Mrs. Julia H. Fribourg of 1308 Arlington Street, Mamaroneck, backed unexpectedly from the curb in front of 321 Mamaroneck Avenue yesterday it was damaged in the rear after colliding with a vehicle operated by Jeremiah Vakoleck of New York City. The Vakoleck car sustained no damage, according to police.

A Sunday collision, reported yesterday, involved the cars of Mrs. Sadie M. Munroe of 93 Rockland Avenue, Larchmont, and Jose Dos Santos of Harrison. The first car sustained a dented right front fender and the second a battered left rear bumper when Dos Santos attempted to back his auto from the curb near Rockland Avenue and Carpenter Place.

Greek Forces Claim Check On 'Invaders'

ATHENS, (AP)—Air Minister Panayotis Canellopoulos announced today that "the situation has radically changed in favor of National Forces" in Epirus, where Greek Army Troops were reported snapping a pincers on strong guerrilla units driving south on the key city of Ioannina (Janina).

Army sources said two important engagements with guerrilla columns were imminent in northwestern Greece. The government charged that the guerrillas had "invaded" Greek soil from Albania. Informants close to the Greek General Staff said a new "invasion" was possibly from the direction of Yugoslavia.

The information quoted headquarters of the Second Army Corps and the Army of Northern Greece—both of which are involved in the current operations—as saying: "We've got the invading forces in a difficult position.— Unofficial estimates said eight battalions—about 2,500 men—were in the guerrilla forces in the areas where the two battles impended.

Painter Employers Install County Staff

WHITE PLAINS — Bernard Swanson of New Rochelle was installed last night as president of the new Westchester Chapter of Employers of Union Painters, at a meeting at YWCA Fellowship House here.

Other officers installed included: William Feltman, Yonkers, vice president; B. J. Bondi, Mount Kisco, treasurer, and Thomas Cromlish, Yonkers, secretary.

With 125 members, the chapter is the second largest in the state, it was reported.

Taxpayers' Association Airs Dump And Traffic Protests At Village Board Meeting

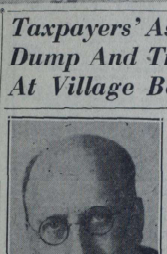

HARRY W. BELL

Bell Resigns After 18 Years On Zone Board

After serving as secretary of the Village of Mamaroneck Zoning Board since 1929, Harry W. Bell last night announced his resignation in a letter to the Village Board. He expressed regret at leaving his post and thanked those in the village who had cooperated with him.

A 23-year resident of Mamaroneck, Mr. Bell is a Brooklyn attorney and makes his local residence at 900 Grove Street. He has been an official in the Mamaroneck Kiwanis Club and for many years served on the Mamaroneck School Board. He plans to move to Connecticut with his wife.

The Board voted unanimously last night to send a letter to Mr. Bell congratulating him for his many years of public service and wishing him the best of luck at his new home.

June Building Here Sinks To Only $36,400

New construction in the Village of Mamaroneck hit an expected June low of $36,400, with only four permits issued by the office of Building Inspector Dewey Perschke, the Village Board learned last night.

In addition, six permits were issued for alterations to cost $1,800, Mr. Perschke said.

During the month of May a total of $80,000 in new construction permits were granted by Mr. Perschke, a figure materially aided by construction of a new boat yard on the Post Road by Robert Dereckton. The total May new building permits came to 11.

Airport Director To Address Chiefs

WHITE PLAINS Robert A. Gallaway, director of the Westchester County Airport, will talk before the July session of the Chiefs of Police of the County at the Supervisors' Chambers tomorrow afternoon. Mr. Gallaway will explain the airport operation and possible relationship between his organization and the police chiefs.

SPECIAL SESSION

A special session of the Mamaroneck Village Board will be held next Monday night to discuss building codes in the Village and the application of residents of Wagner and Lester Avenues for installation of curbs and sidewalks.

About a dozen members of the Mamaroneck Taxpayers' Association appeared before last night's session of the Village Board to bombard the trustees with questions, suggestions and criticisms concerning their recent complaints.

A letter signed by the association's secretary, Mrs. Anna R. Lay, criticized the board for apparent indifference to complaints issued by the group regarding the fire hazard created by the municipal dump at Rockland and Palmer Avenues and the need for a traffic light at Harmon Drive and Revere Road.

Chief of Police Arthur W. Martensen explained that the Village Traffic Commission, consisting of himself, Village Manager William H. Johnson and Fire Chief Michael Orsino, had decided a traffic light impracticable at Harmon Drive and Revere Road.

"The whole business is an engineering problem to be solved only by eliminating the S-curve that exists there," the chief stated, adding that a traffic light would only aggravate "the present undoubted hazard by bringing cars to a halt where other autos could not see them."

At present there is a stop sign at Harmon Drive and a speed limit of 25 miles an hour. According to residents of the area, however, motorists disregard both freely.

Mayor B. J. Santoro, calling on Chief Martensen for the Traffic Commission's findings, learned that two white traffic lines are to be painted in the middle of the road from Rockland Avenue to the Town line. In addition, the chief pledged that a patrolman would be placed on duty as often as possible with a view to keeping drivers from crossing the white lines, penalty for which will be severe.

Raymond W. Cramb submitted to the trustees a diagram designed to solve the traffic problem in the disputed section by placing full stop signs at both corners. It was filed for future reference after the board had thanked Mr. Cramb for his constructive efforts in behalf of the community.

Village Manager Johnson pointed out that widening of the road at the traffic bottleneck seemed to be required but that insufficient money was in the budget for 1947-48 to defray such an expense.

Another matter broached by the association involved the greatly-vexed question of the village dump at Rockland and Palmer Avenues. Last night's was the fourth taxpayers' group to appear before the board in this connection.

After an hour and a half of dis-

(Continued on Page Three)

Press Zoning Probe, House Urges Board

Bradford House, a member of the Mamaroneck Taxpayers' Association, last night urged that the Village Board pursue its investigation of zoning violations in the Village so as to root out offenders against existing ordinances.

He told the trustees that an apparent misunderstanding had existed between the association and the board as to the basic reason for the survey, which Corporation Counsel Anthony Sansone is conducting with Building Inspector Dewey Perschke to determine where violations are being committed.

GARDENS UPROOTED

Several victory gardens near the Post Office on Chatsworth Avenue were uprooted and trampled, and flag bunting was torn down from three store fronts along the Boston Post Road over the weekend. Larchmont police reported today.

Truman Readies Veto Message On Tax Cut Bill

Measure Seems Doomed As Senate Passing Vote Is Less Than That Needed To Override President

WASHINGTON, (AP)—The White House said today President Truman's message vetoing the new $4,000,000,000 income tax reduction bill will be sent to Congress this week—probably on Friday.

In advance of final Congressional action on the Republican measure, Mr. Truman had given notice that he intended to reject it as he had a previous, similar bill. He also gave assurances that the veto would be forthcoming promptly after he received the legislation.

Press Secretary Charles G. Ross, in discussing plans for the veto message, told reporters that the bill is expected to reach the White House some time during the day.

The possibility of putting the bill into law over Mr. Truman's veto has virtually disappeared despite the 60 to 32 vote by which it passed the Senate yesterday. Although this gave tax cut advocates a 28 vote margin, it fell two votes shy of the two-thirds needed to override presidential rejection.

With the Senate membership now 95, those 32 "Nay" votes would be sufficient to prevent enactment. And the administration is counting on another sure vote with the withdrawal from Senator Elbert Thomas, D. Utah, today from an International Conference in Switzerland.

Republican backers of the bill refused to concede defeat.

Senator Millikin, R., Colo., manager of the bill, told reporters there still is "a fighting chance." Senator Taft of Ohio, the republican Policy Committee chairman, held that there is a possibility yet of passing it over the veto.

Taxi License Reinstated By Village Board

William Mitchell and Arthur McKnight of the Mitchell Taxi Company in Mamaroneck will be allowed to drive commercially on July 26, one month after their licenses were suspended on June 26 for possession of policy slips, it was decided at last night's meeting of the Village Board. Both men were represented by Mamaroneck Attorney Arthur Kane.

Mitchell, however, must pay a fine of $25 for accepting passengers in his cab after the suspension date, the board ruled, adding that in the event policy slips are found on the Mitchell premises in the future the operation license would be revoked permanently. The same penalty will attend any other violation of Village ordinances by the two men, the board said.

After Mitchell and McKnight were arrested June 20 on the policy slip charge, Chief of Police Arthur W. Martensen, in a letter to Village Manager William H. Johnson, recommended suspension of their taxi firm license. At last night's meeting, Trustee Alfred Weeks suggested that the license be renewed July 26, one month after the violation. His move was seconded by Trustee James Jackson, and carried by the Board, although Trustee Ralph Mann voted against the reinstatement.

Following the June 20 arrest, Mitchell was fined $50 and McKnight $30.

Marshall Sees 'Turning Point' In U. S. Policy

SALT LAKE CITY, (AP)—Secretary of State Marshall told the nation's Governors that the United States has reached a "turning point" in European relations and got prompt assurances today of bi-partisan support for his plan to help rebuild Europe.

Unless it elects to lose its "incalculable stake" in Europe, the Cabinet member said, America must extend a justifiable measure of aid to friendly countries or see them drift into a non-democratic orbit.

In a crowded eight-hour stopover on a strenuous roundtrip flight from Washington, the graying soldier-diplomat grimly told the Governors' Conference here that there is "no blinking the fact that this country now stands at the turning point in its relations to its traditional friends among the nations of the old world."

Before he climbed wearily aboard the Presidential Plane "Sacred Cow" for the return trip to Washington, Marshall made a detailed explanation of his economic rehabilitation plan to the State executives in a closed door session.

This plan, on which 16 Western European nations are taking the first steps toward drawing a blueprint of their needs, has aroused sharp criticism from Russia.

There were indications that Marshall minced no language in describing to the Governors Moscow's attitude, but all said they were asked not to reveal any details.

The Secretary's public call for support from the Governors in building up the public opinion

(Continued on Page Three)

Price Of Gasoline Is Being Increased

Service stations are expected in a day or so to increase gasoline retail prices one-half cent a gallon. That means the price of regular gasoline will be 23.7 a gallon while high test will be 25.7 cents a gallon.

The Socony Vacuum Company announced an increase in wholesale gasoline one-half cent a gallon effective today. Service stations will probably pass on this price increase to the consumer immediately. The net increase on gasoline wholesale since February has been 1½ cents.

Other gasoline companies are expected to follow the Socony lead.

New 'Clean-Up' Plan Backed By Fair Trade

There will never again be need for a "Special Clean-Up Week" in Larchmont if the Village Board adopts the new refuse disposal ordinance it is now considering, according to G. W. Merrell, president of Larchmont Fair Trade Association, sponsor of the proposed amendment to local laws.

Stating that the proposed ordinance had been drawn up by Village Engineer Arthur Richards and Assistant Engineer Ralph Chilcoate, Mr. Merrell said that the new law calls for the covering (at all times) of refuse disposal cans by every householder and business establishment in Larchmont and that failure to comply calls for a mandatory fine of $25. Also incorporated in the proposed ordinance is a section calling for the curbing of all dogs with a similar penalty of $25 for non-compliance.

Mr. Merrell also expressed the appreciation of the Larchmont Fair Trade Association for the help and cooperation the trade group had received from the Village Board and all heads of departments during the association's first year; mentioning in particular the Police Department's strict enforcement of the one hour parking limit on local shopping streets.

Bus Line Granted Permanent Route

The County Transportation Company, Inc., has been granted a certificate of public convenience and necessity for the permanent operation of its bus service in the Shore Acres section of Mamaroneck in conjunction with its other certificated route here, it was announced this morning by the Public Service Commission.

The operation, heretofore carried on under authority from year to year is on Barry Avenue between Boston Post Road and on The Parkway between Barry Avenue and Boston Post Road, forming two sides of a triangular area south of the Post Road.

DOGS JOIN SEARCH

ISLIP, (AP)—State Police used bloodhounds from Hawthorne today in an effort to locate Mrs. Jean Foley, missing since Saturday night from a tent in which she and her husband, John, have been spending the Summer in the woods near here.

ROBBED OF RING

WHITE PLAINS—Assaulted in the darkened doorway of a Gedney Way store early today, Clifton Hardesty, 49, of 19 Blackthorn Lane was beaten and robbed of a platinum ring worth $3,000, he told police.

Caps Take Thriller; Old Forge Nine Scores By Shutout

The Sports Spotter

By THE SPORT EDITOR

In Again

Last week we reported that one youngster had been tentatively disqualified for the Soap Box Derby because the inspection committee wasn't satisfied as to his ability to build the racer which he submitted for first and second inspections.

It's a pleasant duty to report that the boy has since received the official approval by the committee after he had evidenced that the racer was indeed boy built.

Stewart Halsey, reporting for the committee at yesterday's Lions Club meeting, told how the entrant in question was asked to come to one of the schools and duplicate a particularly tough part of his racer.

The boy asked for a 14-foot plank, went to work under the eyes of committeemen and turned out a perfect job. Halsey had the test piece at yesterday's Lions meeting.

Another entrant was asked to demonstrate his ability with tools and also satisfied the committee that he could turn out the type of work exemplified in his racer.

Both youngsters will, of course, be in the big race next week.

Now's as good a time as any, however, to compliment the inspection group on the work which is being done. Every inspection is faithfully carried out and every effort is being made to keep the race within the letter as well as the spirit of the rules. The Lions are doing a good job.

Finals

Still thinking about The Soap Box Derby we think that Leo Heithaus has devised about the best system possible for the final inspection of the racers. That inspection is tentatively set for Thursday, July 24, at a place to be announced. Boys will be asked to deliver their cars which will be subjected to a final going over by the committee, an inspection which won't take much time because all of the entrants will already have undergone three inspections.

No one but contestants will be permitted in the hall and cars will be impounded until the big race day on Saturday, July 26. Hours for public showing of the cars will be set for Friday, July 25.

Heat drawings will also be held on the morning of July 24 and the entire race set-up will be completed by that evening.

Where the final inspection will take place and the exact hours when boys must submit their entries will be announced either tomorrow or Friday.

SPECIAL
6:00-16
PENNSYLVANIA
Mamaroneck 1795
First Grade Tires
Lowest Possible Price 12.34
Plus Fed. tax of 1.16
(Odd Size Tires In Stock)
PATTERSON
TEXACO STATION
1275 E. Post Rd. (Opp. 7 Pines)

Happy Squad Loses Battle By 4-3 Count

The New Caps eked out a 4-3 win last night over the Happy Boys in a softball fray at Mamaroneck Avenue School and it was Gus Gaines, recently acquired from the Gaels by the Caps, who provided the necessary punch.

Gaines drove in the first run with a double in the first after Sherman Downer had singled and he smacked across the winning run in the fifth when he homered to propel Gowan, who had walked, across the platter. The round-trip wallop was to deep center but might have been caught with faster fielding.

The fourth Cap run came when Gowan opened the third with a circuit smash of Iannarelli's delivery.

The Happy Boys were far from licked, however, and after scoring once in the first and again in the third, almost pulled the game out of the fire in the bottom of the seventh.

Joe Pooley started the inning by passing Dill Kanavy. Then Sunny Iannarelli singled and Dom Greto walked to load the sacks. All runners held as Joe Degina popped to third but when F. Degina grounded to the infield Kanavy crossed the plate.

Two were on with the tieing run on third but clean-up hitter Siano bounced to Downer at short and Downer ferried the ball to first in plenty of time to put an end to the threat.

The score:

New Caps (4)	ab	r	h
Gowan, rf-lf	3	2	1
Downer, ss	4	1	1
Gaines, 1b	4	1	2
Rodriguez, 2b	4	0	2
Humphries, c	4	0	1
Parker, cf	3	0	0
D. Ottuomo, rf	2	0	1
Larsen, 3b	3	0	1
Pooley, p	3	0	1
Haviland, lf	1	0	0
Totals	31	4	10

Happy Boys (3)	ab	r	h
D. Greto, 3b	2	1	1
J. Degina, ss	3	0	2
F. Degina, 2b	4	1	1
Siano, c	3	0	1
Gauvil, cf	2	0	0
V. Molle, rf	1	0	0
DeRuzza, 1b	2	0	0
Kanavy, lf	2	1	0
Iannarelli, p	3	0	1
Aloia, cf	0	0	0
Marino, cf	1	0	0
W. Greto, rf	1	0	0
Totals	24	3	6

Score By Innings

New Caps	1 0 1 0 2 0 0—4
Happy Boys	1 0 1 0 0 0 1—3

Sports Calendar—

TODAY

Softball

Senior Playground League: Bulldiers vs. Little Yanks at Mamaroneck Avenue School; Ramblers vs. Rye Neck at Rye Neck.

Mamaroneck League: Robkins vs. Manzonis at Mamaroneck Avenue Field.

Larchmont League: Americans vs. Myrtles at Flint Park, 6:30 P. M.

Yachting

Syce Cup races at Manasset Bay Yacht Club.

TOMORROW

Softball

Junior Play Ground League: Central vs. Flint Park at Flint Park; Rye Neck vs. Murray Avenue at Rye Neck; Rangers vs. Cubs at Mamaroneck Avenue Field: all games at 10 A. M.

Larchmont League: Colony vs. Barons at Flint Park, 6:30 P. M.

Mamaroneck League: Legion vs. Foodmen at Mamaroneck Avenue Field, 6:30 P. M.

Baseball

Kiwanis Junior League: White Sox vs. Shamrocks, Harbor Island, 2:30 P. M.

NEED CASH?

If you have a set of golf clubs you no longer use, you can sell them for cash—through our Want Ads.

PLAYHOUSE
Mamaroneck | Larchmont
TODAY
"MY FAVORITE BRUNETTE"
THURS. - FRI. - SAT.
"STALLION ROAD"
Ronald Reagan - Alexis Smith
also
"LOVE AND LEARN"
Jack Carson - Janis Paige
TODAY - THURS.
Tyrone Power - Alice Faye
in
"ALEXANDER'S RAGTIME BAND"
with
Don Ameche - Ethel Merman

Cool LOEWS
TODAY THRU MON.
ALAN LADD
GAIL RUSSELL · WM. BENDIX
CALCUTTA
plus
"MY BROTHER TALKS TO HORSES"
BUTCH JENKINS · PETER LAWFORD · BEVERLY TYLER
Cool SMOKING PROOF OF BITS

CAREFULLY AIR-CONDITIONED
RKO PROCTOR'S
NOW
MAUREEN O'HARA · JOHN PAYNE
"Miracle on 34th Street"
Plus 2nd Hit
GEORGE MONTGOMERY as Philip Marlowe, detective
NANCY GUILD
"THE BRASHER DOUBLOON"
PLEASE HURRY! Bring in your completed entry today-is 800's $2500 SCRAMBLED STARS CONTEST

Larchmont Crew Annexes Lead In Yacht Races For Syce Cup

Aileen Shields and her Larchmont Yacht Club feminine crew took a narrow quarter-point lead yesterday as races for the Syce Cup, emblematic of the women's sailing championship of Long Island Sound began yesterday at the Manhasset Bay Yacht Club. When the two races were finished the Larchmont crew had a third and a first two lead American Yacht Club of Rye, defending the Syce Cup, by a score of 8¼-8.

Mrs. Sylvia Slothus Everdell and the American Yacht Club crew took two second places to rack up the eight points in the five boat races.

Scoring in the series is figured on the basis of one point for each starting plus one point for each boat beaten and a quarter-point for each first place.

The Larchmont crew composed of Aileen Shields, Marcot Gotte, Margaret Hornidge and Grace Emmons, could get no better than a third in the first race which was sailed on a windward-leeward course. Mrs. Betty Loomis, skippering the Indian Harbor boat, had a winner all the way as she took the lead on a beat into Hempstead Harbor, a spinnaker run down to a dory halfway between the committee boat and Milton Point, and a short beat back to the starting point. Second went to American and then came the Larchmont entry with just a six-second bulge over the Manhasset Bay craft.

After lunch the five contestants were sent on a triangular race to Weeks Point, Prospect Point, the dory and back. The breeze which had moved slightly east of south, had plenty of strength to it and the Atlantics were powered through the seven-mile course in snappy time.

Mrs. Loomis started out as though she was going to make it two straight but ran into trouble on the leeward leg and some fine sailing on the part of Aileen Shields brought the Larchmont boat into the top spot to take a 14-second victory over American which, in turn, had a nine-second bulge on the Manhasset Bay craft with Indian Harbor fourth and the Cold Spring boat finishing up last for the second straight race.

The series will be continued today at the Manhasset Bay Club.

Yesterday's summaries:

FIRST RACE

Start 11:25. Course, 5 Miles.

Club.	Finish.
Indian Harbor	12:22:54
American	12:23:18
Larchmont	12:26:51
Manhasset	12:25:57
Cold Spring	12:26:11

SECOND RACE

Start 2:02. Course, 7 Miles.

Larchmont	3:31:21
American	3:31:35
Manhasset	3:31:44
Indian Harbor	3:33:59
Cold Spring	3:34:34

Point score two races: Larchmont 8¼, American 8, Indian Harbor 7¼, Manhasset 5, Cold Spring 2.

Empire races
now at
Jamaica
AN EASY DRIVE via Whitestone Bridge and Cross Island Parkway to New York Blvd. exit.
Children Not Admitted
July 18th & 19th Empire races at Belmont Park

Rye Neck Tops Wildcats In Tenth By 7-5

The Rye Neck outfit of the Junior Recreation League came from far behind yesterday and finally eked out a 7-5 win over the Wildcats in an extra inning game on the Central School diamond.

Spotted five runs in the first inning the Wildcats couldn't push another runner across the dish in the next nine, but the Rye Neck outfit managed to get one in the first, another in the third, two in the fifth and their fifth, and tieing run in the top of the seventh.

Young Jack Hasley held the Wildcats through the next two innings and then two in the top of the seventh sewed it up for the visiting squad.

Jimmy Franco hurled a courageous game for the Cats but got little fielding support while Rigano and Diforio led the hitters, each banging out three safeties.

Rye Necks (7)	ab	r	h
DeLorio, 2b	5	2	1
Rigano, c	6	1	3
Haviland, cf	6	2	2
Crosby, 3b	6	0	2
Spelman, ss	5	0	1
Albers, lf	4	1	1
D. Hasley, 1b	5	0	1
J. Hasley, p	5	0	3
Dahlgren, rf	1	0	0
Wyckoff, rf	2	1	2
Totals	45	7	16

Wildcats (5)	ab	r	h
Kenney, 3b	4	0	1
Granco, p	4	1	0
Zeh, ss	5	1	2
DiForio, 1b	5	1	3
Guthrie, 2b	2	1	1
Cowl, rf	5	1	2
Anderson, c	2	0	0
Burke, lf	2	0	0
Lradny, cf	1	0	0
Galvao, c	3	0	1
Guinee, 2b	3	0	0
Haviland, lf	3	0	0
Mullins, 2b	2	0	0
Totals	41	5	10

Score By Innings:

Rye Neck	101 020 100 2 7
Wildcats	500 000 000 0—5

EMBASSY
LAST TIMES TODAY
The Whistler Strikes!
RICHARD DIX
"The THIRTEENTH HOUR"
A COLUMBIA PICTURE
—Plus—
WEB OF DANGER
REPUBLIC PICTURE

Yankees Near Record String Of Victories

By THE ASSOCIATED PRESS

One of the American League's most majestic marks—the 19 consecutive victories by the Chicago White Sox, famous hitless wonders of 1906—was being seriously threatened today by the N. Y. Yankees.

The unrulshing Bronx Bombers now boast 16 straight wins and need only one more to shatter the record which has stood for the past 40 years.

The old Yankees of Babe Ruth, Lou Gehrig, and Tony Lazzeri back in 1926 reached 16 but were stopped the next day. The 1912 Washington Senators and 1931 Philadelphia Athletics went them one better, winning 17 straight each but got no further. The major league record of 26 straight by the N. Y. Giants of 1916 still is too far off to be given any serious thought.

In winning both ends of a twi-light-night doubleheader from the Indians in Cleveland before a huge turnout of 62,355 paid fans yesterday, 9-4 and 2-1, the Yankees not only had the satisfaction of prolonging their streak but got their 16th win at the expense of the great Bob Feller.

Another consecutive win streak, perhaps more remarkable if not as spectacular as the Yankees' skein, belongs to Ewell Blackwell, Cincinnati's sensational string-bean righthander. Blackwell pitched his 14th straight victory last night as the Reds hit the .500 mark with a 5-4 win over the Phillies in Philadelphia. Al Jurisch was the loser.

Pittsburgh's last place Pirates handed National League leading Brooklyn a double setback 12-4 and 9-3 in their twin bill at Ebbets Field.

With Dave Koslo pitching five-hit ball, the Giants shut out the Chicago Cubs at the Polo grounds 4-0 to move within 3½ games of the lead and only one game behind the second place Boston Braves.

The St. Louis Cardinals whipped the Braves 8-2 in Boston. The Tigers overcame a 5-4 Washington lead and went on to win 11-6.

The Chicago White Sox downed Tex Hughson and the Boston Red Sox 3-1 in Chicago to move past Washington into sixth place.

Boy Trespassers And Owner Drop Charges

CHAPPAQUA — Charges of trespassing against three Chappaqua youths, who were caught at midnight Sunday in a private swimming pool owned by Mark Cornell, in Chappaqua, were withdrawn in New Castle Police Court.

Arthur Cannella, 17, one of the defendants, who had been struck by buckshot fired by Mr. Erdrich, refused to press assault charges against the complainant. The other boys were Paul McLaughlin and Arthur Messenger, also 17.

THE DAILY TIMES NEWS BROADCAST
WFAS 1230 On Your Dial
A. M. P. M.
7:45 12:45
8:05 1:35
8:15 2:35
8:25 3:25
10:55 4:55
11:55 8:55
Local and National News Mon. thru Sat.

CAPITOL
NOW CIRCLE 5-3980
STARTS TODAY
"SMASH-UP" The Story of a Woman!
Susan HAYWARD · Lee BOWMAN
Marsha Hunt · Eddie ALBERT
Plus "THAT'S MY MAN" with Don Ameche and Catherine McLeod

Mirande Yields Three Hits Whitewashing Firemen, 5-0

Joe Mirande of the Old Forge squad was tops last night as he fast-balled his way to a 5-0 win over the Town Firemen in a Larchmont League game at Flint Park. Mirande permitted only three hits, scattering them over as many innings, and gave up just three walks.

Only two Firemen got as far as second base and none proceeded any further with the result that the Old Forge hurler had himself an easy time.

Meanwhile, Mirande's teammates were hitting when the bingles counted. They got a total of seven safeties and six of them were concentrated in two scoring innings.

Meyers opened the third with a resounding triple, Westfall followed with a double to drive in the game's first run. After Jennings had fanned Munter ambled down to first on four balls and Harry Talgo fled to center. Bill Birch, whose evening's work at the plate produced a pair of doubles, got the first of his two-baggers to get two more runs across the dish and run the score to 3-0.

Come the sixth and Birch started it off with his second two-bagger advancing when Chief Talgo grounded out. Joe Sutphen drove Birch home and rode to the plate himself on Joe Mirande's hit.

The Firemen's bingles all came in the late innings but only in the fifth was Mirande forced to work with more than one man on base.

The score:

Old Forge (5)	ab	r	h
Meyers, 3b	4	1	1
Westfall, 2b	2	1	1
Jennings, cf	2	0	0
Munter, ss	2	1	0
H. Talgo, 1b	3	0	1
Birch, lf	3	1	2
C. Talgo, rf	3	0	0
Sutphen, c	2	1	1
J. Mirande, p	3	0	1
Totals	24	5	7

Firemen (0)	ab	r	h
Radcliffe, 3b	3	0	1
Derby, c	3	0	0
Burton, ss	3	0	1
Preston, 1b	3	0	0
Schmidt, p	3	0	0
A. Mirande, 2b	1	0	0
Li Brandi, lf	1	0	0
Valle, cf	2	0	1
Ianello, rf	2	0	0
Guad, 2b	1	0	0
Totals	22	0	3

Score By Innings

Old Forge	0 0 3 0 0 2 x—5
Firemen	0 0 0 0 0 0 0—0

Upsets Marking Clay Court Tennis

NEW YORK—Jack Geller of New Rochelle did his bit yesterday toward making the annual Eastern Clay Courts Tennis Tournament a display of upset decisions. The youthful Yale team member gained the quarter-finals after getting away to a slow start against fourth-seeded Charles Masterson of Brooklyn before pulling out a 4-6, 6-1, 6-2 triumph.

Geller's fifth foe will be Tony Vincent of Miami, another giant killer who accounted for third-ranked Charles Mattman on Monday and continued with a two-set victory over Gus Ganzenmuller of Sea Cliff yesterday.

Bob Arnold and Walter Dockerill of Pelham were ousted in a second round match in men's doubles, bowing to George McCall of Newark and Tom Laming of Springfield, Mass., 7-5, 6-3.

Let's Go to THWAITES CITY ISLAND
FOOD of distinction
SHORE DINNER
Cocktail Lounge Open Every Day

Cruise To BRIDGEPORT From RYE
AND RETURN — DAILY SAILINGS
Lv. Playland—Rye—11:45 a.m.
Weekends Rd. Trip Fare Adults $1.40; Child 70c
Sat. & Sun. Lv. Fare Adults $1.80; Child 90c
NEW YORK
FROM RYE — AND RETURN
Lv. Playland—Rye (Sat. only) 12:30 p.m.
Coach (1st Class Seats) $1.50; Child 90c
Group Rates On Request
MESCK LINE
17 Battery Pl., N.Y.—Bowling Gr. 9-1366

SNOWPLACE OF THE NATION
RADIO CITY MUSIC HALL ROCKEFELLER CENTER
GENE TIERNEY · REX HARRISON · GEORGE SANDERS
"THE GHOST and Mrs. MUIR"
With Edna Best · Vanessa Brown · A 20th Century-Fox Picture
SPECTACULAR STAGE PRESENTATION

COUNTY CENTER
WHITE PLAINS, N. Y.
COMING AUG. 9 THRU 16
Nightly 8:30 Mat. Aug. 13 2:30
THE BIGGEST THRILL OF THE WINTER
HOLIDAY ON ICE
EXCITING AND GLAMOROUS
ALL NEW 1948 EDITION
NEW STARS—DAZZLING COSTUMES
A SENSATIONAL MUSICAL EXTRAVAGANZA ON
REAL ICE
PRICES $3.00 2.50 2.00 1.50 Tax Incl.
Seats On Sale at County Center July 22
SPONSORED BY FIRE CHIEFS' EMERGENCY PLAN OF WESTCHESTER COUNTY
MAIL ORDERS FILLED PROMPTLY. Send check or money order payable to Holiday On Ice, Inc. Include addressed stamped envelope to County Center, White Plains, N.Y. Strictly daily and performance. Phone White Plains 9-3100

DONALD DUCK

By Walt Disney ETTA KETT By Paul Robinson

The Daily Times

ESTABLISHED OCT. 1, 1925 ★ MEMBER OF THE ASSOCIATED PRESS

MAMARONECK, N. Y., FRIDAY, JULY 18, 1947

MEMBER OF AUDIT BUREAU OF CIRCULATION ★ PRICE FIVE CENTS

The Weather

Thundershowers toward evening; warm; tomorrow, mostly sunny and warm with thundershowers in the late afternoon or evening. High tides today at 12:35 P. M.; tomorrow at 1:11 A. M.

Combing The Town

On Summer Cruise

Midshipman Edward J. Maguire of 4 Jochum Avenue, Larchmont, is participating in an extended summer training cruise to Europe aboard the Aircraft Carrier U.S.S. Kearsarge.

The cruise includes stops at the ports of Rosyth, Scotland; Copenhagen, Denmark; Oslo, Norway; Goteborg, Sweden; and London, Portsmouth, Weymouth, Greenwich and Woolwich, England.

In letters home, Midshipman Maguire reported that 50 Swedish planes and hundreds of sailboats escorted the carrier into Goteberg where he spent the Fourth of July weekend. He was much impressed by the hospitality and wholesomeness of the Swedish people.

Midshipman Maguire will complete his training at the Naval Academy in two years. He was graduated from St. Augustine's Parochial School, Larchmont, in 1938. He attended Fordham Prep, in New York City and was graduated from Iona Prep, New Rochelle, in 1942. He studied a year at Villanova College, Pa., was in the Navy V-12 program at the Naval Academy Preparatory School for another year, and was admitted to the Naval Academy on the basis of competitive examinations in 1945.

Roving Rotarians

Dr. George C. Menninger played host to members of the Mamaroneck Rotary Club Wednesday aboard his boat, Little Tramp, at the annual cruise of the club.

The Little Tramp sailed from Dr. Menninger's private dock at Edgewater Point at 12:30 P. M., crossed the Sound and anchored in Oyster Bay, L. I., where several members went swimming and others cruised around the bay in an outboard dinghy.

Jack Pape, former Harbor Island lifeguard, entertained the members with diving and swimming exhibitions.

The Little Tramp returned to Mamaroneck harbor at 8 P. M.

Derby Winner Overseas

Pfc. Dick Stamegna, son of Mr. and Mrs. Gaetano Stamegna of 173 Center Street, Mamaroneck, is now stationed in Hawaii with an administration headquarters detachment of the U. S. Marine Corps.

A June, 1946 graduate of Mamaroneck High School, Pfc. Stamegna entered the service nine months ago. He received his boot training at Parris Island, S. C. He won the Mamaroneck Soap Box Derby in 1940.

Sound Sojourn

Seventy-five members and guests of Engine Company No. 1 of Larchmont will participate in the company's annual boat ride Sunday aboard the vessel Sea Fever, Lt. Thomas Brennan, chairman of the event, announced today.

The Sea Fever will leave the Horseshoe Harbor Yacht Club at 9 A. M. and proceed to Cold Spring Harbor, L. I., where a sports program will be held and a barbecue dinner served.

Travelling Musicians

The Larchmont American Legion Post 347 band will play for the Nyack Hook and Ladder Company No. 1 at Spring Valley at the Rockland County Firemen's Convention, Saturday, July 28, at 3 P. M.

The band will be under the direction of Drum Major Thomas Ness of Mamaroneck.

Boy Escapes Injury When Car Hits Bike

Robert Fritz, 12, of 835 Harmon Drive, Mamaroneck, escaped injury yesterday after an unidentified woman motorist backed into his bicycle *from the curb* at Mamaroneck Avenue near Palmer Avenue. Damage to the bicycle was a scraped front wheel.

According to the Fritz boy, the motorist inquired if he was hurt in the accident. When he replied that he had not been injured, she drove off without asking further questions.

The boy's father appeared last night at Village police headquarters and complained that though his son had suffered no injury, the motorist should have alighted from her car to determine damages for herself.

Chief of Police Arthur W. Martensen today asked the woman involved to report the accident at headquarters as soon as possible. He also urged all motorists to give a report of accidents as soon as they occur. He emphasized that the state requires comprehensive reports of accidents causing damage of more than $25.

Mr. Business Man

A sure fire "Help Wanted" Ad in The Daily Times is far less costly than the loss of business suffered due to the lack of adequate help.

The Help Wanted sign in your window doesn't begin to reach all of the prospective employes who read this paper nightly. A Help Wanted Ad will produce satisfactory help in satisfactory numbers. Phone Mamaroneck 9-2100. Reach all of the employes in this community through the Want Ad Columns of this newspaper. Do It Today!

Civic Group Protests 40 Hour Plan

Westchester League Terms County Employe Move Unnecessary

RAPS TAX RATE RISE

WHITE PLAINS—The 40-hour week for Westchester County employes, except in cases of personnel shortages at Grasslands Hospital is neither necessary nor appropriate, declared the Civic League of Westchester, in a protest today to the supervisors against their action in establishing the shorter work week recently.

The protest followed publication of the board's action in mid-*Summer, after specific objections* had been raised to the 40-hour week plan last Winter when the 1947 County budget was adopted. G. A. Donohue, Hastings, president of the Civic League, in his letter today to the Supervisors, reminded them that last December they had approved the following report from their Budget Committee:

"Your committee has also given further consideration to the matter of the 40-hour week and, as a compromise proposal, suggests that the amount of $150,000 be *retained in the budget for converting the Grasslands Hospital* personnel only to a 40-hour week *when the State has completed* its plans and legislation for state hospitals."

Total Cost, $750,000

Despite this commitment, Grasslands, where there has been an acute shortage of nurses and internes, was not converted earlier this year to the 40-hour week. Instead, upon pressure from County employe unions, the Supervisors on July 7 voted to put all 2,000 County employes *on the shorter week, at an annual* cost of $550,000, instead of the $150,000 which was recom-*mended for Grasslands only.* In addition, at the same meeting the Supervisors approved higher *cost-of-living bonuses* for County employes amounting to $200,000.

Even before these increases were given County employes, a survey of 36 job titles showed the average State maximum salary for such positions was $2,632 against that for similar positions in Westchester was $2,996. The increases voted by the board increase the Westchester employe's advantage.

If the County already pays

(Continues on Page Three)

Coast Guard Boat Inspects Local Waters

A war-tried Coast Guard cutter, No. 83327, will make an in*spection of waters in Mamaro*neck and Larchmont, tomorrow as part of a two-day regular patrol of Long Island Sound. Based at Pier Nine, East River, New York City, the vessel will be manned by several Coast Guard Auxiliary members attached to the Westchester Division.

In command of the cutter will be Capt. R. E. MacIntyre, 22 Halcyon Terrace, New Rochelle, head of the county organization. His crew will include Bliss Woodward, 714 Stuart Avenue, and Harry B. Kurzrok, 620 Sylvan Avenue, both *of Mamaroneck;* Frank Forsbrey, 490 Manor Lane, and Robert Gill, 1469 Roosevelt Avenue, of Pelham Manor and George Butler, Woods End Road, Scarsdale.

Also on board as a guest will be Robert McQuade, of Manhasset, Long Island, of the staff of the magazine Motorboating.

The cutter will tie up at the new municipal boat house here and visit both the Huguenot Yacht Club and Travers Island clubhouse of the New York Athletic Club before departing for Larchmont.

The 83-foot cutter is armed, can produce 1,600 horsepower and is fully equipped with radar and ship-shore apparatus. She participated in D-Day operations at Normandy and carries one swastika, having downed with gunfire a Nazi fighter plane during landing proceedings. Since the war she has been stationed in the New York area for regular patrol work.

Legion Will Attend Funeral For Johnson

Members of Mamaroneck Post 90, American Legion, will assemble at 1:45 P.M. tomorrow outside the Methodist Church on the East Post Road to attend the funeral services for their late comrade, William H. Johnson, Jr., Commander Fred T. Wilson announced today. Mr. Johnson had been a member of the local Legion post since its club rooms were officially opened last month.

CHINESE JUNK of Robert (Believe It Or Not) Ripley, "Mon Lei" anchored near his Mamaroneck home before the writer sets forth Aug. 1 on a trip up the Hudson, through the Great Lakes and down the Mississippi. "Mon Lei" is the Chinese equivalent of Bon Voyage. Portholes are square at suggestion of Columnist Arthur "Bugs" Baer, who said it would make it easier for Ripley's friends to stick their heads out.

Ripley To Sail Chinese Junk Up Hudson To Great Lakes Then Down The Mississippi

By PRISCILLA ENDICOTT

On August first, Robert Ripley will leave his island, Bion (Believe It Or Not) off Taylor's Lane, Mamaroneck, and will sail up the Hudson River to Albany on a six months trip that will lead through the Erie Canal, the Great Lakes and down the Mississippi.

Mr. Ripley, a heavy set, middle-aged man with dark laughing eyes, says that his Chinese junk, "Mon Lei" will be the most interesting boat that have ever taken the exact route made by Henry Hudson in his 'Half Moon'." He plans to entertain Gov. Dewey and 52 guests at a luncheon on his boat during his stay in Albany.

Mr. Ripley says that he "escapes" and spends every Winter on his boat. As he makes most of his plans spontaneously, he keeps his staff of linguists and secretaries constantly on the alert. Outside his work and extensive reading, his favorite pastime is what he calls 'the most natural way of locomotion'—sailing.

The Chinese junk which he keeps moored at the dock on his island home, is the boat which many of the people who live along the neighboring shoreline see at Mr. Ripley and some of his friends go out to sea for the weekend. It was confiscated from a Chinese war lord when the Japanese captured Hong Kong and after many vicissitudes it became the property of Mr. Ripley. He reconditioned it and added many pieces of art from his private Oriental collection. The boat is built of

(Continued on Page Three)

Derby Racers Get Check-Up On Thursday

Final inspection of all cars entered in the 1947 Mamaroneck-Larchmont Soap Box classic will be held between 10 A. M. and *noon next Thursday at Mamaro-*neck Avenue School, according to an announcement this morning by Leo Heithaus, general chairman of the big event.

Cars must be submitted between those hours for the final check up as to weight, dimensions and road clearance. Official Toledo scales will be on hand to weigh the car which may not scale more than 150 pounds without the driver nor more than 250 with the entrant. Height, width, length and road clearance will be quickly checked by special devices prepared by the inspection committee and the entire inspection is not expected to require more than a few hours.

Only the boys themselves and *race officials will be permitted at* the inspection and any entrant whose car requires alterations must make the necessary changes at the school. No car, once entered, will be permitted to leave the school before race time Saturday.

Following the inspection all cars will be impounded and a special period for public showing of the entries will be set, probably for some time Friday. Otherwise no one except officials on Derby business will be permitted in the hall.

Drawings for heats and lanes are also expected to be held Thursday morning for both classes.

9 Fined $73 For Violating Traffic Rules

A total of $73 was collected from traffic violators last night by the Larchmont Police Court.

For speeding, John K. O'Connor, Greenwich, Conn., was fined $15 for doing 45 m.p.h.; Frank J. Enright, 776 Forest Avenue, Larchmont, $5 for 37 m.p.h.; and Joseph Lentini, 109 Bolton Street, So. Boston, Mass., for speeding at 45 m.p.h. and $5 for going through a red light.

For failing to stop at a red light, Samuel Thorpe, 104 Central Avenue, Passaic, N. J. was fined $10. Grady T. Bishop, 347 *Huguenot Street,* New Rochelle, paid $5 for going through a red light and $5 for no registration.

Miss Anne Carrigan, 112 Washington Avenue, New Rochelle, was fined $5 for driving on the left side of a double white line, Frank Carter, 1271 Fetely Avenue, Bronx, was fined $3 for double parking. Miss Marion Quattrone, 47 East 61st Street, New York City, paid $5 for failing to come to a full stop, and Raymond M. Kahn, Wendt Avenue, Larchmont, was arrested on a complaint of leaving the scene of an accident. The complainant, K. P. Dayton, withdrew the complaint by consent.

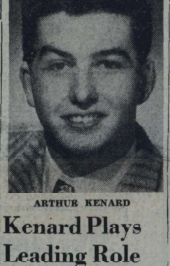

ARTHUR KENARD

Kenard Plays Leading Role In 3-Act Play

Arthur Kenard of 205 Union Avenue, Mamaroneck, will take a leading role in the three-act comedy, "The Royal Family," which will be presented July 31 and Aug. 1 in the Pelham Community House under the auspices of the Community Theater Guild.

Kenard has been selected for the part of "Tony Cavendish," which is a caricature of John Barrymore in a play dealing with the famed Barrymore stage family. A former dramatics student at New York University, he is now studying English and philosophy at Columbia University.

The three-act comedy, under direction of Ronald Hallett of Hollywood and New York, will be presented on the road if it succeeds with the Westchester public. The group would become a stock company for its roving appearances.

Kenard, 21, is a two-year Army veteran and attended Bellows High School for two years before transferring to the Hill School at Pottstown, Pa. He participated in musicals and plays while at Bellows and led a dance band at Hill School, in which he played the piano, trumpet and trap drums.

While in the Army, Kenard acted leading roles in many USO shows and took a prominent part in "Sunny Stevens," a 30-minute *program featured over the Mutual* network once a week.

Woman's Shouting Leads To Arrest

Miss Pearl McRae of 103 Madison Street, Mamaroneck, was released on $20 cash *bail early* this morning after her arrest on disorderly conduct charges by Lt. Louis Giancola and Patrolman Anthony Giancola for "screaming, shouting and using abusive language." Her case will be heard on Monday.

Arrested with Miss McRae on charges of interfering with a police officer making a lawful arrest were John T. Yizar of 39 Grand Street and Margaret Yizar of 725 Old White Plains Road, both Mamaroneck. They were released in their own custody for hearing Monday.

CHORAL SOCIETY MEETS

The Holy Trinity Church Choral Society will meet Monday at 8:15 P. M. at the Holy Trinity school hall. Francis P. McGeough announced today.

HOUSE AGAIN VOTES TO OVERRIDE VETO OF TAX SLASH BILL

Good Will Needed Most, Says Resident Upon Return From Air Tour Of Europe

By BURNHAM M. LEWIS

The remedy for the current condition in Europe is good will and a decent respect for mankind.

This is how O. E. Gredler, of 29 Mountain Avenue, Larchmont, sums up his impressions of the European scene. Mr. Gredler, employe-relations advisor for the foreign marketing division of the Standard Oil Company of New Jersey, returned recently from a four-month tour of North Africa and Europe.

He left La Guardia Field March 10 for a 28-hour flight to Algiers, first leg of his journey. From Algiers he went to Tunis, Egypt, Italy, Switzerland, France, Belgium, and Holland, before leaving for the Scandinavian countries. After touring Denmark, Sweden, Norway, and Finland, he visited Germany, England and Eire, returning to London where he boarded a plane for LaGuardia.

"This is the picture I get," said Mr. Bredler: "(1) Of peoples struggling to establish some form approaching a decent standard of living, *against tremendously in-*creased living costs with only relatively small increases in pay. (2) Of very *strong political forces,* many of which are taking full advantage of the misery of these people to promise them things for nothing—things which for many years will not be available except through hard work with only limited degrees of success. (3) of certain countries terribly devastated physically and, perhaps more so, spiritually. The better elements of these who, fortunately, are still in the majority, are trying heroically to surmount the terrible aftermath of this war. (4) Of conditions generally, which, compared with our own standards here in the United States, with all *our* difficult problems, are perhaps insurmountable without *our contin-*ued and greater help."

Appalling Devastation

Commenting on Germany, Mr. Gredler said the devastation is appalling. "Most of the big cities have been destroyed," he said. "In Hamburg, for example, shops and homes have been dug out of huge piles of rubble in which many bodies still lie, victims of heavy aerial bombardment. He saw many wreaths placed over the dead lying in the debris.

"The Germans are hungry. The most noticeable thing about the German is that he is stunned and weary because of his poor diet. He receives only 800 calories a day. As computed by the United States, the minimum number of calories needed to sustain a man

(Continued on Page Three)

WILLIAM H. JOHNSON, Jr., son of Village Manager and Mrs. William H. Johnson, 215 Maple Avenue, Mamaroneck, who met death tragically Wednesday afternoon while working in the corn chip plant of Frito N. Y., Inc., at 332 Center Avenue, Mamaroneck. Mr. Johnson, a veteran of three and a half years Army service, was killed by electric shock as he moved a small press extrusion machine with a loose connection over the plant's wet floor.

Fatal Accident Still Unsolved By Inspection

Despite a thorough inspection yesterday of the press extrusion machine owned by Frito N. Y., Inc., which caused the tragic death Wednesday of 22-year old William H. Johnson, Jr., officials still were unable to determine the exact cause of the accident today.

The press was discovered to be out of order yesterday at an inspection made by A. F. Forsey of the New York Board of Underwriters, William J. Murray of Harrison, and Charles Johnson, brother of Village Manager Johnson, father of the victim. Power was applied three times to the press, but it failed to respond. In addition, a loose wire was found in its switch box.

Young Johnson was killed in moving the press over a wet floor

(Continued on Page Three)

"APPRECIATION FOR PATRIOTIC Cooperation" reads the citation awarded Westchester County Publishers by the United States Army today, for said in the post-war recruiting campaign. Presentation was made by Major Ervin J. Tetiva, Air Corps, Westchester-Putnam- recruiting officer since September, 1945, to Hugh W. Robertson, White Plains, vice president of the newspaper organization. (Story on Page 3).

President Terms It Wrong Kind Of Tax Reduction

WASHINGTON, (AP).—The House voted today to override President Truman's second veto of the Republican-backed $4,000,000,000 tax cut. But indications are that the Senate may sustain *the President* and thus kill the bill.

The House vote to override was 299 to 108, 28 more than the necessary two-thirds majority.

A total of 63 Democrats joined 236 Republicans in the vote to override the President.

Chairman Taft told reporters *the Senate Republican Policy Committee* will press for a vote later today on the veto.

A powerful Republican - Democrat coalition rolled up in the House the more than two-thirds *majority, necessary* to overthrow the veto.

The House roll call showed a *substantial shift of Democrats* in support of the measure, which provides for tax reduction effective Jan. 1, 1948. The chamber previously had voted 268 to 137—two short of the required two-*thirds—to sustain Mr. Truman's* veto of the first bill which would have made the cuts effective last July 1.

Just as he did in vetoing the first bill, Mr. Truman again said the tax legislation provides the "wrong kind of tax reduction at the wrong time."

Mr. Truman's veto message went to the House which originated the income tax slashing measure to become effective Jan. 1. The first bill he vetoed was identical, except that it would have taken effect last July 1.

Since that veto, the President said, "there has been no lessening of the need to make substantial payments on the public debt."

Mr. Truman said that when the time comes to lessen the wartime tax burden it should be reduced "on a basis that is fair to low income groups as well as to high income groups."

Without specifying when he thought the time would be right *for cutting taxes, the President* asserted:

"I am unequivocally committed to the right kind of tax reduction at the right time. The right kind of tax reduction must be based upon a careful consideration of all elements of our tax structure."

The Republican bill trims taxes from 30 per cent in the lowest taxable incomes to 10.5 per cent on incomes over $302,000.

But Mr. Truman termed this measure "a premature and faulty tax reduction bill" which would inject into the tax system "inequities which would greatly increase the difficulty of making desirable revisions."

He added that the legislation is "at complete variance with the fundamental requirements of a good tax bill," and said he is *"compelled"* to veto it.

Larchmont YC Featured In Life Article

The Larchmont Yacht Club, its members and their sailboats are featured in a nine-page presentation entitled "Sailing" in today's issue of Life Magazine. The feature, *profusely illustrated,* covers yachting activities at the Larchmont, Indian Harbor, American, Riverside, Pequot, *Manhasset Bay,* Cold Spring Harbor and Seawanhaka Corinthian Yacht Clubs.

Pictured on the grounds of the Larchmont Yacht Club are Cornelius Shields, noted International Class skipper of "Aileen" and his daughter Aileen; "Skip" Etchells, Star Class skipper, and his wife Mary; Arthur Knapp, former Star Class world champion, and William Cox, pilot in International Class competition, and his wife Libby.

Among the several excellent shots of sailboats in action is one of Joseph Merritt's Star and Albert Marx's Alberta, both of which have raced out of Larchmont many times, with their spinnakers bulging in the wind.

Another photo shows Ely Rogers, Larchmont Yacht Club race committee chairman, speaking through a megaphone on board a committee boat.

LOSES WALLET

Marcus A. Henry of the Mamaroneck Elks Club, today reported to police the loss of a wallet containing $8 in cash and valuable personal papers. He said the wallet apparently dropped *from* his back pocket when he got into his car Sunday in front of 104 Boston Post *Road, Larchmont.*

Classified Advertising Rates — 4-Line Minimum

1 Time, 25c per line — $1.00 | 6 Times, 11c per line — $2.64
1 Times, 14c per line — $1.68 | 24 Times, 10c per line — $9.60

All Classified Ad Copy Must Be Called or Mailed In Before 10:00 Week Days and 9:00 Saturday to Appear in That Day's Issue.

Lost And Found

LOST—Gray and white female cat (spayed) vicinity Larchmont Knolls on Sunday, July 6th. $25 reward. New Rochelle 2-6866.

LOST—In Mamaroneck on July 4th. Waltham gold man's wrist watch, tan leather band. Reward. Mam'k. 6-2387-J between 7 and 9 P. M.

LOST—July 11th, pink gold lady's wrist watch. Vicinity Beach Ave., by way of Post Road to Larch P. O. Stamford but to Weaver St., Lawek. Reward. Tel. Larch. 2-3385.

LOST—Silver pin, heart pierced with two arrows. Vicinity Larchmont. Sentimental value. Reward. Larchmont 2-1718.

THE DAILY TIMES will print one free insertion of Found Ads. Therefore if you are the finder of an article simply call Mamaroneck 9-2100.

Employment Agency

ALL KINDS OF HELP FURNISHED References investigated. Positions open. Couples, cooks and maids. VAN NORDEN EMPLOYMENT AGENCY
434 Mam'k. Ave. Mam'k. 9-2646

FOR Domestic Help—couples, etc., call Transcontinental Agency, N. Y. C., Monument 2-5575. Sleep-in Maids (Monument 2-8179 nites and Sunday).

Help Wanted—Female

GIRL—Sleep in. Part time. Housework and cooking. Light laundry. Attractive room and radio. Tel. Mamaroneck 9-3880-R.

LIGHT housework, mornings only, 5-day week, beginning about Aug. 15 for 3 weeks. Location Post Road, Larchmont. Reply Box A-404, Daily Times, Mamaroneck.

WANTED RELIABLE COUPLE with good references. Mam'k 9 3328.

Help Wanted—Male

ACCOUNTANT, JR.—Year experience required. Westchester C.P.A. firm. Give brief resume and salary required. Box M-179, Daily Times.

BUTCHER wanted, fully experienced, 5½ days. Salary open. Tel. Mam'k 9-3649-M after 7 P. M.

BOY FOR FOUNTAIN WORK Inquire Wally's Tea Room 239 Mamaroneck Avenue or Call Mamaroneck 1651.

CADDIES WANTED At Glen Castle Country Club Rye, New York
Located between Mamaroneck and Rye on Boston Post Road
Guaranteed doubles $5 per round.
Contact Caddie Master at Golf Shop Immediately

COOK-BUTLER-HOUSEMAN for small home. Sleep out. Good salary. References required. Call Mam'k 9-3476.

EXPERIENCED POLISHER to take charge of polishing and buffing department. Apply in person Monday thru Friday. Kutters Corp. 408 Mamaroneck Avenue, Mamaroneck, N. Y.

GARDENER, expert, experienced, take complete charge place in Rye. Local man preferred. Steady work. Full time year round position for right person. Rye 7-0401.

GARDENER'S helper, 6 day week. 994 Orienta Ave. Tel. Mam'k. 9-0272 between 8 and 9 A. M. or 6 to 7 P. M.

PORTERS. Good working conditions. Apply Supt. Larchmont Acres, Larchmont, N. Y.

PRODUCTION LINE—Permanent, good pay, advancement, excellent working conditions. Apply in person Monday thru Friday. Kutters Corp., 408 Mamaroneck Ave., Mamaroneck, N.Y.

WANTED BUS BOYS and Counter Man
WESTCHESTER CLAM BOX
1312 E. Boston Post Rd. Mamk. 9-3603

Situations Wanted

BOY 16, reliable, conscientious, needs job for August. Prefer outdoors, full or part time. Reply Box A-405.

MAN desires day's work, house cleaning. Experienced. Thoroughly reliable. Best references. Also house dinner parties. Mamaroneck 9-0936 after 5 P. M.

POSITION wanted by woman as housekeeper for man or woman or couple. Also does practical nursing. For information call Mamk. 9-5179

Situations Wanted Female

STENO-BOOKKEEPING
Evenings and Saturdays, Sundays
Thoroughly experienced.
Larchmont 2-2464

Situations Wanted Male

CAPABLE young man would like to care for your lawn and garden. Also can do painting and handy jobs about the house. Larch. 2-3697.

Instruction

AUTO DRIVING SCHOOL, reliable. 1947 Dual Controlled Cars. Low rates. New Rochelle 2-0505. Port Chester 5-2437. White Plains 8984.

Merchandise For Sale

2 BEAUTIFUL stock of lighting fixtures, lamps, shades, low priced. ACKERMAN'S, 50 Mamaroneck Ave. White Plains 9-9030.

ATTRACTIVE buys. 6 floors filled Antiques, period furniture, objects of art. University Galleries, 124 University Place, (nr. 14th St.) N. Y. C.

BABY CARRIAGE (Darling make), good tires, good springs. 710 River St., Mamaroneck, N. Y.

Merchandise For Sale

BEDROOM furniture; china closet; box springs; other miscellaneous items. Larchmont 2-0189-R.

BICYCLES — BICYCLES REPAIRED Schwinn, Columbia, Rollfast Bicycles. JACKS SHOP
334 Mamaroneck Ave.— Mam'k 9-3447

Bicycles — Tricycles
LARGE SELECTION
LINDEMANN'S
76 Post Road, cor. Chats. Larch. 2-0650

BILT-RITE folding carriage, perfect condition. $30. Larch. 2-0850.

CHAIN LINK; Farm wire; Steel post; Fence fittings; Gates; Window guards; Portable wire enclosures; Hurdle, Post and Rail, and Rustic Fence. MACQUESTEN FENCE Co., 395 No. MacQuesten Pkwy., Mt. Vernon, N. Y.

COMPLETE STEAM HEATING PLANT
Coal boiler, 8 large radiators, all pipe fittings and labor by skilled heating specialists!
$730 INSTALLED
TERMS AS LOW AS $7 A MONTH
WILLIAMS HEATING ENGINEERING
456 Main St., New Rochelle 2-8440

CROQUET SET FOR 6
Like New—$12.
Mamaroneck 9-0054.

ELECTROLUX VACUUM CLEANER
With attachments. $20.
Larchmont 2-6131.

FULL SIZE CRIB (painted), in good condition, $15. Mamaroneck 9-2005-W

HEATING PLANT—$875
This Williams Heating System is the new ALL-COPPER method; consists of oversized furnace for coal, 5 corner convector-radiators with enclosures, solid copper pipes and fittings.
"HOT WATER HEATING PLANT"
We place your obsolete equipment. Installed by heating experts. Special budget plans for property owners consult
WILLIAMS HEATING ENGINEERS
456 Main Street New Rochelle 2-8440
N.Y.C. 101 Park Ave. Lexington 2-6609

IMMEDIATE DELIVERY
Automatic washing machines, also Motorola car radio for all makes of cars.
CROWN RADIO STORE
214 Mamaroneck Ave. Mam'k 1234

JUST ARRIVED
BURKENS — ALL SIZES
MAMK. LUMBER & SUPPLY CO. Inc.
Fenimore Road and Waverly Avenue,
Mamaroneck 9-0333.

LARGE Grandfather Clock, oak cabinet, 100 years old. $200. Phone Mamaroneck 9-1413.

LARGE solitaire diamond with 6 Baguettes, platinum setting. Flawless. Insured and appraised $850. Will sacrifice $600. Call before 11 A. M. or after 5 P. M. Mamk. 9-2291-R.

Mink Coat — Like New
Size 14. Mam'k 9-1241 for appointment

MOTOR Scooter, good condition, $75. Comfortable coil single bed spring $10. Also 2 single mattresses, $5 ea. All good as new. Larch. 2-0698.

NEW SPINET Piano. Period Models. Time payments arranged. Immediate delivery. 243 East 23rd Street, New York 10, New York.
HORACE WATERS PIANO COMPANY

PIANOS—Steinway baby grand, perfect Spinets, Studio uprights. County Piano Co., 32 South Lexington Ave. White Plains 9-4683.

PICKETS — CYPRESS, 3-4 FT. HIGH
CONDON LUMBER COMPANY
210 Harris Ave. White Plains 9-8215

PRE-WAR TROMBONE Model B, crystal slide, large carrying case, like new; 46x30 sliding screen, 4 p. solid maple dinette set; maple dresser with desk; mahogany center table; Philco radio. Tel. Harrison 8-1923.

PROTECT your new chair from moths for only $1.25 for 5-year guaranteed protection. One spraying of Berlou stops moth damage or Berlou pays for the damage.
BAXTER'S
121 Mam'k Ave. Mam'k 9-0012

REFRIGERATORS—7 - 9 CU. FT.
New. Immediate delivery.
Harrison Radio and Electric Service
253 Halstead Ave. Tel. Har. 8-1112

Refrigerator, 9 cu. ft. Admiral dual-temperature, new. Immediate delivery
ALMO FURNITURE
16 New Main Street Yonkers, N. Y.

SALE Haywood - Wakefield Rattan porch furniture. Wrought iron garden furniture. George's, 105 West 51 Street, N. Y. C.

SERVEL (Gas) Refrigerator, 1946 model, 6 cu. ft., like new; man's bicycle (Hercules), new tires. Larch. 2-1827.

6 PIECE French Walnut bedroom set, Seven Piece Antiqued Dinnette Set, 10 piece walnut dining room set, studio couch, coolerator ice-box.
CHAISWORTH
151 Mamaroneck Ave. Mamk. 9-2833

9 Pc. MAHOGANY DINING ROOM SET, excellent condition. Call Larchmont 2-0696

Autos For Sale

BLUE SEAL MOTORS
1942 Plymouth 2 door coach, radio and heater
1941 Chevrolet 4 door sedan
1940 Plymouth 2 door coach
1937 Ford convertible coupe
1935 Terraplane convertible coupe
1935 Plymouth Coupe
1932 Chevrolet 4 door sedan
OPEN SUNDAYS UNTIL 2 P. M.
680 Main St. New Rochelle 6-5848

Autos For Sale

CADILLAC—1938 Sport Coupe. Perfect condition. Private. Telephone Yonkers 2-6837.

FORDSON TRACTOR
FOR SALE
Apply Superintendent
Larchmont Acres, Larchmont, N. Y.

SPECIALS
1941 Buick 4 door sedan, radio, heater, $1025
1937 Chevrolet 4 door, $375.
NEW ARRIVAL
GIACOMO BROS.
690 Main St. (2 lots) 613 North Ave. at Shell Station New Rochelle 2-6079

1940 Plymouth Convertible
1939 Chevrolet Sedan
RAY TINNEY
129 North Main Street Phone Mam'k 9-8564

1941 CHEVROLET ½ ton pickup. Good condition. Price—$850. Mt. Vernon 7-0715 between 6-7 P. M.

42 CADILLAC hydromatic (52) perfect. $2,500.
Tel. Mamaroneck 9-3517-J

1946 Chevrolet—Illuminated Club Coupe
1942 Ford 2 door Sedan
1939 Chevrolet Sedan
ROBERT SCOTT, INC.
272 Westchester Ave. W. P. 9-2543

1946 Ford Convertible Coupe, Radio, Heater.
BYRNE BROS.
56 Westchester Ave. W. P. 9-7134

Autos Wanted

A Good Used Car Wanted
N. GIAN
18 Oakland Ave., Harrison, N. Y.
Tel. Harrison 8-4073

WANTED—New 1947 cars, all maxes, top prices paid for 4-doors, convertibles, 6-passengers, coupes, 2-doors, etc. Box D. 2309 Broadway, N.Y.C.

Boats, Service, Accessories

IF YOU WANT beautiful, fast and comfortable sailing at a real bargain, see my ideal weekend cruising Marconi sloop, 34 ft. with head, 2 berths and extras. Launched and first $1800 sails it away. Selling this we. Call now. Yonkers 3-7177-W eves.

JOHNSON OUTBOARD MOTORS
NEW AND USED
BARBOUR OUTBOARD MOTORS
USED 16' UTILITY
Wisconsin Aircooled Engines
Genuine Parts and Accessories
WILLOW MOTORS
145 So. Main St., P. C. 5-0658

LARGEST SELECTION OF BOATS ever offered in Westchester. The following must be sold regardless of cost:

1938 CHRIS CRAFT CRUISER, 31', 11'9" beam, fully equipped. Chrysler motor, electric and hand bilge pumps, electric windshield wiper, window fashions throughout, full galley. Sleeps 4 or 6. Venetian blinds, inlaid linoleum on all floors. New silp covers, newly painted. Boat perfect in every way. Must be seen to be appreciated. Demonstration can be arranged. In water now.

1946 TRUSCOTT 24' CRUISER, perfect in every way. Can be seen in shoreroom now. Fully equipped and ready to go place.

1947 VENTNOR 19½' Deluxe Model Speedboat. Equipped with 150 h.p. motor, (new). On display in showroom.

1947 KAPP CUSTOM BUILT 16' Speedboat. 75 h.p. motor. On display in showroom (new).

VENTNOR MOTH SAILBOAT (new) ready for fall sailing.

Slightly used KAPP 16' SPEEDBOAT SAVE YOURSELF $450.

Outboard motors and marine supplies.

YEAGERS CYCLE & MARINE STORE
121-123 Centre Avenue
White Plains 9-3305

NEW Power Boats, motors, canoes. Westchester Marine Sales Co., Inc., 524 North Avenue, N. Rochelle 6-6410

SUMMER BOAT RATES
24' Power cruiser—sleeps 2 $1,500
19 Pennant Class Sloop $750
Two Star Class Sloops $300 & $900
26' Cabin Sloop $450
New Cape Cod Sloops and Cat Boats in stock for immediate delivery. Dinghies, oars and fishing tackle.
HOWARD McMICHAEL
700 Rushmore Ave., Mamaroneck.
(Yard closed Sundays, July and Aug.)

1 CYLINDER Briggs Stratton air-cooled engine, 2½ h. p. Never used. Reasonable. Larch. 2-1046

10 FT. PENN-YANN sailing dinghy, mast, row or sail rigged. $200 with sail. Port Chester 5-2222.

14 FT. flat bottom row boat, oar locks. Suitable to outboard use. $25.00. 624 Larraine Street, Mamaroneck, N. Y.

15 FT. 6 IN. SNIPE in water. Good boat for children. Call Larchmont 2-3189 evenings.

16 FT. CENTERBOARD sloop, ready for water, complete with 3½ H. P. outboard motor, sails and equipment. Today only. Larch. 2-5067.

Motorcycles

NO. 74 HARLEY MOTORCYCLE for sale with piency of accessories. 6 Fifth Avenue, Larch. Foley's Garage.

1929 HARLEY-DAVIDSON motorcycle in fair running condition. $100. Call Larchmont 2-0013.

Wanted To Buy

SELL US YOUR OLD SINGER drop head treadle machine for $18.75 cash.
DOLLAR SEWING MACHINE SERVICE
96 Boston Post Rd., Larchmont 2-1966

Top Prices Paid
For antique furniture, oriental and chinese rugs, brica-brac, silver and silver plated old jewelry, paintings, pianos, ivory and bronzes.
P. GERARDO
124 Boston Post Road Larch. 2-1473
Buy also men's worn clothing, fur coats, typewriters, adding machines and music boxes.

Business Opportunities

DRY CLEANING STORE—Sacrifice, moving out of town. Near Getty Square. Yonkers 5-0222 or Yonkers 3-4616 after 6.

OPPORTUNITY—Kennel Food Service. Business is growing, training. Starting party. 554 North Broadway, Yonkers, N. Y. Yonkers 5-6032.

REAL ESTATE

A COMPLETE REALTY SERVICE
BOB PAYNE, INC.
336 Mamaroneck Ave. Mam'k 158

BUY OR SELL PROPERTY THRU
Morris Stern Agency
Opp. Railroad Station Mam'k 2080

Complete Real Estate Service
BARNEY EPSTEIN
200 W. Post Road, Tel. Mam'k. 9-0002

FOR QUICK ACTION—LIST WITH
EDWARD J. PAYNE
111 Mamaroneck Ave. Mam'k. 3627

PROPERTY MANAGEMENT
SALES, APPRAISAL, MORTGAGES
Joseph R. Warren
257 Mamaroneck Ave. Mam'k 9-3715

Real Estate and Insurance
Fred T. Wilson Corp.
118 W. Post Rd. Tel. Mam'k. 3770

REAL ESTATE AND INSURANCE
J. Dinolfo & Co., Inc.
323 Mamaroneck Ave. Mam'k. 1212

Lots & Acreage For Sale

BEST ORIENTA POINT building site overlooking water. Lowest price in area. $3100. Tel. Mam'k 9-3939-M or broker.

Large waterfront building plots. All utilities provided, as low as $8,000.00. Large plots in beautiful Byron Estates. All utilities just completed. Inspect and select your future home site now. Plots priced as low as $4,200.00.
Owen A. Mandeville
364 Post Rd. Larch. 2-3400

Real Estate Wanted

WANTED—October 1st to June 15th or longer, by American vet, 3 bedroom house or apartment. Mamk. High School district, prefer unfurnished. No young children, guarantee best care and maintenance of your property. Box A402 Daily Times or phone Larchmont 2-2156.

Houses For Sale

A GOOD BUY
Lovely 6 room English cottage in a fine neighborhood. Immediate occupancy. Priced for quick sale at $12,500.00.
BOB PAYNE, INC.
336 Mam'k Ave. Mam'k 9-0158
(Opposite First National)

SMALL 5-room house. Immediate occupancy. All improvements.
$7,750.
Tel. Larch. 2-2849

Business Directory

Antiques, Vases Wired & Electrified

ANY LAMP REPAIRED and rewired—vases electrified, shades recovered and fitted, large stock. LAMP SHOPPE, 121 Centre Avenue.
White Plains 9-9030.

Appliance and Mechanical Repairs

ELECTRIC CLOCKS, IRONS AND TOASTERS REPAIRED
H. B. CONLON
136 Mamaroneck Ave. Mam'k. 9-3566

BE SAFE
Let us analyze your electrical problems. FREE. Electronics, motors, washing machines. Everything for the home.
CALL
FOLEY HARDWARE, INC.
Larch. 2-2209
86-88 Post Rd. Larch., N. Y.

REFRIGERATORS, washers, repaired, rented, sold. Electric Servant, 73 So. B'way, Yon. 3-1746; Bronxville 2-0682

Clock Repair

EXPERT REPAIRS on all fine grandfather, mantle and complicated clocks.
WILDE'S CLOCK SHOP
15 Lawton St. New Roch. 6-6145

Building and General Repairs

CARPENTER - REPAIRS
No Job Too Small
ANTHONY DAVIELLO
Tel. Mamaroneck 9-3494

J. S. BIOU
Carpenter Builder
Roofing, Jobbing Alterations, Repairs
Phone Mamaroneck 9-0526

JAMES A. USBISTER
CONTRACTOR & BUILDER
Repairs alterations roofing, painting, decorating. Telephone Larch. 2-0218

TESTA CONSTRUCTION CO.
Represented by Marco Testa
GENERAL CONTRACTING
P. O. Box 389 Mam'k 9-2039

Landscaping

DISTINCTIVE LANDSCAPING
QUAKER RIDGE GARDENS
CROSSWAY SCARSDALE 460

Roofing - Tinning

ROOFING AND SIDING
Slate - Tile - Asbestos - Asphalt and Built-up Roofs.
JAY H. VAN NORDEN
Mam'k Res. 967 Office 2646

Saving Bond dollars will assure the best medical attention for our wounded veterans.

Heating Service

J. & M. HEATING SERVICE
Oil burners installed, fire boxes relined and repaired, furnaces vacuumed, pipe repairs. Mam'k. 9-2084 or 9-3077-J

Drake Service and Wheel Aligning

Drake Service and Wheel Aligning
LOWERY'S GARAGE
Keeler Avenue, Mamaroneck 1731
E. T. LOWERY E. T. LOWERY, JR.

Auto Service

LARVIN'S
SERVICE CENTER
Cor. Barry Ave. and Grove St.
Mam'k 9-0433
Auto repairing, towing, tires, tubes, lubrication and oils. AMOCO GAS

Moving and Storage

RETURN LOADS—MAINE-FLORIDA
NEW YORK-CHICAGO, STANDARD RATES
SUBURBAN STORAGE & MOVING
28 HARRISON ST. N. R. 2-0002

LOWEST rates shipments household anywhere. Gulf and Fla. specialist. UNITED, 243 West 60th St., NYC Circle 7-3191.

Painters—Decorators

A. R. GRAVES
PAINTER & PAPER HANGER
GENERAL BUILDING REPAIRS
233 Halstead Ave. Mam'k 9-0910

PAINTING - DECORATING AND PAPER HANGING
M. DEL GAIZO
123 Frank Ave. Mamaroneck 1772

PAINTER CONTRACTOR. Estimates. Painting, decorating, paperhanging, plastering. Prompt service.
L. LEICHTER
Park 11-1-2 1998-J

QUAKER DECORATORS
"Known for Craftsmanship"
Painting - Decorating - Paperhanging
Interior and Exterior
Benj. Moore - DuPont - Dutch Boy
Paints Used Exclusively
413 Mt. Pleasant Ave. Mam'k. 614

Outside Maintenance

LAWNS AND GARDENS
CARED FOR
ALSO MASON WORK
Tel. Mam'k 9-3525

GARDENER
Tel. Mam'k 9-3622-W

Spraying Service

MAMARONECK SPRAYING SERVICE
Paint Spraying of Refrigerators, Kitchen Sets, Cabinets, etc.
Tel. Mamaroneck 2432.

General Contracting

HARLETTA BROS.—Flooring Materials. Oak - Pine - Maple - Plank. Laying, Sanding, Finishing. Guaranteed work. Mount Vernon 8-8074 or 7-3807.

Houses For Sale

ALANWOOD HOMES
Quality and Location
$10,990
Planned development of 400 Homes. Close to the County Center, less than a mile to White Plains station and all shopping. Homes on large, wooded plots in a unique setting.
Modern 2 story, 5 room home with all tile bath. For veterans $990 down and about $83 monthly covers interest, mortgage reduction and all taxes.
ALANWOOD CORPORATION
Tarrytown Rd., White Plains, N. Y.
Phone White Plains 9-0760 and 9-6315

"BEST BUY TODAY"
Enjoy the pleasures of living in Larchmont in a New Home From Colonial—6 rooms, well planned, bath. Corner plot of almost half acre. Five minute walk to station, convenient to shopping. Asking $18,500.
PETER C. DOERN JR. INC.
120 Mamaroneck Ave Tel. Mam'k 9-3311
Open eves 7 to 8:30 Mon. thru Fri.
Doern—West. Real Estate—Since 1869

CHARMING Victorian Carriage House, brick, 3 rooms, 3 bedrooms, studio, patio, unusual, September occupancy. $22,500. Williams, Beach Rd. Brayton Park, Ossining, N. Y.

CREST WOOD — Leaving town immediately. Great bargain $13,500. One family house, overlooking Parkway; 3 minutes to station, 10 rooms, 2 baths, oil burner. 290 Read Avenue. Spencer 9-0506-W.

LARCHMONT
Artist, English Studio Cottage. All rooms on 1 floor, color tile bath, extra feature stall shower, 6 rooms. Studio living room, 3 bedrooms. This home built to order, 7 rooms. This Delightany tile roof is offered at $19,500.
The Severin Co.
(Formerly Boehm & Co.)
Larch 2-1044 at Station Stairs

LARCHMONT—
Wish we had 100 of these.
But we have just ONE!
Artistic Cape Cod Colonial, built for owner 10 yrs. ago. Excellent condition. Very deep and secluded grounds. Attractive living room, dining room, streamlined kitchen, 2 bedrooms and bath on 1st floor, 2 bedrooms on 2nd floor with provision for extra bath. Slate roof, insulated, stir conditioned heat. Owner moving away has just listed it at $19,000.
MERRITT ASSOCIATES, INC.
150 Larchmont Ave. (Closed Sundays)
Larch. 2-2800

LARCHMONT WOODS, asking $27,000. Very well built modern English home, 9 rooms, 3 baths, terrace, fine large garden. Garage.
WESTCHESTER PROPERTIES, INC.
36 West 44th St. Larch. 2-0938

POSSESSION SEPT. 1st $12,500.00
A comfortable home in quiet neighborhood near park, excellent school district. Living room, dining room, modernized kitchen, 3 bedrooms and bath on 2nd, 2 bedrooms on 3rd, insulated, oil. In good condition.
HOUGHTON CO. Mam'k 9-0100

1947 Light house trailer 27 ft. tandem wheels and Trail-True Dolly Electric brakes, awning. Price $3,250.00. Can be seen at 740 First St. Mamaroneck, N. Y.

Houses For Sale

VACANT—2 Family House in Larchmont. Very attractive English stone and stucco. 2 beautiful 5-room apartments, tile bath, finished playroom. Oil heat, 2 open porches, 2 car built-in garage. Price $18,000. By appointments only. Tel. Mam'k 9-3797-R.

$69
MONTHLY
IMMEDIATE OCCUPANCY
If you can afford $69 monthly . . . this is the house for you. It is one of a group, Colonial in character, set on different elevations with magnificent views. The streets are curved, the atmosphere charming. The house has a large L-shaped living-dining room with corner windows, a master bedroom 17½ feet by 12 feet, good closet space, a full basement, oak flooring, insulation, copper plumbing, completely automatic gas heat. We believe that for $10,000 you get more square feet of new, finished house than you can get anywhere else in Westchester. Veterans, $1,000 cash, civilians need more.
Model home open daily until 9 P. M.
Directions: Drive to Bronxville Heights, Central Ave., one mile north of Tuckahoe Road in Yonkers.
BERNE CONSTRUCTION CO
14 Mamaroneck Ave. W. P. 9-6083

Bus. Property—For Rent

For Rent Or Sale
About 2,000 sq. ft., suitable for storage, distributing plant or business. Wholesale or retail.
IMMEDIATE OCCUPANCY
Charles L. Daymon
108 West Post Rd. Mam'k 9-2511

GARAGE building for rent. Can be used for any type business covering zoning law. Located at Center Ave., Mamaroneck. Tel. Larch. 2-2750 for information.

Bus. Property—For Sale

Mamaroneck Taxes under $100
5 ROOM FRAME HOUSE
BUSINESS ZONE
Price $5,800 For Quick Sale
ENOUGH LOT AVAILABLE
HOUGHTON COMPANY
603 E. Post Rd. Mam'k 9-0100

Furnished Rooms

2 FURNISHED ROOMS (bedroom and kitchen) private bath and entrance. Mam'k 9-0095-W between 9-12 A.M. and 4-30-7 P. M.

Rooms For Rent

SINGLE and double rooms to rent. Newly decorated. Convenient beach, shopping and transportation. Tel. Mamaroneck 9-2276-W.

SINGLE Room, private home, Chester Hill; women only, no cooking. Mt. Vernon 7-5530.

Exchange

WOULD like to exchange 2 bedroom apartment in Larchmont for 1 bedroom apartment in Larchmont. Write Box A-406 Daily Times.

Wanted To Rent

DAUGHTER of long time Larchmont resident, here on visit with husband and baby wishes small furnished apartment in Larchmont for month of August. References. Tel. Larchmont 2-5035.

FRENCH Engineer, attached Petroleum Purchasing Mission, would like 1 or 2 rooms in private home with kitchen privileges for himself, wife and daughter until middle of September. Write Jack Baur, Pensylvania Hotel, N. Y. C.

MIDDLE Aged Couple desires 3 or 4 room apartment in Westchester County—preferably Larchmont. Write Walter W. Scott, 360 Rutland Road, Brooklyn 25 N. Y.

PROFESSIONAL man, single, desires 1-2 room apartment, furnished, unfurnished, anywhere in Westchester. Write 5 N. W. 133 West 72nd St. N. Y. 23.

RESPONSIBLE mature couple, want to rent small house remainder of Summer near Larchmont Station. Tel. Larch. 2-2887-M.

RESPONSIBLE mature couple, want to rent small house remainder of Summer near Larchmont Station. Tel. Larch. 2-2887-M.

SALES Promotion executive, (Vet) desires apartment furnished-unfurnished anywhere Westchester. 3½-4 rooms. Phone Scarsdale 3-4421.

WANTED by couple for month of August, 1 or 2 furnished rooms, or private bath in Larchmont or Mamaroneck. Call collect, Susquehanna 7-0287 before 10 A. M.

WANTED by mother and two daughters, age 10 and 14; furnished or unfurnished house or apartment in Larchmont or Mamaroneck. Excellent references. Call Larch. 2-1602.

YOUNG COUPLE with one child desperately need three or four room apartment. Larchmont-Mamaroneck. New Rochelle 2-3592.

SOFTBALL TONIGHT
There'll be a softball squabble at Mamaroneck Avenue Field at 6:30 tonight when the Gaels entertain the Larchmont Americans in an inter-league game. The American outfit downed the Gaels in a recent game at Flint Park and the Mamaroneck squad is more than anxious to gain some measure of vengeance.

$12,500 Damages Sought As Result Of Killing Dog

CHAPPAQUA—Cecil Mac Coy, assistant director of public relations for the N. Y. Stock Exchange, is seeking $12,500 damages from Vincent Riggio, president of the American Tobacco Company, and two Riggio employees as a result of the killing of a champion dobermann pinscher and the injuring of another on the Riggio estate.

A summons to appear in Westchester County Supreme Court to answer the civil suit was served on the defendants Wednesday as they left the office of Justice of the Peace Ray Aylesworth, just after Aylesworth had dismissed felony charges against the Riggio employes.

Linne Johnson, 38, and Glenn Gansneth, 31, employed on the Riggio estate, had been charged with committing a felony under a section of the penal code relation to the killing of dogs trained for show purposes.

Their attorneys contended before Aylesworth that under the State Agricultural and Marketing Law it was legal to kill dogs that annoy livestock. The defendants said the dogs were annoying sheep on the Riggio estate June 7.

Aylesworth, after visiting the scene of the alleged shooting, and in view of the apparent conflict in the State laws involved, ruled that evidence was insufficient to hold the defendants for the grand jury and dismissed the case.

Mac Coy asked $10,000 damages for the killing of his male dog and $2,500 for the partial blinding of the bitch.

State Labor Council Plans Negro Member

UTICA, (AP) — The State Federation of Labor has taken a step which may result in election of the first Negro to its executive council a year from now. At the closing session of the Federation's 54th annual convention, delegates referred to the executive council a resolution recommending that the council be increased by one member and that the additional member be a Negro.

LICENSE NOTICES
BEER — CIDER
BREWERS - WHOLESALERS
RETAILERS

NOTICE is hereby given that License No. GB-6086 has been issued to the undersigned to sell beer at retail under the Alcoholic Beverage Control Law at 1922-A Palmer Avenue, Larchmont, N. Y., for off premises consumption.
BRODER BRODERSON
D/B/A Valentine's Delicatessen
1922-A Palmer Avenue
Larchmont, N. Y.
July 10, 25, 7x 3

NOTICE is hereby given that License No. GB-6096 has been issued to the undersigned to sell cider and beer at retail in a store under the Alcoholic Beverage Control Law at 311 Mamaroneck Avenue, Mamaroneck, N. Y., for off premises consumption.
DAVID KAHN
D/B/A Kahn's Delicatessen
311 Mamaroneck Avenue,
Mamaroneck, N. Y.
July 18, 24, 7x 2

WFAS -- 123 or 1230 on your dial

Monday through Saturday—7:30 A. M. to 8:00 P. M.
Sunday—9:00 A. M. to 9:00 P. M.

NEWS SCHEDULE (except Sunday)
7:45, 8:55, 9:55, 10:55, 11:55 A. M., 12:45, 1:55, 2:55, 3:55, 4:45, 5:55 P. M.—Sunday 9:00, 10:00 A. M.

TODAY'S DETAILED PROGRAMS

4:45 P. M.
WFAS—Newscast.
WNBC—Walter Brown.
WOR—Harry Gray.
WJZ—Dick Tracy.
5:00 P. M.
WFAS—Tea Time.
WNBC—Lt. Giri Marlize.
WOR—Jack Sterling, Tenor.
WJZ—Terry and Pirates.
WCBS—House Party.
5:15 P. M.
WNBC—Portia Faces Life.
WOR—Frank Singiser, Pianist.
WJZ—Sky King.
5:30 P. M.
WFAS—Twilight Tales.
WNBC—Just Plain Bill.
WOR—Jerry Armstrong.
WCBS—Ethel and Albert.
5:45 P. M.
WFAS—Music.
WNBC—Front Page Farrell.
WOR—Lone Ranger.
WJZ—Tennessee Jed.
5:55 P. M.
WFAS—Newscast.
6:00 P. M.
WFAS—Today in Sports.
WNBC—News—K. Banghart.
WOR—Lowell Thomas.
WJZ—News Reporter.
WCBS—Music.
6:05 P. M.
WFAS—Music, Sports.
6:15 P. M.
WFAS—Music.
WNBC—American Serenade.
WOR—Gabriel Heatter.
WJZ—Break the Bank.
WCBS—Kathryn's Place.
6:45 P. M.
WFAS—Newscast.
WNBC—Gilbert Brown.
WOR—Harry Gray.
WJZ—Lt. Thomas—News.
WCBS—Sports—Jack Lemmon.
WJZ—The Fitzgeralds.
WCBS—R. C. Hottelet—News.
7:00 P. M.
WFAS—Supper Club.
WNBC—Lowell Thomas, Jr.—News.
WJZ—Headline Edition.
WOR—Lt. Q. Lewis Show.
7:15 P. M.
WNBC—Sports.
WOR—Answer Man.
WJZ—Elmer Davis.
7:30 P. M.
WFAS—World's Music.
WNBC—To be announced.
WOR—Gabriel Heatter.
WJZ—Lone Ranger.
WCBS—Cat Club.
7:45 P. M.
WNBC—News—H. V. Kaltenborn.
WOR—Sports.
8:00 P. M.
WFAS—Sing Off.
WNBC—Glen Ellington.
WOR—Burl Ives.
WJZ—Music.
WCBS—Have I Larshed.
8:15 P. M.
WOR—Memorable Music.
8:30 P. M.
WNBC—Dance-Time.
WOR—Leave It To Girls.
WJZ—Jr. Frolic.
WCBS—R. G. Lewis Show.
8:55 P. M.
WCBS—Bill Henry—News.
9:00 P. M.
WNBC—American Novels.
WOR—Gabriel Heatter.
WJZ—Spotlight Bands.
WCBS—Kaiser's Place.
9:15 P. M.
WOR—Sports.
9:30 P. M.
WNBC—Walts Time.
WOR—Building Drummond.
WJZ—The Sheriff—Drama.
WCBS—Ted Gardner.
9:35 P. M.
WJZ—H. Wilmer—Sports.
10:00 P. M.
WNBC—Mystery Theater.
WOR—Meet the Press.
WJZ—Sports—Boxing.
WCBS—Just to be Ignored.
10:30 P. M.
WNBC—Sports; Newscast.
WOR—Crime Photo.
WJZ—Sports Page.
WCBS—Johnny Farrell.
10:45 P. M.
WNBC—Edward P. Blake.
11:00 P. M.
WNBC—News—Banghart.
WOR—News—Vandervoort.
WJZ—News.
WCBS—News Reports.
11:05 P. M.
WOR—Sports Reports.
WCBS—News—R. L. Tobin.
WJZ—J. Hassl—Sports.
WNBC—Sports Reports.
11:10 P. M.
WNBC—Musicana.
WOR—Cris Cross Orch.
WJZ—Dance Music, Thompson.
WCBS—Dance Music.
11:30 P. M.
WJZ—Lomond Orch.
12:00 MID.
WNBC—News; Music.
WOR—News; Music.
WJZ—News; Music.
WCBS—News; Music.

TOMORROW'S DETAILED PROGRAMS

7:30 A. M.
WFAS—Breakfast Club.
WNBC—Tentimers Club.
WOR—Breakfast Club.
WJZ—Tuna Time.
WCBS—W. Sweeney—News.
11:05 A. M.
WNBC—Let's Pretend.
11:15 A. M.
WFAS—Songs.
WOR—Yello Text Quiz.
WJZ—Sifting Ensemble.
11:30 A. M.
WFAS—Album of Music.
WNBC—Ed McConnell.
WOR—Man On the Farm.
WJZ—Piano Playhouse.
WCBS—Adventurer's Club.
11:55 A. M.
WJZ—Sports.
12:00 NOON
WFAS—Dance Concert.
WNBC—Red Hall—News.
WOR—Kate Smith.
WJZ—Texas J. Robinson.
WCBS—Theater of Today.
12:15 P. M.
WNBC—Sports.
WOR—New York Soap Box.
WJZ—Melodies.
12:30 P. M.
WNBC—Spend for Happiness.
WOR—Gladstone.
WJZ—News Reporter.
WCBS—Big Jim and Stars.
12:45 P. M.
WJZ—American Farmer.
12:55 P. M.
WFAS—Newscast.
WNBC—Let's Ask Mom.
WOR—The Answer Man.
1:00 P. M.
WFAS—Mary's Tea Know.
WNBC—The Kubas.
WOR—Gladstone.
WJZ—Youth Asks
WCBS—Drama.
1:15 P. M.
WNBC—Radio Reporter.
1:30 P. M.
WNBC—Veterans Advisor.
WOR—Pepper Young Band.
WJZ—Galen Drake.
WCBS—Mainly Fair.
1:45 P. M.
WNBC—Talk To Veterans
1:55 P. M.
WFAS—News.
2:00 P. M.
WFAS—Promenade Concert.
WNBC—Farm-Home Hour.
WOR—Harlem Hospitality.
WJZ—Our Town Speaks.
WCBS—Give and Take.
WOR—News—Vandervoort.
WJZ—Hassl—Sports.
WCBS—Sports.
WNBC—Sports; Newscast.
2:15 P. M.
WOR—Sports.
2:30 P. M.
WNBC—Sports.
WOR—Kathryn's Place.
2:45 P. M.
WOR—Real Life Stories.
3:00 P. M.
WNBC—Walts Time.
WOR—Building Drummond.
WJZ—The Sheriff—Drama.
WCBS—Ted Gardner.
3:35 P. M.
WJZ—H. Wilmer—Sports.
10

The Daily Times

ESTABLISHED OCT. 1, 1925 ★ MEMBER OF THE ASSOCIATED PRESS

MAMARONECK, N. Y., SATURDAY, JULY 19, 1947

MEMBER OF AUDIT BUREAU OF CIRCULATION ★ PRICE FIVE CENTS

The Weather

Tonight, clearing; cooler and less humid, lowest in the middle 60's. Tomorrow, sunny; cooler and less humid, highest near 80. High tides tomorrow at 1:27 A. M. and 2:02 P. M.

Combing The Town

Chair Chatter

Henry Simmen, past president of the New York Rotary Club, spoke on the furniture business and industrial relations at yesterday's weekly meeting of the Larchmont Rotary Club in the Larchmont Lodge.

Commander Albert E. Kemp of the U. S. Coast Guard, who lives at the Stonecrest Apartments, Larchmont, will discuss American unity at next Friday's meeting.

Visitors at yesterday's meeting included Rotarians Harry D. Schmedes of New York, Harry M. Connelly and Tom Brown of Mount Vernon, T. James Ahern and Stanley Lehigh of Mamaroneck and Tom Brady, guest of Robert Ingham.

Idea Girl

Originality pays dividends.

Little Illene Siegliz, 10-year-old daughter of Mr. and Mrs. Ellis H Sieglitz of 77 Briarcliff Road, Larchmont, walked off with the honors at yesterday's costume party at the Murray Avenue School Summer playground.

Her winning garb? An old discarded mop (brought up from the cellar) for her hair, a wash cloth for her mask, two large bath towels pinned together for her dress, and a bar of soap, bar of tooth paste and a tooth brush as ornaments.

Off Again

Seaman 2/c William H. Moorhead, son of Mr. and Mrs. John W. Moorhead of 39 Beach Avenue, Larchmont, will take his second cruise to Europe shortly aboard the Light Cruiser Wilkes Barre.

He is now at Newport, R. I., where the ship is being readied for the tour of European ports. The ship's last cruise, completed a month ago, lasted four months.

Seaman Moorhead will serve as a signalman aboard the Wilkes Barre on the coming cruise. He received his boot training at the Bainbridge, Md., Naval Training Center.

Greetings From Afar

Sgt. Henry Van Dam of Larchmont surprised his mother Wednesday night with a phone call from Tokyo, Japan, to wish her a happy birthday. He flew to Tokyo from Okinawa for a week's furlough.

The son of Mr. and Mrs. Carl Van Dam of 23 Finsbrooke Drive, he is attached to the Educational Division of the 8104th Service Command on Okinawa.

Sgt. Van Dam has been in the Army 10 months, seven of them on Okinawa. He is a graduate of the Barnard School for Boys in New York City and was a sophomore at Colgate University before his enlistment in September, 1946.

Plenty To Eat

Henry Clay Mangles 129 Murray Avenue, Larchmont, now vacationing at Ocean City, Md., caught a huge marlin Wednesday that weighed in at 47 pounds and reached a length of exactly seven feet. The catch was reported by Capt. Talbot E. Bunting, who operates a dock as well as a boat at Ocean City.

Marches In Tokyo

Pfc. Eugene Lombardo, son of Mr. and Mrs. Aurelio Lombardo of 115 New Street, Mamaroneck, is serving with the 187th Glider Infantry, 11th Airborne Division, at Sapporo, Japan.

He was chosen as one of a select few to represent his regiment in the Independence Day Parade in Tokyo, for his "soldierly appearance and attitude toward military duties."

Derby Racers Get 3 Days For Trial Runs

Practice sessions on Mamaroneck Avenue hill for all entrants in the Mamaroneck-Larchmont Soap Box Derby will be held between 6:30 and 8:30 on Monday, Tuesday and Wednesday evenings next week, Leo Heithaus, chairman of the classic, announced today.

Boys will be permitted to run their cars down the hill and police protection will be provided.

Mr. Heithaus also issued a warning to all contestants that boys may practice only during the announced hours. Contestants running their cars down the course at any other time will be subject to arrest, he said.

FAVOR TRAINING

WASHINGTON, (AP)—A House Armed Services sub-committee today approved a Universal Military Training bill closely similar to the plan advocated by President Truman's special commission.

PROFIT BY THE EXPERIENCE OF OTHERS

For years many smart people have found it profitable to dispose of their unwanted items thru the "For Sale" columns of this newspaper.

You too can profit from the use of these columns. You see, practically anything can be sold through our want Ad columns for CASH. Telephone Mamaroneck 9-2100, the first thing Monday morning to place your ad to sell your used furniture, gas ranges, bikes, lamps, rugs, china, etc. Action starts immediately.

ELY ROGERS, Larchmont Yacht Club Race Committee chairman, under whose direction the eight regattas of Larchmont's 49th Annual Race Week which begins tomorrow, will be run.—Staff Photo

Big Fleets Ready For Race Week

250 Yachts Expected To Compete In Eight Larchmont Regattas UNDER WAY SUNDAY

The largest fleets of Long Island Sound racing craft since before Pearl Harbor are expected to compete in the yacht races of the 49th Annual Larchmont Race Week which will begin tomorrow off Larchmont with a championship regatta.

Regarded as the seasonal high spot in the yacht racing, the Larchmont sailing jamboree will consist of eight regattas, one each day through Sunday July 27. Seven of the races will be for all classes with championship races on the two Sundays and Saturday of the week. Wednesday will be devoted to Larchmont's annual Junior YRA title race and competition on the remaining days will count toward coveted Race Week trophies.

Fleets competing in the eight regattas are expected to be composed of well over 250 racers in all classes and, with a break from the weatherman, will probably exceed 300 on most days. The Junior Day race is expected to draw well over 150 entries. Every yacht club on Western Long Island Sound will be represented in the races.

An augmented race committee under Ely Rogers, Larchmont race committee chairman, will have charge of the races. Rogers will be assisted by Clinton M. Bell, Herbert Clark, Arthur C. Corkery, Dalton Daly, Austin M. DeLisser, Alfred Keeshan, Richard Maxwell, Jay Rogers, and E. D. Tuthill.

Because of the expected size of the fleets the committee is expected to set up a restricted zone at the starting line about a half-mile off Larchmont Breakwater in order that all classes from the big cruisers down to the smallest of the small fry may get off to a start.

It is also anticipated that two finish lines will be with Comets, those and other small classes using the second line.

A full schedule of social and other sport events will supplement the racing program beginning tonight with the annual Flag Officer's Ball. A cocktail party will follow tomorrow with boxing and wrestling exhibition slated for Monday. On Tuesday a Blue and White Ball will be held with a Junior buffet supper and dance following Wednesday's Junior regatta.

Arthur Godfrey of radio fame and an enthusiastic member of the S Class will be master of ceremonies for Pool Night on Thursday while a fancy dress carnival will take place Saturday evening and a wind-up dinner at which prizes for the week's racing will be presented, will close the festivities on Sunday, July 27.

LEADS RESCUE PARTY—F. B. Kurth, above, 24-year-old senior at the University of Arizona whose parents live at 510 Cortlandt Avenue, Mamaroneck, used his plane Tuesday to spot a lost child in the desert southwest of Tucson. Here he holds an aerial camera while seated in a helicopter.

Kurth Leads Plane Search For Boy Lost In Arizona Desert, Spots Him With Dog

F. B. Kurth, son of Mr. and Mrs. F. J. Kurth of 510 Cortlandt Ave., Mamaroneck, and a licensed private pilot, used his plane Tuesday to such good effect that he was largely instrumental in saving a two and a half year old child from death in the treacherous desert southwest of Tuscon, Ariz.

The child, Gerald Dean Lindsay, disappeared Monday afternoon at a point just north of the Mexican border. Mr. Kurth answered a call for volunteers radioed by Sheriff Jerry Martin after the child had been missing three hours.

With two assistants, Kurth first joined volunteers from the Tuscon Army Base, who were searching with the aid of bloodhounds. The search, hampered by a freak desert rainstorm, continued until dawn when Mr. Kurth, with one of his assistants, started an aerial search, combing the area from tree-top altitudes.

The search ended at 7:20 the following morning, when the child was spotted in a clearing with his faithful dog, Lucky, still by his side. The youngster was apparently none the worse for his 14-hour exposure.

The sheriff expressed thanks to Mr. Kurth and other members of the search party for their cooperation.

Born in Cologne, Germany, Mr. Kurth came to the U. S. at an early age and moved to Mamaroneck with his parents in 1940. He is currently a senior at the University of Arizona, majoring in engineering. He intends to specialize in air-conditioning after graduation. He is 24 years old and his chief hobby is aerial photography.

House Called Into Session On Merger Bill

WASHINGTON. (AP). — The House was called unto an unusual Saturday session today for a showdown on a bill to unify the Army, Navy and air forces under a single civilian Cabinet member.

Backed by the Administration and the GOP leadership, the measure follows generally the lines of a separate bill previously approved by the Senate.

There are enough differences in the two versions, however, to make it unlikely that the bill will reach President Truman without going through the give-and-take of a Senate-House conference.

Much of the controversy over the "Merger" has been removed by agreements providing that the Marine Corps shall retain its separate identity and the Navy its own aviation arm. These agreements overcame much of the opposition from Navy backers.

Greek Army Leader Doubts Invasion Talk

ATHENS, (AP).—The Ministry of Public Order reported today that 11,500 persons from all over Greece were now under arrest and were to be detained or deported—all charged with political offenses.

The Ministry said that some 7,000 persons had been arrested since the Government started raids to counteract the purported Communist-inspired uprising scheduled for July 10.

It was added that 5,000 of this group recently were taken from the Athens-Piraeus Area and more than 1,600 from the Third Army Corps in Northern Greece, which includes Salonika, and the remainder were scattered through Volos, Lamia, Missonlonghi and Patrai.

The Ministry said about 7,000 had been deported and most had been sent to the island of Nikaria west of Samos Island in the Aegean Sea.

Approximately 2,000 soldiers regarded as "unreliable" have been billeted on the island of Macronisi.

Brig. Gen. Stylianos Manidakis, speaking for the Greek General Staff, said at a news conference last night no elements of an international brigade are fighting on the side of the guerrillas engaged against government forces in Northwestern Greece.

He added he was "absolutely certain," however, that a guerrilla "invasion" had come from Albania. He said no evidence existed of an effort to set up a free Communist State in Greece.

Empty Gas Tanks Held Fire Hazard

Empty, unused gas tanks owned by the Atlantic Refining Company, 145 Elm Street, and the Sun Oil Company, 401 Mamaroneck Avenue, both Mamaroneck, were described as fire hazards by Fire Chief Michael Orsino, who contacted the central offices of both companies yesterday through the local police department.

According to village fire ordinances, a gas tank no longer in use must be filled with either sand or water. A lighted match thrown into such a tank by youngsters might cause a serious fire, Chief Orsino stated.

Alexander Gest, manager of the Mitchell Oil Company at 145 Elm Street, agreed to rectify the fire hazard there at once. No representative of the Sun Oil Company has been heard from, according to police.

Plume Named To Ad Post On True Magazine

Gifford Plume of 620 Forest Avenue, Mamaroneck, has been appointed advertising sales manager of True, the Man's Magazine, effective Aug. 1.

Mr. Plume has been associated with Fawcett Publications, Inc., publishers of True and 25 other national magazines, in an executive capacity for the past 11 years.

Before joining Fawcett, he was associated with the Century of Progress Association as assistant director of exhibits. He has also been sales manager of the Wood package division of the Chicago Mill and Lumber Corporation and advertising and sales manager of Automobile Blue Books.

He lived in Evanston, Ill., for several years before coming to Westchester.

Mr. Plume attended the University of Chicago and was graduated in 1916 with the first class of the School of Commerce and Administration. He is a member of Sigma Alpha Epsilon Fraternity.

He has long been active in civic affairs and is a former president of the Orienta Point Association. He is married and has a son, Gifford, Jr.

Senate Failure To Kill 'Veto' Halts Tax Cut

WASHINGTON, (AP)—Failure of the Senate to override President Truman's veto of the GOP tax-cutting bill tossed the issue into the 1948 political campaign today. Both sides expressed willingness to let the voters decide who was right.

Prospects for tax reductions at this session of Congress died last night when backers of the bill marshalled only 57 Senate votes against 36 supporters of the President—five short of the necessary two-thirds majority.

Earlier the House had voted to override with 27 votes to spare, 299 to 108.

"I'm not unhappy," Senator Millikin, R., Colo., floor manager for the bill, told reporters. "There are 49,000,000 taxpayers who would have had some relief except for two vetoes by a Democratic President and Administration."

House Majority Leader Halleck said tax relief apparently must wait "until the country elects a Republican President next year.

(Continued on Page Three)

Bell Honored By Officials At Lawn Party

Village officials and the Mamaroneck Zoning Board last night attended an informal outdoor dinner party at the home of John B. Holland, 1204 Sunnyside Avenue, Mamaroneck, in honor of Harry B. Bell, who recently resigned after serving as zoning board secretary since 1929.

Conrad V. Henne, board chairman, offered a few after-dinner remarks in which he praised the "pleasant relationship" that existed at all times among Mr. Bell and the other board members. He congratulated the outgoing board member on his unselfish devotion to the Village throughout his 23 years' residence here.

The farewell party, designed to wish Mr. Bell the best of luck in Darien, Conn., where he will move next week, found Mr. Holland acting both as host and chef.

Mayor B. J. Santoro, representing the Village Board, read a resolution unanimously passed by the trustees at their last meeting, in which Mr. Bell was congratulated for "the splendid record he established as a member of the Zoning Board" and expressed "the everlasting gratitude of the citizens of Mamaroneck for your years of tireless and unselfish efforts in the interest of our friendly village."

The resolution also stated that Mr. Bell for many years "has exemplified in our village the very highest type of public spirit; engaging in numerous civic activities, among which were his years of service as a member of the School Board of the Town of Rye, and upwards of 18 years as member and secretary of the Zoning Board of Appeals."

The resolution acknowledged Mr. Bell's long service, stating that "Through his extreme courtesy, his kindly attitude toward all those appearing before the board; the painstaking, conscientious and able manner in which he performed his duties, he has in great measure been responsible for the successful operation of our zoning ordinances, to the everlasting benefit of the village."

In conclusion, the Mayor said that the Village Board, while accepting Mr. Bell's resignation, expressed its regrets at losing such a distinguished member.

Those present were, George V. Bates, R. J. DiForio, Building Inspector Dewey Perschke, Mr. Henne, Mr. Holland, Mr. Santoro, and the guest of honor, Mr. Bell.

U. S. Seaman Dies In Jewish Refugee Battle

HAIFA, Palestine, (AP) — Three persons, one an American seaman, were dead today after a shipboard fight in the Mediterranean sea between about 50 British Marines and some 4,550 Jewish refugees from Europe.

The Jews, lacking immigration permits, were near Palestine's southwestern border with Egypt yesterday aboard the 1,814-ton Exodus 1947 when five *British destroyers intercepted the* craft, renamed the European Exodus of 1947.

The Marines had to board the refugee ship and subdue the refugees before the vessel could be brought into Haifa, where British troops put the Jews aboard transports for deportation to Cyprus.

A British officer said last night that Walter Bernstein, 24, of Los Angeles, first mate of the President Warfield, had died in a hospital here of head wounds suffered in the battle and that two Jews had been killed in the encounter.

The Haifa Hospital reported 17 Jews in serious condition from club and gunshot injuries. A British announcement said three Marines had been hurt.

Smoke bombs, steam jets, fuel oil, tear gas, small arms and even fireworks were brought into play aboard the 27-year-old one-time Chesapeake Bay excursion vessel, the British said, and life rafts dropped from the ship damaged the destroyers. A Jewish broadcast from the ship reported the fight lasted two hours and two boarding parties were beaten.

REFRIGERATOR FIRE

A short circuit in the refrigerator owned by George Leets of the Maple Courts Apartments, 1 Halstead Avenue, Mamaroneck, resulted in a still alarm yesterday afternoon, answered by the Columbia Hose Company under Fire Chief Michael Orsino. The blaze was extinguished without property damage.

Third NYC Gang Victim Jokes With Policemen As He Dies

NEW YORK, (AP).—A small-time racketeer, wise-cracking to the end, was shot to death last night by gangland killers as he stood in a doorway of a building on the lower Manhattan East Side—the third thug to be ambushed in the vicinity in two nights.

The latest victim was identified by police as Jack Rybakoff, 39, who they said was charged with a killing which occurred at the same spot about six years ago. The charge was dismissed at his arraignment when no witnesses could be found to testify against him.

Rybakoff was slain by one of two men who leaped from a car, opened fire at point-blank range and then fled in the automobile.

The shooting occurred while the sidewalks were crowded with playing children and while women and men sat closely on the stoops of surrounding tenements. The scene was only six blocks from the spot where a taxi-cab driver and a stevedore were ambushed Thursday night.

Police said all killings were gangland slayings but could not determine immediately whether they had any connection.

En route to the hospital in an ambulance, detectives said they asked Rybakoff his name. The victim replied: "Joe Bananas, the second."

As he was being placed in the ambulance, Rybakoff, who was wearing a brown gabardine suit, said, "Don't soil my suit."

Just before he died he answered a query as to who shot him with the remark "my mother."

Patterson Quits Cabinet Post, Royall Named

WASHINGTON, (AP), Secretary of War Robert P. Patterson, satisfied that his fight to unify the armed forces is won, will leave his Cabinet post next Thursday and return to private law practice New York City after seven years of service in the War Department.

As the New Yorker's successor, President Truman has nominated Undersecretary Kenneth C. Royall of North Carolina, a veteran of both World Wars and a former brigadier general.

The shift left Secretary of the Navy James Forrestal as the only wartime Cabinet member still in the government service. This aroused new speculation that Forrestal might become head of the Army, Navy and Air Forces as the new Secretary of National Defense proposed in the pending merger bill.

In his letter of resignation yesterday Patterson told Mr. Truman "I could not see in my way clear to leave until the issue of reorganiza-

(Continued on Page Three)

U. S. Bureau Director Predicts Possibility Of H. C. O. L. Record

WASHINGTON, (AP) — The Bureau of Labor Statistics reported today that average pay in manufacturing hit a record high of $1.22 an hour for a 40-hour week in June.

At the same time Bureau Director Ewan Clague said rising food prices and rents in the next few months would send the cost of living past the record level of mid-March.

Clague said the manufacturing wage scale in June began to reflect the wage hikes of 10 to 15 cents an hour in basic industries last Spring. It was up a nickel an hour over February.

"Real wages"—average earnings weighted against consumer prices—were up 29 per cent from August, 1939, Clague said. The weighted earnings were 129.5 per cent of the 1939 level, while the actual average weekly earnings were 205.8 per cent above the pre-war period.

The BLS director predicted that the record total of 60,000,000 jobs of all kinds reported by the Census Bureau last week probably will continue through September at least.

The most spectacular development in employment, Clague reported, was an unseasonal spurt in construction of new permanent homes.

Usually the peak is reached in May, but Clague said that about 75,000 new dwellings were started in June, an increase of 2,500 over the postwar record set in May this year. This was more new permanent houses than were started in any month since the boom days of the 1920s, he said.

Commuters Face 20 P. C. Boost In New Haven Rates

House Rushes Foreign Aid Bill To Senate

WASHINGTON, (AP) — Spurred by alarm over strife in Greece and a widening split between Russia and the western powers, the House shoved along to the Senate today a $1,603,199,094 appropriations measure carrying $1,353,024,900 to finance this nation's foreign policy.

House passage came last night by voice vote in just an hour's time, perhaps a peacetime record for a measure of its magnitude and international implication—amid cries for halting all aid to countries under Russian domination.

Assurance that such a ban is intended came from Chairman Taber, R., N. Y., of the House Appropriations Committee, speaking against the background of testimony—some secret, some public—from high ranking army and diplomatic chiefs.

He told the House that aid will be denied to countries ideologically and economically associated with the Soviet Union "unless they turn over a new leaf and show that they are willing to cooperate with nations which believe in freedom."

The foreign funds included the full $40,000,000 previously authorized to bolster Greece and Turkey against Communism; $332,000,000 for foreign relief; $550,000,000 to pay the costs of the Army's relief-government occupation program in Germany, Korea and Japan; and $71,024,000 for the United States share in the International Refugees Organization.

Consideration of the omnibus aid measure came in the midst of several developments bearing directly on the Administration's present foreign policy program and upon future diplomatic moves in which Congress will have a powerful voice.

They include:

1. A decision by a House Judiciary subcommittee to pigeon-hole until next year a measure which would authorize immigration of 400,000 European war refugees over a four-year period. Instead, House and Senate Committees will study the problem this Fall.

2. Approval of the House Rules Committee of two Congressional inquiries into long range American foreign policy and its impact upon the nation's economy—one by a special 19-member committee, the other by the standing committee on foreign affairs.

3. A decision by ranking Republican leaders to put over until next session a measure laying the groundwork for military cooperation and arms standardization between the western hemisphere nations. The measure was approved by Foreign Affairs Committee yesterday.

4. Plans by the House leadership to push along to President Truman's desk a measure to bolster Italy's economy against Communist pressure by releasing control of a large part of $60,000,000 in war seized Italian assets. The bill would also return 13 Italian ships now in American hands, and make good from surplus liberty ships 18 other vessels which were sunk after being taken over by the United States.

Taxi Driver Finds $43 In Wallet, Turns It In

John Wisniowski, independent taxi driver of 218 Jensen Avenue, Mamaroneck, early today turned over to Village police a wallet containing $43 in cash and a number of personal papers. A check disclosed that the wallet belonged to William Gerstenberger of 405 Cortlandt Avenue, Mamaroneck, who has been notified to appear at headquarters to claim it.

U. S. Examiner Approves Appeal For Fare Rise

Westchester commuters today faced a 20 per cent boost in train fares—probably by early Fall—as a government examiner recommended such a rise in interstate railroad rates.

Connecticut commuters face such an increase soon if the Interstate Commerce Commission, as it usually does, accepts the recommendations of the examiner.

The New York Public Service Commission, which must rule on commuter-fare boosts within the state, already has permitted a 20 per cent raise in Long Island Railroad fares and has before it requests for fare jumps from the New Haven and the N. Y. Central Railroads.

The New Haven has asked for a flat 20 per cent raise, while the N. Y. Central has asked for a flat $2.50 increase on monthly tickets.

THE RECOMMENDATION

WASHINGTON, (AP). — An Interstate Commerce Commission examiner has recommended that the commission permit 14 major railroads in the east to hike their commutation fares 15 to 25 per cent.

The recommendation was made in a report to the commission yesterday by Examiner Burton Fuller. The commission has yet to act on the matter.

Fuller proposed that the carriers be permitted to make the increases on commutation and other multiple tickets effective on five days' notice. The proposed increases would affect every major metropolitan center in the East.

The railroads requested the fare boosts on the basis of higher operating costs as part of a proceeding in which they recently won basic passenger fare increases of 10 per cent. The commutation fares were made a separate case by the commission.

Fuller generally recommended about what the carriers asked except that in many cases he suggested the application of two types of monthly tickets, one for unrestricted use, and other not good on Saturdays, Sundays and holidays, in recognition of the five-day week.

The lines asking the changes include the New Haven Railroad, N. Y. Central and its subsidiaries.

Baldwin Wants U. S. To Probe Rise In Prices

WASHINGTON. (AP) — Senator Baldwin, R., Conn, said yesterday he is "very hopeful" the House and Senate will adopt his resolution calling for a $100,000 investigation of high prices during the projected five-month Congressional recess.

Baldwin told a reporter the inquiry "could gather a great deal of information about who or what is causing high prices, and turn the spotlight on them.

"That alone might have a very beneficial effect."

The investigation would supplement a month of hearings on wage and price problems which the House-Senate Committee on the Economic Report, headed by Senator Taft (R-Ohio), completed yesterday.

"We could divide it up into three subcommittees and hold concurrent hearings in the East, the Midwest and the West," Baldwin said.

His resolution was approved by the Banking Committee yesterday, but is still requires Senate and House approval.

Taft also said he believes Congress should give the price question some study during the recess.

The majority of witnesses told the Taft Committee they foresee no immediate danger of an industrial setback. Leon Henderson, former OPA chief, and CIO spokesmen took the opposite view.

Senate To Rush Veterans' Bills

WASHINGTON, (AP) — The Republican leadership pressed for Senate action today on a sheaf of veterans bills, including one to authorize casing of terminal Leave Bonds worth $1,800,000,000.

Senator Taft, chairman of the GOP Policy Committee, put these measures at the top of the docket for an extraordinary Saturday session in an effort to assure adjournment of Congress July 26—just one week hence.

The Daily Times

ESTABLISHED OCT. 1, 1925 ★ MEMBER OF THE ASSOCIATED PRESS MAMARONECK, N. Y., TUESDAY, JULY 22, 1947 MEMBER OF AUDIT BUREAU OF CIRCULATION ★ PRICE FIVE CENTS

The Weather

Tonight, clearing lowest in low 60s. Tomorrow, mostly sunny and continued cool, highest in upper 70s. High tides today at 3:45 P. M.; tomorrow at 4:06 A. M. and 4:38 P. M.

Combing The Town

Third Dog Clinic

A final appeal was made today by Dr. Sol Shapera to local dog owners to take their dogs to the third free anti-rabies dog clinic in the garage of the Municipal Building tonight from 7:30 to 9:30.

"There are still many licensed dogs in Mamaroneck which have not been inoculated," said Dr. Shapera, veterinarian in charge of the clinic. "Last year, 38 per cent of the dog population here was inoculated against the disease but this year inoculations are falling behind. This is a free clinic. The inoculation doesn't hurt the dogs, but it does guard them against rabies."

Gold Bar Winner

Danford Scott Carroll of Larchmont was commissioned a second lieutenant last Saturday at Fort Benning, Ga.

The son of Major and Mrs. Donald F. Carroll of 29 Bonnett Avenue, Lieut. Carrol enlisted in the Army on Sept. 30, 1946, receiving basic training in the Infantry before attending infantry Officers' Candidate School for six months. He was a private first class before receiving his commission.

Lieut. Carroll is a graduate of Massanutten Military Academy, Woodstock, Va.

On Carrier Duty

Seaman 1/c Alfred Dahlgren, son of Mr. and Mrs. William Dahlgren of 325 Mamaroneck Avenue, Mamaroneck, is home on leave from Mare Island Naval Shipyard, off San Francisco.

Upon his return he will report to the U. S. S. Shangri La, a carrier, at Hunter's Point, San Francisco. He enlisted in the Navy in November, 1945, and was with Operation Crossroads at Bikini from May to August, 1946. He formerly attended Mamaroneck High School.

Thankful Family

Mr. and Mrs. Mario Del Guercio of 400 Wagner Avenue, Mamaroneck, have just returned from the Shrine of St. Anne de Beaupre in Quebec, Canada, which they visited in thanksgiving for the safe return from overseas wartime service of three Del Guercio boys. Accompanying them were Mr. Del Guercio's parents and sister, Mr. and Mrs. Joseph Del Guercio and Miss Frances Del Guercio of Harrison.

Nature Expert

Ticknor B. Litchfield, son of Mr. and Mrs. Clarence Litchfield of 835 Grove Street, Mamaroneck, has been appointed to the junior staff of Camp Siwanoy at Westdale, which serves Boy Scouts in lower Westchester. A camper for the past three weeks, Litchfield will serve as assistant in the Nature Lodge.

Service Agency To Shift To Municipal Hall

The Mamaroneck Veterans' Service Agency and its director, Harry T. Leickert, will move next week to new quarters in the basement of the Municipal Building, Village Manager William H. Johnson announced today. Formerly located in second floor offices in the Old National Bank Building, the agency will move into the rooms occupied during the war by the Office of Civilian Defense.

Mr. Johnson's order followed a special conference last night of the Board of Trustees.

After deciding on the service agency's new accomodations, the board deferred action on requests for sidewalks, water extensions and other installations from residents of the village. A definite policy will be set at a conference to be held soon.

Ripley To Address Legion Tonight

Members of Mamaroneck Post 90, The American Legion are urged by Commander Fred T. Wilson to bring guests to tonight's meeting at Legion Hall to hear a talk by Bob (Believe It or Not) Ripley.

Chairman Harry T. Leickert announced that the paper salvage committee has set Sept. 14 as the date for the Legion's next waste paper pickup. The committee went on record this week as "deeply grateful" to the public for its cooperation in the first 15 drives.

Help Wanted—

It's one of the best read features of the entire paper . . . perienced mechanics, good wages our Help wanted Column. Examen, college men . . . men and women looking for their career all read it nightly.

You can get in touch with these people easily. Just insert your need under the appropriate help classification. Tell them about their chances in your jobs, then you'll get the kind of results you want . . . people who will help build your business. START YOUR AD TODAY. Just call Mamaroneck 9-2100.

375 Yachts Cross Line Second Day

All 25 Classes Race To Early Finish With Favorable Breeze

BUMBLE BEE VICTOR

The wind, so noticable by its absence on Sunday, the first day of Larchmont Race Week, decided to be good yesterday and a total of 375 craft, just 12 fewer fewer than started in the opening regatta crossed the line. Every class of the 25 managed to get an early finish.

Coming out of the south and veering slightly toward the east in mid-afternoon the breeze gave the near record number of starters a good beat to the first mark, then a spinnaker run up to the red buoy off Playland for the larger boats and one to the black and white nun off Scotch caps. Courses for the Internationals, 3 boats, Atlantics and Stars were about eight miles with the smaller craft traveling shorter distances.

The breeze was so good that Ely Rogers, race committee chairman, barely got clear of the little classes off before the first International, Bumble Bee, skippered by Arthur Knapp, came across the starting line. He was in a close battle with Joe Merrill's Panther all the,way and the two were well in front of the rest of the International fleet as Surf copped the show spot over Phil Hachler's Candoo.

(Continued On Page 8)

Dakotas Win 'Thunderbird' At Siwanoy

The "Thunderbird," awarded weekly to the best all-round tribe at Camp Siwanoy, was presented yesterday noon to the Dakotas, the tribe for Larchmont scouts. It is the first time this year the Dakotas have received the honor, which is given on the basis of the daily personal and tent inspections, activities in camp, and general spirit.

The Larchmont group, which in previous years has held a virtual monopoly on swimming awards, also hit its stride again last Sunday by winning the first swim meet of the season. Paced by Leo van Dijk and Dave Watt in the seniors and Frank Levy in the juniors, the Dakotas took first in four events and seconds in four, enough to accumulate a one point margin of victory over their closest rivals, the Chippewas of New Rochelle.

After Grant Wood came through for the Dakotas with fourth and second places in the 25-yard junior freestyle and 25-yard back stroke respectively, Frank Levy swam a fast breaststroke to gain a first place for the boys from Larchmont. The 75-yard relay team of Levy, Wood and Vandroff came in second.

In the senior events, Dave Watt placed in the 50-yard freestyle and was second in the 50-yard backstroke. Leo van Dijk won the 50-yard breaststroke, while he and Dave Watt also took first and third in the 75-yard medley. The 150-yard relay squad of van Dijk, Watt and Malcolm Hunter placed second; Norton Nager and Don Dickerman handled the diving chores, but did not place.

Final results were as follows: Dakotas (Larchmont) 35; Chippewas (New Rochelle) 34; Delawares (Pelham) 20¼; Cherokees (Hendrik Hudson Council) 3½; Seminoles (Mamaroneck and Port Chester) 2¼.

Several Larchmont Scouts also figured in Siwanoy's decisive 24-25 win over Camp Nonterning's swim team last Friday. Frank Levy won the junior breast stroke and medley relay, Leo van Dijk took the senior breast stroke, and Dave Watt the senior relay.

Car Injures Girl Crossing Street

Miss Mary Ingraham, 16, of 740 Soundview Drive, Mamaroneck, was taken to her family doctor for treatment of bruises shortly after noon yesterday following a traffic accident near 125 South Barry Avenue, Mamaroneck.

Miss Ingraham, crossing the street, was struck a glancing blow by the rear fender of a car driven by Mrs. Lorain Davis of Manhasset, L. I. The Davis vehicle was proceeding south on Barry Avenue and the driver did not see Miss Ingraham until the impact took place, according to police.

BRITISH AT ISTANBUL

ISTANBUL, (AP)—A squadron of British warships, including the Cruiser Liverpool, Aircraft Carriers Ocean and Triumph and several destroyers, arrived here late yesterday on a goodwill visit. On Saturday the Liverpool and two destroyers will pay a visit to the Crimean port of Sevastopol.

READY FOR ACTION, C. Ely Rogers, chairman of the Larchmont Race Committee, in foreground, gets set to start one of the 25 classes in yesterday's Race Week regatta. Committeemen assisting are Richard Maxwell, immediately behind Rogers, and Arthur Corkery of Larchmont. —Staff Photo

OFF AND WINGING, the numerous Atlantic Class fleet beats across the Sound just after its start in yesterday's Race Week regatta. Thirty-six of the craft started with Spindrift, owned by Briggs Cunningham, taking yesterday's race. —Staff Photo.

World Series Air Invades Town As Boys Test Racers

Goelet Ready For Start Of N. Y. Building

Blueprints are ready for a 16-story penthouse, office and showroom building he is constructing at 55-59 East 34th Street, New York City, it was announced today by Henry Goelet of 540 The Parkway, Mamaroneck. The property, 75 by 100 feet, located between Park and Madison Avenue, was improved last year with three five-story buildings.

Charles and Selig Whinston, architects, filed the plans with the Manhattan Division, Department of Housing and Buildings on behalf of Mr. Goelet and will supervise the construction.

Expected to be completed the latter part of 1948, the proposed structure will contain a net rentable area of about 80,000 square feet, Mr. Goelet reports.

A nine-year resident of Shore Acres, first at 1020, now at 540 The Parkway, Mr. Goelet is a member of the Shore Acres Beach Club and the Shore Acres Property Owners Association. He is married to the former Henriette Blanc of Stamford, Conn., and they have three children, Sue, 17, Michael, ten, and Lynn, four. Sue, at home on vacation from Western State College, Col., where she has just completed her freshman year, was graduated from Bellows High School in 1946. Michael is in the sixth grade at Daniel Warren School, where Lynn will begin her education in September.

Local Police To Face Rye In Revolver Meet

The Mamaroneck Police Department will send its revolver marksmen against a handpicked squad from the City of Rye Police Department at 1:30 P. M. Thursday at the Grand Street shooting range in Mamaroneck, Lt. Louis Giancola announced today. The public is invited to the match, in which any Mamaroneck policeman is eligible to compete.

Perplexity stole over the faces of many Mamaroneck residents early last night. Especially those who were driving leisurely along Mamaroneck Avenue.

Dodging brilliantly colored Soap Box racing cars as they zoomed down the race course accompanied by the shouts of their followers, motorists throught that Derby Day was really at hand.

All the essentials were there—the racing cars, the helmeted contestants, the course, the police, the spectators.

Motorists using Mamaroneck Avenue tonight and tomorrow will be confronted with the same spectacle, for just as ball players must limber up and test their arms and batting eyes, so must Soap Box Derby entrants roll out their racing cars and find out beforehand how they'll take the course on Derby Day. The car that looked slow last night might turn out to be the winner on Saturday, after necessary adjustments are made to increase speed.

There was a World Series air afloat last night. Mamaroneck Avenue hill swarmed with boys at the first of the three practice sessions. The activity attracted many persons on foot and in cars. Autos were lined up on each side of the street beyond the finish line and along side streets. A policeman detoured traffic into Barry Avenue to give the boys exclusive use of the hill.

Yes, this week belongs to the youngsters.

Gamble And Gwinn Against Poll Tax

WASHINGTON—The vote in the House of Representatives prohibiting the collection of a poll tax in Federal elections included the "Yea" votes of Westchester's Ralph Gamble and Ralph Gwinn. The bill was passed in the House 290 to 112 under a procedure requiring a two thirds majority. Senate action is not expected before Congress adjourns Saturday.

MORE GREEK STRIFE

ATHENS, (AP) — Civil strife erupted anew on the island of Crete today and sporadic guerrilla attacks were reported elsewhere in Greece, the Government announced

Taft Also Plans Western Tour On Candidacy

WASHINGTON, (AP)—Senator Taft said today he will make a western speaking trip to test reaction to the Republican-controlled Congress before he decides finally whether to seek the 1948 GOP Presidential nomination.

The Ohio Senator will discuss Congress' record when he makes the principal address at a homecoming dinner for Ohio Senate and House Republicans to be given by the party's State Committee at Columbus, July 31.

This is looked upon in some quarters as the start of a Taft-for-President campaign inasmuch as a national radio hookup will be provided.

In fact, most Ohio politicians expect the State Committee to endorse Taft formally as the State's favorite son a week or so later, with Senator Bricker simultaneously bowing out of the race in favor of his senior colleague. Such a committee move would put Taft in the Presidential contest automatically.

But Taft told a reporter, without forecasting any action the State Committee might take, that he doesn't want to make any personal decision until he has gone West in September after an August vacation in Canada.

Plans Speeches

Thus far the Ohio Senator has three definite speaking dates on the Pacific Coast, one of them non-political. He said he will appear with some other members of Congress on a discussion panel of the American Bar Association meeting in Santa Cruz, Calif., Sept. 12 and 13.

On Sept. 19 he will speak in San Francisco before the Commonwealth Club, an organization the late Wendell L. Willkie used as a springboard for his 1940 Presidential campaign.

From there Taft will go to Gearhart, Ore., to address the Republican clubs of that state. He said he had received "numerous invitations" for talks on the return trip and may accept engagements in Idaho, Wyoming, Nebraska, and other states.

His trip thus would parallel, in part, the Western vacation excursion of Gov. Thomas E. Dewey of New York, another potential GOP Presidential nominee.

While Dewey has maintained that his trip was "non-political" and has kept publicly silent on major international and domestic issues, Taft said frankly that he intends to discuss affairs both at home and abroad as they relate to his work in the Senate.

"This is a trip to lay before the American people the accomplishments of the Republican Congress," Taft said.

Weather Forecast Sees Rain Driven Away

The northwest wind died down yesterday and let the southwest wind back in with its humidity, thunderstorms and showers. But the weather bureau promised that the wind from the Canadian Woods this afternoon would drive the moist wind from the South out to sea today.

Clearing tonight with 60-degree temperatures will be followed by sunny and continued cool weather tomorrow, the bureau's mid-morning forecast said.

ORPHAN BADLY HURT

YONKERS—Richard Korotkin, 14, of the Hebrew National Orphans Home, is in serious condition at St. John's Riverside Hospital today. Yesterday, while helping a carpenter fix the roof over the second floor of the orphanage, he slipped and fell 35 feet to a concrete paving on the ground.

DUTCH TROOPS LAND ON COASTS OF JAVA; BATTLE NOW RAGING

Second And Tenth District Contests To Enliven G. O. P. Primary Election Tuesday

Contests in the second and tenth districts of the Town of Mamaroneck Republican Party provide the only friction in what will otherwise be a listless Primary Day election next Tuesday.

In the 10th District Frank K. O'Brien and Republican Chairman Burton C. Meighan are opposed by Frank S. Washburn, former Larchmont mayor. The contest is an aftermath of last Fall's bitter fight for the trusteeship in Larchmont, in which Gail Golliday, turned down by the Larchmont Republican Committee, won relection over the committee's designee, John Ryan.

Another result of the same squabble is the withdrawal of Larchmont Chairman Rudolph S. Nelson as committeeman in the Ninth District. Mr. Nelson, who failed to file this year, will be replaced by John B. Coffinberry.

In the Second District of Mamaroneck, Mrs. Jennie Hopson, an *incumbent*, is being opposed by Thomas Stamegna and Vito F. Pannessa Stamegna and Paonessa have the support of both First District leaders.

Other changes in the 1947 committee have been made amicably and with the full knowledge and consent of all party members concerned. They include:

Walter Webber in place of Robert D. Payne in the Third District. Mr. Payne, town committee secretary, is moving to another district and hence found it advisable to withdraw.

Leo Orsino, town comptroller, and Thomas McKeever, former assistant building inspector, will replace James M. Smith and Harold O'Callaghan in the Fifth District.

In the Seventh District George P. Forbes, Jr. will take the place of Joseph Beloichi. Mrs. Margaret Campbell, the second incumbent *will retain her post as district leader.*

John P. Coffen, Jr., replaces James E. Curtis in the Eighth District. Mr. Curtis withdrew voluntarily, after endorsing Mr. Coffen as his replacement. The same situation exists in the 11th District, where William Gerety takes the place of Herbert Vickerman.

A new pair of committemen will be introduced in the 12th District, where Robert A. Seidel and Harvey Manss replace C. DeWitt Rogers, Jr. and John F. Dunn.

John G. Metcalf has withdrawn in favor of John Egenseier in the 13th District while Thomas Mandeville, brother of Supervisor Owen A. Mandeville will replace Edward J. Egan in the 14th District.

The last committee change will come with the replacement of Mrs. Lillian A. Messersmith by Alexander Finson in the 16th District. Mrs. Messersmith, wife of Judge Wesley Messersmith of the unincorporated area, has also withdrawn voluntarily.

The First, Fourth, Sixth and 15th Districts remain the same as in the present committee roster. The incumbents are: 1st—Anthony Santoro and Silvio Rainaldi; 4th—Miss Anita M. Gulies and John F. M. Schroeder; 6th—Mrs. Mary W. DeMott and S. Mills Harris; and 15th—Jeremiah Waterman and John V. Baum.

Realty Group Hears Methods Of City Study

Methods of studying municipal expenses were outlined to members of the joint Mamaroneck Real Estate Board-citizens committee on city government study last night at the Mamaroneck Library by W. Earl Weller, director of the Rochester Bureau of Municipal Research.

The committee discussed the Hempstead, L. I. report on city government study which Mr. Weller recently submitted.

Reports on the Moore plan of local assistance by Lawrence Greenbaum and on savings that could be realized if Mamaroneck should become a city by Robert Duncan, president of the Orienta Point Association, featured the second half of the meeting.

The committee examined a Conference of Mayor publication entitled "The Advantages and Disadvantages of Becoming A City."

A full preliminary report on city study will be made at the next meeting, Monday, Aug. 4, by Mr. Duncan, Mr. Greenbaum and Henry T. Hornidge.

Dewey Forces Say Tour Has Been Big Help

CODY, WYO., (AP)—A recapitulation of Gov. Thomas E. Dewey's Western tour showed today that Republican leaders of 11 states have told him he is leading the GOP Presidential nomination race in their states.

Colorado is the only state where the New York Governor has not put in the van. There GOP chiefs said the fight appears to be "wide open" between Dewey and Senator Robert A. Taft of Ohio.

Party leaders of Missouri, Oklahoma, Arkansas, Texas, Kansas, Utah, Idaho, Nevada, Montana, Washington, and Wyoming gave Dewey the edge, although political observers count Texas as doubtful because of Taft strength there.

In all, these so-called pro-Dewey states will have a tentative total delegate vote of 184 at the National Convention in Philadelphia next June.

The Dewey forces claim they now have approximately 400 delegates of the 547 needed to nominate. The Taft camp claims roughly 350 delegates and conceded Dewey about the same number.

Dewey motored to Cody yesterday from Yellowstone National Park and was greeted by Senator Edward V. Robertson, Wyoming Republican, who told the press:

"I should say at the moment that Dewey is running ahead" in this state, which has nine delegate votes.

Robertson added, however, that "Taft sentiment is growing in Wyoming. I think that Taft-Hartley Labor Bill has had a lot to do with it. People realize Taft has done a good job. He has unbounded courage."

Dewey leaves today by automobile for Jenny Lake, Wyo., in the Jackson Hole country. Tomorrow he will go to Idaho.

STRIKE ENDS QUICKLY

SAN FRANCISCO, (AP) — A strike by the Brotherhood of Locomotive Engineers which immobilized the Western lines of the Southern Pacific Railroad ended early today six hours and 45 minutes after it began.

Every Objective Made, Invading Forces Claim

BATAVIA, (AP) — Indonesian sources said today Dutch troops who stormed ashore on the North and East coasts of Java yesterday had been engaged in heavy fighting. The Dutch, reporting all objectives reached in the operation, said resistance was "less than expected."

A Dutch Army communique placed Dutch casualties yesterday at 150 dead and wounded.

President Soekarno of the Indonesian Republic announced that former Premier Sutan Sjahrir had left Java on a mission to explain the Republic's position abroad.

(Arriving in Singapore, Sjahrir said he would visit the United States, India, and Australia on his mission.)

A Royal Netherlands Navy communique said landing craft of the Navy and warships disembarked troops at Banjoewangi on the East coast of Java and at Pasir Putuh on the North coast. It was the first amphibious operation since the end of World War 2. A Dutch Army communique said the troops gained initial objectives and made additional advances.

Shell Warships

A severe five-hour engagement in the Padang sector of Sumatra yesterday and other clashes on that island were reported by an Indonesian Army communique. The bulletin also said that on Sunday, two Dutch warships off Merak on the extreme Western tip of Java were shelled by Indonesian mortars and left the area after suffering damage.

The fight, which began Sunday with the Dutch acting first, originated in disagreements over the future government of the East Indies, rich in oil, rubber, sugar, tin and other products. The Republicans call it a "colonial war," the Dutch "local police action."

First reports from Sumatra said Dutch troops, mainly United States-trained marines, jumped off in local actions yesterday at three towns on that big island northwest of Java—Medan in the north, Palembang in the southeast and Padang in the middle—and had completed the Padang operation without casualties.

On Java itself, most populous island of the East Indies, news bulletins and communiques from both sides indicated that at least seven Dutch operations were under way in what observers interpreted as an attempt to pinch off the Republic into isolated segments for a final cleanup.

LAKE SUCCESS, (AP)—The Netherlands Government informed the United Nations today that it had been compelled to "resort to police measures" against the Indonesian Republic because of continued "acts of violence."

At the same time, it was disclosed that the Indonesian Government itself had sent a communication to the Security Council. The contents were not known, but the note was presumed to be an appeal for aid.

The Dutch note charged the Indonesians with "senseless destruction," with maintaining a food blockade and with carrying on "hostile and inflammatory propaganda."

"The Netherlands as the State with whom the sovereignty of this territory rests and which consequently is ultimately responsible for maintaining law and order cannot allow these inimical actions to continue," the Netherlands government said.

House Passes Exise Tax Cut

WASHINGTON, (AP) — The House passed unanimously and sent to the Senate today a bill exempting from the 20 per cent excise tax on jewelry any article of jewelry selling for less than $25.

On motion of Rep. Forand, D., R. I., the jewelry purchase exemption was written into a bill excluding from excise levies musical instruments sold for the use of religious and non-profit educational institutions.

The measure also reduces from 15 per cent to 10 per cent the excise applicable to cameras and unexposed amateur roll films. It removes the tax of 25 per cent on photographic lenses, apparatus and equipment used in taking, developing, printing or enlarging still or motion pictures.

It is not yet certain whether the Senate, in the rush for adjournment by the weekend, will act on the legislation.

The Daily Times

ESTABLISHED OCT. 1, 1925 ★ MEMBER OF THE ASSOCIATED PRESS

MAMARONECK, N. Y., WEDNESDAY, JULY 23, 1947

MEMBER OF AUDIT BUREAU OF CIRCULATION ★ PRICE FIVE CENTS

The Weather

Tonight, fair, lowest in the low 60s. Tomorrow, partly cloudy; highest in the low 80s. High tides today at 4:38 P. M.; tomorrow at 5:02 A. M. and 5:26 P. M.

Combing The Town

No Center Lane

Two lanes instead of the customary three will be used in Saturday's running of the Mamaroneck Soap Box Derby, Leo Heithaus, derby chairman, told the Mamaroneck Lions Club yesterday at a luncheon meeting in the Blue Haven Inn.

Mr. Heithaus explained that the outside lanes would be used this year since many racers have complained in the past about the slowness or the middle lane.

Acting President Ralph Dagg expressed the club's appreciation of the attendance yesterday of Village Manager William H. Johnson and assured Mr. Johnson that the members deeply sympathized with him in the recent loss of his son, William H. Johnson, Jr., who was killed last week by electric shock.

Rotary Governor Here

The Rotary Club of Mamaroneck, at a luncheon meeting tomorrow in the Blue Haven Inn, will welcome William F. Koernig, governor of the 174th District of Rotary International, which includes Westchester County, Long Island and Bermuda.

Mr. Koernig will advise and assist President Stanley E. Warner, Secretary Leo Orsino and other officers of the club on matters pertaining to administration and Rotary service activities. He is one of 175 district governors of Rotary International who are supervising the activities of some 6,200 clubs having a membership of 305,000 business and professional executives in 78 countries and geographical regions throughout the world.

Back To Mess Duties

Seaman 1/c Alfred Dahlgren of Mamaroneck, who is visiting his parents, Mr. and Mrs. William Dahlgren of 325 Mamaroneck Avenue, while on leave from the Mare Island, Calif., Naval Shipyard, will return Sunday to continue his duties as a baker and cook aboard the Shangri-La, an aircraft carrier.

The Shangri-La will soon be placed on inactive duty along with other units of the fleet that took part in the Bikini maneuvers.

Seaman Dahlgren has a year and a half to go before completing his term of enlistment in the Navy.

Wives Win Out

The wives have the last say this time.

Because so many wives of members of the Larchmont Retail Trade Association have requested an opportunity to see them, Bill Russ's color movies of the anniversary dinner will be shown at the regular monthly meeting Friday at 8 P.M. at the Municipal Building.

Fills Breach

George M. Isdale of New Rochelle, has stepped in as acting commodore of the Larchmont Yacht Club in charge of Race Week, replacing Commodore Phil Patton, who is suffering from a glandular infection.

It is not known whether Commodore Patton, who was striken Monday, will be sufficiently recovered to return to his duties before Race Week is completed.

131 Dogs Get Vaccinations; Total Now 251

A total of 131 dogs was inoculated during the third free rabies dog clinic in the Municipal Building garage last night, according to a report from Dr. Sol Shapera, officiating veterinarian. He said it was the record single clinic of the past two years.

With 251 dogs now vaccinated, Dr. Shapera announced that he expected about 250 more to appear at this year's final clinic next Tuesday between 7:30 and 9:30 P. M.

"We have plenty of vaccine and are confident that enough dogs will be present to carry our season's total over the 500 mark," he stated.

Some Larchmont residents took their dogs to last night's clinic, according to Dr. Shapera, as did a few Scarsdale residents. He called this "perfectly all right" and invited residents of all neighboring communities to present their dogs at the final clinic. Two Red Cross nurses will assist Dr. Shapera in the inoculation process.

BACE NEARS END

HALIFAX, (AP)—All 22 yachts were accounted for this morning and officials of the Marblehead-Halifax deepwater classic said they expected to be able to name the winners later today.

Cash For Your Car

Autos wanted! And now, more than ever, you can get good hard cash for your automobile. A vacationist, salesman: there are hundreds of prospects who wanted to buy your automobile. It's the best chance you'll ever have of getting MORE THAN YOUR MONEY'S WORTH out of the car you own now. Phone our competent ad taker today. She'll help you write an ad which will TELL, THEN SELL FOR CASH. Call Mamaroneck 9-2100. Start your ad today.

MRS. LOUIS A. ROSETT, of New Rochelle, president of the National Federation of Temple Sisterhoods entertained visiting London members of the Sisterhood yesterday at a tea at her home. The presidents and past presidents of five Westchester sisterhoods also attended the tea. The pictures left to right are Mrs. Rosett, Miss Susan Korn, and Miss Theresa Levay.

Payne Quits Local Politics After 20 Years' Service On Town Republican Committee

* * *

ROBERT D. PAYNE

Robert D. Payne, former town clerk of Mamaroneck and current secretary of the Town Republican Committee, today announced his retirement from politics after more than 20 years of service to the local Republican committee.

"For some time now I have made up my mind to withdraw from politics and devote all my time to business," Mr. Payne stated. "I have, therefore, advised the executive committee of the Town Republican Committee that I am about to retire both as committee secretary and district leader."

He expressed gratitude to committee members and others connected with the local Republican party for "the happy relationship and full cooperation that have characterized our dealings throughout my term of service."

Mr. Payne, president of the Bah-Payne, Inc. real estate office, will move shortly to a new office building and home at Barry Avenue and the Boston Post Road.

He started in politics as a party worker in 1924 and was elected a committeeman in the Third District three years later. In 1937, he became secretary of the committee and has held that post, as well as the district leadership, since then. Elected town clerk in 1937, he retired in Dec., 1945.

When Councilman Munroe Stiner announced last Winter that he would not be a candidate for reelection in 1947, Mr. Payne's name was prominently mentioned as a possible successor. Party leaders, said to have approached him for a reaction, were informed that Mr. Payne also planned retirement.

A life-long resident of Mamaroneck, Mr. Payne was educated in local schools and upon graduation from high school enrolled at Cooper Institute in New York City, where he received an architectural degree in 1924. He immediately entered the building and real estate field and participated thereafter in a wide variety of realty and property matters in the Town and its vicinity.

Active in many civic projects and well-known as a Republican, he succeeded to the office of committee secretary upon the death of Judge William A. Boyd in 1937. During his 20 years as district leader only two of the candidates he supported went down to defeat.

A conscientious worker with strong Republican convictions, Mr. Payne helped stage many of the hottest political campaigns in recent years, his work necessitating the sacrifice of many hours from his business. His last duty as secretary of the committee will be to present public and newspaper notices of this year's caucus, primaries and elections.

As a candidate for political office, Mr. Payne has never been defeated, while his support has been largely responsible for the successful political careers of others.

A member of the Village of Mamaroneck Republican Club and the Young Men's Republican Club of Greater Mamaroneck, he is also a member of the West End Republican Club. At one time he served two years in the engineering department of the Town of Mamaroneck.

Motor Rules Violators Pay $103 In Fines

The mid-Summer police campaign to curtail speeding and other traffic violations in Larchmont continued yesterday as 16 motorists appeared before the Larchmont Police Court with Judge John R. Cahill presiding. A total of $103 in fines was collected.

Fined for speeding were: Jeanette P. Reilly, 1 Beachtree Drive, Larchmont, $15, 46 miles per hour; Edward W. Hale, Jr., Park Plaza Apartments, Larchmont, $5, 44 m.p.h.; Jane M. Laub, 19 Dante Avenue, Larchmont, $5, 37 m.p.h.; John F. Creamer, 11 West Drive, Larchmont, $5, 37 m.p.h.; Harold Whaley, Bridgeport, $10, 40 m.p.h.; Agnes H. Ormlby, Hartsdale, $5, 47 m.p.h.; John A. Dursi, Jr., Milford, Conn., forfeited $10 bond, 38 m.p.h.; Charles G. Oliver, Long Island City, forfeited $10 bond, 46 m.p.h.; and Thomas J. Adams, Bayside, forfeited $5, 40 m.p.h. Adams also forfeited $5 bond for passing a red light.

Ray D. Sarandrea of Long Island City was fined $5 for passing a red light, while Louis Taylor of New Rochelle was fined $3 for allowing his parked car to roll down a hill and strike a full-stop sign.

Fined $5 for failing to make a full-stop was Leslie Springett of 25 Oak Bluff Avenue, Larchmont. Others fined were Arthur Greason, 65 Prospect Avenue, Larchmont, $3, dog at large; James Stotter, Scarsdale, $5, driving wrong way on a one-way street; Paul A. Andidero, Bronx, $2, double parking; and Preferred Motorway, Larchmont, $6, wrong side parking.

A charge of third degree assault during an altercation July 18 against Malcolm Crockett of 6 Portland Road, New Rochelle, was withdrawn by Leinster West, 31 Clinton Street, New Rochelle.

Seven-Year-Old Girl Bitten On Left Finger

Carol Ann McDonald, 7, of 1317 Stonybrook Avenue Mamaroneck, was treated last night by Dr. William Barrett for a dogbite on the left finger.

Mrs. N. H. Snyder, 1219 Stonybrook Avenue, owner of the dog, was ordered to keep it confined for 10 days, according to police.

Heating Plant Exhibited At Vets' Project

Forty-eight members of the Metropolitan Gas, Heating and Air-Conditioning Council attended yesterday's golf outing at the Bonnie Briar Country Club. Executives from Springfield, Mass., Bridgeport, Conn., Toledo, Ohio, and metropolitan New York were guests for the day of the Westchester Lighting Company.

At 5 P. M., the council group visited the veterans' housing project on Palmer Avenue, Larchmont, and was shown through the development by John C. Merritt, Jr., Albert Kohler and C. Benjamin Brush, Jr. Of particular interest were the 50 heating units, which were demonstrated by F. W. Mahar, heating contractor for the project.

A new departure in the heating field, the unit adjusts the temperature of both the water supply and the house itself and includes a device which automatically varies the temperatures to suit the seasons of the year. Each of the 50 veterans' homes are equipped with an independent unit.

Following refreshments at the Palmer Avenue project, the council members left for their annual outing dinner at Bonnie Briar. Chief among the guests introduced was Hugh Cuthrell, vice president of the Brooklyn Union Gas Company.

Edward P. Prezzano, president of the Westchester Lighting Company, welcomed council members as they approached the table at Bonnie Briar in the morning.

President Must Decide When Credit Restraints Should End

WASHINGTON, (AP)—Denied specific peacetime authority to regulate time payment buying, President Truman today faces a decision on when to lift present credit restraints on such items as automobiles, refrigerators and radios.

The President had recommended that the controls—imposed by wartime executive order—be continued for a while with the approval of Congress as a curb against inflation.

But the House instead approved a bill late yesterday to end such controls immediately. The voice vote action rejected a Senate-approved measure to continue modified credit restraints to December 31, another bill appeared likely to get any further.

Chairman Wolcott, R., Mich., of the House Banking Committee told reporters after the House vote:

"It is now up to the President to get rid of the credit controls, as he said he would do if he did not get specific authority from Congress. It is certain the House will not authorize such regulations. The Senate Bill is dead."

The controls now in force require one-third down payments, with installments running no longer than 15 months, on automobiles, stoves, mechanical dishwashers, ironers, refrigerators, washing machines, room unit air conditioners, radios, photographs, sewing machines and vacuum cleaners. A 20 per cent down payment, with installments limited to 15 months, is required for furniture and rugs.

The bill approved by the Senate would extend the controls to December 31, with no more than 20 per cent required on down payments and installments to run two years.

Judge Orders Fay To Begin Jail Term

NEW YORK, (AP) — Supreme Court Justice William H. Munson today directed that Joseph S. Fay, labor leader convicted in 1945 of conspiracy and extortion in the construction of New York City's Delaware Water Supply project, begin serving an eight and one-half to 16 and one-half years term in prison immediately.

Surprises Mark Third Race Day

370 Craft Compete As Tricky Wind And Tide Baffle Skippers

TOTAL REACHES 1132

Race Week standings were merrily scrambled yesterday as craft well up on the first two days slipped down and some surprise winners turned up in the larger classes. The variable south easterly breeze, plus a tricky ebbing tide were problems which baffled even the best of the skippers of the 370 craft which took part in the regatta, setting a mark of 1132 boats for three days of racing.

The wind didn't appear until Race Committee chairman Ely Rogers had called a half-hour postponement of the start, but when it did come in it powered the craft around the fairly short courses in good style.

George Hinman's Sagola II took the ducat in the International Class, duelling with Corny Shields' Aileen right up to the finish. George Barrington's Marsis surprised with a third place ahead of W. B. Stanley's Bumble Bee which won Monday and was, as usual, skippered by Arthur Knapp.

The S boats were a second class upset as Eclipse owned by William J. Donovan, was an easy first and Rudy Nelson's Eaglet somehow or other came in second followed by Come Hither owned by Jaywock Lukens.

(Continued on Page Six)

Acres Tenants Plan Protest On Rent Hikes

Formal protest against any additional rent increases under the new Federal Rent Control law are expected to be registered by tenants of Larchmont Acres at a general meeting which will be held at the Weaver Street Fire House Friday night at 8 o'clock, according to Lawrence I. Templeman, vice chairman of the tenants committee.

Following action taken by this group at a meeting July 11 when more than 200 tenants unanimously agreed to follow the recommendations of the association's legal committee and refuse to sign renewal leases containing rent hikes, pending further investigation into the situation, Friday night's expected action is intended to set the pattern under which the majority of the Acres tenants will operate.

In addition to rent increases authorized by the Federal Rent Control office in White Plains for many tenants of Larchmont Acres, effective July 1, the management is now submitting renewal leases ranging up to 15 percent in excess of the already allowed increased rents, according to the tenants committee.

It is the feeling of the tenant group that most of the 380 families in the Acres will refuse to sign leases with such increases, Mr. Templeman said.

At Friday night's meeting the Acres tenant group, which has been functioning on a more or less informal basis for three years, will formally organize by the adoption of a constitution and bylaws and election of officers for the ensuing year.

CIO Leader Facing Trial As Red Aide

WASHINGTON, (AP)—A Federal grand jury today indicted Harold Roland Christoffel, Milwaukee CIO leader, on charges that he committed perjury in telling a Congressional committee that he was not a member of the Communist Party.

Christoffel testified before the House Labor Committee last March 1st. He was president of the United Auto Workers Local 248 at a time when Allis-Chalmers plants in the Milwaukee area were shut down by a protracted strike.

The indictment said that Christoffel, under oath, "categorically denied" any affiliation with Communists or the Communist Party. Nevertheless, the grand jury report said, he "was then a member of the Communist Party and had been such member for several years prior thereto and had worked with the Communist Party and with the Communist Political Association."

REJECTS BID

LONDON, (AP) — The Moscow radio said tonight that Soviet Russia "cannot agree" to accept a United States invitation to join with 11 powers in discussing a Japanese peace treaty Aug. 19 in Washington.

U. S. CANCELS FUND FOR POLISH RELIEF FOLLOWING SURVEY

TELLING THE WORLD—The Tarrytowns have been selected as the model community for observance of United Nations Week, Sept. 12 to 20, and the committee has erected its first welcome sign at White Plains Road and South Broadway.

'Flying Principal' Passes Final Hurdle Before Exam For Private Pilot's License

DR. PAUL ROSENBERG

Mamaroneck Junior High School's "flying principal" has successfully completed his cross-country flight requirement for a private pilot's license, and is ready for the final flight examination before receiving the coveted license.

Air-minded Hoyt D. Smith, whose enthusiasm for planes is no secret, flew Sunday from the Mahopac Airport to New England and returned in six hours and 20 minutes of flying time. He is now eligible for the final test which he will take this week, or next weather permitting.

The flight was uneventful and "beautiful beyond description," reports Mr. Smith. Everything clicked and went according to schedule in the little trainer plane. With a cruising ceiling of 3,500 feet, the "flying principal" had to stay below 3,000 feet.

First lap of the flight took him through Danbury, Springfield and Worcester, where, combining business and pleasure, he paid a visit to his Camp Fire Girl daughter, Sylvia, at Marion's Camp, arriving in time to enjoy a Parents' Program.

From the Camp Fire Girls Camp near Worcester, Mr. Smith flew to Chatham at the elbow of Cape Cod, spending the night with the Robert Hallock family of Larchmont. Fogbound next day until noon, the traveller journeyed over to Hyannis on a business stop, and left Monday at 1 P. M. for the return trip.

Flying directly across the southern end of Rhode Island, he continued down the Connecticut coast to New York, into Danbury again and back to the airport at Mahopac, where Mrs. Smith met him.

Mr. Smith went back last night to his Summer cottage at South Britain, Conn., to await his final examination at the Westchester County Airport in Rye.

Navigation Group Elects Dr. Rosenberg

Dr. Paul Rosenberg, of 53 Fernwood Road, Larchmont, has been elected technical advisor to the National Council of the Institute of Navigation, a non-profit society devoted to the advancement of safe and accurate navigation on the water and in the air.

An internationally known scientist, Dr. Rosenberg is the president of Paul Rosenberg Associates, consulting physicists, whose headquarters are in the Woolworth Building, New York. During the war, Dr. Rosenberg served as staff member of the Radiation Laboratory of the National Defense Research Committee at the Massachusetts Institute of Technology. His secret war work included developments in radar and ultrasonics.

Mr. and Mrs. Rosenberg moved to Larchmont from Brookline, Mass. in October, 1946. Mr. Rosenberg is a graduate of the class of 1930 of Columbia University. His war research at M.I.T. began eight months before Pearl Harbor and continued until V-J Day. Before his assignment at M.I.T., he was a lecturer in physics at Columbia University where he taught and did research for seven years.

AM Vets Are Given National Charter

WASHINGTON, (AP) — President Truman today signed legislation providing a national charter for the American Veterans of World War 2.

Ray Sawyer, AMVET national commander, said the action makes AMVETS the first World War 2 veterans organization to be recognized officially by Congress.

GOP Senator Thinks Clark Should Desire Kansas Probe

WASHINGTON, (AP).—Senator Ferguson, R., Mich., said today that "in justice to himself" Attorney General Clark ought to help clear the way for a Senatorial investigation into his handling of Kansas City vote fraud charges.

Ferguson's call for a break in the solid Democratic opposition which has stalled Senate action on a pending inquiry resolution came on top of these other developments in the controversy:

1. Senator Hatch, D., N. M., labelled as "politics" a charge by Republican National Chairman Carroll Reece that the opposition party's "frenzied efforts" to prevent an inquiry offer "conclusive evidence of Democrat desperation on the eve of the 1948 Presidential campaign."

2. Senator Langer, R., N. D., defended Clark's action in the Kansas City case, shouting to the Senate that "If a Federal Gestapo from Washington runs elections, we will soon have the same control over elections as they have in foreign countries."

3. With the GOP leadership still stymied in its efforts to get Senate action on the inquiry resolution sponsored by Senator Kem, R., Mo., Rep. Ploeser, R., Mo., stood ready to introduce a similar proposal in the House where Republican control is such that it could force speedy action.

Kem has sought a special committee investigation of Clark's order for a preliminary inquiry into vote buying charges in the 1946 Democratic primary in which Enos A. Axtell won the Fifth Missouri District Congressional nomination. Axtell, supported by President Truman, later was defeated by Rep. Albert J. Reeves Jr., a Republican.

Clark first reported no evidence was found of Federal law violations. Later he appointed a special prosecutor who obtained the indictment of five persons.

Foods Available For Rest Of Year, Marshall Told

WASHINGTON, (AP) — The State Department announced today that Poland's share of the $350,000,000 American foreign relief program has been cancelled.

The action was taken on the recommendation of Col. R. H. Harrison, a special assistant to Secretary of Agriculture Anderson, who made a survey of Poland's minimum food needs for Secretary of State Marshall.

Harrison reported that "grain and other foods are available to meet the minimum food needs of the Polish people generally for the balance of this calendar year."

He said imports of medical supplies and supplementary foodstuffs for special groups appear justified and that some imports of grain seed and fertilizer would be helpful.

The State Department said in its announcement however, that such special items could be supplied through private relief agencies and other sources, such as the International Emergency Children's Fund. The announcement added:

"In view of the above and of the fact that the funds available are sufficient to meet only the most urgent relief needs, it has been decided not to undertake a relief program for Poland."

Legion Terms U. N. Council 'Hung Jury'

WASHINGTON, (AP)—Calling the Security Council a "perpetually hung jury," the American Legion today proposed an overhaul of the United Nations charter to bobtail the Big Five veto and set up a "tyranny-proof" world police force.

Climaxing a year of study, the Legion's recommendations were forwarded in a letter to each member of Congress with this acknowledgement:

"It may not be possible or expedient to attempt anything about changes now, but we believe they suggest a goal which must be attained in order that the United Nations become fully effective."

The veterans organization contended that its recommendations would "lay a solid foundation for the elimination of the atomic threat." It said further they "are indispensable to bring about an adequate substitute for the grim rules of power politics."

Specifically, the Legion proposed three charter amendments designed to:

1. Give "more effective representation of the nations" on the Security Council and abolish the veto in cases of aggression "or preparation for aggression."

2. Give the Security Council "adequate powers" to prevent aggressive war by creating iron clad international controls over atomic weapons and all other means of mass destruction.

3. Create "a powerful yet tyranny proof" world police force.

10 Violators Fined $38 In Town Court

Foulain Baker of Shelbyville, Del., forfeited a $10 bond for speeding in Town of Mamaroneck Traffic Court this morning, Judge Wesley M. Messersmith fined Arthur White of The Bronx and George Norris, Jr., of Yonkers $5 each for the same offense.

For illegal passing, Walter Scott, Jr., of the Alden Apartments, Larchmont, paid $3 and Luther Baker of Pittsville, Md., paid $3.

Others fined were: Mrs. Esther D. Oliver of New Rochelle, $5, for crossing a white traffic stripe; Mrs. Teresa J. Anderson of Auer, Col., $2; and Paul H. Hedrick, and Raymond Butti, both of Scarsdale, $1 each, illegal parking; and Mrs. Mary M. Wall, 430 Weaver Street, Larchmont, $1, parking without lights.

Stamford Taxi Strike On Again

STAMFORD, CONN., (AP) — This city's fourth taxi strike in 14 months was on today after an all night effort by a State mediator to effect a settlement of the issue failed.

Philip Koons, the state mediator, said however that he has scheduled a meeting for 10 A. M. at Hartford tomorrow between William Larson, owner of the struck City Transit Company, and Joseph T. Cleary, representing members of the striking AFL-Teamsters and Chauffeurs Union.

The Daily Times

ESTABLISHED OCT. 1, 1925 ★ MEMBER OF THE ASSOCIATED PRESS MAMARONECK, N. Y., THURSDAY, JULY 24, 1947 MEMBER OF AUDIT BUREAU OF CIRCULATION ★ PRICE FIVE CENTS

The Weather

Tonight, clear and continued cool, lowest in the low 50's. Tomorrow, mostly sunny; highest in the low 80's. High tides today at 5:48 P. M.; tomorrow at 6 A. M. and 6:29 P. M.

Combing The Town

On Air Tour

School Trustee Luther Nelson of 605 Claflin Avenue, Mamaroneck, left LaGuardia Field shortly after midnight today for a three-week air tour of South American countries.

Mr. Nelson, who is president of the Overseas Credit Corp., which finances foreign trade, will investigate dollar exchange conditions in the countries he visits. He was due to arrive in Puerto Rico this morning. Leaving that port his ski tour will take him to Belem, Brazil, Rio de Janeiro, Sao Paula, Brazil; Porto Alegre, Brazil; Buenos Aires, Argentina, across the Andes to Santiago, Chile; up the west coast of South America to Lima, Peru; Guayaquil, Ecuador; Quito, Ecuador, Panama to Miami.

Men's Club Dinner

The Men's Club of St. Thomas's Church is serving its annual outdoor dinner on the church grounds from 6 P. M. to 8 P. M. today. It is the first affair of its kind since the arrival of the new rector, the Rev. Arnold A. Fenton.

Men serving on the committee are George V. Bates, Frank A. Benson, Harry L. Dietz, Grover C. Harms, George Nichols, James R. McBrien, John F. M. Schroeder, Thomas Skinner, Harold S. Woodward, Walter E. Cornell, Auburn W. Crawford, Joseph J. Rigano, Ferdinand Schue, Ralph Spruehler, John R. Tank, Herbert Fosbay, John T. Robinson and Fred Spuehler.

Tuning Up

About a dozen contenders for Saturday's Soap Box Derby championship in Mamaroneck took their racers to Derby Downs last night for trial runs. The first racers began their dry runs shortly before 6 o'clock and the rest turned up singly or in pairs until darkness fell. The attitude of most of the boys indicated that they were well satisfied with the performance of their home-made cars. Relatives and sponsors of the youngsters also were present and seemed happy about the unofficial tests.

Spreading Knowledge

A leaflet entitled "Do You Know Your Schools?" is being distributed this week by the census taker of Union Free School District No. 1 to homes in the district.

The leaflet answers such questions as "Who Are The Members of Our Board of Education?" "Who Administers Our Schools?", "Who Teaches Our Children?" "What Is Our Teachers' Salary Schedule?", "What Does It Cost To Educate Our Youth?" and "Who Pays For Our Children's Education?".

At Syracuse Confab

Harold D. Watson, dean of boys at Mamaroneck High School, is in Syracuse attending the New York State Counselors Association conference today and tomorrow at Syracuse University, where various aspects of educational guidance will be discussed.

Mr. Watson, a resident of 37 Oak Avenue, Larchmont, is editor of the association's News Bulletin.

Luncheon Speaker

Arthur H. Motley of the Chatsworth Gardens Apartments, Larchmont, will speak on "How Well Are You Minding Your Own Business?" at a luncheon meeting Monday of the Advertising Men's Post, American Legion, in the Hotel Lexington, New York City.

Mr. Motley is president of Parade Publications, Inc.

World Warned U. S. Continues Atomic Tests

WASHINGTON, (AP) — A world unable to agree on international control of atomic bombs was put on notice by the United States today that:

1. It intends to conduct more tests of atomic weapons in the Pacific.

2. Top military officers in the field of nuclear fission now head a joint Army-Navy agency devoted to "development of atomic weapons of all types."

3. "We mean to maintain and increase the pre-eminence of the United States in atomic weapons until . . . acceptable international agreements are reached and control machinery established."

A report of the Atomic Energy Commission to Congress contained the terse announcement that further experiments and the implied acceptance of any challenge to a world atomic armament race.

Harvest—

You'll find a furniture harvest nightly under "Miscellaneous for Sale"; bedroom suite, refrigerators, cribs, living room suites, odd chairs, dinnette sets . . . you'll find them all when you read the WANT ADS. And if you've anything to sell you can reap a harvest, too. Just list your "don't needs" in a simple inexpensive WANT AD. The results will please you as well as your pocketbook. Start your ad today. Call Mamaroneck 9-2100. Our experienced ad taker will be pleased to help you.

182 Boats Set Record In Jr. Race

Confusion Rules When Junior Yachtsmen Run Afoul Of Markers

REPEAT RACE SLATED

The 19th annual Junior Regatta, a fixture of Race Week, was held yesterday afternoon, but most of it will be held again Saturday morning.

Confusion was confounded before, during, and after the race, and only four classes managed to come through without any trouble.

Before the youngsters went away under the best breeze of Race Week thus far, they were constantly crowding around the starting line and causing Committee Chairman Ely Rogers to wear out his lungs warning them away.

During the race the Lightnings, 110's and all the other small classes except the Bulldogs couldn't find a dory and it wasn't their fault. They were supposed to round it and discovered that somehow or other the dory didn't have the right number on it.

After the race the committee got its share of confusion when it met a young army of junior sailors protesting the dory, protesting each other, and just generally protesting.

All that, with a record Junior Day fleet of 182 starters and more than 160 officially entered. The previous high mark was 166 set in the 1946 Junior Day regatta, but that mark easily went overboard yesterday as the sailing tyros turned out in force.

With it all the Atlantics, S Class and Stars, together with the Bulldogs managed to finish and it was Patricia Hoyt in the Atlantic, Advance, who took honors for the class. Young Miss Hoyt comes from Pequod Yacht Club. Steve Taylor of Manhasset Bay Yacht Club took second place in Aurica.

Continued on Page Fourteen

Chiefs Decide Congress Will Quit Saturday

WASHINGTON, (AP)—Republican Congressional leaders decided today to adjourn the first session of the 80th Congress on Saturday, subject to possible recall by Republican leaders.

The decision was made at a meeting of Senate and House leaders in the office of House Speaker Martin.

Under the proposal agreed on, Congress can be recalled during the Fall adjournment period by the Speaker and the Republican leader of the House and the president pro-tem and majority leader of the Senate.

Without that proviso in the adjournment resolution, only President Truman could recall Congress into special session once it adjourned.

Plans for the remaining days of the session provide for consideration primarily of stalemated appropriation bills, the Army-Navy unification measure and some relatively unimportant legislation.

There are no present plans to complete action on the Administration's request to permit war-displaced foreigners to enter the United States, the Wagner-Ellender-Taft long-range housing bill, Federal financial assistance to education, an increase in the minimum wage for interstate workers from 40 to 60 cents an hour, universal military training, or any of several other "major" proposals.

Dewey Nearing End Of Tour

ENROUTE TO CHEYENNE, WITH DEWEY. (AP) — Gov Thomas E. Dewey sped toward Cheyenne, Wyo., today to climax a Western trip which colleagues believe greatly strengthened his position as a contender for the 1948 Republican Presidential nomination.

The New York Governor, his wife and two sons are to be guests of Sen. Edward V. Robertson, Wyoming Republican, at Cheyenne's annual Frontier Days Rodeo today, and tomorrow.

At the outskirts of Idaho Falls, Gov C. A. Robins of Idaho, and other GOP leaders from that state, met the New Yorker and escorted him into town in an open car flanked by a Sheriff's posse of 40 men aside Pinto ponies. He then rode through the city's streets lined with people.

DIES WHILE SWIMMING

SALEM CENTER — Harold Cantwell, 38, Duhols Street, Stamford, Conn., died of a heart attack yesterday while swimming in nearby Lake Kitchawan, state police reported.

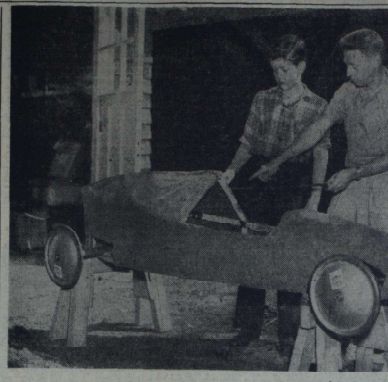

Mamaroneck Avenue School Swarms With Activity As Derby Cars Are Inspected

Mamaroneck Avenue School was a live of activity this morning as Soap Box Derby racers of every design and color appeared for weighing-in and the final inspection. Stewart Halsey, chairman of the inspection committee, and his assistants, Charles Beckwith, Dr. Irving A. Marsland, Ernst Kastning, and John Auer as well as Chairman Leo Heithaus, were all busily measuring, examining and testing every part of each contestant's entry in Saturday's big race.

By 11 A. M., 25 of the 40 entries had their cars on hand and more were coming. Met at the entrance by the weigh-masters, the youngsters were provided with inspection cards and then their cars went on the scales supervised by experts provided by the Toledo Scales Company.

Walter Heithaus' racer was the first to appear and consequently the first to get on the scales. He weighed in and took his car downstairs into a room just off the school gym where he was met by the crew of inspectors.

The job of inspection was fairly simple since every one of the boys had been visited three times by members of the inspection committee while the racers were in the process of construction. It was merely a matter of a careful re-check.

With official approval finally received, the boys had to meet still another member of the Lions Club which is conducting the event under the co-sponsorship of The Daily Times and Luby Chevrolet Company. Reuben Brewer was waiting for them to assign them to the heats in which they will run in Saturday's classic.

Following heat assignments the cars are stored and impounded until Saturday afternoon when they'll take part in the big parade and Derby.

Meanwhile, representatives of Shell Oil Company were standing by, ready to provide hoists should committee find anything wrong with the cars which would require some changes. Up until noon they had nothing to do because entries were found to be in accordance with the strict Derby rules.

YOUNG BAILEY LIVESEY of Walnut Street, Mamaroneck, gets a check-up on his Soap Box entry from Stewart Halsey, chairman of the inspection committee. Livesey passed his third inspection yesterday morning and expected to appear for the final test today at Mamaroneck Avenue School. However, he took the car out for a tryout last night and cracked up. This morning he was busily getting the entry back into condition for Saturday's race. —Staff Photo.

School Census Under Way In District No. 1

Parents and guardians were urged today to cooperate with the annual school census now being taken in Union Free District No. 1, Town of Mamaroneck. It includes all children under 18 whether or not they are attending school.

The census furnishes the Board of Education and the New York State Department of Education with information concerning the number of children in each elementary school district attending public, private or parochial schools here or elsewhere, or not in school at all. By listing in age groups the number of children under school age, it aids the Board of Education in estimating the number of children who may attend school in future years.

The value of the census depends on its completeness and accuracy, according to T. James Ahern, superintendent of Mamaroneck Schools. He asks parents and guardians to furnish the following information:

Name of child, age and date of birth, father's and mother's first names and/or name of legal guardian, address of child and parents, and name of school or employer.

In case families with children are away from home, Mr. Ahern requests that they deliver the above information to neighbors or send it to John C. Fisher at Mamaroneck High School.

British Battle Gunmen In New Palestine Riots

JERUSALEM, (AP) — Alarm sirens called British troops to action stations here today and the rattle of machine gun fire followed. All traffic was halted.

The gunfire was believed to be part of an underground attack on a military installation in the area of the Goldsmith Officers' Club, at a dividing line between one of the Holy City's four security zones and the Jewish quarters, which were placed under a dusk to dawn curfew two nights ago.

The alarm was the 10th in more than a week of attacks which have left 10 dead and 73 wounded.

Two Jews were reported killed and one wounded seriously today in a battle with Arabs near the Jewish colony of Magdiel, northeast of Tel Aviv.

The Jewish underground's new anti-British campaign continued into its ninth day as Palestine railways were hit twice in dawn attacks—bombs blasting a line south of Gaza and partially destroying a bridge north of Natanya.

13-Year-Old Wins Tarrytown Derby

TARRYTOWN — Billy Stewart, 13, of 37 Front Street, won the fifth annual Soap Box Derby sponsored by Tarrytown Daily News and Cawood Motors yesterday against 10 other starters. Runner-up was John Schwer, 12, of North Tarrytown, a soapbox length behind Stewart.

EXCAVATION BARRICADED

After Walter Webber, Jr., of the Mamaro Fire Company had issued a complaint yesterday afternoon, the Barber and Coccola Contracting Corporation of Rye barricaded their excavation, 15 feet by 15 feet, in front of 150 Palmer Avenue, Mamaroneck, according to Village police.

Auto Strikes Collie On Keeler Avenue

Edward La Rosa of 320 Union Avenue, Mamaroneck, told Village police last night that his car had struck a collie in the afternoon at Keeler and Jensen Avenues. The dog got up after the accident and ran away, according to La Rosa.

A police check disclosed that the dog's owner, Joseph Fara of 215 Jensen Avenue, Mamaroneck, had taken the collie to Veterinarian Walter Miller where he was treated for an injured right shoulder.

U. S. FACING BREAK ANEW WITH RUSSIA OVER JAPAN TREATY

Fire Horses Nearly As Fast As Present-Day Engines On Short Hauls, Arickson Says

By PAUL THOMPSON

Those tear-jerking stories, popular 20 years ago about the man who drove fire horses and their heartache at seeing the noble animals replaced by soulless machines must never have come to the ears of George Arickson, caretaker at the Mamaro Fire House in Mamaroneck.

Mr. Arickson, a 33-year member of Mamaro, was in charge of the company's five fire horses from 1914 to 1917. Actually, he owned the animals himself and leased them to the fire department for a nominal monthly fee.

His attitude toward his former charges can hardly be called sentimental. "They were just plain work horses," he commented yesterday. "I owned 12 of them altogether and had a working agreement with the fire company to keep five on hand at all times."

The horses were almost as good as present day engines at getting to short haul fires, according to Mr. Arickson. They were led *(Continued On Page Thirteen)*

Stassen Claims World Conflict Is Not Likely

DES MOINES, IOWA, (AP)—What Harold E. Stassen termed the "greatest basic competition of all history" between the ideology of Communism and one based on "concepts of our religious belief" is possible without war in the opinion of the former Minnesota Governor.

Stassen told the International Sunday School Convention last night that "we are to be engaged in a continuing major competition and clash of economic systems and ideologies."

He asserted this was clear after Russia's refusal along with eight other European countries to join in the Paris conference on the Marshall plan.

"It is a competition that does not inevitably lead to war," said Stassen. "It need not unavoidably be decided by force."

Stassen, who is president of the International Council of Religious Education which is sponsoring the convention attended by more than 5,000 persons, declared: "It is a competition between the ideology of materialism sponsored by the Communists, which denies fatherhood of God . . . as opposed to an ideology based on the fundamental concepts of our religious beliefs, humbly recognizing the fatherhood of God . . ."

Stassen, an announced candidate for the Republican presidential nomination, declared he had no "absolute faith" in the outcome of such competition.

He said in his recent travels through Russia he was impressed with the "manifold examples of the weaknesses of the materialistic philosophy."

Costa Ricans Claim Revolt Suppressed

SAN JOSE, Costa Rica, (AP)—National police, reinforced by 2,000 special deputies, appeared today to have restored order in San Jose and other Costa Rican cities following a series of bitter political clashes and street fights in which at least five persons were killed and 59 wounded.

Business and transportation in this Capital City however, remained virtually paralyzed by a general strike called by opposition leaders, which closed all banks and commercial establishments.

(Reports from neighboring Guatemala asserted that a state of siege in revolt actually existed in Costa Rica, but informed sources in Panama expressed doubt that there had been any attempt at an organized rebellion. Most of the casualties, the Panama sources said, were unarmed student demonstrators who were struck by police gunfire.)

The strike was denounced by the Costa Rican Cabinet as a "Subversive movement" headed by Otilio Ulate, newspaper publisher and leader of the Opposition party, who has charged the government with restrictive measures in the current Presidential campaign, in which he is a candidate.

Social Security Tax Is Frozen

WASHINGTON, (AP) — The House quickly approved without opposition today a compromise bill freezing the Social Security Payroll Tax at 1 per cent for another two years. Speedy Senate action is expected to send the measure to President Truman for signature, thus forestalling a $2,000,000,000 increase in the tax January 1.

RETURNS FROM ITHACA

Mrs. Allan B. Fitzpatrick of the Colony Apartments, Larchmont, returned Monday after spending the week in Ithaca, N. Y., with her parents, Dr. and Mrs. G. H. Maughan. Mrs. MacRobert left for Ithaca July 14 upon notification of the death of her brother, Dr. Orlo H. Maughan, head of the Department of Economics at Washington State College, who was killed July 13 in a plane crash near Lewiston, Idaho.

Kiwanis Club Undecided On Beauty Contest

Plans for the annual Kiwanis water carnival at Harbor Island were discussed last night at a Kiwanian meeting in the Elks Club.

Among the proposed events is a bathing beauty contest to name a Miss Mamaroneck. The membership was undecided as to whether sufficient interest was shown last year to warrant another beauty contest. Steve Johnston, chief lifeguard at Harbor Island, was named as a committee of one to sound out public opinion in the matter and report back next Wednesday night.

The membership also discussed a proposed Kiwanis baseball field at Fayette Street and Fenimore Road. Mr. and Mrs. Leonard Chase, owners of the property there, have agreed to allow Kiwanian youngsters free use of the land for the Summer. A final decision will be made when insurance companies have been contacted regarding liability insurance covering all games played in the area.

Resident Files $50,000 Suit For Injuries

NEW YORK—Harry N. Cottle, of 346 Florence Street, Mamaroneck, filed suit for $50,000 in Federal Court here yesterday against the New York, New Haven and Hartford Railroad, charging he was seriously injured while alighting from a commuters' train at Grand Central Terminal here.

According to the Mamaroneck man's complaint, he took the 6:57 A. M. train from Mamaroneck on April 10, 1946, and was struck by the unsecured metal step cover as he alighted from the car. He says he was thrown to the platform, suffering serious injuries of the leg, knee and shoulder. He claims he was disabled for six months.

No answer has been filed as yet by the railroad.

DOGS TRACK ESCAPERS

HAWTHORNE — Bloodhounds from Troop K of the State Police have been sent to Walkill where two prisoners escaped from the State Prison last night.

Yonkers Citizens Ask County Not To Heed Their City Board

WHITE PLAINS — Petitions containing 736 signatures of Yonkers residents who state they are opposed to a retail sales tax were filed with the Board of Supervisors today by Michael Kobosh, Democratic candidate for Supervisor, Fifth Ward, Yonkers.

Mr. Kobosh did not state the exact number of the City's 1,000 Supervisors and County Executive Gesisch have already gone on record opposing the 2 per cent retail sales tax permitted counties by a new State law to meet added costs of public schools. The only two organizations urging imposition of the tax have been the Yonkers Common Council and the Mamaroneck Town Board.

The petitions read:

"We, the undersigned citizens of the City of Yonkers, are strongly opposed to an imposition of a sales tax as we feel that the cost of living is high enough without any more taxes such as this being laid upon us. The sales tax is not necessary at this time as shown by the surplus balance the city has on hand.

"A large number of un-needed positions are being created in the City government, whereas economy should prevail, thereby it would be unnecessary to invoke a sales tax."

Under the new State law, Yonkers, as a city of more than 100,000 population, has the right to impose the sales tax in question when Westchester County declines to do so.

Krug Charges Kaiser Forced Plane Contract

WASHINGTON, (AP)—Secretary of Interior Krug told Senate War Investigating Committee members today that Henry Kaiser "put the heat of hell on everybody in Washington" to obtain wartime contracts to build a huge plywood airplane.

Krug told reporters he had informed Senators Brewster, R., Maine, and Ferguson, R., Mich., at an informal conference that a contract made by the War Production Board with Kaiser and Howard Hughes, movie producer, for the plane's construction was let "without any time on the War Production Board."

The War Investigating Committee, headed by Brewster, is inquiring into the letting of the contracts and any possible connection of Elliott Roosevelt, son of the late President Roosevelt, with the transaction.

Ferguson, who heads a sub-committee opening hearings on the matter Monday, told a reporter that the Army and Navy had opposed letting the contracts but that orders had come from the White House to go through with them.

Krug said he told the two Senators that the contracts were let before he became chairman of the War Production Board in August, 1944.

"All I could tell them was what was hearsay with me," Krug said.

"What was it, then that you told them?" a reporter asked.

"I said that Kaiser put the heat of hell on everybody in Washington," the Cabinet member replied. "Initially they told him that he couldn't have an airplane contract because he had no aircraft man.

"He lined up Hughes and came back and said that now he had an aircraft man. Then he got the contract."

Gun-Bearers Stir Senate

WASHINGTON, (AP) The arrest of a second gun toter at the Capitol prompted fresh talk today of tightening Congressional security.

The latest episode occurred yesterday when Capitol police seized an armed former serviceman in a men's wash room in the Senate wing of the Capitol. Scarcely five minutes after Mr. Truman had left the Senate.

The wash room is off a corridor through which the President had walked on his way to the Senate Chamber to give Eight up. Seemingly, however, the seized man had had no designs on the President.

The other incident occurred July 12 when a former Capitol policeman fired two shots harmlessly at Senator Bricker, R., Ohio, as the lawmaker was about to board a Senate subway car.

Bricker today told a reporter he "would like to see a well-trained Capitol police force under Civil Service regulations. He said he may suggest this at the next session of Congress.

Senator Ives (R., N.Y.) took a fatalistic view:

"If a guy is going to get shot, he'll get it whether he is in one place or another."

Peace Hampered As Reds Reject Our Proposal

WASHINGTON, (AP)—A new split between the United States and Russia—this time over drafting a Japanese peace treaty—threatens today to destroy what little unity remains between the great powers.

Another prospect is that it may delay indefinitely work on a peace settlement for Japan.

Up to this week there had been considerable hope here that Washington and Moscow would be able to devise some means for fashioning the Japanese treaty which would eliminate many of the frictions that have beset peace making in Europe.

Russia's rejection yesterday of American proposals along this line greatly dimmed, if it did not kill off, these hopes.

Some officials said the major question now facing the American and other governments interested in early progress on the Far East peace settlement is whether they should go ahead with a "separate peace"—that is, a treaty without Russia.

But there is a question whether this could be done legally.

While an interpretation remains to be worked out, some authorities recalled that as early as the United Nations declaration of January, 1942, the United States, Britain, Russia and other major nations at war with the Axis pledged themselves "not to make a separate armistice or peace with the enemies."

Russia was not then at war with Japan, so it is a question whether the pledge would be considered legally binding in the present situation.

UN Seen At Stake

LAKE SUCCESS, (AP)—Certain United Nations delegates expressed belief today that the future of the world organization might hinge on the outcome of the showdown fight between the United States and Russia over the Balkans.

Authoritative sources said that if Russia vetoes the U. S. proposal to set up an international watch over the Balkan borders Britain, the United States and other countries might feel forced to take action outside the United Nations.

Although British and American officials here were reluctant to discuss such drastic action, it was learned that the idea of establishing a border watch commission outside the United Nations was being considered as a last resort should Russia balk Security Council action on the Balkans.

There still was some hope among delegates that Russia would abstain when the Council eventually votes on the U. S. proposal for a semi-permanent Balkan border watch.

Soviet Deputy Foreign Minister Andrei A. Gromyko at times has indicated that he would veto the plan. At other times he has indicated that he might abstain from voting and thus permit establishment of the Balkan Commission.

7,000 Strike To Avoid Ban On Strikes

DETROIT, (AP)—A contract dispute, growing out of the CIO United Auto Workers' policy with regard to provisions of the Taft-Hartley Act, kept 7,000 employes of the Murray Corp. of America on strike today.

The workers walked out of two Murray plants yesterday as UAW-CIO officials reported negotiations for a new contract had broken down.

Lloyd Jones, president of UAW Local 7, said the disagreement involved two provisions in the new pact. One relieving the union of any financial responsibility in the event of "wildcat" strikes, and the other setting up special grievance procedure that would not require recourse to the National Labor Relations Board.

Under terms of the Taft-Hartley Act, a union can be sued for contract violation. The UAW-CIO International, requesting its locals to obtain contract provisions disclaiming financial responsibility, also put out a directive to the effect that it would have no dealings with the NLRB.

BITTEN ON ANKLE

Frederick Caricle, aged six, of 196 Grand Street, Mamaroneck, was treated last night for a dog-bite on the right ankle, according to police. Juidana Corsi of 117 New Street, Mamaroneck, the dog's owner, was ordered to confine the animal for 10 days.

8 PAGES OF PHOTOS AND STORIES COVER DERBY ACTIVITIES

The Daily Times

ESTABLISHED OCT. 1, 1925 ★ MEMBER OF THE ASSOCIATED PRESS — MAMARONECK, N. Y., FRIDAY, JULY 25, 1947 — MEMBER OF AUDIT BUREAU OF CIRCULATION ★ PRICE FIVE CENTS

The Weather

Highest temperature today near 85. Tonight, clear and not so cool. lowest in middle 60's. Tomorrow, mostly sunny and warm. High tides today at 6:29 P. M.; tomorrow at 7:01 A. M. and 7:26 P. M.

Combing The Town

Efficiency Plus!

The glory of finishing first is enjoyed by Race Week skippers and crew, and the sailing population watches and reads of their epiots and maneuvers with relish and appreciation.

But the men on the committee boat, the clert-thinking members of the race committee, whose reactions have to be trigger-quick and who manage to keep hundreds of craft in order on paper, ought to have a little glory, too.

Though anasounring system of counting, checking, re-checking and tabulating, devised by Chairman Ely Rogers, the committee is able to keep track of each boat, her number, class and time, no matter how many swarm in together, as happened in yesterday's race, with a sudden shift of wind latein the afternoon.

Hours after the racers are asleep in their beds, the committee members are hard at work completing their calculations, sorting out the maze of classes. They do a difficult job and they do it with magnincent efficiency and accuracy.

Chorister Backer

Town Supervisor Owen A. Mandeville has offered to serve on a committee formed to support the Roman Singers of Sacred Music, popularly known at the Vatican Sloqers, in their American premiere concert at the Polo Grounds, New York City, Saturday evening, Aug. 2.

The Westchester group, composed of mayors and other prominent citizens, will cooperate with the New York City sponsoring committee, an inter-faith group made up of Catholics, Protestants and Jews, and will participate in the reception for the Vatican choristers when Mayor O'Dwyer welcomes them at City Hall on Wednesday, July 30.

Losing Night

The Laronecks not only lost their first game in 16 starts last night at Harbor Island, but one of their players also lost a tooth.

It happened in the eighth inning, with Paul Abrahamsen, Larouneck center fielder, on 2nd base. When the next batter hit a grounder toward shortstop, Paul sped for third. But the visiting shortstop, in fielding the ball, collided with Abrahamsen. Abrahamsen got up and started for third again, but was cut down by the shortstop, falling to the ground face first.

New American

Mrs. E. R. Southouse of the Chatsworth Gardens Apartments, Larchmont, yesterday received her United States citizenship papers in White Plains. A former subject of Australia, Mrs. Southouse has been living in this country for 15 years. Her daughter, Mrs. William Lewis of Larchmont, expects to receive her citizenship papers within the next two years.

No Fish Story

The striped bass are running.

Just ask John Alexander of 39 Hillcrest Avenue, Larchmont. Mr. Alexander landed a record 32 pound striped bass Sunday afternoon at Scotch Caps. His catch exceeds by one pound the bass landed by Arthur Reynolds of Port Chester recently at the same location.

For further details, see today's Fish and Philosophy column on page 2.

Pauls Leads Pistolers To Win Over Rye

The Village of Mamaroneck Police Department won its first pistol match of the year yesterday by squeezing out a 1746-1712 victory over a six-man team representing City of Rye police. The match was conducted from 1 to 5 P. M. on the Grand Street police range in Mamaroneck.

Lt. Herman Pauls led the local scorers with a total of 296 points, but Patrolman Joseph Kraft of the losers was high scorer of the day with 298 out of a possible 300 points. A return match will be fired next month on the Rye police range. Lt. Louis Giancola announced today.

Yesterday's scores follow: Mamaroneck—Herman Pauls, 296; Dominick Pinto, 296; Frank Nask, Jr., 290; William Paonessa, 289; Thomas Slough, 289; and Hugh Downey, 288. Rye—Joseph Kraft, 298; James Balls, 289; Leonard Schindo, 289; Howard Searles, 289; Thomas Hayes, 289; and Marvin Klaes, 276.

WE NEED AN APARTMENT!

That's the outstanding cry of the nation today. And want ads are helping to solve the problem. A certain number of homes and apartments become vacant every day through all sorts of causes. What happens then? The landlord looks at the "wanted to rent" ads. If your name is there he'll call you. So state your case in "a wanted to rent" ad today! Call Mamaroneck 9-2100. An experienced ad taker will help you word your ad for the best results.

Beach Point Club Halts Swimming

Water Impurities Lead To Precautionary Move To Protect Bathers

CLOSING TEMPORARY

Due to water impurities in the Sound off the Beach Point Club, Orienta Point, Mamaroneck, the management yesterday stopped all swimming at the club beach. Frank P. Miller, superintendent, stated this morning that the suspension will continue until a satisfactory coli report is received from the county laboratories in Mount Vernon. He added that County Health Department standards fix a coli count of 500 as the outside safety margin, with the latest test at the Beach Point Club showing a content of 1100.

A fresh sample, taken yesterday at noon, will be ready for interpretation by noon tomorrow, at which time full bathing activity will be restored if the count is satisfactory, according to Mr. Miller.

He stressed, however, that following the incoming tide at 2 P. M. today, swimming would be permitted at the club, since impurities can be considered absent in a rising tide. Taken after a heavy shower, the last test was bound to prove less satisfactory than its forerunners in view of the bacteria swept into the water from adjoining land by heavy rains, Mr. Miller declared.

He assured local swimmers that the county report nowhere used the word "unsafe," but restricted itself to "unsatisfactory."

The Orienta Beacht Club, which is near the Beach Point Club though in a different cove, closed its beach for one day on Thursday of last week. County and private laboratory tests taken at Orienta since then have been satisfactory, W. J. Nolan, club president, stated today.

Calling attention to the advisability of paying an extra fee for private tests, which he termed "even more stringent than the county's," Mr. Nolan said a sample of water taken Monday off the club beach had shown a lower coli content than any test this year.

Richard Pohndorf, swimming

(Continued on Page Three)

READY TO GO—Three of the Derby classic entries wait their turn at one of the practice sessions held this week over Mamaroneck's Derby Downs. The boys were provided police protection for two hours each evening and almost every one of the entrants took advantage of the opportunity to find out just what his car could do in the way of speed and what corrections had to be made to get more speed. Photo by La Brusciano.

MAMARONECK AVENUE SCHOOL WAS A HIVE OF ACTIVITY yesterday when all Soap Box Derby entries were submitted for inspection. The group of boys above are busily putting last minute touches on their jobs as they wait their turn on the inspection line. Unless some rules had been broken no boy was permitted to make any changes in his entry after going through inspection and when changes were necessary they had to be made under the eyes of the committee.

(Staff Photo)

Ignoring Rules Costs Drivers $78 In Fines

Thirteen more traffic violators answered charges in Larchmont Police Court last night, with $78 in fines being levied by Judge John R. Cahill.

Fined for speeding were Tom P. Harkins of 29 Mayhew Avenue, Larchmont, 48 miles per hour, $15; Gus DeGazio of New Rochelle, 45 m.p.h., $10; and Dawson M. Jay of Sea Cliff, N. Y., and Thomas B. Fuller of 1880 Palmer Avenue, Larchmont, 48 and 40 m.p.h. respectively, $5 each.

Fined $2 each for illegal parking were George Harris and U. Y. Yen of New York City, Kenneth Whitcomb of Mount Vernon, and Richard H. Bauman of Glen Rock, N. J.

Chester Rohrlick of New York City was fined $5 for allowing an unlicensed person to drive his car. Adele Rohrlick, who drove the car without a license, was fined $10.

Otto Plane of 3 Hawthorne Avenue, Larchmont, was fined $10 for failing to make a full stop.

Fined $3 each for passing through a red light were Steven Crowley and Dominick Carpolongo of New York City.

Bazaar Opens Tomorrow At St. Vito's

"A debt-free St. Vito'—in 1947" has been set as the goal of the annual bazaar to be held for one week starting tomorrow on the church grounds, Underhill Avenue, it was announced today by the Rev. B. Del Negro, pastor.

With only $19,000 remaining to be paid on the church mortgage, Father Del Negro hopes that the bazaar will clean off that debt; a debt on which more than $130,000 has been paid off in principal alone during the last 17 years.

Added features are promised to make this year's bazaar more

(Continued on Page Three)

Squirrels Take Advantage Of Law; Continue War On Humans

NEW ROCHELLE—It now appears that the squirrels of Westchester have organized a vendetta. Yesterday in Irvington one of the beasts openly attacked a woman resident. Today in New Rochelle two attacks by a squirrel on human beings are being investigated by police.

Latest victim of a squirrel bite is Mrs. Adele Barmak, 26, of 1 Stonelea Place, New Rochelle. She was treated last night in New Rochelle Hospital for squirrel bites on her right ankle and calf. She told police she reached for a baby blanket spread on the lawn near her home and a squirrel, watching from a point 10 feet away, rushed her and started biting.

Mrs. Barmak also revealed that Keith Sudgeon, 11, who lives in the neighborhood, recently was bitten on the hand when he tried to pet a squirrel. She added that other children have been tormented in a similar fashion.

Today Westchester Game Protector E. T. Townsend of White Plains announced he was willing to issue permits for the destruction of any squirrel caught biting people or damaging property. During this season such animals are protected by law. But New Rochelle and Irvington people seem to think the squirrels are taking undue advantage.

As a precaution against rabies, persons bitten by wild animals should have the wounds cauterized, the Health Department cautioned today. The warning followed bites of a groundhog in Armonk and of squirrels in the Tarrytown area.

Though a rabid wild animal is seldom found there is some risk. The nearer the bite to the central nervous system, Health Department officials said, the quicker a disease may develop.

Long Island Sound Yachting Records Fall As 403 Craft Turn Out For Ladies' Day

It was Ladies' Day yesterday aboard the Larchmont Yacht Club committee boat from which the Larchmont Race Week regattas are run and the ladies saw just about everything.

They watched a record smashing fleet get away as 403 craft crossed the starting line, the largest fleet ever to race in the long history of Long Island Sound yachting.

They sat through a 45-minute postponement before the first class started because the wind wouldn't come up and when it finally did appear it was so flukey that not even the most experienced sailor knew from which point of the compass it would blow within the next few minutes.

They suffered with the committee as the breeze died to almost nothing and threatened to leave more than half of the record fleet stranded beyond the 7 P. M. deadline.

And then they saw the committee do a prodigious job as the wind suddenly started to blow at exactly 6:35 and drove the craft across the finish line so fast that 135 of the boats completed their races within the shortspan of seven minutes with Comets, Snipes, Atlantics, S boats, one-Tens, Meteors, Internationals, Luders, and practically every other class except the handicaps boiling by the committee boat so rapidly that not even the most experienced recorder could be sure he had caught them all.

(Continued on Page Six)

ARMCO Makes First Steel Price Boost

MIDDLETOWN, Ohio, (AP)—The American Rolling Mill Company today was the first member of the steel family to boost basic steel prices. President Charles R. Hook announced last night that ARMCO intended to meet rising costs by getting $6 and $7 more a ton.

FAIR TRADE MEETING

The July meeting of the Larchmont Fair Trade Association will be held at 8 P. M. today in the Larchmont Municipal Building. Color movies of the anniversary dinner will be shown.

Dutch Report First Operation Is Completed

BATAVIA, (AP)—A fully qualified Dutch source said today the first phase of Dutch operations against the Indonesian Republican Army—aimed at isolating Central Java from the rice producing east and west—had been completed.

Reporting from the Republican Capital of Jogjakarta, deep in the interior, Associated Press Correspondent Harris Jackson said official Republicans obviously foresaw the possibility that the Dutch would capture the main part of Java, but insisted the Indonesians would render Dutch position continuously precarious with guerrilla warfare.

The Dutch informant here said the next step for Dutch troops would be to mop up zones of resistance in the eastern and western parts of the island and install new administrations. Whether Dutch troops then would drive on Jogjakarta in an attempt to smash the remainder of the Republic was undecided, the informant said.

A Netherlands Army communique said mopping up already was begun in the eastern part of the island.

An Indonesian army communique reported that Republican forces in central Java had penetrated Dutch defenses at Semerang on the north coast, jump-off point for a Dutch drive on Jogjakarta. The city is 60 miles north of Jogjakarta.

HOUSING JOB STARTS

MOUNT VERNON—Commencement of low cost housing construction between Eighth and Ninth Avenues in Mount Vernon is stymied by failure to find substitute quarters for 11 families living in existing "slum" structures in the area.

MAY AND GARSSONS DRAW PRISON TERMS IN WARTIME BRIBES

Eight-Month To Two-Year Terms Imposed

WASHINGTON, (AP) — ExCongressman Andrew J. May was sentenced today to a term of from eight months to two years in prison on charges of accepting $53,034 in bribes while he was wartime chairman of the House Military Affairs Committee.

The two men accused of paying May the bribes—munitions makers Murray and Henry Garsson—also were given prison terms with a minimum of eight months and a maximum of two years.

The maximum penalty that could have been imposed on each by Judge Henry A. Schweinhaut was six years in prison and a fine of $30,000.

The sentencing was delayed for more than two hours while the defendants' lawyers pleaded for a new trial and May beseeched the court for mercy.

The 72-year-old former Kentucky Democratic Congressman insisted that he had never taken "a single dime" dishonestly during his long service in Congress.

He told Schweinhaut:

"I stand before the court today with a clear, clean conscience.

"I never violated a law as far as I know in the 72 years of my life.

"I never received a dollar directly or indirectly that was not honestly earned or justly due.

"I never got a single dime from the Garssons or anybody else.

"I never did a thing in Congress that today vexes my conscience.

"I stand here today on the mercy of the court. If I go to jail my grandchildren will drop out of college.

"Regardless of what has been said in the malicious press . . . I'm not guilty."

Defense attorneys, who have said they will carry the case to the Supreme Court if necessary, pleaded for a new trial and praised May and the Garssons before May addressed the court.

Among the reasons cited by the lawyers for a new trial was the contention that the jurors had listened to radio descriptions of the trial and read newspapers before reaching their verdict.

Charles J. Margiotti, head of the Garsson defense counsel declared this had prejudiced his clients' case because the press and radio reports had been prejudiced.

May and the Garssons previously had protested their innocence and their lawyers had claimed their convictions were "unfair" and the result of "prejudice."

34 Boys Await Derby Start Tomorrow; Public Invited To View Cars In Morning

There will be 34 ambitious youngsters parading up Mamaroneck Avenue hill early tomorrow afternoon all with the same idea, copping the 1947 Daily Times Soap Box Derby. Starting at two o'clock they'll go off in 17 elimination heats with the older boys, 13 to 15 years old, racing first following by the 14 boys who turned out yesterday for Class B competition.

Only six of the 40 original entries failed to turn in their cars as the final inspection was held yesterday at Mamaroneck Avenue School. Those six will not be eligible since the cars are now impounded and will not be released until the start of the Derby Parade at 1:30 tomorrow.

When the number of original entries is compared with the actual number of racers which showed up for inspection Mamaroneck may well be proud of itself. Only six didn't appear according to the schedule of heats turned in by the Mamaroneck Lions Club committee. In other communities 40 to 50 per cent of the boys failed to show up with their cars.

Public inspection of the Derby racers will take place at 11 A.M. tomorrow in the gymnasium of the Mamaroneck Avenue School, Chairman Leo Heithaus announced this morning.

The public is invited to pass through the gym during the inspection period, Mr. Heithaus said, but no one will be allowed to touch the racers except their drivers, all of whom may appear at the inspection if they care to.

Under the watchful eye of the racing committee, the contestants will be permitted to make all last-minute adjustments on their racers in the school gymnasium. Not even the mechanics will have the right to approach the midget vehicles until the inspection is over, according to Mr. Heithaus.

At 1:15 P.M. drivers, mechanics and racers will line up in front of the Mamaroneck Avenue School preparatory to the march to Derby Downs, which will begin at 1:45 P.M. he first heat is scheduled to start at 2 P.M.

Thief Enters Bar, Takes 30 Liquor Bottles

Thirty bottles of liquor and several cartons of cigarets were stolen early yesterday from the Chicken Shack, 1422 East Post Road, Mamaroneck, by a thief or thieves who entered through a side window.

Patrolman Joseph McNamara discovered the smashed window on his early morning beat. After he notified headquarters, Detective Sgt. William O'Neill and Detective Jerry Geary were detailed to the bar and grill and promptly advised Mrs. Elin L. Hansen,, the owner of the forced entry. An estimate of the loot was made by Mrs. Hansen, who arrived from her New Rochelle home later in the morning.

Mrs. Hansen said the liquor was removed from the back of the bar and the cigarets from a nearby cabinet. No money was missing, she said.

Plan Annual Local Project, Rotarians Told

A definite and broad-scale project for community betterment should be planned and carried out each year by all units of Rotary International, William P. Koernig, governor of the 174th District, told Mamaroneck Rotarians at a luncheon meeting yesterday in the Blue Haven Inn.

Mr. Koernig, who was introduced by Vice President Mortimer Margolnis, stated that the annual Rotary project must be blueprinted well in advance to insure its success, with every club member lending time and effort in the work of creation.

Stressing fellowship as the chief goal of Rotary International, the guest speaker discussed the local club's current program, pointing out its weak spots and praising its stronger points. Under his jurisdiction are Rotary units in Westchester, Long Island and Bermuda.

Before his luncheon speech, Mr. Koernig conferred with Mr. Margolnis, Secretary Leo Orsino and other local officials on matters of administration and Rotary services in the community.

Dr. George Menninger, reporting on the recent Rotary outing, called it a big success—so successful that a number of members have requested another 1947 cruise aboard the "Little Tramp," the doctor's 30-foot yacht. He agreed to stage one sometime in August.

The membership extended Dr. Menninger a rising vote of thanks for his generosity and hard work in making the outing a memorable occasion.

Rotarian guests yesterday were Alex Gest and Lawrence Tibbett of Larchmont and Gus Schwenck of Scarsdale, immediate past governor of the 174th District.

Congress Set To Pass Wool, Merger Bills

WASHINGTON, (AP) — The weary 80th Congress planned to shove its last two major laws-to-be—Army-Navy unification and extension of wool support prices—along to the White House today.

The Senate already has passed both so House action on these will clear the calendar of all "must" measures standing in the way of tomorrow's adjournment except for a few appropriations bills.

Little numerical opposition was expected to the Army-Navy Unification bill. As finally drafted it gives the President wide leeway in picking chiefs of the new combined setup from military or civilian ranks.

The Senate passed the revised bill yesterday. It incorporates "safeguards" designed to preserve the identity of the Marine Corps and the Navy's air arm.

Post-War Boom In Marriage Reaches Peak, U. S. Bureau Says

WASHINGTON, (AP) — The post-war boom in romance has reached its peak; marriages are on the decline.

The National Office of Vital Statistics reported today that 427,319 couples brought marriage licenses during the first quarter of 1947. That is 20 per cent fewer than the number issued during the same quarter of 1946.

The report said marriages started climbing "unusually high" as early as 1943, when veterans were returning from Europe, and lasted through most of 1946.

Last year set a new record in American marriages, a total of 2,313,795 or about 41.8 per cent more than in 1945. In the war year of 1944 only 1,452,394 licenses were issued.

While marriages have increased, the ratio of divorces to marriage has declined. In 1945 there were 21 divorces for every 100 marriages. In 1946 the ratio dropped to 27 divorces for every 100 marriages. The statisticians attribute this to the big increase in marriages and not to a decline in divorces.

The birth rate also is declining from the record high points set in the closing months of 1946.

During 1946 an estimated 3,440,000 babies were born, the greatest number in American history.

The January total of births, 343,000, was about at the same level with the record-breaking totals of the closing months of 1946.

Since then births have declined gradually, to 297,000 in April, the last month reported.

Sailor Fined For Impeding Fire Engine

Thomas Sexton of Rye, 19-year-old Navy seaman on leave, drew a $10 fine in Mamaroneck Village Police Court this morning for interfering with a fire truck as it headed for a fire.

Police charged that Sexton, in his car, chased a Mamaro Company engine at 10:40 last night while it was responding to an alarm from the Gedney Pond County dump, off Winfield Avenue. The engine was forced to halt at Winfield Avenue following Sexton's attempt to cut in front of it, the police report states.

Joseph Arata of 425 Florence Street, Mamaroneck, paid a $5 fine for making an illegal traffic turn and the following were assessed $1 each for illegal parking on Mamaroneck Avenue:

Joseph Capone of Brooklyn; Joseph Huber, 370 Mamaroneck Avenue, Mamaroneck; Miller Field of Mount Vernon; Mrs. Blance Goodman of New Rochelle; Manfred Minzer of New York City; William Rieger of Hartsdale; Harry Crown, 321 Wagner Avenue, Mamaroneck; Mrs. May C. Whalen of New York City; and Mrs. Myra S. Marcus of Larchmont Acres, Larchmont.

County Dump Blaze Put Out By Mamaro

Flame and smoke from the county dump at Gedney Pond near Winfield Avenue, Mamaroneck, requided the attention last night of the Mamaro Fire Company under ex-Captain Walter Webber. The fire was put out before it spread, according to police. Patrolman Anthony Ferri, detailed to the scene with Parkway police, called for one piece of fire apparatus after contacting the fire control center in White Plains.

THE DAILY TIMES

Friday, July 25, 1947

Published every business day by The Mamaroneck - Larchmont Publishing Co., Inc., 126 Elm Street, Mamaroneck, N. Y. Telephone Mam'k 2100 - 2101. C. E. Mann, Jr., president; H. Richmond Campbell, vice-president and general manager; William L. Fanning, treasurer; H. P. Lippoldt, secretary. National Advertising Representatives: Kelly Smith Company, Graybar Building, 420 Lexington Avenue, New York City.

MEMBER OF THE ASSOCIATED PRESS

The Associated Press is entitled exclusively to the use for republication of all the local news printed in this newspaper, as well as all AP news dispatches. All rights of publication of special dispatches herein are also reserved.

MEMBER OF THE AUDIT BUREAU OF CIRCULATIONS

Single copy, 5 cents; subscription rates by carrier, 30 cents a week. Subscription rates by mail in New York State, one year $12; six months $7; three months $4.50. Entered as second class mail matter at the postoffice, Mamaroneck, Westchester County, N. Y.

To The Winners!—

IT'S HERE again—the most thrilling of all boyhood classics—the Soap Box Derby.

The Daily Times is happy and proud to have a share in sponsoring for the sixth time the greatest amateur racing event in the world.

Months of preparation have gone into tomorrow's derby. Youthful aspirants to the crown of champion have put many long hours into their hopes of building a winning car. The Mamaroneck Lions Club, which is again directing the year's outstanding juvenile sporting event, has devoted unstintingly of time and effort to assure a race which will click with split-second precision as have the five Derbies which preceded it.

Especially notable this year has been the determination of the Lions Derby committee to conduct the race so that every boy will have an equal opportunity of winning. By periodic and thorough inspections of the racing cars during the various stages of their construction, Derby officials, under the direction of Chairman Leo Heithaus have done everything possible to insure the elimination of professionalism.

The Daily Times appreciates the sincere effort which has been put into this race once again by the Lions Club. It also appreciates the close cooperation provided by the Luby Chevrolet Corp., co-sponsors with us of this annual classic.

We congratulate the boys—win or lose—who have devoted so much of their time and interest in the soap box cars on which they pin such great hopes in tomorrow's race.

We hope the Mamaroneck champ will return from Akron the national champ.

The most unique feature of this racing event, however, is that there are no losers; there are no losers because in competing, each boy expands his personality and sense of honor; his sincerity, genuineness and sense of fair play.

So here's to the winners—all of them—in tomorrow's sixth Mamaroneck-Larchmont Soap Box Derby.

A Glance Backward—

A DECADE AGO
(From The Daily Times)

Harbor Island was jammed with a crowd of 2,151 as hot weather attracted a record throng to the beach . . . A moonlight dance at the Larchmont Shore Club drew 150 guests . . . Helen D. Sheehan of Prospect Avenue was given a lingerie shower by her cousin, Mary E. Halpin. Miss Sheehan was to be married to Arthur Belanger . . . and just 35 years ago Walter E. Cornell was building a house on Tompkins Avenue, adjoining the property of John M. Gedney . . . and 20 years ago H. H. Nightingale of the Nightingale Studio was attending the annual convention of the Photographer's Association of America in New York City.

Col. Joe Bush Says—

Accordin' to the books, this feller Tschaikowsky was a musician, but seems to us as we watch the Westchester Primary Election campaign that he must've once been a political observer—when he wrote his "Nutcracker Suite."

o—o—o—o—o—o—o—o—o

Wonder if apartment house landlords have thought of this idea? Why not make tenants walk up stairs, and then they could rent out the elevator? One inducement to prospective tenants would be that they could live on any floor they wished!

o—o—o—o—o—o—o—o—o

What ever happened to those "Dream Houses" that was bein' advertised so extensively durin' the war? We mean the kind where, accordin' to the ads, the only possible drawback might be that friend wife could get a sprained thumb from pushin' buttons, turnin' switches and settin' dials? My, my, but they was pretty pictures.

o—o—o—o—o—o—o—o—o

One of our travelin' representatives writes in to say that he visited the Mount Rushmore Memorial in the Black Hills out in South Dakota, where they carved out of the granite mountains the heads of Washington, Jefferson, Abe Lincoln and Teddy Roosevelt. What our pal, who is a Republican, wants to know is how come the signs call it "The Shrine of Democracy?"

o—o—o—o—o—o—o—o—o

One of Danny McNamee's dump-truck drivers forgot to lower the dump body and knocked off a section of the overhead footbridge on the Saw Mill River Parkway in Yonkers the other day. Now Danny is hirin' canal-boat pilots to drive his trucks.

The Counselor—

BIG TEN PER CENT

My sister recently obtained a Summer waitress job through an employment agency. Her salary is $70 a month. The agency claims she must pay a fee of $16 on this, as it is a Summer position, involving less than 10 weeks.

Other girls working with my sister say that they paid only $7 to the agency, ten per cent of the first month's pay, and that my sister is being overcharged.

Now, my sister wants to be fair with the agency and pay what is right, but she doesn't want to be overcharged. Can you tell us what she should pay, according to law? J. T.

According to the New York State Business Code, the gross fee charged for securing employment of this type should not exceed 10 per cent of the first month's pay. But there may be exceptions and interpretations of the law that only a lawyer can pass on. For instance, maybe expected tips are cosidered in the ten per cent.

We suggest asking the agency for an explanation, with a copy or a citation from the law. Then, if you feel the charge was illegal, take the matter up to the Small Claims Court.

LONDON IS TEEMING

Which is the largest city in the world? A. L.

By population, London, England, which is estimated at 8,655,000, against an estimated 7,853,000 for New York City. London statistics include all the suburbs around that city, which comprise the Greater London area. New York people counted all lived within the five boroughs.

MOON, JUNE, LOVE DOVE

What are the words to the song "Green Eyes" sung in the movie, "The Fabulous Dorseys"? J. C.

Your local music store has the sheet music for this, so you can copy all the words. We got as far as "In dreams I seem to hold you, to find you and enfold you; those cool and limpid green eyes, a pool where my love lies," when we ran out of salt and pepper for the corn and had to give up.

DON'T JUST POINT

What should a daughter-in-law call her new mother-in-law? BRIDE

The answer is different for each family. It takes a tactful bride and a tactful mother-in-law to avoid embarrassment of this question. It would be gracious for the new daughter to say, "What would you like me to call you?" or for the older woman, if directness is easier for her, to say, "I hope you won't keep calling me Mrs. Jones. How about 'Mother Jones' or my first name?"

Better settle on some name early in marriage — self-consciousness increases as time passes. Maybe readers have some suggestions.

GETTING TECHNICAL

Can you tell me what the term "power pack" means when applied to television? M. P.

No but if you write to Television Magazine at 600 Madison Avenue, New York City, you can find out.

News Behind The News—

By PAUL MALLON

DESTRUCTIVE DISUNITY — Certain powerful forces seem to be at work to revive old bitternesses between internationalists and isolationists. You have seen it creeping into the news. If it is successful, it no doubt will destroy unity on American foreign policy, and thus hardly serve the best interests of the United States at home or abroad.

The movement, of course, is wholly unrealistic. Actually, the thinking people on both sides are so close together in what they want to do, there is little ground left between them to fight over, certainly not enough to warrant losing foreign policy unity.

For instance, a rather full economic plan for international policy was set forth by Gen. R. E. Wood, of Sears Roebuck, to the Congressional Committee on Economic Plan. It was not reported fully enough to be understood. The board chairman of one of the nation's largest merchandising units is rated as an isolationist, but his experience and position are those of a merchandiser. He knows how to make or sell every consumer item except food and automobiles, profitably, or he would not be where he is. From that standpoint, he obviously set forth his plan, for there is nothing isolationist in it.

The economic prophets, says Wood, always are wrong. They thought there would be a depression after V-J Day, predicting seven to nine millions unemployed. But we have only voluntary unemployment today (The word "voluntary" is of his coinage). They probably are as wrong today. The prophets overlooked agriculture. Wood sells to agriculture through 600 stores. Since the close of the war, he says, the farmers have had their highest income in all history, and reserves of over 22 billions in cash and Government Bonds. There has been no decline in productivity of agriculture.

A decline in farm prices might come if we stopped feeding Europe, but the increase in our population of 40 millions from 1920 to 1950, and the fact that people are consuming more food, show clearly our farm prices are not tied to Europe's needs to any critical extent. This comes from a man whose company lives largely from farm income and therefore must be believed.

Favor South America

Wood wants to feed Europe but not invest America there. You can hardly consider it surprising that an American business man does not consider Europe a good investment. He thinks England, Belgium and Holland are overpopulated; that their people should emigrate; that Western Europe has forfeited by failures its place as the economic testing ground for world trends. Whatever we give them, he says, we should not expect to get back. But there is a good place abroad for American investment. He mentioned "the young and growing countries of South and Central America and Canada." Loans to them "if properly applied," he said, "will result in material benefit to those countries and the United States." But loans to Europe cannot really help those countries because they cannot be repaid.

This is hardly an isolationist doctrine. You might call it an American hemispheric economic program plus charity to Europe's needy.

Now the Marshall Plan, is not far away from that in words which have been spoken so far. The State Secretary is going to the Latin American Conferences with just about this same idea in view. Of Europe, he says that throwing our money around must stop and that the Europeans must help themselves, before they can expect to drain and siphon more from us (Marshall never have said how much). Marshall says we already have sent to Europe $9 billion in goods (Our total postwar world expenditure runs $19.5 billion).

The bitterness about this subject, therefore, seems to be cropping up among those who wish to push Marshall further than he already has gone, without taking full cognizance of the realistic approach to our foreign problem which outstanding economic leaders like Wood have suggested.

Mount Vernon Polio Case Proves Fatal

MOUNT VERNON—A 12-year-old Mount Vernon girl died of bulbar type infantile paralysis yesterday in Grasslands Hospital, East View. The fatality is the first from poliomyelitis in Westchester this year.

The girl, Marilyn Curtis, of 148 East Third Street, became ill Saturday, the first victim of polio in this city this year, and was removed to the hospital Tuesday, after being treated at home.

Her case was the ninth in Westchester this year, compared with 13 at this time in 1946. There were 35 cases in the County last year of which four resulted fatally.

Hitler Marble Made Into Soviet Memorials

BERLIN-(AP)—Parts of the pink marble chancellery in which Adolph Hitler worked are being recreated into memorials to Joseph Stalin and the Russian Army. German workmen were digging out the slabs of Bavarian marble, granite walls, columns and mosaic floors today and carting them, under Russian direction, to two Soviet Cemeteries. There the pieces will be fashioned into two 260-foot obelisks. The cemeteries are in Berlin sections of Treptow and Schoenholz.

THE INN
BIDDEFORD POOL, MAINE
Now Open. Attractive inclusive rates. A nature-favored spot, practically out at sea. Golf, sea bathing, every recreation available.
Ultimate for a Honeymoon
A nice place for nice people.
Write Fred Bearing, Manager.

Cruise To
BRIDGEPORT
From RYE
AND RETURN — DAILY SAILINGS
Lv. Playland—Rye—11:45 a.m.
W'kday—Rd. Trip Fare Adults $1.40. Child 70c
Sun. & Hol. R. T. Fare Adults $1.65. Child 80c
MESECK LINE
17 Battery Pl., N. Y. — BOwling Gr. 9-1966

"WESTCHESTER'S BANK"
When You Need It
COUNT on COUNTY
For a Loan!
There's a personal loan solution for most money problems—

YOU RECEIVE	YOU PAY MONTHLY (for 15 mos.)
$ 100	$ 7.19
300	21.57
500	35.95
900	64.71
1400	100.66

Loans made promptly... Moderate rates.
Life insurance (without examination) covers unpaid balance of your loan at no extra cost.
Open every Thursday evening 7 to 8:30
The COUNTY TRUST Company
MAMARONECK
WHITE PLAINS, SCARSDALE, HARTSDALE, PLEASANTVILLE, HASTINGS-ON-HUDSON, OSSINING, FLEETWOOD, MT VERNON
Member: Federal Deposit Insurance Corporation · Federal Reserve System

THE *Finest* KIND OF SERVICE
FOR LESS THAN YOU EXPECT TO PAY
Nash SERVICE
Our modern shop is equipped to give you the finest service available anywhere in town and on any make of car. Our mechanics are factory-trained . . . our tools of the latest design for fast, efficient work. Our attitude is one of friendly interest in you and your car. The price? Less than you might expect to pay. Make this your service headquarters, no matter what make car you drive.
— For Ease Of Vacation Driving —
WHEEL ALIGNMENT and ENGINE TUNE-UP FOR ECONOMY
EDDIE'S NASH
325 Boston Post Road Larchmont, N. Y.
Larchmont 2-0063

For Chocolate Ice Cream at its best, ask your friendly Breyer Dealer to hand-dip you a quart of Breyers famous Chocolate *Bulk* Ice Cream in the "carry-home" pail. It has the smoothness—the creaminess—the rich, chocolate taste that only Breyers master blenders can impart to this famous flavor. Your Breyer Dealer also has it in the economical Callon Container.

Everytime The Clock Ticks
Some Want Ad Is Bringing a Call
An answer from a young man who has just seen "his job" . . . a call from a young woman who wants to buy furniture for "their first apartment" . . . a cautious call from a landlord who wants to know if the advertiser who had his ad under WANTED TO RENT is sober and responsible . . . Yes the phones are ringing all the time in answer to Want Ads.
Do you have a Want? Then insert your ad today . . . and get your answer Tomorrow.
MAmaroneck 9-2100 The Daily Times