The Daily Times

ESTABLISHED OCT. 1, 1925 ★ MEMBER OF THE ASSOCIATED PRESS MAMARONECK, N. Y., THURSDAY, AUGUST 7, 1947 MEMBER OF AUDIT BUREAU OF CIRCULATION ★ PRICE FIVE CENTS

The Weather

Occasional rain. Tonight and tomorrow considerable cloudiness with scattered showers. Highest in upper 70's. High tides today at 3:52 P. M.; tomorrow at 4:19 A. M. and 4:41 P. M.

Combing The Town

Yachtsmen See Films

Thirty-four members of the Sheldrake Yacht Club attended a meeting last night in the clubrooms on Mamaroneck Avenue to hear Harry B. Kurzrok of Mamaroneck, training officer of the Coast Guard Auxiliary in Westchester, and Capt. R. E. McIntyre of New Rochelle, commanding officer of the Auxiliary in this area, outline requirements for the auxiliary and discuss the organization's activities. The officers also showed two Navy films on navigation and piloting.

A color film showing distress signals used by the Navy during the war was another feature of the meeting.

The club will hold a rendezvous at Lloyd's Harbor, L. I. on Labor Day, it was announced. Commodore Ray M. Crosby presided.

Looks Like Real Thing

All that glitters is not gold.

The dome atop the Mamaroneck Junior High School has been receiving a complete face lifting with repairs being made to the woodwork. Following an application of red lead, painters will top it off with a coat of gilt paint.

35 On Cruise

Thirty-five members and guests of the Larchmont Hook and Ladder Company No. 1 sailed yesterday morning from the Horseshoe Harbor Yacht Club aboard the Ibe III on the company's annual boat ride.

Cruising across the sound to Lloyd's Harbor, the group spent the day there fishing and swimming. In charge of the affair were Steve Hartley and Harry Alpiar, while Ray Finley served as chef.

Guests included Dr. Otto Ernst, Ira Hand and Ted Humphries.

Touring Mediterranean

Seaman 1/c George W. Huntley, son of Mr. and Mrs. Winfield S. Huntley of 915 Stuart Avenue, Mamaroneck, is serving aboard the Destroyer U. S. S. Gainard, which is touring the Mediterranean area.

Seaman Huntley entered the Navy in June, 1946, after graduating from Bellows High School, where he played on the baseball and basketball teams. He has been in the Mediterranean area since January.

The U. S. S. Gainard has visited Gibraltar, Naples, Venice, Trieste, Crete, Syria, and Alexandria and Cairo, Egypt.

Vets' Project Aired

The unique vets' housing project under construction on Palmer Avenue near Larchmont Acres was discussed over Station WOR at 8:15 o'clock this morning by a member of the Larchmont Veterans Building Corporation, the sponsoring group.

The program, an informal, chatty feature called "Tompkins and Dick," is conducted by Broadway Columnist Dorothy Kilgallen and her husband, Dick Kollmar. Their guest today was John Cox, currently living in New York City, but soon to move into the completed Larchmont development along with 49 other veterans.

Boating Woman

Mrs. Joseph M. Brilleman of 34 Vanderburgh Avenue, Larchmont, has joined the staff of Howard McMichael Corporation on Rushmore Avenue, Mamaroneck, where she will assist in office, sales and contact work.

Long a boating enthusiast, Mrs. Brilleman has been a Larchmont resident for more than 10 years. Her husband conducts his own printing business in New York City.

Mrs. Brilleman has been placed in charge of used boat listings at the McMichael yard.

Mrs. Brilleman is an associate editor on the new publication, "Small Boats," her work consisting largely of contributions to the woman's page.

Indonesians Ask U. S. Hasten UN

BATAVIA, Java (AP) — The Indonesian Government asked the United States today to use its influence with the Netherlands and the United Nations to have "an international arbitration commission dispatched without delay to Indonesia" to mediate Dutch - Indonesian conflicts.

This statement, broadcast in the name of Republican Premier Amir Sjarifoeddin over the Jogjakarta Radio, was in reply to United States to offer her its "good offices" in mediating the dispute, in which an uneasy truce now prevails. The Dutch previously accepted the offer.

HUNDREDS ARE LOOKING!

Hundreds, literally hundreds of people are reading the For Sale Ads daily looking for used furniture, cribs, baby carriages, power tools, binoculars, cameras, enlarging equipment and a hundred other items. If you have anything to sell, you can get a good high cash price for it. Just let one of our ad takers help you write an inexpensive, resultful WANT AD today. You'll start SELLING tomorrow. Simply phone Mamaroneck 9-2100.

E. J. O'Neill Manager Of Bank Here

White Plains Resident Placed In Charge Of Mamaroneck Office

IN ARMY 3 YEARS

E. J. O'Neill, assistant secretary of the County Trust Company, has been placed in charge of the Mamaroneck office, according to an announcement today by Andrew Wilson, Jr., chairman.

Mr. O'Neill, a resident of White Plains, began his banking career with the County Trust in 1929 after his graduation from the Scarsdale High School. He has worked in many departments of the bank and was head of the securities department prior to going to the Mamaroneck office. Mr. O'Neill served in the Army for three years during World War II. He is a graduate of the American Institute of Banking.

Mr. O'Neill has been active in civic and club affairs.

He replaces William F. MacDonald, Jr., of 511 Hill Street, Mamaroneck, who for 12 years served as manager of the Mamaroneck Branch. Mr. MacDonald, recently elected a vice president of the newly merged bank, has been placed in charge of coordinating and supervising branch activities of the main office in White Plains under the new setup. He became manager of the branch was opened in 1933.

$10,000 Raised In $150,000 School Drive

A drive for $150,000 for a progressive day school, on the elementary level, for Jewish children in Westchester, was announced by Mortimer J. Propp of 888 Orienta Avenue, Mamaroneck, chairman of the Westchester Jewish Academy sponsoring committee, at a meeting at his residence Tuesday night.

Treasurer Jacob Lukashok announced that almost $10,000 has been received and another $10,000 has been pledged.

The site committee was authorized to negotiate for a suitable school building. Serving on this committee are Rabbi David I. Colovensky, Nathan Cohen, Louis M. Brown, Jacob Lukashok and Philip Zuckerman, all of New Rochelle, Bert Levine and Solomon Sudman of White Plains, and Moe Kananack of Mount Vernon.

Rabbi Irving Koslowe of Mamaroneck, Rabbi Aaron Blumenthal and Israel Taslitt also attended.

A meeting will be held next week in White Plains to which community leaders will be invited.

Town Of Rye Again Escapes General Tax

For the second successive year, barring unforeseen emergencies, no general tax will be levied by the Town of Rye in 1948, Supervisor Arthur G. Sammarco announced last night at the Town Republican convention after he had been nominated for a fourth two-year term.

The convention also renominated Councilmen Edward J. Kuhn, Rye Neck, and Albert S. Grant, unincorporated section of the Town, for four-year terms, and named Harbor John J. Lawlin of Port Chester, appointed to succeed W. Ernest Devanny, now Town comptroller, for the remaining two years of Mr. Devanny's councilmanic term.

Port Chester's Fire Chief L. Leslie Comstock was renominated for the office of Town Clerk for another two-year term. James Jackson, Rye Neck, appointed Town tax receiver upon the death of William E. Godron, was the GOP convention's selection as candidate for a four-year term in that office and Irving E. Toohill, Port Chester attorney, was designated for the office of Justice of the Peace now held by Louis C. A. Lewin. Mr. Lewin's name was not presented to the meeting by the party leadership.

Matthew B. Weir was renominated for the superintendency of Town highways, and George W. Posthill was the party's choice to succeed himself as school director, an office which carries no salary.

Village Trustee Edgar J. Blitz, of Port Chester, served as chairman of the convention. Charles I. Miller was secretary and Mrs. Henry Gubi and Maurice Moroney acted as tellers. Upwards of 150 delegates and alternates, representing all 19 districts of the Town, tended. All nominations were unanimous.

Enrolled Democrats of the Town of Rye will select their slate tomorrow night at a convention in Polish United Hall, Locust Ave-

Continued on Page Fourteen

E. J. O'NEILL

Bus Company Token Fares Permanent

The Public Service Commission in New York City today ordered the County Transportation Company, New Rochelle to Stamford, and pany, whose main line runs from the Sound view Transportation Company, a subsidary of the County Transportation Company which operates in White Plains, to institute a new schedule of token fares whereby the public will save $82,000 a year.

The new schedule goes into effect Aug. 20, replacing the temporary schedule in effect since February.

Under the new schedule which will be permanent, both companies must sell token at a rate of three for 25 cents. Before the temporary token schedule went into effect in February, the companies had charged a 10-cent cash fare and a reduced fare for school children.

The proceedings started last year, in November, on the recommendation of Ernest A. Bamman, P.S.C. hearing examiner, the P.S. C. ordered the County Transportation Company to sell tokens at the rate of three for 25 cents and the Soundview Transportation five for 45 cents.

The companies took the decision to court, but their applications for a stay of orders were denied.

Mr. Bamman's calculations indicate that the County Transportation Company's revenue will be reduced about $70,000 a year and the Soundview Transportation Company's about $12,000 a year.

The order applies only to the County Transportation Company's lines in New York State. The company also operates some short lines exclusively in Connecticut.

Resident Hurt As Race Track Bleachers Fall

Mrs. Dorene Solomon of 20 Pryer Manor Road, Larchmont, and Mrs. Saul Neuman of New York City, her mother, were among 73 persons injured yesterday when two sections of the bleachers at Good Time Park, Goshen, N. Y., collapsed.

Mrs. Solomon suffered severe shock, while her mother sustained several bruises. Both women were taken to Goshen Hospital for treatment and later released. They are resting in bed today at the Larchmont residence.

"When the stands first started to go," Morris F. Solomon, Mrs. Solomon's father-in-law, said, "it made a crackling sound as though paper was burning. It's a shame that they were allowed to sell tickets for bleachers which where just like tissue."

The three drove to Goshen yesterday morning to attend the 22nd running of the Hambletonian Trotting Stakes.

Mr. Solomon, who was uninjured, said that they were fortunate in sitting in the fourth row as more serious injuries might have resulted had they been farther back.

Work-Stoppage Staged As Palestine Protest

JERUSALEM, (AP) — Jewish leaders decreed a complete three-hour work stoppage this afternoon in protest against the internment by British authorities of three Jewish labors and scores of other Jews for the avowed purpose of checking terrorism.

Violence continued meanwhile. British authorities announced that 12 oil tank cars were wrecked by a mine explosion at Ras El Ain, between Tel Aviv and Haifa. The blast ripped up 300 yards of railway track, but caused no casualties, the announcement said.

RAISE UN FUND

TARRYTOWN—With six weeks to go before the opening of the celebration of United Nations Week the fund raising committee of the Tarrytowns has collected $8,000 toward their $12,000 goal. The money will be used to defray expenses of the week-long observance in the two communities designated as one model community by UN.

Brewster Called Liar By Hughes

Senator Admits Visits To Guest Center Of Pan American Airways

ANSWERS QUESTIONS

WASHINGTON, (AP)—Howard Hughes hurled the lie at Senator Owen Brewster today, and in a turbulent session before a Senate committee got the Maine Senator to acknowledge visits to a residence maintained here by Pan American airways.

Brewster, on his part, steadfastly insisted that there is no truth in Hughes' charges that Brewster once offered a "deal" to call off the Senate Investigation of Hughes' $40,000,000 war-plane contracts.

Hughes said Brewster, a Republican, proposed to drop the inquiry by the Senate War Investigating Committee if he (Hughes) would agree to a merger of his Trans World Airlines with Pan American.

Brewster denied that from the witness chair yesterday. Today, Hughes took the same seat and shouted to the Senators:

Senator Brewster's testimony yesterday is a pack of lies and I can tear it apart if I am allowed to cross examine him."

Brewster went back to the chair to answer a series of written questions Hughes gave to Chairman Ferguson (R-Mich.) of the Senate sub-committee.

In his replies, Brewster:

1. Acknowledged that he had eaten at least "three breakfasts in the last few months" at a special residence maintained here by Pan American Airways as a guest center for officials and employes.

But the Maine Senator insisted this could not be termed the "Pan American Palace" and instead waved protographs of what Brewster called "TWA's palatial" home and swimming pool.

Ferguson told Hughes earlier that under rules of the subcom-

Continued on Page Fourteen

8th Kiwanis Water Carnival Slated Aug. 14

The eighth annual Kiwanis Water Carnival, featuring swimming, diving and life-saving exhibitions will be held at 12:30 P. M. Saturday, Aug. 14, at Harbor Island, it was decided last night at a Kiwanis meeting in the Elks Club.

A Boy Scout troop and its color guard will present arms as the program opens with an amplified recording of the Star-Spangled Banner. Swimming races of all kinds will follow, with winners to receive valuable prizes. A handpicked team from the American Red Cross in Mamaroneck will conduct a life-saving exhibition, alternating between swimmer's technique and methods of rescue from small boats.

Letters of invitation have gone out to all village officials, Dominick Saccuci, acting president, told the membership. He added that a contemplated beauty contest to select a Miss Mamaro-

Continued on Page Fourteen

Atomic Weapon Prospects Are Disclosed By Official

By FRANK CAREY
Associated Press Science Reporter

(Third of Five Articles)

WASHINGTON—Despite unofficial talk of new, improved atomic bombs and of the possibilities of developing other forms of atomic warfare, the official word on the subject—two years after Hiroshima—is still this:

The United States can manufacture atomic bombs.

It still is working on the military application of atomic energy.

It is carrying on "research and development work on improved atomic weapons."

Period.

David E. Lilienthal, America's atom chief, says that one of the objectives of the U. S. Atomic Energy Commission is to "inveigle" this country into pre-eminence in the field of atomic weapons—but he doesn't say how.

It is the Commission's purpose, he says, to maintain and increase our leadership in all fields of atomic development—humanitarian as well as military—until the nations of the world reach accord on what to do about international control.

Whether America's efforts have already produced or are being directed towards producing bigger and more powerful bombs than those already loosed, Lilienthal does not say.

Neither does he say whether we are working on bombs alone or whether we also are working on some other means of utilizing the atom's energy in a military way.

The famed "Smyth Report mentioned the possibility of producing "radioactive poisons" that might be employed like a poison gas.

However, Lilienthal did say this in a recent speech:

"The atomic bombs thus far used are . . . only a beginning, perhaps a crude beginning when compared with what further research and development may produce . . . the fact is that only a beginning has been made in the destructive potentialities of nuclear weapons."

Chancellor Robert M. Hutchins of the University of Chicago, where the A-bomb was pioneered, asserted unofficially in an article in the publication "Common Cause" in June:

"The Hiroshima and Nagasaki bombs are now obsolete. American science and technology have produced a stockpile of new and improved bombs large enough, according to usually conservative sources, to destroy every large city on the earth."

Hutchins did not identify the sources of his information. The journal in which he wrote is a periodical of the committee to frame a World Constitution, of which Hutchins is president.

Glenn Martin, airplane manu-

Continued on Page Fourteen

UNIDENTIFIED MAN KILLED AS TRAIN HITS HIM NEAR STATION IN MAMARONECK

CHAMP GETS TROPHY — Mayor B. J. Santoro of Mamaroneck shown presenting N. Dreystadt Trophy to Walter Heithaus, 1947 soap box champion, while Ronald Bizzard, runner-up in Mamaroneck's Derby looks on. From left to right in photo taken during awarding of prizes yesterday afternoon in the Mamaroneck Playhouse are Leo Heithaus, Lions Club chairman of this year's Derby; T. Kirby Davidson, manager of Luby Chevrolet Company, co-sponsor; Mayor Santoro, H. Richmond Campbell, editor of The Daily Times; Howard Smith, co-chairman; Runner-up Bizzard and Champ Heithaus, who leaves Thursday for the national derby in Akron, Ohio.

Staff Photo

Every Derby Boy A Winner As Lions Present Awards Galore At Playhouse Show

Yesterday was prize award day for every one of the young contestants in Mamaroneck's Soap Box Derby which was won on July 26 by Walter Heithaus. Every boy who ran a racer down Mamaroneck Derby Downs on that day was rewarded gifts from local merchants ranging all the way from flash lights to the winner's expense money to Akron, Ohio, and back again.

The awards were presented at the Mamaroneck Playhouse following the matinee. Every contestant and his mechanic was admitted to the movie through the courtesy of Charles Gas, Playhouse manager.

Leo Heithaus, chairman of this year's Derby, acted as master of ceremonies. Following a short talk in which he congratulated each boy for the fine work he did on his racer and the sportsmanship he displayed during the races, he introduced Mayor B. J. Santoro, Howard Smith, co-chairmen; H. Richmond Campbell, editor of The Daily Times, and T. Kirby Davidson, manager of the Luby Chevrolet Company, Inc., co-sponsors of the Mamaroneck Derby; Arthur Dunn, Jr., chairman of the prize committee, and Everett T. Houghton.

Mr. Heithaus called out the names of the prize recipients, Mr. Smith handed the prize to the Mayor and the Mayor presented the prize to the winner and shook his hands in congratulation.

Following are the winners and runners-up in each heat, the prizes they won and by whom the prizes were donated:

Byes: Ronald Santoro, hard ball bat Richmond Campbell; John Quinn; Ronald Bizzard, donated Emelin's Pharmacy and hair dressing; Village Barber Shop; Joe Dinolfo, sun glasses, Greenhaven Pharmacy; Richard Koch, tie chain, Hosea's Jewelry Store; Vito Sinopoli, soft ball bat, Larchmont Sport's Shop.

Class B—eliminations: 1st heat, Mike Vitetta, rod and reel, New Acres Lunch; Frank Ronna, flashlight, Private Laundry.

2nd heat, Vito Sinopoli, sun glasses, Richards-Kelly; Donald Heithaus, flashlight, Lovelace.

3rd heat, Walter Heithaus, brush set, Mosier Radio; John Morrone, X-Acto pocket knife, Greenhaven Delicatessen.

4th heat, Peter Lenotti, scout knife, Brill Paint Co.; Anthony Faiola, flashlight, Dante & Harold.

5th heat, Carmine Perciasepe, moccassins, Robert's; Robert Reilling, three tennis balls, Mamaroneck Chemical Co.

6th heat, John Bonazzo, basketball shoes, Fashion Shoe Shop; Nick Di Betta, flashlight, Greenhaven Barber Shop.

7th heat, Frank Yans, sun glasses, W. J. Kuhn; Bailey Livesey, flashlight, Lampcraft.

Class A eliminations:

1st heat, Ronald Santoro, Lobster dinner, Clam Box; Frank Vitetta, soft ball, Max & Katie's.

2nd heat, Curtis Nelson, sun glasses, Richards-Kelley; Richard Fastigri, hard ball, Max & Katie's.

3rd heat, Joe Dinolfo, hunting knife, Robert's, Sal Marcellino, soft ball, Alloy Casting Co.

4th heat, Peter Lanza, flashlight, Sirlin's Hardware Store; James Roberto, soft ball, Fleet Cleaners.

5th heat, Philip Ricci, hard ball bat, Arthur Dunn, Jr.; Claude Gianino, hard ball, Fleet Cleaners.

6th heat, Joseph Costa, sneakers, Terrence Shoe Store; William Dunn, soft ball, Anna's Rest.

Continued on Page Fourteen

Democrats Set To Select Full Town Ticket

The Town of Mamaroneck Democratic Party will nominate candidates for supervisor, clerk, two councilmen, justice of the peace and school director at a special caucus tomorrow night in the Larchmont Village Hall. Frank X. O'Donnell, Jr., Democratic chairman, has set the opening for 8 P. M.

Mr. O'Donnell urged enrolled Democrats to attend tomorrow's session "in order to assist us in nominating capable persons to fill the open offices."

"In the last few years our caucus has not been properly attended. The committee wishes every enrolled Democrat, not just a few, to have a voice in the party nominations," he said.

He pointed out that the party elected a town councilman two years ago (Councilman George E. Mills, Jr.) and called on members to name a full ticket this year.

"If you are an enrolled Democrat come out and prove it and don't leave everything to the committee. Remember, it's the individual vote that counts in the aggregate. Give us yours tomorrow night," Mr. O'Donnell concluded.

SOLDIERS FLEE FIRE

NEW YORK (AP). — Several hundred soldiers fled a blazing Army barracks on Governors Island today, then turned to help firemen and fireboats fight the flames which were visible for miles across New York Harbor.

G.O.P. Caucus Tonight Faces Lone Contest

With only one contest looming, the Town of Mamaroneck Republican Party will conduct its annual caucus at 8:15 P. M. today in the second-floor auditorium of the Weaver Street Fire House. Town Clerk Charles J. Gronberg, newly elected committee secretary, will call the caucus to order.

After a chairman and secretary for the caucus have been nominated from the floor and elected, nominations for this Fall's Town elections will be received. It is expected that the following nominees will win party sanction without opposition: Owen A. Mandeville, supervisor; Edward F. Watson, councilman; Charles M. Baxter, justice of the peace; Charles J. Gronberg, clerk, and Mrs. Marie Winkle, school director.

J. Thomas McKeever, committee designee for the second councilman's seat, will be opposed for nomination by Martin E. King, New York lawyer and resident of the Village of Mamaroneck. Mr. King told The Daily Times this morning that his nomination would be made and seconded by two enrolled Republicans from his election district.

Charles Daymon, Mamaroneck real estate broker and the only other contestant for the second councilman's chair at this week's committee meeting, announced yesterday that he was definitely out of the running. His reason, he said, is that he does not wish to buck normal party procedure.

U. S. Rejects Soviet Information Request

TOKYO, (AP)—The American chairman of the Four-Power Allied Council declined today to furnish the Russian member with detailed information on Japanese foreign trade and production prospects.

It was the first time any official request through the Council had been rejected by the United States, represented by George Atcheson, Jr.

Russia has placed more topics on the agenda than any other country and has been furnished detailed information on subjects ranging from land reform to public health.

Boy's Express Wagon Wrecked By Auto

A car driven by Orlando V. Scelingo of 132 DuRois Avenue, Mamaroneck, wrecked a boy's express wagon last night on Delancey Avenue near Stanley Avenue, according to police. Backing from a driveway on Delancey Avenue, the car sustained a punctured gas tank when it struck the wagon, which is owned by Kenneth Guthrie of 427 Delancey Avenue.

Mangled Victim Found On Tracks; Clues Lacking

An unidentified middle-aged man was instantly killed between 9:29 and 9:35 last night by a New Haven passenger train, which struck him about three fourths of a mile east of the Mamaroneck station. Blood on three coaches of Train No. 382, a local express, established it as the train that crushed the victim near English Place and dragged his body more than 200 feet before throwing it clear of the tracks.

Police stated the body was dismembered and the face mutilated beyond recognition. Except for a cheap wrist watch, there were no papers or other identification. The man wore ragged blue serge trousers, a battered peak cap, white striped shirt, black shoes, white socks and a blue and gray knit tie.

The mangled torso was discovered by the motorman of Train No. 314, who sighted it as he passed through the village at 11:09 P. M. At the Rye terminal he gave its location to Officer George Wilson of the railroad police and local authorities were immediately notified.

Patrolmen Robert Clark and Thomas Slough located the body and Officer Wilson, who responded from Rye, flagged down Train No. 316, a midnight express, so that evidence might be collected without danger. The torso, its clothes torn to shreds, yielded no clues and after finding the dismembered parts of the body police notified County Medical Examiner Amos O. Squire, who ordered it removed to the O'Neill Funeral Home, 422 East Boston Post Road.

A call by Detective Sergt. William O'Neill to railroad police headquarters in Harlem led to intensive inspection of all trains in the New Haven Conn. railroad yard. Blood stains on coaches two, three and four of Train No. 382 established the time of death.

Railroad officials stated that the train left New York City at 9:01 P. M., stopped in New Rochelle at 9:20 and was pulled into the Rye station at 9:35. Neither John McNaboler, its engineer, nor Conductor George Cahill were aware that a man had been hit.

A phone call to the New Haven Railroad Camp in Rye disclosed that only one man had left there yesterday and his description did not fit that of the victim, according to Sergt. O'Neill.

Police discovered a small wad of cotton in the dead man's right ear, indicating that he may not have heard the approaching train. A curious group of about 20 residents gathered at the scene of death, police said.

Detective Sam Bryant took the victim's finger prints at a late hour this morning. The investigation will continue under Sergt. O'Neill and Detective Geary.

Boy Injured In Larchmont Car Collision

A two-year-old Larchmont boy suffered two slight lacerations of the scalp at about 2:25 P. M. yesterday in an automobile accident on Brook Way between Pine Brook Drive and Mayhew Avenue.

The boy, Richard Grady, was riding in a car with his mother, Mrs. James J. Grady, of 62 Pine Brook Drive, Larchmont. According to the Larchmont police Mrs. Grady was making a left turn into Brook Way from Pine Brook Drive when she ran into a car driven by Walter A. Williams of 235 Larchmont Avenue, Larchmont, who was also making a left turn into Brook Way from Mayhew Avenue. Both drivers stated they did not see each other until a second before the crash and that they applied their brakes but were unable to prevent a collision. Mrs. Grady and Mr. Williams were uninjured.

Damage to the Grady car was confined to the front fender, broken left front headlight, shattered windshield. The Williams car sustained a dented left front fender and bumper. No charges or arrests were made.

Stolen Car Recovered By Town Detective

Detective Joseph Pannessa of the Town police, recovered a stolen 1941 sedan at 1:15 A. M. today on Old White Plains Road near the entrance to the Winged Foot Golf Club, where it had been abandoned.

The car owned by Mrs. Myra F. Farber of New Rochelle, was reported stolen at 11:30 A. M. yesterday. Town police notified New Rochelle police of its recovery and the owner went to headquarters to claim the car.

Margaret Truman Concert Debut Set For Coast Bowl

HOLLYWOOD, (AP)—The concert debut of the President's daughter, Margaret Truman, as soloist with the Hollywood Bowl Symphony Orchestra, is planned for the last week in August.

Dr. Karl Wecker, general manager of the bowl, said confirmation that Miss Truman would appear was received yesterday and program adjustment was being made for her to sing sometime between Aug. 23 and 31, the specific date to be announced later.

Miss Truman gave a radio performance in Detroit but her planned concert appearances were interrupted by the illness, and the death, of her grandmother, the President's mother. She probably will sing an aria or two, and other numbers, in the Bowl.

WANT TO SUBLET

How'd you like to sublet your Summer cottage? Tell our readers by Want Ad.

Fire Chief Gibson Will Be Honored

MOUNT VERNON—Plans are being made for a testimonial dinner to be tendered Chief John Gibson of the Mount Vernon Fire Department, Nov. 15. The dinner will be held at Glen Island Casino.

Chief Gibson, first and only chief since the paid department was formed in 1923, has announced he will retire early in 1948.

Much Fanfare In Store For Akron Derby

The annual all-American Soap Box Derby at Akron on Aug. 17 will have "all the fanfare and color" of the Indianapolis Speedway, New York Post Derby Editors Samuel Weiss and Mark Sherwin write in this month's Coronet magazine.

Newspaper and radio reporters will be on hand and news photographers, newsreel men and television cameras, they say, "will catch the miniature racers as they roll down a 1000-foot, three-lane concrete ribbon at speeds up to 35 miles an hour."

The authors say auto stylists from Detroit have taken some good design ideas from the boys who build the motorless Derby cars—a far cry from the "soap box on wheels." The nationwide competition involves some 50,000 boys, in ages from 11 to 15, with finalists competing at Akron. It is sponsored in 135 communities and cities by newspapers and the Chevrolet Company. Weiss and Sherwin observe: "Although inventiveness and craftsmanship are paramount . . . the ideal of tolerance and cooperation are the true objectives of the race."

U. S. Awards Contracts To Help Improve Greece

WASHINGTON, (AP) — The State Department stage high priority yesterday to the reconstruction of Greek highways, railroads and ports as a part of the $300,000,000 program to bolster that nation against Communism.

Representing the physical start on civilian aspects of the program, contracts totaling $82,400,000 were awarded to American construction and engineering firms for highway-railroad-seaport projects.

Simultaneously, the Department announced that an advance group of American contractors has left by plane for Athens to start the work.

County Raises Over $105,000 For Cancer Fund

Carl H. Pforzheimer of Purchase, chairman of the 1947 Campaign for Funds for the Westchester Cancer Committee, has announced that the drive has reached a total of $105,129.25.

The goal for Westchester was $100,000, a sum which various unforeseen circumstances this year, such as the telephone strike during April and the loss of $20,000 in movie collections, made difficult to obtain.

"We can now guarantee the maintenance of all services of the Westchester Cancer Committee at full efficiency next year," Mr. Pforzheimer said, "and still keep in reserve a small sum for future plans. Our educational program, and our school program, both expanding rapidly, are important features of our work and we are grateful to the public for the support which permits us to continue to enlarge these activities."

Out of the money raised, Westchester will contribute its fair share to the National program for research.

In making the announcement Mr. Pforzheimer extended his personal thanks to his Fund Committee, Mrs. William L. Colt of Bronxville, Mr. Wallace Odell of Yonkers, co-chairman, and Mr. C. S. Andrews of Bronxville, Treasurer, and to all the forty-one representatives throughout the County who worked to make the drive a success.

Public utilities have budgeted more than $300,000,000 to further expand rural electric power.

USE OUR CONVENIENT LAYAWAY PLAN
A small deposit holds your selection

New Fall
SUITS
and
TOPCOATS
$21.95
TO
$34.95

DE LUXE SUITS - - $36.95
WORTH $40 to $50

You're due for a big surprise when you gaze on these luxuriously tailored advance Fall suits and topcoats! A big, pleasant surprise too, when you see the price tag! No need to shell out $40 to $50 . . . take advantage of the Yonkers Factory low overhead policy and save the difference. See for yourself this outstanding Fall line-up of smartly styled suits—all-wool glen plaids, sharkskins and fancy worsteds. Now's the time to buy your topcoat—smoothly textured gabardines, all-wool coverts and cheviots. Sizes for everyone. Regulars, shorts, longs, stouts.

All Wool
SPORTCOATS
$14.95
LEISURE COATS
$7.95 $10.95

Yonkers Factory CLOTHING COMPANY

LARKIN PLAZA - Yonkers, N. Y.
(Two Blocks from New York Central Station)
OPEN DAILY 9 A.M. to 9 P.M.
Including Saturday
Telephone YOnkers 5-6475
Yonkers Factory Closed All Day Monday During August

R&R Chicken

Serve delicious R&R Chicken. It's sweet, tender, plump, selected light and dark chicken meat cooked exactly right, chicken meat that whets every appetite with its wonderfully delightful, country-fresh goodness.

SINCE 1855 IN DOVER DELAWARE

the NEW STERLING SALT
Brings out food flavor Quickly!
"MISS the SALT" to enjoy juicy, tender, corn-on-the-cob! Boil corn until tender using 1 teaspoon Sterling Salt to a quart of water. Serve with butter and Sterling Salt.
IMPROVED! FINER!

Plain or Iodized
INTERNATIONAL SALT CO., INC.

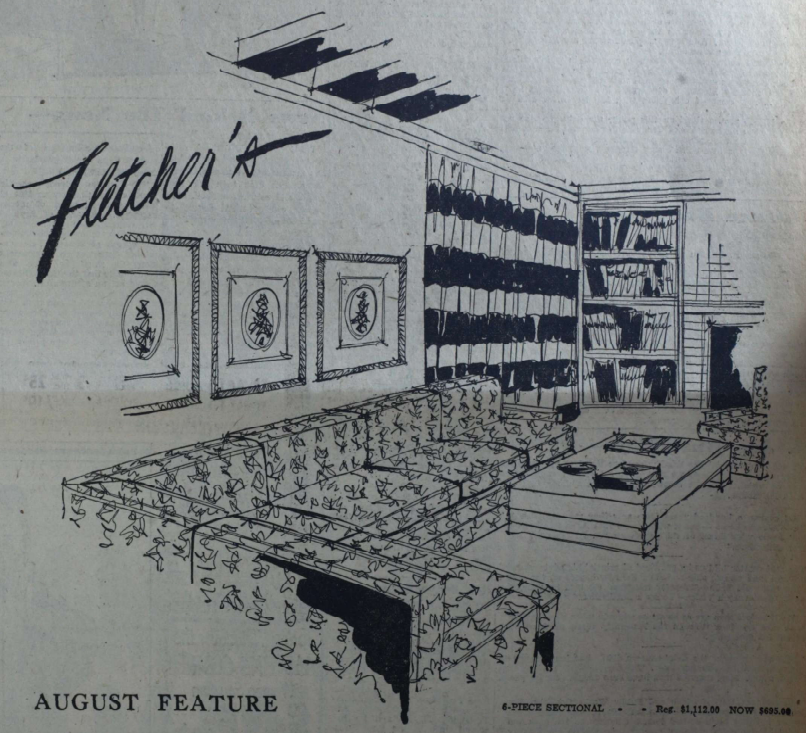

AUGUST FEATURE

6-PIECE SECTIONAL - - Ref. $1,112.00 NOW $695.00

MODERN SECTIONALS – SOFAS – CHAIRS

ONE-OF-A-KIND MODELS—FLOOR SAMPLES AT A CONSIDERABLE DISCOUNT.

In this month of furniture values, we offer you these outstanding savings. Sixty pieces of modern sofas, sectionals and chairs have been slashed in price to offer the most hesitant buyer an irresistible value. This is furniture of top quality—one-of-a-kind models—duplicate floor samples and discontinued models. An exceptional opportunity for those lovers of modern to buy at a real saving. . . . Only through August—as our feature to you . . . Sorry, no approvals. All sales final. Below is a partial listing.

	Reg.	NOW
Large Patterned Sectional	$329.00	$198.00
2-Piece Circular Sofa	398.00	225.00
Modern Lawson—Two-Toned	375.00	249.00
4-Part Modern Sofa—Flame and Chartreuse	395.00	249.00
Modern Bisque Sofa	329.00	149.00
Modern Lounge Sofa—Forest Green	298.00	149.00
Modern Lounge Chair—Rose or Blue	155.00	89.95
Cherry Red Lounge Chair	147.50	79.95
Tub Chair—Gray Tufted	179.00	119.00

FLETCHER'S DEFERRED PAYMENT PLAN IS CONVENIENT AND FLEXIBLE

Fletcher's
FURNITURE · INTERIOR DECORATIONS
EAST BOSTON POST ROAD, MAMARONECK, N.Y.
(FORMER BEST & CO. BUILDING)

STORE HOURS: 10 A. M. TO 6 P. M.
OPEN WEDNESDAY AND SATURDAY EVENINGS.
CLOSED MONDAYS JULY AND AUGUST.
PHONE MAMARONECK 9-2156—3600.

BLONDIE By Chic Young

VIRGIL By Len Klein

The Daily Times

ESTABLISHED OCT. 1, 1925 ★ MEMBER OF THE ASSOCIATED PRESS

MAMARONECK, N. Y., SATURDAY, AUGUST 9, 1947

MEMBER OF AUDIT BUREAU OF CIRCULATION ★ PRICE FIVE CENTS

The Weather

Highest temperature in lower 80s. Tonight, partly cludy; lowest in upper 60s. Tomorrow, partly cloudy; highest in lower 80s. High tides today at 5:33 P. M.; tomorrow at 6:04 A. M. and 6:33 P. M.

Combing The Town

Swimming Marine

Pfc. Arthur B. Hoag, son of Mr. and Mrs. Harold F. Hoag of 5 Shadow Lane, Larchmont, is stationed at Camp Lejeune, N. C., withthe U. S. Marine Corps, where he is a member of the swimming team.

A former Mamaroneck High School swimmer, Pfc. Hoag took part in the Marine Corps championships at Norfolk Wednesday and Thursday. Yesterday, he was flown to Jacksonville, Fla., to swim against the Naval Air Station team. He's a backstroke specialist.

He is a member of the Pioneer Division at Camp Lejeune and has been a Marine for one year. He received his boot training at Parris Island, S. C.

Crowned In Gold

Although scooters were competing for awards at yesterday's vehicle show at the Mamaroneck Avenue School playground, little Anthony Santoro added a little extra something to make sure he ran off with the prize.

To be sure, Anthony's scooter was attractively decorated and warranted first prize, but so was Anthony. He came to the playground wearing a brilliant gold-colored Soap Box Derby helmet replete with red, white and blue streamers.

Ingenuity Pays Off

Three-year-old Donald Novak used a bit of ingenuity to walk off with the honors as Playground Baby—1947 at yesterday's baby show at the Murray Avenue School Playground.

Competing against 30 babies ranging from one month to four years, Donald appeared as "I'm Nobody's Baby Now," complete with diaper, an identifying sign on his chest, and a sunbonnet. That was quite enough to catch the judges' eyes.

Off To Akron

The championship car of Walter Heithaus, Mamaroneck's 1947 Soap Box Derby winner, is on its way to Akron for the All-American classic scheduled for Aug. 17.

The car, crated and shipped by Leo Jubb of Jubb's Express, left Mamaroneck Thursday on the semi-final lap of it run to the national and international races.

15-Day Leave

Seaman 2/c James Russo, son of Mr. and Mrs. Anthony Russo of 201 Maple Avenue, Mamaroneck, is home on a 15-day leave from the Brooklyn Navy Yard, where his ship, the Philippine Sea, an aircraft carrier is in drydock until October.

Seaman Russo will return to the Navy Yard on Wednesday, Aug. 20.

Pathe Appoints Bonafield As Vice President

Jay W. Bonafield of 28 Edgewood Avenue, Larchmont, will take office as vice president and general manager of RKO Pathe, Inc. on Monday. He was previously vice president of production at Pathe and supervised the famous documentary film series, "This Is America."

Mr. Bonafield will now produce "This Is America" personally and oversee Sportscope and Flicker Flashbacks, as well as two other shorts now in the formative stage.

He learned the fundamentals of film-making in the old Fox Studies. He joined the newsreel department of Pathe as editor in 1931 and edited some of the major stories of the decade, including the Morro Castle fire in 1934 and the Hindenburg dirigible disaster in 1937. Among the films he has edited Information Please, Pathe Parade, Picture People, Reelisms, and two-reelers featuring the Dionne quintuplets.

Born in Tunnelton, W. Va., Mr. Bonafield came to New York in 1926. He has been living in Larchmont with his wife and two children since 1943. Previously, he lived in Bronxville. He is a member of the Oriental Country Club, Screen Directors' Guild, and Motion Picture Editors' Guild.

Two Youths Found Using Fireworks

Two young boys were picked up by town police early this morning for setting off fire crackers.

At 12:25 A. M. William J. Forbes of Durham Road, Larchmont, complained to the police that someone was shooting off fireworks on Fenimore Road. Officer Edward Westfall was assigned to investigate and picked up Frank Wienberg, 17, of 18 Mohegan Road, Larchmont, and Lawrence Hirsch, 18, of 981 Orienta Avenue, Mamaroneck.

The two youths were taken to headquarters where they received a warning from Sgt. Boivin and were then released.

USED CAR PRICES

It's only a short time to Labor Day. After vacation you'll have much LESS use for your vacation car. Sell it now at TOP price through an inexpensive WANT AD. That's being smart. Call Mamaroneck 9-2100 the first thing Monday morning—you'll

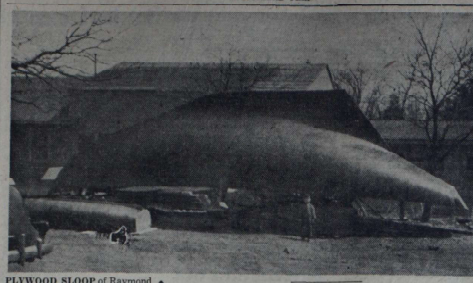

PLYWOOD SLOOP of Raymond Creekmore of Mamaroneck, who began building her in Maryland, brought her home on a two-wheel trailer, and is now completing work on her at Ad Moody's boatyard on Rushmore Avenue. It's the first large sailboat to be constructed of molded plywood.

First Molded Plywood Sloop Being Finished By Amateur Shipbuilder In Local Yard

By BURNHAM M. LEWIS

Raymond Creekmore of Soundview Apartments, Mamaroneck, is not only an excellent artist and extensive traveler, but also an amateur shipbuilder who is attracting considerable comment and recognition among yachtsmen for his first endeavor in this field.

Mr. Creekmore hopes to have his 36-foot molded plywood sloop in the water by the end of the Summer. The boat is at Moody's Boatyard on Rushmore Avenue. She is the first large sailboat to be built of molded plywood. Any yachtsman would be wise to look her over, as she is quite possibly the forerunner of a new, and in many ways, superior type of yacht design.

Here are several excerpts from his article published in the April issue of "Yachting" magazine. Incidentally, the French magazine "Le Yacht," has commented on and copied much of this article.

"When the first molded plywood dinghies were announced, I cudgeled my brain regarding ways to build such a boat. Then I found I could buy a molded dinghy shell and finish her myself. The shell proved to be all one could ask for in strength, durability and lightness. The finished boat was easy to keep painted and was absolutely without leaks, even after years of use and mistreatment.

"If these small boats were so desirable, why couldn't larger ones be just as practicable to build?"

"Factory methods of constructing such a craft require thousands of dollars worth of equipment, and the molds, in particular, make production of a

(Continued on Page Three)

Senate Probers Stop Counsel From Replying

BULLETIN

WASHINGTON, (AP)—Howard Hughes testified today that he had "put the sweat of my life" into building his huge 200-ton flying boat and if it is a failure "I will leave the country."

WASHINGTON, (AP) — In a stormy verbal clash the Senate War Investigating Committee today denied Hugh Fulton, its former counsel, an opportunity to answer on the stand charges levelled against him by Chairman Brewster, R., Me.

Chairman Ferguson, R., Mich., of the sub-committee inquiring into Howard Hughes $40,000,000 wartime plane contracts, gaveled down an attempt by Fulton to make a statement.

Fulton, who served the committee as counsel when President Truman, then a Senator, was its chairman, shouted that he would "take my case to the press." He announced he will hold a news conference this afternoon in his office here.

Fulton told reporters he desired time before the committee to answer "certain falsehoods which have gone into the record about me."

Brewster produced before the committee this week a memorandum of George Meader, former committee counsel, saying that Fulton had approached him and attempted to have the investigation of Hughes' contracts limited to the "technical" aspects of the case.

The memorandum said that Fulton advised Meader against making any recommendation to the committee, but leave solely to Brewster the decision whether the group would go ahead with the inquiry into Hughes' activities.

In the meantime a subcommittee of the war probe is seeking answers to a few $164,000 questions from Hughes by investigators who have heard him tell of spending millions in building planes.

The Senate War Investigating subcommittee has been told by Johnny Meyer, Hughes' publicist, that Meyer spent the $164,000 in entertaining wartime officials who might have been interested in the Hollywood millionaire's aircraft contracts.

But the subcommittee decided it wants to hear from Hughes how the money was spent.

Meyer, central figure in earlier spicy testimony covering a transcontinental round of party-giving, still was officially missing. Chairman Ferguson, R., Mich., of the subcommittee issued a subpoena for him when Meyer failed to appear at yesterday's hearing.

But Hughes, self-styled "perfectionist" designer of airplanes and globe-girdling airman, was on hand. The subcommittee is inquiring into $40,000,000 of wartime plane contracts which the government awarded to him.

As far as the subcommittee is concerned the feud between Hughes and Senator Brewster, R., Maine, chairman of the full War Investigating Committee, was officially ended. But Brewster took to the air last night to assert that Hughes "moved heaven and earth" to stop the Senate investigation into his plane contracts.

In a radio interview, Brewster said Hughes' attorneys "even tried to get" Carroll Reece, chairman of the Republican National Committee "to bring pressure upon me to stop the case."

Brewster said that Hughes "set out to destroy my usefulness" as chairman of the committee and as a member of the Senate Interstate Commerce Committee.

As the sub-committee prepared to end its second week of hearings, Ferguson told a reporter he plans to direct the questioning today toward the F-11 photographic plane.

Hughes received a $22,000,000 contract for the plane, converted to a reconnaissance craft.

Woman Wins $1,500 Month In Alimony

WHITE PLAINS—Alimony at the rate of $1,500 a month and $15,000 for counsel fees, is awarded to Mrs. Rose Z. Safie of Harrison pending trial of her suit for a separation from Elias A. Safie, who is said to be now in El Salvador seeking a divorce, in a decision by Supreme Court Justice J. Gordon Flannery. The application was not opposed.

Mrs. Safie who is represented by Bleakley, Platt, Gilchrist and Walker, charges her husband with abandonment and cruelty. She has been appointed receiver and sequestrator of her husband's property.

The Safies were married in San Salvador, in the Central American Republic, on May 14, 1932 and have no children. In 1946 they purchased for $55,000 a home on Park Drive South, Harrison, and subsequently spent some $20,000 for improvements there. His father, Alejandro, and his brother, Jose, have homes nearby.

She charges that members of her husband's family have attempted to persuade him to seek a divorce from her. Last March, she asserts, her husband persuaded her to accompany him on a trip to El Salvador and then alleges he abandoned her there without money or passport.

Mrs. Safie alleges that before that trip she was persuaded to sign a paper which she later discovered was a deed of her interest in the realty. In addition, she charges that after her return her husband persuaded her to turn over to him for safe keeping $85,000 in U. S. Bonds and cash she had had in a closet in the Harrison house. "A woman in love is very gullible," Mrs. Safie told the Court in describing the incident.

She asserts that her husband has an 11 per cent interest in a $3,000,000 firm which owns the largest textile mill in Central America, and that he also has interests in other properties including a mill at Rockingham, N. C. Before their marital difficulties, she said, she received $400 a month for "pin money", while the operation of the Harrison home cost an additional $1,300 each month.

Twelfth Polio Case Reported In County

WHITE PLAINS — The 12th case of poliomyelitis in the County this year was reported yesterday to the Westchester Chapter, National Foundation for Infantile Paralysis.

Round-World Flier Is Ahead Of Schedule

CULCUTTA, (AP)—William P. Odom, on a round-the-world flight for a new solo record, landed his two-engine Bombshell here at 12:10 P. M. today and left for Shanghai an hour and 34 minutes later.

The flier, getting down from his plane with a smile at Dum Dum Airport, said he had had good weather on the flight of some 1,400 miles across India from Karachi.

When he left here at 1:44 P. M. he was 37 hours and 51 minutes and more than 10,000 miles out of Chicago—better than halfway along his intended 19,600-mile course.

He made the night of about 2,220 miles from Cairo to Karachi in seven hours and 26 minutes and that of roughly 1,400 miles from Karachi to Calcutta in four hours and 25 minutes.

The 27-year-old pilot, lean and six feet two, was out to beat the time of Wiley Post, who soloed around the world in 1933 in 186 hours.

He was flying the same converted A-26 bomber in which he, Penmaker Milton Reynolds and T. Carroll Sales girdled the globe last April 78 hours and 55½ minutes.

Resident Guilty On Conduct Charge

Edward V. McGuckin, 30, of 823 The Parkway, Mamaroneck, was arrested last night for disorderly conduct by New Rochelle police after molesting three women. He pleaded guilty this morning before Judge Thomas N. Fasso in New Rochelle City Court and was remanded to the county jail until Monday, when he will be sentenced.

The police received a phone call at 11 P. M. yesterday from Gordon Groom of 5 Franklin Avenue, New Rochelle, who said he saw a man molesting two women on the sidewalk near his home. Two policemen were dispatched to the scene, making the arrest at North Avenue and Clinton Place. Before the arrest was made, one of the policemen said he saw McGuckin molesting a third woman.

KING LOSES GOP RACE 2-1; DEMOCRATS NAME ARNOLD AND YANKOCY TO TOP SLATE

Three Republican Candidates Win Endorsement

A newcomer appeared on the local political scene last night when John F. Arnold of Larchmont was nominated as the Democratic candidate for the post of Supervisor of the Town of Mamaroneck.

The nomination was unanimously approved at the party's annual caucus held in the Larchmont Municipal Building which was attended by more than 30 members who also nominated Fred Yankocy of Mamaroneck as their sole candidate for town councilman, for which there are two vacancies. The Democrats also endorsed the Republican candidates for town clerk, Charles J. Gronberg; justice of the peace, Charles M. Baxter; and school director, Mrs. Marie Winkle.

The candidate for supervisor will oppose the present Republican incumbent Supervisor Owen A. Mandeville, while Mr. Yankocy will be pitted against John T. McKeever and Councilman Edward F. Watson, who yesterday won the G. O. P. nomination in a primary race over Martin E. King.

His first venture into the political world, Mr. Arnold who is 36 years old, has been an enrolled Democrat from the time he was eligible to vote and a resident of Larchmont for nearly 20 years. He is associated with the real estate and insurance firm of John J. Reynolds in New York City.

A former captain in the Transportation Corps, he served four years with the Army during World War II. He is the son of Mr. and Mrs. Edward A. Arnold of 2 Oak Bluff Avenue, Larchmont where he resides with his wife, the former Julia C. Olds of Irvington, N. J. He is a member of the Winged Foot Golf Club and the Larchmont Shore Club.

"Mr. Arnold's name was placed in nomination by Richard Carr who described him as being "actively interested in the management of local government," and said that he has "a good Democratic background," and is a veteran.

"The Democratic party should consider itself very fortunate in having John Arnold as a candidate for supervisor!" Mrs. Helen Zeiger stated, in seconding the nomination.

Francis P. McGeough, treasurer of the Town Democratic Committee, nominated Fred J. Yankocy of Mamaroneck for town councilman, citing his participation in civic affairs.

Although he too is a newcomer to the political field, Mr. Yankocy is well known to residents as president of the Mamaroneck Chamber of Commerce and as exalted ruler of the Mamaroneck Lodge of Elks. He is also a member of the Knights of Columbus and the Mamaroneck Rotary Club.

MORE SHORT MORE MORE

A resident of Mamaroneck for more than six years he has been in the building materials business for 11 years and is president of the Westchester Wholesale Warehouse, Inc., in Mamaroneck.

Married to the former Salome Sally of Waterville, N. Y., they have three children, Frederick J., Norma Sally and Mary Jane and make their home at 218 Lawrence Avenue, Mamaroneck.

His nomination was seconded by James Ferrell.

Frank X. O'Donnell, chairman of the Town Committee opened the meeting at 8:40 P. M. and appointed Richard Carr as temporary chairman and Miss Adelaide McChalll as temporary secretary.

(Continued on Page Three)

St. Vito's Fails To Reach Debt-Free Parish Goal But Comes Within $1,985 Of Aim

The seven-day bazaar conducted last week by St. Vito's Church brought the parish a net yield of $17,015, the Rev. Biagio Del Negro announced today.

Stating that residents of all denominations had shown a splendid spirit throughout the bazaar, Father Del Negro expressed his appreciation to the Mamaroneck public for its assistance in his efforts to make St. Vito's a debt-free parish.

When the affair opened the parish owned $19,000 on a 1930 debt of $152,000, incurred in the construction of the present church and rectory. Father Del Negro's ambition was to realize the full $19,000 on the bazaar and clean up the 17 year-old obligation. He said today that he is far from disappointed, even though the yield fell $1,985 short.

"I hope and pray that a few of the church's benefactors find themselves able to come forward with contributions now," he said. "*With so few dollars separating* us from a long-cherished goal, it will be a disappointment if we fail to go over the top this year."

Father Del Negro conveyed special thanks to bazaar workers and officials, whose efforts put the within striking distance of a life-long ambition."

Hoffa Named By Democrats For Rye Post

Enrolled Democrats in selecting a slate for the Town of Rye election on Tuesday, Nov. 4th at last night's convention held at the Polish United Hall, Locust Avenue, Port Chester, nominated Richard J. Connolly, former deputy treasurer and purchasing agent of the Village of Port Chester as candidate for Supervisor, for two years.

Other candidates named were Anthony Zaccagnini, Port Chester, *for Town clerk, two years;* Arthur L. Peterson, Port Chester, and Benedict A. Hoffa, Rye Neck, Mamaroneck, councilmen for four years; Joseph Martuano, Port Chester, councilman for two years, William J. Gordon, Port Chester, tax receiver for four years; Attorney Herbert F. Markel, Port Chester, justice of the peace for four years; Max Karnes, Port Chester, school director for two years, an office that does not carry any salary.

The selection of a candidate for the office of Town superintendent of highways was left with the committee on vacancies to name and this morning announcement was made that Dominic Fedelibus had accepted the nomination. The committee is composed of Chairman Frank E. McGrath of the Town of Rye Committee, Amerigo J. DeChiara and Albert Vos.

Flynn Is Chairman

Fred J. Flynn, a former Port Chester Village Trustee, served as chairman of the convention. Mrs. Mae Ahearn, Port Chester, was the secretary. Serving as tellers were Albert Vos, Port Chester, and Mrs. Vincent de Paul Crimmins, of Rye Neck.

All nominations were made by Mr. DeChiara, former clerk of the Village of Port Chester.

In accepting the nomination for supervisor, Mr. Connolly declared that "While we will discuss other issues as the campaign proceeds at a later time, I believe that the Town of Rye can obtain better government with minority representation which Democrats and and independent voters are entitled to." Mr. Connolly ran for Village Trustee at the last Port Chester election but was a loser.

The Republican candidates seeking to be retained in office are Supervisor Arthur G. Sammarco, Town Clerk L. Leslie Comstock, councilmen Edward J. Kuhn and Albert S. Grant for four years and Councilman John J. Latella for two years; Tax Receiver James Jackson, Town Highway Superintendent Matthew B. Weir and School Director George W. Postbill. The GOP candidate for justice of the peace is Irving E. Toohill.

British Query Soviet Chiefs On Atom Plan

LAKE SUCCESS, (AP) — A series of British questions for Moscow to answer concerning Russian views on atomic control injected new life today into the atomic negotiations which have been stymied by persistent United States-Russian disagreements.

Without fanfare, the British delegation to the United Nations Atomic Energy Commission announced last night that it was submitting promptly to Andrei A. Gromyko, Soviet delegate, some questions which had been drawn up in London.

The British said they were ready to wait a long time for the answers. The questions presumably were drafted top level in London and the British made it clear they expected replies from the top level in Moscow. They were said to deal with the veto, inspection, and control procedures.

The Atomic Energy Commission is working on its second report to the UN Security Council, which must be submitted before the UN Assembly meets Sept. 16.

ATOM HITS STUDENTS

NEW HAVEN, Conn. (AP) — Believing a knowledge of science essential to good citizenship in "The Atomic Age," Yale University has doubled the science studies required of liberal arts students.

McKeever Joins Watson In Piling Up Big Margin

With landslide pluralities in Larchmont and the unincorporated area in yesterday's Republican primaries, Edward F. Watson and John Thomas McKeever overcame a surprisingly strong bid by Attorney Martin E. King in the Village of Mamaroneck to win nomination for one of two 1947 vacancies on the Town Council.

Mr. Watson led with 685 votes, followed closely by Mr. McKeever's 679. In his fight to freeze out one of the committee-backed pair, Mr. King drew 291 votes, nearly two thirds of which came from the Village of Mamaroneck.

McKeever led in the village of Mamaroneck with 255, but Watson barely nosed out King for second place, 193 to 190. Party spokesman last night attributed the heavy McKeever total to the eleventh-hour efforts of District Leaders Charles Gronberg and Walter Webber in the Third District, where King was given a thorough drubbing.

Though he led in the first and fourth Mamaroneck village districts, Mr. King's 59 ballots in the third were puny in the face of McKeever's 255 and Watson's 193. Political observers felt that the independent candidates might have won in the village if he had made a better showing in the third district.

In a statement this morning to The Daily Times, Mr. King announced that he would abide by the results of the primaries, which he said were run in an equitable and entirely proper manner. He added that he intended to "stand by my Republicanism and work within my party for the common good," rather than expose it to serious harm as Theodore Roosevelt did when he started the Bull Moose Party.

Despite the sizzling heat and high humidity, 1,655 Republicans braved the perils yesterday, Larchmonters voting in the Village Hall; village and unincorporated area, enrolled citizens ballots in the Mamaro and Weaver Street Fire Houses, respectively.

Supervisor Owen A. Mandeville and the remainder of the committee-endorsed ticket received official nominations when no opposition emerged at Thursday night's party caucus. Running with Mr. Mandeville are Charles M. Baxter, justice of the peace; Charles J. Gronberg, town clerk, and Mrs. Marie Winkle, school director.

(Continued on Page Three)

Fremd Rites Monday; Rye Pays Tribute

All official flags in the City of Rye are at half mast today and the five homes hear crepe as the community mourns the death of its first citizen, Theodore Fremd, who succumbed yesterday in his home in his 85th year.

Friends today began to stream to the residence of the former municipal head, school leader and merchant at 174 Theodore Fremd Avenue to pay their last respects. The body will be in repose at the home until 11 A. M. Monday.

The funeral service, which it is expected will draw hundreds of friends, City and County officials, will take place at 3:00 P. M. Monday in Christ's Church, Rye, where Mr. Fremd had been a vestryman and warden. Firemanic and Masonic services will be held at the late home at 8 P. M. tomorrow.

The City itself plans no formal observance of Mr. Fremd's death at the present time. It was stated at the City Clerk's office this morning, but all officials are planning to attend the services.

The Rye Board of Trade, through Mrs. Marilyn Gorman, president, this morning expressed its sorrow at the death of one of the community's leading merchants and offered its condolences to the family. No plans have been made for a community meeting Monday, however, she said, but all merchants who can do so plan to attend the funeral.

The meat market which Mr. Fremd founded in 1887 will close Monday afternoon out of respect for Mr. Fremd, Robert P. Crisfield, who purchased the business from Mr. Fremd last October, said this morning.

1946 Sedan Stolen At Railroad Depot

Mamaroneck Village Police revealed this morning that a 1946 sedan was stolen Thursday afternoon from the parking space on the westbound side of the local railroad station.

Harold C. Field of West Street, Harrison, owner of the car, told police it was a black, five passenger sedan with license number 8N—75—39 NY, motor number 15-50K and serial number 151—57110. It is equipped with radio, heater and a new jack, he added.

The car was arked at the terminal just before 9 A. M. Thursday, according to Mr. Field, who said it was gone when he returned to 5:00 P. M. Police have flashed a teletype alarm and the local detective bureau is investigating.

FAVOR CLOSED DOOR

LANCASTER, Pa. (AP) — National Commander Ray Dorris, of Portland, Ore., said today the Military Order of the Purple Heart would consider a resolution calling for a 10-year embargo on immigration into the United States.

168 Democrats In Harrison Back Di Sesa

In a surprisingly large voter turn-out last evening, 168 enrolled Harrison Democrats met at the John Cabot Clubhouse to unanimously ratify the party's slate endorsed Thursday evening by the Town Committee.

No opposition was registered, and no write-in votes were cast, as nearly one-third of the Democratic enrollment went to the polls.

The election slate endorsed includes: John J. Di Sesa, as supervisor; John R. O'Keefe, as town clerk; William F. Luddy, and Samuel M. Aloisi, Jr., as town councilmen; Robert D. O'Donnell, as justice of the peace, George B. Voetsch, as superintendent of highways.

Judge Leo Mintzer, a republican candidate, was also enthusiastically endorsed by the Town Committee which met in special session yesterday afternoon. His name was ratified by the voters last evening. He proved the second republican candidate to win democratic endorsement, as Mr. Aloisi, a candidate on the Republican ticket, was also endorsed.

In only these two choices does the Democratic party slate differ from that submitted by the Harrison Independent Party, which selected its candidates Thursday. That party will also run Mr. Di Sesa, Mr. Luddy, Mr. O'Keefe, Mr. O'Donnell, and Mr. Voetsch. In the second post of justice of the peace, the Independents Party selected Paul D. Reiber.

In the election of last night's primary, a committee on vacancies was elected. It includes Alexander D'Imperio, Adam de Bueris and Mrs. Josephine Pinto.

PFC. TO HOLD HEARING

NEW YORK—The Public Service Commission on Thursday will commence its hearing on the recent application of the Westchester Lighting Company for approval of increased rates for gas. Commissioner George A. Arkwright will preside at the session set for 10 A. M. in the commission offices in the Woolworth Building.

Atomic Control Tough Job For Civilians Survey Shows

By FRANK CAREY

Associated Press Science Reporter

(Final of Five Articles)

WASHINGTON — In a white building on Washington's Constitution Avenue — not far from the Lincoln Memorial — five men are directing one of the toughest civilian jobs in American history.

They are the members of the U. S. Atomic Energy Commission: Chairman David E. Lilienthal, former head of the Tennessee Valley Authority; Dr. Robert F. Bacher, Cornell physicist who worked on the A-bomb; Sumner T. Pike, a banker by profession; Rear Adm. Lewis L. Straus (Ret.), also a banker, and William W. Waymack, editor of the Des Moines Register and Tribune.

The law setting up the Commission stated that none of the commissioners could hold any other job. This was a bit unnecessary. A survey of the powers, duties and responsibilities of this group shows that they get a full-time workout.

President Truman, when he appointed the commission, said they were shouldering "responsibilities as great as any men ever assumed in peacetime."

The Board's Job

Here's an idea of their job:

They are chiefs of the vast government plants and laboratories used in the $2,000,000,000 development of the atomic bomb.

They control all development of atomic energy in this country by having direct or licensing power over all fissionable materials now developed or which may be developed later.

(Fissionable materials are those whose atoms can be split to release energy. These materials are uranium-235, plutonium, which is man-made from uranium, any

(Continued on Page Three)

Miss Elsie Marks Becomes Fiancee Of Louis Bernhard

Announcement has been made by Mr. and Mrs. Lionel Marks of Brevoort Lane, Greenhaven, and the Sherry-Netherland Hotel in New York, of the engagement of their daughter, Miss Elsie Leonie Marks, to Louis Joseph Bernhard, son of Mr. and Mrs. Joseph Bernhard of the Drake Hotel, New York City.

Miss Marks was graduated from The Dalton School and is attending Mount Vernon Junior College in Washington, D. C.

Her fiance, who served overseas with the Army Signal Corps, attended McBurney's College, New York. His father is president of Film Classics, Inc.

The couple plan to be married Feb. 14.

Surprise Shower Given In Honor Of Mrs. Frank Namczy

Mrs. Frank C. Namczy, of Port Chester, the former Florence Dellner of Mamaroneck, was honored last night at a surprise baby gift shower given by Mrs. Edward Dean at her home in Port Chester.

Gifts were arranged in a pink decorated carriage, and refreshments were served by the hostess assisted by Mrs. John J. Ricci and Mrs. John F. Hunter of Mamaroneck.

Other guests attending were Mrs. Albert Daniels, Mrs. Charles Silleck, Mrs. Henry Glinsman, Mrs. John Dellner and Miss Arline Dellner, all of Mamaroneck; Mrs. Robert McKeever, Mrs. Purdy Ungemack, Mrs. Frank Ruppert, Mrs. Allan Monson, Mrs. Percy Taylor and Mrs. Carl Moeller of Port Chester; and Mrs. Thomas McCafferty of Greenwich, Conn.

THE PICTURESQUE ROCKS at the Larchmont Manor Beach provided a resting place for three bathers between swims. Left to right, they are Ilse Staats, daughter of Mr. and Mrs. Ludwig M. Staats of 58 Stuyvesant Avenue; Judy Bahr, former Larchmont resident now living in New York, and a frequent visitor, who is a student at Barnard College and the daughter of Mr. and Mrs. Norman Bohr, and Marion James, daughter of Mr. and Mrs. Raworth H. James of 7 Dawes Place. —Staff Photo

Summertime Grapevine

By RUTH R. TAUB

Our young people have hit the national big-time magazines with a bang this month, putting our community on the map in no uncertain terms.

Wherever racing and sailing folk gather, Larchmont's harbor is well known, and has often been photographed and written about by one publication or another.

The August 19 issue of Look features Donna Sandkam and her Snipe racing from the Horseshoe Harbor Yacht Club, which has always gone in for promoting small boat sailing. A four-page spread shows Donna with her crew, Joan Potter, from the time they go aboard the Club launch with their gear, through the various preparatory and racing stages, until their Snipe comes in ahead of all others at the finish line.

In another magazine, avidly read by the teen age and post-teen age population, Miss Iris Litt makes her debut as a guest editor. The August Mademoiselle, devoted to college fashions and collegians' interests, and achievements, presents Iris as "Guest Jobs and Futures" co-editor, a thrilling assignment for the former Mamaroneck High School student.

Member of the Class of 1948 at Ohio State and one of the outstanding students in her graduating class at M.H.S., Iris is pictured with 19 other young collegians representing as many American colleges and universities, in a cheerful photograph of the group which worked to turn out a first-class college issue of the magazine.

With Marylou Buckley, Radcliffe College '49, Iris prepared for the magazine a piece entitled "We Hitch Our Wagons," which covers the June jobs conference at Mademoiselle, from soup to nuts, with no holds barred, and altogether a very comprehensive and adult piece of work.

Part of Iris' assignment was an interview with novelist Howard Fast, who told her, "Have faith in life. Only belief in progress can produce a lasting and meaningful literature.

"Without a point of view a writer is not a writer; the young author must develop a social philosophy."

Iris is well on the way to developing a social philosophy of her own, and has appeared in print on several occasions, notably in poetry publications. Some of her earliest attempts, and good ones, too, were published in The Daily Times while she was at high school.

Another distinguished and popular pair of local residents appear this month in still another national magazine of whom more anon.

One of the sights at Harbor Island Beach the other day was a small, unhappy boy who had received the full impact of an over-stuffed ice cream cone smack in his dirty little face. Some of the more alluring sights have been the local female gentry, sporting the newest in beach attire (and sun-tans.)

There won't be a Heithaus left in town this week. They'll all be in Akron to cheer on young Walter, Mamaroneck's Soap Box Derby winner who will be there to compete in the nationals Sunday, the 17th.

That international flavor we were speaking of last week has been pervading the Severin office in Larchmont lately, with houses sold to residents of England, Singapore, Iran and South America.

Arrivals on the post-war maiden voyage of the Queen Mary included Robert H. Wealitt, treasurer of J. Arthur Rank, British film company, with Mrs. Wealitt and their three children, who are moving into their new home at 24 Iselin Terrace.

Also expected this week are Lawrence C. Bergquist of Standard Vacuum Company, moving into 117 West Brookside Drive with his wife and two children, and the Henry H. R. Thompsons from Bogota, with their two, moving into 118 Larchmont Avenue. Mr. Thompson has been a Shell Oil engineer for 18 years.

From Iran to 12 Vanderburgh Avenue, are arriving soon Mr. and Mrs. Ali Akhavi with their three children. Mr. Akhavi is president of the Amer-Orient Company in New York.

We had a very nice visit the other day with Mrs. Marguerite Couperus of Holland, at Mrs. Brinckerhoff's home, just before she left for her concert tour. The Dutch visitor was thrilled, as all of us are, at the sight of the Statue of Liberty, that happy symbol of freedom standing like a welcoming angel in our harbor. And although she didn't mind the height at which the plane flew which brought her here from Europe, she found herself feeling a little uneasy atop the Empire State Building. (We felt uneasy there ourselves, the only time we were brave enough to get to the top.)

The Brinckerhoffs took her on a tour of New York which included the works, last Sunday, and Mrs. Couperus marvelled at how clean the streets were. They do look nice and empty and clean of a Sunday, without all the weekday mob and bustle.

Mrs. Couperus couldn't say enough for the wonderful way her host and hostess welcomed and cared for her, and said some very nice things about them, which Mrs. B. won't let us print. And, naturally, the customer is always right, you know.

One of the plane passengers receiving a very warm welcome last week on his arrival at La Guardia Field was a handsome 11-month-old boxer, from Atlanta, Ga. Born at the Cloverleaf Kennels in Poland, Maine and named "Cloverleaf Clark," the 72-pound animal is a gift to Herky, David and Hope Jane Lewin, children of Mr. and Mrs. Eugene Lewin of Larchmont.

"Cloverleaf Clark," who has already won blue ribbons in puppy classes, was sent to Atlanta for training. Pert Connie Levin, mother of the three lucky youngsters to whom the Boxer now belongs, says his pedigree is far superior to theirs, and the vet, she says, agreed whole-heartedly! The Lewins expect to enter "Cloverleaf Clark" in the February, 1948, Westchester Dog Show, and are sure they have a winner.

Vincent Monte-Sano, New York designer of women's clothes, and a Larchmont resident, approves the tendency toward longer skirts, advocating 14 inches from the floor for street wear, but disapproves of skirts so long that they become dirty around the hem from dragging on steps or curbstones. In other words, moderation in all things, a good rule to follow for fashions as well as for everything else.

A new twist in announcing the baby's arrival to the anxious father was featured in the case of the young Gloster Parnell Hevenors of Greenhaven. Mr. Hevenor was out sailing on a cruise of several days when Gloster P., the third arrived, and was met in the Sound by another craft bearing the good news. The baby's mother is the former "Yippy" Wilson, before her marriage a member of the editorial staff of The Daily Times.

Down Memory Lane

Ten years ago in The Daily Times . . . Judge John R. Cahill was recovering from an emergency operation in French Hospital . . . the car tracks on Palmer Avenue were being covered from Mamaroneck Avenue to New Rochelle . . . and a New York architectural firm had been retained to draw plans for gymnasium facilities at Central School.

Several hundred members and guests attended a Larchmont Shore Club dance, among them Mr. and Mrs. Olaf Holst-Knudsen, Mr. and Mrs. James E. Curtis, Mr. and Mrs. Ernest Tregunowan, Mr. and Mrs. Frank J. Ridgeway, Mr. and Mrs. Edward L. Barnes and Mr. and Mrs. Shelley Tracy of Larchmont; and from Mamaroneck, the James A. Donnellys, Jr. The youngest set was represented by Barrie Heatherton, Alida Reinhard, Charles R. Stempf, T. Guildford Smith and Richard Clements. Art Paulson's orchestra played for dancing.

The Misses Kate and Ann Godney were vacationing at Old Forge, the Earl quick family had returned from Lake Michigan, and Carter Price, Jr., was off visiting his aunt and uncle in Newport News, Va.

Miss Marjorie Russell became the bride of W. Glenn McQuaker at the First Methodist Episcopal Church of Mamaroneck . . . Mr. and Mrs. Edward Doherty and their son Jack were back from a visit in Chicago . . . and the Clifford Hartleys, with their children Ann and Thomas, were vacationing in New England.

Melville O. Griffiths was a guest of Harold Vanderbilt aboard his cruiser Vera during the American Cup Races . . . Myrtle V. Wilson was married at St. John's Church to Thomas F. Spear . . . Marie Zanes returned from visiting Ruth Holland in Westfield, N. J. . . . and Mrs. William Ogg Fitzgerald returned with her children from a six-week stay in Algonac, Mich.

Luncheon, bridge and swimming at Bonnie Briar Country Club was enjoyed by Mrs. W. C. Burbank, Mrs. J. H. Baird, Mrs. W. J. Cobb and Mrs. W. F. Gordon, who made a hole-in-one for the second time in a year. Mrs. Dana Clark was busy coaching the "Big Little Show" at the Westchester Country Club. The Ernest Willyoseiders opened their Shore Acres home to entertain 12 youngsters from the orthopedic home at St. Agnes' Hospital, and Miss Ruth Meighan was hostess at an informal supper party at her home in the Scarsdview Gardens Apartments. The Orienta Beach Club went Hawaiian with a Honolulu Jamboree attended by 300 guests.

This was a supper dance at the Larchmont Yacht Club with 100 present. Among those entertaining were D. G. Millar, Commodore Rudolph J. Schaefer and the Hugh L. Kilmers. George Isdale was chairman of the entertainment committee.

And 20 years ago in The Daily Times . . . Police Justice Henry D. Holden left to join his family for a vacation in Elizabethtown . . . the Everett Hasleys were back from the Berkshires . . . arrivals at the Bevan included Mrs. Sylvia Dasron, Mr. and Mrs. J. E. Pogue and Mr. and Mrs. J. T. Monahan. Larchmonters there for the season were the A. M. Huestoftamily . . .

William McFadden, Paul Smith and Edgar Hatrick, who were campers at Pine Cliff, were cruising up the Atlantic Coast . . . Mrs. Francis J. Miller was motoring to the Thousand Islands . . . and Mrs. Austin Murray was visiting friends in Buffalo.

Several Larchmont and Mamaroneck houses had been struck by lightning, including the Ralph Rushmore home and garage at 64 Fenimore Road, and the Charles B. King place at 1 Beach Avenue.

The Royal Victoria Hotel held a masquerade ball with 250 present. The Walter Brinckerhoffs and Emerson Arthur Carruthers were guests at a dinner dance following the junior aquatic sports at the Davenport Shore Club . . . and a seven-passenger Marmon touring car of "fine appearance" was offered for sale at a "low price."

'Memories' Theme Features Setting Of 10th Club Show

A mammoth trunk carrying out the theme of "Memories" will feature the stage setting for the tenth annual edition of "The Big Little Show", scheduled for Thursday evening on the outdoor dance terrace of the Westchester Country Club.

A group of Larchmont youngsters are among the 250 boys and girls participating in the show, which is presented with more than 20 scenery changes and elaborately costumed, with Ada Grace Bailey directing.

The cast will include Melba Remig, Nancy Bellamore, Susan Bellamore, Carol Muir, Ann Marie Muir, Joy Bush and Georgann Beckley, all of Larchmont. Mrs. Joseph Mitchell of White Plains is chairman of the children's committee, and Monty Clark, son of Dr. and Mrs. J. Monroe Clark of White Plains is master of ceremonies.

A team, from the cast of 250 children in the show, which is expected to furnish much entertainment is that of four-year-old Mary Louise Mills of Rye, and five-year-old Eddie Basso of Mount Vernon dancing a polka. Carol Kraemer of Tarrytown, granddaughter of Club President and Mrs. Milton P. Thwaite of Harrison, will do a conga and rumba number with Jow Colaneri of Harrison.

Gail Christenson of Chappaqua will perform an acrobatic dance; Robert Jon Speller of White Plains will do a song and dance Johnnie Heinemann of Pelham will sing "Got a Gal in South Dakota," and Ann Pizzutello of Mount Vernon, a favorite of the show in the past several years, also will sing. Three part harmonizing will be performed by Donna, Carola and Camille Cribari of Mount Vernon, and Elaine Newton of New Rochelle will dance in a scene called "First Party."

Others doing specialty numbers will be Mary Ann Goudman and Diane Draddy, Elizabeth Nesbitt and Joan Goudiss all of Rye.

Ellen Marie Snyder Born In West Virginia

Mr. and Mrs. Loren J. Snyder of Elkins, West Va., have announced the arrival of their first child, a daughter, Ellen Marie, born August 6 in Elkins. Mrs. Snyder is the former Joy Louise Antoville, daughter of Mr. and Mrs. S. W. Antoville of Orienta Point, Mamaroneck, formerly of Seton Road, Larchmont.

Piano Scholarship Winner Completes Study In Paris

* * *

ARTHUR RIVITUSO

Sailing from England Sept. 4 aboard the Queen Mary after 14 months study in Europe, will be young Arthur Rivituso, talented Mamaroneck musician and winner of last Fall's piano scholarship of the Paris Conservatory of Music.

Son of Mr. and Mrs. Michael Rivituso of 203 Frank Avenue, the youthful pianist will be accompanied by Mme. Gene Fabry with whose family he has made his home in Paris. Mme. Fabry will be a guest at the Rivituso residence for six or eight months.

The scholarship award recipient, who was graduated from Mamaroneck High School with the class of 1945, is now studying at the American School of Music in Fontainebleau, where he also spent last Summer, following a course of study at the Paris Conservatory. He formerly resided at the City Conservatory.

His instructors have included Robert Casadesus and his wife, Gaby. Before leaving for Europe, Rivituso studied with Egon Petrie of Cornell for six months, and while attending Mamaroneck High School, he spent four and a half years as a student at the French School of Music in Plainfield, N. J.

The returning musician, who will rest before continuing further, has often been heard locally in concerts and recitals. At high school he was featured in the annual concerts and was a member of the A Cappella Choir, Glee Club and orchestra.

Mme. Fabry, who will arrive with him Sept. 9 in New York, works with the American Red Cross in Paris.

With Hostess And Traveler

VIRGINIA WEEKEND

Mr. and Mrs. James E. McCarthy have returned to their home at 16 Maplewood Street, Larchmont, after spending the weekend as the house guests of Col. and Mrs. Ulius Amoss in Arlington, Va.

GUEST IN PHILADELPHIA

Mrs. Tracy Gray of 216 Hillside Avenue, Mamaroneck, is visiting her sisters-in-law, Mrs. Emma Gray, Mrs. Rebecca Hayes and Miss Clarabelle Gray in Philadelphia, Pa. She will return home Thursday.

BACK FROM VERMONT

Mr. and Mrs. F. H. Stubbe and their daughters, Harriet and Dorothy, have returned to their home at 1515 Park Avenue, Mamaroneck, after spending four days in Bennington, Vt. Enroute they visited Mrs. Stubbe's cousin, Mrs. Charles Schlimer in Revena, N. Y.

STINERS RETURN

Mr. and Mrs. Munroe Stiner have returned to their home at Soundview Gardens, Mamaroneck, after spending a week at Sydney, Oneonta and Unadilla, N. Y.

GUESTS FROM N. Y.

Recent visitors at the home of Dr. and Mrs. Benjamin Tenenbaum of 37 Barnum Road, Larchmont, were Professor and Mrs. Maxwell Karshan of New York City.

FOLEYS RETURN

Mr. and Mrs. Roy Foley of 214 Rockland Avenue, Mamaroneck, have returned from a motor trip through New England and Canada, accompanied by Mr. and Mrs. Roy Holmes and their daughter, Beatrice, of White Plains. During the trip they stopped at Eden Lake, Vt., where they visited Miss Beverly Holmes, another daughter, who is vacationing there.

V-J Day Anniversary Broadcast Thursday

Mrs. Joseph V. Melgs of Larchmont, chairman of public information, for the Red Cross, has announced a VBS program entitled "We Went Back" to be heard Thursday at 10 P. M. and recommended by the American Red Cross.

"We Went Back" is a composite picture of the findings of three correspondents who re-traveled the routes which the U. S. forces conquered two years ago, being presented as a special broadcast on the second anniversary of V-J Day.

AT MUSIC FESTIVAL

Mr. and Mrs. Edwin E. Berliner of 7 Lyons Place, Larchmont, who are spending the Summer at the Bevan, have returned from Tanglewood, where they attended the Berkshire Music Festival. During their stay, they were joined by their daughter and son-in-law, Mr. and Mrs. Frederick Bloom of Portland, Maine. Miss Susan Kadison, daughter of Mr. and Mrs. Milton Kadison of 33 Chestnut Avenue, Larchmont, also attended the Festival.

CORRECTION

Marie Lanza was first prize bicycle winner in Friday's vehicle show at the Mamaroneck Avenue School playground, with Joseph Videtti second and Frank Pugliatti third. In the tricycle event, first prize was won by Peter Motte, with Jerry Fraioli second and Jacqueline Bloom third. The awards were incorrectly stated in Saturday's Daily Times.

Robert Joseph Is Born To Bodycott Family

A second son, Robert Joseph, was born Sunday at United Hospital to Mr. and Mrs. Leon Bodycott of Rose Avenue, Mamaroneck. Mrs. Bodycott is the former Frances La Rocco, daughter of Mr. and Mrs. Joseph La Rocco of Mamaroneck. The couple have another son, Eugene, four years old.

Mr. And Mrs. Malone Parents Of Son James

Mr. and Mrs. Edward James Malone of 1815 Palmer Avenue, Larchmont, have announced the arrival of a son, James Edward, born Sunday at the New Rochelle Hospital. Mrs. Malone is the former Miss Lorraine Smith of Camden, N. Y. Mr. Malone formerly resided in Little Falls, N. Y.

BACK FROM MONTAUK

Mr. and Mrs. Aaron Levy have returned to their home in Greenhaven after a stay at Montauk, Long Island. Their daughter, Miss Susie Levy is spending the Summer touring California and the West.

PIANO TO SELL?

Has your piano lost its charm for you. Somebody is eager to take it off your hands. Use a Want Ad, and make both of you happy.

August 30 Wedding For Gloria Wenzel And John Sullivan

Miss Gloria Wenzel, daughter of Mr. and Mrs. George J. Wenzel of 125 Mamaroneck Avenue, Mamaroneck, was guest of honor recently at a lingerie shower at the home of Mrs. Alfred Sullivan of Mamaroneck, in honor of her forthcoming marriage to John E. Sullivan.

The couple, whose engagement was announced in April, will be married August 30 at a Nuptial Mass in Holy Trinity Church. Mrs. Kenneth Watson will be matron of honor, and bridesmaids will be Mrs. William Wenzel and Miss Alice Keim. Best man will be Niles Barlow.

About 40 guests attended the shower which featured a pink and yellow color scheme, with gifts for the bride-elect placed in a basket. Co-hostesses were Mrs. Edward Grace and Mrs. Russel Malz of Mamaroneck.

The prospective bride is a graduate of Mamaroneck High School. Her fiance, son of Mr. and Mrs. John A. Sullivan, is an alumnus of Bellows High School.

GOLDEN WEDDING

Mr. and Mrs. Carey Bates of 751 Old White Plains Road, Mamaroneck, celebrated their 50th wedding anniversary Saturday at a large gathering in the First Baptist Church. Guest speakers were the Rev. Thomas Garland and Elder J. Brown, with Mrs. Bertha Teague as soloist.

NEW Ball SELF SEAL DOME LIDS

HOME CANNING'S BEST 2-piece metal lid

Use this newest development in 2-piece metal lids! There's no doubt of a safe seal for your home canned foods. Just press to test — if DOME is down, jar is sealed! Fits any Mason jar. Easy to use because it's easier.

PRESS TO TEST!

AT YOUR GROCER'S

Ball PERFECT MASON Ball IDEAL

A FOR EVERY CANNING NEED

"Tom Sawyer" Sport Shirts

Reg. $2.50—$3.50

Now

$1.95 - $2.35

Klein's

1951 Palmer Avenue

Larchmont, N. Y.

Call P. C. 5-3566

VENETIAN BLINDS

WOOD, STEEL or ALUMINUM

WINDOW SHADES

SHOWER CURTAIN SETS

Ask for Mr. Dangio

Westchester Venetian Blind Co.

41 SOUTH MAIN ST.

Port Chester 5-3566

Dishcloths Stay Sweet and Clean!

Swerl THE MAGIC SUDS

New Suds for Greaseless Dishwashing

Copyright 1947, B. J. Heinz Company

"Delightful" you'll say when you try

WILLIAMS

Chocolate Creme Cup Cakes

Fresh at your Grocer's

"The Bride Was Beautiful"

Her attendants walked down the aisle looking like angels . . . who had planned these gowns?

Mme. Baldwina

287 E. FORDHAM ROAD

BRONX, N. Y. SE. 5-4780

Opt. off at Fordham Station of New York Central R. R.

DON'T THROW AWAY Your old Living Room Suite

We'll make it look like new!

5-Year Written Guarantee with All Upholstery Work

Overstuffed Chair Recovered (Including Material) 19.50

3-Pc. Living Rm. Suite Recovered Including Material 59.50

CASH OR EASY TERMS

WOLFSON'S

Established in 1897. Write or phone 591 Hugenot St., New Rochelle

New Rochelle 2-7641

Have another cup? DEFINITELY... if it's

REGULAR GRIND ASTOR COFFEE

★ RICH ★ VIGOROUS ★ FULL-BODIED

BACKED BY 88 YEARS REPUTATION

CAPPUS HAS IT

53 Years of Continuous Prescription Service!

"HOW MUCH MORE?"

Much persons subject to pay more in this Pharmacy with the "professional" atmosphere. It looks expensive! But what is their surprise to find just they pay no more—often less—to have a prescription compounded here, by the oldest of skilled Registered Pharmacists. That's because our large prescription volume results in low overhead. Why not try this pharmacy the next time?

PRESCRIPTION SPECIALISTS

CAPPUS PHARMACY

210 Mamaroneck Avenue

PHONE 9-0089

DELIVERY SERVICE

We've rented an apartment! Ran an ad under "Wanted To Rent" for one week! It certainly is wonderful to have a home we can call our own. If you're looking for an apartment use the "Wanted To Rent" Column. START AN AD TODAY!

The Daily Times

Call MAmaroneck 9-2100

The Sports Spotter

BY THE SPORT EDITOR

Tight Races

Executives of the two Kiwanis Leagues, senior and junior, are scrambling around trying to get the circuits finished before district playoffs roll around next Sunday. Somehow, the boys playing in the circuits have finished up both leagues in deadlocks with the Atoms and White Sox both on top of the Junior circuit and the Tigers and Hustlers knotted up for the Senior League crown, and playoffs just five days away.

The Junior League is an easy matter and the kids are playing off the tie today at Harbor Island, but the Senior League is something else again.

The boys work, some of them are away and the advisors have a job getting them together, some have dates, some can't play except week-ends. So the matter still appears to be up in the air as to just when the boys will play.

The Hustlers pulled themselves into the tie Sunday when they clipped the Cards in the last scheduled game. Joe Acavell, Tiger advisor, wanted to get the playoff over right then and there but the Hustlers naturally didn't want to go against a fresh team with one tough game already under their belts.

So the playoff will be some time, some day this week and it'll probably be at Harbor Island where the leagues have played all their games since the Harrison teams winnrew from the race.

It ought to be a good game, too, since the two teams have split the pair of games they played through the regular season.

End In Sight

Meanwhile, the Mamaroneck Softball League approaches the end of its season Thursday and the Happy Boys have a chance to put an end to the race tonight when they meet the Legion squad. The Legionnaires are the only outfit still in the running but a loss would knock them out of the race and hand the second-half title to the Gaels. Should the Legion win tonight, as seems entirely probable in view of the fact that the Happy Boys are in last place and the Gaels lose Thursday to the Redskins who have the habit of making things uncomfortable for any team they meet, then there'll have to be a playoff in that circuit to decide who'll meet the Foodmen, first half champs, for the league title.

If league play ends this week the first and second half champs will begin a three-game series on Monday with the second game slated Wednesday and the third, if necessary, Friday.

The league standings:

	W	L	Pct.
Gaels	5	1	.833
Legion	4	2	.667
Manzoni	4	3	.571
Foodmen	3	3	.500
New Caps	3	3	.500
Redskins	3	3	.500
Institute	2	5	.286
Happy Boys	1	5	.167

Pals Cop 1-0 Duel From Amerks; Manzoni Nine Victors

Atoms Subdue White Sox In Eighth By 7-6

It took them an extra inning but the Atoms pulled up into a first place tie with the White Sox yesterday in the Kiwanis Junior League as young Di Roberto interrupted a home run in the eighth to put the finishing touch on an uphill drive which saw the Atoms come from a 3-1 deficit and win out in the eighth frame.

The result of the game forces a playoff between the two for the Kiwanis championship and that has been scheduled for this afternoon.

The Sox started as though they would clinch the title fast as they tallied four in the first and another in the second to go into a four run lead.

Came the sixth, however, and the Atoms began to blast. Three runs crossed and they took the lead with a pair in the seventh only to have the Sox tie it up with a single run in the bottom of the same frame.

That provided the setting for Di Roberto's smash and Benedict held the Sox scoreless in the last of the eighth to insure the victory.

The score:

Atoms (7)	AB.	R.	H.
Di Roberto, c	3	2	1
Harriott, 3b	5	0	0
Dellingr, lf	4	2	1
J. Cummings, ss	4	1	1
Benedict, p	2	1	0
Petrie, 2b	4	1	2
Dunn, rf	3	0	0
Bachman, 2b	4	0	1
W. Cummings, cf	4	0	2
Totals	29	7	8

White Sox (6)	AB.	R.	H.
Mosbier, 2b	3	2	2
Condro, c	2	1	1
Ricano, 3b	3	1	2
Di Ruzza, 1b	3	1	0
Cheung, ss	4	0	2
Reuno, p	5	0	3
Patchen, cf	2	1	0
Anderson, rf	3	0	0
Starpoli, lf	4	0	0
Totals	29	6	8

Errors Lose Game In Seventh; Nuzzy, Pelham Pitch 1-Hitters

The first perfect game of the Larchmont softball season appeared to be under way last night as Pelham of the Americans retired eighteen Pals in order, coming through the first six innings with, out allowing the semblance of a hit or a walk. But then the bubble burst and with 1 out the Pals infield defense cracked and the Pals came through with one hit, a walk, and got two men to first on errors, ending the game as Sganga scooted across the platter with the battle's only tally.

Nuzzy matched Pelham almost pitch for pitch as he also allowed only one hit, Paul Abrahamsen's sixth inning single, but he was in trouble in the third when Mike Gibbs was safe on an error and advanced as Carcano sacrificed. Nuzzy, however, got Pelham on a strikeout and induced Belluci to lift to center. A walk to Fritts in the fifth and a stolen base again provided a slight bit of difficulty but that ended as Carcano popped to Trenkman. Abrahamsen's safety in the sixth came with two out and the speedy outfielder was out trying to stretch the bingle.

The winning rally came with startling suddenness. Trenkman opened the last half of the seventh with the first and only hit off Pelham. He moved up when Sganga was safe on an error but Runo apparently took the Pals right out of the rally when he bounced into a double play, forcing Trenkman at third and getting himself nipped at first. An intentional walk to Nuzzy followed but Franco bounced a hot one into the infield and it was booted around for an error permitting Sganga to come across with the game's only tally.

Americans (0)	AB	R	H
Bellucci, 3b	3	0	0
Abrahamson, lf	3	0	1
Cahill, 2b	3	0	0
Forti, 1b	3	0	0
Pitts, ss	2	0	0
B. Gibbs, cf	2	0	0
M. Gibbs, rf	2	0	0
Carcano, c	1	0	0
Pelham, p	2	0	0
Totals	21	0	1

Pals (1)	AB	R	H
Trenkman, 2b	3	0	1
Sganga, ss	3	1	0
Runo, 3b	3	0	0
Nuzzy, p	2	0	0
Franco, lf	3	0	0
Brown, 1b	2	0	0
Agnessanto, rf	2	0	0
Carino, cf	2	0	0
Rothenberg, c	2	0	0
Totals	22	1	1

Holy Trinity Nine Whips Bats, 10-2, At Harbor Island

The midget Holy Trinity nine landed a haymaker on the Bats Tuesday afternoon as it walloped them by a 10-2 score on the Harbor Island diamond.

The youngsters put on a slaughtering attack which featured hurler Harrington who got the game's only extra base hits, weighing in with a double. In addition Harrington hurled steadily and, although in trouble plenty of times managed to come through unscathed except in the first and sixth.

His mates put the game away with eight runs in the first four innings and then coasted in to their win.

The score:

Bats (2)	ab	r	h
Lanza, 3b-p-1b	4	0	1
Revere, rf	1	1	0
Messina, 1b-p	3	0	0
Federico, c	3	0	2
Martin, p-3b	4	0	1
Yans, ss	3	0	1
Iannarcio, 2b	3	1	1
Reilly, lf	2	0	0
Hunter, cf	2	0	0
Totals	27	2	10

Holy Trinity (10)	ab	r	h
Sullivan, 3b	3	0	2
Castalucci, 2b	1	0	0
LaBrusciano, 2b	1	1	1
Goodliffe, ss	4	2	1
Harrington, p	3	3	2
Milliott, 1b	3	2	2
Houghton, lf	1	2	2
Hocker, cf	3	0	0
Curtin, cf	1	0	1
Stinger, rf	3	0	0
Kraus, rf	1	0	0
Reyes, c	2	0	1
O'Reilly, c	2	0	2
Totals	28	10	14

Amateur Ringmen In Benefit At PC

PORT CHESTER — Amateur fighters take over the Port Chester High School Stadium tonight for the fistic program arranged by the Port Chester Post, Jewish War Veterans. Eight five-round bouts are scheduled with Coley ("Jr. Joe Louis") Wallace and Lorenzo Johnson, topping the card.

Wallace a 210-pounder from Long Island, is a combination puncher and boxer. Each of his last seven bouts ended via second-round kayos over his opponents. Johnson, Golden Glove heavyweight champion for two years lost but one fight in 51 outings — to Joe Lindsay, national AAU champion in the Tournament of Champions.

With many fistic and sport celebrities looking on the program is scheduled to start at 8:30.

Two Rallies Rap Institute By 12-6 Count

Pounding out 17 hits, high for the year in the Mamaroneck Softball League, the Manzoni squad finished up its season last night with a 12-6 plastering of the Institute squad on the Mamaroneck Avenue diamond.

Everybody but Vitti had a hand in the swat spree and Charlie Lanza and Hal Pritts really went to town with four safeties apiece.

The commanding lead came in the first inning when a trio of hits, a fielder's choice and a pass gave the Manzoni four runs. It reached its height in the fifth as six bingles boomed off Manzoni bats and five tallies pattered across the dish.

The Institute came to life in the fourth with three runs as Koslowe started out with a walk and both Belowich and Borzaw hit safely. Three more in the sixth after they were so far back that it didn't make any difference, provided the final tallies for the losers.

The game was called at the end of the sixth because of darkness.

The loss gives the Institute a second-half record of two wins as against five defeats and the Manzonis a mark of four and three.

The score:

Manzoni (12)	ab	r	h
Castagna, cf	4	3	2
Cuce, 1b	5	2	1
C. Lanza, lf	4	2	4
Pritts, ss	4	1	4
Fortunato, 3b	4	1	1
V. Rigano, rf	2	0	1
R. DeRuzza, 2b	4	1	2
Vitti, c	4	1	0
Forlano, p	4	0	1
C. Ricano	2	1	1
Totals	37	12	17

Institute (6)	ab	r	h
Epstein, cf	2	0	0
Koslowe, p	2	1	0
Klein, ss	3	0	0
Belowich, c	2	1	1
Borzaw, 3b	3	1	1
Simon, lf	2	1	1
Dicivcis, 1b	3	1	1
Herman, rf	3	1	1
Katz, 2b	3	0	1
Totals	23	6	6

PIANO TO SELL:

Has your piano lost its charm for you. Somebody is eager to take it off your hands. Use a Want Ad. and make both of you happy.

Buddies Nab Double Header Trouncing Rye Neck, 7-2, 9-3

Playing in their own Mamaroneck Avenue School ballywick, the Buddies of the Mamaroneck Recreation Senior League took over the Rye Neck squad in a double bill yesterday by scores of 7-2 and 9-3.

Careri of the victors successfully pulled the iron-man stunt as he hurled both games holding Rye Neck to five hits in the first battle and permitting just four in the second which was called at the end of five innings.

The Buddies, leading the Rye Senior circuit, started in the first inning when a trio of hits, a fielder's choice and a pass gave the Manzonis four runs. It reached its height in the fifth as six bingles boomed off Manzoni bats and five tallies pattered across the dish.

The Institute came to life in the fourth with three runs as Koslowe started out with a walk and both Belowich and Borzaw hit safely. Three more in the sixth after they were so far back that it didn't make any difference, provided the final tallies for the losers.

The game was called at the end of the sixth because of darkness.

The loss gives the Institute a second-half record of two wins as against five defeats and the Manzonis a mark of four and three.

The score:

Rye Neck (2)	ab	r	h
Harriot, 2b	4	0	0
Petrie, c	3	1	1
J. Cummings, 3b	3	0	0
Spelman, 1b	3	0	0
Benedict, ss	3	0	1
Anderson, cf	2	1	1
Bachman, lf	2	0	0
B. Cummings, rf	2	0	0
Valle, c	2	0	0
Totals	23	2	5

Buddies (7)	ab	r	h
De Stefani, 3b	3	2	2
Carullo, ss	4	2	2
Valle, c	3	1	2
Yost, 1b	3	0	0
Montanaro, 2b	3	1	1
Careri, p	2	1	2
Fengler, cf	2	0	0
Giordano, rf	2	0	0
Staropoli, lf	2	1	0
Totals	20	9	7

Rye Neck (3)	ab	r	h
Harriot, 2b	3	0	0
Petrie, p	3	0	0
J. Cummings, 3b	2	0	1
Spelman, 1b	3	1	1
Benedict, ss	1	1	0
Anderson, rf	2	0	0
Bachman, lf	3	0	1
B. Cummings, rf	0	0	0
D. Roberto, c	2	1	1
Totals	19	3	4

Buddies (9)	ab	r	h
De Stefani, 3b	3	2	1
Carullo, ss	2	1	0
Valle, c	3	2	0
Yost, 1b	3	1	1
Montanaro, 2b	1	1	0
Careri, p	2	1	2
Fengler, cf	2	0	0
Giordano, rf	2	0	0
Staropoli, lf	2	1	0
Totals	20	9	7

Orienta Team Favored For Swim Crown

RYE—Free style events will be spotlighted tonight as the 22d Annual Westchester Swimming Championships get under way at 7 in Playland pool. Tests for two junior age groups and for both men and women natators are on the program.

Size of the field has necessitated heats for eight of the night's events with the 100-yard free-style for 16-year-old boys requiring five heats to thin down a group of 32 hopefuls. Included in the third heat will be Don Conlon, the defending champion who represents Larchmont Shore Club.

Orienta Beach Club again draws favoritism in the scamper for team honors. Last year Orienta picked up titles in all but junior boys class where Larchmont SC broke the monopoly.

John Fleischauer gave Larchmont its lone individual high point award as he collected 21. Jean Barile of Harbor Island Park amassed the same number for tops in Senior women's competition, while New Rochelle Shore Club claimed best performers in junior girls and senior men's divisions. Jane Dwyer led the girls with 24 points, Charles Trefault of the same club collecting the largest individual point total with 30 for seniors.

Diving competition for junior girls was scheduled to start at 5:20 P. M. today at Westchester Country Club pool on Manursing Island.

---

have filed petitions with the Board of Elections as candidates for the five Common Council seats in the November election in Yonkers. Two are women. Two more persons are expected to enter the lists in the Proportional Representation election.

Two Major Links Events Scheduled

A metropolitan Golf Association all-day baseball event at Westchester Hills GC today leads off on this week's links calendar but the major event on the card is the Jess Sweetser Victory tournament. This is carded at Knollwood CC the first round of the 54-hole medal play event being carded Thursday afternoon and the final 36 Friday.

A year ago Tommy Goodwin carded 208, including a three-under-par 67 on the final swing, to dethrone Pat Billows as Sweetser champ at Hudson River CC. Billows finished at 211, a stroke under Tamaranck's Mort Jaffee and five under Bonnie Briar's Doug Ford.

Last year's tourney was the first to be held since 1941 and marked Goodwin's third triumph. He won in 1935 and '40, deadlocking Sweetser himself, whose British Amateur triumph 21 years the tourney commemorates. Jess won the test in '28, '29 and '30. Billows is top in victories, having copped the cup four times. Another fine field is expected for this year's test but, inasmuch as entries may be made up to tee-off time, all entrants are not known in advance.

County Center
WHITE PLAINS, N. Y.
HOLIDAY ON ICE
Thru Aug. 16 Nightly at 8:30
PRICES $3.00 $2.50 $2.00 $1.00 Tax Included
Seats now on sale and Firemen's Coupons exchanged at County Center and I. B. Cohn's, Main Street, New Rochelle.
Sponsored by FIRE CHIEF'S EMERGENCY PLAN of WESTCHESTER CO.

Cruise To BRIDGEPORT From RYE
AND RETURN — DAILY SAILINGS
Lv. Playland—Rye—11:45 a.m.
W'kdays—$1.75 Tax Incl. Adults $1.40; Child 90c
Sat. & Sun. & Hol. Fare Adults $1.65; Child 80c
MESECK LINE
17 Battery Pl., N. Y. — BOwling Gr. 9-1966

LOEW'S
Starts Tomorrow
Today on Screen
ROY ROGERS
"APACHE ROSE"
Dale Evans
—plus—
Gene Autry
"SIOUX CITY SUE"
TONITE
VODVIL
5 BIG ACTS
COLUMBIA PICTURES presents
GLENN FORD
FRAMED
JANIS CARTER • BARRY SULLIVAN
Plus
Rosalind RUSSELL • Melvyn DOUGLAS
"The SIN of JANET AMES"

FIREWORKS TONIGHT AT 9:15
PLAYLAND
FREE RIDES DAILY 3-6 P.M.

RODGERS and HAMMERSTEIN present
In association with JOSHUA LOGAN
"LOTS OF FUN!"—Chapman, News
JOHN LOVES MARY
A New Comedy by NORMAN KRASNA
Directed by MR. LOGAN
MUSIC BOX THEATER
45th ST. W. OF B'WAY
Air Cond. Mats. Wed. & Sat. 2:40

"ENCHANTING"—Atkinson, Times
HELEN HAYES
in
"Happy Birthday"
A New Comedy by ANITA LOOS
Directed by JOSHUA LOGAN
BROADHURST THEA., 44 St. W. of B'WAY
Air Cond. Mats. Wed. & Sat. 2:40

The Musical Smash
"ANNIE GET YOUR GUN"
Music and Lyrics by IRVING BERLIN
Book by HERBERT & DOROTHY FIELDS with RAY MIDDLETON MARY JANE WALSH
Directed by Joshua Logan
IMPERIAL, 45 St. W. of B'way
Air-Conditioned
Evenings 8:30 Sharp
Mats. Wed. & Sat. 2:30 Sharp

EMBASSY
PORT CHESTER 1870
Starts Tonight At 7:00 P. M.

THE BEST ACTRESS OF THE YEAR
Anna Magnani
winner of the National Board of Review citation for her great performance in "Open City"

BEFORE HIM ALL ROME TREMBLED
(Scene A La Jurisdiction Italia Bianca)
Complete English Titles
Starring Aldo Fabrizi
Filmed in Glorious Technicolor
—Plus—
"UNDER THE TONTO KIM"

PLAYHOUSE
Mamaroneck | Larchmont
TODAY WED.
"MIRACLE ON 34th STREET"
with
Joan Fayne - Maureen O'Hara
THURS. - FRI. - SAT.
"CALCUTTA"
—plus—
"My Brother Talks to Horses"
Larchmont Larchmont 2-3001
TODAY and WEDNESDAY
Aug. 12 and 13
Gregory Peck Jane Wyman
"THE YEARLING"

CAPITOL
PORT CHESTER 9-2400
— Last Times Today —
"CHEYENNE" plus
"HIT PARADE OF 1947"
TOMORROW THRU TUES.

CHARLES DICKENS' "Great Expectations"
and
Edmond O'BRIEN Ella RAINES William BENDIX Vincent PRICE
The WEB

GRATEFULLY AIR-CONDITIONED
RKO PROCTORS
LAST TIMES TODAY
'GREAT EXPECTATIONS'
with
JOHN MILLS
—Plus—
EDMOND O'BRIEN ELLA RAINES
in
"THE WEB"

STARTS TOMORROW
SHIRLEY TEMPLE
FRANCHOT TONE
GUY MADISON
in
Honeymoon
PLUS 2nd FEATURE
PAT O'BRIEN
WALTER SLEZAK
ANNE JEFFREYS
RIFF-RAFF

Starts WED. AUG. 20th
Samuel Goldwyn's
"THE BEST YEARS OF OUR LIVES"
RKO PROCTORS

Tonight in New York
For some strange and unfathomable reason the sacred sanctorum of Tin Pan Alley is supposed to be the sole and exclusive possession of the male sex. Tunsters like the Irving Berlins, too, adhere to this myth. Not so with her brother Herbert of the book for "Annie Get Your Gun," the team composed by Richard Rodgers and Oscar Hammerstein, 2nd, starring Ethel Merman and featuring Ray Middleton at the Imperial Theatre.
Today as the most successful woman lyricist in the profession, Miss Fields has to her credit successful collaborations with J. P. McEvoy, Arthur Schwartz, Jerome Kern and Jimmy McHugh as well as with her brother. She is attractive enough, besides, to be an actress—and, to tell the truth, that is exactly what she wanted to be. Her father, however, was Lew Fields of Weber and Fields, and in his opinion one actor in the family was enough. In compliance with his wishes, Dorothy began to teach dramatic art in high school. One day, while she was practicing some modern classic on a piano, she unconsciously tried to fit her own poetry to the music. The effect was fascinating. A few days later she was introduced to a struggling young music writer. The young man's name was Jimmy McHugh. Together they have made musical history.
Writing with Jerome Kern, she turned out the song lyrics for "Roberta" and "Swing Time." One song in this picture won the Academy Award for the Best Song of the Year. This was "The Way You Look Tonight."
To her laurels as a lyricist, Miss Fields added that of writer of screen stories for several pictures including "Joy of Living" and "Riviera" with her brother. On Broadway, Miss Fields has given a good account of herself writing musical comedy hits one after another with Herbert. They include "DuBarry Was a Lady," "Mexican Hayride," "Something For the Boys" and "Up In Central Park."
• • •
"Harvey," in which Jimmy Stewart is now playing the stellar role, will give matinee performances on Tuesday, Wednesday and Thursday of this week. Both performances on Saturday (Aug. 16) will be omitted because on that day Jimmy Stewart will be in Akron, Ohio, where he will be the Grand Parade Marshal for the annual All American Soap Box Derby.
• • •
The 22nd annual championship rodeo will open in Madison Square Garden on Wednesday evening, Sept. 24th and continue through Sunday, Oct. 26th, it was announced today by General John Reed Kilpatrick, president of the Madison Square Garden Corporation.
There will be 53 performances in 33 days including matinees on Wednesdays, Fridays, Saturdays, Sundays and Columbus Day.
Competitive events will be bareback bronc riding, saddle bronc riding, calf roping, steer wrestling, ball riding and wild horse racing.
Rodeo Manager Frank Moore, back from an extensive tour of the West and Southwest, reports the entries of 225 cowboys including the top hands of last year's Garden championships.
• • •
"The Bachelor And the Bobby-Soxer," Radio City Music Hall current screen hit, starring Cary Grant, Myrna Loy and Shirley Temple, is now in its third big week.
An hilarious comedy romance, the motion picture success tells the madcap story of a debonair artist, played by Cary Grant, and the difficulties he encounters with an attractive but serious-minded woman magistrate whom her impulsive, teen-age sister imagines herself in love with Him The role of the judge is taken by Myrna Loy, while Miss Temple appears as the mischievous teen-ager. For the overture, the Music Hall Symphony Orchestra, under Charles Previn's direction, plays Rimsky-Korsakow's brilliant "Cappriccio Espagnol."

Movie Timetable
PLAYHOUSE, Mamaroneck—"Miracle On 34th Street" at 2:40, 7:20, 9:40.
PLAYHOUSE, Larchmont—"The Yearling" at 2:40, 6:45, 9:15.
PROCTOR'S, New Rochelle — "Great Expectations" at 2:40, 6:00, 10:00; "The Web" at 1:10, 4:50, 8:30.
LOEW'S, New Rochelle—"Sioux City Sue" at 12:30, 3:35, 6:15, 9:45; "Apache Rose" at 1:30, 4:45, 7:15, 10:30; vaudeville at 8:25.
CAPITOL, Port Chester—"Hit Parade of 1947," 1:30, 5:10, 8:30; "Cheyenne," 3:05, 6:40, 10:00.
EMBASSY, Port Chester—"Before Him All Rome Trembled" at 7:00, 10:10.

FREE-FOR-ALL
YONKERS — Eighteen persons

TROTTING RACES Tonight
Thrills . . . Fun!
Enjoy a thrill-packed 8-race program under the stars. PARI-MUTUELS. Post time 8:40 p.m. Daily Double closes 8:25. Inter-borough express. 7:03 and Flatbush express, Brooklyn 6:45 Or drive. Plenty of parking space. Adm. $1.25 (tax incl.)
WEATHER NEWS: Time is WON (1050 on your dial) at 6:31 pm or 7:00 pm if in doubt "weather or not" races will be run.
ROOSEVELT RACEWAY, Westbury, L. I.

RODGERS and HAMMERSTEIN present
In association with JOSHUA LOGAN
"LOTS OF FUN!"—Chapman, News
JOHN LOVES MARY
A New Comedy by NORMAN KRASNA
Directed by MR. LOGAN
MUSIC BOX THEATER
45th St., W. of B'way
Air Cond. Mats. Wed. & Sat. 2:40

"ENCHANTING"—Atkinson, Times
HELEN HAYES
in
"Happy Birthday"
A New Comedy by ANITA LOOS
Directed by JOSHUA LOGAN
BROADHURST THEA., 44 St. W. of B'WAY
Air Cond. Mats. Wed. & Sat. 2:40

The Musical Smash
"ANNIE GET YOUR GUN"
Music and Lyrics by IRVING BERLIN
Book by HERBERT & DOROTHY FIELDS with RAY MIDDLETON MARY JANE WALSH
Directed by Joshua Logan
IMPERIAL, 45 St. W. of B'way
Air-Conditioned
Evenings 8:30 Sharp
Mats. Wed. & Sat. 2:30 Sharp

AIR-CONDITIONED RADIO CITY MUSIC HALL ROCKEFELLER CENTER
CARY GRANT · MYRNA LOY · SHIRLEY TEMPLE
"The BACHELOR and the BOBBY-SOXER"
A Dore Schary Production • An RKO Radio Picture
SPECTACULAR STAGE PRESENTATION
"Infinite delight . . . irresistible comedy." Barnes, Her. Trib.

BROCK PEMBERTON Presents THE PULITZER PRIZE PLAY
JAMES STEWART
"HARVEY"
A new Comedy by MARY CHASE
with JOSEPHINE HULL
Directed by ANTOINETTE PERRY
48th Street Theatre, E. of B'way. Evgs. 8:30. Mats. Wed. & Thurs. No Perfs. This Sat.
SEATS NOW!

"A very funny play, brilliant by written, acted and staged." Garland, Journal-Am.
MAX GORDON presents
BORN YESTERDAY
The Hilarious Comedy Hit by GARSON KANIN
LYCEUM THEATRE, 45th St. E. of Broadway. CR. 6-4356
Evenings 8:40. Matinees Wednesday & Saturday 2:40. Air Cond.

AIR-CONDITIONED WINDSOR BRONX, 3 STORES & 3 BLOCKS FROM SUBWAY
Week Beg. TONITE: Mats. Wed., Thurs., Sat., Sun.
Helen MacKellar in THE GLASS MENAGERIE
Original Broadway Production!
Aug. 13 — Made Christmas in Heaven
1 Evening Only — Mat. Sat.
MAIL ORDERS ACCEPTED

BING CROSBY JOAN CAULFIELD BARRY FITZGERALD
Welcome Stranger
A Paramount Picture
CARMEN CAVALLARO and his Orchestra
Now Playing
PARAMOUNT

HUSBAND GETS ESTATE

William J. Cotter, husband of he late Louise Cotter, 426 North Barry Avenue, Mamaroneck, who lied July 19, is recipient of her state under $10,000 personal, according to her will recently filed or probate in Surrogate's Court, White Plains.

ADVERTISEMENT

Heartburn

Relieved in 5 minutes or double your money back

When excess stomach acid causes painful, sufocating gas, sourstomach and heartburn, doctors usually prescribe the fastest-acting medicine known for these stomach acid troubles, Bell-ans Stomach Tablets. No laxative. Bell-ans brings complete relief or return bottle to us for double money back. 25¢

BELL-ANS for Acid Indigestion 25¢

135 Racers Entered In Akron Derby

The tenth anniversary of the All-American Soap Box Derby, with 135 boys between 11 and 15 years of age from all parts of the United States, Alaska and Canada competing for top national and international honors, including Walter D. Heithaus of Mamaroneck, will be run in Akron, O., at Derby Downs Sunday, August 17.

More than 100,000 spectators are expected to witness the downhill race, with approximately 75 heats in an elimination contest to decide the national Soap Box Derby championship. First prize is a four-year college scholarship, awarded by Chevrolet Motor Division, national co-sponsor with leading American newspapers. In honor of the anniversary, grandstand seating capacity has been increased and a number of new features have been introduced for the entertainment of champions and guests during the weekend.

Jimmy Stewart, motion picture and stage star, and James H. Doolittle, famed aviator who led the first bombing raid over Tokyo, will be honor guests at the event. A totem pole, the gift of Alaskan sponsors of the Derby, is to be dedicated by the mayor of Juneau, Alaska, on the eve of the Derby.

ANTICS MISUNDERSTOOD

TARRYTOWN—An alarm that two young girls were trying to break neon lights on a store in upper Main Street, Tarrytown, brought police in a hurry. They found the pair, with tree branches, trying to knock two brilliant Luna moths out of the lamps so they could capture them. The cops gave the girls a warning about the possibility of breaking the lights and sent them home.

Saving Bond dollars will assure the best medical attention for our wounded veterans.

MID-SUMMER

CLEARANCE SALE

15% OFF ON ALL BABY CARRIAGES

PLAY PEN

300 Mamaroneck Ave. Mam'k. 9-2600

BARCLAY ON BRIDGE

YOU MUST READ THIS

THERE IS no excuse for your failure to read the motive of a defender who leads right into the dummy's solid suit when there is a trump contract. He is trying to develop a ruffing trick for his side, or perhaps a couple of them. You should anchor to that fact in your further play of the hand, considering that either he hopes for a ruff himself or he aspires to give his partner one. Sometimes the bidding will tell you which.

North: ♠ K J 7 3 ♥ K Q J 8 6 5 ♦ None ♣ K Q 10

West: ♠ A Q 10 ♥ A 9 ♦ K 7 5 4 2 ♣ J 8 2

East: ♠ 4 ♥ 10 7 4 3 ♦ A Q 10 6 ♣ A 9 6 5

South: ♠ 9 8 6 5 2 ♥ 2 ♦ J 9 8 3 ♣ 7 4 3

(Dealer: East. North-South vulnerable.)

East	South	West	North
Pass	Pass	1 D	Dbl
Rdbl	1 ♠	Pass	4 ♠
Pass	Pass	Dbl	

There was some basis for North's leap all the way to 4-Spades, in view of his freakish distribution and his right to expect a bit more from South because he bid over East's redouble. He thought South was likely to have at least the Q in his spades and that therefore nothing was likely to be lost except to three aces.

As it developed, South had no sure play of his contract, but there was no pardoning him for getting set two tricks. West led the heart A and then, in spite of seeing that big heart suit in the dummy, followed with his 9. This card, whose height could not convey any particular message, should have made it clear to South that either West had four and East only two originally or else—which is more likely—that he had only two and East four. But this time South was not considering such factors.

Deciding to get into his hand to lead trumps through West, South discarded a club on the second heart, led a third heart from dummy and ruffed with the spade 5, which West over-ruffed with the 10. A club put East in with the A to lead a fourth heart, which South ruffed with the 9 and West over-ruffed with the Q. That made four tricks, and of course the trump A took another for the defense, to set the contract a second trick.

To hold his defeat to one, all that South had to do was ruff the second diamond and lead a trump at once. He did not need the early club discard on the second trick.

* * *

Tomorrow's Problem

North: ♠ A 10 6 ♥ A Q 10 6 3 ♦ Q 10 7 5 ♣ J

West: ♠ Q 9 8 5 2 ♥ K 5 ♦ A 8 3 2 ♣ 6 5

East: ♠ J 3 ♥ 9 7 2 ♦ J 9 4 ♣ A 10 9 7 4

South: ♠ K 7 4 ♥ J 6 4 ♦ K 6 ♣ K Q 8 3 2

(Dealer: North. East-West vulnerable.)

In a match-point pair duplicate game, how should South play at 3-No Trumps after the spade 5 lead draws the 6, J and K?

Distributed by King Features Syndicate, Inc.

Motor Deaths Running Below 1946 Figure

Although there was a small increase in motor vehicle fatalities in New York State during May, highway deaths in the State continued to run below the 1946 toll at the end of the first five months of the year.

Motor Vehicle Commissioner Clifford J. Fletcher said there were 152 motor deaths in May as against 142 in May, 1946. At the end of five months this year, the State's death toll stood at 668, as against 792 in the corresponding months of 1946.

The number of non-fatal personal injuries reported for May was 8,722, compared with 8,380 in May, 1946. Non-fatal injuries totalled 42,073 in the first five months of this year, compared with 38,465 in the corresponding period last year.

Highway mileage based on gasoline consumption, which strongly influences accident rates, gained about nine percent during the first five months of the year, compared with last year.

Property damage resulting from motor vehicle accidents in the first five months this year is estimated to total $15,710,935, compared with $11,185,440 in the same five months of 1946.

Of the 668 fatalities in the first five months, 374 were pedestrians, compared with 469 pedestrian fatalities durin gthe corresponding period last year. Pedestrian injuries also declined, dropping from 12,040 last year to 11,894 this year.

A five months' summary of accidents in which there were motorist violations revealed that "exceeding speed limit" caused the most fatal accidents in which a violation was reported—147. Driving while not having the right of way was the violation figuring in most non-fatal accidents—6,587. There were 44 fatal accidents and 416 non-fatal accidents in which a driver illegally left the scene of an accident. Driving on the wrong side of the road caused 48 fatal, 2,327 non-fatal accidents.

Driver intoxication figured in seven fatal, 198 non-fatal accidents, during the five months, while 15 fatal and 187 non-fatal accidents occurred because of pedestrian intoxication. Seven fatal and 148 non-fatal accidents were charged to fatigue—drivers falling asleep at the wheel.

CASH BUYERS AVAILABLE

Readers are looking for washing machines. If you have one you don't need, a Want Ad will bring you an immediate cash buyer.

SPEED — NOT HASTE

We respond promptly when you need Prescriptions filled at once. Our speed-without-haste method assure Prescription promptness—without possibility of carelessness or mistakes. Physicians know of the precautionary measures standing guard over Prescription Integrity at this pharmacy. Remember . . .

Chapman! FOR DRUGS PHONE 275 MAM'K

Open Sundays 9 A. M. to 1 P. M.
634 Halstead Ave. at Barry

ENAMELING'S FUN, WHENEVER IT'S DONE . . . with

QUICK DRYING RED DEVIL ENAMEL

"Covers with One Coat"
"No Brush Marks"
For Interior and Exterior Use.

RED DEVIL • 435 - 3rd Avenue • Brooklyn 15, N. Y.

Cadillac

IS NOW AT ITS NEW PERMANENT LOCATION FOR

SALES and SERVICE

IN

NEW ROCHELLE

77 Main Street at Sun Haven Drive

Cadillac's New Rochelle headquarters are primarily planned to provide the maximum of convenience and service to present and future owners of Cadillac cars. The Service Department staff has been chosen for their experience in Cadillac maintenance.

CADILLAC MOTOR CAR DIVISION
GENERAL MOTORS CORPORATION
77 MAIN STREET at SUN HAVEN DRIVE
NEW ROCHELLE, N. Y.

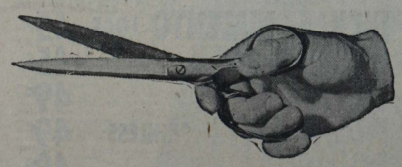

WANT ADS ARE CLIPPED OUT!

That's how important they are!
People clip out the Want Ads because they're important to them. The woman who's going to buy your china, the couple who are looking at houses, the young man who's going to answer your Help Wanted Ad . . . Yes sir. They clip those ads because they answer a definite need!

So it's a good idea to bring your message before the people who need what you have to offer. You'll profit when your ad is clipped.

DAILY TIMES
MAmaroneck 9-2100

Fine Tobacco is what counts in a cigarette

LUCKY STRIKE presents THE MAN WHO KNOWS—
THE TOBACCO BUYER!

"FOR 25 YEARS, I've been in the tobacco business, and year after year I've seen the makers of Lucky Strike buy fine quality leaf . . . that fine, ripe, mellow tobacco you can't beat for top smokin' quality."

F. L. Evans

F. L. Evans, independent tobacco buyer of Danville, Va., has been a Lucky Strike smoker for 19 years

So remember...

L.S./M.F.T.

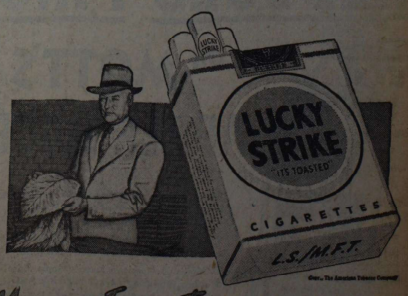

LUCKY STRIKE MEANS FINE TOBACCO

So Round, So Firm, So Fully Packed—So Free and Easy on the Draw

The Daily Times

ESTABLISHED OCT. 1, 1925 ★ MEMBER OF THE ASSOCIATED PRESS

MAMARONECK, N. Y., FRIDAY, AUGUST 15, 1947

MEMBER OF AUDIT BUREAU OF CIRCULATION ★ PRICE FIVE CENTS

The Weather

Tonight warm and humid with widely scattered thundershowers. Tomorrow, cooler and less humid. High tide today at 11:30 P. M.; tomorrow at 12:03 A. M. and 12:32 P. M.

Combing The Town

Sound Cruise

The annual boatride of the Young Men's Republican Club of Larchmont and Mamaroneck is a complete "sell out" George P. Forbes, Jr., president, announced today.

More tnan 85 members will leave at 1:15 P. M. tomorrow from the Village dock aboard the "Sea Fever" and will cruise on Long Island Sound. Charles J. Gronberg, Leo Orsino and Anthony Gagliardi are members of the committee in charge of the affair.

It's Not The Heat

There's something mighty fishy in Mamaroneck these days.

It's not only the heat and humidity. It's the smell. According to Thomas Skinner, the malodorous aroma wafted into the village when the wind is off-Sound comes from the mussels piled up on the rocks at Orienta Point when it's low tide, and they're thoroughly roasted in the hot sun.

So, if it's roasted mussels you're after, you know where to find them. But we advise you to take a gas mask along when you go!

Busy Afternoon

By successfully negotiating the Richelieu River and the Chambly Canan to reach the St. Lawrence River, Mervyn H. Connor of Shore Acres and William Kontz of Jensen Avenue, Mamaroneck, have made it clear that Peter C. Doern, Jr., should not have referred to them as "landlubbers" in his Daily Times column. The pair made their trip without untoward incident, according to word just received by Mr. Doern.

Mr. Connor's reaction to the title "landlubber" is fully set forth in today's Fish and Philosophy column on Page 8.

Real Sailor

That's a lot of snappers, brother.

Michael and James Vetetta, both of Mamaroneck, claim they caught 175 snappers in four hours Wednesday afternoon. They were fishing from a row boat in the Mamaroneck Harbor, channel off the Orienta Apartments, using spearings for bait.

Ladies will be interested to note that both men are hairdressers. Michael works for the Royal Barber and Beauty Salon, while James works for his brother, Hairdresser Guy Vetetta.

Municipalities Press Ragweed Extermination

Don't use snap judgment these days if you see someone with bleary eyes and red noses. The hayfever season is here!

Sufferers will be glad to know that the three local municipalities have been and are conducting a giant spraying program which should help to alleviate their miseries.

Larchmont Village Engineer Arthur Richards reported that 90 percent of public and private property within the village had been treated. Spraying and cutting of ragweed began on June 1 and continued up to the middle of July, he said. Any recurring ragweed which is reported is promptly cut down or sprayed.

In the Village of Mamaroneck, spraying was started two weeks ago and is still continuing, Village Manager William Johnson reported. All public land in the entire village has been chemically sprayed. The spray also kills poison ivy as well as ragweed. In addition, the Village has experimented with a fog application, Mr. Johnson said, to help eliminate the mosquitoes. The fog application, which he said showed favorable results, was made along the creeks, rivers, marshes and meadows and other breeding places in the Village.

The spraying of Town property has been going on for the last three weeks, according to A. J. Foote, town engineer. He said results of the spraying would show up better later on, as it takes eight to 10 days for the chemical to take effect.

MILK SUPPLY SAFE

NEW YORK, (AP) — A brief but serious threat to the milk supply of the nation's largest city and suburbs had passed today. Local 30 of the AFL International Union of Operating Engineers, which had threatened to call 121 milk plant engineers on strike by the first of next week, reached a wage agreement late yesterday with the Milk Dealers Association of Metropolitan New York. The union won a wage increase of $9.50 a week.

FALL HELP!

The biggest selling season of the year will soon be here . . . and the smart store owner in training his personnel NOW while he has a chance. He's not going to have customers leave because he can't get good "service." If you're looking for good sales help use the help wanted column. The results will please you . . . both to quality and quantity. The cost is inexpensive, too. Start an ad today! To start your ad simply phone Mamaroneck 9-2100.

8th Water Carnival Set Tomorrow

68 Children To Vie For Prizes In Swim Events At Harbor

KIWANIS PLAYS HOST

A record crowd of spectators is expected tomorrow at Harbor Island, when the Kiwanis Club of Mamaroneck presents its Eighth Annual Water Carnival, a major boys and girls work activity of the Club.

Sixty-eight entries in 14 swimming events have been received by the Kiwanis committee of which Walter Ficke and Charles Lanza are co-chairmen. In addition to the races, a special demonstration of life saving skill and technique and of canoe safety will be presented by an American Red Cross rescue team under the supervision of Leroy C. Peters, director of safety services for the Westchester County American Red Cross. He will be assisted by George W. Blizzard, Jr., coach of the exhibition team.

Among the spectators expected are the Village Park Commission members with whose permission the event is being held, and all Village officials with the exception of Mayor B. J. Santoro who is in Akron, Ohio, for the running of the All-American Soap Box Derby.

Kiwanis committees in charge of the event include: prizes, Ben Price and Charles Lanza; judges, Al Reid and Harry Leikert; timers, Clemens Zucks and Thomas Sweatt; scorers, Dominick Santomenna and William Brady; announcer, Edward McGee; decorations, Rexford Keech, Stephen Johnston and John McDonald; finance, Edward Wright; starter, George W. Blizzard, Jr.

Also a reception committee composed of Eligio Del Guercio, Anthony Rigano, Charles Spero, Aylmer Hatch and Mario Del Guercio; music, Harry Dell and Gunnar Andersen; program, Linden Morehouse, Harold Barlow, Walter Littlefield, John Fearon, Louis Deverich, John Percy, and Police Chief Arthur W. Martensen; and publicity, Joseph Acampora.

Dr. D. J. Gabriele will be on hand, as will a nurse provided through the courtesy of the Mamaroneck Health Center. Troop Four of the local Boy Scouts will assist the committee in carrying out the details of the program.

Resident Wins Right To Keep Errant Balls

Judge Patrick J. Hughes settled a neighborhood dispute in Mamaroneck Village Police Court this morning by ruling that a man has a perfect right to confiscate baseballs knocked into his property by small boys.

The dispute involved J. Wallace Clapp, former editor of the now defunct Mamaroneck Paragraph, five irate mothers and their spokesman, William Yarmy of 405 Delancey Avenue. All agreed that neighborhood boys have been playing ball in the street near Clapp's home, which is situated close to the dead-end of Delancey Avenue. Each side had its own notion, however, as to whether the ball playing is legal.

Speaking for the mothers as well as himself, Mr. Yarmy declared that light traffic on the dead-end street made it an ideal locale for scrub baseball. He objected to Mr. Clapp's alleged practice of grabbing the balls the moment they encroached on his property, then refusing to relinquish them.

"In the last year or so he must have rounded up at least 18," Yarmy said.

Insisting he didn't care what the boys played so long as they stayed off his property, Mr. Clapp objected to their running across his lawn after their pellets.

Judge Hughes ruled that a man has a right to protect his property and that children have no right to play in the street.

Five GAR Survivors End Encampment

CLEVELAND, (AP)—Five survivors of the Grand Army of the Republic with a composite age of 500 years elected officers yesterday and adjourned their 81st National Encampment.

To their new commander-in-chief, Robert W. Rownd of Ripley, N. Y., they committed the assignment of calling and locating the 82d Encampment in 1948. Grand Rapids, Mich. has placed a bid for the meeting.

A note of sadness featured the final day of the encampment when the five old soldiers received word of the death in Alliance, Ohio, of Oakley Bailey, 104-year-old veteran. Bailey's death reduced the number of GAR veterans still living to 67.

OPENING SCENE of the "Big-Little Show" presented last night on the main terrace at the Westchester County Club, Rye, featured a carnival. In the chorus line, dressed as majorettes, are some of the girls among 250 children in the cast of the show. (Staff Photo)

3 Veterans Pass Civil Service Exams

Two members of the Larchmont Fire Department and the senior engineering aid of the Town of Mamaroneck, have passed the State Civil Service examinations held last Spring, it was announced today in Albany. All three are veterans.

Edward A. Bakker of 45 Dillon Road, New Rochelle, and James J. O'Brien of 14 Dean Place, Larchmont, were appointed temporarily to the Larchmont Fire Department last November. Their permanent appointment is expected to be made at the next meeting of the Board of Trustees on Sept. 2. The annual salary ranges from $1,960 minimum to $2,460 maximum.

Edward Proch of 551 Palmer Avenue, Mamaroneck, was permanently appointed Wednesday night by the Town Council as Senior Engineering Aid. The position pays an annual salary ranging from $2,400 to $3,000.

Relief Seen From Torrid Heat Wave

ALBANY, (AP)—Relief was in sight for heat-plagued New Yorkers today as thundershowers were predicted throughout the state.

The Weather Bureau said showers late in the day and tonight would snap the week-long siege during which the mercury reached 90 degrees and above generally through the state.

The forecast for tomorrow is "fair and cooler."

Scattered thundershowers sent temperatures downward last night after they had remained in the 90s most of the day. The mercury hit 97 at Albany, a record for the date. Buffalo's 93 also was a record, the sixth in nine days.

The death of one man in Syracuse was attributed to the heat.

Rain Due Here

Some parts of Westchester were hit hard by a heavy shower shortly after 6 o'clock last night. Other sections were slightly dampened by a few drops. The northeastern portion had no rain at all. The Weather Bureau says it will be cooler when these Southern winds give way to northerly breezes tomorrow.

The rain made puddles in White Plains Streets. In Mount Kisco it merely laid the dust. And in Port Chester it didn't rain at all. But Yonkers and Hastings bore the brunt of the thunderstorm.

Generally, heat wave and dry spell tied together, Westchester crops are not doing well right now. Heavy mists in the morning are followed by hot scorching sun during the day harmful to most leafy produce. Need for several days steady, infiltration of rain into the subsoil is voiced by gardeners.

Sailboat Builders Convert War-time 'Drop Boats' Into Sleek, Speedy Sound Craft

BY PAUL THOMPSON

In the doting and impractical heart of the true sailing man lurks the eternal hope that one joyous day he will scud before the wind in his own sailboat—built to the last splinter after his heart's desire and paid for out of his own pocket. That's one reason why the sailing fraternity in Mamaroneck is so high on Ralston H. Miller, fledgling boat-builder and designer.

The fellow who can't afford to plunk down thousands of dollars for a special job will find relief before another summer is out if Miller has his way. And judging from his achievements so far, the lad is no mere noisemaker.

Since last Fall, the small-scale shop operated by Miller and another Mamaroneck hobbyist, John Usowski, has turned out either hull and blueprints or the full riggings, trimmings and accoutrements for 18 sleek little pleasure craft—all constructed from wartime "drop boats."

In recent weeks, nautically-minded residents have made searching inquiries about the natty, economy-size auxiliary sailboats plying at brisk speed in and out of Mamaroneck Harbor. Three of the sturdy little craft call the local harbor home and their unique design, obvious seaworthiness and smooth professional lines are the envy of many who own more conventional models.

The watch-fob auxiliaries are part of an original stockpile of 22 rugged hulls bought from U. S. Navy surplus by Miller and Usowski. Nesting under the wings of huge bombers during the war, the hulls were parachuted to naval pilots stranded in the Pacific after being shot out of the air. It took five parachutes to set down a single hull with reasonable gentleness, largely because its walls were made of solid mahogany in five layers. To insure durability, the Navy "cooked" each hull at sizzling temperatures in a special mold, a process that left the wood almost as tough as metal.

Miller got hold of the 22 hulls last Fall and in a few weeks had teamed with Usowski to transform one of them into an 18-foot sailboat as wave-resistant as anything in its class. An air-cooled, five-horsepower motor was added and after two permanent bunks were built in and a cast iron keel added, the boat took to Long Island Sound and quickly proved itself.

When a series of thorough tests had demonstrated that the innovation was ready for all kinds of inland sailing, the partners decided to convert more hulls into pleasure auxiliaries for sale at moderate prices. Their success is mirrored by one small digit—today only three of the 22 hulls are left.

(Continued on Page Three)

Taxpayers' Group Raps Supervisors

The Mamaroneck Taxpayers' Association today joined the list of civic groups which have formally filed protests with the County Board of Supervisors against adoption of a 40-hour week with overtime pay for county employes. The adjustments are expected to cost the county $550,000 annually.

Not content with approving this added cost of government, the supervisors also raised cost-of-living bonuses to county employes by $200,000, the association states.

"Increased expenditures year by year, followed by higher and higher taxes, must ultimately destroy for many that which government aims to protect—that priceless possession which is the foundation and pride of our communities—the home," reads the Mamaroneck protest.

"The county should set an example toward efficiency and economy in government and thus avert what must in due time bring financial chaos; last, but not least, to give serious consideration to overburdened taxpayers' ability to meet these increased expenditures."

At a meeting Monday evening in the Mamaroneck Free Library, the Taxpayers' Association voted unanimously to file the protest with the Board of Supervisors.

Bomb Blast Kills 11 Arabs In Palestine

TEL AVIV, PALESTINE, (AP)—Eleven Arabs were killed today in a bomb and gun attack on their shanty six miles from Tel Aviv. Hagana, the Jewish underground defense organization, announced it had "executed" seven of these in reprisal for brigandism.

A Hagana communique said the dynamited house was headquarters "for the brigandism which has been responsible for recent attacks on Jewish settlements."

The toll of dead and wounded mounted steadily in the bloody racial clashes between Jews and Arabs in the area of all-Jewish Tel Aviv and its neighbor city, all-Arab Jaffa.

Two more Arabs were found stabbed to death in the Sheik Muared quarter of Jaffa, and another Arab watchman was found dead

(Continued on Page Three)

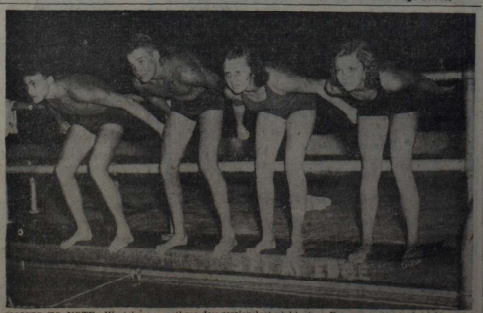

NAMES TO NOTE—Westchester swimming championships will be reckoning with this quartet for some years to come on the strength of performances in the annual meet which ended a three day session last night at Playland Pool. Lined up for a plunge, left to right, are Steve Johnston, Harbor Island youngster, Jack Mayers and Joan Beresvill of Orienta and Jane Dwyer, unattached, of New Rochelle. Mayers headlined the final night's show with two firsts. (See Story on Page 6.) —Staff Photo

Morals Charge Brings 6-Month Jail Sentence

After pleading guilty to a morals charge in Mamaroneck Village Police Court this morning, Joseph Kohinski, 42, a Bronx delivery truck driver for the Ward Baking Company, drew a six-month sentence to the county penitentiary and a fine of $150.

Kohinski was picked up Monday and charged with "carnally abusing the body of a girl under 16 years of age." The girl's mother complained that he had on several occasions lured her daughter into his truck for immoral purposes. He was released in $500 bail.

Questioned today by Judge Patrick J. Hughes, the defendant admitted he had mistreated other girls in Mamaroneck and Rye Neck during the last year and a half. He also stated that he had given small sums of money to local girls in order to carry out his plans.

William J. Bennett, director of the SPCC in White Plains, represented the complainants at this morning's hearing.

50 Larchmont Boys To Visit N. Y. Stadium

In the first outing of its kind, more than 50 youngsters from the Village of Larchmont will be treated to a trip to the Yankee Stadium tomorrow to see the New York Yankees play the Boston Red Sox.

The trip is being sponsored by the Larchmont Police Department, under the direction of Chief William J. Keresey, assisted by Detective Thomas Boyle, as a part of the department's recreational program for the children of the village.

A bus has been hired from the County Transportation Company and the group will leave from the Municipal Building at 10:30 tomorrow morning. Accompanying the boys will be Chief Keresey, Detective Boyle and Officers Jack Keresey and Lawrence Marshall.

Contributions have been received from Larchmont Post 347 of the American Legion, Rotary Club, Lions Club, Fair Trade Association and prominent residents to help defray the expenses of the outing. The boys are attending the game as guests of the New York Yankee Baseball Club.

For many of the youngsters making the trip it will be the first time they have ever seen a major league game. Those making the trip will be:

The following boys will make the trip: Emil Toso, Mario Antonelli, Frank Meeske, Joseph Roma, James Broderick, Joseph Antonelli, John Kane, John Saporito, Michael Guadagnola, George Bruno, Robert Condon, Frank Ehret, John Simonsen, Robert Simonsen, Raymond Simonsen, Charles Rainboth, Joseph Caparotta, Dominic Caparotta, Clifford Henry, Tony Henry, Peter Mosser, Benjamin Iglauer, Carl Carpino and Robert Palmer.

Also Jimmy McCauley, Joseph Houlihan, Thomas Houlihan, George Bakes, John Decicco, Edward Boyle, Carmine Esclardello, Walter Jones, Paul Andersen, Robert Jones, William D'Onofrio, Ralph D'Onofrio, Tommy Marolly, Arthur Perciasepe, Tom Carino, Sam Condro, Nick Condro, Vincent Fitzgibbons, Peter Perciasepe, Carmen Perciasepe, Edward Hagan, John Stout, James Cox, Reynolds Stewart, Robert Curtis, Harry Armstrong, Dominick Fortuna, Paul Fortuna, Jim DiRollo, and Paul Yerick, Jr.

PRIEST RENAMED

ALBANY, (AP). — The Rev. Thomas B. Kelly of Mamaroneck was reappointed by Governor Dewey today to a seven-year term on the Board of Visitors to the Westfield State Farm, State prison for women, at Bedford Hills.

GIFT UNITES ITALY

ROME, (AP)—The $1,000,000,000 United States gift to Italy in the form of cancelled debts and return of war booty or frozen credits provided the partisan Italian press one of its rare occasions of unity today.

1939 DOLLAR WORTH ONLY HALF TODAY

Pilgrimage By Historical Group Slated

A pilgrimage by the Westchester County Historical Society covering the principle historic sites in the Town of Mamaroneck will take place Oct. 13, according to an announcement today by William Fulcher, town historian and president of the Old Town of Mamaroneck Historical Society. The announcement was made at a luncheon meeting held yesterday at Schrafft's, New Rochelle, with Judge Charles M. Baxter, Jr., presiding.

The Pilgrimage will start at the Mamaroneck Free Library where the murals of Caleb Heathcote and James Fenimore Cooper will be featured. Stops will be made at such historic spots as the old Town Hall, now the home of Mamaroneck Post 90, American Legion; St. Thomas's Church; the Cragston Tavern, formerly the De Lancey homestead; the Manor House in Larchmont; the old Quaker Cemetery on the Post Road in Larchmont, at one time directly back of the Manor House; the site of the Samuel Palmer homestead; and other important landmarks in the Town.

"Mamaroneck presents a strong bid to fame," Mr. Fulcher pointed out in his outline of the pilgrimage to those attending the luncheon. "It lays just and proven claim to such historic citizens as Caleb Heathcote, Lt. Governor James De Lancey, Peter Jay Munro, Edward K. Collins, James Fenimore Cooper. The Samuel Palmer Quaker tradition is the second oldest in the State of New York, being anti-dated only by Flushing."

Mr. Fulcher has long urged that the County Historical Society should lay more emphasis on the importance of the history of Mamaroneck. It is expected that the Fall pilgrimage of the County Society will attract much attention to this section of the county, Mr. Fulcher said.

Present at the luncheon, in addition to Judge Baxter and Mr. Fulcher, were Ernest F. Griffin, historian of the Village of Tarrytown and past president of the Westchester County Historical Society; Arthur C. Lord, trustee of the Phillips Castle restoration in Tarrytown; D. Irving Mead of Scarsdale, president of the Westchester County Historical Society; Elliot B. Hunt, president of the Ossining Historical Society; and Richard Lander, town historian of North Castle.

Pan American Parley Starts

PETROPOLIS, Brazil, (AP) — Delegates to the Inter-American Defense Conference agreed at a preparatory session today to support mediation efforts in the Paraguayan civil war, a delegation member said upon leaving the closed meeting.

Raul Fernandes, Brazil's Foreign Minister, was unanimously chosen President of the conference, but asked that the delegates confirm the election later at the first plenary session.

Only Two Fined In Police Court

Only eight dollars in fines was levied by Judge John R. Cahill in Larchmont Police Court last night.

Peter F. Mitchell, of Greenwich, Conn., paid $5 for driving at 45 m.p.h.

Lee S. Burton of New York City was fined $3 for blocking a fire hydrant.

Tarrytown Proves An Honest Place

NORTH TARRYTOWN — The hottest corner in Tarrytown Wednesday proved the safest place in town to leave a pocketbook containing $28.

Mrs. C. B. Kendrick of Van Texel Apartments, waiting for a bus, placed her handbag on the top of a refuse receptacle, boarded the bus and forgot the bag. When she was several miles away she missed the handbag, got out and called North Tarrytown police to report her loss.

A motorcycle patrolman sped to the apartments. He found the handbag right where Mrs. Kendrick left it, and with the cash intact. Nobody, it seems, was interested in standing or passing that corner where police estimate the temperature reached 102 degrees.

AP Survey Shows Sharp Price Rise Throughout U. S.

By The Associated Press

Your 1939 dollar is worth only about 50 cents today in buying the ordinary necessities of life, but it buys a lot more in some parts of the United States than in others.

An Associated Press survey of retail prices in 13 leading cities in all sections of the nation revealed stukingly irregular increases.

Some products have soared out of all relation with others compared with prewar days.

Some cities where living costs were lowest in 1939 pay the most now.

The survey showed:

You can eat for less, by and large, in Minneapolis than in most cities.

You pay more for meat in the packing capital of Chicago than elsewhere.

Your housing dollar buys more in San Francisco and St. Louis, and least in Denver, compared with other cities.

Your clothing dollar goes about as far one place as another, but buys a lot less than in either 1939 or 1946.

Your meat bill has gone up much more, percentagewise, than your bread or milk bills. Butter and eggs rate much higher on your budget than they did comparatively before the war.

In most items, half or more of the price increase has come in the last year.

The Housing Cost

But while your housing dollar buys only half as much in most places as in 1939, in Columbus

(Continued on Page Three)

Independence Fails To Halt Indian Strife

NEW DELHI, (AP) — The vast sub-continent of India, though still tormented by bloody communal conflicts, split itself in two today and jubilantly joined the world family of free nations as two new and separate dominions —Moslem Pakistan and Hindu India.

In New Delhi, Lord Mountbatten, the last Viceroy of British India, who turned over the reins of authority to the Indians at the last stroke of midnight, was sworn in as the first Governor-General of Hindu India — populated by most of India's 227,000,000 Hindus.

In Karachi, Mahomed Ali Jinnah, the spare, monocled leader to whom the new Moslem Dominion chiefly owes its existence, was sworn in as Governor-General of Pakistan — populated by most of India's 70,000,000 Moslems.

Mountbatten said it was an "historic moment," an "event in history."

But in the Punjab, the great northern province which is to be split between Pakistan and India, the flames of communal strife still raged. Moslems and non-Moslems—mostly Sikhs and Parsi—fought to the death and whole sections of the Capital City of Lahore were ablaze.

In the hot, crowded, dusty city of Karachi it was quieter. The residents there did most of their celebrating yesterday, when Mountbatten went to that new Capital to wish the new state of Pakistan future "happiness and prosperity."

That was the dream of most of India's 400,000,000—Moslem and Hindu, Christian and Parsi, Sikh and Untouchable. For them it meant an end to their role as a subject people, an end to three centuries of British exploitation of India's rich resources.

Sixty Pound Advantage Doesn't Help Taximan

OSSINING—It took a jury of four women and men but in 15 minutes to find Patrick Sperano of 48 North Highland Avenue, guilty of third degree assault. There were 250 people present in the court room when the verdict was announced.

Acting Police Judge Francis W. Greene sentenced Sperano, a taxi driver, to six months in Westchester Penitentiary but suspended execution of the sentence. In addition he fined the man $100.

Sperano, weight 200 pounds, assaulted Anthony D'Agostino, 140 pounds, July 25, and D'Agostino had him arrested.

LIBERALS BACK CHIEF

WHITE PLAINS — Michael T. Silvestrel, retired Chief Inspector of the Mount Vernon Police Department and Democratic candidate for Mayor of that city, has also been designated as the candidate of the Liberal Party

William Whitney Marries Miss Ley In Ft. Myers, Fla.

J. P. Sigler, Junior and Sally Semans Wed In Uniontown

Word has been received here of the marriage last week in Uniontown, Pa., of Miss Sally Semans, daughter of Mr. and Mrs. J. W. Semans of Uniontown, to J. P. Sigler, Jr., son of Mr. and Mrs. W. P. Sigler of Old Greenwich, Conn., formerly of 115 Sunson Drive, Larchmont.

The ceremony took place Saturday, and the couple will reside in Cleveland, Ohio, on their return from a wedding trip.

Mrs. Sigler attended Hood College in Frederick, Md.

Her husband was graduated in 1944 from the U. S. Merchant Marine Academy at Kings Point. He formerly resided in Washington, D. C., and moved with his family recently to Old Greenwich from the Larchmont address.

Larchmonters Model Back To School Styles

Susan Hartley and Robert Nixon of Larchmont were among the 14 young models who appeared yesterday in a "Back to School" fashion show at Arnold Constable's in New Rochelle, attended by an audience of about 300. The models were entertained at a party at the store following the show. Featured in the styles shown were floor fashions, school classics, and "coats that grow." Miss Mille Hodes, buyer, presented the commentary.

LIFE INVESTMENT
Real estate is always a safe investment. Locate your future home through the Want Ads.

Photostats
All Sizes
Same Day Service
CARUSO
PHOTO SUPPLIES
313 Mamaroneck Ave.
Mam'k 9-1057

Announcement has been made of the marriage of Miss Mildred Ley, daughter of Mr. and Mrs. Paul C. Ley of Ocala, Fla., to William R. Whitney, son of Mr. and Mrs. R. J. Whitney of 1000 The Parkway, Mamaroneck, on Aug. 9 in Fort Myers, Fla.

The Rev. J. R. Culpepper, Jr., performed the double ring ceremony at the First Methodist Church.

The bride was given in marriage by her father, and her only attendant was Mrs. Raymond E. Harney, Paul O. Ley, Jr., was best man.

Mrs. Whitney was graduated from Fort Myers High School and attended Florida Southern College in Lakeland.

Her husband was graduated from Mamaroneck High School and this year from Florida Southern College, where he was a member of Lambda Chi Alpha fraternity. A veteran of three years service with the U. S. Marine Corps, Mr. Whitney is associated with Swift and Company in Miami, Fla., where the couple will reside.

Jonathan Herman Born At Doctors Hospital

Mr. and Mrs. Theodore R. Herman of Greenhaven have announced the arrival of a son, Jonathan, born Wednesday at Doctors Hospital, New York. Mrs. Herman is the former Nathalie Schlang, daughter of Isidore Schlang of New York. The couple are also the parents of a young daughter, Sue Ellen.

KIEFFERS RETURN

Mr. and Mrs. Victor Kieffer have returned to their home at 631 Forest Avenue, Larchmont, after a vacation in Beckley, W. Va., and Lakewood, N. Y., where they visited Mrs. Kieffer's parents, Mr. and Mrs. Joseph G. Kettle, and Mr. Kieffer's parents, Mr. and Mrs. Eugene Kieffer.

IN MASSACHUSETTS

Mrs. Paul F. Schueker of 2 Valley Stream Road, Larchmont, is vacationing in Rockport, Mass., and will return home after Labor Day.

HANDS AT CAPE COD

Dr. and Mrs. Samuel A. Hand of Larchmont Acres are vacationing at Cape Cod, Mass.

A MERRY-GO-ROUND was used in the carnival scene of the "Big-Little Show" given at the Westchester Country Club one night. Children under three were the lucky riders.

—Staff Photo

With Hostess And Traveler

HOME FROM SAG HARBOR

Mrs. Fred Mohrhardt of 22 Maple Hill Drive, Larchmont, accompanied by her sisters, Mrs. Frank Weingartner of Westport, Conn., and Miss Barbara Sams of Larchmont, has returned from spending a few days at Sag Harbor, visiting Mrs. J. H. Neale of Larchmont.

MOVE TO RICHMOND

Mr. and Mrs. Clifford M. Hartley of 23 Bonnett Avenue, Larchmont, residents of Larchmont for 21 years, have moved to Richmond, Va., where their address is 4600 King William Road, Westover Hills.

GOLDEN WEDDING

Mr. and Mrs. August Staudt of Perth Amboy, N. J., celebrated their 50th wedding anniversary yesterday at a family party at the home of their daughter and son-in-law, Mr. and Mrs. Carleton H. Gilbert of Roosevelt Avenue, Larchmont. They will remain in Larchmont for the week end.

RETURNS FROM CANADA

Mrs. Joseph Kastor of Aviemore Drive, Woods of Larchmont, is returning this week end from a vacation in Canada and Vermont.

HOME FROM TUPPER

Mr. and Mrs. Jack De Gaetani and their daughter, Barbara, of 6 West Avenue, Larchmont, are returning this week from Tupper Lake.

DAUGHTER VISITS

Mrs. Owen W. Wells of Manchester, Conn., is arriving tomorrow to spend a week visiting her parents, Mr. and Mrs. Robert A. Seidel at 10 Avon Road, Larchmont. Mrs. Wells is the former Jeanne Seidel.

IN HURON, OHIO

Mrs. Clarence L. Burden and her daughter, Nancy, of 10 Barnum Road, Larchmont, are spending three weeks at Rye Beach, Huron, Ohio. Mr. Burden will join them the end of next week.

CANADIAN FISHING TRIP

George H. Carle and his son, George H., Jr., of 19 North Chatsworth Avenue, Larchmont, have left for a fishing trip in Mattawa, Canada, and will return by plane in two weeks.

NEW RESIDENTS

Dr. and Mrs. Joseph King have moved from Anderson, Ind., to 210 Union Avenue, Mamaroneck. Dr. King is on the staff of the Veterans Hospital, Bronx, N. Y.

TO MYSTIC, CONN.

Mr. and Mrs. Charles Schmidt of 2 Cambridge Court, Larchmont are leaving today to spend the week end in Mystic, Conn. They will be accompanied by their daughter, Joyce, who will vacation in Newport, R. I., before returning home.

VISIT DOSCHERS

Mrs. Edward F. Polley and her son Peter of 5 Cliff Way, Larchmont, have returned from Hoosic Falls, New York, where they were guests of Mr. and Mrs. William G. Duscher of 94 Stuyvesant Avenue, Larchmont, at their Summer place.

TOURING CALIFORNIA

Dr. and Mrs. Isidor Greenwald of 8 Stoneyside Drive, Larchmont, who have been spending the Summer touring the West and California, will return early next month.

IN DELAWARE

Miss Connie McGeough, daughter of Mr. and Mrs. Francis P. McGeough of Prospect Avenue, Mamaroneck, is vacationing in Harrington, Del. Before returning Monday she will visit friends in Syracuse.

CAMPBELLS AT AKRON

Mr. and Mrs. H. Richmond Campbell of 515 Rushmore Avenue, Mamaroneck, left yesterday for Akron, Ohio, where they will be guests at the National Soap Box Derby taking place Sunday.

AT RAQUETTE LAKE

Mr. and Mrs. James Krieger of Larchmont Hills, Larchmont, are visiting their daughter, Miss Judy Krieger at the Raquette Lake Girls Club, where she is spending the Summer. Before returning after Labor Day, they will visit at Cape May.

AT NORTH WOODS CLUB

Mr. and Mrs. G. Benjamin Brush of 40 Maywood Road, Woods of Larchmont, are spending the month of August at the North Woods Club, Minerva, in the Adirondacks, N. Y. Their daughter, Mrs. Robert Banks, and three month-old grand-daughter, Carolyn Sandra Banks, of 426 Rushmore Avenue, Mamaroneck, will join them Sunday to spend two weeks.

NANTUCKET CRUISE

Mr. and Mrs. M. B. Littlefield and their children, Jack, Jill, and Judy, of 40 Lincoln Street, Larchmont, and Billy Gray of Greenwich, Conn., left yesterday for a cruise on the Littlefields' schooner-yacht, the Black Fish. Their first stop will be Nantucket, R. I., and they will return home after Labor Day.

Local Youngsters Appear In Show At Westchester Club

RYE — A large specially-built trunk served as the backdrop for the 12th edition of the Westchester Country Club's Big Little Show performed at the club's main terrace last night. "Memories" was the theme of the presentation which was a review of the world today as recalled 40 years hence. The cast of 250 children ranging in age from 2½ to 13 comprised the sons and daughters of club members.

Larchmont youngsters participating were Georgann Beckley, Joy Bush, Ann Marie Muir, Carol Muir, Susan Bellamore, Nancy Bellamore and Melba Remig. Many dinner parties preceded the performance. Hosts entertaining included Mr. and Mrs. Robert W. Cease of Mamaroneck and Mr. and Mrs. George Beckley of Larchmont.

Ada Grace Barker of New York City was director of the show and Mrs. Joseph Mitchell of White Plains was chairman of the children's committee which sponsored the affair.

Receiving special recognition was the three-part harmony singing of "Tallahassee" by Donna, Carola and Camille Crisanti of Mount Vernon; the singing of "South America Take It Away" by Anne Pizzutello, also of Mount Vernon, and the vocal solo of Johnny Heineman of Pelham in "Got A Gal in South Dakota."

Outstanding among the older performers were Patsy Grainger and Dick Nigro of Rye in a Viennese waltz and Dick's singing of "The Girl That I Marry." Jon Speller of White Plains did a specially song and dance and Gail Christenson of Chappaqua performed an acrobatic dance as "Queen of the Circus." Specialty dances were rendered by Elaine Newton of New Rochelle, Mary Ann Goodman, Diane Draddy Elizabeth Nesbitt and Joan Gouldiss, all of Rye.

The show opened on a carnival scene with the tiniest of the tots taking part as majorettes, tight-rope walkers, clowns and as horses and their horseback riders. The second part of the production was in the form of a tour of Europe including presentation of a Highland Fling, a Russian peasant number, and an especially-pretty can-can dance for which the girls were attired in black and pink costumes. Fourteen of the children presented an imitation of the Radio City Rockettes and "My First Party" had a dancing class as its theme.

"Activities at Westchester" comprised the finale and included excerpts from a "Sky-High Varieties' show," the "Big-Little Show" and demonstrations of the sports offered at the club including golf, tennis, skeet-shooting, baseball, boxing and the beach pavilion program.

Monty Clark of White Plains did a good job as master of ceremonies and Bernie Dolen and his orchestra provided the music with Helen Murray Porter of Port Chester at the piano.

KINGHORNS TO MAINE

Mr. and Mrs. Clarence I. Kinghorn and their grand-daughter, Joyce Marie Kinghorn, of 175 Maple Avenue, Mamaroneck, will leave Monday to spend two weeks at their Summer home in Starboard, Me. Their daughter and son-in-law, Mr. and Mrs. George Greene of Ravenna, Ohio, will join them next week after spending a few days in Niagara Falls and Canada.

New Titles Added To Book Shelves Of Public Library

"Poems of the Midwest" and "The Geeta" by Carl Sandburg are among the non-fiction books added to the Larchmont Public Library during the past week.

Other non-fiction titles added are: "How to Gain Pleasure and Profit From Stamp Collecting" by H. M. Ellis; "Famous Dogs of Famous People" by M. C. T. Smith; "How to Cook for Profit" by Madeline Gray; "Raw Materials from the Sea" by E. F. Armstrong and I. Mackenzie Miall; "A Treasury of Hobbies and Crafts" edited by Michael Klein; "Sculpture Today in Great Britain, 1940-1943" by A. T. Broadbent; "Discovering Design," by Marion Downer; "Artists Manual for Silk Screen Print Making," by Harry Shokler; "Methods and Techniques for Oil Painting" by Arnold Blanch; "Oboler Omnibus" by Arch Oboler; "Do You Know Your Baseball?" by W. E. Brandt.

Also "Protect Yourself" by B. I. Mendell; "On Judging Books" by Francis Hackett; "Steeple Bush" by Robert Forst; "An Introduction to Russian Literature" and "Current Biography, Who's News and Why" by Helen Muchnic; "The Face of The Saints" by Wilhelm Schamoni; "Alexander The Great" by C. A. Robinson; "The Innocent Eye" by H. E. Read; "The Hidden Damage" by James Stern; "People of Focus" P. S. Gray; "70 Miles From a Lemon" by E. H. E. Yates, "War Poems of the United Nations" edited by Joy Davidman; "The Greek Dilemma" by W. H. McNeill; and "The Shaping of the American Tradition" in two volumes by L. M. Hacker.

New books to the fiction shelves include: "Tomorrow's Promise," by Cecily Bowman; "Little Sister" by Mary Burchell; "Pray Love, Remember" by Consolata Carroll; "The Steeper Cliff" by David Davidson; "So Joined" by Harlow Estes; "Give us Our Dream" by Aithemise Goertz; "The Sixth Heaven" by L. P. Hartley; "The Other Room" by W. T. Hedden; "Command Forest" by Michael Leith; "The Black Stocking" by Constance and Gwenyth Little.

"Lost Eden" by Paul McGinnis; "Dull The Sharp Edge" by Ellen Marsh, "The Nurse Said Yes" by Carol Morris; "Over at the Crowleys" by K. T. Norris; "Best British Short Stories of 1939" edited by E. J. O'Brien; "Overdue for Death" by Z. H. Ross; "Prince of Foxes" by Samuel Shellabarger; "Second Growth" by Wallace Stegner and "The Purple Testament" edited by D. M. Wolfe.

HOME FROM MICHIGAN

Mrs. John Wedda and her children, Bruce and Susan, of Bassett House, Larchmont Acres, have returned from Grosse Point, Mich., where they spent six weeks visiting Mrs. Wedda's parents, Mr. and Mrs. Emerson Davis.

IN NOVA SCOTIA

Mr. and Mrs. S. J. Winterberg and their daughters, Maria and Judy, of 163 Valley Stream Road, Larchmont, are vacationing in Nova Scotia.

LEVINS CRUISING

Mr. and Mrs. Sol Levin of 25 Greystone Road, Larchmont, are cruising on the St. Lawrence River and will tour Canada and Maine before returning home.

GUEST OF BROTHER

Mrs. Jack Goetz of 1316 Henry Avenue, Mamaroneck, has returned from Providence, R. I., where she visited her brother, Robert Richards, and his family. Accompanying her was her niece, Miss Margaret Richards, who will remain for a week.

TO VISIT GRANDSON

Mrs. William G. Draddy of the Colony Apartments, Larchmont, left today to spend the weekend visiting her grandson, Vincent Draddy of Rye, at Camp Half Moon, Great Harrington, Mass.

Wide Variety Of Handcraft Judged At 4 Playgrounds

A colorful and tangible mark of the continuing success of the school Summer recreation programs was evidenced yesterday at Flint Park and the other school playgrounds, where exhibits of arts and crafts completed by boys and girls during the Summer were on display.

At Flint Park, where Mrs. Helen Noble, supervisor, is aided by Sheila Fernschild, Betsey Cook and George McOwen, the Larchmont Fair Trade Association awarded special gift certificate prizes to the two youngsters receiving the largest number of first place awards.

The certificates were presented by Gilbert W. Merrell, president of the Association, following judging yesterday morning by Mrs. Lottie C. Dillon, member of the Westchester County Recreation Commission, John Ryan, chairman of the Park and Recreation Committee of Larchmont, and Hugh Owens, committee member.

Tying with three firsts each were Anita Wagner and Pete Mosser, who received the certificates. Prize winning articles with their ribbon awards are on display in the Merrell show windows at 1921 Palmer Avenue, and will remain on exhibit through next Wednesday.

For their decorated trays, Anita Wagner received first and Paul Yerick second, with Judy Brewer first in the tea tiles class and Valerie Quinlan second.

Other awards were as follows: felt animal pins, Gloria Bruno, first, Susan Steel, second; wall boards, Pete Mosser, first, Norma Dreckmann, second; wooden plaques, Mary Ely, first; bread boards, Anita Wagner, first.

Tie racks, Elsie Fisher, first, Jimmy O'Neil, second; original wooden crosses, Mary Ely, first; letter racks, Pete Mosser, first; wooden boxes, Norma Thompson, second; cork coasters, Roberta Frank, first, Gloria Bruno, second, Norma Dreckmann, third; baskets, Mary Lou Thomas, first, Maureen Hagerty, second.

Ceramic pins, Marion Gottlieb, first, Gloria Bruno, second; ceramic tiles, George Thompson, first, Peter Ousley, second; ceramic ash trays, Jay Broderick, first, Gloria Bruno, second; circular ceramic boxes, Norma Dreckmann, first.

Candleholders, Michael Bucklin, first, Julia Armstrong, second; stuffed oilcloth animals, Katherine Armstrong, first, Gloria Bruno, second, Irene Mastocciolo, third, Margaret Steel, fourth, Judy Hogan, fifth.

Felt belts of leaf design: Anita Wagner, first, Arlene van Valkenberg, second, perforex belts, Julia Armstrong, first, Patricia Hegarty, second; perforex purses, Patricia Flynn, first.

Plastic book marks: Marietta Bucklin, first, Lily Ann Sullivan, second; lanyards, Pete Mosser, first, Norma Dreckmann, second; Christmas tree ornaments, Paul Schmury, first; shoe button bracelets, Linda Wolfe, first, Phyllis Jane Peterson, second.

Rye Vacation Camp Has Entertainment

Albert Shimmel of New York sponsored a party last night for the group of men now at the Rye Vacation Camp for the Blind.

Camillo Pagano, Port Chester tenor, provided the entertainment. He presented Constance Libalo of Greenwich, soprano, and Celia Fierro, pianist, of Port Chester. Bernice Toback, a previous visitor at the Camp, featured soprano solos.

Julian Carrs Parents Of Twin Boy And Girl

Mr. and Mrs. Julian J. Carr of New York City, have announced the arrival of twins, a son and daughter, born Aug. 11 at Doctor's Hospital, New York. Mrs. Carr is the former Esther Walsh Page, daughter of Mr. and Mrs. Eugene F. Page of 3 Brittany Lane, Larchmont.

AT WESTHAMPTON

Mrs. Richard B. Bevier and her daughter, Mrs. Harold Flammer of 64 Aviemore Drive, Woods of Larchmont, are spending the Summer at Westhampton, L. I.

TO NEW JERSEY

Mr. and Mrs. Claude Seixas of the Albee Court Apartments, Larchmont, have left to spend a week at Neshanic, N. J. Before returning home after Labor Day they will vacation in Lee, Mass., and Connecticut.

NORTHERN VACATION

Mr. and Mrs. David Siegel and their daughter, Susan, of 3 North Brook Road, Larchmont, are sojourning in Nova Scotia.

AT SARATOGA

Dr. and Mrs. Stuart Planche of 12 Monroe Avenue, Larchmont, are vacationing at Saratoga. Before returning home after Labor Day, they will visit in Canada.

AT BULLARD ACADEMY

Alfred Riedinger III, son of Mr. and Mrs. Alfred Riedinger Jr., of Purchase, is attending the Admiral Billard Academy, of New London, Conn., where he is a member of the Freshman Class.

CAPPUS
HAS IT
53 Years of Continuous Prescription Service!
Look to
YOUR HEALTH
Who is going to take care of your health if you fail to do so? After all, it's your health — your responsibility. And now — right now — is the time to do something definite about it. Go, today, and have a talk with your Doctor. His counsel may save you much needless expense and suffering. Follow his example, also, and bring the prescription he gives you to this dependable pharmacy.
PRESCRIPTION SPECIALISTS
CAPPUS PHARMACY
210 Mamaroneck Avenue
PHONE 9-0089
DELIVERY SERVICE

SAVINGS OPPORTUNITY
SAVINGS AND LOAN ASSOCIATION
INSURED
UP TO $5,000
Earn regular returns while enjoying Insured Safety to $5,000 for Savings. Open your account today.
MAMARONECK FEDERAL SAVINGS and LOAN ASSOCIATION
MAMARONECK AVENUE MAMARONECK, N. Y.

B. ALTMAN & CO.
White Plains, White Plains 9-9800
NINE TO FIVE CLASSIC
of Sanchilla Rayon Crepe
Henry Rosenfeld's precisely tailored, competently fashioned casual . . . long cuffed sleeves, cuffed hip pockets, fly front, stitched trimming on pockets, cuffs. In black, royal, brown or dark green; sizes 12 to 20.
14.95

Be Ahead In Style

SHARBOE
Successors to Madeline Voros
PERMANENTS from $10.00
To Suit Your Personality
New-Exciting, Color-Enriching, Oil Base Shampoo
Blends in Grays.
Emphasizes natural tones.
— 12 SHADES —
One is Yours
$2.50
Call Larch. 2-1778
for Appointment
1869 Palmer Avenue
LARCHMONT, N. Y.
Closed Mondays

BOTANY
"Brand"
No Dye Lot
KNITTING YARNS
VOGUE
COSMETIC SHOP
307 Mamaroneck Ave.
Phone Mam'k. 9-2696

DONNYBROOK LODGE
LUNCHEON • COCKTAILS • DINNER
La Restaurant Par Excellence
Chateau Briand and Choice Sirloin Steaks
Lobster — Frog Legs — Soft Shell Crabs
Carefully Selected Cellar!
Continental Atmosphere Pleasant Cafe
Dinner Music
GARDEN NOW OPEN
Under new Management of FRANK MACCARI
formerly of the Cordon Rouge, New York
For Reservations, Phone SCARSDALE 5-0228
HEATHCOTE and WEAVER, Scarsdale, N. Y.

The Daily Times

ESTABLISHED OCT. 1, 1925 ★ MEMBER OF THE ASSOCIATED PRESS — MAMARONECK, N. Y., SATURDAY, AUGUST 16, 1947 — MEMBER OF AUDIT BUREAU OF CIRCULATION ★ PRICE FIVE CENTS

The Weather

Tonight, partly cloudy and cooler, lowest in mid-60s. Tomorrow fair with moderate temperatures, highest in mid-80s. High tide today at 12:22 P.M.; tomorrow at 12:53 A.M.

Combing The Town

Facelifting

Customers of the Mamaroneck Fish Market will be greeted with a modern, light and sanitary interior which has recently been completely rebuilt.

Among the new features is a huge walk-in ice box which is capable of housing 30 barrels of lobster, 50 to 60 bushels of clams and 10 to 15 boxes of shrimp.

One of the oldest food markets in Mamaroneck, it was started 18 years ago by Joseph J. Mandracchia and his wife, at 314 Mamaroneck Avenue. The market is now located at 330 Mamaroneck Avenue, and today Mr. Mandracchia is considered one of the biggest lobster wholesalers in Westchester County.

Starting out solely as a retail business when he was 24 years old, Mr. Mandracchia credits Thomas Quinn, formerly of the Orienta Beach Club, now of the Winged Foot Golf Club, as giving him the idea of entering the wholesale field, supplying clubs and restaurants with sea food.

Youngsters' Display

A novel window display is featured at the G. W. Merrell store on Palmer Avenue, Larchmont, opening yesterday and continuing through Wednesday of next week, with articles made by youngsters attending the Flint Park Summer Recreation Program on exhibit.

Miss Grace C. Shea, director of arts and crafts for the project, supervised the window display and instructed the youngsters. Articles range from lapel pins, bracelets, belts, purses and bill-holders to waste baskets, Christmas tree ornaments, trays, decorative vases, kerchiefs, foot stools, toys, tie racks and dolls and other toys.

Materials used to create the handcrafts include plastics, felt, cork, paper, tin, clay, wood, muslin and oilcloth.

Large Capacity

A "piggy bank" belonging to Mrs. Carl Carpino, 298 Rockland Avenue, Larchmont, was burglarized of an estimated $300 to $400 last night, according to Mrs. Carpino.

Town of Mamaroneck police reported that Detective Joseph Paonessa was sent to Mrs. Carpino's home at 11:30 last night. He found a smashed piggy bank on the floor, surrounded by a considerable amount of coins. According to Mrs. Carpino, entry was made to the second floor room by a ladder. A half-screen was removed to permit entry through the window she said.

Town police are investigating.

Well Earned

Unstinting praise for the effective cooperation of the three Town of Mamaroneck fire companies in quelling a top-floor fire Sunday night in Larchmont's Brompton Apartments came this week from Supervisor Owen A. Mandeville and the Town Council. Larchmont firemen operated the Weaver Street company's aerial on one side of the building while the Mamaroneck Hook and Ladder Company sent up its aerial on the opposite side. With the entire Larchmont force busy on Palmer Avenue, the Mamaroneck Company moved in from the Village of Mamaroneck to cover other possible alarms in the village.

New Speed Rule

On recommendation of the Board of Police Commissioners, a 30-mile speed limitation will be imposed soon in the unincorporated area. Except for Weaver Street and the Boston Post Road, which are maintained and controlled by the state, the limitation will apply to all streets in the area. At its meeting this week, the Town Council unanimously agreed to submit to the State Traffic Commission a map showing the thoroughfares on which the new law will be applied.

U. S. Modifies Parley Stand

QUITANDINHA, Brazil, (AP) —The 20-nation conference called to formulate an Interamerican defense treaty enters its second session today with a compromise in the making on the issue of the vote necessary to invoke treaty sanctions against an aggressor.

Today's program, to get under way at 10:30 A. M. (8:30 A. M., Eastern Standard Time), included approval of yesterday's preliminary work, committee organization and a speech by Conference President Raul Fernandes, Brazilian Foreign Minister. The conference is at the Quitandinha Hotel, $15,000,000 resort near Petropolis and some 45 miles north of Rio De Janeiro.

Hope for settlement of the voting issue was raised last night when Secretary of State George C. Marshall told correspondents of the United States, in response to a Mexican compromise proposal, had modified its stand.

DOMESTIC HELP

There's been a preceptable increase in results for people who advertise for domestic help . . . Male and female. Things to make sure your ad specifies are: the exact nature of the job, the hours, the salary, the boarding details etcetera. If it's a part time job you want your chances for results are even better. So call Mamaroneck 9-2100 the first thing Monday morning to insert your ad. Results will please you . . . And make for a balanced home.

Mine Blast In England Traps 120

Over 120 Men Were At Work In Coal Pit When Blast Came

ONLY 13 RESCUED

WHITEHAVEN, ENG., (AP)—Three dazed, bruised miners caught in an explosion which trapped 107 in an undersea coal mine stumbled out alive today after a 21-hour ordeal and raised slight hopes for 50 miners still missing below.

The National Coal Board announced earlier that the bodies of 24 men had been located, and said it had virtually given up hope for the other 53.

Then the three blackened men emerged from the mine, bringing to 13 the known survivors. They told officials they were some distance away when the blast shattered the shaft of the 135-year-old mine stretching out several miles under the Irish Sea. Its tunnels extend four miles undersea at a depth of 800 to 2,000 feet.

AbbottToMove Boat Office To New Site

Donald B. Abbott, Mamaroneck boat builder at 510 Boston Post Road, has sold his business offices to the Gulf Oil Company and will build new offices on a parcel immediately east of the former site. By special arrangement, he will retain his old address at the new location.

The new building will be of cement stucco with a cast stone trim. Polished steel frames and casings will be the setting for plate glass used in the windows and entrance. Hubert E. Reever, New York architect, designed the building which will be constructed by the J. R. Stevenson Corporation, also of New York. Decorative planting and grounds work will be done by Tony's Nurseries of Larchmont.

Mr. Abbott, who resides with his wife at the Orienta Apartments, has lived and worked in Mamaroneck since 1943. His business is the building and sale of sailboats for clients all over the U. S. and occasionally abroad. Philip L. Rhodes, noted New York architect, blueprints technical details for the firm and Abbott himself is in charge of interior decoration. Final plans are sent to yacht yards in different sections of the country, where actual construction takes place.

The new Abbott offices will be of latest design and are calculated to dress up the business block they occupy. Completion is expected in early November in ample time for the regular Fall and Winter business leading to Spring deliveries.

Death Toll Mounts In Palestine War

TEL AVIV, (AP) — A Jewish shopkeeper was stabbed to death by a group of Arabs today in the border district joining the Cities of Jaffa and Tel Aviv and an Arab was shot to death by a military patrol when he failed to halt upon challenge *in a Jaffa curfew area.*

The Jewish defense organization, Hagana, reported that it had repulsed two Arab attacks, and one Arab was reported to have been beaten. An Arab youth died of injuries suffered in a clash three days ago.

The new deaths brought to 21 Arabs and 13 Jews the number slain since racial outbursts began last Sunday. By unofficial counts, at least 107 persons have been injured and property damaged to the extent of more than $1,000,000 in this strife.

AAF Discloses New Arctic Rim Project

WASHINGTON, (AP) — The United States and Canada are establishing three navigation air stations on the Arctic rim of North America to expedite air travel.

Walter Heithaus Prepared To Make Mamaroneck's 6th Try For Akron Derby Title

By DICK CAMPBELL
(By Wire to The Daily Times)

AKRON, Ohio, Aug. 16 — *The thrill of Akron's traditional welcome behind him,* Walter D. Heithaus, Mamaroneck-Larchmont Soap Box King, today awaits the starter's gun which tomorrow afternoon will send him off at Derby Downs for his home town's sixth attempt to capture national honors.

His trim maroon racer, now bearing the number "70" and in silver letters the name of his sponsor, The Daily Times' yesterday afternoon passed official inspection by Chevrolet mechanics and with several fresh coats of wax, *is ready for tomorrow's dash.*

"Leo Jubb did a good job in crating that car," said the champ today. "It's in just as good shape as it was when it left Mamaroneck".

Walter accepted Akron's gala welcome with modest grace. Arriving seven miles outside city limits Thursday at 1 P. M., the Larchmont-Mamaroneck Champ was met by a motorcycle police escort and, seated in an official derby car, sped through this city's *(Continued on Page Three)*

A MAMARONECK NAVY VET this week saw his future home go up in less than 48 hours. George Banks, co-owner of the self-service laundry at 122 Mamaroneck Avenue, points to the finished structure in the top picture.

Below is the prefabricated dwelling as it looked on Wednesday afternoon, shortly after workmen received essential materials by trailer truck.

Currently living in Tuckahoe, Banks will move to his new home on the Old Post Road, Mamaroneck, as soon as furniture and interior fixings are delivered. The ex-Navy officer plans to erect pre-fab homes for other veterans of the village, with a construction ceiling of $10,000.

GOP Renames County Leader Monday Night

Westchester Republican County leaders are slated to be *re-elected to new* two-year terms at the biennial County Committee Convention Monday evening, in the Little Theater of the County Center in White Plains at 8 o'clock. The convention is required by law for reorganization of the committee elected at recent Primaries.

GOP County Committee officers are Livingston Platt, Rye, chairman; Mrs. Marion Mack, Hawthorne, vice chairman; Walter W. Westall, White Plains, secretary; and Evans Ward, Port Chester, treasurer.

Since it is customary for nominations to be made by the respective chairmen of the municipalities from which the officers come, it is expected that Mr. Platt *will be nominated* by Assemblyman Frank S. McCullough, Rye City GOP leader; Mrs. Mack by James McGrath of Mount Pleasant, Mr. Westall by J. Harvey Turnure, White Plains chairman; and Mr. Ward by Supervisor Arthur J. Sammarco, Town of Rye leader.

The nomination of Mr. Westall by Mr. Turnure may not pass without a touch of humor. The two were on opposite sides in the recent White Plains GOP Primary, but Mr. Turnure, the winner, has pledged party harmony and regularity. Mr. Westall succeeded Mr. Turnure as County Committee secretary more than a year ago when the latter resigned in a dispute with Chairman Platt over patronage.

The Executive Committee of the County Committee met yesterday afternoon at County Headquarters in White Plains to complete convention arrangements, and to decide upon the personnel of the various party committees which will be named at the convention Monday evening.

Endorsement will also be given at the convention to party candidates for the November election, namely *J. Gordon Flannery,* Beacon, for Supreme Court justice; George W. Smyth, Scarsdale, for Children's Court judge; and T. Vincent Ehrbar, Mount Vernon, for sheriff.

Chairman Platt, upon re-election, is expected to outline the party's program for 1948.

Truck Fire Quelled By Town Firemen

Town of Mamaroneck Fire Department responded to a still alarm at 1:45 P. M. yesterday, when a truck, belonging to the Date Trucking Company of Mineola, L. I., caught fire around its gas tank on Larchmont Avenue and the Boston Post Road.

Firemen, under the direction of Deputy Chief Hugh Collins, extinguished the blaze in 20 minutes with water and CO-2 chemicals. No damage was reported.

PRESIDENT'S CUP tournament winner receives her trophy at the Bonnie Briar Country Club yesterday. Pictured above, center, is Mrs. Park R. Turner of Larchmont, golf chairman, presenting the cup to Miss Kathryn Ekirch of White Plains, first flight winner, in the absence of Gordon Buss, president, while Mrs. William Rex of Larchmont, at the right, runner-up, looks on. In the second flight, Mrs. Stephen H. Kuhn of Bronxville won, with Mrs. Sigrid Hallager of Scarsdale runner-up. Beaten eight winners were Miss Lois Hallager of Scarsdale and Mrs. Howard Kaiser of New Rochelle.

Staff Photo

TRUMAN CRITICIZES POLICY DICTATION TO NLRB MEMBERS

Bender Leaves For Ethiopia On Aug. 22

Rene J. Bender of 517 Munro Avenue, Mamaroneck, recently named assistant to the president of the Sinclair Petroleum Company, is leaving next week for Addis Ababa, Ethiopia, where he will represent his company. He will depart Aug. 22 from La Guardia Field, flying via Cairo, Egypt to his destination.

For the last 15 years, Mr. Bender has been connected in an engineering capacity with the Sinclair Refining Company. Sinclair has the exclusive concession for exploring and drilling for oil in Ethiopia.

Mr. Bender's wife and three children, Serge, 24, Regine, 13, and Jerome, 13, will follow him in about a month.

"Chief" Bender, so nicknamed by his associates after the Indian baseball player, was for ten years editor of the "Sinclair Fire Box," in Chicago.

Upon his return from two years of service in the U. S. Navy overseas, he was attached to the home office of the company and settled in Mamaroneck a year and a half ago.

He has contributed many technical papers on petroleum to various engineering societies and technical magazines.

Two Estates In Area Sold By Mandeville

The six-and-a-half acre estate at 220 Rockland Avenue, Larchmont, has been sold, according to an announcement today by Owen A. Mandeville, president of Owen A. Mandeville, Inc., in a report of eight sales completed recently by that office.

The property was sold for Walter Hick, president of the Chesapeake-Delaware Motor Company of Baltimore, where he now resides, to George W. Lacks, president of the Amosia Importing Corporation of New York.

The former Weston Estate in Rye, directly on Long Island Sound and consisting of 10 and a half acres was sold to Jack Carner, president of the Carner Building Materials Co., Inc. The property is developed with a 15-room modern colonial dwelling, two greenhouses, and a four-car garage with servants' quarters. Also on the grounds are a tennis court and beach cabanas.

Donald Hobbs, son of Mr. and Mrs. William H. Hobbs of the Chatsworth Gardens Apartments, Larchmont, has bought a new home which is now being completed by Alan Conroy on *Lafayette Street in the Larchmont* Woods section of Larchmont.

Other Larchmont sales include 18 Cambridge Court to Clifford W. Jensen of Old White Plains Road, Mamaroneck, for Martin Eissenstcadt; and 36 Isella Terrace to Leonard Russell, an associate of Young & Rubican, for H. R. Sietz, an executive of Socony Oil Company in Washington, D. C.

THE REV. THOMAS R. KELLY

Kelly Named To Advisory Prison Post

The Rev. Thomas B. Kelly, pastor of the Holy Trinity Church in Mamaroneck, was reappointed by Governor Dewey today to a *seven-year term* on the board of visitors to the Westfield State Farm, a state prison for women, at Bedford Hills.

An advisory group which meets once a month with the prison warden, the board of visitors makes suggestions for improvements in the life of the prisoners and reviews applications for parole. Father Kelly has served on the board since 1911.

Born in New York City, Father Kelly was ordained a priest 52 years ago. He came to Mamaroneck as pastor of Holy Trinity Church in 1942.

Hughes Shows Senator Cain Disputed Plane

CULVER CITY, CALIF., (AP). —Howard Hughes arranged to take Sen. Harry Cain, R., Wash., Senate War Investigating Committee member, on a personally-conducted inspection of the mammoth, $25,000,000 Hughes flying boat today.

The Senator dropped in at the Hughes plant yesterday just in time to get an eyeful of the XF-11 photo reconnaissance plane, also on the committee's scrutiny list.

Hughes himself took the Army experimental craft aloft on a two-hour test while Sen. Cain told newsmen:

"From what I can see, this is an excellent plane, but that's not the point of this investigation. This may be the finest plane in the world, but what we are trying to do is determine whether there was any reason for building it."

Barons Slate Flint Park Outing Aug. 24

The first annual picnic and outing of the Larchmont Barons' Social Club, will be held at Flint Park Sunday, Aug. 24, with festivities beginning at noon.

There will be races, contests and other events for the men, women and children, with prizes being awarded to all winners. Several well known people in the sporting world have accepted invitations to attend the outing, according to the announcement.

The game program will be supervised by William Zigmund, assisted by members of the club as well as members of the club's Ladies' Auxiliary. The ladies will also help serve the food and supervise the activities of the children during the day.

A large committee under the supervision of President Walter Ronzonski, assisted by Charles Abrahamsen, William Zigmund, Edward Hagen, Edward Fracas and Clarence Reeck, will prepare and serve the food. The menu for the day will be announced at a later date.

James O'Brien heads the ticket committee, assisted by Ted Ronzonski and Pat Scanlon. Thomas Semenza and C. A. DeRosa are on the hospitality committee, while James Montesta and Jack Welsh head the refreshment committee.

Final details for the affair will be announced at the club's next meeting on August 19. At this meeting, plans will also be announced by the athletic committee for the formation of basketball and football teams.

Journal Says He Won't Seat Men Who Permit It

WASHINGTON, (AP). —The United Mine Workers Journal said today President Truman has "warned" the National Labor Relations Board that he will not reappoint members who permit the Congressional Committee of Labor Relations to "interfere or dictate policy."

The John L. Lewis union publication described the committee, created by the Taft-Hartley Act, as a "witch-hunting vigilante outfit" and declared Chairman Joseph Ball (R-Minn.) has tried to persuade the NLRB not to "make a move without calling Joe."

Under the Taft-Hartley Act the three-member board was expended to five and the new post of General Counsel created. The President nominated J. Copeland Gray and former Senator Abe Murdock of Utah as new board members and Robert N. Denham as general counsel.

Congress adjourned without Senate confirmation of the nominees.

The mine workers Journal said confirmation was blocked in the closing hours of the Congressional session by the Taft-Ball forces who wished to keep a whip hand over them." It added:

"If confirmed their terms would have run for several years and they could not have been removed except for good cause. But under the Taft-Ball strategy they can easily be moved when Congress meets again by a simple refusal to confirm."

Claim Deal

Opposition was most bitter toward Murdock who was a pro-labor member of both Senate and House. There was not much objection to Denham who is recorded as conservative.

"X x x Even before the NLRB members and the new counsel took office on the temporary basis, Ball put them on the grill. His purpose was to get commitments that they would make no major policy decision without consulting his committee.

"From Denham, Ball got a promise to confer with the committee on the interpretation of various questions before you take a final position." Denham, a former trial examiner for whom the new post is a big promotion, responded, 'I should feel it would be a privilege to do so, sir.'

"Ball tied the thing down with another query even more bluntly pursued to the effect that Denham should see him before making any important move. Denham's answer was, 'very definitely'."

The Journal went on to say that information as to what was going on got through to President Truman, who summoned Denham and the board members to the White House and told them in no uncertain terms that they were responsible only to him for their administration of the law.

"He warned them not to let the Ball Committee interfere or dictate policy, and declared he would not reappoint any official who was so weak-kneed as to bow to Ball et al."

Under the Taft-Hartley Act the ball committee is assigned the job of making a thorough survey of the whole field of labor-management relations.

It also must keep a close watch recommend any changes it deems on operation of the new law and warranted.

One of its first tasks is to study the labor relations of certain firms which have had favorable dealings with labor unions, and those of other companies where strife has entered the picture.

Ball has returned to his Minnesota home and Denham is on a business trip in Chicago.

Mid-Summer Dance Set By NAACP Tonight

The Youth Council of the National Association for the Advancement of Colored People, Mamaroneck Branch, is holding its mid-Summer night dance tonight at the Elks Hall on Madison Street, Mamaroneck.

Proceeds will be used to send local delegates to Chicago to attend the annual conference of the Youth Council in September.

Gladys Hackney, president of the Mamaroneck Youth Council, and Alice Lake, secretary, invite all young people to attend the dance. Refreshments will be served.

Brush Fire Breaks Out On Local Golf Course

A brush fire near the 16th green on the Bonnie Briar Golf Course was reported at 2:49 P.M. yesterday.

Engine No. 3 of the Larchmont Fire Department extinguished the fire by 3 P. M.

Winds Bring Relief From Heat Wave

Northerly winds were welcome in Westchester today bringing relief from the Hudson Bay country of Canada to end the four-day heat wave which caused five deaths in the County. Temperatures were to be about ten degrees lower today than yesterday's all-time record-breaking marks for the day.

The official Weather Bureau temperature, recorded at a relatively cool altitude in one of Manhattan's tall buildings, reached a high of 93.6 degrees. Here in Westchester people reported temperatures which ranged from 90 degrees in the shade to 110 in the sun.

A man died in Croton yesterday while cranking the motor of a rowboat. On Thursday a plumber died at work in Bronxville and a Mount Vernon barber collapsed in his Pelham Manor shop. Two heat deaths reported last night, one in Yonkers and the other in Tarrytown.

The heat wave crumpled this morning about 5:30 A. M. Thunderstorms rumbled around the County, spit balls of fire and poured an hour of rain on the parched hills. But that old southern wind kept it humid until the northerly breezes arrived. Tomorrow, the forecast said, will be fair, cooler and less humid.

The previous high for Aug. 15 was 93.4 degrees set in 1938, and the previous high for the year was 92 on July 30.

The temperature dropped 10 degrees last night during a short rain squall, accompanied by hail, wind, thunder and lightning, which struck part of the metropolitan area. Several houses were struck by lightning.

DEATH NOTICES

PETERS—Charles G., beloved husband of Caroline Burtis, father of Ethel Reid, Florence Hunter and Charles W. Peters and brother of Harrison Bishop Butler, on August 14th, 1947. Services at his home, 144 E. Brookside Drive, Larchmont, on Sunday at 8 P. M.

TO OWNERS OF OUTBOARDS!!!

DO YOU KNOW:

that it is possible to insure your boat and/or outboard motor under a very broad form of policy at a reasonable premium?

There Are Three Types of Coverage

TYPE A

Loss and/or damage to boat and/or motor caused by:
a. Fire and/or Lightning.
b. Collision and/or accident in land conveyance.
c. Windstorm on land only.
d. Theft of boat and/or motor.

TYPE B

Same as Type A plus:
a. Loss and/or damage to motor by marine peril.
b. Loss and/or damage by collision while waterborne.

TYPE C

Same as Type B plus:
a. Liability for damage to another boat up to $500.

See Us for the Very Low Rates of This Coverage

(Minimum premium $5.00 and up)

We Have Available All Other Forms of Marine Insurance

DOERN INC.
INSURANCE
120 Mamaroneck Ave.
Mam'k 9-3311
Doern — Westchester Real Estate Since 1869

Bonfire Smokes Up Several Nearby Homes

A large bonfire at the Jeryeo Plastics Company, 413 Fayette Street, Mamaroneck, yesterday led several nearby residents to call police, complaining that a thick, dark smoke was entering their homes. Patrolman Michael Cirsag advised Louis Hirsch, plant manager of the complaints and the fire was put out.

Hurricane Kills Three, Hurts 19 At Tampico

TAMPICO, MEXICO. (AP) — military authorities today counted at least three dead and 19 injured in the wake of a tropical hurricane that lashed the south coast yesterday with winds reaching 110 miles an hour velocity.

Two of the dead and five of the injured were reported from the Cerro Azul oilfields near the coast 95 miles to the south, directly in the path of the storm that howled out of the Gulf of Mexico.

Derricks were toppled and tanks and machinery were damaged, General Taimayo, military commander at Cerro Azul, reported to Tampico via private telephone wires of Pemex, government petroleum monopoly.

Other communications with Cerro Azul were severed.

One person was electrocuted in Tampico, where homes were flooded streets were deserted and windows shattered as the storm hit.

Some 2,000 persons were forced to flee from their homes as the Rio Panuco, which winds through the city, overflowed. They found temporary refuge in schools and other public buildings.

Nagy Uses Radio To Warn Hungary

WASHINGTON, (AP)—Former Premier Ferenc Nagy, with the State Department as his radio sponsor, last night urged fellow Hungarians to boycott the Communist-supposed National Elections Aug. 31.

He called on "Hungarian patriots" to join with leaders of other, forcibly dissolved peasant parties of Southeastern Europe" in a battle against international Communism.

Nagy, who was ousted as Premier and forced into exile by a Communist coup, described the forthcoming vote in Hungary as "a fake election, which, in the final analysis, spells complete slavery."

INDICT KRUPPS

NEURNBERG, (AP) — Twelve directors of the $2,500,000,000 Krupp munitions combine, which for 133 years has been supplying Germany with guns, were indicted by United States authorities today for war crimes.

Obituary—

DR. WILLIAM P. BARNES

Dr. William P. Barnes, a veterinary surgeon for 55 years, brother of Frank E. Barnes, assessor for the Village of Larchmont, died Wednesday at his home in West Harwich, Mass. He was 82 years old.

A native of Toronto, he was graduated from the Veterinary School of Toronto University. He was a member of the Masonic Order, the Grange, the Order of Eastern Star, and a founder of Bethel Shrine.

Surviving, in addition to his brother, are his wife, Mrs. Flora Barnes; and a sister, Mrs. Alling S. DeForest of Rochester, N. Y.

Don't depend on hearsay. If you would secure protective facts, that later on may safeguard your interests, have a talk with us, without obligations.

Silleck & Keech FUNERAL HOME
ESTABLISHED 1890 — TELEPHONE 1000
MAMARONECK, N.Y.

Heithaus Set For National Derby Test

(Continued from Page One)

traffic as sirens screamed and crowds cheered.

Seventy-five boys had already checked in when he pulled up to the Mayflower Hotel where he was officially greeted to the accompaniment of a 20-piece gold-helmeted band. With him on the 500-mile trip from home were his father and mother, Mr. and Mrs. Walter L. Heithaus and sister, Carol. They made the trip by way of Harrisburg and Pittsburgh "without even a puncture".

Also here to cheer him on are Mayor and Mrs. B. J. Santoro; Leo Heithaus, his uncle, who directed the derby for the Mamaroneck Lions Club; and Mrs. Heithaus.

After putting his racer through its test run at Derby Downs yesterday, Walter, although declining to predict his chances for championship honors, said, "My car looks good to me. It should do something. At least I'll get a chance to race down that hill twice."

Walter inspected the other 134 cars from every section of the nation and spotted three, which for their graceful lines, especially appealed to him. One was a "turtle car" from St. Joseph, Mo., another from St. Louis had the same lines as Gilbert Klegan's car, last year's winner and the third, from Juneau, Alaska was constructed of laminated wood.

The 975.4 foot course looked "small" to Walter as he inspected it from the top. "Mamaroneck's Derby Downs seemed much larger," he said.

Although admitting only that he has "a pretty good chance to win." Walter waxed enthusiastic as he told about the "grand time" he is having in Akron. He was especially thrilled with a 500 shoehorn, one of the many presents he has received

"These are a bunch of nice guys here," Walter said, adding that he had struck up a close friendship with a fellow from Arizona and another from Kansas.

"Tell the folks at home that I hope to bring back the championship," he said. "At least I'm going to do my darndest."

Walter and the 134 other little fellows face a busy schedule today. It includes a visit to Sandy Beach for the "Akron Day" program; an ox-roast dinner at the Rotary Club camp; dedication of a totem pole, the gift of the Juneau, Alaska Rotary Club and a brisk football review and fireworks at the Rubber Bowl. The nationwide radio chain of the Mutual Broadcasting System will carry the finish of the All-American Soap Box Derby tomorrow from 7 to 7:30 P. M.

UN Expected To Turn Down Demand Of Dutch

LAKE SUCCESS, (AP) — The Netherlands today appeared headed toward another major defeat in its battle to avoid United Nations action in the Indonesian dispute.

A survey of Security Council delegates indicated a majority was determined to keep the case in the Council's hands despite vigorous Dutch protests.

Involved is a board legal issue: is the Security Council competent, under terms of the UN Charter, to handle the case?

Dr. Eelco N. Van Kleffens, Netherlands representative, has argued in almost every meeting that the Indonesian Republic is not a sovereign state and that the dispute, for that reason, is not a UN affair.

The council so far has sidestepped a decision on this question, but it appeared a showdown might come next Thursday when the Council resumes its debate.

TRAINS COLLIDE

COLUMBUS, Ohio, (AP)—One passenger was hospitalized today after the Pennsylvania Railroad's Cincinnati Limited rammed another train standing in Union Depot last night, derailing two cars and shaking up numerous other passengers.

SHIP STRIKE SEEN

BALTIMORE, (AP). — A nation-wide shipping strike probably will be called in "the next couple of days," a spokesman for an AFL maritime union told a rally of 4,000 striking CIO shipyard workers last night.

Healthy Gums for Sparkling Teeth

IPANA TOOTH PASTE PLUS MASSAGE

SLOANE'S PHARMACY
329 Mamaroneck Ave.
Call Mam'k. 9-0644

WFAS -- 123 or 1230 on your dial

Monday through Saturday—7:30 A. M. to 8:00 P. M.
Sunday—9:00 A. M. to 9:00 P. M.

NEWS SCHEDULE (except Sunday)
7:45, 8:55, 9:55, 10:55, 11:55 A. M., 12:45, 1:55, 2:55, 3:55, 4:45, 6:55 P. M.—Sunday 9:00, 10:00 A. M.

TODAY'S DETAILED PROGRAMS

4:45 P. M.
WFAS—Newscast.
WCBS—Ann and Books.
5:00 P. M.
WJZ—Jack Kner.
WNBC—Edward Tomlinson.
WOR—The Martin Hour.
WJZ—Saturday Concert.
WCBS—Cross Section—U. S. A.
5:15 P. M.
WNBC—Three Suns Skina.
5:30 P. M.
WFAS—Twilight Tales.
WJZ—Twenty Time.
WOR—Jack Tight Show.
WCBS—Sports Review.
5:45 P. M.
WFAS—Music.
WNBC—King Cole Trio.
6:00 P. M.
WFAS—Newscast.
6:05 P. M.
WFAS—Today in Sports.
WNBC—Newscast, News.
WOR—Q. C. Pulman—News.
WJZ—News Reporter.
WCBS—News.
6:10 P. M.
WJZ—3 Stats, songs.
6:15 P. M.
WFAS—Music.
WNBC—Rockies Rhapsody.
WOR—Willie Farns Hands.
WJZ—Olympic Games.
WCBS—Sports the News.
6:30 P. M.
WFAS—Dance Concert.
WNBC—Boston Tuns Party.
WOR—News—Vandeventer.
WJZ—Winner—Sports.
WCBS—Sports Review.
6:45 P. M.
WNBC—Air at Living.
WOR—Sports—Lomax.
WJZ—Lowell D.S.A.
WCBS—News.
7:00 P. M.
WNBC—Our Foreign Policy.
WOR—Guess What.
WJZ—Summer Show.
WCBS—Hawk Larabee.
7:15 P. M.
WJZ—Harry Russell.
7:30 P. M.
WFAS—Band Music.
WOR—Captain Tim.
WCBS—Lorenzo Reports.
WJZ—Awards.
WNBC—Sound Off.
7:45 P. M.
WOR—Sports Man.
8:00 P. M.
WFAS—Sign Off.
WNBC—Wayne Shuster Show.
WOR—Twenty Questions
WJZ—I Deal in Crime.
WCBS—Robert Q. Lewis.
8:30 P. M.
WNBC—Red Masters.
WOR—The Better Half.
WJZ—Phantom Train.
WCBS—Sweeney - March.
8:55 P. M.
WCBS—Fred Calmer, News.
9:00 P. M.
WNBC—Hit Parade.
WOR—Listen Carefully.
WJZ—Bill Lakes Story.
WCBS—Bill Corum Show.
9:30 P. M.
WNBC—Can You Top This?
WOR—High Adventure.
WJZ—Modern Drama.
WCBS—Vaughn Monroe.
10:00 P. M.
WNBC—Mystery - Murder.
WOR—Chicago Theater.
WJZ—Gangbusters.
WCBS—Saturday Serenade.
10:30 P. M.
WNBC—Grand Ole Opry.
WJZ—Mayfair Musicale.
WCBS—Abe Burrows.
10:45 P. M.
WOR—Leo Brown.
11:00 P. M.
WNBC—News—Ben Grauer.
WOR—News—Vandeventer.
WJZ—News.
WCBS—News.
11:15 P. M.
WNBC—News—W. W. Chaplin.
WOR—News—Van Horn.
WJZ—Pig Cuffs—News.
WCBS—Sleep Yields Orch.
11:30 P. M.
WNBC—Glen Garry Orch.
WOR—Jack Fine's Orch.
WJZ—Abney Ennis Orch.
WCBS—Oklahoma Roundup.
11:00 MIDNIGHT.
WNBC—Dance Music.
WOR—NEWS; Music.
WJZ—News; Music.
WCBS—News; Music.

TOMORROW'S DETAILED PROGRAMS

8:30 A. M.
WFAS—Anthony for Sunday.
8:45 A. M.
WFAS—News Summary.
9:30 A. M.
WFAS—Salvation Army.
9:45 A. M.
WFAS—At Key Board.
10:00 A. M.
WFAS—Captain Calls.
10:05 A. M.
WFAS—This Week.
10:15 A. M.
WFAS—D'Artega Presents.
10:30 A. M.
WFAS—Music For Sunday.
11:00 A. M.
WFAS—At the Opera.
11:30 A. M.
WNBC—News.
WOR—Man of Faith.
WCBS—Tabernacle Music.
11:45 A. M.
WNBC—Soldiers Time.
12:00 NOON
WFAS—Sunday Concert.
WNBC—Bill Jam.
WOR—Show Shop.
WJZ—Mr. I. Goodwin.
WCBS—Invite to Learn.
12:30 P. M.
WNBC—Eternal Light.
WOR—Sunday Concert.
WJZ—Sunday Strings.
WCBS—Ask Congress See Us.
12:45 P. M.
WOR—News—M. Shlotz.
WJZ—Raymond Swing.
1:00 P. M.
WFAS—Serenade.
WNBC—America United.
WOR—Music Shop.
WJZ—Warriors of Peace.
WCBS—Hospital Platform Talks.
WNBC—Revelation.
WOR—Sammy Kaye.
WCBS—Time For Reason.
1:45 P. M.
WFAS—Rhapsody of Our Times.
WOR—Treasury Bonds.
WCBS—H. E. Smith—News
1:30 P. M.
WJZ—Song and Fiction.
1:55 P. M.
WFAS—Fraternal Concert.
WNBC—Variety.
WOR—Teachers Convention.
WJZ—Dreadful Mystery.
WCBS—Press Review.
2:00 P. M.
WNBC—Stories of State.
WOR—G. Carson Putnam.
WJZ—Sunday Vespers.
WOR—Music - Songs.
2:05 P. M.
WCBS—Word Stories.
WCBS—Hess's To You.
2:15 P. M.
WNBC—Carmen Cavallaro.
WOR—Sunshine.
WJZ—Lassie.
WCBS—Symphony.
2:15 P. M.
WJZ—J. Thompson Show.
2:30 P. M.
WNBC—One Man's Family.
WOR—Guest Music Cristo
WJZ—Around the World.
2:45 P. M.
WFAS—Sunday Concert.
WNBC—Quiz Kids.
WOR—Mystery House.
WJZ—Our Children.
3:00 P. M.
WFAS—Allied Brass Fete.
WNBC—Author Meets Critics.
WOR—True Mysteries.
WJZ—Sweetland Show.
WCBS—Concert the Week.
3:05 P. M.
WFAS—Vespers.
WNBC—Symphony Orch.
WOR—Carlos Arfect.
WJZ—Quincoln Class.
WCBS—Family Hour.
3:30 P. M.
WFAS—Recital Hour.
WOR—Mystery Story.
WJZ—Counterspy.
WCBS—Fifth Shelow Show.
3:45 P. M.
WCBS—A. C. Harsch, news.
4:00 P. M.
WNBC—Catholic Hour.
WOR—Those Webster.
WJZ—Lone Ranger.
WCBS—Silver Theater.
4:15 P. M.
WJZ—Monday Headlines.
4:30 P. M.
WFAS—Dinner Concert.
WNBC—Kilgry Queen.
WOR—Nick Carter.
WJZ—Greatest Story Told.
4:45 P. M.
WNBC—Ink Pear Show.
WOR—Mysterious Traveler.
WJZ—Cardini Microphone.
WCBS—Gene Autry.
5:30 P. M.
WFAS—Organ Reveries.
WNBC—Roger's Gallery.
WOR—Sports Review.
WJZ—Those Sensational Years.
WCBS—Bindle.
5:45 P. M.
WFAS—Songs.
WOR—Bill Alles—Sports.
6:00 P. M.
WFAS—SUNDAY NI SIGHS.
WNBC—Alec Templeton Show.
WOR—Mediation Board.
WJZ—Sunday Men.
WCBS—Sun Spade.
6:30 P. M.
WNBC—Fruit and Center.
WOR—Chapel Heather Show.
WCBS—Crime Doctor.
6:55 P. M.
WCBS—N. Gilmer—News.
7:00 P. M.
WFAS—Sign Off.
WNBC—Merry-Go-Round.
WOR—Engaging Chanson.
WJZ—Views of News.
WCBS—Meet Corbin Arthur
7:15 P. M.
WJZ—Parents Show.
7:30 P. M.
WNBC—Familiar Music.
WOR—Jim Backus.
WJZ—Bill Goodwin.
WCBS—Fred Martin Show.
7:45 P. M.
WOR—Stirling Prelude.
10:00 P. M.
WNBC—Take It or Leave It.
WOR—News—G. C. Putnam.
WJZ—Hour of Music.
10:30 P. M.
WNBC—The Big Break.
WOR—Family Theater.
WCBS—Strike It Rich
11:00 P. M.
WNBC—Ben Grauer—News.
WOR—News—Elliott.
WJZ—News.
WCBS—Bryan—News.
11:15 P. M.
WNBC—C. Searchinger.
WOR—A. VED SUTS—News.
WJZ—Vera Massey, songs.
WCBS—Sen. E. McMahon.
11:30 P. M.
WNBC—Round Table.
WOR—St. Anthony's Orch.
WJZ—Harry James Orch.
WCBS—Cavalcade's Orch.
11:45 P. M.
WOR—Nora Morales' Orch.
12:00 MID.
WNBC—News; Music.
WOR—News; Music.
WJZ—News; Music.
WCBS—News; Music.

(WFAS 1230), (WNBC 660), (WOR 710), (WJZ 770), (WCBS 880)
Where there is no listing for a station, its preceding program is on the air.

LOT OWNERS

30 NEW "PRE-FAB" MODELS

Immediate Delivery

Styles and sizes to fit every family's needs. Priced to please your budget.

4 ROOMS, BATH, EXPANSION ATTIC $2290

Other Models 2 to 7 Rooms
$995 to $4700

Prices include double constructed exterior walls, insulation, all interior trim and wall finish, double floors, doors and hardware.

Optional extras: painting and electrical wiring, cost on all models. All prices F.O.B. Baltimore.

LONG TERM FINANCING
G. I. LOANS
Small down payment, balance like rent.

Catalog, available for 25 Log Cabins, Ranches and Year Round Homes. Check desired catalog. Send 25c for each.

INSPECT FULL SIZE MODEL HOME
PRE-FAB HOMES
CONSTITUTE & 183 St., Bronx 53, N. Y.
Open Daily & Sun. 10 A. M. to 6 P. M. Except Mon., Tues. & Fri. to 10 P. M.

Fireman Cuts Finger On Company Apparatus

William Gray, 21, volunteer fireman in the Hook and Ladder Company, last night was treated for a laceration of the right forefinger sustained when he caught it in the company apparatus, according to Mamaroneck Village police. Dr. Frank Hunter found it unnecessary to take stitches and Gray was sent home.

PAINTING
DECORATING
PAPER HANGING
INTERIOR and EXTERIOR
Clients Thruout Westchester
References: Fletchers
Orienta Club
Wing Foot Golf Club, etc.
J. J. S.
PAINTING CO.
125 Mamaroneck Avenue
Mamaroneck 1655

Exams For 52 Civil Service Posts Oct. 11

WHITE PLAINS—Written examinations for 49 posts and unwritten examinations for three posts will be held by the State Civil Service Commission on Oct. 11, it was announced this week, to provide eligible lists for the 52 posts in Westchester County and its municipalities.

The three unwritten examinations are for director of pediatrics, County Health Department, salary range $5,100 to $6,540, plus $540 bonus; recreation director, Ossining Village, $2,600 to $3,000; and assistant recreation director, Ossining, $1,800 to $2,300.

Written examinations for county posts are as follow:

Assistant bacteriologist, $3,180 to $4,140; assistant civil engineer, $3,390 to $4,350; assistant superintendent of county home, $3,180 to $4,140; assistant supervisor of case work, child welfare, $2,910 to $3,540; assistant tabulating machine operator, $1,440 to $1,920; chief dietitian, $4,500 to $5,400; chief laboratory technician, chemistry, $2,670 to $3,390; clinician, tuberculosis, $4,560 to $5,880.

Also, for county posts, collator, county clerk's office, $1,880 to $2,280; draftsman, planning commission, $1,930 to $2,550; elevator operator, $1,350 to $1,710; first assistant nursing director, Grastlands, $3,780 to $4,500; guard farmer, penitentiary, $2,190 to $2,790; head clerk, surrogate, $3,120 to $3,780; home economist, $2,910 to $3,750; intermediate account clerk and stenographer, $1,590 to $2,070.

Also, for county positions, intermediate audit clerk, $1,590 to $2,070; intermediate medical social worker, $2,190 to $2,790; intermediate social case worker, $2,190 to $2,640, one of each in child welfare and public assistance; intermediate stock clerk, $1,590 to $2,070; junior civil engineer, $2,520 to $3,240; medical library clerk, $1,800 to $2,280; medical record clerk, $1,590 to $2,070; office machine operator, $1,950 to $2,250; pathologist, $7,170 to $8,700; pharmacist, $2,190 to $2,790.

Also, in county, plant operator, $2,370 to $2,910; recreation clerk and stenographer, $1,800 to $2,280; senior social case worker, various departments, $2,850 to $3,090; senior supervisor of case work, foster homes, $3,840 to $4,650; supervisor of case work, mental sygient, $3,540 to $4,260; toll collector, $1,950 to $2,850.

All County positions carry, in addition to salaries mentioned, a yearly bonus of $540.

Municipal posts' examinations are as follow:

Assessment clerk, Yorktown, $1,200; custodian, police department, Mamaroneck Town, $1,050 to $1,670; custodian, Scarsdale Village, $1,200 to $1,600 plus 5% per cent bonus; intermediate account clerk and stenographer, Greenburgh, $1,500 to $1,670, plus bonus of $800; junior typist, Harrison, $1,020 to $1,140 plus bonus of $525; librarian, Mount Kisco, $2,000 to $2,400; library clerk, Pleasantville, $1,000 to $1,400.

Also, recreation clerk and stenographer, Scarsdale, $1,800 to $2,400; recreation director, Eastchester, $3,000 to $4,000, plus bonus of $200; recreation director, Hastings, $3,150; recreation director, Tarrytown, $1,700 to $2,400, plus 10 per cent bonus; telephone operator, Eastchester, $1,200 to $1,560; water maintenance man, Croton, $2,100 to $2,370.

Judge O'Brien; Greenwich Marriage Expert, Wed At 52

Joseph J. O'Brien, famed "marrying justice" of Greenwich who performed three of the wedding ceremonies in which Tommy Manville acquired short leases on brides, was himself married yesterday. His bride is the former Barbara C. Grootnoff of Butternut Hollow Road, Greenwich.

The ceremony was performed in Darien by Judge John S. Durland, Jr., at 3:25 P. M.

Judge O'Brien, a prominent Democratic leader in Greenwich, has been a justice for more than 25 years and in that time has performed more than 1,000 marriages. Yesterday he stated that he and his bride do not contemplate a wedding trip in the immediate future.

A reception is tentatively planned for tomorrow, however in Mrs. O'Brien's home in Butternut Hollow.

Judge O'Brien, who gives his age as 52, is the son of the late Cornelius and Margaret Healy O'Brien. He served in the first World War overseas in France with the AAF. After the war he started on a career as a public servant which has brought him to his present position of prominence in Greenwich town affairs.

Mrs. O'Brien, who is 37, is the daughter of the late Marion and Marlyn Chappel Studder. Her father was a noted New York financier. Mrs. O'Brien has been married and divorced on two occasions already. Her first marriage was to David E. Hudson, from whom she was divorced in 1941.

Her second husband was Ehrhardt Grootoff whom she divorced in 1945. Mrs. O'Brien has two children, one by each marriage.

NEED CASH?

What article do you have around the house that you wish you didn't—and for which you would prefer cash? Sell it readily with a Want Ad.

RELIABILITY
is what the "R" with its cross bar on a prescription blank signifies to us. This applies not only to the integrity of your Doctor who prescribes the formula, you or a member of your family must follow in order to get well, but also describes the superior ingredients we use in filling every prescription.
Open Sundays 9 A. M. to 1 P. M.

Chapman! FOR DRUGS
PHONE 275 MAM'K
634 Halstead Ave. at Barry

RELIABLE
Auto Driving School
1947 DUAL CONTROLLED CARS.
2 No. 6th Ave., MO. 8-1338

B & H
FLOOR WAXING SERVICE
Estimates Cheerfully Given
Work Expertly Done
CALL MAM'K. 1789-M

THIS LADY NOT ONLY LOOKS SMART!

Here's the portrait of a lady who knows how to manage money . . . as well as the smartest hair styles.

This lady is a WANT AD USER . . . she knows that the Want Ads are the best place to find expensive items at a fraction of their current cost . . . things like china, furniture, hobby equipment.

She uses them in another way too . . . she just sold her fur coat through the Want Ads. The money is ready now to add to her private fund for a new one.

So if you'd like to have some extra money for your Fall Shopping sell those "don't needs" through the Want Ads. The cost of the ad is small . . . Results? Through the years thousands of people have made money that way.

THE DAILY TIMES
Call MAmaroneck 9-2100

DELCO
OIL BURNERS
Delco
Oil Fired Boiler Units
Built And Backed By
GENERAL MOTORS CORP.
— Available For —
IMMEDIATE INSTALLATION
Mitchel Oil
Corp.
"One Of Westchester's Oldest Oil Companies"
FUEL OIL OIL BURNERS SERVICE
TELEPHONES Mamaroneck 9-1607 Larchmont 2-1644 Enterprise 7017

DONALD DUCK

By Walt Disney

ETTA KETT

By Paul Robinson

The Daily Times

ESTABLISHED OCT. 1, 1925 ★ MEMBER OF THE ASSOCIATED PRESS

MAMARONECK, N. Y., MONDAY, AUGUST 18, 1947

MEMBER OF AUDIT BUREAU OF CIRCULATION ★ PRICE FIVE CENTS

The Weather
Tonight cloudy, lowest near 65. Tomorrow cloudy in the forenoon, partly cloudy in afternoon, warmer and more humid, highest near 80. High tide today at 1:40 P. M.; tomorrow at 2 A. M. and 2:27 P. M.

Combing The Town

Orchids To You

Something novel and exotic is in store for those attending this Saturday's Service Clubs Clambake at Baldwin's Hilltop, Chairman Fred T. Wilson disclosed today.

"It can now be revealed that those on hand from the local Legion, Lions, Rotary, Kiwanis and V.F.W. will be recipients of an inspection tour of the famed Baldwin Greenhouses, where the highly developed monocotyledons are grown to be shipped all over the country," Mr. Wilson said.

The tour, conducted by James Babe, will point up the years of careful culture needed to bring these prized products to perfection in all their manifold variations.

"Certainly the first time clams, fish, chicken and lobster will be served in a setting of monocotyledons," the chairman emphasizes, adding that the bake is strictly stag and that monocotyledons will not be for sale.

"Monocotyledons?" quizzes Mr. Wilson. "That easy — orchids to you."

Treat For Ladies

Movies of the Westchester County American Legion Convention held last month in the clubhouse and on the grounds of Larchmont Post 347 will be shown at the August meeting of the post tomorrow night and the ladies have been invited to see them. The invitation to the ladies was extended in the August issue of the Larchmont Legionnaire.

The movies were made by William Russ, a member of the post and official photographer of the convention.

The nominating committee, headed by H. Lawrence Ley, will make its report at the meeting, and nominations from the floor will also be in order. The elections will take place at the September meeting.

Home On Leave

QM 3/c Joseph Fraioli, son of Mr. and Mrs. Peter Fraioli of 131 Elliott Avenue, Mamaroneck, is spending a 16-day leave here. He will return to the Charleston, S. C. Navy Yard on Sept. 1, where his ship, the U.S.S. Goldfinch, an auxiliary minesweeper, is laid up for repairs.

Fraioli has been in the Navy for 14 months. A former Daily Times employe, he was graduated from Mamaroneck High School in 1946.

ARC Demonstrates

Among the highlights of Saturday's Kiwanis Water Carnival at Harbor Island was an American Red Cross team under direction of Leroy C. Peters. The team was made up of George W. Blizzard, Jr., Mrs. Dorothy Galvin, Charles Neumann, Bob Lawlor, Joseph Lawlor, William Harr and Mrs. George W. Blizzard, Jr. For full details of the carnival, turn to The Daily Times sport section on page 6.

Convention-Bound

Mamaroneck Fire Chief Michael Orsino and his first assistant, William Lemon, this morning left in the chief's car for the annual state Fire Chiefs' Convention in Catskill, N. Y. The pair will attend every activity scheduled and are expected to return next Sunday. In their absence, "Baby Chief" Harry T. Primrose will be in charge of the Village department.

Beach Attendance High

Despite yesterday's chilly and threatening weather, last week's Harbor Island Beach attendance almost doubled that of the year before, 7,551 paying admission against only 4,171 in 1946.

A meager 26 customers showed up yesterday as opposed to 270 same day last year. Comparative Saturdays show 2,161 in 1946 and 1,368 in 1947. The mid-week heat wave boosted this year's weekly figure, according to the village manager's office.

$8,000 In Till

The 14th waste paper drive conducted June 8th by Mamaroneck Post 50, The American Legion, yielded $477.13, according to an announcement this morning from Publicity Chairman Harry T. Lejkert. Total revenue from the pickups to date thus reaches $8,028.67.

On Sept. 14, the Legion will stage the 15th in its series of waste paper campaigns designed to rehabilitate the Old Town Hall, Prospect Avenue, as a suitable vets' club house. The first drive took place Nov. 23, 1945.

SPECIAL PROGRAM

The Strait Gate Church of Mamaroneck will hold a special program at 8:30 P. M., Wednesday featuring the Westchester Jubilee Singers, sponsored by O. D. Smith.

NEED EXTRA CASH!

Then why not follow the example of thousands who've made extra money the easy WANT AD way. Our files are chocked full of happy result stories from women who've told us how they sold "The old refrigerator" . . . "My unused set of china" . . . "Living room set" . . . "Rugs," etc. They wanted extra cash and got it! So start an ad today—you'll soon have extra cash. To start your ad simply phone Mamaroneck 9-2100.

6 Injured In 6 Auto Collisions

Vehicle Overturns At Murray And Forest Avenues, Larchmont

CAR COMPLETE WRECK

Four persons escaped with light injuries last night when a 1947 DeSoto sedan was completely wrecked as it landed on its back after a collision at the intersection of Murray and Forest Avenues, Larchmont.

A total of six persons sustained minor injuries in six auto accidents reported over the weekend in Larchmont and the Village of Mamaroneck.

Town police state that the accident occured at 6:34 P. M. after a 1941 Buick sedan, operated by Miss Elizabeth Quinn, 22, of 5 Woodbine Avenue, Larchmont, was struck by the DeSoto, which had been moving west on Forest Avenue.

The DeSoto skidded, veered sharply and seconds later lay upside down with wheels still spinning, according to police. Leslie A. Jacobson, 36, of New Rochelle, the operator, was taken with his wife to New Rochelle Hospital by John Liebout, 61 Wildwood Avenue, Larchmont. Mrs. Jacobson was treated for multiple abrasions and released. Her husband was admitted to the hospital and treated for laceration and fracture of the left hand. Dr. Marcus Schwartz of White Plains and the house physician, Dr. Anthony Intriere, attended the patients.

Riding in the Quinn car were Mr. and Mrs. Thomas Quinn, and Tommy Quinn, 14, all of Woodbine Avenue, and Miss Cecilia Maguire, 21, of 4 Joachim Street, Larchmont. Taken to the Quinn home by Officer George Mulcahy Miss Maguire was treated by Dr. Herman G. Hofmann for contusions of the left chest and lower right leg and for shock. Miss Quinn was treated for contusions of the left forearm and mild shock.

Police state that both cars had to be towed away but that no police action had been requested.

Saturday morning a car driven by Mrs. Loretta Cowhane, 156 Larchmont Avenue, Larchmont, struck a vehicle owned and operated by Mrs. Thadeus Romanek and Louis R. Purdy were elected active members of the company and Walter Dodge an associate member.

(Continued on Page Three)

Another Revue Being Planned By Firemen

The Larchmont Fire Department will present another show this year, the Larchmont Fire Council decided at its monthly meeting last week in the Hook and Ladder Company room at Fire Headquarters. The council also decided to make the show an annual affair of the department.

This year's production will be along the lines of the successful "Flying High" produced last November, and will probably be given some time in November or early December.

The invitation to participate in the parade in Mamaroneck on Sept. 10 in conjunction with the Firemen's Bazaar was accepted. Members of all companies will parade, accompanied by the chiefs, one piece of apparatus and the drum corps of Larchmont Post 347 of the American Legion. Members will report at headquarters at 7 P. M.

Letters were ordered sent to the Town and Village of Mamaroneck Fire Departments, thanking them for their assistance at the recent fire in the Brompton Apartments.

It was announced that delivery of the new pumper for Engine Company No. 1, would be made "within 250 days."

All company captains were ordered to submit a report covering the blood typing of their men so that a record of the typing could be maintained at headquarters.

A letter was received from Larchmont Post 347 of the American Legion, thanking the department for its cooperation during the recent County Convention.

A brisk sale was reported of the car decals being sold by the Larchmont Paid Firemen's Association to the members of the department. The decals, signifying that the owner of the car is a member of the department, are affixed to the windshield.

Deputy Chief William F. Collins, in charge of the department softball league, was given additional funds with which to conduct the "round robin" to be held at Flint Park in September.

The wardens of the five fire districts in the Village submitted reports covering inspections made by them during the month of July. Chief F. M. Taylor congratulated the wardens on the thoroughness of their inspections.

The next departmental drill will be held on Monday evening, Aug. 25, with Chief Taylor in charge.

CHECKING OFF YOUNGSTERS as they board a Yankee Stadium-bound bus Saturday morning in front of the Larchmont Muncipal Building is Detective Thomas Boyle, with Chief William J. Karesey of the Larchmont Police Department looking on. Fifty-five boys from the Village of Larchmont went to the Stadium as guests of the New York Yankee Baseball Club and saw the Yanks beat the Boston Red Sox, 1-0. The first outing of its kind, it was sponsored by the Larchmont Police Department as a part of the department's recreational program for the children of the village.

Politics Forgotten As GOP Club Feasts And Frolics Aboard Cutter 'Sea Fever'

By BURNHAM M. LEWIS

Ever wonder what goes on at one of these stag boat rides? Wishing to satisfy our curiosity, we accepted an invitation Saturday and set out to solve the mystery.

The occasion was the annual boat ride of an organization called the Young Men's Republican Club.

An 83-foot former Coast Guard Patrol Cutter, Sea Fever, sidled up to the Village dock at 1 P. M. Saturday and some 70 Republicans of Mamaroneck and Larchmont caucused, broke, and sooner than you could say "GOP" a bucket brigade had passed on board a prodigious amount of food and beverages. By 1:20 Leo Orsino and Charles Gromberg gave Skipper William J. Meyers of New Rochelle the nod and we were under way.

Passing Harbor Island Beach salutations were exchanged with Mamaroneck Village Police Chief Arthur Martensen and other spectators at the Kiwanis Water Carnival. Folding chairs were placed along the spacious afterdeck of the Sea Fever while many rugged guests seated themselves on the ventilators and life rafts on the forward deck.

Just aft of the wheel house, under the canopy, gales of laughter indicated that a major operation was in full swing. Al Kuritzky was dodging a geyser of foam while trying to secure a hose to a keg of beer. Two 7½ gallon barrels served as the uprights for a bar formed by a chest of ice through which ran pipes conducting beer from one of two 15-gallon kegs. After beer replaced much foam flowing from the spigot, Barney Epstein relieved Mr. Kuritzky as bar tender, and with almost professional dexterity, distributed beers to all in a twinkling. Others helped themselves to soft drinks. When Mr. Kuritzky resumed his duties everyone was so well taken care of that he was frequently heard to exhort some bystander, "Here, Joe, I'll buy you a drink."

At 2 P. M. we were off Rye Beach and most of the huge quantity of sandwiches had been consumed: bologna, liverwurst, and combination cheese, garnished with a delicious "hot sweet relish" prepared by Mr. Orsino and others. Several hungry guests had unwittingly started in on the cold roast beef which was intended for supper and Mr. Gronberg and Jack

(Continued on Page Three)

Engine Co. 1 Sets Moonlight Sail Aug. 26

Engine Company No. 1 of the Larchmont Fire Department will hold a special meeting at 8 P. M. tonight in the company room to make plans for a moonlight sail to be held on Aug. 26.

The decision to hold the affair was made at the monthly meeting of the company last Wednesday, attended by 30 members. Lieut. Sam Robins presided over the meeting in the absence of Capt. G. R. Winant, who was out of town.

Plans for the annual picnic and outing of the company will be announced at the September meeting.

The company soft ball team will compete in the departmental "round robin" to be held early in September at Flint Park.

4 Pass Exam For Patrolman In Mamaroneck

ALBANY (AP)—The State Civil Service Commission announced the result of an open competitive examination held Dec. 16 for the position of police patrolman, towns and villages of Westchester. The salary ranges from $1440 minimum to $2800 maximum.

The following passed the examination:

John E. Rowan, a veteran, of 314 Livingston Street, Mamaroneck; non veteran: Dominick Pinto, 538 Third Street, Mamaroneck, Anthony Giancola, 535 Jefferson Avenue, Mamaroneck; and Vito T. Fraioli, 115 New Street, Mamaroneck.

Rotary Club Learns About Seeing-Eyes

Experiences of a blind man and a seeing-eye dog from the time they first were brought together up to the present day were related for members of the Larchmont Rotary Club at the luncheon meeting Friday in the Larchmont Lodge by Nicholas B. Eckerlin of New Rochelle.

Mr. Eckerlin, who has been blind for several years, is the owner of a trained seeing-eye dog which he brought to the meeting and showed how his canine friend protects him from accidents and leads him by means of a leash or metal handle attached to the dog's harness.

He described the long and rigorous training undergone by both man and dog before they both graduated for the training school in Morristown, N. J. Mr. Eckerlin operates a grocery store in New Rochelle, which he said proves that, handicapped as he is, he can still make a living.

Visitors included Bill Frey of the Bronx; A. Havey and Jack Ormiston of Yonkers; Elmer C. Elsea of New Rochelle; Bill Shehadi of Mount Vernon; D. Stanley Corcoran of New York and Stan Lee, high of Mamaroneck. Dr. Morton Heide and John Gest were guests.

The district governor's report for July places the club at 31 out of 45 in the district and 12th in the territory.

The official visit of the district governor to the Larchmont Rotary Club will take place at the meeting of Friday, Aug. 29.

CAR RUNS DOWN DOG

Patrick Sandonto, of 230 Harrison Avenue, Harrison, reported to police yesterday at 11 A. M. that he had struck an unknown dog which ran in the path of his car while on Temple Street.

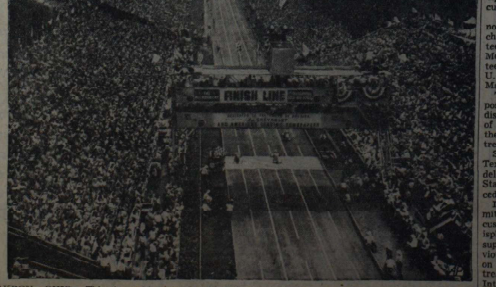

AKRON, OHIO — This is an aerial view of yesterday's running of the All-American Soap Box Derby on the famous Derby Downs. AP Photo

SEARCH CONTINUES FOR ATCHESON, FOUR OTHERS LOST AT SEA

Mamaroneck Champ Shaded In First Heat Of National Soap Box Classic At Akron

BY DICK CAMPBELL
By Wire To The Daily Times

DERBY DOWNS, Akron, Ohio, Aug. 18—Soap Box Champ Walter D. Heithaus, who came to Akron with a grin on his face, is on his way back to Mamaroneck today—still smiling.

Although the Mamaroneck-Larchmont champ failed to win the coveted national honors, he did win the admiration of the 100,000 spectators who saw him lose a courageous and thrilling race in his first heat here yesterday afternoon.

After racing neck-and-neck with his two contenders in the 24th heat of the All-American Soap Box Derby finals, Walter took the lead at the 400-foot mark. Steering a straight and true course, he held that lead up to the 900 foot mark, when Robert C. McCaughey of Zanesville, Ohio, shot ahead to win by a few inches in the last 75 feet.

William C. Johnson, Jr., of Kansas City, Mo., who trailed Walter by about 10 feet, placed third. The winning time for the heat was 27.09 seconds, one of the fastest of the afternoon.

The new national champion, incidentally, is 14-year-old Kenneth Holmhoe, of Charleston, W. Va., who won by a few feet over two Ohio competitors. The tall, lanky boy guided his black, superstreamlined racing car to victory in the final heat with a time of 26.78 seconds, only 31 hundredths a second better than the Mamaroneck-Larchmont champ's heat.

The lad from Zanesville, Ohio, who shattered the 104-pound Walter's hopes for national championship honors, went on to win his second heat but lost in the third round to Kenny Holmhoe, the new title holder, whose time for that heat was 26.79 seconds.

Walter's time was better than that of Arthur Horton, 1946 Mamaroneck-Larchmont champ, who set a pace of 27.64 to win two heats. Poccia, Stamegna and DeVito, however, did better in their times in previous years at Akron.

All three Westchester champs lost in their initial heats. Charles

(Continued on Page Three)

JOHN J. SACK

Sack Awarded New York State Scholarship

John J. Sack of Larchmont, 1947 honors graduate of Mamaroneck Senior High School was awarded another scholarship today to any college in the State of New York by the State Education Department.

Sack, who was graduated last June with a four-year scholastic average of 97 per cent, was awarded a Harvard University scholarship at commencement, which he has already accepted. His scholarship to a New York State university will be immediately offered to the next eligible candidate on the county list. The holder of one of these scholarships will be entitled to $175 per term for the eight terms of his college course while attending any college in the State of New York approved by the Regents for the purpose.

Majoring in science and mathematics, Sack was also awarded at commencement the Board of Education Medal and the Larchmont University Club Gold Medal as the male student with the highest scholastic average.

The son of Mr. and Mrs. John J. Sack, of 44 Mayhew Avenue, he is spending the Summer at Camp Siwanoy where he is a member of the senior staff.

At Mamaroneck High School, he was a member of the Honor Society, the Chess Club, Quill and Scroll, Student Council, and Forum, and program chairman of the Latin Club.

In his senior year, he was also editor-in-chief of the school paper, "The Record" and at present is Camp Siwanoy correspondent for The Daily Times.

Alfaro Calls For Joint War On 5th Column

QUITANDINA, Brazil, (AP) Charging that "every Communist Party in Latin America is a Russian fifth column," Panama's Foreign Minister Ricardo Joaquin Alfaro said today growing sentiment at the Interamerican Defense Conference "favors joint measures to protect the hemisphere against subversive influences."

An informed source said Alfaro was slated for election today as president of the all-important committee to design joint action against aggression under a hemispheric defense treaty to be drawn up by 20 nations conferring at the Quitandinna Hotel near Petropolis, some 43 miles north of Rio De Janeiro.

Formal installation of committees and election of committee officers were scheduled to begin at 10 A. M. A full conference session was set for 4 P. M.

The informant said nobody from the United States was on any of the slates chosen by delegates in a closed meeting last night preliminary to today's election of presidents, vice presidents and rapporteurs for committees on principles, aggression and treaty execution.

The U. S. delegation had announced its intention not to seek chairmanships. Smaller committees already have organized. Memberships of the big committees were made public yesterday. U. S. Secretary of State George C. Marshall was not on any of them.

The United States formally proposed today that the conference discuss immediately the creation of a military agency to back up the hemisphere's mutual defense treaty.

Senator Tom Connally D., Texas, a member of the U. S. delegation, submitted a United States outline for conference procedure.

It would empower the committee on voting procedure to discuss now "the creation of a hemisphere military agency and the supply of forces." It was previously believed that all discussion on military mechanism for the treaty would be held over for the Inter-American Conference at Bogota next January.

(Continued on Page Three)

Five Bodies Are Recovered Off Pearl Harbor

HONOLULU, (AP) — Probing by searchlights, surface ships continued their search early today for Ambassador George Atcheson, Jr. and four other victims of an Army plane crash, but chances of their surviving more than 24 hours in a rough sea were so slender that almost no hope remained of finding them alive.

An air search on a reduced scale was set to resume at daylight, however.

Three ranking officers from General MacArthur's strategic and operations staff also were among ten passengers and crewmen lost when the B-17, inbound from Tokyo, crashed into shark-infested waters after running out of gasoline only 65 miles west of Pearl Harbor.

(Diplomatic sources in Washington said that despite Atcheson's vast knowledge of Japanese problems his apparent death probably would not delay arrangements for drawing up the peace treaty with Japan. Preparations for writing a preliminary draft already are well advanced, they said).

Three Rescued

Three men of the 13 aboard were rescued yesterday from the choppy sea, dotted with bright souvenir kimonos from Japan, and five bodies were recovered.

Those rescued were Capt. T. L. Rider of Ponca City, Okla., who suffered a broken arm, Col. Harvey Hugin of Fairfield, Iowa, and a Sergeant Holland of Colmesneil, Texas, who suffered head injuries.

Huglin, who related in a radio interview that he kicked sharks away during his long night in the water, reported Atcheson said nothing as the big plane plunged toward the sea and destruction—"he only smiled very quietly."

The five bodies hauled up from the sea included those of Navy Capt. Randolph B. Boyer of Audubon, Minn., or Portsmouth, Va., and Col. David Jones of Thompson Blvd., Watertown, N. Y. Identities of the others were not announced.

(The Army newspaper Stars and Stripes in Tokyo said Allied Headquarters sources had confirmed that the other victims included Col. Carl A. Russell of Richmond Heights, Mo., and Capt. K. R. Still, who the paper identified as the pilot. An unofficial sources said Army

(Continued on Page Three)

Platt To Speak To GOP Chiefs

WHITE PLAINS — County Chairman Livingston Platt of Rye is expected to be the only speaker at the biennial convention of the Westchester Republican County Committee meeting in the Little Theater of the County Center at 8 o'clock this evening, it was learned. Members of the committee consist of two from each of the 414 election districts in the county chosen at the July 29 primary election.

Routine business will include re-election of the County Committee officers and a minor change in committee rules, to be followed by endorsement of party candidates already nominated in the primaries. The committee officers to be re-elected are Mr. Platt as chairman; Marion Mack of Hawthorne, vice chairman; Walter W. Westall, White Plains, secretary, and Evans Ward, Port Chester, treasurer.

Parking Violations Bring Nine Fines

After producing three witnesses to testify that she had not exceeded the 90-minute parking limitation on Mamaroneck Avenue, Mrs. Alma Schlapprizzi of 615 Oakhurst Avenue, Mamaroneck, won a suspended sentence this morning in Village Traffic Court. Patrolman Anthony Perri, who summoned the defendant Friday, testified that she had clearly parked in violation of the 90-minute ordinance.

Fined $1 each for improper or overtime parking were Mrs. Catherine Johnson, 1234 Arlington Street, Mamaroneck; Andrew Matheson, 634 Halstead Avenue, Mamaroneck; John Mitchell, 6 Glenn Road, Larchmont; Eugene M. Vanderbilt, 47 Ellsworth Road, Larchmont, and Mrs. Dorothy Fekette of 1421 Mamaroneck Avenue, Mamaroneck.

One-dollar fines for overtime or improper parking were levied last Friday against the following: Mrs. Florence K. Tanzer, of Rye; Melvin Liberman, of New York City; Joseph Ravente of The Bronx; and William V. Spahr of Mt. Vernon.

1937 Sedan Stolen Near Tattle Tale Inn

A 1937 Packard sedan disappeared between 1 and 1:30 A. M. today from the curb in front of Tattle Tale Inn, Mamaroneck, according to village police.

The owner, Nicholas Doria of 254 Center Avenue, Mamaroneck, told police the car's registration was 3V-41-75 and that the registration certificate had been placed in the front glove compartment. Two reflectors are attached to each license plate, Doria said.

Gamble Begins Housing Inquiry

Representative Ralph A. Gamble, 28th Congressional District, returned to Washington today from Larchmont to attend the first meeting of the joint Congressional committee appointed to investigate housing in the United States.

No Prowlers Found After Dog's Barking

A car passed through her neighborhood last night, stopped for awhile near her home and then left, Miss Ann Parker of 25 Royal Place, Mamaroneck, told Village police, but her dog set up an insistent barking after the car had departed. She called the station house explaining her fears, but responding Patrolmen Hugh Downey and Dominick Pinto were unable to find evidence of a prowler.

WOMAN STRICKEN

Stricken unaccountably at 1:45 A. M. yesterday, Mrs. Robert B. Owens of 624 Kingsbury Road, New Rochelle, was carried from the Orienta Beach Club by her husband and driven home.

THE DAILY TIMES

Tuesday, August 19, 1947

Published every business day by The Mamaroneck Publishing Co., Inc., 126 Elm Street, Mamaroneck, N. Y. Telephone Mam'k 2100 - 2101. H. Masry, jr., president; H. Richmond Campbell, vice-president and general manager; William L. Fanning, treasurer; R. F. Lippold, secretary. National Advertising Representative: Kelly Smith Company, Grayvar Building, 420 Lexington Avenue, New York City.

MEMBER OF THE ASSOCIATED PRESS

The Associated Press is entitled exclusively to the use for republication of all the local news printed in this newspaper, as well as all AP news dispatches. All rights of publication of special dispatches herein are also reserved.

MEMBER OF THE audit BUREAU OF CIRCULATIONS

Single copy, 5 cents; subscription rates by carrier, 30 cents a week. Subscription rates by mail in New York State, one year $15; six months $8; three months $4.50. Entered as second class mail matter at the postoffice, Mamaroneck, Westchester County, N. Y.

This Is Different—

UNCLE SAM began yesterday a formal investigation to determine, insofar as is possible, the degree of disloyalty which each of some 2,000,000 Federal employes holds to this nation in comparison to his or her attitude toward other countries and ideologies.

There is no attempt to enshroud the real purposes of the probe. Neither President Truman, who ordered the check-up last March, nor Congress, which appropriated $11,000,000 for the cost, expects to find any substantial number of Federal employes whose loyalty lies with Argentina, or France, or Great Britain, or Iraq or Pakistan rather than with the U. S. A. Frankly and openly, what is sought is the ouster from Uncle Sam's payroll of any whose records show they place the interests of Soviet Russia or the Communist Party above the interests of the United States.

How thorough and how effective the check-up will prove is questionable. Certainly few if any admissions will be gained of membership itself within the Communist Party, for one of the tenets of that party is the denial of participation. Only through scanning the past activities, the organization memberships, and the speeches and writings of employes of the Government can any dependable appraisal of loyalties be reached.

Our history is replete with examples of our "liberality" in permitting American citizens, and even aliens in our midst, to think and say what they wish. And there are those who loudly, and perhaps sincerely, deplore the present drive to oust the Communists as illiberal, as reactionary, as "undemocratic witchhunting."

So it seems well to suggest that the problem posed by Communist infiltration of our body politic may prove to be far different—and far worse—than anything of the sort we ever have faced in the past. The Communists don't simply want to convert us to their secular political and economic theories—their avowed purpose is to destroy all we stand for, spiritually and intellectually as well as economically and politically.

There can be no sense, from any viewpoint, in a "liberal" attitude toward termites gnawing relentlessly at the very foundation of our house. And if anyone doubts either the purpose or the pernicious effectiveness of the Communist program of seduction and enslavement of the ignorant and the careless, let him take another glance at Europe today—in particular at France and Italy.

These are no mere theological crackpots we are fighting—they are definite, ruthless enemies of the basic American concept of individual dignity and freedom. We've got to get rid of them if we want to survive.

—oOo—

By Way Of Comparison—

THERE arose under the New Deal regime a philosophy which was, in substance, that anything which was old or traditional must by that same token be wrong and should, therefore, be changed. Along with that philosophy came the theory that the day of individual enterprise was passing and that we must look to socialistic and even communistic devices for economic salvation. The high priests of this new cult were to be the political leaders of organized labor.

We saw how labor unions and splinter parties weakened France until she fell an easy prey to Hitler's fascist tyranny.

We have seen under a labor-socialism form of government the British Empire crumble and the people of England come to be dependent upon foreign charity for the necessities of life.

And we are now witnessing under Communism the rise to world domination of an arrogant dictator who has enslaved the Russian people as brutally and absolutely as Hitler enslaved the Germans.

As we compare what we have here in America to what we see in Old World countries, we must conclude there may be something of merit in the Biblical injunction:

"Prove all things; hold fast that which is good."

A Glance Backward—

DECADE AGO

(From The Daily Times)

Trustee B. J. Santoro requested that Village Engineer Claude Lattimer have the engineering department prepare a sketch showing how the old sewage disposal plant building on Harbor Island could be converted into a clubhouse . . . Anybody who saw monkeys around the village was requested to notify police headquarters or the monkey's master, John C. Ross of Barry Avenue. One monk was at large . . . Arnold P. Danz was elected head of the Larchmont Community Chest . . . Mrs. Arno Ehrsam of Fifth Street entertained at a lawn party in honor of Mrs. Olga Fisher . . . and just 35 years ago an automobile driven by P. H. Goodsell of Orienta Point ran into and knocked over the fountain in the Village Square at 2:15 A. M.

Col. Joe Bush Says—

Westchester's champs didn't do so well at the Soap-Box Derby at Akron. That's probably because our boys are more interested in the soap than in the box. They prefer to come clean and let somebody else clean up.

Which reminds us that we've worked out a cooperative agreement with our missus on weekends. In the mornin' she does what she wants and in the afternoon we do what she wants. THE way, we never get into arguments. On the other hand, we never get into golf clubs, either.

What the average Britisher wants to know these days is just how tight you can draw the belt without havin' the buckle meet the jackbone.

Accordin' to the CIO, the American creed is life, liberty and the pursuit of Republican Congressmen.

Along about this time when it gets hot and humid, we begin to think there wasn't so many people writin' about so many things. Every school teacher who ever graded exam papers knows it's the teller who knows the least that writes the most.

Printers May Drop Contract Pay Scale

CLEVELAND, (AP).—The nation's skilled Union printers will decide in convention this week whether to do away with future contract-making in an effort to avert liability under the Taft-Hartley Labor Law.

The act becomes effective next Friday—60 days after its passage and the day the printers include their 89th convention.

In the meantime, President Woodruff Randolph, one-time Chicago printer, who now heads the powerful AFL-International Union (ITU), is advising the 435 delegates that the old policy of newspapers and commercial printers negotiating formal contracts with unions is being scrapped.

OIL MISERY RELIEVED by the MOIST HEAT of ANTIPHLOGISTINE

The moist heat of an ANTIPHLOGISTINE poultice does two important things: First—helps ease the pain and soreness. Then—helps soften the boil. ANTIPHLOGISTINE should be applied as a poultice just hot enough to be comfortable. The moist heat go right to work on the boil—bringing soothing relief and comfort. Does good, feels good.

Get a medical tube of ANTIPHLOGISTINE today. Also relieves pain and reduces swelling due to a simple sprain or bruise. Can be applied as much, tightness of chest, cough and congestion due to chest cold, bronchial irritation due to common cold. Ask your druggist for ANTIPHLOGISTINE (Antiphlogistine Plus Analgesic).

The Counselor—

VOLUNTEERS WELCOME

My son was eighteen last week. Does he have to register for the draft?

W. A.

Not now. The draft has been suspended while the services find out if they can fill their ranks with enlistments.

SKIM OFF THE FAT

Is milk fattening?

MILLIE

No one food is fattening. Eating more food than you need and use up every day makes you fat. Milk is an almost perfect food with its combination of proteins, minerals and Vitamin B, so it is included in most reducing diets when it is important to get proper food values. Skimmed milk usually is recommended for those who need to lose weight. Eight ounces of skimmed milk has 8 calories, against 170 for the same amount of whole milk.

LOOK DEEPER

Do you think that it is proper to smoke cigarets during a meal? I was brought up that it was bad taste, and now my new son-in-law does it at my house. I don't want to be critical if manners have changed.

READER

Manners have changed so that cigarets are smoked in the dining room. Now it is running convention to light up before dessert, but plenty of good people do. The proper thing is to get along with your son-in-law, so be tolerant of small surface differences and put your attention on his charms and virtues.

FOLKS P'LITE, CLASSY

I am going on a land cruise to Florida for nine days. I will be on the train for two days and travel by bus the other seven. Will you kindly let me know what clothes to take on this trip? Do I need a raincoat? What shall I wear on the train?

MRS. R.

Take two easy-to-carry suit cases, rather than one large case. Then take what fits neatly in this space. For dresses or suits choose easy-to-pack materials, like seersucker, rayon crepe and jersey. Take one dark plain color or print for the train. Use a soft packable hat. Take one pair of soft comfortable shoes for train and bus. Take at least one dress that won't wilt on a sweltering day. You will need a sweater, coat or light jacket for a cool evening. Take a raincoat or, if that is too bulky, buy a large piece of the new waterproof rainy material, use pinking shears to cut a place for your head and wear it as a cape. It can be rolled up and fitted into a small corner of your luggage. You won't need evening clothes, but don't forget a bathing suit. You will look neater and have a better chance of hanging on to your belongings if you avoid extra parcels. An over-the-shoulder bag will enable you to maneuver your suit cases without a third hand. Have fun.

VISITORS FROM AFAR

Is President Roosevelt's home at Hyde Park open to visitors every day of the week?

J. K.

Every day except Mondays.

CLOSED CORPORATION

I am married to a man with a Florida divorce. He does not carry insurance on account of illness. We have bought quite a few Government bonds in both our names, which he says would be like an insurance policy in the event of his death.

Can anyone in his family put a claim on these bonds? Must he leave a will for me to collect on them?

A. C.

If the bonds are inscribed in the name of your husband payable on death to you, in the event of his death, you are made the sole owner of the bonds and no member of his family can claim them.

If the bonds are inscribed in the name of your husband with you as co-owner, in the event of your husband's death, you become the sole owner of the bonds.

This is not because you are husband and wife, but because you are the two individuals whose names appear on the bonds.

SNAKE BITES DOG

PEEKSKILL — A dog was bitten by a copperhead Sunday in an abandoned building of the former Cinnabar Ranch near Peekskill. Kenneth L. Walter, owner of the dog, said the animal was bitten on the nose and that his whole muzzle puffed up. After treatment by a veterinarian the Spaniel seemed to be recovering.

"The Bride Was Beautiful"

Her attendants walked down the aisle looking like angels . . . who had planned these gowns?

Mme. Baldwina

287 E. FORDHAM ROAD BRONX, N. Y. KE. 5-4100

Get off at Fordham Station w/ New York (IND) R. R.

Westchester County Employment Agency

Domestic - Industrial - Commercial Help

Under New Management

OUR POLICY:

Complete Satisfaction Guaranteed.

OUR PRINCIPLE:

Reliability—Efficiency—Honesty

158 CHATSWORTH AVE.

Phone Larch. 2-2445 or 2-1449

Getting To The Bottom Of It—

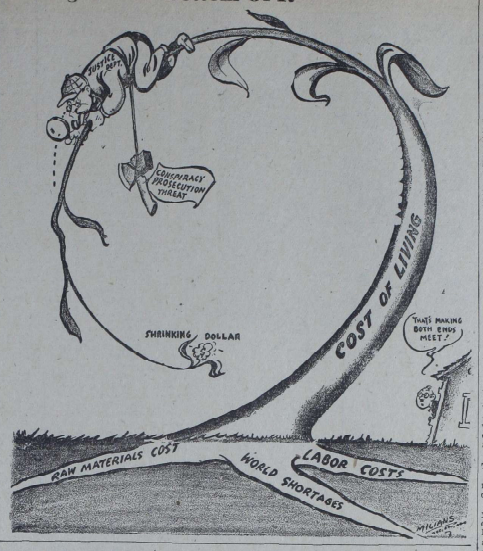

Ship Lines Also Ask Freight Rate Boost

WASHINGTON, (AP).—Coastwise steamship lines operating between Atlantic and Gulf ports asked authority yesterday to increase their freight charges in line with the new 16 per cent freight rate increase being asked by railroads.

In a petition to Interstate Commerce Commission, the water carriers also joined the rail lines in asking for corresponding upward revision of combination rates involving both rail and water movement. The steamboat petition asserted that wages of ship crews and the cost of supplies have increased about 150 per cent and basic long shore rates have gone up more than 60 per cent since 1941.

Two Teachers Injured As Car Crashes Tree

HAWTHORNE — Two women were taken to Tarrytown Hospital with possible serious injuries yesterday as the result of an auto accident at Hawthorne Circle on the parkways a few minutes before noon.

Mrs. Mary E. Gillis, 55, wife of Alexander Gillis of 41 Highland Avenue, Tuckahoe, lost control of her new Cadillac and crashed into a tree. She suffered possible fractures of the skull, left knee cap and ribs. A companion, Minnie Overmeier, 64, of New York City, has a possible fractured hip and skull. Both women are school teachers.

Dr. John Whisenant of White Plains who arrived soon after the accident administered first aid to the injured women.

TO EXHIBIT RELIC

CARMEL—The first American car to win the Vanderbilt Cup race at the turn of the century will be exhibited Sunday at the Putnam County Fair Grounds. The racing auto has been restored by its owner and original driver, Pete Heller, of Boston Corners, N. Y.

DAILY CROSSWORD

ACROSS

1. Companion
5. Bird of peace
9. Province (Union So. Afr.)
10. A U. S. president
12. Manacles
13. Doctrine
14. Mountain defile
15. Varying weight (Ind.)
16. Music note
17. A kingdom, NW Eur.
20. Mature
21. Half an em
22. High priest
23. Scoff
24. Extends
26. Compensates
28. Measure of distance (India)
29. Twice (prefix)
31. Employ
32. Insects
34. Manuscript (abbr.)
35. Prickly envelope of a fruit
36. Sick
37. Kind of nut
39. Valuable fur
41. Long-legged bird
42. A white heron
43. Male descendants
44. Crushing snakes

DOWN

1. A brownish-red
2. A ring-shaped coral reef
3. Convert into leather
4. Elevated trains (shortened)
5. Marked with the date
6. River (Ger.)
7. Carting vehicle
8. Come into view
9. Wall recess
11. Guide
15. Giggle
18. Dregs
19. A wing
20. Roman money
23. Joke
24. Alcoholic beverage
25. Garden tool
26. Slippers
27. Things of value
29. Reigning beauties
30. Little island
32. Shelf-like beds
33. Southern constellation
35. Farm building
38. Cry of a dove
39. God of earth (Egypt.)
40. Past

Yesterday's Answer

Legion Post Opposes Support For Robeson

PEEKSKILL — The Peekskill American Legion has asked Peekskill people not to attend a recital by Negro singer Paul Robeson at Peekskill Stadium Saturday night. In its appeal to the people the Legion Post cites Robeson's Communistic beliefs as making him ineligible for support.

William Gailmore, a radio commentator whom the Yonkers Legion sought to bar from a speaking appearance in that city last year is scheduled to be master of ceremonies at the Robeson concert.

THE DAILY TIMES NEWS BROADCAST

WFAS 1270 On Your Dial

	A. M.	P. M.
	7:00	12:00
	8:05	1:35
	8:55	3:05
	9:05	4:05
	10:35	4:45
	11:05	5:05

Local and National News Mon. thru Sat.

40-Hour Week And Parking Problem Face Park Board

WHITE PLAINS — Heavy patronage this Summer has brought the automobile parking problem before the County Park Commission and plans may be considered for expansion next year of parking areas at Glen Island, New Rochelle; Tibbetts Brook Park, Yonkers, and Woodlands Lake Tavern, Ardsley. In some cases parking has been so heavy this Summer that the areas were filled and patrons were required to park cars on access roads at some distance from the parks themselves.

Particularly crowded upon occasion has been the parking lot at Woodlands Lake, where some complaints have been received of patrons parking in the access road leading from Saw Mill River Parkway. The answer, according to the Park Commission, may be expansion of the parking lot near the tavern.

Another problem before the Commission is the adjustment of personnel to the new 40-hour law for all county employes. This is gradually being effected, it was said today, with the likelihood that all employes excepting the parkway patrolmen may be on the shorter work week by Fall. The application of the 40-hour week to the patrolmen may be held up pending receipt of a new eligibility list for appointments of patrolmen. Examinations were held by the State Civil Service Commission but the eligibility list has not yet been received from Albany.

Grab Bag—

One-Minute Test

1. In what field of endeavor did John James Audubon excel?
2. For what was Henry Ward Beecher noted?
3. In what field of endeavor did John Burroughs gain fame?

Words of Wisdom

History is neither more or less than biography on a large scale. —Lamartine.

Hints on Etiquette

It is correct today for a man to wear a homburg hat in place of the high silk topper with his white tie and tails; also with the daytime outfit of striped trousers and dark sack coat.

Today's Horoscope

A birthday anniversary today means that you are impulsive, quick tempered, but not unreasonable. You have confidence in your own ability, are ambitious, determined and systematic. You like to make others happy, and are capable of an undivided love and devotion. The day is good concerning old, past and distant matters; also news. During the next 12 months, beware of deception and quarrels with lover, spouse or relatives and watch expenses. Guard against extravagance and imposition. Born today a child will be inclined to squander money on finery, adornment and other good things of life, thereby incurring loss and disputation.

One-Minute Test Answers

1. As a naturalist.
2. As a great preacher.
3. He was a naturalist.

FOR DELICIOUS COUNTRY DINING

The air-Conditioned HEREFORD HOUSE

Restaurant and Cocktail Lounge

tender, tasty

1 LB. STEAKS

Whole Broiled Maine Lobster and other grill specialties

Lucille Jarrott at the piano 6 P. M. to closing

Fine bonded whiskies, carefully selected imported and domestic wines; well proportioned mixed drinks.

Located at street floor level in The GRAMATAN HOTEL BRONXVILLE, N. Y.

Orlo O. McCabe, Managing Director A Lawrence Property

Make Iced Tea - - - Simply

Make tea as usual, but double strength to allow for melting ice. While still hot, pour into glasses filled with cracked ice. . . . Add sugar and lemon to taste.

"SALADA" ICED TEA

Taking the "BUY" road?

When your auto dealer gives you the "go-ahead signal," remember that County Trust will gladly help you finance your car.

Either ask your dealer about the County Trust Plan or come into the Bank for details. You may take up to 15 months to repay us.

Another thing—if you need new home appliances, you can finance them through County Trust, too

The COUNTY TRUST Company MAMARONECK

FLEETWOOD
HARTSDALE
HASTINGS-ON-HUDSON
LARCHMONT
WHITE PLAINS
MOUNT KISCO
MOUNT VERNON
OSSINING
PLEASANTVILLE
PORT CHESTER
SCARSDALE
TARRYTOWN
YONKERS

RESOURCES OVER $120,000,000

Member, Federal Deposit Insurance Corporation, Federal Reserve System

THE CALL OF THE OPEN ROAD

Drive with a carefree mind and a trouble-free car. Our mechanics will service your car—keep it in tip-top condition for safe and pleasurable driving.

LUBY CHEVROLET COMPANY, INC.

Your Local Larchmont Mamaroneck Dealer

1879 PALMER AVE. At the Station Larchmont, N. Y.

Phones: Larch. 2-2888 Mam'k 9-0233

The Daily Times

ESTABLISHED OCT. 1, 1925 ★ MEMBER OF THE ASSOCIATED PRESS

MAMARONECK, N. Y., WEDNESDAY, AUGUST 20, 1947

MEMBER OF AUDIT BUREAU OF CIRCULATION ★ PRICE FIVE CENTS

The Weather

Tonight considerable cloudiness, becoming cooler and less humid. Tomorrow considerable cloudiness, highest in the low 80's. High tide today at 8:15 P. M.; tomorrow at 8:39 A. M. and 4:09 P. M.

Combing The Town

By Passed

Despite thunderstorms which blasted the northern half of Westchester last night with heavy rains washing out driveways and flashes of lightning disrupting electrical service, Mamaroneck and Larchmont escaped with a downpour that lasted only a short time.

Only a slight trace of rainfall was recorded during last night's storm at the pumping station of the Westchester Joint Water Works No. 1. This morning's local showers, however, produced .10 of an inch since midnight.

A little after 10 o'clock this morning the wind from the south, which had brought back the humidity prevalent with few interruptions for more than a month, shifted to northeast, the Weather Bureau reported. Blowing off the Grand Banks in the North Atlantic it produced cooler weather although more showers and thunderstorms were forecast for this afternoon and tonight.

Zoning Hearing

On Sept. 8 at 8:15 P. M. the Mamaroneck Board of Trustees will hold a public hearing in the Municipal Building to consider a change from Residence A to Residence AA of the Taylors Lane section of Shore Acres and that part of Greenhaven still in the Village of Mamaroneck. All interested persons are invited to attend the hearing and will be given an opportunity to be heard. The zoning change was sought early this month by the Greenhaven Property Owners' Association.

More Classes

The demand for more swimming classes at Harbor Island may result in additional classes being held in the afternoon when the tide is high if there are not too many people at the beach, Steve Johnston, chief lifeguard, said this morning.

Up to now he has been conducting morning classes, averaging about 75 pupils a week. The weather the past few days has curtailed instruction, he said.

Early Start

A report from the Howard McMichael Yacht Yard in Mamaroneck indicates that the young fry are just as interested in sailing as their parents.

Youngest sailboat buyer of the month, according to Mr. McMichael, is 13-year-old Marshall Grimm, son of Mr. and Mrs. Otto Grimm of Taylors Lane, Mamaroneck. The youngster selected an eight-foot dream designed by Robert McKean, then dug into his pocket and made a down payment to seal the deal. He explained that he had saved the money out of his allowance because he wanted a sailboat more than anything else in the world.

Can't Break Away

Town Clerk Charles Gronberg, who started his vacation Monday, is so solicitous about young people seeking marriage licenses and other important details that he has shown up at the Town offices every day this week. He will break away from routine next week, however, when he attends the New York State Firemen's Convention in Catskill.

1941 Dodge Sedan

Abbene's Two Midget Autos Begin To Pay Dividends On Eastern Race Tracks

BY PAUL THOMPSON

After years of thorough conditioning abetted by reams of publicity and a colorful annual race, the local public has become as Soap Box Derby-conscious as any community in the nation. So deep has the imprint gone that only a handful know what Martin J. "Red" Abbene is talking about when he refers to his "souped-up jalopies." It's a condition that deserves remedy, too, because Red is fast becoming a top performer in the midget automobile field.

A week ago yesterday, before 10,000 wild-eyed customers in Staten Island, one of Abbene's midget racers took all its heats and went on to grab first money from a field studded with leading drivers in the U. S. The car is numbered 72—it has no name—and was designed and built by Abbene and his mechanic, Nick Staropoli of Mamaroneck.

Red Abbene owns two midget autos and is a veteran barnstormer at all the big racing saucers in this section of the country. A typical week will find him going to Bridgeport or Staten Island Monday night, Patterson on Tuesday, Middletown on Wednesday, Albany or Patterson again on Thursday, Danbury Saturday and Deer Park, L. I., Sunday. Accompanied by his mechanic, Red gets out to the track well before race time and after signing up a driver, sits restlessly in the infield while his car jousts with 30 or 40 of its counterparts in the most dangerous sport known to man.

An ardent fan for the last ten years, Abbene decided to enter the midget racing game early last year. He began conservatively by purchasing a tired old jalopy from an owner ready to leave active competition. It was such a modest move that no one took Red seriously as he broke down the timeworn racer, substituted new parts, then painstakingly put the machine back together again. After experimenting with methods of acceleration widely used in the field and adding a few little twists of his own, the Larchmont rookie was ready to try his wings on the big time.

Christening his racer "71," Red

(Continued on Page Three)

VETERAN CAMPAIGNER on the midget auto tracks of the east, Martin "Red" Abbene of Larchmont looks over one of his racers before Nick Staropoli, his mechanic, takes it off on a trial spin. The two local sons are familiar figures in the auto-racing game, which is fourth in the country among crowd-drawing sports. — Staff Photo.

Gen. Harbord, Noted Soldier, Dies At Rye

Lieut. General James Guthrie Harbord, recently retired chairman of the board of the Radio Corporation of America and world famous military leader during World War I, died at 5:40 A. M. today at his home, Dogwood Lane, Rye City. He was 81 years of age and had been in failing health for some time.

Arrangements for the funeral were incomplete this afternoon but it seemed likely that services would be held Friday in St. Bartholomew's Church, New York City, and that interment, with military honors befitting the General's high rank, would be made Saturday in Arlington National Cemetery, Washington.

Gen. Harbord acted as chief of staff for Gen. Pershing's American Expeditionary Force in France in 1917 and later led the famous U. S. Second Division through some of the bitterest fighting of the war. He retired from the Army in 1922.

Kansas State Graduate

Born in Bloomington, Ill., March 21, 1866, Gen. Harbord was the son of the late George W. and Effie Gault Harbord. After receiving his early education in the Bloomfield schools, he was grad-

(Continued on Page Three)

Martin Denies He Plans To Be A Candidate

FALL RIVER, MASS., (AP) —Speaker Joseph Martin says he isn't looking for a place on the 1948 GOP Presidential ticket but Republican Senator Owen Brewster of Maine suggested today the Massachusetts Congressman may be in the running.

Speaking at a clambake for Martin — billed officially as a non-partisan testimonial — Brewster asserted in a prepared address:

"From modest and humble beginnings Joe Martin has risen to the position of number two man in the most powerful nation on earth. The end may not be yet.

". . . for a leader in this most tumultuous era America would do well to consider one of this character and caliber with a knowledge of the governmental machine possessed by few men."

Martin said in an interview earlier that he neither is, nor expects to become, a candidate for the Republican Presidential or Vice-Presidential nomination —but he significantly didn't want to close the door on the unexpected.

And Fall River, giving the man who now is next in line for the Presidency a "day" of his own, went to such lengths to make the whole thing non-partisan that it was a little embarrassing to Louis Conos.

Conos, a long time friend of Martin who runs an eating place fronting on the City Hall, ordered a lighted sign welcoming the House Speaker to his adopted city as "Our Next President."

But Conos, who went off to Arizona and left the matter in the hands of nephew Steve Conos, reckoned without the determination of the sponsoring committee. This group includes several Democrats, all determined to keep the occasion just as bipartisan as the nation's foreign policy is reputed to be.

So the Conos marquee displayed only the words "Welcome Joe Martin" with a conspicuously vacant area just wide enough for "our next president."

Steve told a reporter with a somber head shake that Uncle Louie probably isn't going to like it at all. But he said he had been informed that there's something in the State Law prohibiting a liquor licensee from doing any political advertising.

Auto Contract With CIO Will By-Pass Law

DETROIT, (AP) — A contract by-passing the right to court action under the Taft-Hartley Law and calling for a 15-cents hourly wage increase for 7,000 CIO United Auto Workers of the Murray Corporation of America awaited today an official stamp of approval.

Company and union hailed the agreement, ending a strike that has reached 30 days, as "fair to both parties" and "completely satisfactory."

The company, in agreeing to give up its prerogative of court action for breach of contract, obtained from the union a clause placing restrictions on its members' rights to strike. Slowdown and sitdown strikes were outlawed.

Corporation officials said regular production schedules would be resumed Thursday. Maintenance workers were asked to report this afternoon. The strike, which began July 21, sharply curtailed production in Ford Motor Company plants and idled 10,000 workers in Studebaker Corp. plants dependent on Murray for body components.

BACK DEWEY

LAKE GEORGE, (AP) — The Warren County Republican Committee unanimously endorsed Governor Dewey Monday for the GOP Presidential nomination.

LOST SOMETHING?

Here's a fast way to get it back. Call one of our competent ad takers. Have her place your ad under LOST AND FOUND. The cost? Inexpensive. Results? Our files are full of happy statements telling how people got back their rings, wallets, dogs, etcetera. Yes, even false teeth have been found through the WANT ADS. The moment you lose something call Mamaroneck 9-2100 and start an ad at once!

British Crisis Is Seen Worse At Conference

WASHINGTON, (AP)— Britain's dollar crisis took on a fresh note of urgency today with a report that the $850,000,000 remainder of the American loan already has been committed for essential purchases.

As the Anglo-American Dollar Conference entered its third day, diplomatic officials said the British are ready to confront their American colleagues with these assertions:

1. The last chunk of the $3,750,000,000 credit now is tentatively earmarked for purchases of raw materials, food and machinery before the end of October.

2. Britain may have to start dipping into her gold and dollar reserves of $2,800,000,000 unless there is a slowing down of drain of her scanty supply of dollars is found.

British delegates, headed by Sir Wilfrid Eady, are expected ready to lay these contentions before American officials to back up the London argument that provisions of the loan agreement should be revised.

DEMOCRATS PASS

PLEASANTVILLE.—There will be no Democratic candidate for Supervisor in the Town of Mount Pleasant. Mrs. Mary E. Moroney of Pleasantville, Town Democratic chairman said yesterday. Owen Quinn, incumbent Republican Supervisor, will be up for election to his fourth term.

Blumgold Tops Legion Post No. 347 Slate

The slate of the nominating committee of Larchmont Post 347, American Legion, headed by William Blumgold for Commander, was accepted last night at the regular August meeting of the post.

The lone contest at the election in September will be between Michael J. Luttrell, the committee's designee for the post of sergeant-at-arms, and Edward Parker, who was nominated from the floor. All of the others on the slate are assured of election, since the nominations were closed last night.

The full slate presented was as follows:

Commander, William Blumgold;

(Continued on Page Three)

McCullough Outlines State Assembly Work

Work in the New York State Assembly is very interesting but sometimes very arduous, Assemblyman Frank McCullough of Rye told the Mamaroneck Lions Club yesterday at its weekly luncheon meeting held at Blue Haven Inn.

Because the Republicans hold majorities in both the Assembly and the Senate and the Governor is also a Republican, the responsibility for legislation enacted is on the shoulders of the Republican Party, Assemblyman McCullough declared.

He described briefly the intents and purposes of some of the more important bills passed during the recent session, stating that most of the controversial matters are taken up and disposed of in the numerous committees. In outlining the Condon-Wadlin bill which prohibits employees from striking against municipalities, he told of the descent on the Assembly of 2,000 of Michael Quill's transport workers in an effort to sidetrack the bill.

"The result was a reaction the wrong way," Mr. McCullough said. "In the caucus we had some party members who had Labor Party endorsement and felt a certain obligation toward that party. However, when the 2,000 members of the pressure group descended upon them, they

(Continued on Page Three)

Gamble To Lead Probe Of Housing

Larchmont Congressman Given Chairmanship Of Committee After Fight

TOBEY IS BITTER

WASHINGTON, (AP) — Rep. Gamble, R., N. Y., assumed the role of truce maker today between warring factions of the Senate-House Committee assigned to investigate the shortage and high cost of housing.

The New York Congressman found himself in the driver's seat as chairman after a bitter argument between two other aspirants for the post—Senators Tobey, R., N. H., and McCarthy, R., Wis.

While McCarthy did not get the job, he won a double victory. He nominated Gamble and clinched the assignment for the New Yorker by moving successfully to bar the use of proxy ballots for absent members. Tobey claimed he had lined up enough proxies to get the job.

McCarthy also won the number two spot on the committee — the vice chairmanship.

Gamble, surprised at his selection for a joint committee job that usually goes to a Senator, moved quickly to get the $100,000 housing investigation underway. He called a meeting today to chart a course and try to close the breach.

But the major adversaries at yesterday's rough and tumble session were missing for Gamble's first move toward harmony.

Gamble told newsmen he has "no preconceived ideas" on the housing problem. That is a qualification McCarthy had said the chairman must have.

"I earnestly hope and expect to have the cooperation of everyone on this committee," Gamble said.

McCarthy, who made no bones about his opposition to Tobey, told reporters that with Gamble in the saddle "now we can get some work done."

Tobey, pale and angry, declared "The child is born by malpractice" and asserted that a "sinister group" is trying to block the housing inquiry.

May Fight Selection

He declined to be more specific. But when a reporter asked whether he believed the "real estate lobby" was behind a move to keep him from the chairmanship, Tobey replied:

"Ask Harry Truman about that."

President Truman recently urged Congress to investigate what he termed the real estate lobby. The Chief Executive said members of this lobby were "openly proud of their success in blocking a comprehensive housing program" and that they had "displayed a ruthless disregard of the public welfare."

In reply to a reporter's question, Tobey said he saw no reason why the committee, when all members are present, could not vote to overthrow the election of Gamble.

But Senator Sparkman, D., Ala., one of those supported by Tobey, said he doubts that will happen. He added that Tobey and Gamble are good friends.

Wainwright Portrait For National Museum

NEW YORK, (AP)—A finished portrait of Gen. Jonathan M. Wainwright, the hero of Corregidor, was ready today for hanging in the National Art Museum in Washington.

The portrait was completed by Joseph Cummings Chase, noted portrait artist who did a series of 50 World War I Allied leaders and now is at work on a similar series for World War II.

AT THE REINS of a covered wagon on a camping trip with two of his counselors at Camp Half Moon, Great Barrington, Mass., is Billy Farrell, son of Mr. and Mrs. William R. Farrell of 12 Glen Eagles Drive, Larchmont.

PORT CHESTER G. I., 2 OTHERS HELD BY RUSSIANS IN KOREA

WINS CHAIRMANSHIP—Rep. Ralph Gamble (R-NY) of Larchmont, N. Y., was elected chairman of a Senate-House committee to investigate housing. Selection of Gamble climaxed a bitter battle for the post between Senators Joseph McCarthy (R-Wis.) and Charles W. Tobey (R-NH).

—AP Wirephoto.

Parkway Toll Gets Under Way On Aug. 28

WHITE PLAINS—12:01 A. M., Thursday, Aug. 28.

That is the date set today by the Westchester County Park Commission for the opening of the new Saw Mill River Parkway toll station which is expected to bring $1,250,000 annually in 10-cent tolls into the County coffers.

The park Commission met briefly yesterday afternoon and announced the decision today. Unless unexpected emergencies should arise to delay construction of the toll booths, the first dime will be paid by some motorist passing through the station, near McLean Avenue in Yonkers, just one minute after midnight a week from tomorrow morning.

A few minutes before, explained the commission, the present Fleetwood Toll station on the Cross-County parkway, on the Yonkers-Mount Vernon Line, will be closed permanently. All signs calling attention to that toll station will be taken down and eventually the station will be dismantled. Some of the Fleetwood equipment will be moved to the Hutchinson River Parkway toll station in Pelham, which is now expected to open about a week or 10 days after the Saw Mill opening on Aug. 28.

There will be no official ceremonies or formalities in connection with the Saw Mill toll station opening, but it is expected a number of the park commissioners and of their staff will be present to observe conditions.

Local Sailor Trailing In 110-Class Meet

MARBLEHEAD, Mass., (AP)—Defending Champion Roger Wilcox of Massachusetts Institute of Technology twice defeated 29 rival skippers yesterday in morning and afternoon races of the International 110-Class Sailing Championships.

With two races to go today and one tomorrow, the 27-year-old MIT graduate student had a perfect score of 60½ points. His nearest rivals, Harry Conover of Mamaroneck and Garrison Corwin, of Scarsdale, both members of the Larchmont Yacht Club, were tied at 51 each, and below them were Harry Conover, Branford, Conn., with 48, and Bill Burke, Hingham, Mass., 45.

Most of the craft, from as far off as Hawaii, were left trailing for lack of wind.

Willcox had a margin of seven minutes and 10 seconds over Teammate Johnny Marvin in the first race over a 6¾ mile triangle.

In the afternoon, Willcox was beaten to the windward mark by Corwin's Huba Huba from L. I. Sound and Jack Bishop Jr.'s Aquila of Cohasset, Mass. Both led Willcox in MIT's Morss by a few yards at the turn but Willcox quickly overhauled them.

He had a slight lead until the breeze died, then his skill at finding the wind came to use and Willcox pulled ahead into a commanding lead. He led Bill Burke's Typhoon by one minute and 18 seconds at the finish.

3 Legionnaires Seen In Line For Commander

With Fred T. Wilson's announcement this morning that he will not seek another term as commander of Mamaroneck Post 90, The American Legion, speculation was rife as to which of three prominently mentioned candidates will be chosen to succeed him at next month's elections.

Vice Commanders Isidore Linehan and William Kuritzky are the only two incumbent officers mentioned to date and J. Stanley Hare, local real estate broker, rounds out the trio supposedly in line for the post.

Mr. Linehan, Village postmaster and veteran Legion worker, is the oldest of the three candidates in terms of membership. A Navy veteran of World War I, he has been among the most active Legionnaires in the work of rehabilitating the Old Town Hall as a de luxe clubhouse.

Both Mr. Hare and Mr. Kuritzky are honorably discharged vets of World War II, Kuritzky from the Army and Hare from the Coast Guard. It was through the good offices of Mr. Hare that renovation of Post 90's clubhouse interior reached its present point of progress, while Mr. Kuritzky has been an untiring worker in the 15 Legion-sponsored waste paper drives.

In announcing his withdrawal today, Mr. Wilson stated emphatically that he would make no attempt to designate his successor nor in any other way take sides in the expected battle for votes.

"The Legion's nominating committee is properly in charge of naming an officer slate and I intend to remain neutral in no way," Mr. Wilson declared.

He explained his retirement as "absolutely necessary if I am to take proper care of business." Since the war's end, his duties as

(Continued on Page Three)

2 Larchmont Boys Awarded Scholarships

Two Larchmont boys were among those named today as winners of the 1947 "war orphan" scholarships by the New York State Education Department in Albany.

They are George J. McOwen of 6 Linden Avenue, Larchmont, and Fritz Battenhausen, of 4 Stuyvesant Avenue, Larchmont.

The winners of the special state scholarships are children of deceased or disabled New York State soldiers, sailors or marines of World War I and II. The scholarship entitles the holder to $450 a year ($350 for tuition and $100 for maintenance) for the next four years in any approved college, university or state teachers college of the candidate's selection located within New York State.

McOwen is the 17-year-old son of Mrs. Josephine V. McOwen and the late Joseph A. McOwen, who died Dec. 31, 1944. Mr. McOwen was a veteran of World War I, having served with the Army.

George was graduated last June from the Blessed Sacrament High School in New Rochelle where he was also a member of the basketball team. He expects to enter Iona College in New Rochelle this fall where he will take a liberal arts course.

Formerly residents of Philadelphia, Pa., the McOwens have lived in Larchmont for the last five years. George has worked the last two Summers as an instructor at Flint Park.

Battenhausen is the 17-year-old son of Mrs. Madeline Battenhausen and the late Kurt W. Battenhausen, who died in 1941. Mr. Battenhausen, who attended Williams College, was also a veteran of World War I, having served with the Army.

Fritz was graduated last June from Mamaroneck Senior High School where he was manager of the tennis team and a member of the track team. He was also a member of the Forum Club, Chess Club and Latin American Club.

He is presently visiting friends in Weld, Me., and although he has not selected the institution he will attend, it was learned that he has applied for admittance to Hamilton, Syracuse and Colgate. He majored in languages in high school and is expected to follow a liberal arts course in college.

The Battenhausens have been residents of Larchmont since 1933, formerly residing in Stamford, Conn.

Soviet General Ignores Protest By Hodge

Pfc. Gerald K. Geffen, 18-year-old son of Mr. and Mrs. Samuel Geffen, 51 Leicester Street, Port Chester is one of the three U. S. Army enlisted men being held by the Russians in Northern Korea since Aug. 12 despite official American protests, Army Intelligence officers disclosed today.

They said the Russians have refused an explanation and have ignored two protests from Lt. Gen. John R. Hodge, U. S. Commander in South Korea, demanding their release. The other are T/5 Tommy F. Pugsley of Renton, Wash., and Pfc. John D. Hopfe, Seattle, Wash.

According to Associated Press dispatches from Seoul intelligence officers said the trio went to the Russian-occupied town of Yohyon-Ni to inspect telephone lines connecting American headquarters here with Russian headquarters at Pyongyang.

Late in the afternoon of Aug. 12, Korean police notified American Headquarters at Kaesong that the Russians had taken the three into custody and wanted one U. S. officer and an interpreter to come to Yohyon-Ni, 10 miles north of Kaesong, to pick them up.

(Kaesong is about 40 miles northwest of Seoul.)

(Continued on Page Three)

Nine Traffic Violators Pay $38 In Fines

Fines totalling $38 were paid this morning by traffic violators in Town of Mamaroneck Police Court before Judge Wesley M. Messersmith.

Fined $5 each for speeding were Miss Joan Marx of New Rochelle, Sidney Bodell of New Rochelle, and Edward Conway of New Rochelle. Henry Petruzzi of Tuckahoe forfeited a $5 bail bond for the same offense.

For failing to keep to the right of the highway, Arthur W. Hert of Springfield, Mass., and Charles Maddocks of Norwood, Mass., were fined $5 each and Frank Lobjer of the Bronx, $2. Harold I. Nichols of Mount Vernon was fined $5 for driving to the left of the center of the highway.

Bernard Alystaris of the Bronx was fined $1 for driving his car without his operator's license.

Car Overturns After Chase By Police Auto

Chased by a police car at 4:30 A. M. today, a speeding sedan careened down Mamaroneck Avenue and turned over on its right side in attempting a turn at Van Ranst Place, according to Village police. One person was injured.

William M. Burke, 21, of White Plains, was arrested by Patrolman Alton Palmer and charged with speeding. A passenger in the car, Colin Reid, 18, of the Evelyn Court Apartments, Mamaroneck, received three stitches for a laceration of the right thumb.

Patrolman Palmer, in a radio car, took after Burke's speeding vehicle on upper Mamaroneck Avenue. The driver spotted his pursuer immediately and throttled his car to 60 miles an hour, police state, adding that the sharp turn at an Ranst Place could not be made at such a high speed. On Friday morning Burke will appear for a hearing in Village Traffic Court.

At 1:30 P. M. accident took place yesterday at Old White Plains Road and Orienta Avenue and involved the vehicles operated by John D. Grinnell of New York City and Edward Movsh of Port Chester. Movsh's truck escaped undamaged after it allegedly rammed the Grinnell car from the rear, inflicting slight damage to its trunk and tail plate. Grinnell had slowed his car for a traffic light just before the accident occurred, according to police.

Another crash yesterday took place after Alfred Sacchetti of New Rochelle failed to sound his horn while passing a car on Halstead Avenue between Wagner Avenue and English Place, police report. Sacchetti, who admitted he was exceeding the speed limit, told police he crashed into a car driven by Anthony De Cicco, Jr., of 219 Frank Avenue, Mamaroneck. The De Cicco vehicle had its front end smashed. Sacchetti reported that his right front fender had been ripped off and his right rear fender badly dented. No one was hurt.

The Sports Spotter

By THE SPORT EDITOR

Troubles

The softball season hasn't closed as yet but it will in the near future and since we're headed for a vacation come this weekend the playoffs in both Larchmont and Mamaroneck will be over by the time we return a couple of weeks hence. So yours truly just wants to get this particular column out of his system so that it doesn't keep bothering him while trying to find out what kind of softball, baseball, golf, fishing etc., they do out in the mid-west.

There've been difficulties aplenty this season in the Mamaroneck softball league and in the Kiwanis baseball circuit and we suspect in the Larchmont softball league, but our particular gripe concerns only the first two.

Many of these difficulties are naturally to be expected but some of them reveal an attitude which we don't like. We're referring to some of the roster troubles experienced in the softball loop and in the Kiwanis League as well as to the early season flock of protests which came up in softball play.

The protests, thank goodness, ceased abruptly when a five-buck protest fee was required. Only one has been received since and that one appeared to be within reason. It's the only protest this year in the Mamaroneck loop which has been upheld and the flyer was immediately returned to the team.

But to get around to rosters. The teams knew the rules but several of them tried to beat 'em. One particular instance sticks in our mind when a team listed a certain player from a certain address and investigation by three of the executive committee revealed that he neither lived nor worked at the place. That was one of a number of instances. In others some squads kept to the letter of the ruling while trying to fracture the spirit.

What happened in Kiwanis League play is just as regrettable since a team, tied for the league lead, had to be disqualified because one of its players was overage when age limits had been definitely understood. Further, in mid-season a team from Harrison huffily withdrew from the league despite the fact that schedules had been drawn in accordance with its wishes and that it was set to play all its games on home territory.

Examples like that make lots of headaches for executive committees and reveal a win-in-any-way attitude on the part of some which is unsportsmanlike and, if allowed to continue will ruin the game. At least it'll stop being fun and it'll stop being amateur and when the fun goes out of playing we've very little use for a game.

Now with that preachment out of our system we can go on our vacation without any worries. We hope, however, that it does just the least little bit of good next year.

DAVIS CUP DEFENSE

NEW YORK, (AP)—The four Davis cuppers who brought back the trophy from Australia last December — Jack Kramer, Ted Schroeder, Frank Parker, and Gardnar Mulloy--today were named to defend the cup against the challenge of the Australian team at Forest Hills on Labor Day weekend.

Americans Rally In First To Cop Larchmont Loop Win

Town Firemen Licked By 6-0 As Pelham Tosses 3-Hitter

The Larchmont Americans attacked early and savagely last night at Flint Park and then let hurler Andy Pelham hold the Town Firemen the rest of the way, winning by 6-0 in a Larchmont League game. Pelham was more than equal to the task as he got a five-run cushion in the first and had the Firemen eating out of his hand all the way, giving up only three hits and walking one while fanning eight of the losers.

The first inning was practically the whole story as the Firemen went down quickly but not so the Amerks. Bellucci was safe on a hit to left to open the canto and after Pitts grounded out Radcliffe to Schmidt, Tom Forti drove the first tally across with a double. He scored a moment later on Cahill's single.

Bud Steiner came through with a terrific rap to left center which went for three bases, driving Cahill across, and scored as Abrahamsen was safe on an error. Carmer momentarily delayed the parade of runs as he popped to Miranda but Carcano walloped another safety and Abrahamsen trotted across with the inning's fifth run.

Pelham got into no trouble until the fourth and then some base-running high jinks got him out of it. Staropoli opened with a single but Neal fanned and Derby popped up. Hard-hitting Gunny Schmidt rapped a safety over the infield sending Staropoli to second. A moment later he tried to steal and was caught at third by a country mile.

The American hurler was never in real difficulty after that and ended the game by getting the last two batters on strikes.

Starapoli, however, had to pitch himself out of more than one spot and yielded a run in the fourth as Pelham strolled and came across on Pitts' bingle. The Amerks threatened again in the fifth but Carcano's pop-up to Starapoli left two men stranded.

The score:

Town Firemen (0)	ab	r	h
Radcliffe, 3b	3	0	0
Neal, lf	2	0	0
Derby, c	3	0	0
Schmidt, 1b	3	0	1
Miranda, ss	3	0	0
Li Brande, cf	2	0	1
Valle, 2b	2	0	0
Iannello, rf	2	0	0
Guad, rf	0	0	0
Staropoli, p	3	0	1
Totals	22	0	3

Americans (6)	ab	r	h
Bellucci, 3b	4	1	1
Pitts, ss	3	0	1
Forti, rf	4	1	1
Cahill, cf	3	1	1
Steiner, 2b	2	1	1
Abrahamsen, cf	3	1	1
Carmer, 1b	3	0	1
Carcano, c	3	0	1
Pelham, p	2	1	0
Totals	27	6	8

Score By Innings

Firemen	0 0 0 0 0 0 0	—0
Americans	5 0 0 1 0 0 x	—6

Gaels, Foodmen To Collide In Title Playoff

Playoffs in the Mamaroneck Softball League will continue tonight at Mamaroneck Avenue School Field when the Gaels and Foodmen make their second attempt to get the initial game finished. Their first try Monday night ended in a 2-2 tie when darkness intervened and caused Umpire Tony Perri to call the affair.

The tie battle required the executive committee to expand the playoff schedule in case a third game is necessary. The teams play tonight, then Friday and will, if necessary, play Monday evening according to a ruling by the executive group. The series is a best two out of three affair and may still be settled by Friday.

Arrangements are also under way for a game between the Mamaroneck and Larchmont champions, Harry Alpiar and Walt Fickle got together last night and set up tentative plans. The game will have to wait until after Sept. 7 because the Larchmont League will not complete its playoffs before that date.

The Mamaroneck League will hold a season-ending dinner with the award of prizes sometime in the middle of September. At the same time officers will be elected and that will pose a problem since both the president and secretary have voiced emphatic wishes that others be chosen to lead the loop next season.

Cardinals Win Over Dodgers In Easy Style

By The Associated Press

The ability of the St. Louis Cardinals to come off the floor has highlighted their play in the past and apparently the 1947 season will be no exception.

Still reeling o'a games back of the Brooklyn Dodgers Monday by two crushing defeats at the hands of the league leaders, the Red Birds served notice yesterday that they are still not out by coming back and slaughtering the Brooks, 11-3 at Ebbets Field.

With the limelight centered on the Cards-Dodgers, the Boston Braves continued to close quietly in on the duo. They moved to within seven games off the pace by coming from behind to nip the Pittsburgh Pirates, 7-5 in a night game at Boston.

The win enabled the Braves to increase their margin over the fourth place N. Y. Giants to four games, the Giants bowed, 8-1 to the Cincinnati Reds in a night tussle at the Polo Grounds. It was the Giants' eighth straight loss.

The Chicago Cubs dropped both ends of a twin bill to the Philadelphia Phillies, 8-1 and 8-2.

The American League's front-running NY Yankees opened their final four of the West dropping a 2-1 decision to the Tigers in Detroit. The loss cut the Yanks' margin over the second place Boston Red Sox who crushed the Browns, 9-5 in a night game at St. Louis, to 11½ games.

Rapping out 21 hits, the Cleveland Indians trounced the Washington Senators, 13-2 and 9-1 in a twilight-night doubleheader at Cleveland.

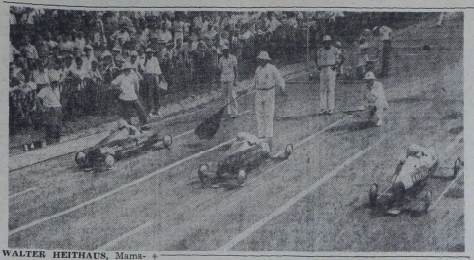

WALTER HEITHAUS, Mamaroneck-Larchmont Derby champ, bends low over his windshield (left) awaiting the starting signal for his heat in the All-American Soap Box Derby Sunday at Akron, Ohio. Robert C. McCaughy of Zanesville, Ohio, (center), won the heat, with William C. Johnson, Jr. of Kansas City, Mo. (right), third.

Winged Foot Golfers Defend Hoffhine Cup

Winged Foot in the major gross race and Tamarack in the net competition will be defending kings tomorrow in the fourth renewal of one of the East's most colorful—and most one-sided to date—golf tests, the John Hoffhine Challenge Cup team tourney. Sixteen teams will tee off in the event from 9 A. M. over Westchester CC's West course. Each club is represented by nine amateurs and a pro.

Winged Foot has contributed the one-sided aspect of the event by winning the Hoffhine Cross Cup all three years the tourney has been staged. Adding a further monopolistic touch, Westchester CC has been runnerup in each of the three years. Last year the host team carded 799 to Winged Foot's 759. Pro Claude Harmon's 33, 36—69 paced the Winged Footer's 1946 triumph.

For a further monopolistic dash, Winged Foot's 746 was low net last year but, with double prizes outlawed, the Westchester CC-bowl for low net reverted to Tamarack, at 806.

Winged Foot's 759 last year was the best gross score in the event's history. In the inaugural in '44 the Mamaroneck team won with 825 and in '45 with 788. Siwanoy, at 789, and Bonnie Briar, at 753, were the '44 and '45 net leaders.

With amateurs Dick Mayer, Fred Pagano, Tom Robbins and Walter Tynan, plus pro Claude Harmon, all playing at scratch and Dick Chapman, John Smith and Mark Stuart listed at one handicaps, Winged Foot again presents the classiest array of pariseipers in the field. Its two other scheduled starters are Willie Schappa and E. Vaughan, each pegged at a two handicap, for a 10-man total of seven, miles under any of teams in the field, most of whose totals are in the 40-50 bracket.

Tommy Goodwin of Westchester and Doug Ford and Bob Kuntz of Bonnie Briar are other amateurs listed at scratch who'll be playing.

Teams invited, besides Winged Foot, Tamarack, Westchester CC and Bonnie Briar are Wykagyl, Leewood, Westchester Hills, Siwanoy, Woodway, Quaker Ridge, Ardsley, Hudson River, Pomonok, Cherry Valley, North Hills, and Greenwich.

OUT OF THE FRYING PAN

NAZARETH, Pa., (AP)—Charlie Heath, a resigned umpire in the North Atlantic League, has been named manager of the Nazareth Tigers in the same loop. A former catcher, Heath had a try-out with the Philadelphia Athletics 25 years ago.

Buddies Trample Ramblers, 5-1, Rye Neck, Hot Shots Triumph

The Buddies, Rye Neck Juniors and the Hot Shots did their stuff yesterday as the Junior Recreation League got its playoffs started.

The victors in regular league play, the Buddies, had a close squabble with the Ramblers and won it by 5-1 and De Stefani came up with four hits, three of them bunt singles. Montanaro sparked the biggest Buddy rally as he tripled in the fifth with two on but was out trying to stretch the wallop into a homer. The losing Ramblers got their only run in the first and after that Gareri, Buddy twirler was in complete command.

The Rye Neck squad, playing on its home field, took apart the Rangers by a 15-4 score. The Rangers used four pitchers but none of them had any kind of luck finding it difficult to get the ball across the platter and when it did get across have more difficulty in preventing the Rye Neck boys from hitting safely. Five runs in the second were the game clinchers for the victors.

The third battle went to the Hot Shots over the Wildcats with the Shots carding four in the first, single runs in the fourth and fifth and another quartet in the sixth to win by 10-2. Caparatta's triple was the big blow of the game but Carino led the batters with three safeties in four attempts.

The score:

Buddies (5)	ab	r	h
Gareri, p	4	1	1
De Stefani, 3b	4	2	4
De Ruzzo, c	4	1	1
Yost, lf	2	0	1
Montanaro, ss	3	0	1
Fengler, cf	3	1	2
Santoro, rf	1	0	0
Valle, rf	2	0	1
Noletti, 2b	2	0	1
G. Santoro, 1b	3	1	1
Totals	28	5	13

Ramblers (1)	ab	r	h
Bizzard, 3b	2	1	0
Tuzzolino, 2b	3	0	0
Rigano, lf	4	0	0
Pimentel, c	2	0	1
Senatore, ss	2	0	0
Cheung, cf	2	0	0
Costa, rf	2	0	0
Carter, 1b	2	0	1
Andrews, p	2	0	2
Totals	21	1	6

Ramblers	1 0 0 0 0 0 0	—1
Buddies	1 0 0 1 2 1 x	—5

Rangers (4)	AB	R	H
Camarda, ss-p	3	1	0
Gironda, c-p	1	0	0
Lanza, lf-ss	2	1	1
Horton, 3b-c-p	3	2	1
Carter, p-lf	2	0	1
Hill, 1b	3	0	2
Green, 2b	1	0	0
Brice, cf	3	0	0
Goonan, rf	3	0	1
Totals	21	4	6

Rye Neck Jrs. (18)	AB	R	H
Spielman, p-rf	3	5	3
Wyckoff, lf-c	3	3	1
Albers, ss	3	1	2
Dahlgren, 1b	4	0	2
Wellman, 3b-2b	4	1	1
Rigano, c	2	0	1
Gillespie, cf	1	1	0
Crosby, cf	2	0	0
Ciarlo, lf	2	0	0
DiLorio, 2b	3	0	1
Alter, 3b	1	1	1
J. Hasley, rf-p	4	3	3
Totals	32	15	15

Score by innings:

Rangers	013 000	—4
Rye Neck Jrs.	252 024	—15

Hot Shots (10)	ab	r	h
Caparatta, lf	3	2	1
Saparito, ss	3	1	1
Fortuna, cf	3	1	2
Donato, 2b	4	2	2
Carino, p	4	1	3
Ianello, 2b	4	0	0
Curtis, 1b	3	1	2
Perciasepe, rf	2	2	1
Condro, c	2	0	0
Totals	28	10	12

Wildcats (2)	ab	r	h
Zimmerman, rf	1	0	0
Mollino, 2b	2	0	2
Haviland, 1b	3	0	0
F. Galvao, lf	2	1	0
DiCicco, 3b	3	1	0
Zeh, p	1	0	0
Anderson, c	3	0	2
Guthrie, ss	3	0	0
T. Galvao, cf	3	0	0
Kenney, rf	1	0	0
Totals	22	2	4

Score By Innings

Hot Shots	4 0 0 1 1 4	—10
Wildcats	0 1 0 1 0 0	—2

Patty Berg In Golf Clinic And Exhibition Tomorrow

WHITE PLAINS—One of the nation's foremost feminine links stars, Patty Berg, will stage an exhibition at Westchester Hills Golf Club here tomorrow. Miss Berg's golf demonstration and clinic, which are free to the public, will start at 1:30 P. M.

Laronecks Lead Coastal Loop; Recard Game Vs. Harlem Yanks

The high-riding Harlem Black Yankees of New York City, forced into a cancellation by Sunday's threatening weather, will finally come to grips with the Laronecks tomorrow night under Harbor Island are lights. Business Manager Charlie Gronberg re-scheduled the Harlem powerhouse promptly after the Sunday game was called off.

Paced by Roland Hill, lanky fast ball pitcher, the visitors have waged sotttball battle against the cream of eastern teams and with results that have made them one of the most feared outfits operating in this section of the country. Following Thursday's joust with the Laronecks, the Black Yankees will leave for Canada and a barnstorming tour against that nation's leading softball exponents.

On the Yankee roster are three veteran hurlers and a combination of fielders and sluggers of wide reputation in metropolitan softball circles. Their left fielder, Jo Jo Martinez, for many years was the terror of regional hard ball pitchers while playing for the Cuban All Stars.

Looking for their 21st win in 23 starts, the local representatives are flinting to take the measure of the seasoned visitors. Manager Harry Talgo will open with Carl Kniesch on the hill and Albie Munter behind the plate in an all out effort to add to the Laronecks' prestige.

Out in front of the Interstate Coastal League by a comfortable two and a half games, the locals have nothing to worry about in the matter of schedule. Most of their remaining games will be played at home against league clubs they have already defeated. Big independent outfits coming to Harbor Island should prove a thornier problem, but the local management can blandly accept a loss or two so long as nothing threatens its official league standing.

Gronberg and Talgo this week combined their efforts with Dick Klimas, Laronecks sponsor, toward arranging a September meeting with Roy Stevenson and the famed Grumann Yankees of Long Island. Announcement of date is expected soon.

Of the three teams able to defeat the Laronecks this season only the St. George A. C. of New Jersey and the Westport Arrows of Connecticut hold an edge over Kniesch, Matteo and company. The locals walloped the Rangers in an early game and are looking forward to return engagements with the other two aggregations. Object is to finish the season with a clear record, according to Gronberg.

Shoring up Kniesch tomorrow night will be the well-knit regular infield of Matteo, Griffen, Cassin and Ranieri. In the outfield, Francella, Abrahamsen and Quercia — all old standbys — will get the nod, while Larchmont Johnny Thompson will be in readiness for whatever relief pitching may be needed.

Latest Interstate League standings, released this week at loop headquarters, are as follows:

	Won	Lost	Pct.
Laronecks	4	0	1.000
Rye Pioneers	2	1	.667
Harrison Vets	2	1	.667
Stamf'd 3 Gables	2	2	.500
Homesteads	2	2	.500
Gas House Gang	1	4	.200
9th District Vets	0	3	.000

Sports Calendar—

TODAY

Softball

Mamaroneck League: Championship Playoff: Gaels vs. Foodmen, Mamaroneck Avenue School Field, 6:30 P. M.

Larchmont League: Old Forge vs. Taverns, Flint Park, 6:30 P. M.

Recreation Senior League: Playoff games at 10 A. M.

TOMORROW

Softball

Recreation Junior League: Playoff games at 10 A. M.

Larchmont League: Sportsmen vs. Colony, Flint Park, 6:30 P. M.

Laronecks vs. Harlem Black Yankees, Harbor Island, 8:45 P. M.

Movie Timetable

PLAYHOUSE, Mamaroneck — "The Two Mrs. Carrolls" at 2:40, 7:20, 9:10.

PLAYHOUSE, Larchmont—"Imperfect Lady" at 2:50, 7:20, 9:20.

LOEW'S, New Rochelle—"Dishonored Lady" at 1:00, 4:10, 7:20, 10:30; "Ramrod" at 2:35, 5:45, 8:55.

PROCTOR'S, New Rochelle — "Best Years Of Our Lives" at 12:40, 3:50, 7:00, 10:10.

CAPITOL, Port Chester "Riff Raff," 3:05, 5:35, 8:40; "Honeymoon," 1:45, 4:30, 7:15, 10:00.

THEY BRING CASH

Have you an unused mandolin on a shelf? A Want Ad will replace it with some substantial cash.

RIPPLING RHYTHM IS BACK!!
SHEP FIELDS AND HIS NEW RIPPLING RHYTHM ORCHESTRA
featuring
TONI ARDEN · BOB JOHNSTONE
THREE BEAUS AND A PEEP
NIGHTLY EXC. MONDAY FOR
DINNER & SUPPER DANCING
De Luxe Dinner $2.50
at
GLEN ISLAND Casino
ROUTE 1B · SHORE ROAD
NEW ROCHELLE
FOR RESERVATIONS, CALL NEW ROCHELLE 6-8500
YEAR 'ROUND BANQUET FACILITIES

RYANS ON CITY ISLAND
SHORE DINNERS
ALSO A-LA CARTE & SPECIAL DINNERS
2 Spacious Dance Floors
OPEN AIR DECK
37th Consecutive Season
JIMMY RYAN Proprietor
CITY ISLAND 3-1300

TRENT 600 MAIN ST. NEW ROCHELLE TODAY and THURSDAY
Ferruccio TAGLIAVINI
Sensational new tenor of Metropolitan Opera cast
"I LIVE AS I PLEASE"
(VOGLIO VIVERE COSI') • ENGLISH TITLES •
"Italian pictures are looking up. I Live as I Please is currently a good example. Film suggestion . . . this is a highly enjoyable picture" — N. Y. POST
★★★ - NEWS
Plus! Clive Brook • Beatrice Lillie in "ON APPROVAL"

CAPITOL PORT CHESTER
TODAY THRU SUNDAY
Love and laughter in Mexico City...on the most hectic elopement ever!
SHIRLEY TEMPLE · FRANCHOT TONE · GUY MADISON
Honeymoon
and
PAT O'BRIEN · WALTER SLEZAK · ANNE JEFFREYS
RIFF-RAFF

Cruise To BRIDGEPORT From RYE
AND RETURN — DAILY SAILINGS
Lv. Playland—Rye—11:45 a.m.
W'kdays—Rd. Trip Fare Adults $1.80. Child 70c
Sun. & Hol. R T Fare Adults $1.65. Child 60c
MESECK LINE
17 Battery Pl., N. Y. — BOwling Gr. 9-1966

EMBASSY PORT CHESTER 3838
LAST TIMES TODAY
"Apache Rose"
with
ROY ROGERS
and
DALE EVANS
— plus —
"Blackmail"
with
WILLIAM MARSHALL
and
ADELE MARA

SHOWPLACE OF THE NATION RADIO CITY MUSIC HALL ROCKEFELLER CENTER
CARY GRANT · MYRNA LOY · SHIRLEY TEMPLE
"The BACHELOR and the BOBBY-SOXER"
A Dore Schary Production · An RKO Radio Picture
SPECTACULAR STAGE PRESENTATION

LOEW'S
TODAY
VODVIL
5 BIG ACTS
Every Tuesday Night
EXTRA!
6 COLOR CARTOONS
Every Tuesday Matinee
HOWARD STRICKLING presents Hedy LAMARR as "Dishonored Lady"
with DENNIS O'KEEFE · JOHN LODER
and
JOEL McCREA · VERONICA LAKE
DONALD CRISP · DON DeFORE
"RAMROD" PRESTON FOSTER · ARLEEN WHELAN

CAREFULLY AIR-CONDITIONED
RKO PROCTORS
NOW
BEST PICTURE OF THE YEAR
Pick winner of 9 ACADEMY AWARDS!
Samuel Goldwyn's
"THE BEST YEARS OF OUR LIVES"
Myrna Loy · Fredric March
Dana Andrews · Teresa Wright
Virginia Mayo · Hoagy Carmichael
PRICES FOR THIS SHOWING ONLY
Mat's 74c-Eve's $1.20-Sat. Holidays 50c
(PRICES INCLUDE TAX)

PLAYHOUSE
Mamaroneck
TODAY
"THE TWO MRS. CARROLLS"
Thurs. - Fri. - Sat.
"CHEYENNE"
Dennis Morgan - Jane Wyman
—plus—
"HIT PARADE OF 1947"
Eddie Albert - Constance Moore
Larchmont
LARCHMONT LARCH. 3-3061
Today - Thurs., Aug. 20 - 21
"IMPERFECT LADY"
Ray Milland - Teresa Wright
Fri. - Sat., Aug. 22 - 23
"CHEYENNE"
Dennis Morgan - Jane Wyman

DONALD DUCK By Walt Disney

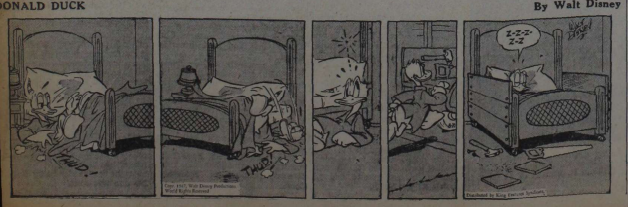

ETTA KETT By Paul Robinson

The Daily Times

ESTABLISHED OCT. 1, 1925 ★ MEMBER OF THE ASSOCIATED PRESS

MAMARONECK, N. Y., THURSDAY, SEPTEMBER 18, 1947

MEMBER OF AUDIT BUREAU OF CIRCULATION ★ PRICE FIVE CENTS

The Weather

High temperature in the 70's. Tonight, fair and cool, low near 55. Tomorrow, mostly sunny and warmer, high near 80. High tides today at 2:42 P. M.; tomorrow at 3:09 A. M. and 3:28 P. M.

Combing The Town

Back In Training

Among the 163 Army Air Corps Reserve officers and enlisted men who reported to Stewart Field, Newburgh, this week was Capt. Robert E. Sherman of 625 Palmer Avenue, Mamaroneck, a gunnery instructor during the war. The group is taking 15 days of active duty training under veteran Air Corps instructors.

Capt. Sherman is recovering his proficiency at wartime skills under the guiding hand of Col. R. T. Cronau, commanding officer of the First Air Force Reserve Summer Camp. Included in the two-week course are flying time for rated personnel, training films and on-the-job training. Each group member will revert to reserve status following the brief period of active duty.

Capt. Sherman, married for three years to the former Lenelle Eastus of Abilene, Texas, is associated with the F. W. Woolworth Company as manager of its Larchmont store.

Speaks To Chemists

Fred M. Beringer of 900 Fenimore Road, Mamaroneck, associated with Columbia University, was a speaker Tuesday at the 112th national meeting of the American Chemical Society, in session at the Hotel Pennsylvania, New York.

Mr. Beringer appeared on the program of the Division of Organic Chemistry in a session at the Engineering Society Building.

Current problems in the field of chemical education are being discussed by chemistry teachers from schools and colleges throughout the country. More than 6,000 persons have registered for the annual meeting.

The Fish Got Away

Fishing from the dock at Harbor Island, last Sunday afternoon, William Becker, service manager for the Flinn Motor Corp., of Larchmont, was sitting on top of a high and dry buoy when suddenly he got a strike so powerful it pulled him into the water, according to reports.

Not one for swimming, he grabbed in desperation for something to keep from going in and latched onto a beer keg which came in on top of him. Floundering around with the flounders he was after, he was pulled out of 10 feet of water by surprised onlookers.

45-Year Man

Harold R. Wilson of the Albee Court Apartments, Larchmont, is wearing a diamond studded pin emblematic of 45 years of service with the N. Y. Telephone Company. He has been division manager of the Westchester commercial area since 1927. He is a veteran of World War I and a former president of the Bronx-Westchester Chapter of the Telephone Pioneers of America. The pin was presented Monday night at a gathering of district managers.

Boys Stone Train

New Haven Railroad police yesterday reported to local police headquarters that a train moving east near the outskirts of Mamaroneck at 6 P. M. had been stoned by an unknown person or persons. One coach window was broken, but no one was reported injured. A check of the track area by Patrolman Michael Cirace of the Mamaroneck department turned up nobody and the case has been turned over to the detective bureau.

Purse Recovered

After a search of the track bed a few hundred yards to the New York side of the Mamaroneck railroad station, Patrolman Michael Cirace of the Village police department Tuesday night recovered a purse dropped from an incoming train window by Miss Francis Vihi of 258 Washington Street, Mamaroneck.

Church Men Hear Educator Sunday

Dr. E. G. Homrighausen professor of Christian Education at Princeton Theological Seminary, will be the guest speaker at the annual breakfast of the Larchmont Avenue Church Men's Association, Sunday morning at the Larchmont Shore Club.

A distinguished author, educator, lecturer and theologian, Dr. Homrighausen is a world-wide traveller with many contacts and will speak on the subject "The World, The Church, and You." He was a delegate to the World Council Meeting on Evangelism in Geneva, Switzerland, last February.

Dr. Dwayne Orton will serve as toastmaster. Hildreth T. Winton is chairman in charge of arrangements for the breakfast.

DOMESTIC HELP

Tomorrow is a good time to insert your help wanted advertisement for domestic help . . . particularly if you are looking for a part time girl. They're not plentiful understand, but you can be sure that those who are looking for work, will read your ad in our help wanted column. Call Mamaroneck 8-2100 for full information. The low cost will surprise you.

THEIR SMILES reflect the fact that the Larchmont team is far ahead in the International Class yacht series against a Bermuda team. In the photo above are William H. Stanley, left, owner of Bumble Bee, which has taken two seconds and a first so far in the series at the Larchmont Yacht Club and the crew of Bumble Bee: Mrs. Clinton M. Bell, Arthur Knapp, Jr., Robert Banker and John Nichols, all of Larchmont. —Staff Photo

Blast Victim Remains In Critical State

The condition of Henry Loehr, 48, Robinson-Wagner plant employe gravely injured in Tuesday evening's chemical explosion on Waverley Avenue, Mamaroneck, was still critical at noon today, according to advices from United Hospital.

Mrs. Rita Newman of Mamaroneck, his daughter, disclosed this morning that her father had been given another blood transfusion late last night and that he was reported to be resting well early today. Mrs. Newman, William Loehr, 18, a son, and Mrs. Henry Loehr, the patient's wife, all visited the sick room yesterday. They report that Mr. Loehr seemed more worried about his car, which he was in process of painting this week, than about his physical condition.

The Tuesday blast threw Loehr 10 feet into the air and resulted in the loss of his left arm at the elbow and two fractured legs. Hospital doctors also reported multiple cuts and bruises, with possible internal injuries.

J. C. Robinson, company co-owner, told The Daily Times today that production was back to two-thirds normal, with full output expected to be restored soon. Yesterday's Board of Fire Underwriters inspection failed to determine the exact cause of the explosion, though it was felt that a strong hydrogen-peroxide solution mixed with some other contaminating element in the sewer line had been responsible. Board inspectors took a sample of materials found in the line back to Brooklyn for testing and are expected to formulate a decision tomorrow.

Full damages to the plant will not be assessed until next week, Mr. Robinson said.

Plane Makes A Commuting Test To City

By ALLEN WARD
Staff Correspondent

A new era in Westchester commuting is at hand by twin-engined Grumman Mallard amphibious plane of Air Commuting, Inc., from Westchester County Airport in Harrison.

A test flight yesterday took 14 minutes, 30 seconds, air time—and 31 minutes from time of boarding until the landing at the midtown skyport on the East River at 23d Street, Manhattan.

Officials of air commuting said scheduled commutation flights, which begin next Wednesday, Sept. 24, will take 25 minutes—the return test hope from skyport to airport yesterday took only 24 minutes, including nine minutes spent taxing from 23rd Street to the Battery before taking off for Westchester.

The company plans to run only one flight each way at 8:30 A. M. and 5:40 P. M. on the foot of Wall Street at first until the service becomes established, when additional flights will be added to East 23rd Street.

Air commuting will be able to take to New York City passengers of regular scheduled planes which may be forced to use Westchester County Airport as an alternate landing field because of the weather or overcrowding at other Metropolitan airports.

Taxpayer Assn. Estimates Of School Cost Rise Grossly Exaggerated, Brown States

PAUL W. ATWOOD, executive campaign chairman of Larchmont's 14th Community Chest, assumes his duties with thorough knowledge of all phases of the work, having served in previous years as solicitor, supervisor, and district chairman. He has also worked on local Red Cross drives and was assistant district chairman in 1944. A native of the Pacific Northwest, Mr. Atwood came to Larchmont in 1932 with his wife, the former Ethel Bache, and his daughter Eloise. His home is at 15 Copley Road. Mr. Atwood is a partner in the firm of Stewart, Dougall and Associates, management consultants, with offices at Radio City.

Directors Hear Chest Drive Plans Outlined

Plans for the forthcoming campaign were reviewed last night at the September meeting of the Board of Directors of the Larchmont Community Chest at the Girl Scout House.

Paul Atwood, executive campaign chairman, told of the organization meeting of all workers and of plans for the 1947 drive.

Raymond Robinson, executive vice-chairman, outlined the course of publicity and explained the aims of this important part of the drive.

Milton Freudenheim, who is the Board of Directors representative for special gifts, introduced Warren A. Kipp Jr., special gifts chairman. Both men spoke their plans.

The Board approved the plans and thanked all workers for the effort that is being made.

G. Austin Wharry, president of the Board, set Nov. 10 for the next meeting.

Grain Speculators Face U. S. Action

WASHINGTON (AP) — Bad news for grain speculators shaped up in two branches of the Government today amid mounting concern over food and other prices.

On Capitol Hill, Chairman Hope, R., Kas., of the House Agriculture Committee declared that unless the nation's commodity exchanges themselves apply the brakes to the kind of trading blamed for skyrocketing food prices, then Congress "should and must" impose its own restraints.

Within the administration, President Truman's Cabinet Committee on food appears headed for a decision to clamp a sharply lower ceiling on grain exports for the months immediately ahead. Officials believe such a step would take some of the wind out of the speculative sails.

Taking strong exception to a letter from the Mamaroneck Taxpayers' Association in which the cost per pupil in Rye Neck Schools is cited as having increased almost 100 percent during the last five years, Trustee Malcolm D. Brown of the Rye Neck School Board calls the association's figures "grossly exaggerated" and asks that they be corrected.

The association's statement, published Tuesday in The Daily Times, argues that with this year's increase, the percentage has risen 124 percent. To this figure, Mr. Brown also takes exception, stating that the correct rise is closer to 71 percent.

"The association cites the cost per pupil at $149 in 1940-41 and $291 in 1945-46," Mr. Brown asserts. "The certified public accountants who audit the Rye Neck School District accounts computed the cost per pupil at $252 in their report for 1940-41," he continues. "Their figure for 1945-46 was $313—a gain of 24 percent. The auditors' reports are open to public inspection."

Mr. Brown's letter, as directed to The Daily Times this morning, follows, in full:

"Upon his return from a business trip, Raymond T. O'Connell, president of the Rye Neck Board of Education, will doubtless reply to the letter from the Mamaroneck Taxpayers Association, which was published in the Daily Times on Sept. 16. However, a regrettable inaccuracy in the association's figures as to the rising costs of the Rye Neck schools should be corrected immediately, since it grossly exaggerates the increase.

"The association cites the cost per pupil at $149 in 1940-41 and $291 in 1945-46, thus erroneously showing an increase of practically 100% over a five year period. With the increase this year, the percentage has risen to 124%.

"The certified public accountants who audit the Rye Neck School District accounts computed the cost per pupil at $252 in their report for 1940-41. Their figure for 1945-46 was $313, a gain of 24%. The auditors' reports are open to public inspection.

(Continued on Page Twelve)

Ahern Elected President Of Study Council

Superintendent of Mamaroneck Schools T. James Ahern yesterday was elected president of the Metropolitan School Study Council at an organization meeting on the campus of Teachers' College, Columbia University. He succeeds Dr. John Miller, superintendent of schools in Great Neck, L. I.

Dr. Henry Hollingsworth, Bloomfield, N. J., superintendent of schools, was elected to succeed Mr. Ahern as recording secretary. Other officers elected were Dr. Paul Mort of Teachers College, executive secretary, and John Hawkins, superintendent of schools in Hastings-on-the-Hudson, treasurer.

The Metropolitan School Study Council is an organization of 73 schools in metropolitan New York, New Jersey and Connecticut, grouped together to study the growing edge of education, with the view of keeping abreast of the latest study techniques.

Elected to head the council's four standing committees for the coming year were Gabriel Mason, assistant superintendent of school at Oceanfront, New York City, Committee on Inter-Community Information; Howard V. Funk, superintendent of Schools in Bronxville, Committee on Immediate Needs; Hilton C. Haley, supervisor of education in Round Brook, N. J., Committee on Educational Dynamics; and Gearhardt Rast, supervisor of education in Westport, Conn., Committee on Lay Understanding.

Third Man Held In Car Theft Ring

Two Others Jailed To Await Action Of Grand Jury; Bail Terminated

HUNT FOR 4th FAILS

A third man accused of operating a stolen car ring in Westchester, New York City and Brooklyn, was arraigned last night by Larchmont police.

Detective Thomas Boyle and Patrolman Jack Keresey accompanied by Leon R. Krim, one of the prisoners arrested the previous day in Brooklyn for the theft of a Larchmont automobile, went to New York City yesterday afternoon in search of two men implicated by Krim.

Around midnight, after hours of search, Krim signalled one of his alleged accomplices, Geriardo Streppone, 23, of 831 Fox Street, New York City. In a pool room on Westchester Avenue, the Bronx. Efforts to find the fourth were fruitless.

Streppone taken to headquarters for questioning, gave his occupation as a truck driver. Under long grilling by police all he would admit was that he "leaned against the car."

He was charged with grand larceny in the theft of the car owned by Jesse Goodman of 3 Park Way, Larchmont, and is being held for arraignment tonight before Judge John R. Cahill.

Krim and his partner, Aurelius Caldora, who was arrested with him as they were allegedly on their way to a "fence" in Brooklyn to get rid of the "hot" car, waived examination last night when they were brought up for trial before Judge Cahill and pleaded not guilty. Each were being held in $5,000 bail which was cancelled by the judge who committed them to the county jail without bail for action of the Grand Jury. It is expected the same action will be taken against Streppone.

The fourth man, still being sought by police, is apparently hiding out as he could not be found in his usual haunts yesterday, Detective Boyle said.

The three prisoners are alleged by police to be part of a large stolen car ring which has been operating in Westchester, New York City and Brooklyn. So far, Streppone has not done any talking but Krim and Caldora in their statements have named "king pins" of the ring as well as the "fence" in Brooklyn, which information is being turned over to the Automobile Bureau of the New York City Police Department.

Railroad Asks For Increase In Coach Fares

WASHINGTON—A new 15 per cent increase, which would raise coach passenger fares from the present 2.5 cents per mile to 2.875, is asked by the N. Y., N. H. & Hartford Railroad, in a petition filed with the Interstate Commerce Commission yesterday.

In April, the ICC authorized a 12 per cent increase in coach fares from the previous 2.2 cents per mile, and raised parlor and sleeping car fares from 3.3 cents to 3.5 per mile.

The New Haven and other railroads have also asked an emergency 10 per cent freight rate increase, and the New Haven yesterday asked the New York State Public Service Commission to allow it to increase intrastate commutation rates in conformity with the recent raises allowed by the ICC on interstate commutation fares.

The New Haven, in asking the coach fare increase, asserts it is necessary because of the "sudden impact" of a 15½ cents an hour wage raise allowed this month to non-operating employes, and the continuing increased costs of fuel and other materials.

It estimates that these will mean an annual additional cost of $12,600,000. The freight rate increase, if granted, the railroad contends, would fall short by $450,000 a month of meeting the higher costs.

Bayside Police Order Local Man To Report

John Lysaght of 933 Palmer Avenue, Mamaroneck, last night was ordered to report to the 111th Squad of police in Bayside, Long Island, according to Village police.

The sedan owned by Lysaght was reported by Bayside authorities to have left the scene of a 6 P. M. accident on Bell Parkway, Bayside, without stopping to assess damages. Lt. Herman Pauls of the local department found Lysaght in bed when he visited his home at 8 P. M. The motor of the accused driver's car was still warm, Lt. Pauls stated.

FLORIDA HURRICANE TAKES SHARP CURVE TOWARD WEST COAST

AT A TESTIMONIAL DINNER last night in Waller's Post Lodge, Past Grand Knights William V. Spelman was honored by fellow members of Mamaroneck Council No. 2247, Knights of Columbus. In addition to a gold wrist watch bearing the Council emblem, Mr. Spelman received congratulatory telegrams from well-wishers. In the picture, present Grand Knight Hugh Moreland reads a message from California in praise of Mr. Spelman's two terms of office. Past State Deputy Joseph Foley was guest speaker at the dinner attended by about 125.

Truman Declares Emergency State Throughout Area

PENSACOLA, Fla., (AP) — Frightened residents boarded up homes and business buildings along Florida's vulnerable west coast before an advancing hurricane, and Gov. Millard Caldwell's office announced that President Truman had declared a state of emergency in Florida.

The announcement came a few hours after the weather bureau disclosed that the treacherous tropical storm had curved sharply after inflicting multi-million dollar damage upon southern Florida, and was headed back toward the mainland from the Gulf of Mexico.

Yesterday, the unpredictable, uncontrollable monster ripped a path of destruction across Florida's most famous playground and farming section. It roared inland with 120-mile winds between Miami and Palm Beach, and emerged into the Gulf near Fort Myers with scarcely-diminished velocity.

Weather advisories placed the storm roughly 60 miles off the mouth of Tampa Bay at 12:30 P. M. and forecasts indicated it would slam into low-lying western Florida about midnight, between Pensacola and Apalachicola. Hurricane flags flew from Pensacola to St. Marks, and winds up to 100-MPH were anticipated.

Civilians in the danger area were being moved to reinforced buildings and beach residents fled to town. Seven Cuban fishing boats landed at Alligator Point as their crews sought shelter. Tallahassee residents with beach homes rushed from town to board up and to batten down their cottages.

Truman's emergency proclamation enables the federal works administration to distribute relief supplies in all hurricane areas.

Hurricane winds which mauled the lower west coast of Florida last night diminished to gale strength there today, but continued to hamper transportation and communication.

In Atlanta, the Federal Reserve Bank announced that credits would be extended to finance replacement of storm-damaged property and would be exempt from usual consumer-credit controls.

At Montgomery, Ala., Governor James Folsom offered all aid to Florida, and ordered 12 Alabama highway patrolmen into the threatened storm area for disaster duty. The Red Cross and other agencies braced for the newest blow.

10,000 At Tarrytown Fete As United Nations Week Enters Its Fifth Program

BY MAUREEN McKERNAN
Staff Correspondent

TARRYTOWN—With the folk music and dances of Scandinavia predominating as entertainment and many Tarrytowners flocking to Christ Church Hall to feast on a lavish smorgasbord, the fifth day of the United Nations Week celebration is underway in the Tarrytowns today.

Last night's visitors to the starlight program in the stadium reached 10,000 in attendance—practically the maximum accommodation — and village police, Navy Shore Patrol and the State Troopers are bracing themselves for record breaking crowds on Saturday when the greatest parade in the history of the villages will be the main event.

Jane Todd, greeted from the platform repeatedly as the first lady of Tarrytown, will act as master of ceremonies tonight. New aspects of the United Nations will be brought to Tarrytowners and the Westchester people who are flocking in increasing numbers to this unique civic festival by Ruth Bryan Rhode, Consining, former Minister to Denmark, His Excellency EElco Van Kleffens, Netherlands ambassador, and Westchester's Congressman Ralph Quinn, Bronxville.

Reports on Palestine

Dr. Victor Hoh, Chinese statesman and assistant general secretary of the UN, who is chairman of the Palestine Commission, held his large audience still and attentive last night with a review of the work of his commission.

With William Kingsland, retired letter carrier and civic Negro leader, as master of ceremonies, the first half of last night's entertainment program featured warmly received songs by the New Hope Trio of local singers, a dramatic reading by Magdalene L. Collymore, stirring Negro music by the Royal Palms Jubilee Singers, also local residents and the Guitarist John Davis.

Added to the program as a surprise was singing of religious music in a stirring tempo by the Gospel Choral Group of mixed voices from the A. M. E. Zion Church of Peekskill, led by the wife of the Pastor of the church, Mrs. E. A. Minns.

Larchmont Man Hurt In Fall At Station

Charles Hosek of 616 Forrest Avenue, Larchmont, injured his right wrist this morning when he fell on it at the parking lot of the west-bound railroad station.

Mr. Hosek told police he had lost his balance and fell as he was going for the 7:42 A. M. train to New York. He was taken to the offices of Dr. G. C. Lyons who sent him to the New Rochelle Hospital for X-rays.

Mexican Held For Theft Of Boy's Bicycle

A 27-year-old citizen of Old Mexico, temporarily out of funds, lost a schoolboy's bicycle yesterday morning in the Village of Mamaroneck and in the afternoon was arrested by Larchmont police as he pedalled placidly along Larchmont Avenue.

Patrolman Walter Verdick, Sr., stationed at the Post Road-Larchmont Avenue intersection, arrested Adolfo Cuellar of Villa Acuascoali, Mexico, less than a half hour after Mamaroneck police had flashed a stolen bike alarm. The Mexican, who offered no excuse for his conduct, was turned over to Mamaroneck authorities for trial this afternoon on charges of petit larceny.

Walter Heithaus of 625 Wood Street, Mamaroneck, reported that his bicycle had been stolen from the rack in the rear of Holy Trinity School between 8:30 and 11:45 A. M. yesterday. The youngster, winner of this year's Soap Box Derby in the Village, gave police the telltale information that his initials were boldly embossed on the bike's rear fender.

Gironda Under Scrutiny Of Police Lineup

At the police lineup in Manhattan Felony Court this morning, Henry "Foot-and-a-Half" Gironda, alleged Mamaroneck auto thief, went under the scrutiny of detectives from all sections of New York City as police attempt to link him with other recently committed crimes in the metropolitan area.

Gironda, arrested yesterday for the 50th time, left here in the afternoon in custody of three detectives from the 20th New York Squad. They jailed him after Gilberto Juncal of 188 Columbus Avenue, New York, had identified him as the man to whom he paid $1,400 for a stolen automobile Aug. 13.

Juncal, an importer and exporter, told police the car was stolen from him less than a half hour after he had bought it.

Gironda's case is expected to be heard in Felony Court later in the week. The principal charge against him is grand larceny in the theft of autos. Bail has not yet been set.

Lions Review UN Progress Toward Peace

Yesterday's meeting of the Larchmont Lions Club, held in the Pal-Mac Restaurant on Palmer Avenue, was devoted to celebration of the founding of the United Nations.

Dr. Daniel Karrel, club president, made a brief address on the part the United Nations plays in the public's everyday life. He emphasized that though the workings of the organizations were complex and many problems as yet unsolved, great progress for a better world had been made.

He compared the purposes and ideals of the United Nations with those on which Lionism is built and concluded by saying:

"For a better free world, we must practice individual freedom, individual respect for one another and mutual assistance among the peoples of the world."

John Turiorella was installed as a new member. Visiting Lions were Fred C. Wurster of Bay Shore, Long Island, and Carl Lieberkind of New Rochelle.

Alumnae To Hear Msgr. Middleton

The Very Rev. John S. Middleton, secretary of Catholic education in the Archdiocese of New York, will be a guest speaker at the second annual tea of the Westchester Council of Catholic Colleges Alumnae, Oct. 26 at 3:30 P. M. in the College of New Rochelle.

Plans for the event were made at the first Fall meeting of the group Tuesday night in the home of Christine Sposito, Mount Vernon. Katherine Willner of Yonkers presided.

Hostesses at the tea will be members of the Westchester chapter of the College of New Rochelle Alumnae. Benediction will be held in the College chapel.

Fascism In Action In Great Demand

Fascism in Action, a document issued by the U. S. House of Representatives, is fast on its way to becoming one of the best selling government documents of this year. More than 10,000 copies of this publication, which is priced at 40 cents, have been sold since it was issued on Aug. 22, and hundreds of orders are being received in each mail according to the Superintendent of Documents, who is the Government's bookseller at the Government Printing Office, Washington 25, D. C.

A similar publication entitled, "Communism in Action," priced at 25 cents, was issued in 1946 and sales have already passed the 90,000 mark. Both of these publications were prepared by Library of Congress experts at the request of the House of Representatives.

The design in cut glass is cut by use of an abrasive wheel.

7-MINUT PIE CRUST
MAKES A PERFECT PIE CRUST EVERY TIME

Philco and R.C.A. TELEVISION
Headquarters!
Open Thursday Evenings 'til 10
G. W. Merrell
100 Chatsworth Avenue
Larchmont 2-3030

Officials Win Applause For Station Garden

In a letter to The Daily Times, Mrs. John Willard Roberts, chairman of the planting and improvements committee in the Mamaroneck Garden Club, expresses appreciation to village officials for aiding the club in the planting and maintenance of the plot along the Mamaroneck station platform.

"Inasmuch as the club expressed impatience earlier in the season over the fact that it seemed difficult to get definite action and promises in regard to the planting and maintenance, we think it only fair to express our appreciation now that it is an accomplished fact," the letter concludes.

A recent letter from the club to Mr. Johnson calls his attention to the fact that local residents, as well as other train passengers, have recently made favorable comments about the tract along the platform. The letter, bearing Mrs. Roberts' signature, follows, in full:

"You will be delighted to learn that the new garden at the station is evoking not only very favorable comment from our fellow citizens but also from other train passengers which have been repeated to us. It is very pleasant to hear that the passerby carries with him a charming picture of our village."

"We are most appreciative of the fine job the village is doing in maintaining the garden. It is being well and faithfully cared for, and it gives me great pleasure to express our gratification to you."

DAILY CROSSWORD

ACROSS

1. Prink
5. Weakens
9. To soothe to sleep
10. Leave out
11. Dexterous
12. River (Fr.)
13. Pig pen
14. Jewish month
16. Fresh
18. Guido's lowest note
19. Passages between bodies of water
22. Split
25. Gazelle (Tibet)
26. Cooked as in fat
28. A hen
32. Point
34. Title of respect (Span.)
35. Sharp pains
39. I am (contracted)
40. Lubricate
41. West Indies (abbr.)
42. Body of water
43. Unless (L.)
46. Cleansing agent
48. Crowns
49. Measure of land
50. Kind of cheese
51. Den

DOWN

1. Dish for meat
2. A precious stone
3. Sick
4. Gather, as grain
5. Distress signal
6. Wine receptacle
7. Musical instrument
8. Scatter
13. Waves of the sea breaking on shore
15. Pouch
17. Writer to the Signet (abbr.)
20. Steal
21. A foray
23. Nickel (abbr.)
24. University officer
27. Excavate
29. Perform
30. River (W. Russ.)
31. Hindu god
33. Cage for hawks
35. Sign of the infinitive
36. Flinch
37. Greek epic poem
38. A fiber from agave
42. Hindu garment
44. Resort
45. Doctrine
47. Tuber (So. Am.)

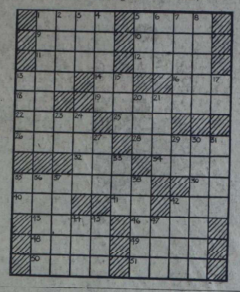

Yesterday's Answer

HEMAL ABBEY
ALONE READ
RANGE ATTAC
ANTE ISM
AL ABAMA
SANGUINE DO
ATYAR SAVE
GI EAGE NEW
LADGED
DOT LACE
TITMOUSE DINA
INTER ATTIC
PEONS TEETH

EX-FBI AGENT FETED

WHITE PLAINS—Police officials of Westchester and associates of Edward MacKenzie, FBI agent in this area for several years, Tuesday gave him a farewell party. Mr. MacKenzie has resigned to enter business. He was presented with a travelink bag.

Rules Drafted For Soap Box Derby In 1948

Rules for construction of cars and running the races in the 1948 All-American Soap Box Derby will be discussed and adopted at a meeting of the Derby's National Rules Committee, to be held Saturday at the Hotel Statler, Detroit.

This committee is composed of 17 newspapermen, members of the National Newspaper Advisory Committee, who represent their newspapers in the Derby activity, and 11 men who are members of the Derby's National Contest Board. These men, all experts in running the Soap Box Derby in their home town, or veterans of the national and international finals at Akron, will attend the all-day Detroit meeting, according to C. J. French, advertising manager of the Chevrolet Motor Division and executive-director of the Derby. The Soap Box Derby is sponsored annually by Chevrolet and by leading newspapers throughout North America.

Basis for the rules in the 1948 race, the 11th annual running of the "greatest amateur racing event in the world," will be the rules that governed the 1947 race.

Some changes are expected, however, in the light of experience gained in the 1947 and previous races, according to Myron E. Scott, general manager of the Derby.

The 1948 race will be held in Akron Aug. 15, Scott announced. He said that plans already are under way to make it "bigger and better" than the 10th anniversary race which was run last month in Akron.

TWO GOOD INVESTMENTS—Read The Daily Times every day. Buy U. S. Savings Bonds regularly.

INDISPENSABLE IN KITCHEN, BATHROOM, NURSERY, SICK ROOM, ETC.
Breath-O-Pine
A cleanser, disinfectant and germicide in one. Disinfects as it cleans. Powerful but pleasant deodorant. Gentle to the skin. Saves soap.

"The Bride Was Beautiful"
Her attendants walked down the aisle looking like angels . . . who had planned these gowns?
Mme. Baldwina
287 E. FORDHAM ROAD
BRONX, N. Y. KE. 5-4166
One off at Fordham Station of New York Central R. R.

IVORY SALT
"Flavor's the thing"
plain or iodized

serve once a day
That Good SANTE CREAMED COTTAGE CHEESE
ASK YOUR DOCTOR OR DIETICIAN

Before YOU SPEND '40 TO '50
FOR YOUR FALL SUIT OR COAT
SHOP YONKERS FACTORY FIRST!

SO MANY STYLES . . . SO MUCH FOR YOUR MONEY
Our Greatest SUIT and COAT EVENT in years
ACTUAL $40 TO $50 VALUE
$16.95 $19.95
OTHERS $21.95 to $34.95
Lovely to look at . . . delightful to wear . . . the new Yonkers Factory suits and coats for Fall. Slimmer, straighter lines—longer, fuller sweeps . . . all the new fascinating fashion trends of the season. Highest quality, all-wool fabrics in warm Fall shades include gabardine, twill, mensuwear worsted, serge, sharkskin, covert, suede and fleece. Delightful details and trims give Yonkers Factory fashions that oh-so-expensive look of importance and stylerightness. Junior, misses' and women's sizes.
New!
New Longer lines
New Fall shades
New Hooded coats
New Zip-in, zip-out linings
New Exciting button and binding trims
New Pocket, collar, and shoulder effects
Yonkers Factory CLOTHING COMPANY
LARKIN PLAZA -- Yonkers, N. Y.
(Two Blocks from New York Central Station)
OPEN DAILY 9 A.M. to 9 P.M. Including Saturday Tel. YOnkers 5-6475

BEFORE YOU SPEND $40 TO $50 FOR YOUR NEW FALL SUIT—SHOP YONKERS FACTORY FIRST
100% ALL WOOL NEW FALL SUITS
Yes sir, shopping at Yonkers Factory saves you real money . . . and, what's more, you'll be mighty proud of your new Yonkers Factory suit. Highest quality, all-wool fabrics, styled in the 1947 manner, tailored by experts to give you perfect satisfaction . . . true custom-quality at prices you can afford to pay. Gabardine, covert, sharkskin, glen plaid, and hard-finished worsted, in brown, blue, grey, tan and teal. Single or double breasted. Sizes to fit every man . . . regulars, shorts, longs, stouts. No charge for alterations. Shop Yonkers Factory for your new Fall suit today!
$21.95 to $34.95
DE LUXE SUITS - $36.95
MADE TO SELL FOR $40 to $50
ALTERATIONS FREE
USE OUR CONVENIENT LAYAWAY PLAN
Buy now for a wider selection of styles, patterns, and fabrics. A small deposit will hold your selection until wanted.
TUXEDOS
Regulars, Shorts and Longs
$36.95
TOPCOATS
CHEVIOTS COVERTS GABARDINES
New Fall topcoats in a variety of styles, patterns, colors, and fabrics . . . handsomely tailored to present you at your best.
$16.95 to $34.95
Covert Cloth Topcoats IN STOUTS $34.95

Yonkers Factory CLOTHING COMPANY
LARKIN PLAZA - Yonkers, N. Y.
(Two Blocks from New York Central Station)
OPEN DAILY 9 A.M. to 9 P.M. Including Saturday
Telephone YOnkers 5-6475

Sound Skippers Take Third Straight Victory Over Bermuda Team

Cox Finishes 1st In Feather, Fouth Contest Is Postponed

The Long Island Sound International Class skippers took the third straight in their series with Bermuda yachtsmen yesterday and probably only failed to make it four straight when lack of wind forced cancellation of the scheduled afternoon race. Victory in that one, which was deferred until today, could have meant a close to the series since the two teams are competing in a best four out of seven races.

The licking handed the visiting Bermudians yesterday was the worst of the series and the Long Island Sound sailors, led again by Bill Cox in Feather, took the first three places and added a fifth, leaving the Bermuda squad only fourth, sixth, seventh and eighth. The point score was 25-1/4-11.

Sailing a windward and a leeward course in place of the Gold Cup course over which the first two races were contested, the Long Island Sound representatives demonstrated that it wasn't entirely the lack of spinnakers which last the first two races for the visitors.

On the long beat up to Parsonage Point the race was somewhat close but the American outfit was still in front with Cox turning the mark first and Rod Williams in Undine holding down second place and giving the visitors some hope. That was dissipated when Arthur Knapp, sailing Bumble Bee took over second place on the run to Execution and Bill Liders, piloting Surf, came up to third place during the uphill work from Execution back to the committee boat. Williams finished fourth, followed by the final Sound skipper, Cornelius Shields, who took fifth by a two-second margin while Dill. Darrell and Trimingham came through in that order to finish the race.

When it came to the second race Clinton Bell, acting chairman of the Race Committee, sent the boats away on a beat to the Bird Cage and then up to Scotch Caps. The wind from the south east was light at the start, giving some hope of a race but then it decided not to cooperate. The eight craft got around the first mark but by the time they reached Scotch Caps the breeze was defunct and the boats were just engaged in a drifting match. Bell finally called it off when it became evident that no one could finish before the time limit.

So the skippers will be out again today in the fourth, and perhaps final race of the series. Should Bermuda win this one they'll race again tomorrow.

The order of finish:

THIRD RACE

Start, 10:15. Course, 10 Miles

Yacht and Skipper	Finish
Feather, William Cox	12:01:22
Bumble Bee, A. Knapp	12:10:26
Surf, A. F. Luder Jr.	12:31:57
Undine, E. R. Williams	12:13:14
Aileen, C. Shields	12:13:44
Coquette, Bayard Dill	12:13:57
Teaser, Bert Darrell	12:14:49
Westra, F. Trimingham	12:17:43

Three Battles Open School Football Play

WHITE PLAINS—This possibly will come as a shock to avid fans who have talked themselves red-in-the-face and glowered themselves pink-in-the-eye over the major league baseball scrambles, but County football begins churning up the countryside as early as this Saturday.

There are three games involving Westchester interscholastic elevens on that particular day.

For county enthusiasts who feel they couldn't have waited much longer for the rough stuff to start, there will be contests at Irvington and Ossining, while Connecticut fans may attend the opening show at Greenwich. Irvington will be host to Briarcliff. Ossining entertains Haverstraw and Saunders Trade will visit the Nutmeg football stronghold just over the state line.

Another small program will keep things rolling the following Friday, coming as a lull before the storm which will see more than a dozen games underway Saturday afternoon, Sept. 27. The battle for city, conference and county championships will then lumber along under a heavy schedule until around Thanksgiving when the Turkey Day celebration puts an end to most gridiron activity.

Long Island Four Next Blind Brook All Star Opponent

HARRISON—The third all-star polo game of the season is on tap at Blind Brook's Anderson Hill Road field Sunday afternoon. The list of riders being assembled for the clash, which will pit the Brooks against Long Island, began to shape up today with assurances that Peter Perkins, Tom Guy, Jack Ivory, Pete Grace and Ed O'Brien will appear. The other performers will be named within a few days.

Ivory is flying in from Detroit where he has played most of the summer. Perkins and Guy, who have appeared on the Brooks' Field previously, return there from competing in the national open polo tourney, in which they rode with Mike Phipps' team. O'Brien and Grace are comparative newcomers to the Westchester field but have been riding on Long Island throughout the season.

A national carillon, comprising 49 bells, has been erected at Valley Forge Pa., by funds raised by the DAR.

Announcing
The Reopening of
DANCING CLASSES
FOR GIRLS
in Mamaroneck, N. Y.
Direction of
GERALDINE HAVILAND
Foundation Dance Technique
For All Types of Dancing
TEL. N. R. 2-1410

Brooklyn Can Clinch Series Entry Today

BY THE ASSOCIATED PRESS

The Brooklyn Dodgers can clinch the National League flag today provided they win and the St. Louis Cardinals lose. The Brooks opened up a 9-1/2 game bulge last night by defeating the Pirates 4-2 in Pittsburgh while the Boston Braves were shellacking the Cards 10-6 in St. Louis. Any combination of two can sew it up now. The Brooks have nine games left to play and the Cards 12.

The battle for second place in the American League continued to wax hot as the Boston Red Sox moved into the spot, a half game to the good of Detroit. The Red Sox split their doubleheader with St. Louis while the Tigers dropped both ends of theirs to the Athletics in Philadelphia.

After losing the opener to the Browns 9-4 despite a three-run homer by Ted Williams, his 30th, the Red Sox won the second when righthander Joe Dobson pitched a one-hit 4-0 snutout.

The A's knocked the Tigers out of second place when they beat the Bengals 6-4 and 8-6.

Allie Reynolds boosted his chances of hurling the World Series opener for the N. Y. Yankees when he pitched his team to a 5-0 win over the Chicago White Sox in the Yankee Stadium. He fanned eight for his 18th victory. He has lost seven.

Allen Gettel hurled a six-hit 7-0 shutout for Cleveland over the Senators in a night game at Washington to move the Indians within a game of third place.

Johnny Mize rapped out his 48th and 49th home runs of the season to tie Ralph Kiner of Pittsburgh for the Major League lead as the N. Y. Giants divided a doubleheader with the Cubs in Chicago. The Giants won the opener 9-3 and the Cubs took the second game sluglest 12-10.

Johnny Vander Meer pitched his second successive four-hitter for the Cincinnati Reds as he shut out the Philadelphia Phils 12-0 in Cincinnati.

Resurrection Reds In Title-Defense

WHITE PLAINS—The Northern Westchester division of the County Holy Name-CYO Bowling Conference off for the season at 8 tonight at Pape's Bowling Academy here with a 14-team lineup, including the Resurrection Reds of Rye, champions the past two seasons. Bowlers are asked by secretary Jim Cerro to report at 7:45 to assure a prompt getaway.

The 1947-48 lineup includes two teams from Resurrection, one each from Mount Carmel of Elmsford, Immaculate Heart of Mary of Scarsdale, St. Anthony's of Silver Lake and Assumption of this city, six from Mount Carmel of White Plains and two from St. Bernard's, also of this city. Port Chester's Corpus Christi is not re-entering.

VFW GRIDDERS WIN

WHITE PLAINS—The backfield performing of Dan Sweeney and Bill Loveleri, behind a line which outweighed the opposition but at the same time appeared rugged enough to cause trouble for bigger rival front walls, led the White Plains VFW gridmen to a 12-0 conquest of the Norwalk All-Stars before a opening-game turnout of 1200 in the Vets' initial start under the lights at Recreation Park here last night.

NEAR PERFECTION - - By Jack Sords

Fifteen Games Scheduled On Official SWIAC Grid Slate

A 15-game circuit stretch lies ahead of the six-team SWIAC group which gets down to the serious business of deciding a football champion with a pair of contests on Sept. 27.

Murray Is Leader In Senior Golf, Taylor Trailing

WHITE PLAINS — Robinson Murray of Westchester Hills was two strokes better off today than he was a year ago at this point and the prospects were that by nightfall he would be much better off than in '46.

Firing a 39, 37—76, six over par, at his home club, Murray took a three-stroke lead yesterday in the first half of the 36-hole 1947 Westchester Seniors' Golf Championship which winds up today.

A year ago, Murray held a one-stroke halfway lead over defending Champ John Taylor of Siwanoy with a 76 the same figure he posted yesterday. But Taylor roared back on the second day to deadlock matters at 153, force a playoff, and nip Murray for the title by sinking a 10-foot putt for a birdie 3.

This past June Murray served notice he was a top threat this year by taking the Spring Seniors' event, a preview of the Fall championship, at Knollwood. Now it looks as if he's going to fulfill the threat.

Today Taylor had slim chance of overtaking Murray, carding a 42, 44—86 yesterday and Murray's closest rivals, Udo Reinach of Quaker Ridge, Dr. E. B. Sullivan of Siwanoy and Ed Raymond of Scarsdale held only distant hopes. Reinach was three strokes in arrears with 41, 38—79 and Dr. Sullivan and Raymond another shot away, the former at 39, 41—80, Raymond at 41, 39—80. The latter led the entire field in the net department with 80-13—67.

George Lackey, Siwanoy veteran, led Class A, for golfers over 75 years, with an 88.

The event drew a record field of 101.

The Association's annual dinner is slated in the Westchester Hills clubhouse tonight.

The first Saturday's schedule sends Pleasantville against Bellows at Mamaroneck and Rye against Edison Tech at Mount Vernon. The remaining members, defending champion Eastchester and Harrison, open loop competition in a game slated for Oct. 11 on the latter's field.

Varsity elevents will clash on Saturday dates with the junior varsity squads colliding on Monday afternoons. Lone night contest is scheduled for Friday, Oct. 24, when Pleasantville's Panthers pay a visit to Rye. In event of postponement, the contest will be played the following day.

The schedules:

Varsity:

Sept. 27—Pleasantville at Bellows; Rye at Edison.

Oct. 11—Eastchester at Harrison, Pleasantville at Edison.

Oct. 18—Edison at Bellows, Rye at Eastchester, Harrison at Pleasantville.

Oct. 24—Pleasantville at Rye (night).

Oct. 25—Bellows at Harrison.

Nov. 1—Rye at Bellows, Eastchester at Pleasantville.

Nov. 8—Edison at Harrison, Bellows at Eastchester.

Nov. 15—Harrison at Rye.

Nov. 22—Edison at Eastchester.

Junior Varsity

Sept. 29—Bellows at Pleasantville, Edison at Rye.

Oct. 6—Eastchester at Edison Tech.

Oct. 13—Harrison at Eastchester, Edison at Pleasantville.

Oct. 20—Bellows at Edison, Eastchester at Rye, Pleasantville at Harrison.

Oct. 27—Harrison at Bellows, Rye at Pleasantville.

Nov. 3—Bellows at Rye, Pleasantville at Eastchester.

Nov. 10—Harrison at Edison, Eastchester at Bellows.

Nov. 17—Rye at Harrison.

O'BRIEN'S FAVORED

CRESTWOOD — Mr. and Mrs. Donald O'Brien of Winged Foot, who have walked off with Westchester husband and wife golf honors the past two seasons, will be the targets of the rest of the field when the fifth annual tourney, sponsored by the Westchester Golf Association, is staged here tomorrow over the Leewood Golf Club layout. The tourney is an 18-hole, scotch foursomes event. They will use half their combined club handicaps. Entries will be accepted at the first tee.

Local Champ Nines Set For Benefit Games

Hopes will be high in two softball camps tonight as the Larchmont Barons and the Mamaroneck Foodmen clash at Harbor Island in a double-bill to decide the Town championship and to aid the Kiwanis Club's boys and girls work fund.

Top hurlers in both circuits are expected to be on hand with Tony Vitti and Moe Nask hoping to fast ball their way past Baron batters and Johnny Thompson expected to confuse and confound the Foodman swatters.

The Foodmen have announced a definite lineup with Footsie Gironda leading off at shortstop and bespectacled Art O'Neill patrolling center and batting second. Bill Raineri will be on third while Jim Halpin who hits 'em far and away when he connects will scamper around in left. Chick Bramm behind the bat, Hank Nask at second, Charlie Kigano on first and Syl DeLitta in right will complete the array gathered by J. R. Buono who will manage the team. Mike Tripicco will be one of the coaches.

The Barons will bring their strongest and best to the test between the two league champions. The Barons haven't announced their lineup but it will probably include Joe Pesce back of the bat with Ed Bakker, Bill Emerson, Aldo Broglino and Bill Marra making up the infield while Mike Melillelo, Ed Fritcas, and hard-hitting Charlie Abrahamsen will be in the outer garden. The batting order is still in the mind of Mgr. Chaney Braddock who will have Bill Zigmund as one of his coaches.

It is anticipated that Jim Braddock and Pat Dunn will be ready for reserve duty with the Barons while honeymooning George Bottger will naturally not be available.

Scorers for the game include Ed Carmody for the Larchmont League and Jim Amorosa for the Mamaroneck circuit while Frank Cuce will do the honors at the loud speaker system.

Game time will be 8 P. M. and the squads will play two games. Should the double bill be split a third game will be played at a date still to be settled but probably at Flint Park.

Sports Calendar—

TODAY

Yachting

Larchmont vs. Bermuda International Class yacht race at Larchmont.

Softball

Larchmont Barons vs. Mamaroneck Foodmen double header at Harbor Island, 8 P. M.

Bowling

Larchmont Community League at Larchmont Rec, 8:15 P. M.

American Ladies League at Mamaroneck Rec, 8 P. M.

Fraternal League organization meeting at Mamaroneck Rec, 8 P. M.

TOMORROW

Bowling

Mamaroneck Community League at Mamaroneck Rec, 8:15 P. M.

Larchmont Ladies League at Larchmont Rec, 8:15 P. M.

Mamaroneck Star Grid Outfit To Play On High School Field

With its board of directors set, the Mamaroneck Stars football team this week received permission from the local Board of Education to use Mamaroneck High School Field each Thursday night during the season's play, Coach Joe Tolve announced today.

The weekly games against headline competition from New York City, New Jersey, Connecticut and Westchester County will be illuminated by ten light towers generating 80,000 watts of "noiseless daylight." An announcer to be named later will keep the crowd abreast of each game's developments with a modern loudspeaker public address system to be used inside a glass-enclosed booth occupying the highest point in the stands.

John Withers, a member of the Mamaroneck Board of Trustees, is president of the team with other officers of the Board of Directors including Carl Allen as vice-president, Arthur C. Thomas as Secretary and Anthony L. Gagliardi as secretary. Other members of the board are Thomas McKeever, Louis J. Tolve, Reuben Sirlin, Anthony Testa, George Blizzard, and Joseph Failace.

The team trainers will be George Blizzard of the county Red Cross; and John Carullo of Mamaroneck. Anthony Testa is business manager.

Phil Spencer is slated to assist Tolve with the coaching chores, his job to consist of training and conditioning the linemen for the tests ahead.

Meantime drills continue nightly at Harbor Island Field for the team's opening contest a week from Thursday against the strong Norwalk "Laurels." Stress so far has been on ball handling and passing, with heavy scrimmage sessions to be called soon.

Stellar Card In Mat Opener

WHITE PLAINS—A quartet of the game's speediest and cleanest performers was assured for the opening wrestling show of the 1947-48 season at the County Center on Monday night with the signing of Mike Steinborn, Stu Hart and Marvin Mercer. Fourth member of this foursome of masters of wrestling holds is Frank Sexton, one of the kingpins of the sport, who, as announced earlier, will meet the six foot seven inch Polish giant, iron man Talun in the to-a-finish feature.

Hart, young Canadian performer, will go against Mercer in the 45-minute semi-final while Steinborn, veteran grappler who has earned rating as "the man of 1,000 holds," is to meet Irish (Red) Ryan, Chicago badman who will make his first Center appearance. A fourth bout, to round out the inaugural card, will be signed today.

Inking of the four skillful operators listed above is in line with the policy announced by Jim Houghton of injecting as much variety into mat cards here as possible, with emphasis on speed and aggressiveness.

Movie Timetable

PLAYHOUSE, Mamaroneck — "The Best Years of Our Lives" at 2:30, 5:00, 8:30.

LOEW'S, New Rochelle—"The Corpse Came C.O.D." at 2:40, 5:30, 9:00; "The Macomber Affair" at 1:00, 4:10, 7:20, 10:30.

PROCTOR'S, New Rochelle — "They Won't Believe Me" at 1:10, 4:15, 7:17, 10:15; "Woman on the Beach" at 2:56, 6:55, 8:55.

CAPITOL, Port Chester—"Moss Rose" at 1:35, 5:05, 8:35; "The Ghost and Mrs. Muir" at 3:00, 6:30, 10:00.

EMBASSY, Port Chester—"Maryland" at 1:40, 5:00, 8:15; "Down Argentine Way" at 3:15, 6:35, 9:50.

RAMS TOP TORNADOES

MT. VERNON — The Mt. Vernon Rams made it two in a row on the new pro grid season with a 21-0 victory over the New Rochelle Tornadoes at Memorial Field last night. Fullback Al Mace, who tossed two touchdown passes against Port Chester's 90's last year, threw for one that scores last night.

2 County Women In U. S. Amateur Golf Title Chase

WHITE PLAINS — Two Westchester women, Mrs. Richard Limburg of Century and Mrs. Irving Kaufman of Sunningdale, are among the nine metropolitan area representatives listed in the field for the 47th annual U. S. Women's Amateur links championship which gets underway at the Franklin Hills (Mich.) Country Club with an 18-hole qualifying round Monday.

Mrs. Limburg will tee off at 9:30 A. M. and Mrs. Kaufman at 12:35 P. M., the USGA disclosed today. Among those bidding for the title seat vacated by Mrs. Babe Didrickson Zaharias, who has now turned pro, is Mrs. Reinert Torgerson of Cherry Valley, current NY State queen.

The 32 low qualifiers start match play Tuesday, continuing with rounds Wednesday and Thursday and finishing with the 36-hole title match Saturday.

15th Season of Notable Subscription Concerts
Mrs. JULIAN OLNEY SERIES
Oct. 24 — LUBOSHUTZ and NEMENOFF, Duo-Pianists
Nov. 14 — Ferruccio TAGLIAVINI, New Tenor
Dec. 5 — Isaac STERN, Master Violinist
Jan. 9 — De Paur's Thrilling INFANTRY CHORUS
Feb. 19 — BOSTON SYMPHONY ORCHESTRA
Apr. 2 — Artur RUBINSTEIN, Master Pianist
$18.00, $14.40, $10.80, $7.20 (inc. Tax) Tel. White Plains 9-0881
WESTCHESTER COUNTY CENTER

Tonight on New York
The Theatre Guild began its thirtieth season last week with a resounding hit, "Allegro," the new musical play by Richard Rodgers and Oscar Hammerstein, II, which had its world premiere in New Haven on Sept. 3rd, and then proceeded to Boston at the Colonial Theatre, where it opened to thunderous applause on Sept. 10. The entire production of "Allegro" was staged by Agnes de Mille. This then marks a third consecutive triumph for the same foursome—The Theatre Guild, Rodgers, Hammerstein and de Mille—which was responsible for those other two musical hits, "Oklahoma," and "Carousel," "Allegro" will have its Broadway premiere the week of Oct. 6 at the Majestic Theatre.
SAMUEL GOLDWYN presents DANNY KAYE • VIRGINIA MAYO and the Goldwyn Girls in The Secret Life of Walter Mitty in Technicolor
ASTOR

SNOWPLACE OF THE NATION RADIO CITY MUSIC HALL ROCKEFELLER CENTER
Rita HAYWORTH • Larry PARKS
"DOWN TO EARTH"
A Columbia Picture • IN TECHNICOLOR
SPECTACULAR STAGE PRESENTATION

PLAYHOUSE
Mamaroneck | Larchmont
LAST TIMES — TODAY — LAST TIMES
"THE BEST YEARS OF OUR LIVES"
FRIDAY - SATURDAY: Joel McCREA, Veronica LAKE in "KAMROD" & George Montgomery "BRASHER DOUBLOON"
FRIDAY - SATURDAY: Joel McCREA, Veronica LAKE in "RAMROD"

LOEW'S
TODAY THRU MON.
Loew's HARVEST FOR HUNGER
Gregory PECK • Joan BENNETT in ERNEST HEMINGWAY'S "The MACOMBER AFFAIR" ROBERT PRESTON
also
GEO. BRENT • JOAN BLONDELL "The CORPSE CAME C.O.D."
Coming "IVY" "THE HUCKSTERS"
6 COLOR CARTOONS EVERY SATURDAY MATINEE

RKO PROCTOR'S
NOW ROBERT YOUNG SUSAN HAYWARD JANE GREER RITA JOHNSON
They Won't Believe Me!
Plus JOAN BENNETT ROB'T RYAN Chas. Bickford
"THE WOMAN on the BEACH"

Foxy Grandpa Says:
From Kentucky
Old Thompson 3.62
Bourbon Blend—5-6-7 Yr. Old
86.8 Proof—4/5 Qt.
L1239
MAMARONECK WINES & LIQUORS
HALSTEAD AVE. AT R.R. STATION
Call 9-0290 WE DELIVER

CAPITOL PORT CHESTER
TODAY THRU SUNDAY
GENE TIERNEY REX HARRISON GEORGE SANDERS in The GHOST and MRS. MUIR
20th Century-Fox
PEGGY CUMMINS VICTOR MATURE ETHEL BARRYMORE MOSS ROSE
20th Century-Fox

EMBASSY PORT CHESTER
TODAY THRU SATURDAY
"Down Argentine Way"
with
Betty Grable
Carmen Miranda
— plus —
"Maryland"

THIMBLE THEATER — Starring Popeye

DONALD DUCK — By Walt Disney

Barons, Foodmen Split Double Header In Scrap For Softball Title

Larchmont Scores First, 4-3; Mamaroneck Takes Nightcap As Thompson And Vitti Duel

Johnny Thompson and Tony Vitti got locked up in a pair of hurling duels last night at Harbor Island and they came out all even.

Thompson won the first game of a double header between the Larchmont Barons and the Mamaroneck Foodmen by firing a five-bitter at the Mamaroneck league champs and copping in a tight 4-3 squabble. Vitti came right back to hold the Barons to three bingles in the second game and won by 2-1 as the Foodmen scored the winning run in the last of the seventh.

The teams were engaged in a benefit for the Kiwanis Club boys and girls work fund as well as in a squabble for the town championship. The fund benefitted by the game although the crowd which didn't turn out missed two fine games, but the teams ended up just where they started—on even terms.

Loose play featured the first game as the Foodmen scored first with Carpenter beating out an infield hit and taking second on an overthrow. He scored from there on a couple of passed balls.

The Barons came right back and tallied two with Broglino and Thompson singling to start the second inning. Broglino came all the way around as Jim Halpin, who had made a fine toss early in the game to cut off a run, round his arm a bit wild and threw far over third base in an attempt to cut down the runner. When the play was over Broglino was across the plate and Thompson was on third from whence he scored on *Melillo's fly to Halpin.*

The Larchmont team added to its lead with one in the third provided by the power in Joe Pesce's bat. He hit for the circuit and the score went to 3-1. Chick Bramm's hit and a mess of passed balls made it 3-2 in the inning but the Barons came right back with a run on a walk to Pesce and slugging Bill Mara's double. That was the winning tally since the Foodmen used Bramm and Buono to score once in the seventh, falling a single run short of a tie.

The Food outfit, however, came back in the second battle, a thriller if there ever was one. After three scoreless innings Melillo bashed out a homer in the top of the fourth. That was matched by Bill Rainieri in the bottom of the same inning.

The teams rocked along for the next two frames as Vitti and Thompson matched pitch for pitch but in the seventh George Carpenter banged a double to right center and streaked around to the plate on a miscue by Broglino. That was all for the evening and the rubber game, scheduled for Flint Park, will probably be a lulu.

Neither the date nor the time of the game has been set but it probably will be held next week and announcements will be forthcoming after Walt Ficke, Harry Alpiar and the managers of both teams confer. Meanwhile, the Kuritzky trophy is still in competition and the town title is still undecided.

Last night's scores:

Barons (4)	ab	r	h
C. Abrahansen, cf	2	0	0
Fracas, 2b	3	0	1
Pesce, c	2	2	2
Mara, ss	3	0	1
Broglino, 2b	3	1	1
Thompson, p	3	1	1
Melillo, lf	3	0	1
Dunn, 3b	2	0	0
Bakker, 1b	1	0	0
O'Brien, rf	0	0	0
Totals	22	4	7

Foodmen (3)	ab	r	h
Gironda, ss	4	0	0
O'Neill, cf	3	0	0
Ranieri, 3b	2	0	0
Halpin, lf	3	0	2
Carpenter, 1b	3	1	0
Rigano, rf	3	0	0
Bramm, c	2	1	1
Nask, 2b	2	0	0
Vitti, p	2	0	0
De Litta, cf	0	0	0
Buono	1	0	1
Total	25	3	5

Barons (1)	ab	r	h
C. Abrahansen, cf	3	0	0
Melillo, lf	3	1	2
Pesce, c	3	0	0
Marra, ss	3	0	0
Broglino, 2b	3	0	1
Thompson, p	3	0	1
Dunn, 3b	3	0	0
Bakker, 1b	2	0	0
O'Brien, rf	2	0	1
Totals	25	1	5

Foodmen (2)	ab	r	h
Gironda, ss	3	0	0
O'Neill, cf	3	0	0
Ranieri, 3b	3	1	2
Halpin, lf	3	0	0
Carpenter, 1b	3	1	2
Rigano, rf	2	0	0
Bramm, c	1	0	0
Nask, 2b	2	0	0
Vitti, p	2	0	0
Buono	0	0	0
Totals	22	2	4

TALKING IT OVER after one of the International Class yacht races between Bermuda and Long Island Sound teams are Bill Cox of Darien, Conn., right, skipper of Feather which has been sparring the Larchmont foursome in the series. With him are his crew, left to right, Pen Lorentzen of Larchmont, Mrs. Libby Cox, Joseph L. Merrill of Bronxville, owner of Feather, and Miss Mayfield Manny of Larchmont. (Staff Photo)

Happy Gals Rack Up Shutout; Derbyettes, Paulettes On Top

Glee was really evident among the Happy Girls of the American *League last night as they* not only scored the only shutout in the loop's three matches but came up with the top individual score. The Gals trimmed the M. I. L. outfit and Mrs. Ethel Heyer, league secretary and lead off kegler for the team, rolled a 479 series. Not only that but her 185 was high string for the night.

The Derbyettes, however, garnered one top score as they defeated the Dairymaids by 2-1. That mark was the team series with the Derby outfit rolling 1203 as Kay Rickert led the squad to its win.

A third match saw the Paulettes trip the Flyers by 2-1 winning the first game easily, taking a close second string, and then folding up in the third tray.

The scores:

M. I. T. (0)				
Fraas	153	137	135	425
Brower	57	125	120	302
Studwell	115	120	146	381
Totals	325	382	401	1108

Happy Girls (3)				
Heyer	135	159	185	479
Brodbeck	118	127	110	355
Heithaus	116	120	126	362
Totals	369	406	421	1196

Dairymaids (1)				
Brower	126	113	139	378
Bennett	84	83	106	273
Studwell	126	119	120	365
Totals	336	315	365	1016

Derbyettes (2)				
Rickert	138	148	141	427
Cerito	67	164	125	356
Durby	120	150	150	420
Totals	325	462	416	1203

Flyers (1)				
L. Saunders	115	108	146	369
B. Saunders	83	121	125	329
Sibley	127	132	168	437
Totals	335	361	439	1135

Paulettes (3)				
Hall	161	125	125	411
Schmidt	142	115	102	359
Addleman	146	131	114	391
Totals	449	371	341	1161

Kiwanis Host To Players In Baseball Loop

Weatherman, be good to us! That's the prayer of many a boy in Mamaroneck and Larchmont tonight as the Kiwanis Club of Mamaroneck prepares to take all players who finished local league play to the Polo Grounds for tomorrow's Giant game against the Phillies.

All boys who competed in the league and played to the end of the season are invited to meet at Elm Street and the Post Road at 11:30 *tomorrow morning* to travel by bus to the Polo Grounds. Three buses will be on hand and the youngsters are asked to bring their own eats. Transportation and entry to the game will be provided by Kiwanis.

The boys will be accompanied by adult escorts, one for every fifteen, and they'll get a chance to see the National League powerhouse, the record cracking home run club of baseball wield their bats against minnie muring. In addition it will be Bobby Thompson day at the Polo Grounds with the popular Giant player being honored by his admirers.

Kiwanis Leagues from as far away as Albany and Troy will be represented at the game so that all over the southern section of the state tonight the boys are beseeching the weather man to hold off at least for tomorrow afternoon.

New London Evens Colonial Cup Series

By The Associated Press

The New London Raiders and the Stamford Bombers, tied at one game each in a best of seven series, renew their contest for the Colonial Baseball League's Governor's Cup at New London tonight.

New London evened the series last night by whipping the Bombers, 7-3, at Stamford.

Sports Calendar—

TODAY
Bowling
Larchmont Ladies League at Larchmont Rec, 8:15 P. M.
Mamaroneck Community League at Mamaroneck Rec, 8:15 P. M.
TOMORROW
Yachting
Y. R. A. championship regatta at Horseshoe Harbor Yacht Club.

Tiger Panther Elevens Drill In Scrimmages

Getting set for the start of the grid season both Mamaroneck and Bellows High School elevens are beginning to engage in tough contact play, a prelude to the tougher interscholastic battles which will begin a week from tomorrow.

The Tigers yesterday scrimmaged with Rye and Harry Harrison got a real idea of the flaws and shortcomings in his machine. Using a single wing the Orange showed some power on offense but the forward wall was green and Harrison moved in one substitute after another in an attempt to get a line on the squad.

Frank Paonessa, Johnny Lightfoot and *Joe Petruzzo were backfield* standouts with Jolly Woodbridge, a newcomer, showing plenty of ability in the No. 2 backfield post.

It's far too early, however, to rate the Tiger backs as Harrison has lots of replacements with Abbate an outstanding candidate for a starting position and Ed Smith, Fengler, Staropoli, Kennedy and Stuart also in action.

On the line it was John Roy, Al Sabecky and Tom O'Neil who *worked the ends with Howie* Braithwaite and Bud Berkley at the tackles. Don Meckert, Jim Biliota, Gary Thomas and Bill Paonessa were among the other linemen as the Tiger coach sent in plenty of subs in order to find out just what kind of a line will be on hand this year.

Jack Sanborn worked in the pivot spot most of the time and *Jim Fowler backed up the line* on defense.

Bellows Drills

Up at Bellows, Tuesday, they held at scrimmage against Blessed Sacrament and Jack Fearon is still scratching his head wondering about a backfield combination and considering his line.

He lost one lineman, Dick Tanarelli, when the youngster *cracked a collarbone* and has just five candidates from whom he must choose a backfield.

The five include Tony Fasola, Rocky O'Connell, Steve Johnston, Don Anderson and Ed Feldt, and only Fasola and O'Connell have had any varsity experience, being used as substitutes last year.

On the line Fearon has new boys, and only new boys. The forward wall is entirely green and the Bellows coach has only 28 players from whom to pick. The East Knders certainly have the spirit, however, which will partially compensate for the lack of material and not the least of those with the spirit is their coach.

Taverns Stop Lounge Quintet As Clippers Smack Hillsides

The same pattern as last year began to develop in the Larchmont Community League last night when the Taverns and the Clippers again won their alley matches at Larchmont Rec. The teams had themselves a duel for the championship in the early part of this year and it appears that they'll have another as they both took matches, whipping the Lounge and the Hillsides.

The Taverns, however, were lucky as the Lounge, although *beaten in games, turned in* top series and came up with the high team game of the night with an 888 in the last string. The losers dropped the first two games by comparatively close scores and concentrated their attack in the third battle after the match was lost.

The Clippers rolled up the Hillsides by 30 scoring a close 14-pin win in the first game and then running away with the match. The Hillsides rolled consistently but the Clipper squad just began to get its second breath at the start of the middle game and from there on in it was no contest.

In *other matches the Patrol Co.* came up with the night's top kegler as Stevens rolled a 593 series, sparking his team to a 2-1 win over the Fingers. Stevens also annexed high single with a 224 in his final effort.

The fourth match was taken by the Jewels over the Jolly Five. The score was 3-0 but the Jewels weren't too proud of their win as the Jolly outfit rolled with three blinds.

The scores:

Fingers (1)				
Miller	181	156	152	489
Fatone	136	120	117	373
Finger	163	154	170	487
Carey	159	146	153	458
Grosso	146	170	215	531
	785	746	807	2338

Patrol (2)				
J. MacConnell	148	151	148	447
Hummel	101		132	233
Utz	159	144		303
Stevens	169	200	224	593
D. MacConnell	126	150	160	436
Mitchell		177	191	368
	703	822	855	2380

Taverns (2)				
B. Wilson	189	165	164	518
J. Wilson	134	177	178	489
C. Conti	145	167	150	462
Masto	188	186	158	532
	837	882	785	2504

Lounge (1)				
Conti	183	141	202	526
Blind	125			125
L. Brandi	141	174	180	495
Janelli	168	213	178	558
Saporito	182	151	156	489
Radcliffe		168	172	340
	799	847	888	2534

Clippers (3)				
Guad	128	153	151	432
Welsh	163	168	181	512
Tofre	135	170	147	452
Simpson	145	179	171	495
Johnston	190	144	200	534
	761	814	850	2425

Hillsides (0)				
MacPhail	160	190	174	524
Rose	138	111		249
Germano	122	137	106	365
Francella	169	133	180	482
Fardette	198	116	131	485
Tortorella			156	156
	747	747	767	2261

Jewels (3)				
Scofield	148	173	151	472
Ciancilla	133	168	161	462
Splendido	161	134	155	450
Humphrey	111	162	155	428
Wilson	162	182	158	502
	715	819	780	2314

Jolly Five (0)				
Soriano	98	142	97	337
Blind	125	125	125	375
McGovern	104	131	141	376
Blind	125	125	125	375
Blind	125	125	125	375
	577	648	613	1838

3 in 1
Entertainment Package!
• 3 Voices
• 3 Instruments
• 3 Personalities
The Debonairs
Radio Artists from Cafe Madison, N. Y.
Songs of —Yesterday —Today and —Tomorrow!
ENTERTAINMENT NIGHTLY
JIMMY GROSSO & HIS ORCHESTRA
Appearing Regularly on FRIDAY, SATURDAY & SUNDAY
Fine Continental Cuisine and Choice Liquors.
NEVER A COVER CHARGE
ORIENTA INN
Post Rd. and Orienta Ave. Mamaroneck 9-2899
Closed Tuesdays

RKO PROCTOR'S
NOW
ROBERT YOUNG
SUSAN HAYWARD
JANE GREER
RITA JOHNSON
They Won't Believe Me!
—Plus—
JOAN BENNETT
ROB'T RYAN
Chas. Bickford
"THE WOMAN on the BEACH"

CAPITOL
PORT CHESTER
TODAY THRU SUNDAY
GENE TIERNEY
REX HARRISON
GEORGE SANDERS
Get The GHOST and MRS. MUIR
20th Century-Fox
PEGGY CUMMINS
VICTOR MATURE
ETHEL BARRYMORE
MOSS ROSE
20th Century-Fox

EMBASSY
PORT CHESTER 1870
TODAY THRU SATURDAY
"Down Argentine Way"
with
Betty Grable
Carmen Miranda
—plus—
"Maryland"

Chow Mein Chop Suey
Prepared On The Premises
By Our Expert Chinese Chef
"Pen Yee"
ORDERS TO TAKE OUT
Tel. 9-1867
"Re Bros." Rendezvous
217 Halstead Ave. Mamaroneck
TELEVISION EVERY NIGHT

BOILERMAKERS COUNTERACT ROUGH WEATHER
For summer storm and winter wind, the BOILERMAKER is a time-tested remedy . . . simple but effective. Warm your heart with one tonight!
SPECIAL RATES for wedding receptions, church dinners and club meetings. Private Dining Room for Parties
HERBERT L. MORSE At The Piano And Organ
PAL MAR
RESTAURANT and COCKTAIL LOUNGE
1957-59 PALMER AVE.
LARCHMONT TEL. 2-1958
Nick Kilmas, Prop.
Free Parking in Rear.

RYANS ON CITY ISLAND
SHORE DINNERS
ALSO A LA CARTE & SPECIAL DINNERS
2 Spacious Dance Floors
OPEN AIR DECK
Fifth Consecutive Season
JIMMY RYAN Proprietor
CITY ISLAND 8-1169

POST LODGE
Home for Name Bands
NOW PLAYING
MARSHALL YOUNG
AND HIS ORCHESTRA
Featuring
TERRY STEVENS
Coming Back by Popular Demand
SUNDAY, SEPTEMBER 28th
HAL McINTYRE
and His Orchestra
WALLER'S
POST LODGE
BOSTON POST ROAD LARCHMONT
Tel. Larchmont 2-2203
Never a Cover or Music Charge

PARTIES
Weddings, Club Affairs
Luncheons — Special Rates!
Cocktail — Dining
DANCING
Friday and Saturday Eves.
JACK BERGER'S
7 PINES
1238 E. BOSTON POST ROAD, MAMARONECK 9-2578

WRESTLING
COUNTY CENTER
WHITE PLAINS, N. Y.
Monday Nite, 8:30 P.M.
SEXTON vs TALUN
3 — Other All Star Bouts — 3
Prices $1.00 - $1.50 - $2.40 inc. tax

Tonight New York

The most extensive changeover job for any sport which comes to Madison Square Garden is now in its third and final week, in preparation for the 22nd annual World's Championship Rodeo, opening Wednesday night, Sept. 24. Twenty carpenters are busy erecting the stalls and corrals to accommodate 500 wild horses, Brahma bulls, steers and calves which will arrive here Saturday morning.

For the past two weeks 150 carpenters have been at work, and an extra gang of five come in today for the heavy finishing program in the exposition hall of 60,000 sq. ft. in the basement.

The world's title rodeo will run nightly through Sunday, Oct. 26.

SAMUEL GOLDWYN presents
DANNY KAYE • VIRGINIA MAYO
and the Goldwyn Girls in
The Secret Life of Walter Mitty
in TECHNICOLOR
ASTOR Broadway & 45th Street

SNOWPLACE OF THE NATION RADIO CITY MUSIC HALL ROCKEFELLER CENTER
Rita HAYWORTH • Larry PARKS
"DOWN TO EARTH"
A Columbia Picture • IN TECHNICOLOR
SPECTACULAR STAGE PRESENTATION

America's Greatest Racing
BELMONT PARK
STARTS MONDAY
8 RACES DAILY
INCLUDING STEEPLECHASE
Rain or Shine
FIRST RACE 1:15 P. M.
ADMISSION $1.60 tax incl.
A short drive via Whitestone Bridge and Cross Island Parkway to Hempstead Turnpike exit, Belmont Racetrack.
Children Not Admitted.
Belmont Park again makes its bow to New York's great racing public with fifteen of the Country's outstanding Turf Classics featured during this Autumn's "Three Great Weeks of Racing".
Monday's Program Include
THE FALL HIGHWEIGHT HANDICAP
$25,000 Added

NOW OPEN FOR SEASON
ALLEYS OPEN DAILY AT 2 P. M.
We Need One More Team For Tuesday Night Daily Times League
MONDAY NIGHT AT 8 P. M.
Mr. Rudo of the Brunswick Company will be at the alley to measure anyone interested in getting a new ball! Mr. Rudo will use a Doc. Hinkley Pat. ball measure to guarantee perfect fit.

Now . . .
CHINESE-AMERICAN FOOD
Expertly Prepared by Charlie Loong
SPECIAL LUNCHEONS and DINNERS
Enjoy the latest television broadcasts on largest size screen every afternoon and evening.
NEW CAPITOL RESTAURANT
107 Mamaroneck Ave. Mamaroneck 9-1340

LOEW'S
TODAY THRU MON.
Loew's HAPPY DOZEN OF HITS!
Coming "IVY" "THE HUCKSTERS"
Gregory PECK • Joan BENNETT
in ERNEST HEMINGWAY'S
The MACOMBER AFFAIR
plus ROBERT PRESTON
GEO. BRENT • JOAN BLONDELL
"The CORPSE CAME C. O. D."
6 COLOR CARTOONS EVERY SATURDAY MATINEE

PLAYHOUSE
Mamaroneck
TODAY - SATURDAY
Joel McCREA Veronica LAKE in "RAMROD"
—also—
"BRASHER DOUBLOON" George Montgomery
Larchmont
TODAY - SATURDAY, SEPT. 19, 20
Joel McCREA Veronica LAKE in "RAMROD"
SUN., MON. - TUES., Sept. 21, 22, 23
Ricardo Montalban in "DISHONORED LADY"

All Matches Go By 3-0 As Community Loop Starts Play

The Sports Spotter

By THE SPORT EDITOR

On School Grids

Next week this time Mamaroneck and Bellows teams will be starting the football season with Harry Harrison hoping he's got a line to go with the group of good backs he's almost certain of and Jack Pearon at Bellows hoping that his youngsters will develop.

The SWIAC recently released a Junior Varsity schedule but as far as Bellows is concerned that appears only a formality. It's doubtful whether the Blue and Black will play any junior varsity games since the squad isn't large enough and adherence to inter-scholastic rules states that a boy may play only four years in a sport and those four years include J. V. as well as Varsity competition. In addition there's a definite limit on the number of games a boy may play during a season, whether the games be J. V. or Varsity makes no difference.

So it looks as though the Bellions will go along with only a Varsity squad and a small one at that as Pearon is working out with a mere 28 players, every one of whom is likely to see action.

Here And There

Too bad more fans didn't turn out for the benefit double header Thursday between the Barons and Foodmen. They turned out to be two tense games as the Mamaroneck and Larchmont champs battled it out and the cause for which the affair was put on was certainly a worthy one. . . The Mamaroneck Stars are drilling hard for their opener next week against the Norwalk Laureis. Joe Tolve has added several players to the roster, among them Joe Pesco, Gene Bonelli, Walter Romaneck and Red McLoughlin—the latter a former Iona player while Romaneck and Pesco used to operate with Mamaroneck High and Bonelli was at Bellows. The Stars have also scheduled a second game on their slate, meeting the Mount Kisco Maroons on October 2 . . . and finally, the yachtsmen in the Yacht Racing Association of Long Island Sound complete their season tomorrow with a regatta at Horseshoe Harbor. Several of the classes, however, notably the S group and the Internationals are still slated for special post season races.

Jack Potts Rolls 583 Triple; Roberto's 224 String Is Tops

They started to assault the timbers last night in the Mamaroneck Community League at Mamaroneck Rec, but when the evening was over the pins weren't the only items assaulted. Four teams took 3-0 lickings in the initial matches and all of them were really licked.

Jack Potts was the chief villain as the Mamaros slapped a coat of whitewash on the Painters. He rolled 583 as the Mamaro outfit won each game handily. Potts series was high for the night in league kegling.

The Sportsmen had their fun with the Recs and Vito Roberto had most of it, carding a 224 in his second game. Horace Riker weighed in with 218 in that string and the Sportsmen, remarkable because of their southpaw kegling, finished with a clean sweep.

The Garagemen, although rolling no top scores, still greased the skids for the Automotives with Chet Russell doing most of the greasing as he anchored the victors, kegling a 522.

In the Furniture match the Community Five chewed up the Dinners, taking a close first game and then romping the next two by substantial margins.

The scores:

Diners (0)				
Paonessa	151	107	177	435
Maiz	124	—	176	300
Morrison	172	136	174	482
Pantano	133	147	181	461
Serles	148	104	—	252
Lemon	—	113	133	246
Totals	728	607	841	2176
Community Five (3)				
Zucks	138	174	158	470
Welsh	181	153	201	535
Jones	176	152	180	523
Hamil	135	179	177	491
Fallace	117	145	151	413
Total	747	809	876	2432
Sportsmen (3)				
Bono	188	151	186	525
Aiola	174	154	167	495
Roberto	160	224	168	552
Riker	193	218	170	581
Spero	156	155	182	493
Total	871	902	872	2646
Recs (0)				
Herman	170	156	136	462
Fortunato	120	—	—	120
Reed	154	148	146	448
Rainaldi	136	—	161	297
W. Pekrul	183	137	162	482
Nisselson	—	171	165	336
Radcliffe	—	126	—	126
Total	763	738	770	2134
Automotives (0)				
D. Troilo, Jr.	133	116	140	389
F. Sardone	158	134	147	439
A. Guiliano	132	136	173	441
D. Troilo	142	130	136	408
Mulinare	135	178	123	436
Total	700	694	719	2113
Garagemen (3)				
A. Rigano	165	123	140	428
C. Lanza	155	175	178	508
J. O'Neill	146	124	154	424
J. Smirza	167	168	153	488
C. Russell	159	198	165	522
Total	792	788	790	2370
Painters (0)				
Driscoll	121	160	184	465
Brill	168	191	146	505
Havlicek	164	141	147	452
Reid	150	170	175	495
Young	146	151	169	466
Total	749	813	821	2383
Mamaros (3)				
Hildebrand	114	189	184	487
J. Potts	199	201	183	583
J. Reuter	191	192	194	577
W. Webber	169	184	180	533
B. Rickert	158	213	185	556
Total	807	979	926	2712

Barons Meet Foodmen For Softball Title

The climactic game of the series between the Larchmont Barons and the Mamaroneck Foodmen for the Town Softball championship and the Kuritsky Trophy was scheduled yesterday when the managements of the two squads got together and agreed to play tomorrow afternoon at 2:30 on the Flint Park diamond.

The affair will be for the benefit of the Kiwanis Club boys and girls work fund, a project which interests both Larchmont and Mamaroneck since the Mamaroneck Kiwanians have teams from both villages in their baseball league.

The teams split the first two games of the championship series Thursday night when Tony Vitti of the Foodmen and Johnny Thompson of the Baron outfit put on a pair of thrilling mound duels. The two twirlers are slated to work again tmorrow afternoon in the rubber game of the series.

Lineups are expected to be practically the same as on Thursday with Joe Pesce catching Thompson and Chick Bramm handling Vitti's slants. The Barons will have Charlie Abrahamsen in center with Bill Mara, Broglino, Pat Dunn and Ed Baker making up the infield while Mellello and O'Brien will complete the outfield threesome.

The Foodmen's gardeners are expected to include Jim Halpin in left, Art O'Neill in center and Charlie Rigano in right with the inner defense composed of George Carpenter, Nask, Bootsie Gironda and Bill Ranieri.

Card Dates For Met Links Play

WHITE PLAINS — The Metropolitan PGA Golf Championship will be held Oct. 7, 8 and 9 at Cold Springs Country Club, Cold Springs Harbor, Huntington, L. I., it was announced today. The event will be a medal play test, probably over the 54-hole route.

Last year, Claude Harmon of Winged Foot took the Met PGA crown at Briar Hills CC, carding 136 in the tourney, staged in '46 as a 36-hole meet. He opened with a 66 and closed with a 70, finishing four strokes under Sal Di Buono of Bonnie Briar. Clarence Doser of Scarsdale, the 1945 winner, was tied for third last year with Century's Willie Goggin at 142.

King-Queen Loop Meets Tomorrow

One more bowling league, the King and Queen circuit, will be organized tomorrow night when the mixed couples who make up the loop get together at Mamaroneck Recreation alleys.

The meeting has been called for 8 P. M. and all interested couples are invited to attend. The loop may roll as mixed couples or as mixed foursomes and if last year's experience is any criterion, will roll on Sunday nights.

Tomorrow's meeting will set up plans for the season and it is expected that officers will be elected.

RAMROS SEEK GAMES

WHITE PLAINS — Planning to enter independent football circles for the first time, the White Plains Ramrods today were seeking games with amateur elevens in Westchester and neighboring areas. The squad is composed of graduates of city six-man football competition with an average of 20 years and average weight of 160 pounds.

Clubs desiring games, either home or away, are asked to contact Rino Caprari, WP 9-9583.

COPS GET AWARDS

GREENWICH — The title-winning White Plains team is to be presented a pair of trophies here Wednesday night when the Interstate Police Softball League stages a recognition dinner at Rich's restaurant. One award will be a permanent cup, the second a three-legged trophy.

Sports Calendar—

TODAY
Yachting
Y. R. A. championship regatta, Horseshoe Harbor Yacht Club, 2 P. M.

TOMORROW
Yachting
Y. R. A. championship regatta, Horseshoe Harbor Yacht Club, 2 P. M.
Softball
Town Championship game, Barons vs. Foodmen, Flint Park, 2:30 P. M.
Bowling
King and Queen League meeting, Mamaroneck Recreation, 8 P. M.

Three Quartets Cop Shutouts In Ladies Loop Alley Opener

The Larchmont Ladies League got under way last night at Larchmont Rec and Dom's Four, last year's champions, the Tophatters and the Stationers all took 3-0 matches in their openers with the Franklins winning by 2-1 over the Mytle squad in the fourth match.

Mrs. Flora Lanza, anchoring Dom's quartet took all individual honors for the night, rolling a 491 series and coming through with 174 for her top game.

The Tophatter sister team, Mrs. Beatrice Neuleister, Mrs. Helen Duschel and Mrs. Evelyn Cuatt together with Mrs. S. Browne won a tight match from the Taverners with Mrs. Cuatt rolling match high scores.

The Stationers had little difficulty with Walter's Gals although the final game of the squabble went by only three pins. The other two strings were so one-sided it wasn't funny.

The Myrtles, after a good start couldn't keep up with the Franklins in the final two strings and dropped two games as the Franklins, rolling poorly in the first game came through with two good ones to take the match.

High team for the night was Dom's Four as the gals rolled a 601 in their first game and finished up with 1754.

Recs (0)				
C. Grosso	99	135	134	368
R. Smith	110	122	122	354
A. Amoruso	105	106	140	351
C. Giancola	168	121	126	415
	482	484	522	1488
Dom's Four (3)				
N. Fortunato	161	134	127	422
T. Rainaldi	127	104	151	382
B. Dlume	162	138	139	439
F. Lanza	151	166	174	491
	601	562	591	1754
Tophatters (3)				
E. Browne	117	129	130	376
B. Neumeister	114	142	145	401
H. Buschel	118	103	126	347
E. Cuatt	144	148	146	438
	493	522	547	1562
Taverners (0)				
Blind	123	99	85	307
Hayes	124	124	163	411
Morgan	104	87	132	323
Costaldo	129	149	152	430
	480	459	532	1471
Myrtles (1)				
E. Stein	98	108	117	323
D. Guad	153	132	102	387
J. Fatone	112	98	110	320
T. Finger	139	128	123	390
	502	466	452	1420
Franklins (2)				
A. Loeb	115	128	166	409
J. Miller	107	133	133	373
M. Thomas	106	136	131	373
N. Cramond	128	150	156	434
	456	547	586	1589
Walter's Gals (0)				
Warrington	105	131	129	365
Nole	105	84	122	311
Lund	120	120	120	360
Smirge	157	112	142	411
	487	447	513	1447
Stationers (3)				
O'Neill	152	162	124	438
Leone	148	140	140	428
Librande	119	99	102	320
Blind	150	150	150	450
	569	551	516	1636

Tiger Juniors Schedule Five Grid Battles

The Mamaroneck High School Junior Varsity gridders will play five games according to a schedule released yesterday afternoon opening with the Rye Juniors on October 14 at the Rye Stadium.

Three of the five affairs will be played on alien gridirons with White Plains and Greenwich playing hosts. Greenwich will also be met in a home game as will Pelham.

Originally the schedule called for a sixth game, A. D. Davis at Davis, but that has been cancelled and the November 3 date is open but may be filled when the schedule makers are finished.

Mr. J. Howell and John Sullivan are coaching the Hilltop Juniors.

The schedule:
Oct. 14, Rye, away.
Oct. 20, Greenwich, home.
Oct. 27, Pelham, home.
Nov. 3, Open.
Nov. 10, White Plains, away.
Nov. 17, Greenwich, away.

Buy tomorrow's security today —U.S. Savings Bonds at any bank.

PLAYHOUSE

Mamaroneck — TODAY "KAMROD" —Also— "BRASHER DOUBLOON"
SUN., MON., TUES., HEDY LAMARR in "DISHONORED LADY" Selected Subjects

Larchmont — Last Times Today, Sept. 20 Joel McCrea - Veronica Lake in "RAMROD"
Sun., Mon., Tues., Sept. 21, 22, 23 "DISHONORED LADY" with Hedy Lamarr - Dennis O'Keefe

Tonight in New York

Joyce Redman, vividly remembered for her performances with the Old Vic Company, will arrive here today from London to begin rehearsal in "Duet for Two Hands." Wynne Clark will arrive on the same clipper for the same play. Miss Redman, the Doll Tearsheet of "Henry IV, Part Two," and Sonya in "Uncle Vanice," will have the leading feminine role in the London success, which is being offered over here by Robert Reud. Francis L. Sullivan ad Hugh Marlowe will act the other leading roles. Ruth Vivian is also in the cast.

The play will open in Montreal on Sept. 24 and in Boston Sept. 29. It will come to Broadway the week beginning Oct. 6.

SAMUEL GOLDWYN presents DANNY KAYE • VIRGINIA MAYO and the Goldwyn Girls in The Secret Life of Walter Mitty in TECHNICOLOR — STARTS TODAY — ASTOR — Broadway at 45th Street

SHOW-PLACE OF THE NATION — RADIO CITY MUSIC HALL — ROCKEFELLER CENTER
Rita HAYWORTH • Larry PARKS "DOWN TO EARTH"
A Columbia Picture • IN TECHNICOLOR
SPECTACULAR STAGE PRESENTATION

RIPPLING RHYTHM IS BACK!!
SHEP FIELDS AND HIS NEW RIPPLING RHYTHM ORCHESTRA
featuring TONI ARDEN • BOB JOHNSTONE THREE BEAUS AND A PEEP
NIGHTLY EXC. MONDAY FOR DINNER & SUPPER DANCING at
GLEN ISLAND Casino
ROUTE 1B • SHORE ROAD NEW ROCHELLE
FOR RESERVATIONS, CALL NEW ROCHELLE 6-6500
YEAR 'ROUND BANQUET FACILITIES

Movie Timetable

TODAY
PLAYHOUSE, Mamaroneck — "Ramrod" at 2:30, 6:40, 9:50; "Brasher Doubloon" at 2:00, 5:15, 8:25.
PLAYHOUSE, Larchmont—"Ramrod" at 2:00, 7:20, 9:25.
LOEW'S, New Rochelle—"The Macomber Affair" at 12:00, 4:10, 7:20, 10:30; "The Corpse Came C.O.D." at 1:40, 5:50, 9:00.
PROCTOR'S, New Rochelle — "They Wouldn't Believe Me" at 1:15, 4:15, 7:15, 10:20; "Woman on the Beach" at 12:00, 3:00, 6:00, 9:05.
CAPITOL, Port Chester—"Moss Rose" at 1:55, 5:55, 8:30. "The Ghost and Mrs. Muir" at 3:00, 6:05, 9:00.
EMBASSY, Port Chester—"Maryland" 1:40, 5:30, 9:50; "Down Argentine Way" at 4:05, 7:10, 8:25.

TOMORROW
PLAYHOUSE, Mamaroneck—"Dishonored Lady" at 2:40, 5:00, 7:20, 9:40.
PLAYHOUSE, Larchmont—"Dishonored Lady" at 3:00, 7:30, 9:30.
PROCTOR'S, New Rochelle — "They Won't Believe Me" at 4:15, 7:15, 10:15; "Woman On The Beach" at 5:55, 8:55.
LOEW'S, New Rochelle—"The Macomber" at 9:10, 7:20, 10:30; "The Corpse Came C.O.D." at 2:40, 5:50, 9:00.
CAPITOL, Port Chester—"Moss Rose" at 1:30, 3:00, 5:35; "The Ghost and Mrs. Muir" at 3:00, 6:30, 10:00.
EMBASSY, Port Chester—"Dark Delusion" at 1:40, 4:50, 7:20, 10:20; "Texas Jamboree" at 3:20, 6:10, 9:00.

EMBASSY PORT CHESTER 1838
Last Times Today "DOWN ARGENTINE WAY" plus "MARYLAND"
Sunday and Monday "DARK DELUSION" with Lucille Bremer, James Craig, Lionel Barrymore
—Plus— "TEXAS JAMBOREE" with The Hoosier Hotshots

Chow Mein Chop Suey
Prepared On The Premises By Our Expert Chinese Chef "Pen Yee"
ORDERS TO TAKE OUT Tel. 9-1867
"Re Bros." Rendezvous
217 Halstead Ave. Mamaroneck
TELEVISION EVERY NIGHT

Charlie Moss
Cordially Invites You To His New
MOSS' Restaurant and Cocktail Lounge
Featuring
Delicious LUNCHEONS at - 90c
Full Course DINNERS from - $1.35
Also a la Carte
Your Favorite Drinks Served
At Their Best!
Reasonably Priced!
127 Mamaroneck Avenue
Few Doors From Post Road
Mamaroneck 9-0311
Closed Mondays

3 in 1
Entertainment Package!
• 3 Voices
• 3 Instruments
• 3 Personalities
The Debonairs
Radio Artists from Cafe Madison, N. Y.
Songs of —Yesterday —Today and —Tomorrow!
ENTERTAINMENT NIGHTLY
JIMMY GROSSO & HIS ORCHESTRA
Appearing Regularly on FRIDAY, SATURDAY & SUNDAY
Fine Continental Cuisine and Choice Liquors.
NEVER A COVER CHARGE
ORIENTA INN
Post Rd. and Orienta Ave. Mamaroneck 9-2899
Closed Tuesdays

RKO PROCTOR'S
TODAY and TOMORROW
Robert Young - Susan Hayward in "They Won't Believe Me"
—Plus—
Joan Bennett in "The Woman On The Beach"
MONDAY and TUESDAY
Dana Andrews - Ann Baxter in "Swamp Water"
—Plus—
"The Prisoner Of Shark Island"
with Warner Baxter

Len Grosso's Larchmont Recreation Center
1 West Avenue Larchmont, N. Y.
Telephone Larchmont 2-0518
NOW OPEN FOR SEASON
ALLEYS OPEN DAILY AT 2 P. M.
We Need One More Team For Tuesday Night Daily Times League
MONDAY NIGHT AT 8 P. M.
Mr. Rudo of the Brunswick Company will be at the alley to measure anyone interested in getting a new ball! Mr. Rudo will use a Doc. Hinkley Pat. ball measure to guarantee perfect fit.

LOEW'S
TODAY THRU MON. Loew's Harvest of Artists
Gregory PECK • Joan BENNETT in ERNEST HEMINGWAY'S "The MACOMBER AFFAIR" ROBERT PRESTON
plus GEO. BRENT • JOAN BLONDELL "The CORPSE CAME C.O.D."
Coming "IVY" "THE HUCKSTERS"
6 COLOR CARTOONS EVERY SATURDAY MATINEE

CAPITOL
TODAY and TOMORROW "The Ghost and Mrs. Muir" plus "Moss Rose"
MONDAY and TUESDAY
"BEST DIRECTORIAL JOB SO FAR THIS YEAR! EXCELLENT PHOTOGRAPHY!... ADULT ENTERTAINMENT!" —Ronald Reagan
FERRUCCIO TAGLIAVINI sings the immortal music of Giuseppe Verdi's "RIGOLETTO"
Europe's Greatest Musical Spectacular
The King's Jester
Starring MICHEL SIMON as RIGOLETTO
and featuring the magnificent voice of FERRUCCIO TAGLIAVINI the sensation of the 1947 season at The METROPOLITAN OPERA
Distributed by Interstate Corp.
NEW YORK DAILY NEWS Says: Extravagant story in fabulous settings, Michel Simon, Maria Mercader and Rossano Brazzi easily achieve effective performance.
AND "THE LAST FRONTIER UPRISING" IN TRU COLOR with MONTE HALE and ADRIAN BOOTH

BLONDIE By Chic Young

VIRGIL By Lou Klein